Polk's

SANTA ROSA

(SONOMA COUNTY, CALIF.)

CITY DIRECTORY

1968

CONTAINS:

- Buyers' Guide and a complete classified business directory
- Alphabetical directory of business concerns and private citizens
- Complete street and avenue guide, including a list of householders, and occupants of office buildings and other business places. Telephone numbers and Zip Codes are included
- Numerical telephone directory

PLUS

Useful and interesting information about the city

PRICE $65.00

Directory Library for free use of Public at Chamber of Commerce

R·L·POLK & CO.
PUBLISHERS

831 Monterey Pass Road
Monterey Park (Los Angeles) California 91754
Member Association of North American Directory Publishers
Copyright, 1968, by R. L. Polk & Co.

aNa
DP*
1898

Excerpt from Section 104, Title 17 United States Code Annotated

WILLFUL INFRINGEMENT FOR PROFIT.—Any person who willfully and for profit shall infringe any copyright secured by this title, or who shall knowingly and willfully aid or abet such infringement, shall be deemed guilty of a misdemeanor, and upon conviction thereof shall be punished by imprisonment for not exceeding one year or by a fine of not less than $100 nor more than $1,000, or both, in the discretion of the court.

PUBLISHERS NOTE

The information in this Directory is gathered by an actual canvass and is compiled in a way to insure maximum accuracy.

The publishers cannot and do not guarantee the correctness of all information furnished them nor the complete absence of errors or omissions, hence no responsibility for same can be or is assumed.

The publishers earnestly request the bringing to their attention of any inaccuracy so that it may be corrected in the next edition of the directory.

R. L. Polk & Co., Publishers

*Association of North American Directory Publishers

INTRODUCTION
AND
GENERAL INDEX

R. L. POLK & CO., publishers of more than 1,400 other city, county, state and national Directories, present to subscribers and the general public, this, the 1968 edition of the Santa Rosa City Directory.

Confidence in the growth of Santa Rosa's wealth, industry and population, and in the advancement of municipal and social activities, will be created as sections of this Directory are consulted, for the Directory is a mirror truly reflecting Santa Rosa and vicinity to the world.

The enviable place occupied by R. L. POLK & CO.'S Directories in offices, stores, libraries and homes throughout the country has been established by rendering the best in Directory service. With an unrivaled organization, and having the courteous and hearty cooperation of the business and professional men and residents, the publishers feel that the result of their labors will meet with the approval of every user, and that the Santa Rosa Directory will fulfill its mission as a source of authentic information pertaining to the community.

Four Major Departments

The four major departments are arranged in the following order: —

I. THE BUYERS' GUIDE constitutes the first major department of the Directory, printed on yellow paper. In the first section of this department, grouped under appropriate headings, are included the advertisements and business cards of firms and individuals desiring to make a complete presentation of their products or services. Following this is the Classified Business section which embraces a list of the names and addresses of all business and professional concerns of the city, arranged in alphabetical order under appropriate headings—a catalog of all the activities of the city. The Buyers' Guide represents reference advertising at its best, and merits the attention of all buyers and sellers seeking sources of supply or markets for goods. In a busy and diversified community like Santa Rosa, the necessity of having this kind of information up-to-date and always immediately available, is obvious. The Directory is the common intermediary between buyer and seller, and plays an important role in the daily activities of the commercial, industrial and professional world.

II. THE ALPHABETICAL LIST OF NAMES of residents, business firms and corporations for Santa Rosa is the second major department, printed on white paper. This is the only record in existence that aims to show the name, marital status, occupation and address of each adult resident of Santa Rosa and the name, official personnel, nature and address of each firm and corporation in the city.

III. THE DIRECTORY OF HOUSEHOLDERS, INCLUDING STREET AND AVENUE GUIDE is the third major department, printed on green paper. In this section the numbered streets are arranged in numerical order, followed by the named streets in alphabetical order; the numbers of the residences and business concerns are arranged in numerical order under the name of each street, and the names of the householders and concerns are placed opposite the numbers. The names of the intersecting streets appear at their respective crossing points on each street. Special features of this section are the designation of owner occupied homes, the listing of telephone numbers and Zip Code numbers.

IV. THE NUMERICAL TELEPHONE DIRECTORY is the fourth major department, printed on blue paper.

Community Publicity

The Directory reflects the achievements and ambitions of the community, depicting in truthful terms what it has to offer as a place of residence, as a

business location, as an industrial site, and as an educational center. To broadcast this information, the publishers have placed copies of this issue of the Directory in Directory Libraries, where they are readily available for free public reference and serve as perpetual and reliable advertisements of Santa Rosa, for businessmen, everywhere, realize that the City Directory represents a community as it really is.

The Directory Library

Through the courtesy of the publishers of the Santa Rosa Directory, a Directory Library is maintained in the offices of the Chamber of Commerce for free reference by the general public. This is one of more than 1,000 Directory Libraries installed in cities and towns throughout the United States, Canada and Puerto Rico by members of the Association of North American Directory Publishers, under whose supervision the system is operated.

The publishers appreciatively acknowledge the recognition by those progressive business and professional men who have demonstrated their confidence in the City Directory as an advertising medium, with assurance that it will bring a commensurate return.

R. L. POLK & CO.,
Publishers.

INDEX TO ADVERTISERS

PAGE NUMBERS BELOW REFER TO THE BUYERS' GUIDE SECTION

	Page
Alexander's Van & Storage Inc . . . . left top corner cards and	23
American National Insurance Co. . . . . right bottom lines and	18
Bank of California . . . . right top lines	
Bishop-Hansel Ford . . . . left bottom lines and	4
Cal Coast Credit Service Inc . . . . right top lines and	12
Carniglia Realty Co . . . . right side lines and	28
Cohen's Hardware & Plumbing . . . . left bottom lines and	16
Comanche Chevrolet.	4
Cullen's Rincon Nursery . . . . right side lines and	25
Dean Witter & Co. . . . . left bottom lines and	35
Ehlert Bill Realtor. right top corner cards	
Empire College of Commerce. . . . . left bottom lines and	34
Flower Shop The (Tony's) . . . . right side lines and	14
Forsyth Tire Co. . . . . left side lines and	36
Grog Shop The	18
Hall & Son Inc . . . . front cover, left top lines and	26
Hamilton Sales Co . . . . left side lines and	6
Heart Association of The Redwood Empire . . . . left side lines and	25
Henderson "Spurge" Bail Bonds . . . . right top lines and	5
Henderson's . . . . left side lines and	9
Holtzen Home The . . . . left side lines and	32
Holtzen Sunset Manor . . . . left side lines and	32
Hurst Realty . . . . right side lines and	29
Johnson G R Collection Agency. . . . . right bottom lines and	10
Jordan Roofing Co . . . . right side lines and	31
K D A Mail Advertising & Printing	2
Lane Supply Inc . . . . left side lines and	6
McCluskey Realty Co . . . . right top lines and	29
Mead Clark Lumber Co Inc . . . . right side lines and	19
Mitchell Motor & Trailer Sales. . . . . front cover, 22 and	38
Monroe & Co.	6
Niles Buick Co. . . . . right side lines and	3
Nor-Cal Realty . . . . left top lines and	30
Northwestern Mailing . . . . right top lines and	20
Odd Fellows Cemetery Association . . . . . front cover, left top lines and	7
Petroleum Engineering Inc. . . . . front cover, left side lines and	13
Piano-Organ House. . . . . right side lines and	25
Pioneer Realty Inc . . . . right top lines and	30
Rainbow's End Mobile Homes . . . . Street Guide Tabbed Insert and	21
Redwood Empire Adjustment Bureau . . . . right top lines and	11
Redwood Empire Press. . . . . right side lines and	27
Redwood Empire Title Co . . . . back cover, right top lines and	37
Richard George L–Realtor. . . . . left top lines and	29
Saare Radio Television and Appliance Shop. . . . . . . right side lines and	35
Santa Rosa Chamber of Commerce . . . . front cover, left side lines and	8
Santa Rosa Furniture Co . . . . left side lines and	15
Santa Rosa Memorial Park . . . . front cover, left top lines and	7
Santa Rosa Savings and Loan Association . . . . backbone, ... left top lines, right top lines and	33
Santa Rosa Telephone Secretarial Service. . . . . . right bottom lines and	35
Santa Rosa Transfer & Storage Co. . . . . right top lines and	24
Schultz Bros Van & Storage . . . . right side lines and	24
Smitty's Equipment Rentals	30
Sonoma Mortgage Company . . . . right top lines and	18
Stone Company The. . . . . right side lines and	15
Summit Savings & Loan Association. . . . . left top lines and	34
Thompson Cleaners . . . . left side lines, 9 and	14
Vern's Texaco.	16
Weathermaster Insulation Co . . . . front cover, right side lines and	17
Welti Chapel of The Roses . . . . left side lines and	14

		Page
Western Builders-Empire Glass	left top lines, 16 and	31
Wood Talmadge "Babe" Co	right side lines and	4
Zumwalt Plymouth Center		4

SANTA ROSA

"THE CITY DESIGNED FOR LIVING"

(Courtesy Chamber of Commerce)

Statistical Review

Form of Government—City Council, City Manager.

Population—45,850 (1967 State Dept. of Finance). Metropolitan area, 75,000 (estimate).

Area—18.3 square miles.

Altitude—167.

Parks—21 containing 258 municipally owned acres.

Financial—(16) banks.

Post Office Receipts—1967, $1,831,524.44.

Telephone Lines in Service—Dec. 24, 1967—30,673.

Building Permits for 1967—Number of permits, 1,416, $19,422,405.

Hotels—4 first class hotels-motels, with total of 504 rooms.

Theatres—5 theatres seating from 550 - 2,000 each, 3 drive-in theatres.

Education—19 elementary schools, 4 junior highs, 3 senior highs, 1 Junior College, Cardinal Newman Boys High School, Ursuline High School, St. Rose and St. Eugene's Parochial and Seventh-Day Adventist, also Burbank Business College and Empire College of Commerce, Santa Rosa Beauty College, and Redwood Empire Beauty Academy.

Public Libraries—New Central Library Santa Rosa - Sonoma County Public Library. Branch -Montgomery Village; Branch (under construction) Coddingtown Center.

Junior College—Fourteen handsome buildings together with athletic units comprise the instructional facilities provided on a beautiful 78 acre oak-studded campus. These include three general classroom buildings, a theatre with wings for music and dramatics, gymnasium for men and women together with related instructional rooms, an engineering building, a library and general classroom structure, a shop and mechanics building with separate museum wing, a student center, a life sciences and occupational laboratories building, a business education structure, a maintenance compound, and an administration building. In addition to the gymnasium the athletic facilities include a football stadium, an all weather track, 8 tennis courts, a baseball diamond, a hockey field, a putting green, and a practice field. Enrollment, day - 2,870; Evening College 3,300.

Sonoma State College—(4 year). Located 7 miles south of Santa Rosa in Rohnert Park. Offering junior and senior level courses leading to bachelor's degree in elementary education and general elementary teaching credentials. In September 1962, the first freshman class was admitted. Over 4,000 citizens a year attend adult education courses covering practically all subjects at the various schools and colleges. The school when fully completed will have an ultimate capacity of 15,000. Enrollment - 1967-68, 2,120 students.

General Review

Location—The City of Santa Rosa is situated 52 miles north of San Francisco over the Golden Gate Bridge, on the world famous Redwood Highway U.S. 101, which gives access to all the counties of northern California making up the Redwood Empire. Santa Rosa is twenty-one miles from the Pacific Ocean and fifteen miles from the Russian River.

Altitude—One hundred and sixty-seven feet above sea level.

Climatic Conditions—Santa Rosa has an ideal moderate climate, summer and winter. Warm and dry from April to October, summer trade breezes from the Pacific Ocean prevent hot spells and insure cool evenings. Year around average temperature, 57.6 degrees, average rainfall, 29.95 inches.

Churches—All leading religious denominations are represented and conveniently located both downtown and in the residential districts. Edifices vary from old and lovely traditional to the latest of modern functional. Church spires rise to dominate the comfortable community scene.

Schools—Santa Rosa's schools, 19 elementary, 4 junior high and 3 senior high, 1 Junior College, 1 parochial girls high school and 1 parochial boys' high school, are ranked high in the United States.

One of the world's finest and most modern hospitals is located in Santa Rosa—the 183-bed Santa Rosa Memorial Hospital. It joins the modern 261-bed Community Hospital of Sonoma County and the 60-bed privately owned Santa Rosa General Hospital to provide facilities that have attracted leading physicians from a wide area, who now live and practice in Santa Rosa. Medical facilities usually found only in large cities are available to Santa Rosans because of the splendid hospital system, including Warrack Hospital and Sonoma County Blood Bank. Numerous medical clinics and private medical offices surround the beautiful Memorial Hospital. In 1962 the non-profit Paul B. Kelly Cardiopulmonary Institute was constructed. Santa Rosa is the major merchandising, medical and services center for the Redwood Empire Counties of Lake Mendocino, Sonoma and part of Napa (Est. population 250,000).

Industry—It is only recently that industry discovered Santa Rosa. More and more manufacturing plants are moving into this area, because of its strategic location as the gateway to the entire Redwood Empire and proximity to San Francisco-Oakland Bay Area (50 miles); because of the fine labor conditions existing here, where most workers are permanent and own their own homes and because of the low operating cost as compared with large industrial areas. Such industries as shoe factories, furniture manufacturing, feed, garment and special disintegrating machinery, manufacturing, wineries, brewery, brass foundry, chemicals, space age instruments, insecticides, etc., pour thousands of dollars each month into the pockets of Santa Rosa workers. Santa Rosa is also a distributing center for nationally manufactured articles. Over seven hundred sales representatives of national firms make their headquarters here.

5,000 watts, 1350 KC radio station KSRO was established in 1937, studio is in the Flamingo Hotel. 1,000 watts, 1460 KC radio station KVRE was established here in 1962 on Bennett Valley Road. KPLS, 5,000 watts 1150 KC radio station in Coddingtown Shopping Center.

Newspapers—Santa Rosa has 2 newspapers, 1 daily evening The Press Democrat and 1 weekly. The fine editorial staffs and modern equipment make them outstanding in the area they cover.

Agriculture—Santa Rosa lies in the center of a rich agricultural country. In 1967, $74,293,067 worth of agricultural products were marketed and sold. Principal products are apples, apricots, cherries, grapes, peaches, pears, prunes, berries, hops, walnuts, vegetables, seed, poultry, eggs and livestock.

Luther Burbank's Memorial Gardens—One of the best known of our local landmarks is the home and gardens of Luther Burbank. Agriculturists and horticulturists throughout the world have reaped untold benefits from his discoveries. The garden is a national monument as of Arbor Day, 1965. Creator of the Shasta Daisy.

Freight Transportation Facilities—Northwestern Pacific R.R., Pacific Greyhound Lines, Petaluma-Santa Rosa Railroad and Pacific Air Lines. Passenger—Greyhound Bus and Pacific Airlines.

Banks—There are 16 banks in Santa Rosa, 6 Exchange Banks, 3 Wells Fargo Co's., 3 Banks of America, United California Bank, Bank of California, Crocker-Citizens National Bank and Lincoln National Bank with deposits totaling over $130,000,000.

Symphony Orchestra—Conducted by Corrick Brown, now in its 35th consecutive season, is known all over the Pacific Coast as an outstanding musical organization.

Sonoma County Fairgrounds—Scene of the annual Sonoma County livestock and agricultural fair, second largest county fair in California, has over three quarter million dollars invested in improvements. Its extensive plant contains a huge exhibition building, farm machinery building, livestock quarters area, grandstand and race track. The annual horse racing purse is the third largest in the state. Scottish games for the entire western area are held here in September.

THE
CITY DIRECTORY

represents the City and its institutions in every corner of these United States

The DIRECTORY IS THE COMMON INTERMEDIARY BETWEEN BUYER AND SELLER

ARE YOU PROPERLY REPRESENTED IN IT?

The Classified portion catalogues the professions and goods handled here

ARE YOU LISTED UNDER YOUR PROPER HEADING SO THE PROSPECTIVE BUYER CAN FIND YOU?

"Think It Over"

CLASSIFIED
BUYERS' GUIDE
OF THE CITY OF
SANTA ROSA
CALIFORNIA
1968

THE BUYERS' GUIDE CONTAINS THE ADVERTISEMENTS OF THE MORE PROGRESSIVE BUSINESS MEN AND FIRMS.

ALSO A COMPLETE CLASSIFIED BUSINESS DIRECTORY BEGINNING ON PAGE 39

R·L·POLK & CO.
PUBLISHERS
831 MONTEREY PASS ROAD
MONTEREY PARK (LOS ANGELES) CALIFORNIA 91754
Copyright, 1968, by R. L. Polk & Co.

Don P. and Karen Anderson

For ● PRINTING

K D A

● ADDRESSING ● MAILING
● MAIL ADVERTISING

4281 Montgomery Drive
Santa Rosa
Phone 539-9252

VITAL INFORMATION AT YOUR FINGER-TIPS!

★

▶ Tens of thousands of people who were formerly strangers to the City Directory are consulting it on questions of citizenship, employment, sources of supply, communication, etc. Also, Directory usage is **up** among regular subscribers.

★

More People Are

SEEING CITY DIRECTORY ADS

NILES BUICK COMPANY

"QUALITY DEALERS
FOR
OVER
34 YEARS"

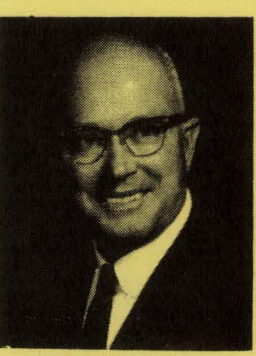

CHARLES E. NILES

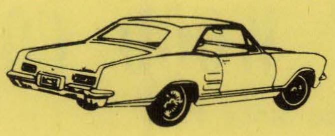

SELLING QUALITY USED CARS

Phone 545-6611

965 Santa Rosa Avenue

Santa Rosa

For Fords Call: **542-0620**

Bishop Hansel FORD

"Value Through Volume"

BISHOP HANSEL LEASING INC.

Service 421 "B" Street—Sales 430 "A" Street **Santa Rosa**

Comanche CHEVROLET

CHEVROLET HEADQUARTERS
101 FREEWAY SOUTH • SANTA ROSA
SALES OFFICE 544-1414
SERVICE DEPT. 544-1234 PARTS DEPT. 544-1221

2770 CORBY AVENUE **"TURN AT HEARN"** **SANTA ROSA**

TALMADGE "BABE" WOOD CO.

"The Home of Friendly Service Since 1927"

FIREBIRD

CADILLAC PONTIAC TEMPEST

PHONE 545-2232

500 MENDOCINO AVENUE **SANTA ROSA**

V.I.P.—FURY—BELVEDERE—VALIANT—BARRACUDA
CARS FOR LEASING

Valiant

Zumwalt Plymouth Center

TOP QUALITY USED CARS-FACTORY SERVICE-BODY AND PAINT SHOP

Santa Rosa **Phone 546-2820**

BAIL BONDS

CONFIDENTIAL—PROMPT—COURTEOUS

OPEN 24 HOURS

542-7050

CLOSE TO NEW JAIL

We Handle All Details

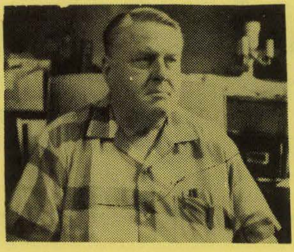

Free Information Call Collect

"SPURGE" HENDERSON

OFFICE: 408 SANTA ROSA AVENUE
SANTA ROSA

BRAKES AND ALIGNING

MONROE & CO.

COMPLETE TIRE SERVICE
ROAD SERVICE

NEW AND USED CAR AND TRUCK TIRES
BRAKE AND FRONT END ALIGNING

1075 Santa Rosa Avenue, Santa Rosa — Phone 542-4943

BUILDING MATERIALS

HAMILTON SALES CO.

NEW AND USED BUILDING MATERIALS

PLUMBING FIXTURES AND SUPPLIES

ELECTRIC SUPPLIES
HARDWARE
GARDEN AND SHOP TOOLS
DOORS
WINDOWS

WHOLESALE
AND
RETAIL

PAINTS
HOUSEWARES
ROOFING
RAINWEAR
LUMBER

2½ ACRES OF BARGAINS—CLOSED SUNDAY

4241 Santa Rosa Avenue, 1 Mile South of Todd Road, Santa Rosa — Phone 546-7666

Asphalt and Asbestos Products
Aluminum Products
Plywoods and Doors
Steel Reinforcing
Nails

LANE
Supply, Inc.

Plumbing Supplies
Builders Hardware
Paints and Sundries
Plumbing Fixtures
Flooring

BUILDING MATERIALS

FREE DELIVERY—FREE ESTIMATES

OPEN MON.-FRI. 8-5—SATURDAY 8-12 NOON

SERVING SANTA ROSA AND VICINITY SINCE 1937

620 SEBASTOPOL RD., SANTA ROSA — PHONE 545-2940

Cost of REFERENCE ADVERTISING
is decidedly *an important consideration* in determining its value
as to the PROTECTION secured

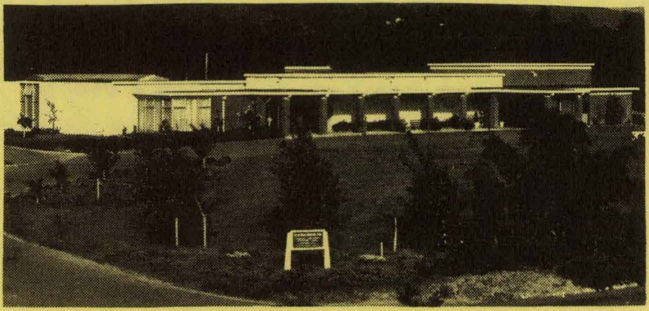

SANTA ROSA MEMORIAL PARK

★ CREMATORIUM ★ CHAPEL
★ MAUSOLEUMS
★ CEMETERY

A PARK TYPE CEMETERY PROTECTED BY ENDOWMENT CARE

Located In the Beautiful Hillcrest Section of Northeast Santa Rosa

ODD FELLOWS CEMETERY ASSOCIATION

Established 1885

PHONE 542-1580

Franklin Avenue at Silva Avenue
Santa Rosa

SANTA ROSA CHAMBER OF COMMERCE & CONVENTION BUREAU

INFORMATION SERVICES:

Santa Rosa Facts — Climate, Market Statistics, Living Conditions, etc.

Better Business Bureau Complaint Forms (San Francisco Office)

Commercial — Industrial Development Information

City and County Maps and Color Folders

Convention Promotion Brochure and Tourist Information

City Directories of 85 California Cities

List of Chamber of Commerce Committees

Santa Rosa Organization Lists — Service Clubs, Social Groups, Charities, etc.

Community Co-ordinating Calendar of Organization Meetings and Events

List of Member Motels and Rates

Conventions, Fairs, Festivals and Special Events Lists

Sales Management "Survey of Buying Power"

Los Angeles, Sacramento, San Francisco Telephone Directories

Local Government Formation Information Booklets

Places to Eat — Places to See

Summer Camps in California for Boys and Girls

Sonoma County "Points of Interest" Brochure

Literature on Cities of Sonoma County

Population Figures of City and County

Agriculture Production of the County

City Bus Schedules

Industrial Firms in Sonoma County (Supplied by Sonoma County Economic Development Board)

Climatic Information, Sonoma County and U. S.

Winery Tour Maps

Etc. (You name it . . . we'll find it!)

SERVING "THE CITY DESIGNED FOR LIVING"

CHAMBER OF COMMERCE

526 College Avenue, Santa Rosa 95404 Phone 545-1414

CLEANERS

THOMPSON CLEANERS

Betty and Jess Ezelle

WE OWN AND OPERATE OUR OWN PLANT

Pick-Up and Delivery—Cash and Carry

Phone 545-4172 Santa Rosa

4040 Montgomery Drive, Lakeside Village—Santa Rosa

CLOTHING-MEN'S

HENDERSON'S

MEN'S CLOTHING—TUXEDO RENTALS

CALL

Michael Stearn
Levis

542-3028

Rough Rider Slacks
Van Heusen Shirts

BANKAMERICARD
MASTER CHARGE

517 4th Street **Santa Rosa**

Out of Sight • Out of Mind

★ *Out of Business* ★

The importance of keeping firm and product names in the public eye is recognized by all business men. It is astonishing to see how a firm or product, however meritorious, will slip into the limbo of the forgotten if not persistently advertised.

★

The City Directory is the natural medium for keeping a business or product name in the spotlight. *Insist on being well represented in its pages.*

G. R. JOHNSON
COLLECTION AGENCY

* * *

NO COLLECTION—NO CHARGE

* * *

WILLIAM R. AND ESTHER C. KERN
SOLE OWNERS

Bonded and Licensed by the State of California

* * *

ADJUSTMENTS—COLLECTIONS

* * *

Phone 546-4904

132B STANFORD STREET

SANTA ROSA

COLLECTION SERVICE

WE GET THE MONEY

RESULTS...OR...NO CHARGE

COVERAGE IN

SANTA ROSA	SONOMA	CALISTOGA
CLOVERDALE	SEABASTOPOL	GUERNEVILLE
HEALDSBURG	PETALUMA	MIDDLETOWN

REDWOOD EMPIRE ADJUSTMENT BUREAU

Your Collections Are Assured Prompt, Careful Handling by Our Trained Experienced Staff

Phone 546-2700

1030 Second Street **Santa Rosa**

CAL COAST CREDIT SERVICE, INC.

CAL COAST CCCS CREDIT SERVICE

DAVID F. BERTO
President-General Manager

Medical—Commercial
Wholesale Collections

2930 McBride Lane, Santa Rosa 95401 **Phone (707) 542-6495**

CITY DIRECTORY ADVERTISING IS *National* ADVERTISING

★ Each edition of your City Directory is widely distributed to free-reference City Directory Libraries located at the Chambers of Commerce of hundreds of other cities.

Therefore your ad in the City Directory is seen by buyers from coast-to-coast

PETROLEUM
ENGINEERING, INC.

300 FOURTH ST. PHONE (707) 545-0360 SANTA ROSA, CALIF

• GENERAL CONTRACTORS

- Complete Service Station Construction and Maintenance
- Underground Storage Tank Installations

PASCOE metal buildings

FRANCHISED BUILDER
EVERY SIZE, DESIGN AND TYPE
TO MEET YOUR SPECIFIC REQUIREMENTS

• EQUIPMENT SALES and SERVICE

- Automotive — Service Department Equipment — Hoists
- Service Station — Pumps — Compressors — Reels — Tune-Up
- Contractor — Lube Equipment — Portable Lube Trucks
- Industrial — Compressors — Hoses
- Bulk Plant — Handling Equipment — Loading Racks — Key Controls
- Tank Truck — Hoses — Pumps — Reels — Meters

• REFINERY SERVICE

- Isopolyester Tank Linings
- Storage Tank Cleaning and Gas Free

• PLANNING and LAYOUT DEPT:

- Car Dealers Service Facilities
- Area Lighting
- Portable Lube Trucks

KNS – 67

UHF RADIO DISPATCHED

DRAPERY CLEANERS

COIT DRAPERY CLEANERS

BETTY AND JESS EZELLE

Guaranteed Drapery Cleaning

NO SHRINKAGE — NEW FABRIC LIFE

PERFECT PLEAT FOLDING — EVEN HEMS

PHONE 545-0259

4040 MONTGOMERY DRIVE — SANTA ROSA

FLORISTS

THE FLOWER SHOP

(TONY'S)

A. "TONY" CAMPIGLIA

Phone 546-3465

531 College Avenue, Santa Rosa — Night Phone 545-6793

FUNERAL DIRECTORS

Funeral Director

WELTI
CHAPEL OF THE ROSES

Santa Rosa's Most Beautiful Funeral Home

Serving Every Faith Since 1875

DEPUTY CORONER

AMPLE OFF-STREET PARKING

1225 Sonoma Avenue, Santa Rosa — Phone 545-0880

Cost of REFERENCE ADVERTISING

is decidedly an important consid-
eration in determining its value
as to the PROTECTION secured

LOOK FOR THE QUALITY FURNITURE

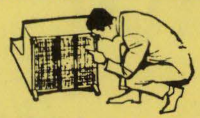

BILTWELL LABEL

AIRELOOM AND SERTA

MATTRESS AND BOX SPRINGS

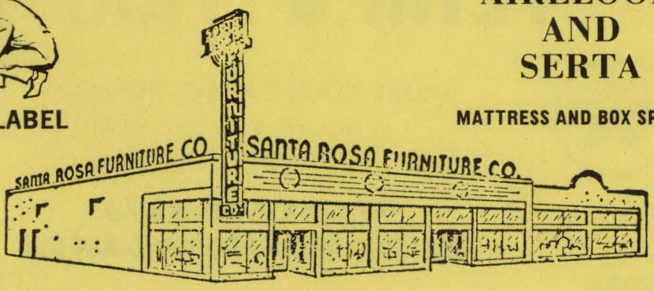

WHERE GOOD FURNITURE IS NOT EXPENSIVE

COURTEOUS SERVICE

COMPLETE HOME FURNISHINGS

Santa Rosa Furniture Co.

BANKAMERICARD OR MASTER CHARGE

4th and A Streets **Phone 545-1901**

Santa Rosa

The Stone Company

HOME FURNISHINGS

"Try Stones for Soft Beds"

Established 1906

625 FIFTH STREET
SANTA ROSA

PHONE
542-2655

The City Directory

represents the City and its institutions in every corner of the United States

Be Sure That You Are Properly Represented in It!

GASOLINE STATIONS

VERN'S TEXACO

TRUST YOUR CAR TO THE MAN
WHO WEARS THE STAR

PHONE 546-5878
COLLEGE AND MENDOCINO AVENUE

SANTA ROSA **OPEN 24 HOURS A DAY**

GLASS

WESTERN BUILDERS EMPIRE GLASS

EVERYTHING IN GLASS

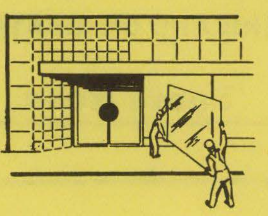

Complete Glass Service

Window Glass—Plate Glass—Table Tops—Auto Glass
Replacements—Aluminum Sash—Glass Sliding Doors

SEE US FOR MIRRORS—SHOWER DOORS—TUB ENCLOSURES
MANUFACTURED IN OUR OWN SHOP

1121 13th Street **Santa Rosa**

Call 542-5534

HARDWARE

COHEN'S

MIKE COHEN—FOUNDER 1932

HARDWARE & PLUMBING

ELECTRICAL SUPPLIES

"NO JOB TOO BIG OR SMALL—CALL US FOR A BID"

"Everything for the Builder"

125 Santa Rosa Avenue **Phone 545-1585**
Santa Rosa

WEATHERMASTER

Insulation & Weatherstripping Co.

In Santa Rosa Since 1948

INSULATION

Live In Comfort

WEATHERSTRIPPING

CHECK OUR METHODS FIRST BEFORE YOU BUY

OUR SPECIALTY

USG THERMA FIBER
OWENS CORNING FIBERGLAS
JOHNS MANVILLE-ALL TYPES

RELIABLE & EXPERIENCED

SERVING SONOMA, NAPA & MARIN COUNTIES

SOUND CONTROL SPECIALISTS

BANK TERMS

FREE INFORMATION & ESTIMATES

DAY DIAL NIGHT

539-1353

4213 MONTGOMERY DRIVE **SANTA ROSA**

INSURANCE

AMERICAN NATIONAL INSURANCE CO.

- ★ LIFE
- ★ HEALTH
- ★ PENSIONS
- ★ PROFIT SHARING

441 College Avenue, Santa Rosa Call 546-8585

LIQUOR

The Grog Shop

HOUSE OF WINE

DOMESTIC AND IMPORTED
BEER, WINE AND SPIRITS
FROM ALL OVER THE WORLD

ALSO

IMPORTED KOSHER WINES AND SPIRITS

A FINE SELECTION OF
GOURMET FOODS
DELICATESSEN AND FROZEN FOODS

WE HONOR master charge

★ *OPEN 24 HOURS 7 DAYS A WEEK*

546-6656

1911 SANTA ROSA AVENUE SANTA ROSA

LOANS-MORTGAGE

SONOMA MORTGAGE COMPANY

A DIVISION OF WELLS FARGO BANK

REAL ESTATE LOANS
RESIDENTIAL-COMMERCIAL

PHONE 546-3310

1701-4th Street, Santa Rosa 95404

MEAD CLARK LUMBER CO., Inc.

RETAIL—WHOLESALE

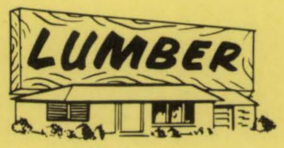

★ ★ ★

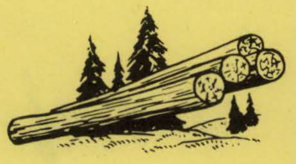

- Schlage Hardware
- Roofing
- Plywood
- Fence Materials
- Sheet Rock
- Millwork
- Insulation
- Aluminum Sash

★ ★ ★

Phone 542-4141

Third and Wilson Street Santa Rosa

MAILING SERVICE

NORTHWESTERN MAILING

FOR ALL YOUR MAILING NEEDS

Full Coverage for Sonoma, Humbolt, Napa, Del Norte and Mendocino Counties Up To Date Zip Codes Maintaining Your List Our Specialty For Business, Labor, Social or Professional Groups

PHONE DAVE NAGLE 544-7320

127 4th Street **Santa Rosa**

Out of Sight!

Out of Mind!

Out of Business!

The importance of keeping firm and product names in the public eye is recognized by all business men. It is astonishing to see how a firm or product, however meritorious, will slip into the limbo of the forgotten if not persistently advertised.

▼

The City Directory is the natural medium for keeping a business or product name in the spotlight. Insist on being well represented in its pages.

RAINBOW'S END MOBILE HOMES

SINCE 1946

2 ACRE DISPLAY
12-20-24 WIDES

- ★ Gold Seal VIKING
- ★ 5 Star SKYLINE
- ★ Elegant PARK LANE
- ★ Quality LA CORONA
- ★ New EDGEWOOD
- ★ Economy IMPERIAL

1-2-3 BEDROOMS

MAJOR BRANDS—ALL PRICE RANGES—NEW & USED

BANK FINANCING TO 10 YEARS

COLEMAN—INTERNATIONAL FURNACE SERVICE CENTER

542-0428

CLOSED SUNDAYS

3167 SANTA ROSA AVENUE SANTA ROSA

MOBILE HOME SALES

RECONDITIONED MODELS A SPECIALTY

MITCHELLS' SANTA ROSA CALIF.

ONE OF CALIFORNIA'S LARGEST SERVICE CENTERS

SERVING NORTHERN CALIFORNIA SINCE 1937

ACRES OF LEADING BRANDS

ALL SIZES-ALL PRICE LEVELS
SUCCESSFUL CONSIGNMENT SELLING

ACRES OF TRAVEL TRAILERS

CALL 545-0814

5690 OLD REDWOOD HIGHWAY (NORTH) SANTA ROSA

VITAL INFORMATION AT YOUR FINGER-TIPS!

▶ Tens of thousands of people who were formerly strangers to the City Directory are consulting it on questions of citizenship, employment, sources of supply, communication, etc. Also, Directory usage is **up** among regular subscribers.

More People Are

SEEING CITY DIRECTORY ADS

ALEXANDER'S

VAN & STORAGE, Inc.

HAL KEETON, Owner

SERVING THE REDWOOD EMPIRE SINCE 1930

MOVING

AND

SECURITY VAULT

STORAGE

FREE ESTIMATES

Move Up The Right Way

Moving up to a nicer home? Want to move up the right way? Moving estimates can't tell you which mover is the "right" one. But reputation can. Ours, for instance, is based on giving local movers all the gentlemanly care that we give to North American's interstate moves, Same packing material, Same professional packing, loading and unloading. Same storage, too, if you like. For details, Call...

DAY OR NIGHT

PHONE COLLECT

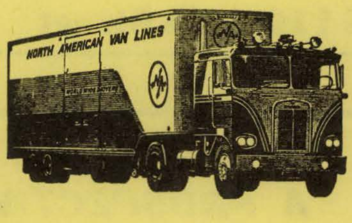

542-7765

A STREET-3rd TO 2nd **SANTA ROSA**

SINCE 1898

SANTA ROSA Transfer & Storage Company

MOVING · PACKING · SHIPPING

SUND SERVICE

AGENTS FOR

NATIONAL VAN LINES, INC.

431 A and 6th Streets, Santa Rosa

Phone 545-6920

SCHULTZ BROS. VAN AND STORAGE

Phone 546-1616

1116 14th Street **Santa Rosa**

A PROSPECTIVE PURCHASER

turns to the Advertising Department covering the Desired Business and selects certains names and addresses.

Will He Find Your Advertisement There?

If not, you lose the business, and your competitor gets it through his advertisement in the Directory.

CULLEN'S RINCON NURSERY

"PLANT TO A PLAN"

Ornamental and Flowering Shrubs

LICENSED CONTRACTOR

4050 Sonoma Highway—Santa Rosa—Phone 539-0855

ORGANIZATIONS

Heart Association of the Redwood Empire

4000 Montgomery Drive, P. O. Box 844

Santa Rosa Phone 542-1992

ORGANS AND PIANOS

PIANO-ORGAN HOUSE

Music-Makers

ALL NEW, ALL TRANSISTOR ORGANS

from Thomas

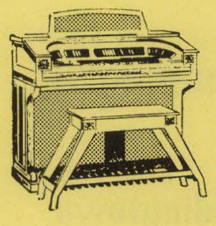

OTHER POPULAR BRANDS

FREE LESSONS WITH PURCHASE

MUSIC LESSONS

GROUP & PRIVATE AGES 4 UP

OPEN

Sun. 1 P.M. to 5 P.M., Mon.-Thurs. Eves

CLOSED SATURDAYS

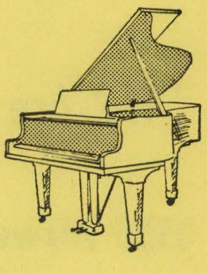

Phone 542-4546

1599 Cleveland Avenue South of Coddingtown (Hwy. No. 101 West Frontage Road) Santa Rosa

FRANK H. HALL, President

"Serving The Redwood Empire Since 1936"

PLUMBING — HEATING

AIR CONDITIONING

CARRIER - CRANE - AMERICAN STANDARD

INDUSTRIAL AND DOMESTIC SHEET METAL WORK

"We Are Plumb Proud of Our Plumbing"

3555 Airway Drive

Coddingtown
Santa Rosa

PHONE 546-3040

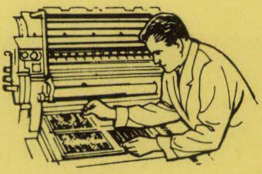

SEE US FOR YOUR...
BUSINESS AND PROFESSIONAL
PRINTING REQUIREMENTS
OFFSET—LETTERPRESS

REDWOOD EMPIRE PRESS

SINCE 1937

Quality Printers and Lithographers

431 Second Street, Santa Rosa Phone 546-1987

VITAL INFORMATION AT YOUR FINGER-TIPS!

★

▶ Tens of thousands of people who were formerly strangers to the City Directory are consulting it on questions of citizenship, employment, sources of supply, communication, etc. Also, Directory usage is **up** among regular subscribers.

★

More People Are

SEEING CITY DIRECTORY ADS

CARNIGLIA REALTY CO.

ESTABLISHED 1930

MEMBER MULTIPLE LISTING SERVICE

HOMES—RANCHES
COMMERCIAL
PROPERTY MANAGEMENT
APPRAISALS
INSURANCE

461 COLLEGE AVENUE

Telephone 546-0630

SANTA ROSA, CALIFORNIA

GEORGE L. RICHARD
REALTOR

MULTIPLE LISTING SERVICE

HOMES—FARMS—RANCHES

INCOME—PROPERTY MANAGEMENT

NATIONAL ASSOCIATION OF REAL ESTATE BOARDS
REALTORS ARE ACTIVE MEMBERS OF CONSTITUENT BOARDS

2794 4th STREET, SANTA ROSA — PHONE 542-3207
RES. 1820 TERRACE WAY, SANTA ROSA — PHONE 542-7920

NATIONAL ASSOCIATION OF REAL ESTATE BOARDS
REALTORS ARE ACTIVE MEMBERS OF CONSTITUENT BOARDS

MULTIPLE LISTING SERVICE — MLS — COOPERATIVE REAL ESTATE SALES

"YOUR HOME SHOULD COME FIRST-SEE HURST"

HURST REALTY

INCOME PROPERTIES-RANCHES-HOMES

ACREAGE-COMMERCIAL-INDUSTRIAL

NORTH BAY EXCHANGORS

MULTIPLE LISTING BROKER

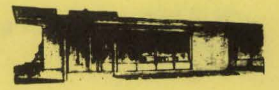

1100 COLLEGE AVENUE CORNER MONTGOMERY

SANTA ROSA — **PHONE 542-3370**

McCLUSKEY REALTY CO.

819-4th Street
Telephone
545-2022

NATIONAL ASSOCIATION OF REAL ESTATE BOARDS
REALTORS ARE ACTIVE MEMBERS OF CONSTITUENT BOARDS

4918 Sonoma Highway
Telephone
539-2100

C. E. McCLUSKEY

OVER 40 YEARS IN SONOMA COUNTY

SANTA ROSA

NOR-CAL REALTY

HOMES—RANCHES—INCOME PROPERTIES

ACREAGE—COMMERCIAL—INDUSTRIAL

MULTIPLE LISTING SERVICE

2016 4th Street, Santa Rosa **Phone 546-8737**

ED HINKLE'S

Pioneer Realty, Inc.

HOMES — RANCHES — INVESTMENTS

Village Office, 2410 Montgomery Drive—Downtown Offices 894 Fourth St.

PHONE 546-1240

SANTA ROSA

RENTAL SERVICE

SMITTY'S EQUIPMENT RENTALS

MODERN EQUIPMENT FROM HAND TOOLS TO BACKHOE

AUTOMOTIVE TOOLS
POWER TOOLS
GARDEN TOOLS
TRENCHERS

PLUMBING TOOLS
CEMENT TOOLS
TREE PRUNING TOOLS
SPRAY EQUIPMENT

TRACTORS
RUG AND FLOOR EQUIPMENT
TRAILERS

If Not Listed Ask Us
NEXT TO HOLIDAY BOWL
100 RESERVOIR DRIVE

Open 7 Days
PHONE 539-0707
SANTA ROSA

DRESS UP

your business. Put your name in bold face type under every heading that describes your product.

IT PAYS

Western Builders—Empire Glass

ROOFS—25-20-15 and 10 YEAR
BONDED ROOFS

Serving Sonoma County Over 25 Years

RESIDENTIAL **COMMERCIAL**

JOHNS-MANVILLE JM PRODUCTS

FRY BONDED ROOFING PRODUCTS

FLINTKOTE

Phone 545-7949

1121-13th Street **Santa Rosa**

SERVING THE REDWOOD EMPIRE

JORDAN ROOFING CO.

Commercial • Industrial • Residential

Roofing • Siding • Paint

Phone 546-1496

SONOMA-PHONE 996-1091

621 Sebastopol Road **Santa Rosa**

MR. CITIZEN!

Correct Information Is Valuable To You!

Cooperate with the City Directory enumerators to see that your name and those of your family are correctly listed in each edition. *Your name, listed correctly in the City Directory, is a great asset.* This has been proved thousands of times, especially in cases of employment application, proof of residence, questions relating to citizenship, applications for welfare assistance, distribution of mail, etc. Be better established . . . be on record as a local citizen by seeing that your name is not missed or incorrectly listed in the Directory.

THE HOLTZEN HOME

1180 WILD ROSE DRIVE, SANTA ROSA
PHONE 545-0129

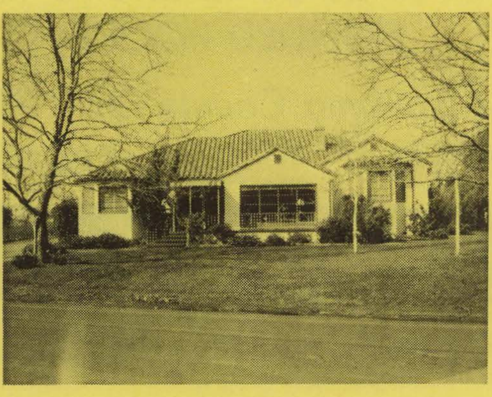

HOLTZEN SUNSET MANOR

410 MATHESON STREET, HEALDSBURG
PHONE 433-4661

The Homes Away From Home
Where Aged People Can Live
Together Gracefully and Happily

- SPECIAL DIETS AS NEEDED
- CONGENIAL COMPANIONS
- BEAUTIFUL SURROUNDINGS
- CRAFTS-HOBBIES-WORKSHOP

STATE WELFARE LICENSED

Since 1888

SANTA ROSA SAVINGS and LOAN ASSOCIATION

Insured Savings

•

LOANS

To Buy, Build or Remodel YOUR HOME

PHONE 545-2525

HEAD OFFICE
835 Fourth Street **Santa Rosa**

BRANCHES:

SONOMA: 702 BROADWAY	PHONE 938-8541
LAKEPORT: 325 MAIN STREET	PHONE 263-5401
NOVATO: 999 GRANT AVENUE	PHONE 892-2401

SAVINGS AND LOAN ASSOCIATIONS

INSURED SAVINGS, HOME LOANS

Summit Savings and LOAN ASSOCIATION

715 Hahman Drive	PHONE 546-0544	Montgomery Village
614 Fourth Street	PHONE 545-0680	Downtown Branch
119 North Main Street	PHONE 823-7411	Sebastopol
3300 Jefferson Street	PHONE 255-3310	Napa

SCHOOLS-BUSINESS

Empire College of Commerce

COMPLETE BUSINESS COURSES — Typing — Shorthand — Bookkeeping
Accounting — Clerk-Typist
NCR — Business Machines
PAYMENTS — May Be Spread Over 12 to 18 Months
Approved for Veterans

37 OLD COURT HOUSE SQUARE
SANTA ROSA **PHONE 542-7634**

Cashiers! Tellers! Clerks!

DO YOUR EMPLOYERS FURNISH YOU WITH THE LATEST EDITION OF THE CITY DIRECTORY?

You need it at your elbow at all times, to protect your company from forgers and bad-check artists. A few questions, checked against City Directory information, will trip them at once. Intelligent use of the City Directory for this purpose has saved thousands of dollars and helped make some cities "too sharp" for bad-check "operators."

STOCKS AND BONDS

DEAN WITTER & CO.

INVESTMENT SECURITIES

STOCKS BONDS

— MEMBER —

New York Stock Exchange

Pacific Coast Stock Exchange

and Other Leading Exchanges

733 Fourth Street—Phone 546-2655

Santa Rosa

TELEPHONE ANSWERING SERVICE

BUSINESS MEN PROFESSIONAL MEN

Personalized Service

We Answer Your Phone—All Day—All Night—All Year

Santa Rosa Telephone Secretarial Service

We Assure Efficient and Professional Handling of Your Calls

CALL 542-3112

3706 MONTGOMERY DRIVE SANTA ROSA P. O. BOX 672

TELEVISION

SAARE RADIO TELEVISION AND APPLIANCE SHOP

ZENITH THE ROYALTY OF RADIO and TELEVISION SOUND SYSTEMS GE BACKGROUND MUSIC Hoffman EASY-VISION VOICE OF MUSIC HI-FI

Radio and TV—Sales and Service

512 FIFTH STREET SANTA ROSA PHONE 545-3990

FORSYTH TIRE CO.

AUTOMOTIVE SERVICE CENTER

NEW - MODERN - CONVENIENT PARKING

INSTANT SERVICE — INSTANT CREDIT

GOODYEAR TIRES — RETREADS — BATTERIES

SPECIALZIED BRAKE AND ALIGNMENT SERVICES

Take Your Car Where The Experts Are

872 - 4th STREET, SANTA ROSA **PHONE 545-6260**

CITY DIRECTORY ADVERTISING IS *National* ADVERTISING

★ Each edition of your City Directory is widely distributed to free-reference City Directory Libraries located at the Chambers of Commerce of hundreds of other cities.

Therefore your ad in the City Directory is seen by buyers from coast-to-coast

Redwood Empire Title Company

MEMBER OF CALIFORNIA LAND TITLE ASSOCIATION
AMERICAN LAND TITLE ASSOCIATION

— FAST EFFICIENT SERVICE —
— TITLE INSURANCE —
— ESCROWS —

★ ★ ★

—Santa Rosa—

2995 CLEVELAND AVENUE

2360 SONOMA AVENUE

PHONE 545-5130

—Petaluma—

5 PETALUMA BLVD. NORTH PHONE 763-1977

—Sebastopol—

303 NORTH MAIN STREET PHONE 823-7671

—Ukiah—

759 SOUTH STATE STREET PHONE 462-8666

MITCHELLS' SANTA ROSA CALIF.

SERVING NORTHERN CALIFORNIA SINCE 1937

TRAILER SALES AND RENTALS

AIRSTREAM-ALJO-KENCRAFT-KENSKILL-SHASTA
FOR VW'S AND COMPACTS-THE 660 POUND "DUCK"-SOMETHING NEW
MOTOR HOMES

ACRES OF MOBILE HOMES

BUY-SELL-RENT-TRADE-REPAIR-PARTS-ACCESSORIES

5½ MILES NORTH OF SANTA ROSA-COMING FROM THE NORTH-TAKE SHILOH RD. EXIT AND TURN LEFT

CALL 545-0814

5690 OLD REDWOOD HIGHWAY (NORTH) **SANTA ROSA**

FIRMS Represented in This Section

ARE EASY to find whether you remember the correct name or not, because they are classified by business and have put their advertisements in the natural place for searchers to find.

REDWOOD EMPIRE
ADJUSTMENT BUREAU
1030 2nd Street Collections Phone 546-2700

BUYERS' GUIDE

CLASSIFIED BUSINESS DIRECTORY

NAMES APPEARING UNDER HEADINGS MARKED THUS (*) ARE INSERTED ONLY WHEN SPECIALLY CONTRACTED FOR

ACCOUNTANTS—CERTIFIED PUBLIC

BASTIANON LAWRENCE 3950 MONTGOMERY DR
CARTER THOS H JR 721 MENDOCINO AV
CLARK & GRIFFITH 1188 YULUPA AV
FITZPATRICK & POULSEN 2841 CLEVELAND AV
GUGGIANA CLEMENT R 631A HEALDSBURG AV
HAGGARD MARVIN E 1059 COLLEGE AV RM 9
HESSE JACKSON & CO 2675 CLEVELAND AV RM 2
JENKINS STUART 858 4TH ST
KAUFHOLD JOHN C JR 2544 CLEVELAND AV RM 3
KELLEHER BART 1177 MONTGOMERY DR
LIST & CATES 750 MENDOCINO AV RM 10
MASSON WARREN J 3704 MONTGOMERY DR
NELLIGAN,MICHL F 103 B STREET
PISENTI & BRINKER 897 3D ST
SEVERNS LOREN G JR 718 SPRING ST
SLEEZER & ECKHOFF 750 MENDOCINO AV
SMITH JAMES LOGAN & CO 1212 4TH ST SUITE K

ACCOUNTANTS — PUBLIC

BARDES NICK J 447 SOUTH E ST APT 21
BINGGELI LAWRENCE R 1108 COLLEGE AV
BRENNER ANNA H MRS 672 LARKFIELD SHOPPING CENTER
CATES WILLA P MRS 4918A SONOMA HWY
CLARK JACK G 4760 GRANADA DR
GOHEEN & CAMILLI 1112 5TH ST
HAGEMANN PHILIP C 520 5TH ST
HAYES,ASHTON S 621 CHERRY ST
HINDS JACK G 1431B TOWN AND COUNTRY
HODAPP MERRIWELL M 201 MONTGOMERY DR
HOLMES TENA R MRS 202 TALBOT AV
HURLEY & ASSOCIATES 113 SANTA ROSA
KLEE OSCAR TAX SERVICE 2255 CLEVELAND AV
KOCNCE & MORGAN 1401 4TH ST
LINDEMENN RAY C 132 STANFORD ST
MADISON RICHD L 447 SOUTH E ST APT 9
MARTIN MANUEL S 1200 COLLEGE AV
MITCHELL ROY F & ASSOCATES 831 4TH ST
ROSASCO ANTHONY S 2215B OAKVIEW CT
ROSS BROS 600 B STREET
SHEEHAN NELL F 3045 CLAREMONT DR
WRIGHT ACCOUNTING SERVICE 1059 2D ST

*ADDRESSING AND MAILING

K D A MAIL ADVERTISING & PRINTING 4281 Montgomery Dr, Tel 539-9252 (See Page 2 Buyers' Guide)
NORTHWESTERN MAILING, 127 4th St, Tel 544-7320 (See Page 20 Buyers' Guide)

*ADDRESSOGRAPH PLATE SERVICE

BUSINESS SERVICE, 1510 4th St, Tel 545-5541 (See Right Top Corner Cards)

*ADJUSTMENTS—COLLECTIONS

CAL COAST CREDIT SERVICE INC,
2930 McBRIDE LANE
TELEPHONE 542-6495
(See Page 12 Buyers' Guide)

JOHNSON G R COLLECTION AGENCY 132B Stanford St, Tel 546-4904 (See Page 10 Buyers' Guide)
REDWOOD EMPIRE ADJUSTMENT BUREAU
1030 2D ST
TELEPHONE 546-2700
(See Page 11 Buyers' Guide)

ADVERTISING AGENCIES

BERTRAM & MILNER ADVERTISING 826 ST HELENA AV
DECHEHLON SALES 727 MENDOCINO AV
LEVINGER ASSOCIATES ADVERTISTING 51 E STREET
M A P LTD 865 3D ST

*ADVERTISING — DIRECT MAIL

POLK R L & CO
POLK BUILDING
431 HOWARD ST
DETROIT, MICH 48231

SANTA ROSA TELEPHONE SECRETARIAL SERVICE
PERSONALIZED ANSWERING
3706 MONTGOMERY DR., P.O. BOX 672, SANTA ROSA PHONE 542-3112

MEAD CLARK LUMBER COMPANY, Inc.
THIRD AND WILSON STREET, SANTA ROSA
Your Home Owned Yard
Free Delivery to 50 Miles
PHONE 542-4141

INSURED SAVINGS — HOME LOANS
Summit Savings AND LOAN ASSOCIATION
715 Hahman Drive, Montgomery Village Phone 546-0544
614 Fourth Street, Downtown Branch Phone 545-0680
119 North Main Street, Sebastopol Phone 823-7411
3300 Jefferson Street, Napa Phone 255-3310

ADVERTISING NOVELTIES

EMPIRE ADVERTISING 1059 COLLEGE AV RM 7
HALL TROPHIES AND AWARDS, 1175 4th St, Tel 546-9220

AGRICULTURAL IMPLEMENT DEALERS

FREEMAN CO 2875 SANTA ROSA AV
GUANELLA TRACTOR CO INC 1240 PETALUMA HILL RD
HARDINA'S FARM EQUIPMENT 3974 SANTA ROSA AV
SONOMA COUNTY FARM SUPPLY CO 3775 CLEVELAND AV

AIR CONDITIONING EQUIPMENT AND SUPPLIES — SALES AND SERVICE

PLUMBING SERVICE CO INC, 90 Ridgeway Av, Tel 546-7131
RAINBOW'S END MOBILE HOMES, 3167 Santa Rosa Av, Tel 542-0428 (See Page 21 Buyers' Guide)

AIRCRAFT CHARTER AND RENTAL SERVICE

AIR PARK AERO SERVICE 105 HOPPER LA
TRI-COUNTY COPTERS 3343 INDUSTRIAL DR

ALTERATION SHOPS

DORICH AGNES A 413A ORCHARD ST
VI'S ALTERATION SHOP 2753 YULUPA AV

*ALUMINUM AWNINGS

RAINBOW'S END MOBILE HOMES, 3167 Santa Rosa Av, Tel 542-0428 (See Page 21 Buyers' Guide)

*ALUMINUM STORM DOORS AND WINDOWS

WESTERN BUILDERS-EMPIRE GLASS 1121 13th St, Tel 542-5534 (See Pages 16 And 31 Buyers' Guide)

AMBULANCE SERVICE

BROWN'S AMBULANCE SERVICE 1100 PETALUMA HILL RD
CADLES AMBULANCE SERVICE 321 7TH ST
SANTA ROSA AMBULANCE 517A DAVIS ST

AMUSEMENTS — PLACES OF
(See Also Parks And Playgrounds)

COUNTY FAIR & EXPOSITION INC 1350 BENNETT AV
LUCKY 7 MINIATURE GOLF COURSE 4575 SONOMA HWY
ROLLER PALACE, 1425 Santa Rosa Av Tel 542-9609
SUNLIGHT SWIM 2200 GIFFEN AV

ANIMAL HOSPITALS
(See Also Veterinarians)

EMPIRE VETERINARY CENTER 910 FRESNO AV
LAKESIDE PET HOSPITAL, 4332 MONTGOMERY DR, TEL 539-3393
MONTECITO VETERINARY CENTER 4900 SONOMA HWY
REDWOOD VETERINARY CLINIC 1946 SANTA ROSA AV
RINCON VALLEY ANIMAL HOSPITAL 4200 SONOMA HWY
SANTA ROSA VETERNIARY HOSPTIAL 2002 4TH ST

ANTIQUES — DEALERS AND RESTORERS

ATTIC & BARN ANTIQUES 3937 SANTA ROSA AV
CAPE COD HOUSE ANTIQUES 4090 SANTA ROSA AV
GINGERBREAD HOUSE ANTIQUES 1069 4TH ST
HERITAGE HOUSE 1935 SANTA ROSA AV
HOME SWEET HOME ANTIQUES 808 ORCHARD ST
MELITA STATION RESTORATION 5850 MONTGOMERY DR
TREASURE HOUSE 893 3D ST

APARTMENT BUILDINGS

ACACIA APARTMENTS 762 MENDOCINO AV
APARTMENTS 1570 NORTH ST
ATHENS VILLAGE APARTMENTS REAR 426 SEBASTOPOL RD
BON-AIR APARTMENTS 1120 YULUPA AV
BRELLOW APARTMENTS 992 SONOMA AV
BROOKSIDE APARTMENTS 3307 CLAREMONT CT
BROOKWOOD APARTMENTS 220 BROOKWOOD AV
BUSY BEE RANCHO 1870 DUTTON AV
CASA DEL ROSA APARTMENTS 1525 ATLANTA CT
CASA DEL SOL APARTMENTS 608 WASHINGTON ST

EMPIRE COLLEGE OF COMMERCE
MARY M. THURMAN — ADMINISTRATOR
COMPLETE BUSINESS COURSES APPROVED FOR VETERANS
37 OLD COURT HOUSE SQUARE, SANTA ROSA PHONE 542-7634

"SPURGE" HENDERSON BAIL BONDS

LOW RATES OPEN 24 HOURS FAST SERVICE

408 Santa Rosa Avenue, Santa Rosa Phone 542-7050

APARTMENT BUILDINGS—CONTD

CATHERINE HALL APARTMENTS 1821 SALEM AV
CHATEAU APARTMENTS 2265 MC BRIDE LA
CLAREMONT APARTMENTS 446 SOUTH E ST
CODDINGTOWN TERRACE APARTMENTS 2350 MC BRIDE LA
COLONIAL HOUSE APARTMENTS 555 DEXTER ST
COLONIAL WEST APARTMENTS 900 EDWARDS AV
CREEKSIDE PARK APARTMENTS 1130 4TH ST
DIBBLE APARTMENTS 824 SONOMA AV
DUTTON AVENUE APARTMENTS 720 DUTTON AV
EL SOLANA APARTMENTS 1575 YULUPA AV
ELLIS APARTMENTS 615 MC DONALD AV
GARDEN APARTMENTS 405 A STREET
GARFIELD COURT 2525 CORBY AV
GLENMANION COURT APARTMENTS 307 SOUTH E ST
GOFF COURT 1560 PETALUMA HILL RD
GOOD LUCK APARTMENTS 518 RILEY ST
GRAYOTT APARTMENTS 616 B STREET
HENDLEY COURT APARTMENTS 140 HENDLEY ST
HENDLEY STREET APARTMENTS 622 HENDLEY ST
HOLIDAY APARTMENTS 2755 VENTURA AV
HOWARTH PARK APARTMENTS 3820 SUMNER LA
HUMBOLDT APARTMENTS 1158 HUMBOLDT ST
IMPALA ARMS TOWNE HOUSE APTS 555 MC CONNELL AV
IVY APARTMENTS THE 2820 PAPAGO CT
LAKESIDE GARDEN APARTMENTS 3900 MONTGOMERY DR
LARKFIELD APARTMENTS 69 MARK WEST SPRINGS RD
LA ROSE APARTMENTS 430 SEBASTOPOL AV
LENA APARTMENTS 113 W 6TH ST
LONE TREE APARTMENTS 710 BOYD ST
LOS ROBLES APARTMENTS 933 EDWARDS AV
L•SCALE APARTMENTS 515 SOUTH E ST
MABLETON APARTMENTS 323 10TH ST
MANSION APARTMENTS 423 B STREET
MAR CON APARTMENTS 433 SONOMA AV
MAZIO APARTMENTS 310 3D ST
MENDOCINO GARDEN APARTMENTS 2066 MENDOCINO AV
MERIMAR APARTMENTS 888 WEST AV
MONTCLAIR APARTMENTS 810 YULUPA AV
MONTECITO HALL 6221 MONTECITO BLVD
MORSE APARTMENTS 1300 YULUPA AV
NELSON-HOWARD APARTMENTS 433 7TH ST
NINE FIFTEEN MENDOCINO APARTMENTS 915 MENDOCINO AV
NORMA APARTMENTS 442 8TH ST
NUEVA VISTA APARTMENTS 2285 MC BRIDE LA
OLYMPIC APARTMENTS 436 KLUTE ST
PACIFIC GARDEN APARTMENTS 1229 PACIFIC AV
PARK APARTMENTS 300 SANTA ROSA AV
PARK MANOR 638 CORDELIA DR
PARK MANOR APARTMENTS 3717 SONOMA AV
PARK MANOR APARTMENTS 689 SUMMERFIELD RD
PARKSIDE APARTMENTS 92 HENDLEY ST
PENDOM MANOR 126 SOUTH E ST
RAMADA COURT 1550 TERRACE WAY
REDWOOD GARDEN APARTMENTS 2050 MENDOCINO AV
REMLER APARTMENTS 825 WHEELER ST
RENEE APARTMENTS 833 SONOMA AV
RINCON HILLS APARTMENTS 6131 MONTECITO BLVD
ROCKWOOD APARTMENTS 2501 STEELE LA
ROCKWOOD APARTMENTS 2812 IROQUOIS ST
ROSEMONT APARTMENTS 526 B STREET
ROYAL OAKS 3366 MENDOCINO AV
ROYAL PALM APARTMENTS 500 RUSSELL AV
ROYALE PACIFICA APARTMENT 1551 PACIFIC AV
SAMSON VILLA APARTMENTS 999 SONOMA AV
SHALAMAR APARTMENTS 4040 HOEN AV
SHASTA APARTMENTS 633 TUPPER ST
SLATER PATIO APARTMENTS 734 SLATER ST
SLATER STREET APARTMENTS 1535 SLATER ST
SONOMA APARTMENTS 865 SONOMA AV
SOTOYOME APARTMENTS 130 SOTOYOME ST
SOUTHWICK APARTMENTS 447 SOUTH E ST
SUNSET APARTMENTS 960 SUNSET AV
SUSANNE HALL 101 ELLIOTT AV
TOWN & COUNTRY APARTMENTS 1555 TERRACE WAY
UPTON APARTMENTS 541 5TH ST
VENTURA VILLA 2801 VENTURA AV
VICTORIA WEST APARTMENTS 862 WEST AV
VILLAGE COURT 355 FARMERS LA
VILLAGE GREENS 923 DEL PORT AV
WEST APARTMENTS 822 WEST AV
YULUPA COURT APARTMENTS 1277 YULUPA AV
YULUPA MAYETTE APARTMENTS 3944 MAYETTE AV

***APPLIANCES — ELECTRICAL**

SAARE RADIO TELEVISION AND APPLIANCE SHOP, 512 5th, Tel 545-3990 (See Page 35 Buyers' Guide)

***APPLIANCES — HOUSEHOLD**

JESSE'S APPLIANCES, 435 Sebastopol Rd, Tel 546-9778
STONE COMPANY THE, 625 5th St, Tel 542-2655 (See Page 15 Buyers' Guide)

APPRAISERS

BOLLA HAROLD JR 306 MENDOCINO AV RM 209
INDEPENDENT FEE APPRAISERS 209 SANTA ROSA AV
McCLUSKEY REALTY CO, 819 4th St Tel 545-2022, Rincon Valley Branch 4918 Sonoma Hwy, Tel 539-2100 (See Page 29 Buyers' Guide)
TORR LEE O III 1030 2D ST
WILSON GEO F 2300 LOMITAS AV

ARCHITECTS

DUNCOMBE ROLAND MILLER 636½ 4TH ST
FELCIANO J CLARENCE 4010 MONTECITO AV

TALMADGE "BABE" WOOD CO.
"The Home of Friendly Service Since 1927"
CADILLAC—PONTIAC—TEMPEST—FIREBIRD
505 Mendocino Avenue, Santa Rosa 545-2232

Who Sells It? Is Answered by the Classified Business Lists in this Directory

SANTA ROSA SAVINGS AND LOAN ASSOCIATION
HOME LOANS — INSURED SAVINGS
HEAD OFFICE: 835 - 4th STREET, SANTA ROSA PHONE 545-2525
BRANCHES: 702 BROADWAY, SONOMA PHONE 938-8541
325 MAIN STREET, LAKEPORT PHONE 263 5401
999 GRANT AVENUE, NOVATO PHONE 892-2401

More goods are bought and sold through the Classified Business Lists of the Directory than by any other medium on earth.

HAMILTON SALES CO.
New and Used Building Materials — Plumbing Fixtures and Supplies
COME AND SEE OUR COMPLETE LINE
4241 Santa Rosa Avenue, Santa Rosa Phone 546-7666

ARCHITECTS—CONTD

FRUIHT THOS H 966 SONOMA AV
HARMON BEN 1912 MALANO CT
LANNING & ASSOCIATES 2320 4TH ST
MC KAMEY MILLARD F JR 1059 COLLEGE AV RM 12
NELSON O RAY 530 GARFIELD PARK AV
SIMONS LAWRENCE L 37 OLD COURT HOUSE SQ RM 210
STEELE & VAN DYK & ASSOCIATES, 717 COLLEGE AV, TEL 542-1825

ART GALLERIES

ARTRIUM GALLERY 636½ 4TH ST
CODDINGTOWN ART GALLERY 405 CODDINGTOWN SHOP CTR
GILBERT'S CREATIVE ARTS, 65 Santa Rosa Av, Tel 545-2838

ART GOODS
(See Also Gift Shops)

CAROLYN'S CREATIVE CRAFTS 741 VILLAGE CT
GILBERT'S CREATIVE ARTS 65 SANTA ROSA AV

ARTISTS

PROKOPOVICH DONALD L 725 SUNNY MANOR WAY
TRAYNOR MARY MRS 4872 MONTGOMERY DR

*ATTORNEYS-AT-LAW

ACHOR WINFIELD R, 120 D ST, TEL 545-4910
ANDERSON EDWIN C JR, 120 D ST, TEL 545-4910
ANDERSON, MC DONALD & BELDEN
825 4TH ST
TELEPHONF 542-5050
BARRETT FRANK L, 120 D ST, TEL 545-4910
DILLEY GEORGE E, 1120 COLLEGE AV, TEL 542-2833
GEARY, GEARY & SHEA
300 EMPIRE BUILDING
37 OLD COURTHOUSE SQ
TELEPHONE 545-1660
HINTON JAMES B, 120 D ST, TEL 545-4910
HOTLE & MC CONNELL
816 4TH ST
TELEPHONE 545-4640
JAMES C KENNETH JR, 120 D ST, TEL 545-4910
KOFORD EDWARD T, 200 EMPIRE BLDG 37 OLD COURTHOUSE SQ, TEL 546-3618
LUCKHARDT WILLIAM G, 120 D ST, TEL 545-4910
MOSKOWITZ JOHN H, 120 D ST, TEL 545-4910
RICHARD L COOPER (COOPER AND COOPER), 1057 COLLEGE AV, TEL 545-0431
SPRIDGEN CARLTON W, 120 D ST, TEL 545-4910
SPRIDGEN, MOSKOWITZ, BARRETT & ACHOR, 120 D ST, TEL 545-4910
THIELE & LOUGHBOROUGH
55 E ST
TELEPHONE 542-1392

AUCTIONEERS

A B C AUCTION 3576 SANTA ROSA AV
SANTA ROSA LIVESTOCK AUCTION YARD 950 FRESNO AV

AUTOMOBILE ACCESSORIES AND PARTS—MANUFACTURERS

CROWN PARTS & MACHINE WORKS INC 1064 SANTA ROSA AV

AUTOMOBILE ACCESSORIES AND PARTS — RETAIL

ABE'S AUTOMOTIVE SUPPLIES 463 SEBASTOPOL AV
ACME AUTO PARTS CO 1885 SEBASTOPOL RD
ASSOCIATED PARTS 910 SARACEN RD
CLARK AUTO PARTS 203 SANTA ROSA AV
CROWN PARTS & MACHINE WORKS 435 MENDOCINO AV
IMPORTED AUTO PARTS 1081 SANTA ROSA AV
PIERINI JOSEPH AUTO PARTS & MACH SHOP 518 2D ST
REDWOOD DISTRIBUTORS INC 539 2D ST
S & W AUTO SUPPLY INC 2222 CLEVELAND AV
SANTA ROSA AUTO PARTS 206 A STREET
TREMBLEY HARRY B INC 442 3D ST
VILLAGE AUTO SUPPLY 723 HAHMAN DR
WESCOTT'S BOB AUTO & TRUCK PARTS 1569 SEBASTOPOL RD

AUTOMOBILE ACCESSORIES AND PARTS — WHOLESALE AND JOBBERS

KRAFT E C & CO INC 53 SANTA ROSA AV

AUTOMOBILE BODY REPAIRERS

CUMMINS BODY SHOP 9 B STREET
DORSETT PAINT & BODY SHOP 1265 SOUTH A ST
DOUG'S BODY SHOP 1580 PETALUMA HILL RD
ESPINOZA AUTO BODY SHOP 10 A STREET
J & J BODY SHOP REAR 1576 PETALUMA HILL RD
JOE'S BODY SHOP 1205 PETALUMA HILL RD
LARKFIELD BODY & PAINT SHOP 595 LARKFIELD SHOPPING CENTER
LOU'S BODY SHOP 516 SANTA ROSA AV
SAARE LOU BODY SHOP 21 SANTA ROSA AV
VEALE VOLKSWAGEN, 1015 Santa Rosa Av, Tel 545-6602
WARREN'S BODY SHOP 964 PETALUMA HILL RD
WEINHOLDT'S BODY SHOP 516 SHONA ST
ZAPPELLI'S BODY SHOP 4914 SONOMA HWY

AUTOMOBILE DEALERS

BISHOP-HANSEL FORD
421 B STREET
430 A STREET
TELEPHONE 542-0620
(See Page 4 Buyers' Guide)
COMANCHE CHEVROLET, Hearn Interchange, 2770 Corby Av, Tel 544-1414 (See Page 4 Buyers' Guide)
DICKSON CHET 930 SOUTH A ST
FOREIGN AUTO SALES & DISMANTLERS 751 YOLANDA AV
FOREIGN AUTOMOTIVE INC 1026 SANTA ROSA AV
FRANKLIN AUTO SALES 2730A SANTA ROSA AV
HARDT G K CO INC, 701 Santa Rosa Av, Tel 545-4100
HONEY RAMBLER INC 700 SANTA ROSA AV
JOHNNY FRANKLIN'S MOTOR LANE, 1345 Santa Rosa Av, Tel 542-0467
NILES BUICK CO
965 SANTA ROSA AV
TELEPHONE 545-6611
(See Page 3 Buyers' Guide)
REYNAUD MOTOR CO 300 1ST ST
SANTA ROSA BRITISH CARS, 506 Lewis Rd, Tel 544-5410
TORVICK INC, 75 Santa Rosa Av, Tel 542-5673
VEALE VOLKSWAGEN 1015 SANTA ROSA AV
VESPER RALPH IMPORTED CARS 952 SANTA ROSA AV
WOOD TALMADGE "BABE" CO, 505 Mendocino Av, Tel 545-2232 (See Page 4 Buyers' Guide)
ZUMWALT PLYMOUTH CENTER, 955 Santa Rosa Av, Tel 546-2820, Parts Dept Only Tel 546-3165 (See Page 4 Buyers' Guide)

AUTOMOBILE DEALERS— USED CARS

AABOT SQUARE DEAL USED CARS 215 ROBERTS AV
ACME AUTO USED CARS 1800 SEBASTOPOL RD
AUTO MART 690 MENDOCINO AV
BISHOP-HANSEL FORD, 421 B St And 430 A St (95401), Tel 542-0620 (See Page 4 Buyers' Guide)
BOB SCOTT USED CARS 405 SANTA ROSA AV
C M MOTORS 2724 SANTA ROSA AV
CORKY MOTORS 603 SANTA ROSA AV
DICKSON CHET 950 SOUTH A ST
ECONOMY CAR CENTER 1055 SOUTH A ST
FRANKLIN'S JOHNNY MOTOR LANE 1345 SANTA ROSA AV
GERMAN MOTORS 106 BAKER AV
GREEN MOTORS 1069 SANTA ROSA AV
GROTH MOTORS 505 SANTA ROSA AV
HARELAND GLENN GARAGE, 1105 S Wright St; Tel 545-5043
HUTTON'S USED CARS 1131 SOUTH A ST
IMPERIAL AUTO SALES CO 722 SANTA ROSA AV
NILES BUICK CO, 965 Santa Rosa Av Tel 545-6611 (See Page 3 Buyers' Guide)
SANTA ROSA MOTORS 944 SANTA ROSA AV
TORVICK INC 101 SANTA ROSA AV
VEALE VOLKSWAGEN 1027 SANTA ROSA AV
VESPER RALPH MOTOR CO 976 SANTA ROSA AV
WOOD TALMADGE "BABE" CO, 505 Mendocino Av, Tel 545-2232 (See Page 4 Buyers' Guide)

AUTOMOBILE PAINTERS

FARAUDO'S AUTO BODY 417 OLIVE ST
JIM'S PAINT SHOP 515 SHONA ST
KREMESEC'S AL QUALITY AUTO & TRUCK PAINTING 120 COLLEGE AV
SPERO'S TRUCK PAINTING 515 SHONA ST
TRUCK & AUTO SPRAY 1243 LOTUS CT

AUTOMOBILE PARKING

MUNICIPAL PARKING LOT 419 2D ST
MUNICIPAL PARKING LOT 420 3D ST
MUNICIPAL PARKING LOT 626 3D ST
MUNICIPAL PARKING LOT 735 5TH ST
PARKING LOT 413 2D ST
SANTA ROSA CITY PARKING 521 5TH ST

AUTOMOBILE RADIATOR REPAIRERS

BOB'S RADIATOR SHOP 1021 PETALUMA HILL RD
LLOYD'S RADIATOR SERVICE 543 2D ST
SANTA ROSA RADIATOR SERVICE 300 SOUTH A ST
SONOMA COUNTY RADIATOR SERVICE 886 4TH ST

AUTOMOBILE RENTING

BISHOP-HANSEL LEASING INC 430 A STREET
HERTZ RENT A CAR 1075 SANTA ROSA AV
KING'S LEASING 1000 SANTA ROSA AV
U-DRIVE 50 W COLLEGE AV

AUTOMOBILE REPAIRING

A & A AUTOMATIC TRANSMISSION EXCHANGE, 312 South A St, Tel 546-4280
AAMCO TRANSMISSION 1470 SANTA ROSA AV
AL'S VILLAGE REPAIR SHOP 681 SUMMERFIELD RD
ALL AUTOMATIC TRANSMISSION SERVICE 210 A STREET
AMERICAN TRANSMISSION CO 1019 PETALUMA HILL RD
AUTO ELECTRIC & CARBURETOR CO 1015 PETALUMA HILL RD
AUTOHAUS 509 SEBASTOPOL AV
BIG CRAFT'S AUTO REPAIR 534 SHONA ST
BILL'S AUTO ELECTRIC & GARAGE 56 B STREET
BING'S SPEED SHOP 48 BARHAM AV
BRAKE SHOP THE 303 5TH ST
BRUNO'S GARAGE 103 COLLEGE AV
CARRILLO'S ELECTRIC CO 33 SANTA ROSA AV
CHARGE RITE AUTO ELECTRIC 467 SEBASTOPOL AV
CHUCK'S BRAKE & WHEEL SERVICE 540 BARHAM AV
CHUCK'S RINCON GARAGE 4925 SONOMA HWY
CONSOLIDATED FLEET SERVICE INC 119 W 9TH ST
CORREIRA AUTOMOTIVE 400 SOUTH A ST
DE BONIS & ESPOSTI GARAGE 1000 E FULTON RD
EMPIRE AUTOMOTIVE 803 RIPLEY ST
FLOWERS AUTO REPAIR 356 W COLLEGE AV
FOREIGN CAR REPAIRS, 3445 Sebastopol Rd, Tel 544-1240
FRANKLIN'S JOHNNY KAR-GARD MUFFLERS 1340 SANTA ROSA AV

Redwood Empire Press
FOR YOUR PRINTING NEEDS
431 SECOND STREET, SANTA ROSA
PHONE 546-1987

Where To Buy?
Consult the Classified Business Lists In This Directory

GEORGE L. RICHARD-Realtor
Homes — Farms — Ranches — Income Property Management
"MULTIPLE LISTINGS"
2794 4th Street, Santa Rosa Phone 542-3207

AUTOMOBILE REPAIRING—CONTD

FRED'S AUTOMOTIVE SERVICE 2151 SANTA ROSA AV
GENE'S AUTO REPAIR 2112 SONOMA AV
GERMAN CAR GARAGE 1104 PETALUMA HILL RD
HALLS AUTO REPAIR 716 BENNETT AV
HARELAND GLENN GARAGE 1117 S WRIGHT RD
HENDERSON ERNIE AUTOMOTIVE REPAIR 546 2D ST
HUGHES AUTOMOTIVE SERVICE 535 2D ST
INDUSTRIAL HARD CHROME & ENGINE SUPPLIES 1023 PETALUMA HILL RD
JACK'S AUTO SERVICE, 5th And A Sts Tel 546-2359
JACK'S AUTO SERVICE 360 A STREET
JOHNNIE'S GARAGE 375 W 9TH ST
KIRK'S AUTOMOTIVE 1017 PETALUMA HILL RD
LARKFIELD ROYAL AUTOMOTIVE 601 LARKFIELD SHOPPING CENTER
LENHARDT GARAGE 3456 AIRWAY DR
MAJOR MUFFLER SERVICE 437 A STREET
MIKE'S AUTO REPAIR 80 SEBASTOPOL RD
MO'S GARAGE 917 STONY POINT RD
MODERN BRAKE & WHEEL SERVICE 1576 PETALUMA HILL RD
MOTOR BRAKE & WHEEL SERVICE 410 3D ST
NILES BUICK CO, 965 Santa Rosa Av Tel 545-6611 (See Page 3 Buyers' Guide)
O D'S FOREIGN CAR GARAGE 1243 CLEVELAND AV
PAUL'S GARAGE, 175 Sebastopol Rd, Tel 545-6413
PERFORMANCE ENGINEERING 334 SEBASTOPOL RD
PETE'S BODY SHOP 4325 MONTGOMERY DR
RICH'S AUTO SERVICE 2121 SANTA ROSA AV
ROGERS G F JIM AUTOMOTIVE SERVICE 1300 SANTA ROSA AV
SANTA ROSA HYDRA-MATIC SERVICE 104 COLLEGE AV
SECOND STREET BODY SHOP 411 2D ST
SEPIC'S GARAGE 264 BARHAM AV
SIKES NORMAN GARAGE 1445 MARLOW RD
STEFENONI GARAGE 1135 SOUTH A ST
STREBEL'S GARAGE 414 2D ST
SWIFT'S GARAGE 888 4TH ST
TERRY'S PHILLIPS 66 BRAKE SERVICE 1322 4TH ST
TREMBLEY HARRY B SHOP 440 3D ST
VAN'S AUTO SERVICE 501 BARHAM AV
VEALE VOLKSWAGEN, 1015 Santa Rosa Av, Tel 545-6602

AUTOMOBILE SEAT COVER DEALERS

ED'S UPHOLSTERY 1022 SANTA ROSA AV
RON'S AUTO UPHOLSTERY 518 ROSELAND AV

AUTOMOBILE TRAILER EQUIPMENT

MITCHELL MOTOR & TRAILER SALES 5690 Old Redwood Hwy (North), Tel 545-0814 (See Pages 22 And 38 Buyers' Guide)
WHEELER TRAILER PARTS & SUPPLIES 4291 SANTA ROSA AV

AUTOMOBILE TRAILER TRANSPORTING SERVICE

CARL'S MOBILE HOME & TRAVEL TRAILER SERVICE 2135 WESTWOOD DR

AUTOMOBILE TRAILERS — DEALERS

ABLE TRAILER ENTERPRISES 3601 SANTA ROSA AV
BILD TED MOBILE HOMES 1600 SANTA ROSA AV
BUS'S TRAILER SALES 3114 SANTA ROSA AV
ED'S TRAVEL TRAILER MART 2730 SANTA ROSA AV
MITCHELL MOTOR & TRAILER SALES 5690 Old Redwood Hwy (North), Tel 545-0814 (See Pages 22 And 38 Buyers' Guide)
RAINBOW'S END MOBILE HOMES 3167 SANTA ROSA AV
S & S MOBILE HOMES INC 2715 SANTA ROSA AV
SANTA ROSA CAMPER SALES 4055 SEBASTOPOL RD
SANTA ROSA TRAILER SALES 3219 SANTA ROSA AV
WEST COAST MOBILE HOME SALES 2532 SANTA ROSA AV
WOODLAND TRAILER SALES INC 3111 SANTA ROSA AV

AUTOMOBILE TRAILERS — MANUFACTURERS

WHEELER TRAILER & BODY WORKS 4291 Santa Rosa Av, Tel 546-3909

AUTOMOBILE TRAILERS — RENTING

BILL'S CAMPER SALES 2716 SANTA ROSA AV
SUNSET RENTALS 1297 SANTA ROSA AV
U-DRIVE TRUCKS 1297 SANTA ROSA AV
U-HAUL 50 W COLLEGE AV
U-HAUL TRAILERS 1297 SANTA ROSA AV

*AUTOMOBILE AND TRUCK OWNER LISTS

**POLK R L & CO
POLK BUILDING
431 HOWARD ST
DETROIT, MICH 48231**

AUTOMOBILE WASHING AND POLISHING

JACOBSON CAR WASH 1450 SEBASTOPOL RD

AUTOMOBILE WASHING AND POLISHING—CONTD

JET SPRAY SERVICE 382 BARHAM AV
KARL'S AUTOMATIC CAR WASH INC 1010 SANTA ROSA AV
LEWIS ROAD CAR WASH 530 LEWIS RD
MONTECITO CAR WASH 703 BENICIA DR
RICH'S CAR WASH 3131 CLEVELAND AV
SELF CAR WASH 377 LARKFIELD SHOPPING CENTER
SHEPARD'S BUD CAR WASH 923 4TH ST
SOFSPRA CAR WASH 965 SOUTH A ST

***AUTOMOBILE WHEEL STRAIGHTENING AND BALANCING**

FORSYTH TIRE CO, 872 4th St, Tel 545-6260 (See Page 36 Buyers' Guide)

AUTOMOBILE WRECKERS

AABOT SQUARE DEAL AUTO WRECKERS 214 ROBERTS AV
ACME AUTO WRECKERS INC 1885 SEBASTOPOL RD
BRINSON'S AUTO WRECKING 3421 PHILLIPS AV
FOUCHE BROS 2290 DUTTON AV
MALLORY AUTO WRECKING 513 1ST ST
MC GOWEN AUTO WRECKERS 116 HOLBROOK ST
PIONEER AUTO DISMANTLERS 949 SEBASTOPOL RD
SANTA ROSA AUTO WRECKING 305 SEBASTOPOL RD

***AUTOMOBILES**

BUICK, Niles Buick Co Dealer, 965 Santa Rosa Av, Tel 545-6611 (See Page 3 Buyers' Guide)
FORD, Bishop-Hansel Ford Dealers, 421 B St And 430 A St (95401), Tel 542-0620 (See Page 4 Buyers' Guide)
PONTIAC-CADILLAC, Talmadge "Babe" Wood Co Dealers, 505 Mendocino Av, Tel 545-2232 (See Page 4 Buyers' Guide)

***AUTOMOTIVE STATISTICS**

POLK R L & CO
POLK BUILDING
431 HOWARD ST
DETROIT, MICHI 48231

AWNINGS AND CANOPIES

C-THRU ALUMINUM CO 3120 SANTA ROSA AV
NEET AWNING CO 3073 COFFEY LA
REDWOOD EMPIRE AWNING & FURNITURE CO 1025 SEBASTOPOL RD
RING'S MOBILE HOME AWNING & SERVICE 2700 SANTA ROSA AV
SANTA ROSA TENT & AWNING CO 1652 MENDOCINO AV
VILLAGE ALUMINUM 300 SOUTH A ST

BAIL BONDS

HENDERSON "SPURGE" BAIL BONDS, 408 Santa Rosa Av, Tel 542-7050 (See Page 5 Buyers' Guide)
HYMAN MARVIN BAIL BONDS 425 4TH ST

BAKED GOODS — RETAIL

BRIDAL LACE BAKERY 647 CODDINGTOWN SHOP CTR
BRIDAL LACE BAKERY 104 CALISTOGA RD
BURLINGTON BAKERY, 643 4th St, Tel 545-2700
DONNA'S DONUT DEN 2000 SEBASTOPOL RD
DUTCH GIRL BAKERY 1445 TOWN AND COUNTRY DR
DUTCH TREAT BAKERIES INC 2406 MAGOWAN DR
DUTCH TREAT BAKERY & COFFEE BAR INC 446 MENDOCINO AV
FLAKY CREAM DO-NUT SHOP 731 4TH ST
GERARD'S DO-NUT SHOP 555 HEALDSBURG AV
LARKFIELD BAKERY 570 LARKFIELD SHOPPING CENTER
PLAIN & FANCY DONUT SHOP 1617 4TH ST
TAYLOR'S TASTY PASTRIES 2765 4TH ST
VILLAGE BAKERY 2420 CLAREMONT DR

BAKERS — WHOLESALE AND MANUFACTURING

CONTINENTAL BAKING CO 1840 SEBASTOPOL RD
FRANCO-AMERICAN BAKERY
202 W 7TH ST
TELEPHONE 545-7528
HOMESTEAD BAKERIES 3015 COFFEY LA
LANGENDORF UNITED BAKERIES INC 3015 COFFEY LA

***BANK DIRECTORIES**

POLK R L & CO
130 4TH AV N
NASHVILLE, TENN 37219

BANKS AND TRUST COMPANIES

BANK OF AMERICA NATIONAL TRUST & SAVINGS ASSOCIATION
600 3D ST
TELEPHONE 545-6560
BANK OF AMERICA NATIONAL TRUST & SAVINGS ASSN 911 VILLAGE CT
BANK OF AMERICA NATIONAL TRUST & SAVINGS ASSN 1001 STEELE LA
BANK OF CALIFORNIA NATIONAL ASSOCIATION THE
4TH AND E STS (95404)
TELEPHONE 542-9450, AC 707
(See Right Top Lines)
CROCKER-CITIZENS NATIONAL BANK
37 Old Courthouse Sq, Tel 546-9100
CROCKER CITIZENS NATIONAL BANK 50 SANTA ROSA AV

EXCHANGE BANK
DOWNTOWN OFFICE
545 4TH ST
TELEPHONE 545-6220
COLLEGE OFFICE
2201 MENDOCINO AV
TELEPHONE 546-4453

(Continued On Next Page)

625
Fifth Street
Santa Rosa
The Stone Company
HOME FURNISHINGS
"TRY STONES FOR SOFT BEDS"
Phone
542-2655

Who's Who— and Where?
Such questions can only be answered by the Directory and that is where people look when they want to buy.
Are you properly displayed therein to get the business?

JOHNS-MANVILLE JM PRODUCTS
WESTERN BUILDERS-EMPIRE GLASS
COMMERCIAL . . . RESIDENTIAL
Asbestos Built Up – Asbestos Shingles – Asbestos Siding
1121 13th STREET SANTA ROSA PHONE 545-7949

BANKS AND TRUST COMPANIES—CONTD
EXCHANGE BANK—CONTD
MONTGOMERY VILLAGE OFFICE
2323 MAGOWAN DR
TELEPHONE 545-0565
ROSELAND OFFICE
SEBASTOPOL AV AND DUTTON
TELEPHONE 542-9556
LARKFIELD OFFICE
500 LARKFIELD CENTER
TELEPHONE 546-8060
WINDSOR BRANCH
WINDSOR AND RAILROAD
TELEPHONE 838-6631
COTATI BRANCH
OLD REDWOOD HIGHWAY
TELEPHONE 795-5481
ROHNERT PARK BRANCH
221 SOUTHWEST BLVD
TELEPHONE 795-4556
ST FRANCIS OFFICE
ST FRANCIS SHOPPING CENTER
TELEPHONE 542-6475

LINCOLN NATIONAL BANK 723 4TH ST
UNITED CALIFORNIA BANK 380 CODDINGTOWN SHOP CTR
WELLS FARGO BANK
SANTA ROSA OFFICE
231 EXCHANGE AV (95403)
TELEPHONE 542-7460 (AC 707)
CODDINGTON OFFICE
2960 CLEVELAND AV (95406)
TELEPHONE 542-7460 (AC 707)
SANTA ROSA PLAZA OFFICE
2765 4TH ST (95405)
TELEPHONE 542-7460 (AC 707)
WELLS FARGO BANK 49 OLD COURT HOUSE SQ

BARBER AND BEAUTY SHOP EQUIPMENT AND SUPPLIES

AL'S PLASTIC FIXTURES REAR 1265 SOUTH A ST

BARBER SHOPS

ARCADE BARBER SHOP 306 MENDOCINO AV
BENNETT AVENUE BARBER SHOP 1407 BENNETT AV
BERTOLI'S BARBER SHOP 534½ 3D ST
BILL'S BARBER SHOP 20 ELAINE DR
BOB'S BARBER SHOP 932 W COLLEGE AV
BOB'S BARBER SHOP 532 COLLEGE AV
BCN TCN BARBER SHOP 539 5TH ST
BUDGET BARBER SHOP 651 SEBASTOPOL RD
BUSINESS MAN'S BARBER SHOP 638 4TH ST
CAL BARBER SHOP 433 B STREET
CARL'S BARBER SHOP 865 3D ST
CHARLIE'S BARBER SHOP 3321 SEBASTOPOL RD
CLARKSON BARBER SHOP 3843 FINLEY AV
CLASSIC BARBER SHOP 55 MONTGOMERY DR
CODDINGTOWN BARBER SHOP 346 CODDINGTOWN SHOP CTR
CODDINGTOWN BARBER SHOP NO 2 1208 STEELE LA
COLLEGE BARBER SHOP 1844 MENDOCINO AV
COLONIAL BARBER SHOP 825 SANTA ROSA AV
COURTESY HOUSE BARBER SHOP 591 BARHAM AV
DICK'S BARBER SHOP 4344B SONOMA HWY
D STREET BARBER SHOP 309 D STREET
EMPIRE BARBER SHOP 411½ 4TH ST
FRANK'S BARBER SHOP 1206 MENDOCINO AV
FRANK'S BARBER SHOP 426 SEBASTOPOL RD
FRED'S BARBER SHOP 308 WILSON ST
GEM BARBER SHOP 1523 4TH ST
HENDERSON GLENN C 590 MONTECITO SHOPPING CTR
JACK'S BARBER SHOP 523 3D ST
JADE BARBER SHOP 954 SANTA ROSA AV
JAKE'S BARBER SHOP 524½ 5TH ST
LAKESIDE BARBER SHOP 4275 MONTGOMERY DR
LAWSON'S CORNER BARBER SHOP 6001 SONOMA HWY
LIBBY'S BARBER SHOP 2158 N SLATER ST
LINDSAY'S BARBER SHOP 2792 4TH ST
MASTER BARBER SHOP 624 JOHNSON ST
MC ADON'S BARBER SHOP 2777 YULUPA AV
MERLE'S DRIVE IN BARBER SHOP 1926 SEBASTOPOL RD
MILLER'S BARBER SHOP 3270 MENDOCINO AV
MONTECITO BARBERS 589 MONTECITO SHOPPING CTR
MONTGOMERY BARBER SHOP 2310 MIDWAY DR
MONTGOMERY VILLAGE BARBER SHOP 2309 MAGOWAN DR
NORMAN'S BARBER SHOP 421 7TH ST
O K BARBER SHOP 311 4TH ST
OCCIDENTAL HOTEL BARBER SHOP 309 B STREET
PAUL'S BARBER SHOP 612 MENDOCINO AV
PFISTER'S BARBER SHOP 103 MONTGOMERY DR
RINCON VALLEY BARBER SHOP 62 MIDDLE RINCON RD
ROSELAND BARBER SHOP 515 SEBASTOPOL RD
SAM'S OF LARKFIELD 582 LARKFIELD SHOPPING CENTER
SELBY BARBER SHOP 337 5TH ST
STYLE BARBER SHOP 439 A STREET
SUNSET BARBER SHOP 2212 CLEVELAND AV
TOWN & COUNTRY BARBER SHOP 2013 ELIZABETH AV
TRIM BARBER SHOP 642 5TH ST
VIC'S ST FRANCIS BARBER SHOP 120 CALISTOGA RD
VIKING BARBER SHOP 451 COLLEGE AV
VILLAGE COURT BARBER SHOP 660 VILLAGE CT
VINCENT'S BARBER SHOP 1169 YULUPA AV

*BATH ROOM FITTINGS AND FIXTURES

LAUR'EL BATH BOUTIQUE, 410 Coddingtown Center, Tel 542-2005

BATHS

CARON RAYMOND J 530 5TH ST

SANTA ROSA TRANSFER & STORAGE CO.
SINCE 1898
NATIONAL VAN LINES, INC.
MOVING — PACKING
STORAGE
Phone 545-6920
SUND SERVICE
Office 431A and 6th Street
Santa Rosa

CARNIGLIA REALTY CO.
Established 1930
REAL ESTATE – APPRAISALS – INSURANCE
461 College Avenue
Santa Rosa
Phone 546-0630

BATHS—CONTD
SANTA ROSA STEAM BATHS 448 SEBASTOPOL AV
ZONETT'S HEALTH SPA 1138 SONOMA AV

BATTERY DEALERS AND SERVICE

INTERSTATE BATTERY SYSTEM 1000 E FULTON RD
REDWOOD BATTERY SERVICE 315 ROBERTS AV

BATTERY MANUFACTURERS

C & D BATTERY CO 265 ROBERTS AV

BEARINGS — BALL AND ROLLER — MANUFACTURERS

SANTA ROSA BEARING CO 411 3D ST

BEAUTY SHOPS

ALICE OF THE FLAMINGO BEAUTY SALON 2777 4TH ST
AUDREY'S BEAUTY SALON 1455 PETALUMA HILL RD
BEAUTICIAN THE 365 A STREET
BEAUTY TIME HAIR STYLES 4986 SONOMA HWY
BELFIORE'S BEAUTY SHOP 4774 SONOMA HWY
BILLIE'S HAIR STYLING & WIG SALON 431 7TH ST
CLARA'S HOUSE OF BEAUTY 1416 MENDOCINO AV
COIFFURES 342 CODDINGTOWN SHOP CTR
COLE SALON OF BEAUTY 2160 N SLATER ST
DEES HOUSE OF BEAUTY 938 W COLLEGE AV
DORIS' SHAMROCK BEAUTY SALON 2400 MENDOCINO AV
E'LGANTI COIFFURE 410 HORN AV
ELITE BEAUTY SALON 529½ 5TH ST
EXOTICA SALON OF BEAUTY 2100 ARMORY DR
FREDRICK'S BEAUTY SALON 2015 ELIZABETH AV
GENEVA'S BEAUTY SALON 612 MENDOCINO AV
GLAMOUR MANOR BEAUTY SALON 1570 SANTA ROSA AV
GOLDEN CURL 1922 ARMORY DR
HAZEL'S BEAUTY BAR 3094 COFFEY LA
HOUSE OF CHARLES 233 FARMERS LA
IMPERIAL HAIR DESIGNS 3713 PRINCETON DR
INA'S BEAUTY SHOP, 2790 4th St, Tel 542-7726
INSTANT HAIR STYLES 1516 4TH ST
KRIS COIFFEUR 1015 SOUTH A ST
LADY LOVELY COIFFURES OF FASHION 656 WEST AV
LANAI BEAUTY SHOP 1220 JANET WAY
LARKFIELD BEAUTY SALON 676 LARKFIELD SHOPPING CENTER
LES GIRLS BEAUTY SALON 1052 4TH ST
LYDIA'S SALON OF BEAUTY 1122 MENDOCINO AV
MAGIC HOUSE OF BEAUTY 3305 SANTA ROSA AV
MARTHA JANE'S FASHIONS 455 COLLEGE AV
MARTINIQUE'S WIG & BEAUTY SALON 700 CODDINGTOWN SHOP CTR
MAYETTE BEAUTY SHOP 1167 YULUPA AV
MICKEY'S BEAUTY SALON 2416 SONOMA AV
MODERN BEAUTY SALON 522½ 5TH ST
MONTECITO HAIRDRESSING SALON 773 MONTECITO SHOPPING CTR
MR V HAIR DESIGNS 737 4TH ST
NAN'S VILLAGE BEAUTY SHOP 2 VILLAGE CT
PEGGY'S BEAUTY SHOP 1051 BENTON ST
PINK LADY SALON 3446 SANTA ROSA AV
POWDER PUFF BEAUTY SALON 721 4TH ST
PROCTOR TERRACE BEAUTY SHOP 1605 4TH ST
REBECCA'S BEAUTY SALON 1615 TERRACE WAY
ROSE BEAUTY SHOP 2903 SANTA ROSA AV
RUTH'S BEAUTY SALON 805 BENTON ST
SPANISH DOLL SALON 2773 YULUPA AV
STYLE MASTERS BEAUTY SALON 4257 MONTGOMERY DR
TINA'S BEAUTY SALON 6001 SONOMA HWY
VOGUE BEAUTY SALON 1224 MENDOCINO AV
WAGON WHEEL BEAUTY SHOP 1120 BAIRD RD
WILMA'S BEAUTY SALON 400 SANTA ROSA AV
WORLEY'S MARGARET BEAUTY SHOP 1277 STONY POINT RD

BEDDING

SANTA ROSA FURNITURE CO, 4th St And A St, Tel 545-1901 (See Page 15 Buyers' Guide)

BEER DISTRIBUTORS

AJAX DISTRIBUTING CO 25A W 10TH ST
EATON DISTRIBUTING CO 25 W 10TH ST
GALEAZZI DISTRIBUTING CO 3555 4TH ST

BICYCLE DEALERS AND REPAIRERS

ANDY'S BICYCLE & FIX-IT SHOP 3018 MARLOW RD

Where To Buy?
Consult the Classified Business Lists In This Directory

G. R. JOHNSON
COLLECTION AGENCY — No Collection — No Charge
132B Stanford Street, Santa Rosa
Phone 546-4904

PETROLEUM ENGINEERING, INC
KNS 67
300 — 4TH STREET, PHONE (707) 545-0360 SANTA ROSA, CALIF.
GENERAL CONTRACTORS—SERVICE STATION CONSTRUCTION
EQUIPMENT SALES AND SERVICE
STORAGE TANK INSTALLATION
PLANNING AND LAYOUT
UHF RADIO DISPATCHED

USE The Alphabetical Section to get Complete Information on a person or firm.

BILLIARDS AND POOL

CHALK UP BILLIARDS 4235 MONTGOMERY DR
J & J BILLIARDS & LUNCH COUNTER 325 4TH ST

BLOOD BANKS

SONOMA COUNTY COMMUNITY BLOOD BANK 1428 MONTGOMERY DR

BLUE PRINTS

SANTA ROSA BLUE PRINT SERVICE 2283 CLEVELAND AV
SANTA ROSA BLUE PRINT SERVICE 1455 SANTA ROSA AV
STEVENS BLUEPRINT SHOP 2180 STONY POINT RD

BOARDING HOUSES

DIMITROV BOARDING HOME 1081 3D ST
HAPPY HAVEN 2845 STONY POINT RD
MC HUGH HOME 620 MC DONALD AV
SMITH EVELYN BOARDING HOME 1801 MENDOCINO AV
SMITH HENRY E 112 BROWN ST
SMITH'S BOARDING HOUSE 1830 SALEM AV

BOAT BUILDERS

PRICE JOE M BOAT BUILDER 168 BRUSH CREEK RD
REDWOOD CONTINENTAL MARINE 910 SANTA ROSA AV

BOAT DEALERS — REPAIR AND SUPPLIES

MARINE REPAIR SERVICE 3383 AIRWAY DR

*BONDS AND STOCKS — INVESTMENT

BIRR WILSON & CO INC, 645 Coddingtown Center, Tel 545-4140

*BONDS AND STOCKS— INVESTMENTS

DEAN WITTER & CO, 733 4th St, Tel 546-2655 (See Page 35 Buyers' Guide)

*BONDSMEN

HENDERSON "SPURGE" BAIL BONDS 408 Santa Rosa Av, Tel 542-7050 (See Page 5 Buyers' Guide)

BOOKING AGENTS

BRAINERD THEATRICAL AGENCY 2707 MIDWAY DR

BOOKKEEPING SERVICE

ALLEN'S BOOKKEEPING & TAX SERVICE 950 PETALUMA HILL RD
BLOCK H & R INCOME TAX SERVICE 1815 4TH ST
BOURDENS BOOKKEEPING SERVICE, 1030 2D ST, TEL 545-4111
BYRNE & LARSON AGENCIES 1039 3D ST
DIBBLE LELAND H 837 5TH ST
GARCIA'S BOOKKEEPING SERVICE 402 SANTA ROSA AV
MONTGOMERY TAX SERVICE 1177 MONTGOMERY DR
MORF BROS BOOKKEEPING SERVICE 1038 4TH ST SUITE 4
MORT MERLE E MRS 2411 SAN MIGUEL RD
SANTA ROSA BOOKKEEPING SERVICE 2310 4TH ST
YONCE KEITH L 4806 SULLIVAN WAY 4806 SULLIVAN WAY

BOOKS — RETAIL

BOOKS INC 210 CODDINGTOWN SHOP CTR
CIPRIANO'S BOOKS 418 4TH ST
FISHER BOOKS 524 5TH ST
SANTA ROSA BOOK & BIBLE HOUSE 424 5TH ST
VILLAGE BOOK SHOP 2305 MAGOWAN DR

BOTANICAL GARDENS

BURBANK MEMORIAL GARDEN 208 SANTA ROSA AV

BOTTLERS — CARBONATED BEVERAGES

COCA COLA BOTTLING CO 510 LEWIS RD
PEPSI-COLA BOTTLING CO, 3029 Coffey La, Tels 542-7536 And 542-7537
R C COLA BEVERAGE CO 55 COLLEGE AV

BOTTLERS' SUPPLIES AND MACHINERY

MAYBRUN A E CO 920 RIPLEY ST

BOWLING LANES

CONTINENTAL LANES 414 MENDOCINO AV
HOLIDAY BOWL 280 RESERVOIR DR
ROSE BOWL 765 SEBASTOPOL RD

*BRAKE AND FRONT END ALIGNING

MONROE & CO, 1075 Santa Rosa Av Tel 542-4943 (See Page 6 Buyers' Guide)

*BRAKE REPAIRING

CHUCK'S BRAKE & WHEEL SERVICE, 540 BARHAM AV, TEL 542-6012

BROKERS — STOCKS AND BONDS

DEAN WITTER & CO, 733 4th St, Tel 546-2655 (See Page 35 Buyers' Guide)
MUTUAL FUND ASSOCIATES INC 4000 MONTGOMERY DR
SCHWABACHER & CO, 50 E St, Tel 546-3356

McCLUSKEY REALTY CO.
OVER 40 YEARS IN SONOMA COUNTY
819 - 4th, SANTA ROSA
4918 SONOMA HIGHWAY
TELEPHONE 545-2022
TELEPHONE 539-2100
C. E. McCluskey

BUILDING MAINTENANCE

AMERICAN BUILDING MAINTENANCE CO 2317 BLUE BELL DR
BECK CLEMON JR 805 PRESSLEY ST
BOATMAN DON E 644 MC CONNELL AV
BOATMAN E E JANITORIAL SERVICE 1555 W COLLEGE AV
CALIFORNIA MAINTENANCE 748 BRIGHAM AV
EMPIRE BUILDING MAINTENANCE 317 LINCOLN ST
JAKE'S SERVICE 1655 RONNE DR
MARTIN MAINTENANCE 1255 PHYLLIS ST
NANI FRED JANITORIAL SERVICE 3037 4TH ST
PROFESSIONAL BUILDING MAINTENANCE 50 W COLLEGE AV
SHAFFER GERALD O 2155 2155 GIFFIN AV
WESTERN UNION MAINTENANCE 42 W COLLEGE AV

BUILDING MATERIALS AND SUPPLIES

B W S DISTRIBUTORS INC 1849 PINER RD
CERTAIN-TEED PRODUCTS 3316 CLAREMONT CT APT 1
DIAMOND NATIONAL CORP 375 SEBASTOPOL RD
EMPIRE WOOD PRODUCTS 3185 CLEVELAND AV
HAMILTON SALES CO, 4242 Santa Rosa Av, Tel 546-7666 (See Page 6 Buyers' Guide)
HENRIS SUPPLY INC 3995 SEBASTOPOL RD
LANE SUPPLY INC, 620 Sebastopol Rd Tel 545-2940 (See Page 6 Buyers' Guide)
MAXWELL BUILDING MATERIALS 1330 KING ST
MEAD CLARK LUMBER CO INC, 3d And Wilson Sts, Tels 542-4141 And 542-4143 (See Page 19 Buyers' Guide)
SANTA ROSA BUILDING MATERIALS CO 285 ROBERTS AV
YAEGER & KIRK, 8th And Wilson Sts, Tel 545-3883

BUILDING WRECKERS

CONSANI ANGELO 117 9TH ST

BUILDINGS — OFFICE AND PUBLIC

BEL-AIR BUILDING 1038 4TH ST
BETTINI BUILDING 745 5TH ST
BOURDENS BUILDING 1030 2D ST
BOWDON BUILDING 838 4TH ST
BRUNER BUILDING 532 MENDOCINO AV
BUCKINGHAM BUILDING 3000 CLEVELAND AV
BURNETT-BARNETT BUILDING 517A 4TH ST
CITY HALL 100 CITY HALL
COUNTY ADMINISTRATION CENTER 2555 MENDOCINO AV
DE MEO BUILDING 1022 MENDOCINO AV
DENTAL ARTS BUILDING 815 5TH ST
DILLEY BUILDING 1120 COLLEGE AV
DOYLE BUILDING 643½ 4TH ST
DOYLE MEDICAL DENTAL CENTER 1462 MENDOCINO AV
EDUCATION-WELFARE BUILDING COUNTY ADMN CENTER
EMPIRE BUILDING 37 OLD COURT HOUSE SQ
EXCHANGE BANK BUILDING 545 4TH ST
FISCAL BUILDING COUNTY ADMN CENTER
GOLDMAN BUILDING 618 4TH ST
HALL OF JUSTICE BUILDING COUNTY ADMN CENTER
HAMLIN BUILDING 600 B STREET
HODAPP BUILDING 201 MONTGOMERY DR
MAILER BUILDING 631 4TH ST
MALLORY BUILDING 518 2D ST
MEDICAL CENTER BUILDING 170 SOTOYOME ST
MONTECITO DENTAL CENTER 6543 MONTECITO BLVD
MOOSE BUILDING 2350 SANTA ROSA AV
ROSENBERT BUILDING 306 MENDOCINO AV
SANTA ROSA Y M C A BUILDING 1049 4TH ST
SARBRAX BUILDING 425 SOUTH E ST
SERVICES BUILDING S COUNTY ADMN CENTER
SHEA BUILDING 442 4TH ST
SOCIAL SERVICE BUILDING 2555 MENDOCINO AV
SONOMA MORTGAGE BUILDING 1701 4TH ST
SOTOYOME BUILDING 121 SOTOYOME ST
THIELE & LOUGHBOROUGH BUILDING 55 E STREET
THURLOW BUILDING 576 B STREET
VETERANS MEMORIAL BUILDING 1351 BENNETT AV
WELLS FARGO BANK BUILDING 528 4TH ST

BUS LINES

WESTERN GREYHOUND LINES 503 5TH ST

BUSINESS COUNSELORS

ACKERMAN MARK BUSINESS ADMINISTRATION 4488 BENNETT VALLEY RD

BUSINESS FORMS AND SYSTEMS

MOORE BUSINESS FORMS 1006 MENDOCINO AV
STANDARD REGISTER CO 461 COLLEGE AV

BUSINESS MACHINES — SALES AND SERVICE

I B M 4000 MONTGOMERY DR
JOLLEY BUSINESS EQUIPMENT CO 898 4TH ST
MONROE INTERNATIONAL INS 340 MONTGOMERY DR
PITNEY BOWES CO 2979 CLEVELAND AV RM 6
S C M CORP 532 COLLEGE AV
SAMPSON TYPEWRITER CO 526A 5TH ST

SAARE RADIO TELEVISION and APPLIANCE SHOP
ZENITH
THE ROYALTY OF RADIO and TELEVISION
Hoffman EASY-VISION
SALES and SERVICE SINCE 1922
545-3990
512 FIFTH STREET SANTA ROSA

Who Sells It? Is Answered by the Classified Business Lists in this Directory

SANTA ROSA CHAMBER of Commerce & Convention Bureau
Information On "THE CITY DESIGNED FOR LIVING"
•
PHONE 545-1414
OR CALL AT
526 COLLEGE AVENUE 95404 SANTA ROSA

More goods are bought and sold through the Classified Business Lists of the Directory than by any other medium on earth.

*BUSINESS OPPORTUNITIES

WALKER REALTY, 2310 4th St, Tel 546-9057

CABINET MAKERS

ARISTOCRAT WOOD PRODUCTS CO 1256 WRIGHT ST
BERGER CABINETS 35 W 10TH ST
CASTLEWOOD INDUSTRIES INC 1236 GRAND AV
GATEWAY WOOD PRODUCTS 200 WILSON ST
J N C CABINET SHOP 355 W 9TH ST
LAIN'S CABINET SHOP 4019 SEBASTOPOL RD
MC CLOSKEY CABINET & MILLWORK 546 DOYLE PARK DR
MEYERS LEWIS A CABINET SHOP 3694 CHANATE RD
MODERN WOODWORKS 618 WILSON ST
ROY'S CABINETS 3715 SANTA ROSA AV
SANTA ROSA PRODUCTS INC 300 W ROBLES AV
TOM'S FIXTURE SHOP, 116 8th St, Tel 544-0877

CAMERAS — DEALERS AND REPAIRING

(See Also Photographic Apparatus — Dealers And Repairing

TOWNSEND DANL H 3795 GOLDEN GATE AV

CARD ROOMS

CALIFORNIA CLUB 435 4TH ST

CARPENTERS — JOB

(See Also Cabinet Makers)

ROBERTS BLISS R 2271 SAN MIGUEL RD
WISE IRVIN L 1050 DANBECK AV

CARPET LAYERS

AL'S CARPET CLINIC 720 BELVEDERE WAY
GLENN JOHN T 4934 RINCON AV

CARPET AND RUG CLEANERS

A-1 RUG & UPHOLSTERY CLEANERS 5000 MELITA RD
S & S WALL TO WALL CARPET & FURNITURE CLEANERS 827 LINK LA
SANTA ROSA RUG & FURNITURE CLEANERS 1320 PETALUMA HILL RD
SONOMA COUNTY RUG & FURNITURE CLEANERS 20 10TH ST

CARPETS, RUGS AND FLOOR COVERINGS—RETAIL

BALDWIN'S INC 1702 4TH ST
CONKLIN BROTHERS OF SANTA ROSA 505 B STREET
GROSMAN'S T C CO 2410 MAGOWAN DR (T C GROSMAN)
PENINSULA FLOORS OF SANTA ROSA INC 804 4TH ST
RAINBO RUG MART 12 FOLEY ST
SANTA ROSA FURNITURE CO, 4th And A Sts, Tel 545-1901 (See Page 15 Buyers' Guide)

CASH REGISTERS — DEALERS AND REPAIRING

CALIFORNIA CASH REGISTER SERVICE 445 SEBASTOPOL AV
NATIONAL CASH REGISTER CO 2999 CLEVELAND AV

CATERERS

BARNES BEN 943 TEMPLE AV
CATERING BY TED 821 SANTA ROSA AV
CHINESE KITCHEN 605 MENDOCINO AV

CEMENT MANUFACTURERS

SANTA CRUZ CEMENT 2979 CLEVELAND AV

CEMETERIES

CALVARY CATHOLIC CEMETERY 2930 BENNETT VALLEY RD
CALVARY CEMETERY (OFC) 2323 MONTGOMERY DR
CHAPEL OF THE CHIMES OF SANTA ROSA INC 2501 SANTA ROSA AV
SANTA ROSA MEMORIAL PARK, Franklin Av At Silva Av, Tel 542-1580 (See Page 7 Buyers' Guide)

CERAMIC PRODUCTS

GWEN-ZEL CERAMIC & GIFT SHOP, 4938 Sonoma Hwy, Tel 539-4371
J L D CERAMICS 2450 MENDOCINO AV

CESSPOOL AND SEPTIC TANK BUILDERS

SELVAGE CONCRETE PRODUCTS INC 3309 SEBASTOPOL RD

*CHAMBERS OF COMMERCE

SANTA ROSA CHAMBER OF COMMERCE, 526 College Av, Tel 545-1414 (See Page 8 Buyers' Guide)

CHEMICALS — MANUFACTURERS

BUD MANUFACTURING CO 2450 STONY POINT RD

CHEMICALS — WHOLESALE

PURITY CHEMICAL PRODUCTS CO 1005 CLEVELAND AV

CHIROPRACTORS

ANDERSON CHESTER A 817 COLLEGE AV
BERND KENNETH E 541 FARMERS LA
DEVER DOUGLAS G 541 FARMERS LA
GILMORE LYNN D 432 TALBOT AV
GROMALA KENNETH L 817 COLLEGE AV
HENDRYX BURTON G 2323 SONOMA AV
HOKE CONDOL E 350 COLLEGE AV
HOSTETTER ALAN N 1751 4TH ST
HOSTETTER JAMES R 1751 4TH ST
KELLY JOHN C 613 COLLEGE AV
LAMOREAUX LESTER E 655 CHERRY ST
LEATHERS PHILIP A 4038 MONTGOMERY DR

CAL COAST CREDIT SERVICE, INC.

DAVID F. BERTO, President-General Manager
Medical—Commercial—Wholesale Collections
2930 McBride Lane, Santa Rosa 95401 **Phone (707) 542-6495**

CAL COAST CCCS CREDIT SERVICE

CHIROPRACTORS——CONTD

LEE EUGENE W DC, 4038 MONTGOMERY DR, TEL 542-0706
MAC MURRAY DAVID K 1203 4TH ST
PIERCE W BARRY DC, 555 FARMERS LANE, TEL 542-6409
RODGERS W E 600 B STREET
TAYLOR FLORENCE B 722 SPRING ST
WEYMOUTH RICHD H 831 5TH ST
WRIGHT'S CHIROPRACTIC 349 COLLEGE AV

CHURCHES

BELLEVUE COMMUNITY CHURCH 3318 STONY POINT RD
BETHLEHEM LUTHERAN CHURCH 190 HENDLEY ST
CALVARY ASSEMBLY OF GOD CHURCH 90 9TH ST
CENTRAL ASSEMBLY OF GOD 917 TEMPLE AV
CHRIST CENTER UNITY CHURCH 1118 SONOMA AV
CHRIST CHURCH METHODIST 1717 YULUPA AV
CHRISTIAN MISSIONARY CHURCH 1620 SONOMA AV
CHURCH BUILT OF ONE TREE THE 490 SONOMA AV
CHURCH OF CHRIST 2200 SONOMA AV
CHURCH OF CHRIST 1000 LEDDY AV
CHURCH OF CHRIST 745 BENJAMINS RD
CHURCH OF JESUS CHRIST OF LATTER DAY SAINTS 1780 YULUPA AV
CHURCH OF RELIGIOUS SCIENCE 515 ORCHARD ST
CHURCH OF THE NAZARENE 1011 COLLEGE AV
CHURCH OF THE OPEN BIBLE 912 LINK LA
COMMUNITY BAPTIST CHURCH 1228 GRAND AV
EPISCOPAL CHURCH OF THE INCARNATION THE 550 MENDOCINO AV
FAITH LUTHERAN CHURCH 4800 NEWANGA AV
FIRST ASSEMBLY OF GOD 415 STEELE LA
FIRST BAPTIST CHURCH 3300 SONOMA AV
FIRST CHRISTIAN CHURCH 1315 PACIFIC AV
FIRST CHURCH OF CHRIST SCIENTIST 330 NORTH ST
FIRST CHURCH OF GOD 933 GRAND AV
FIRST CONGREGATIONAL CHURCH OF SANTA ROSA 707 SILVA AV
FIRST METHODIST CHURCH 1551 MONTGOMERY DR
FIRST PRESBYTERIAN CHURCH 1550 PACIFIC AV
FOURSQUARE CHURCH 516 SONOMA AV
GOSPEL PROMOTION CHURCH 610 ORCHARD ST
GRACE BAPTIST CHURCH 2100 PETALUMA HILL RD
HOLY SPIRIT CATHOLIC CHURCH 1244 ST FRANCIS RD
IMMANUEL BAPTIST CHURCH 3595 SONOMA AV
JESUS CHRIST OF LATTER DAY SAINTS 1495 STEELE LA
KINGDOM HALL JEHOVAH'S WITNESSES 1233 RUTLEDGE AV
KINGDOM HALL OF JEHOVAHS WITNESSES 1140 CLOVER DR
KNCX PRESBYTERIAN CHURCH 1650 W 3D ST
MIRACLE DELIVERANCE CENTER 4019 SEBASTOPOL RD
PENTECOSTAL CHURCH OF GOD THE 37 W 7TH ST
PICNEER CONGREGATION CHURCH 1565 BRUSH CREEK RD
PRESBYTERIAN CHURCH OF ROSES, 2518 Patio Ct, Tel 542-4272
RUSSIAN HOLY VIRGIN PROTECTION CHURCH 93 MOUNTAIN VIEW AV
SAINT EUGENE'S CATHEDRAL, 2323 Montgomery Dr, Tel 542-6984
SAINT LUKE'S LUTHERAN CHURCH 905 MENDOCINO AV
SAINT MARK LUTHERAN CHURCH 4325 MAYETTE AV
SAINT PATRICKS EPISCOPAL CHURCH 4960 SONOMA HWY
SAINT ROSES CHURCH 398 10TH ST
SALVATION ARMY THE, 115 Pierce St, Tel 542-0981
SANTA ROSA BIBLE CHURCH 697 BENICIA DR
SEVENTH DAY ADVENTIST CHURCH 840 SONOMA AV
TEMPLE BETH AMI 4676 MAYETTE AV
TRINITY TEMPLE CHURCH OF GOD & CHRIST 960 RUTLEDGE AV
UNITARIAN FELLOWSHIP OF SONOMA COUNTY 3645 STONY POINT RD
UNITED PENTECOSTAL CHURCH 704 TUPPER ST
WEST SANTA ROSA BAPTIST CHURCH 3884 SEBASTOPOL RD
WORD OF LIFE CHAPEL 4327 CHICO AV

CIGARS AND TOBACCO — WHOLESALE

WEERTS BROS 925 PINER RD

*CITY DIRECTORY LIBRARIES

CITY DIRECTORY LIBRARY
CHAMBER OF COMMERCE
526 COLLEGE AV
TELEPHONE 545-1414

*CITY DIRECTORY PUBLISHERS

POLK R L & CO
831 MONTEREY PASS ROAD
MONTEREY PARK (LOS ANGELES)
CALIFORNIA 91754

*CLAIM ADJUSTERS — COLLECTIONS

JOHNSON G R COLLECTION AGENCY, 132B Stanford St, Tel 546-4904 **(See Page 10 Buyers' Guide)**

HURST REALTY
"YOUR HOME SHOULD COME FIRST-SEE HURST"
MULTIPLE LISTING BROKER
PHONE 542-3370
1100 College Avenue, Cor. Montgomery

Consult the CLASSIFIED LISTS of the DIRECTORY

If You Would Find What You Wish to Buy

LANE Supply, Inc.
Plumbing Supplies
Builders Hardware
Paints and Sundries
Plumbing Fixtures
Flooring
Asphalt and Asbestos Products
Aluminum Products
Plywoods and Doors
Steel Reinforcing
Nails
BUILDING MATERIALS
620 SEBASTOPOL RD., SANTA ROSA
PHONE 545-2940

Who's Who—and Where?

Such questions can only be answered by the Directory and that is where people look when they want to buy.

Are you properly displayed therein to get the business?

*CLAIM ADJUSTERS—COLLECTIONS—CONTD

REDWOOD EMPIRE ADJUSTMENT BUREAU, 1030 2d St, Tel 546-2700 (See Page 11 Buyers' Guide)

*CLASSIFIED ADVERTISING

PRESS-DEMOCRAT, 425 Mendocino Av Tel 546-2020

CLEANERS AND DYERS

BLUH CLEANERS 544 MENDOCINO AV
BURBANK CLEANERS 1730 4TH ST
D & L CLEANERS 1736 SANTA ROSA AV
EMPIRE CLEANERS 526 SONOMA AV
GARTIN'S MONTGOMERY VILLAGE CLEANERS 2320 MIDWAY DR
HOLLAND CLEANERS 700 SEBASTOPOL RD
IRELAND CLEANERS 761 MONTECITO SHOPPING CTR
LARKFIELD CLEANERS 664 LARKFIELD SHOPPING CENTER
MAYETTE DRIVE-IN CLEANERS, Yulupa And Princeton Dr, Tel 546-4825
MAYETTE DRY CLEANERS SERVICE 1919 ILLINOIS AV
MY CLEANER 426 SEBASTOPOL RD
NORGE CLEANING VILLAGE 2753 YULUPA AV
ONE HOUR MARTINIZING 2424 SONOMA AV
ONE HOUR MARTINIZING 1214 STEELE LA
PARIS CLEANERS & DYERS THE 228 SOUTH A ST
PARK'S CLEANERS 864 4TH ST
PAYLESS CLEANERS 761 SEBASTOPOL RD
PAYLESS CLEANERS 579 BARHAM AV
PETER PAN CLEANERS 2231 MENDOCINO AV
REVARD'S CLEANERS 2412 MONTGOMERY DR
SUNSET WEST CLEANERS 2210 CLEVELAND AV
THOMPSON CLEANERS, 4040 Montgomery Dr, Tel 545-4172 (See Pages 9 And 14 Buyers' Guide)
THRIFT D LUX CLEANERS 1066 4TH ST
TURNER CLEANERS 112 CALISTOGA RD
U-SAVE CLEANERS 600 LEWIS RD
WESTSIDE CLEANERS 946 W COLLEGE AV

CLERGYMEN

STICKNEY HAROLD L REV 4337 MAYETTE AV
STOWELL DONALD B REV 2127 MISSION BLVD
STREHL LLOYD J REV 131 SANDALWOOD CT

CLINICS

COMMUNITY HEALTH ASSN OF NORTHERN CALIFORNIA 2759 BENNETT VALLEY RD

*CLOTHING — MEN'S — RETAIL

HENDERSON'S, 517 4th St, Tel 542-3028 (See Page 9 Buyers' Guide)
KEEGAN'S
4TH AND D STS
TELEPHONE 542-8500

CLOTHING — RETAIL

ADRIENNE'S 520 CODDINGTOWN SHOP CTR
ANITA SHOPS 510 CODDINGTOWN SHOP CTR
ARDEN'S DRESS SHOP 450 MENDOCINO AV
BADGETT'S 1502 4TH ST
BETTICLARE'S 2421 MAGOWAN DR
BROTHERS FOUR SHOP 640 4TH ST
CIDNEE 222 CODDINGTOWN SHOP CTR
CROW'S FRONTIER SHOP 501 B STREET
DATE LINE SHOP 2300 MIDWAY DR
FASHION THE 500 4TH ST
FASHION THE 532 CODDINGTOWN SHOP CTR
GRAY VERA MRS 2345 MAGOWAN DR
HENDERSON'S 517 4TH ST
JAY VEE 256 CODDINGTOWN SHOP CTR
JAY VEE 743 VILLAGE CT
JAY VEE 422 MENDOCINO AV
KEEGANS (Men's), 4th St And D St, Tel 542-8500
LAW'S FASHION SHOP 531 4TH ST
LEWIS FRANK J FLAMINGO SHOP 2777 4TH ST
LEWIS 2411 MAGOWAN DR
LONG NAN APPAREL SALON 626 4TH ST
MAGNIN JOSEPH CO INC 290 CODDINGTOWN SHOP CTR
MC GREGOR'S SHIRTS & UNIFORMS 601 MENDOCINO AV
MODE O'DAY 420 MENDOCINO AV
MODE O'DAY 400 CODDINGTOWN SHOP CTR
MOTHERHOOD MATERNITY SHOP 512 CODDINGTOWN SHOP CTR
PAOLINI'S MEN'S & BOY'S WEAR 512 WILSON ST
PARKLANE HOSIERY 540 CODDINGTOWN SHOP CTR
POLYNESIAN VILLAGE THE 4615 SONOMA HWY
ROOS ATKINS INC 200 CODDINGTOWN SHOP CTR
ROSSI'S MEN'S WEAR 2424 MAGOWAN DR
SABERS MEN'S WEAR 312 MENDOCINO AV
SMITH DWIGHT MEN'S WEAR 319 MENDOCINO AV
SMITH'S 250 CODDINGTOWN SHOP CTR
STAR DISTRIBUTOR 814 ORCHARD ST
TOGGERY THE 405 4TH ST
UNIFORM APPAREL SHOP 315 D STREET
VILLAGE SHOP THE 2320 MAGOWAN DR
WEISS DON BABY NEWS STORE 201 B STREET
WING'S 719 VILLAGE CT

CLOTHING — USED

HOLT'S USED CLOTHING STORE 333 4TH ST

CLUBS

ALANO CLUB 70 SOUTH E ST
BURBANK LUTHER ART & GARDEN CENTER 2050 YULUPA AV
COMBO CLUB 108 ROBERTS AV
DRUIDS LODGE 121 5560 SONOMA HWY
ELKS CLUB 442 4TH ST
FLAMINGO GOLF & COUNTRY CLUB 600 LOS ALAMOS RD
JOKER CLUB 1950 SANTA ROSA AV
MONROE NEIGHBORHOOD CLUB 1390 W COLLEGE AV
NATIONAL AUTOMOBILE CLUB 459 COLLEGE AV
NORTH BAY MOTORCYCLE CLUB 2550 PETALUMA HILL RD
OAK PARK SWIM & TENNIS CLUB 4669 BADGER RD
PAIR-O-DICE SQUARES CLUB 404 MENDOCINO AV
RECREATION CLUB 431 4TH ST
SANTA ROSA BOY'S CLUB 931 HAHMAN DR

SANTA ROSA SAVINGS AND LOAN ASSOCIATION
HOME LOANS – INSURED SAVINGS
HEAD OFFICE: 835 - 4th STREET, SANTA ROSA PHONE 545-2525
BRANCHES: 702 BROADWAY, SONOMA PHONE 938-8541
325 MAIN STREET, LAKEPORT PHONE 263-5401
999 GRANT AVENUE, NOVATO PHONE 892-2401

CLUBS—CONTD

SANTA ROSA JEWISH COMMUNITY CENTER 4676 MAYETTE AV
SATURCAY AFTERNOON CLUB HOUSE 430 10TH ST
SENIOR CITIZEN'S CLUB 1055 BENTON ST

COCKTAIL LOUNGES

BAMBOO ROOM 1942 SANTA ROSA AV
BRUNO'S MIKE HACIENDA 3422 SANTA ROSA AV
CINNABAR THE 436 4TH ST
COACH ROOM 507 5TH ST
GOLD ROOM 508 4TH ST
GOLD TROPHY ROOM THE 743 CODDINGTOWN SHOP CTR
HORN OF PLENTY THE 366 CODDINGTOWN SHOP CTR
KASBAH 442 5TH ST
LARKFIELD SKY ROOM 412 LARKFIELD SHOPPING CENTER
LAWSON'S COCKTAIL LOUNGE 6001 SONOMA HWY
MELENDY'S COCKTAIL LOUNGE 2225 CLEVELAND AV
MILLS PATIO 2755 MENDOCINO AV
MIRAMAR LOUNGE 5 OLD COURT HOUSE SQ
PONDEROSA THE 1259 SOUTH A ST
TOM'S ROARING TWENTIES 655 SEBASTOPOL RD
VALERGA'S DICK 433 CLUB 433 4TH ST

*COFFEE SHOPS

PLAIN AND FANCY DONUT SHOP, 1617 4th St, Tel 546-8406

COLD STORAGE WAREHOUSES

SONOMA COLD STORAGE & FREEZING CO, 8 Sebastopol Av, Tel 542-9442

COLLECTIONS

CAL COAST CREDIT SERVICE INC
2930 McBRIDE LANE
TELEPHONE 542-6495
(See Page 12 Buyers' Guide)

JOHNSON G R COLLECTION AGENCY 132B Stanford St, Tel 546-4904 (See Page 10 Buyers' Guide)

REDWOOD EMPIRE ADJUSTMENT BUREAU
1030 2D ST
TELEPHONE 546-2700
(See Page 11 Buyers' Guide)
SANTA ROSA CREDIT BUREAU, 240 Coddingtown Center (95401), Tel 545-7731

*COLLECTIONS — MEDICAL

CAL COAST CREDIT SERVICE INC 2930 McBride Lane, Tel 542-6495 (See Page 12 Buyers' Guide)

*COMMERCIAL COLLECTIONS

CAL COAST CREDIT SERVICE INC, 2930 McBride Lane, Tel 542-6495 (See Page 12 Buyers' Guide)

REDWOOD EMPIRE ADJUSTMENT BUREAU
1030 2D ST
TELEPHONE 546-2700
(See Page 11 Buyers' Guide)
SANTA ROSA CREDIT BUREAU
240 CODDINGTOWN CENTER (95401)
TELEPHONE 545-7731

*COMMERCIAL PRINTERS

REDWOOD EMPIRE PRESS, 431 2d St Tel 546-1987 (See Page 27 Buyers' Guide)

COMMUNITY CENTERS

YOUTH CENTER 88 MIDDLE RINCON RD

CONCESSIONAIRES

WRIGHT & WRIGHT CONCESSIONARES 2240 FLORAL WAY

CONCRETE AND CINDER BLOCK MANUFACTURERS

SANTA ROSA CAST PRODUCTS CO 471 W COLLEGE AV

CONCRETE PIPE — MANUFACTURERS

SANTA ROSA CONCRETE PIPE CO 91 RIDGEWAY AV

CONCRETE — READY MIXED

HARRIS U POUR CEMENT 263 HOPPER LA
REDWOOD REDI-MIX CO (DIV OF KAISER SAND & GRAVEL) 50 W COLLEGE AV
SUPERIOR SUPPLIES INC 40 RIDGEWAY AV

CONDIMENT MANUFACTURERS

RICKIE'S SALADS 242 BARHAM AV

CONFECTIONERY — RETAIL

BAKER LESTER INC 2222 CLEVELAND AV
CANDY JAR THE 2313 MAGOWAN DR
DOT & MANNYS KARMELKORN 515 CODDINGTOWN SHOP CTR
O'NEILL CANDY CARD 412 CODDINGTOWN SHOP CTR
SEE'S CANDIES INC 605 4TH ST
SEES CANDIES 432 CODDINGTOWN SHOP CTR
SHAWS OF SAN FRANCISCO 359 CODDINGTOWN SHOP CTR

SANTA ROSA FURNITURE CO.
Where Good Furniture Is Not Expensive
4th and A Streets, Santa Rosa Phone 545-1901
Serta MATTRESS and BOX SPRINGS
LOOK FOR THE BILTWELL LABEL

HALL & SON, INC.
H & C METAL PRODUCTS
Plumbing - Heating - Air Conditioning - Plumbing Supplies - Appliances
3555 Airway Drive, Santa Rosa — 546-3040 — Coddingtown

CONFECTIONERY — WHOLESALE

KURLANDER SID & SONS 123 4TH ST

CONSULTANTS

FINANCIAL COUNSELORS 1148 STATE FARM DR
HOLZINGER RUDOLF E C CODDINGTOWN SHOP CTR NO
KENNY MATT CO 4784 SONOMA HWY
LEWIS DON & ASSOCIATES 3000 CLEVELAND AV RM C
REED GEO F 6694 OAKMONT DR
SONOMA COUNTY PEOPLE FOR ECONOMIC OPPORTUNITY INC 2466 MENDOCINO AV

CONTRACTORS — ACOUSTICAL

CHENOWETH DRYWALL 5537 KATHLEEN CT

*CONTRACTORS — AIR CONDITIONING

H & C METAL PRODUCTS, 3555 Airway Dr, Tels 546-3040 And 546-3042 (See Page 26 Buyers' Guide)

CONTRACTORS — BUILDING — GENERAL

ABLE CONSTRUCTION 2914 STEELE LA
ADAMSON TOM D 3665 SPRING CREEK DR
AGUILERA CONSTRUCTION 5030 BOULDER LA
ANDERSON ARNOLD S 3552 FIR DR
ANN ARBOR ESTATES 2643 CACTUS AV
ARGONAUT CONSTRUCTORS 1957 MARSH RD
B & J CON-STRUCTURES INC 467 W COLLEGE AV
BARBIERI ROMIE N 405 JACKSON DR
BASSIGNANI ROCCO F 927 WYOMING DR
BAUMAN CONSTRUCTION 4962 CHARMAIN DR
BAXTER EDW F 1573 HUMBOLDT ST
BELNER BUILDERS INC 4982 SONOMA HWY
BENSON RAY H 1100 GORDON LA
BEST G F BUILDERS INC 1952 ARMORY DR
BEZZERIDES JIM 3940 SHADOW HILL DR
BILLINGS DARL R 965 BAIRD RD
BORDEN PERRY W 1000 BORDEN VILLA DR
BROWN MAX W 1267 BURBANK AV
BUNYAN NATHL R 1125 HYLAND DR
CHENEY CARL D 4480 BENNETT VALLEY RD
CHRISTENSEN & FOSTER 3450 AIRWAY DR
COLOMBINI CONSTRUCTION 631A HEALDSBURG AV
COLOMEANO FRED 1671 E FOOTHILL DR
CONDIOTTI ENTERPRISES INC 2380 PROFESSIONAL DR
CONLEY.CONSTRUCTION CO 515 HAHMAN DR
COOPER & TOWERY 4000 MONTGOMERY DR
CORLANO HOMES INC 2718 TACHEVAH DR
CREATIVE BUILDERS 2314 4TH ST
D'ELICIO CONSTRUCTION 4135 SANTA ROSA AV
DEL ROSA INC 2718 TACHEVAH DR
DIGGS JOHN W JR 4454 MILES AV
ECONONY HOME BUILDERS 4056 EARLENA LA
EXECUTIVE HOMES OF CALIFORNIA 3433 VERDE VISTA DR
FEATURE HOMES INC 130 CALISTOGA RD
FIVE STAR HOMES 937 PINER RD
FRANCIS CONSTRUCTION 1444 MAUREEN DR
GORDON LESLIE E 1414 MANHATTAN WAY
GOWDY ARTH S 452 BILTMORE ST
GUNDERSON CONSTRUCTION CO 1816 AUSTIN WAY
HAGERMAN & ROBERTS 5010 BOULDER LA
HALLETT VERON F 3879 LANEWOOD WAY
HALVORSEN HAROLD 1037 VALLEJO ST
HALVORSEN LEONARD 731 BRIGHAM AV
HANCOCK PAUL W 218 CALISTOGA RD
HARRIS & SON 3417 CYPRESS WAY
HART WILBUR J 4250 MOUNT TAYLOR DR
HEISE EDW F 1024 DANBECK AV
HENRY HENRY L JR 809 MONROE ST
HOLLINGS ROBT 515 CORLANO AV
HOME & BUSINESS CONSTRUCTION 1510 4TH ST
HOWARD ARTH 822 JACK LONDON DR
JAMES CONSTRUCTION CO INC 2700 SANTA ROSA AV
JONES F D CONSTRUCTION CO 2830 APACHE ST
KINCAID FAY 1009 KING ST
KOCH L H 1317 GRAND AV
L & L CONSTRUCTION CO 3404 VERDE VISTA DR
LAETARI WERNER 5190 NEWANGA AV
LANCASTER W NORMAN 4020 CHANATE RD
LEWIS MASON B 214 GILBERT DR
LINDSAY ROBT S 5047 ALGIERS AV
LOCKWOOD VERNON P 1191 BAIRD RD
LOWE ERWIN A 3011 MANNING CT
LUCAS THOS C 600 CARR AV
LUGLI RUSSEL 5969 YERBA BUENA RD
MARTIN DEL J 2260 ROWE DR
MC ALLISTER MARLIN D 1945 EAST HAVEN DR
MC ALLISTER & SLOAT INC 937 PINER RD
MEYERS LEWIS A INC 2211 HIDDEN VALLEY DR
NORTH BAY CONSTRUCTION CO 560 BOYD ST
OLSEN CONSTRUCTION CO 125 BROOKWOOD AV
OUWENDYK LEENDERT 3318 TERRA LINDA DR
PALMBERG RALPH E 2111 ROGERS WAY
PERCELL JAMES A 4691 CIRCLE DR
PERSONETT CONSTRUCTION CO 113 SANTA ROSA AV

Where To Buy? Consult the Classified Business Lists In This Directory

DEAN WITTER & CO.
STOCKS – INVESTMENT SECURITIES – BONDS
Member of New York Stock Exchange, Pacific Coast Stock Exchange
733 FOURTH STREET SANTA ROSA PHONE 546-2655

REDWOOD EMPIRE
ADJUSTMENT BUREAU
1030 2nd Street Collections Phone 546-2700

CONTRACTORS — BUILDING — GENERAL — CONTD

PETROLEUM ENGINEERING INC, 300 4th St, Tel 545-0360 (See Page 13 Buyers' Guide)
PETTY GEO L 4520 BENNETT VIEW DR
PEXTON T EDWIN 1500 MANZANITA AV
POPE EDW C 926 GANDUL CALLE
PRICE JAMES W 1500 CORBY AV
QUALITY BUILDERS 1051 BOYD ST
RANDOLPH WADE L 1113 BRUSH CREEK RD
RAPP CONSTRUCTION CO OF CALIF INC 1285 PETALUMA HILL RD
RATHKE WALTER B 1121 14TH ST
REDWOOD ENTERPRISES 599 MONTECITO SHOPPING CTR
ROBBINS F LARY 2535 TUSCAN DR
SANTA ROSA CONSTRUCTION CO 2230 PROFESSIONAL DR RM 102
SCHISLER CONSTRUCTION 2929 BELAIR WAY
SCHRODER EVERET 40 WAYSIDE DR
SEVERNS ROBT L 820 SLATER ST
SMITH CHARLES L 2743 NAVAJO ST
STREIFF ANDREW F 1036 EDWARDS AV
STROCO CONSTRUCTION CO 961 INDUSTRIAL DR
TOBENER CONSTRUCTION INC 2220 GAINSBOROUGH AV
TODD CONSTRUCTION CO 2630 PETALUMA HILL RD
VADON FELICIAN A 1239 JANET WAY
VALENA ROGER G 1428 PARKER DR
VERLOOP MARTIN 1801 JANERO DR
WATSON RICH G 1114 SILVA AV
WILSON WALTER G 4712 MEDICA RD
YOUNG AMERICAN HOMES INC 4000 MONTGOMERY DR

CONTRACTORS — CARPENTER

ROSSI RAY C 1411 CORBY AV

CONTRACTORS — CONCRETE

ALEXANDER WM 1267 KERNEY ST
ARTHUR'S CONCRETE SERVICE 4751 SUNSHINE AV
DE PAUL PAVING CONTRACTOR 5760 YERBA BUENA RD
DEVINCENZI CONCRETE CO 44 W COLLEGE AV
EPIDENDIO DONALD D 3645 MIDWAY DR
LINDSAY LAWRENCE 2128 TERRACE WAY
PIONEER CONCRETE CO 1917 FRANKLIN AV
WORLEY WHITEY INC 4500 MOUNT TAYLOR DR
ZUIDERWEG JEROLD B 5037 CANYON DR

CONTRACTORS — DRY WALL

DICKERSON ALBERT L 4016 FRANKS CT
MYERS ALDON C 1601 CLOVER DR
SANDERS HERBERT S 758 BRUSH CREEK RD

CONTRACTORS — ELECTRICAL

A B C ELECTRIC INC 1106 PETALUMA HILL RD
BAILIE CECIL 3030 TERRA LINDA DR
BISHOP WM R 32 BRIGHTON CT
CHASE WM L 1023 TEMPLE AV
EMPIRE ELECTRIC CO, 436 5th St, Tel 545-5220
FRONTIER ELECTRIC INC 1599 HAMPTON WAY
JOHN'S ELECTRONIC SERVICE 360 A STREET
JOHNSON MEL 998 CALISTOGA RD
MANN EDWIN S 4650 MONTECITO AV
MILLER ELECTRIC 3790 COFFEY LA
PETTY & MAPES ELECTRICAL CONTRACTORS 541 SHONA ST
PIDCOCK BEN H 1249 YULUPA AV
RELIANCE ENTERPRISES 250 COLGAN AV
SANTA ROSA ELECTRIC 1552 SANTA ROSA AV
SMITH MORTON ELECTRICAL INC 3075 COFFEY LA
STOLTING ELECTRIC CO 1017 2D ST
WALTHER ROBT C 2318 WESTVIEW WAY

CONTRACTORS — EXCAVATING AND GRADING

BOWER LEE N 865 SUMMERFIELD RD
CUNNINGHAM RICHD B 400 YOLANDA AV
JOHNSON EXCAVATING CO 500 JACK LONDON DR
MC LAIN THOS J 601 BROWN ST
MILLERICK ELWIN J 2152 ORCHARD ST
RASMUSSEN CARL 2863 STEELE LA
RAY'S BLACKTOP PATCHING SERVICE 1294 LANCE DR
REICHOLD & JURKOVICH PAVING 3899 SANTA ROSA AV
ROMERO ROBT R EXCAVATING 1719 JEFFERY ST
SIRI ARTHUR B INC 3099 SANTA ROSA AV
WESTLAKE'S EXCAVATING & CLEARING 1120 CARR AV

CONTRACTORS — FENCE ERECTING

SAN JOSE STEEL CO 2979 CLEVELAND AV

CONTRACTORS — FLOORING

GUANELLA BROS HARDWOOD FLOORS 4450 BENNETT VALLEY RD
JEFFERY RICHD J 2236 ROWE DR
KIRICHENKO NICHOLAS D 2004 BRUSH CREEK RD
MOSIER HOWARD C 4583 CONCORD AV
SHUTEROFF MIKE G 1784 MARLOW RD

*CONTRACTORS — GENERAL

CONLEY CONSTRUCTION CO, 515 Hahman Dr, Tel 546-5285, Res Tel 542-9599

CONTRACTORS — HEATING AND VENTILATING

AVEX INC 244 COLGAN AV
HALL & SON INC, 3555 Airway Dr, Tel 546-3040 (See Page 26 Buyers' Guide)

MEAD CLARK LUMBER COMPANY, Inc.
THIRD AND WILSON STREET, SANTA ROSA
Your Home Owned Yard
Free Delivery to 50 Miles
PHONE 542-4141

WELTI
CHAPEL
OF THE
ROSES

Santa Rosa's
Most Beautiful
Funeral Home
Serving Every
Faith
Since 1875

Deputy Coroner

Funeral
Director

AMPLE OFF
STREET PARKING

1225
SONOMA
AVENUE
SANTA ROSA

PHONE
545-0880

USE The Alphabetical Section to get Complete Information on a person or firm.

CONTRACTORS—HEATING AND VENTILATING—CONTD

PLUMBING SERVICE CO INC, 90 Ridgeway Av, Tel 546-7131

PLUMBING SERVICE CO INC 90 RIDGEWAY AV
SCHEFER LEE PLUMBING 1415 VALLEJO ST
SCHEFER MEL PLUMBING 428 3D ST
SNYDER PLUMBING CO 3615 HACIENDA DR
STITES JAMES S 615 HUNTER LA

CONTRACTORS — INSULATING

ED'S INSULATION & WEATHER STRIPPING 1024 SANTA CATALINA WAY
MC GREW DON S 2001 ROGERS WAY
WEATHERMASTER INSULATION CO, 4213 Montgomery Dr, Tel 539-1353 (See Page 17 Buyers' Guide)

CONTRACTORS — MASON

BECK HARRY J 712 LOUISA DR
BENTLEY BENONI H 3444 MOORLAND AV
DALMOLIN WM 3630 HOLLAND DR
GLEASON'S MASONRY 2130 CUMMINGS DR
GUSTAVSEN SVEN 3439 MONTGOMERY DR
HEGARDT & BERTACCO 2979 CLEVELAND AV RM 5
SANTA ROSA MASONRY 2979 CLEVELAND AV RM 5

CONTRACTORS — PAINTING AND DECORATING

BILLIGMEIER ANTON 122 STEINER CT
D'LA CLAIR DOHNE 320 LUCAS CIR
EMERSON PAINT CO 1450 WRIGHT ST
EVANS ALBERT E 1451 W COLLEGE AV
GRACE LEWIS G 1647 JULIANNE PL
GYGER IRA W 1955 HOEN AV
HARRIS DOLPH PAINTING CO 998 BAIRD RD
LANG RUSSELL A 2168 LINWOOD AV
MAGNETTI ANTHONY L 3025 LINWOOD AV
MALVINO GENE J 5916 YERBA BUENA RD
MALVINO PAINTING CO, 1420 Mendocino Av, Tel 542-2566
MC GREGOR CAMPBELL 1110 LEE ST
MC MICHAEL WM 503 BROWN ST
MITCHELL PAINTING AND DECORATING 320 GILBERT DR
MOSES LEWIS O 1900 RUSSELL AV
PIKE PAUL 922 GANDUL CALLE
ROCCO JOSEPH S 708 ELLIOTT AV
SANTA ROSA PAINT DECORATING SERVICE 4940 HANSON DR
SAUDER VICTOR R 729 HOWARD ST

CONTRACTORS — PLASTERING

ALBRETSEN PLASTERING CO 893 TRANQUILLO CALLE
KEEHN RICHD E 1166 KAWANA SPRINGS RD
KROEGER JEROME C 1226 WYOMING DR
MILES LESLIE F 2807 LINWOOD AV
ROWTON ORVAL 3520 COFFEY LA

CONTRACTORS — PLUMBING

BROWN FRED N 3392 MENDOCINO AV
DIMOCK THOS J 1524 BROOKSIDE DR
HALL C W PLUMBING INC 1665 SEBASTOPOL RD
HALL & SON INC
3555 AIRWAY DRIVE
TELEPHONE 546-3040
(See Page 26 Buyers' Guide)
HUNTER PLUMBING 5034 BOULDER LA
HUNTZINGER'S PLUMBING REAR 1576 PETALUMA HILL RD
MILLER & DEVOTO 118 3D ST
MITCHELL PLUMBING SHOP, 522 Riley St, Tel 542-2191

CONTRACTORS — ROAD

ACQUISTAPACE MEL PAVING CO 459 YOLANDA AV
ARGONAUT CONSTRUCTORS 1236 CENTRAL AV

CONTRACTORS — ROOFING AND SIDING

HOWARD ARTH H 547 COLGAN AV
JAMES ROOFING CO 3459 BENNETT VALLEY RD
JORDAN ROOFING CO 621 SEBASTOPOL RD
WESTERN BLDRS-EMPIRE GLASS (ROOFING DEPT) 1121 13TH ST

*CONTRACTORS — SHEET METAL

H & C METAL PRODUCTS, 3555 Airway Dr, Tels 546-3040 And 546-3042 (See Page 26 Buyers' Guide)

CONTRACTORS—SHEET ROCK

HAUSKNECHT RAYMOND H 2426 GRAHN DR

*CONTRACTORS — SOUNDPROOFING

WEATHERMASTER INSULATION CO, 4213 Montgomery Dr, Tel 539-1353 (See Page 17 Buyers' Guide)

CONTRACTORS — SWIMMING POOLS

MEGLEN'S POOL SERVICE 56 FAIRWAY DR
SUNKIST POOLS REDWOOD EMPIRE 1455 12TH ST

CONTRACTORS — TILE

NARDUZZI JIM 121 10TH ST
SANTA ROSA ART TILE CO 1015 ST HELENA AV
SUPERIOR TILE & LINOLEUM CO 3181 CLEVELAND AV
WITT ORVAL G 4292 WOODLAND SHADOWS PL

CONTRACTORS — WEATHER-STRIPPING

WEATHERMASTER INSULATION CO, 4213 Montgomery Dr, Tel 539-1353 (See Page 17 Buyers' Guide)

CONTRACTORS' SUPPLIES AND EQUIPMENT — DEALERS AND REPAIRING

PETROLEUM ENGINEERING INC, 300 4th St, Tel 545-0360 (See Page 13 Buyers' Guide)

PIONEER REALTY, Inc.
Industrial Brokers — Homes — Ranches — Investments
Montgomery Village
2410 Montgomery Drive Santa Rosa Phone 546-1240

CONTRACTORS' SUPPLIES AND EQUIPMENT—DEALERS AND REPAIRING—CONTD

SLOSS EQUIPMENT CO 3035 SANTA ROSA AV
STEEL SCAFFOLD SERVICE 2047 GUERNEVILLE RD

CONTRACTORS' SUPPLIES AND EQUIPMENT — RENTAL

A-1 EQUIPMENT RENTALS 458 W COLLEGE AV
COAN EQUIPMENT CO OF SANTA ROSA INC 2979 CORBY AV
SAFWAY SCAFFOLDS & SUPPLY 2487 BLUE BELL DR

CONTROL SYSTEMS

NATIONAL CONTROLS INC 15 3D ST

CONVENTS

SAINT EUGENE'S CONVENT 360 FARMERS LA
SAINT ROSE CONVENT 340 10TH ST

*COOLERS — TRAILER

RAINBOW'S END MOBILE HOMES, 3167 Santa Rosa Av, Tel 542-0428 (See Page 21 Buyers' Guide)

CORSETIERES

MARGA'S CORSET SHOP 632 4TH ST

COSMETICS

FASHION TWO TWENTY 3845 4TH ST
FISTOR ENTERPRISES 2012 4TH ST
HOLIDAY MAGIC DISTRIBUTOR (Fistor Enterprises), 2012 4th St, Tel 545-7851
MAX FACTOR 4925 LONDONBERRY DR
MERLE NORMAN 379 CODDINGTOWN SHOP CTR
MERLE NORMAN COSMETIC STUDIO 98 OLD COURT HOUSE SQ
SHAKLEES BASIC-H DISTRIBUTORS 2320 SONOMA AV

*COURT BONDS

HENDERSON "SPURGE" BAIL BONDS 408 Santa Rosa Av, Tel 542-7050 (See Page 5 Buyers' Guide)

CRANES AND HOISTS

A & A CRANE RENTAL 338 2D ST

CREDIT REPORTING AGENCIES

SANTA ROSA CREDIT BUREAU CODDINGTOWN SHOP CTR

CREDIT UNIONS

SANTA ROSA PUBLIC EMPLOYEES CREDIT UNION 37 OLD COURT HOUSE SQ RM 212
SONOMA COUNTY EMPLOYEES CREDIT UNION 370 ADMINSTRATION DR
STATE EMPLOYEES CREDIT UNION 750 MENDOCINO AV RM 7

CREMATORIES

SANTA ROSA MEMORIAL PARK, Franklin Av At Silva Av, Tel 542-1580 (See Page 7 Buyers' Guide)

CURTAIN CLEANERS

COIT DRAPERY CLEANERS 4040 MONTGOMERY DR
MADAME ORON CURTAIN LAUNDRY 1020 BENNETT AV

CURTAINS AND DRAPERIES

A & N LUMMUS CO 3079 COFFEY LA
ACME WINDOW COVERINGS, 310 D St Tel 545-3759
DRAPERY CUSTOM SHOP 959 W COLLEGE AV
GERALD'S DRAPERY & UPHOLSTERY 4046 SONOMA HWY
HAMILTON JANE DRAPERIES MFG 1016 SOUTH A ST
PACIFIC DRAPERY SUPPLY 3081 COFFEY LA
TONTINE SHADE SHOP 4263 MONTGOMERY DR

*CUT FLOWERS

HENRY'S FLOWERS, 525 5th St, Tel 546-2600

DAIRIES

(See Also Milk Dealers)

FOREMOST DAIRIES 17C9 CLEVELAND AV
NUNES DAIRY 3446 SUMMERFIELD RD
PETALUMA CO OPERATIVE CREAMERY (BR) 730 BENNETT AV

DAIRY PRODUCTS—RETAIL

ARLINGTON FARMS INC 617 SEBASTOPOL RD
MATTERI HENRY CAIRY 3823 PETALUMA HILL RD
MEADOWSWEET DAIRY DRIVE-IN 1095 YULUPA AV
SONOMA FARMS 1910 MENDOCINO AV
SUNSET DAIRY 4265 HALL RD

DAIRY PRODUCTS — WHOLESALE

CHALLENGE CREAM & BUTTER ASSN 906 SANTA ROSA AV

SCHULTZ BROS.-BEKINS
MOVING
STORAGE
1116 14th Street
Santa Rosa
PHONE 546-1616

Who Sells It? Is Answered by the Classified Business Lists in this Directory

SANTA ROSA SAVINGS AND LOAN ASSOCIATION
HOME LOANS — INSURED SAVINGS

HEAD OFFICE: 835 - 4th STREET, SANTA ROSA — PHONE 545-2525
BRANCHES: 702 BROADWAY, SONOMA — PHONE 938-8541
325 MAIN STREET, LAKEPORT — PHONE 263-5401
999 GRANT AVENUE, NOVATO — PHONE 892-2401

DANCE HALLS AND PAVILIONS

MIDWAY DANCE HALL 2729 SEBASTOPOL RD

DANCING SCHOOLS AND TEACHERS

ARTHUR MURRAY SCHOOL OF DANCING 555 MENDOCINO AV
BERNING SCHOOL OF DANCE 1351 BENNETT AV
BURCHART'S SCHOOL OF DANCE 1351 BENNETT AV
BURKART'S JUNIOR BALL ROOM STUDIO 2285 BRUSH CREEK RD

BURKART'S JUNIOR BALLROOM STUDIOS
PO Box 2023, Tel 542-2846

DANCETTE STUDIO 2330 CLAREMONT DR
HUNTER SHIRLEY SCHOOL OF DANCE 4970 SONOMA HWY
SANTA ROSA SCHOOL OF BALLET 325 A STREET
SCHLADER SCHOOL 404 MENDOCINO AV
STANN DANCE STUDIO 684 LARKFIELD SHOPPING CENTER

DAY NURSERIES

BRUSH CREEK NURSERY SCHOOL 824 BRUSH CREEK RD
GUADALUPE NURSERY SCHOOL 4614 REDWOOD HWY N
KIDDIE CORNER 1561 HERBERT ST
RICHARDSON'S DAY NURSERY 18 CRAWFORD CT
SANTA ROSA CO-OP PLAY SCHOOL 4295 MONTGOMERY DR

*DEBT COLLECTORS

JOHNSON G R COLLECTION AGENCY, 132B Stanford St, Tel 546-4904 **(See Page 10 Buyers' Guide)**

DECALCOMANIA

BRODIE DISPLAYS 181 SEBASTOPOL RD

DELICATESSEN — RETAIL

(See Also Groceries and Meats — Retail)

GOURMET HOUSE DELICATESSEN & LIQUOR 1415 TOWN AND COUNTRY DR
HICKORY FARMS 500 CODDINGTOWN SHOP CTR
MAC'S KOSHER STYLE DELICATESSEN 630 4TH ST
VILLAGE LIQUOR & DELICATESSEN 2324 MONTGOMERY DR
WILLIE'S DELICATESSEN 641 CODDINGTOWN SHOP CTR

DELIVERY SERVICE

UNITED PARCEL SERVICE 2210 BLUE BELL DR

DENTAL LABORATORIES

KELLY ALAN R 306 MENDOCINO AV RM 516
LAKESIDE DENTAL LABORATORY 2340 ROCK CREEK DR
MIKESELL DENTAL LABORATORY 600 B STREET
MONTECITO DENTAL LABORATORY 6543 MONTECITO BLVD
PACIFIC DENTAL LABORATORY 3752 MONTGOMERY DR
RAFFETY DENTAL LABORATORY 618 4TH ST RM 6
SANTA ROSA DENTAL LABORATORY 121 SOTOYOME ST
SANTA ROSA DURALLIUM LABORATORIES 600 B STREET
TOWN & COUNTRY DENTAL LABORATORY 1431 TOWN AND COUNTRY DR

DENTISTS

BAILEY ROBT W 98 MONTGOMERY DR
BALLARD E WILDEN 98 MONTGOMERY DR
BALLARD MURRAY L 815 5TH ST
BARBIERI ALLEN L 76 DOCTORS PARK DR
BARBIERI RICHD L 76 DOCTORS PARK DR
BARTLETT FLOYD W 10 DOCTORS PARK DR
BELL ROBT C JR 427 DOYLE PARK DR
BERG THEO JR 2777 CLEVELAND AV
BERGER JAMES E 1421D MONTGOMERY DR
BINGHAM PERRY J 80 DOCTORS PARK DR
BLECHEL RICHD L 76 DOCTORS PARK DR
BRIDGES JAMES L 76 DOCTORS PARK DR
CAMPBELL J C 440 4TH ST
CORSI GERALD 1174 MONTGOMERY DR
COX LLOYD M 1049 4TH ST
DAVID FARNCIS J 1204 FARMERS LA
DNANGREMOND CHESTER L 1190 YULUPA AV
DUNKEL ROBT G 1441 MONTGOMERY DR
EVANS W KEITH 98 MONTGOMERY DR
FORNI WM J 3918 PRINCETON DR
GROSS THOS L 3750 MONTGOMERY DR
GULLICKSON LUVERNE C 80 DOCTORS PARK DR
HALLOCK DOUGLAS F 1611 TERRACE WAY
HAYES TERRENCE W 1008 5TH ST
HENDERSON SIDNEY B 1421B MONTGOMERY DR
HOLBROOK HOLLIS L 1180 MONTGOMERY DR
HUDSON ROLAND H 1174 MONTGOMERY DR
JOHNSON D RHEA 838 4TH ST
KEEFE EDMOND D JR 600 B STREET
KLEIN THEO 1200 FARMERS LA
KNIGHT A THOS 1464 MENDOCINO AV
KRONEN BERTRAM 1049 4TH ST
LINTZ JAMES P 170A SOTOYOME ST
MARTZALL CHARLES W 3641 MONTGOMERY DR
MC CARTNEY EDW J 2921 CLEVELAND AV
MC MANNIS EDWIN T 815 5TH ST
MOBLEY DELMAR R 3850 MONTGOMERY DR
MOORE DUDLEY S 1173 MONTGOMERY DR
MUGRIDGE HARRY R 3912 PRINCETON DR
MULKEY ALLEN E 3910 PRINCETON DR
PAYNE GEO S 1421A MONTGOMERY DR
PERRY ANDREW J 815 5TH ST
RICHARDS LEONARD A 3639 MONTGOMERY DR
RICHARDSON DONALD L 236A CODDINGTOWN SHOP CTR
RIRIE MORGAN J 80 DOCTORS PARK DR

DENTISTS—CONTD
ROLOSON RICHD B 3865 MONTGOMERY DR
RUBACH WM C 1206 FARMERS LA
SANOFF NICHOLAS 1110 MONTGOMERY DR
SCHNEIDER ROMAN J 80 DOCTORS PARK DR
SCOTT LARRY G 3920 PRINCETON DR
SORENSEN VERYL R 1212 FARMERS LA
SPENCER ROBT W 1435 MONTGOMERY DR
STREUTKER DONALD Q 6543 MONTECITO BLVD
TANGEMAN ROBT C 30 DOCTORS PARK DR
TEMPLIN H V 65 ST JAMES DR
THOMPSON R ELWYN 3637 MONTGOMERY DR
TOSCHI EUG J JR 815 5TH ST
TUTTLE ROBT S 1008 5TH ST
WEIS ROBT W 1421D MONTGOMERY DR
WESSA FRED J 3641 MONTGOMERY DR

DEPARTMENT STORES

EMPORIUM THE
555 CODDINGTOWN CENTER
TELEPHONE 544-1111
GRANTS.W F INC 755 VILLAGE CT
MONTGOMERY WARD & CO, 411 Mendocino Av, Tel 545-7811
PENNEY'S 800 CODDINGTOWN SHOP CTR
ROSENBERG'S INC
700 4TH ST
TELEPHONE 542-1000
SEARS, ROEBUCK AND CO
455 B ST
TELEPHONE 546-2230
SUNSET WEST DEPARTMENT STORE INC 2222 CLEVELAND AV
TUSAN'S DEPARTMENT STORE 760 MONTECITO SHOPPING CTR
U-SAVE DISCOUNT DEPT STORE 777 SEBASTOPOL RD
WHITE HOUSE THE 501 4TH ST

DEPARTMENT STORES — FIVE CENTS TO ONE DOLLAR

KRESS S H & CO 613 4TH ST
WOOLWORTH F W CO 428 MENDOCINO AV

DESIGNERS

ANDERSON GEO F 891 COLORADO BLVD
HOLBEK ERIK REAR 813 CHERRY ST

DETECTIVE AGENCIES

HULL M P NIGHT PATROL SERVICE 2631 VALLEY CENTER DR

*DIRECT MAIL ADVERTISING

NORTHWESTERN MAILING, 127 4th St Tel 544-7320 (See Page 20 Buyers' Guide)

POLK R L & CO
POLK BUILDING
431 HOWARD ST
DETROIT, MICHIGAN 48231

*DIRECTORY PUBLISHERS

POLK R L & CO
831 MONTEREY PASS ROAD
MONTEREY PARK (LOS ANGELES)
CALIFORNIA 91754

DIVING APPARATUS — MANUFACTURERS

PACIFIC DIVERS 4020 SANTA ROSA AV

DOG AND CAT FOODS — MANUFACTURERS

GRO-KOTE INC 551 SEBASTOPOL RD
KNUDTSEN MEAT SUPPLY 201 W COLLEGE AV

DOG GROOMING SERVICE

BON AIRE DOG GROOMING SERVICE 31 LARKFIELD DR
DOG HOUSE THE 1405 BENNETT AV
MARIONETTE'S POODLE CLIPPING SERVICE 964 KENMORE LA
MARTA'S POODLES 128 CALISTOGA RD
POODLELAND 1441 SANTA ROSA AV
SHAMPOODLE 1583 SEBASTOPOL RD

*DRAPERIES

ACME WINDOW COVERINGS
310 D ST
TELEPHONE 545-3759

*DRAPERIES — CUSTOM SERVICE

STONE COMPANY THE, 625 5th St, Tel 542-2655 (See Page 15 Buyers' Guide)

*DRAPERY CLEANERS

COIT DRAPERY CLEANERS, 4040 Montgomery Dr, Tel 545-0259 (See Pages 9 And 14 Buyers' Guide)

DRESSMAKERS

MAC PHERSON FAE D 1252 MORGAN ST

DRUGGISTS — RETAIL

EMPIRE DRUG CO, 623 4th, Tel 545-0250
FARMER'S DRUG STORE 647 4TH ST
HAHMAN PRESCRIPTION PHARMACY, 1171 Montgomery Dr, Tel 545-7711
HALL BROS DRUG CO 529 4TH ST
HENDERSON'S PHARMACY 2330 MIDWAY DR
LARKFIELD PHARMACY 534 LARKFIELD SHOPPING CENTER
LONG'S DRUG STORE 2075 MENDOCINO AV
MAYETTE PHARMACY 1147 YULUPA AV
McCARTHY'S PHARMACY, 1200 4th St, Tel 546-1428
MEDICO DRUG CO, 5th St And Mendocino Av, Tel 545-2190
MEDICO PRESCRIPTION CENTER 1132 MONTGOMERY DR
PLAZA REXALL DRUG STORE 2763 4TH ST
REXAL DRUG GIANT INC 1111 PETALUMA HILL RD
SAINT FRANCIS PHARMACY 132 CALISTOGA RD
SOTOYOME PHARMACY 121 SOTOYOME ST
THRIFTY DRUG STORES CO INC 334 CODDINGTOWN SHOP CTR
THRIFTY DRUG STORES CO INC 741 4TH ST

NILES BUICK CO.
OUR 34th YEAR
SEE PAGE 3 BUYERS' GUIDE
965 Santa Rosa Avenue, Santa Rosa

CHARLES E. NILES
Phone 545-6611

More goods are bought and sold through the Classified Business Lists of the Directory than by any other medium on earth.

SANTA ROSA MEMORIAL PARK
CEMETERY—CREMATORIUM—MAUSOLEUMS
FRANKLIN AVENUE AT SILVA AVENUE, SANTA ROSA PHONE 542-1580

DRUGGISTS—RETAIL—CONTD

THRIFTY DRUG STORES CO INC 727 VILLAGE CT
TOMASCO DRUG CO INC 401 4TH ST
TOWN & COUNTRY PHARMACY 1544A TERRACE WAY
TUTTLE'S DOYLE PARK PHARMACY 1220 SONOMA AV
TUTTLE'S PRESCRIPTION PHARMACY 448 Lincoln St, Tel 546-1004, 1220 Sonoma Av, Tel 546-9090 And 111 Main St, Cloverdale, Tel 894-5206

DRUGGISTS — WHOLESALE

BRUNSWIG DRUG CO 250 DUTTON AV
INDEPENDENT WHOLESALE DRUG OF SANTA ROSA 205 5TH ST
MC KESSON & ROBBINS INC 533 PACIFIC AV
MEDICO DRUG CO INC 425 SEBASTOPOL RD

DRY GOODS — RETAIL

CODDINGTOWN FABRICS 352 CODDINGTOWN SHOP CTR
DOYEL'S YARDAGE SHOP INC 2404 MAGOWAN DR
HOUSE OF FABRICS 707 4TH ST
NATIONAL FABRICS INC (BR) 619 4TH ST
WORLD OF FABRICS 504 CODDINGTOWN SHOP CTR
YARDAGE SHOP THE 2404 MAGOWAN DR

EGG DEALERS — WHOLESALE

(See Also Dairy Products — Wholesale; Also Produce Commission Merchants)

EPIDENDIO AL M 1136 CLOVER DR
KENWOOD EGG FARMS 4372 SONOMA HWY

ELECTRIC MOTORS AND GENERATORS — DEALERS AND REPAIRING

ACME ELECTRIC TOOL REPAIR, 616 Wilson St, Tel 546-5862
LEETE ELECTRIC MOTOR CO 930 SANTA ROSA AV
MAGNETO ELECTRIC SERVICE 559 SEBASTOPOL RD
MAYCO MOTORS 382 BARHAM AV
STANDARD ELECTRIC 211 ROBERTS AV

ELECTRICAL APPLIANCES — SALES AND SERVICE

SAARE RADIO TELEVISION & APPLIANCE SHOP, 512 5th St, Tel 545-3990 (See Page 35 Buyers' Guide)

ELECTRICAL EQUIPMENT AND SUPPLIES — DEALERS

CESCO 4025 SEBASTOPOL RD
CONSOLIDATED ELECTRICAL DISTRIBUTORS 1400 PETALUMA HILL RD
EVMAR ELECTRIC SUPPLY CO INC 1145 PETALUMA HILL RD
HAMILTON SALES CO, 4241 Santa Rosa Av, Tel 546-7666 (See Page 6 Buyers' Guide)
JOBBERS ELECTRIC CO 395 A STREET
NATIONAL ELECTRIC SUPPLY CO (EXEC OFC) 2544 CLEVELAND AV RM 10
WESTINGHOUSE ELECTRIC SUPPLY CO 104 W 10TH ST

ELECTRICAL EQUIPMENT AND SUPPLIES — MANUFACTURERS

INDUSTRIAL CONTROL EQUIPMENT 4000 MONTGOMERY DR
MAGNETIC MEMORIES INC 930 PINER RD
ZINSCO ELECTRICAL PRODUCTS 2979 CLEVELAND AV RM 4

ELECTROLYTIC TREATMENT

PAPERA ROSE A MRS 526 B STREET APT D
TROMBLEY FLORENCE M MRS 858 2D ST

ELECTRONIC EQUIPMENT AND SUPPLIES

ALPHA ELECTRONICS 2158 N SLATER ST
CASCADE ELECTRONICS LTD 244 SOUTH A ST
MAGNETIC MEMORIES INC, 930 Piner Rd, Tel 544-8800
PLANTE FRED ELECTRONICS INC, 423 4th St, Tel 544-0755
SIGHT N SOUND 451 CODDINGTOWN SHOP CTR

ELOCUTION TEACHERS

SONOMA SPEECH CENTER 2777 CLEVELAND AV

EMBROIDERY, HEMSTITCHING AND STAMPING

ANN'S EMBLEMS 364 BELLEVUE AV

EMPLOYMENT AGENCIES

BURBANK EMPLOYMENT AGENCY 1055 4TH ST

COHEN'S HARDWARE & PLUMBING
ELECTRICAL SUPPLIES
MIKE COHEN FOUNDER 1932
125 Santa Rosa Avenue, Santa Rosa Phone 545-1585

Redwood Empire Title Company
TITLE INSURANCE—ESCROWS
545-5130
2995 Cleveland Avenue Santa Rosa 2360 Sonoma Avenue

EMPLOYMENT AGENCIES—CONTD

MILLS DONALD B AGENCY 500 2D ST

REDWOOD EMPIRE EMPLOYMENT AGENCY, 37 Old Courthouse Sq, Tel 545-2110 **(See Page 34 Buyers' Guide)**

SANTA ROSA SNELLING AND SNELLING PERSONNEL AGENCY, 306 Mendocino Av Rm 205, Tel 546-8010

SONOMA COUNTY FARM LABOR ASSN 500 2D ST

WESTERN GIRL INC, 37 Old Courthouse Sq, Tel 542-0616 **(See Page 34 Buyers' Guide)**

*ENGINE BUILDERS

PERFORMANCE ENGINEERING, 334 Sebastopol Rd, Tel 544-3150

ENGINEERS — CIVIL

HUDIS MILTON CONSULTING CIVIL ENGINEER, 1038 4TH ST, SUITE 5 TEL 542-8795

NOR-CAL DESIGN GROUP INC, 451 College Av, Tel 546-4600

REDWOOD ENGINEERING & SURVEYING, 2380 PROFESSIONAL DR, TEL 545-8468

WALLACE HENRY N & ASSOCIATES 2285 CLEVELAND AV

ENGINEERS — CONSTRUCTION

CARR G M CO 2333 BURBANK AV

COGHILL PHILIP R 4035 SHADOW HILL DR

PETROLEUM ENGINEERING INC
300 4th St, Tel 545-0360 **(See Page 13 Buyers' Guide)**

ENGINEERS — CONSULTING

BRELJE & RACE 425 SOUTH E ST

BROKAW & MURAKAMI 119 F STREET

KEITH RICHD L 3000 CLEVELAND AV RM E

MILLER C EUG 119 F STREET

ENGINEERS — DESIGNING

NOR-CAL DESIGN GROUP INC 451 COLLEGE AV

ENGINEERS — ELECTRICAL

PETERS ZORA 151 EARLE ST

ENGINEERS — ELECTRONIC

M & M ENGINEERING CO 2133 BLUE BELL DR

ENGINEERS — MANAGEMENT

PROFESSIONAL ADMINISTRATIVE SERVICE 1165 YULUPA AV

TIMBER ENGINEERING INC 1142 STATE FARM DR

ENGINEERS — MECHANICAL

HARDING-MILLER-LAWSON & ASSOCIATES INC 1142 STATE FARM DR

ENGINEERS — PETROLEUM

PETROLEUM ENGINEERING INC 300 4TH ST

ENGINEERS — STRUCTURAL

BROWN & SMITH 1006 MENDOCINO AV

ENGINES—DIESEL

HARELAND'S DIESEL SERVICE 437 W 9TH ST

ENGINES — GAS AND GASOLINE

JOE'S SMALL ENGINE REPAIRS 924 SANTA ROSA AV

ENGRAVERS — PHOTO

NORTHWESTERN PRINTING & ENGRAVING CO INC 575 ROSS ST

*EQUIPMENT RENTALS

A-1 EQUIPMENT RENTALS, 458 W College Av, Tel 542-3742

*ESCROW SERVICE

REDWOOD EMPIRE TITLE COMPANY 2995 Cleveland And 2360 Sonoma Av Tel 823-7671, Ukiah, 759 S State St Tel 462-8666 **(See Page 37 Buyers' Guide)**

EXPRESS COMPANIES

R E A EXPRESS 1 5TH ST

WALKUP'S MERCHANTS EXPRESS 100 2D ST

FARM BUREAUS

SONOMA COUNTY FARM BUREAU 3775 CLEVELAND AV

FEED DEALERS—RETAIL

ALBERS MILLING CO 1 SEBASTOPOL AV

CARTER'S RINCON VALLEY FEEDS 55 MIDDLE RINCON RD

MORGAN HORSE BARN 1544 LUDWIG AV

NELLIGAN BROS FEED & SEED CO 101 B STREET

THE FLOWER SHOP
"Tony's"
FTD
A. "Tony" Campiglia
PHONE 546-3465
531 College Avenue

Where To Buy?
Consult the Classified Business Lists In This Directory

HENDERSON'S
BANKAMERICARD AND MASTER CHARGE
MEN'S CLOTHING
TUXEDO RENTALS
517 4th Street, Santa Rosa
Phone 542-3028

Who's Who— and Where?
Such questions can only be answered by the Directory and that is where people look when they want to buy.
Are you properly displayed therein to get the business?

FEED DEALERS—RETAIL—CONTD

RANCHERS MILLING CO 533 SEBASTOPOL RD

FEED DEALERS — WHOLESALE

WESTERN FARM CENTER 21 W 7TH ST

FENCE MANUFACTURERS

COGGINS FENCE & SUPPLY INC 175 BELLEVUE AV
CYCLONE FENCE CO 2979 CLEVELAND AV

FERTILIZER MANUFACTURERS

STEELE AGRIFORM 451 YOLANDA AV

FINANCE COMPANIES

ASSOCIATES FINANCE 2777 CLEVELAND AV
BENEFICIAL FINANCE CO 319 B STREET
G A C FINANCE CO 420½ MENDOCINO AV
HOUSEHOLD FINANCE CORP OF SANTA ROSA 705 4TH ST
LAURENTIDE FINANCE CORP 609 5TH ST
LAURENTIDE FINANCE CORP 3060 CLEVELAND AV
LIBERTY LOAN CORP 510 5TH ST
NORTH BAY PRODUCTION CREDIT ASSN 107 STEELE LA
PACIFIC FINANCE 2777 CLEVELAND AV
PUBLIC FINANCE CORP 553 MENDOCINO AV
SEABOARD FINANCE 2200 CLEVELAND AV

FIRE APPARATUS AND SUPPLIES

CAMCONE PRODUCTS INC, 4500 Sonoma Highway, Tel 539-9494
FEDCO FIRE EQUIPMENT DEVELOPMENT CO 3186 COFFEY LA

FIRE EXTINGUISHERS

SANTA ROSA FIRE EQUIPMENT SERVICE 1435 SANTA ROSA AV

FISH CURERS

POINT ST GEORGE FISHERIES
(PROCESSORS AND PACKERS OF SEA FOODS)
12 SEBASTOPOL AV
TELEPHONE 542-9490

FISH AND SEA FOOD DEALERS —RETAIL

VINCE'S CRAB POT 1200 MENDOCINO AV

FISHERMEN'S SUPPLIES

BUTLER'S FLY & TACKLE 454 10TH ST

*FLOOR COVERINGS

SANTA ROSA FURNITURE CO, 4th And A Sts, Tel 545-1901 (See Page 15 Buyers' Guide)

FLOORS

GUANELLA BROS FLOOR CO 1035 SEBASTOPOL RD
SANCOURA POURED FLOORS 4940 HANSON DR

FLORISTS — RETAIL

CLARMARK FLOWER SHOP 1111 SONOMA AV
ELLIS FLORIST 1630 SEBASTOPOL RD
FLOWER SHOP THE (Tony's), 531 College Av, Tel 546-3465, Res Tel 545-6793 (See Page 14 Buyers' Guide)
FLOWERLAND 711 VILLAGE CT
GARLAND LIMITED FLORISTS THE 350 CODDINGTOWN SHOP CTR
GROHE FLORIST & GREENHOUSE 1313 MC DONALD AV
HENRY'S FLOWERS
525 5TH ST
TELEPHONE 546-2600
JIM & FRED'S HOUSE OF FLOWERS 1220 4TH ST
LAZY DAISY FLOWER SHOP 2765 YULUPA AV

*FLOWERS BY TELEGRAPH

FLOWER SHOP THE (Tony's), 531 College Av, Tel 546-3465, Res Tel 545-6793 (See Page 14 Buyers' Guide)

FOOD PRODUCTS MANUFACTURERS — PREPARED

CANEVARI'S RAVIOLI 695 LEWIS RD

FORESTERS

TIMBERLAND 255 YULUPA AV

FOUNDRIES

SANTA ROSA BRASS & BRONZE FOUNDRY INC 4500 SONOMA HWY

FROZEN FOOD LOCKERS

SONOMA COLD STORAGE & FREEZING CO 8 SEBASTOPOL AV

FRUIT — DRIED —WHOLESALE

GROVE DRY YARD 3395 PETALUMA HILL RD

FRUIT DEALERS — WHOLESALE AND BROKERS

(See Also Produce Commission Merchants)

DALE DEAN SALES AGENCY 4614 SONOMA HWY
HOUGHTON PRODUCE CO 1012 DE TURK AV

FRUIT JUICE DEALERS

ORANGE JULIUS 1008 SANTA ROSA AV

DAVE NAGLE'S
NORTHWESTERN MAILING
A MAILING SERVICE FOR ALL YOUR MAILING NEEDS
127 4th St., Santa Rosa Phone 544-7320

*FUNERAL DECORATIONS — FLORAL

FLOWER SHOP THE (Tony's), 531 College Av, Tel 546-3465, Res Tel 545-6793 (See Page 14 Buyers' Guide)

FUNERAL DIRECTORS

EGGEN & LANCE MORTUARY 1540 MENDOCINO AV
LAFFERTY & SMITH COLONIAL CHAPEL 4321 SONOMA HWY
WELTI CHAPEL OF THE ROSES, 1225 Sonoma Av, Tel 545-0880 (See Page 14 Buyers' Guide)

FUR DEALERS AND FURRIERS

BERGER J FURS 422 4TH ST

FURNITURE DEALERS — RETAIL

BORDEN FURNITURE CO 134 CALISTOGA RD
BORDEN'S FURNITURE 1430 W COLLEGE AV
C P PRODUCTS CO 3933 FINLEY AV
CASSERLY'S FINE FURNITURE 481 SONOMA AV
COPPS UNFINISHED FURNITURE 1067 4TH ST
COUNTRY HOUSE FURNITURE THE 4625 SONOMA HWY
FURNITURE HAVEN 336 W COLLEGE AV
GENERAL FURNITURE CO 430 4TH ST
GRAVELY ENTERPRISES 977 SEBASTOPOL RD
LING'S 1044 4TH ST
PEDERSEN FURNITURE CO, 707 5th St, Tel 542-1855
POWELL'S FURNITURE 315 4TH ST
ROSELAND FURNITURE 527 SEBASTOPOL RD
SANFORD K CO 533 MENDOCINO AV

SANTA ROSA FURNITURE CO, 4th And A Sts, Tel 545-1901 (See Page 15 Buyers' Guide)

STONE COMPANY THE, 625 5th St, Tel 542-2655 (See Page 15 Buyers' Guide)
VALLEY FURNITURE CENTER 3403 SANTA ROSA AV
WAREHOUSE FURNITURE CO 116 COLLEGE AV
WILSON'S FURNITURE, 490 Mendocino Av, Tel 546-0140
YEAGER INTERIORS MAPLE SHOP 2400 MONTGOMERY DR

FURNITURE DEALERS — USED

DISCOUNT FURNITURE SALES 111 4TH ST
TED'S TRADING POST 4565 REDWOOD HWY N
WOODY'S 410 4TH ST

FURNITURE FINISHERS

M B FURNITURE REFINISHING 46 W COLLEGE AV
MOON ELMO V REAR 1935 SANTA ROSA AV
SANTA ROSA WOODWORK 3191 SEBASTOPOL RD

*FURNITURE MOVERS

ALEXANDER'S VAN & STORAGE INC, 107 A St, Tel 542-7765, If No Answer Call 546-4039 (See Page 23 Buyers' Guide)
SANTA ROSA TRANSFER & STORAGE CO (Neptune And National Lines), 431 A St At 6th St, Tel 545-6920 (See Page 24 Buyers' Guide)

FURNITURE REPAIRING
(See Also Upholsterers)

CARPENTER FURNITURE REPAIR 35 W 10TH ST

GARAGE DOOR MANUFACTURERS

UNIVERSAL GARAGE DOOR CO 128 10TH ST

GARAGE DOORS — DEALERS AND DISTRIBUTORS

OVERHEAD DOOR CO OF SANTA ROSA THE 3110 SANTA ROSA AV

*GARAGE EQUIPMENT

PETROLEUM ENGINEERING INC, 300 4th St, Tel 545-0360 (See Page 13 Buyers' Guide)

*GARAGES

WOOD TALMADGE "BABE" CO, 505 Mendocino Av, Tel 545-2232 (See Page 4 Buyers' Guide)

4213 Montgomery Drive
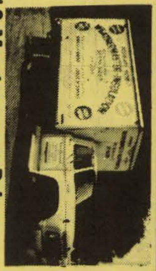
WEATHERMASTER
INSULATION AND
WEATHERSTRIPPING
Santa Rosa
Call 539-1353

Consult the CLASSIFIED LISTS of the DIRECTORY

If You Would Find What You Wish to Buy

AMERICAN NATIONAL INSURANCE CO.
★ LIFE ★ HEALTH ★ PENSIONS ★ PROFIT SHARING
441 COLLEGE AVENUE, SANTA ROSA CALL 546-8585

THE HOLTZEN HOME
1180 WILD ROSE DRIVE, SANTA ROSA PHONE 545-0129
HOLTZEN SUNSET MANOR
410 MATHESON STREET, HEALDSBURG PHONE 433-4661

USE The Alphabetical Section to get Complete Information on a person or firm.

GARBAGE COLLECTION SERVICE

BONGI BASTONI & MATTERI GARBAGE REMOVAL SERVICE 1533 PETALUMA HILL RD

SANITARY DISPOSAL CO, 1061 Saracen Rd, Tel 542-0246

GARDEN AND LAWN IMPLEMENTS — DEALERS

COLLEGE GARDEN CENTER 225 W COLLEGE AV
GARDNER'S AID 1050 SEBASTOPOL RD
GOLDEN WEST STORE THE 844 4TH ST
LEAR'S LAWNMOWER & RENTAL SHOP 101 MONTGOMERY DR
ROSELAND GARDEN CENTER 1170 SEBASTOPOL RD

GAS — BOTTLED

CARBONATOR SALES & SERVICE 543 SOUTH AV

GASES — LIQUEFIED PETROLEUM

FLAME GAS & APPLIANCE 1480 GUERNEVILLE RD
PARGAS OF SANTA ROSA INC 12 W COLLEGE AV
TRAILER GAS & SERVICE 964 KENMORE LA

GASOLINE — WHOLESALE

UNION OIL CO 980 WRIGHT ST

GASOLINE STATION EQUIPMENT

MYRICK EQUIPMENT CO 208 DAVIS ST

PETROLEUM ENGINEERING INC, 300 4th St, Tel 545-0360 (See Page 13 Buyers' Guide)

GASOLINE STATIONS

ANDY'S DOUGLAS 1101 YULUPA AV
ARROYO'S SERVICE 565 SEBASTOPOL RD
ART'S MOBIL SERVICE 257 COLLEGE AV
BEGGS UNION 4357 MONTGOMERY DR
BERNIE'S RICHFIELD 1785 SANTA ROSA AV
BILL'S UNION SERVICE 370 SEBASTOPOL RD
BILLS ENCO SERVICE 266 COLLEGE AV
BLACKBURN'S SHELL SERVICE STATION 160 MONTGOMERY DR
BRANDLIN'S AUTO SERVICE 1000 W COLLEGE AV
BROWN'S STAN ROCKET SERVICE 1175 SEBASTOPOL RD
BROWNIE'S MOHAWK SERVICE 201 A STREET
BROWNIE'S MOHAWK SERVICE 2025 SANTA ROSA AV
BRUNO'S SERVICE 900 SANTA ROSA AV
CARL'S SHELL SERVICE 200 4TH ST
CHARLES SHELL SERVICE 1426 4TH ST
CLARK VIRGIL MOBIL SERVICE 203 SANTA ROSA AV
CLEVELAND AVENUE SHELL SERVICE 3453 CLEVELAND AV
CODDINGTOWN ENCO SERVICE 2201 CLEVELAND AV
CODDINGTOWN TEXACO SERVICENTER 2190 CLEVELAND AV
COLLEGE HANCOCK SERVICE 225 W COLLEGE AV
COLLEGE PHILLIPS 66 1300 MENDOCINO AV
COOPER'S SHELL SERVICE 704 LARKFIELD SHOPPING CENTER
CORREIRA SERVICE CENTER 421 SANTA ROSA AV
DAVE'S CHEVRON SERVICE 424 FARMERS LA
DAVICK TEXACO 448 B STREET
DAVIS LESTER ENCO SERVICE 2642 SANTA ROSA AV
DAVIS SHELL SERVICE 2430 SONOMA AV
ED'S ENCO SERVICE 2423 DUTTON AV
ENGMAN CHEVRON SERVICE 112 A STREET
FARNSWORTH UNION STATION 2799 YULUPA AV
FLAMINGO PHILLIPS 66 2801 4TH ST
FLOWERS STEELE LANE SERVICE STATION 777 STEELE LA
FOLEY'S SERVICE STATION 580 MENDOCINO AV
FRANK'S ENCO SERVICE 100 CODDINGTOWN SHOP CTR
FRANK'S UNION 76 1950 GUERNEVILLE RD
FRANKS RICHFIELD SERVICE 2180 MENDOCINO AV
FRENCHY'S PHILLIP'S 66 101 5TH ST
FULLER'S UNION SERVICE 301 COLLEGE AV
GAMBINI'S SERVICE 500 3D ST
GEO'S PHILLIPS 66 SERVICE 2151 SANTA ROSA AV
GLADDEN'S CHEVRON SERVICE 2745 4TH ST
HAMILTON CHEVRON SERVICE 701 MENDOCINO AV
HAROLD'S AUTO SERVICE 3551 CLEVELAND AV
HEAD'S PHILLIPS 66 SERVICE 2145 MENDOCINO AV
HOLLOWAY'S TEXACO 4185 SANTA ROSA AV
JIM'S BEACON SERVICE 921 SEBASTOPOL RD
JIM'S CHEVRON SERVICE 1955 CLEVELAND AV
JIM'S ENCO SERVICE 137 COLLEGE AV
JOE'S SERVICE STATION 621 MENDOCINO AV
JOHANSEN BOB CHEVRON 6220 MONTECITO BLVD
JOHN'S CHEVRON SERVICE 136 COLLEGE AV
JOHNSON BROTHERS OIL CO 11 SEBASTOPOL RD
JON'S RICHFIELD SERVICE 4036 MONTGOMERY DR
KARSTEN'S PHILLIPS 66 SERVICE 901 SANTA ROSA AV
KEITH'S & DON'S UNION SERVICE 1311 4TH ST
KEN'S RICHFIELD SERVICE STA 300 COLLEGE AV
KEN'S TEXACO SERVICE 2450 SANTA ROSA AV
KINNEY'S LARRY CHEVRON 3125 CLEVELAND AV
LARKFIELD TEXACO SERVICE 4601 REDWOOD HWY N
LAWSON'S CORNER SHELL SERVICE 6001 SONOMA HWY
LAYMAN SERVICE 3454 SANTA ROSA AV
LUCKY'S RICHFIELD 210 5TH ST
MACHI'S SHELL SERVICE CENTER 2005 GUERNEVILLE RD
MARTINELLI'S CHEVRON SERVICE 4180 MONTGOMERY DR
MAYETTE SERVICE 1195 YULUPA AV
MC CARTHY'S MOBIL SERVICE 75 MONTGOMERY DR

SONOMA MORTGAGE COMPANY
A DIVISION OF WELLS FARGO BANK
1701 FOURTH STREET, SANTA ROSA, CALIFORNIA 95404 PHONE 546-3310

GASOLINE STATIONS—CONTD

MEMEO BROS UNION SERVICE CENTER 2200 MENDOCINO AV
MEMEO BROS UNION SERVICE CENTER 1075 SANTA ROSA AV
MENDOCINO HANCOCK SERVICE STATION 1680 MENDOCINO AV
MERTLE'S JIM CHEVRON SERVICE 190 CODDINGTOWN SHOP CTR
MEYER'S EL RANCHO GULF 2296 SANTA ROSA AV
MIKE'S SERVICE CENTER 2004 ARMORY DR
MIKE'S TEXACO 1074 4TH ST
MOBIL SERVICE STATION 400 5TH ST
MORT'S TEXACO 171 SANTA ROSA AV
OCCHIPINTI'S RICHFIELD SERVICE 1333 4TH ST
PAGE'S GULF SERVICE 1015 4TH ST
PETERSON'S SHELL SERVICE 1500 MENDOCINO AV
RAY'S SHELL 2799 4TH ST
RED'S RICHFIELD SERVICE 760 SEBASTOPOL RD
RICHARD'S ROSELAND PHILLIPS 66 SERVICE 805 SEBASTOPOL RD
RINCON VALLEY TEXACO 6598 MONTECITO BLVD
ROBERTSON SHELL SERVICE 255 DUTTON AV
ROBISON'S UNION SERVICE 431 HAHMAN DR
S & S UNION SERVICE 4605 REDWOOD HWY N
SAINT FRANCIS TEXACO 164 CALISTOGA RD
SCHANK BROS SERVICE 444 3D ST
SCHMIDT'S TEXACO SERVICE 1452 PETALUMA HILL RD
SILVA'S PHILLIPS 66 921 HAHMAN DR
SILVESTRO'S TEXACO SERVICE 4972 SONOMA HWY
SKOV'S TEXACO SERVICE 50 W COLLEGE AV
SMITTY'S SHELL SERVICE 1980 SEBASTOPOL RD
SNELSON'S RAY RICHFIELD SERVICE 1010 4TH ST
STAMBACK RICHFIELD SERVICE CENTER 1855 GUERNEVILLE RD
STANDARD STATIONS INC 1300 4TH ST
STANDARD STATIONS INC 668 LARKFIELD SHOPPING CENTER
STANDARD STATIONS INC (BR) 2020 SANTA ROSA AV
STONE HOUSE SERVICE STATION 3555 4TH ST
SYKES ENCO SERVICE 3323 SEBASTOPOL RD
TOWN & COUNTRY CHEVRON 1460 TOWN AND COUNTRY DR
VERN'S TEXACO, 501 College Av, Tel 546-5878 (See Page 16 Buyers' Guide)
VILLAGE ENCO SERVICE 920 FARMERS LA
VILLAGE GULF SERVICE 2300 SONOMA AV
WILLIAMS MAL SHELL SERVICE 1750 SANTA ROSA AV

*GASOLINE STORAGE TANKS

PETROLEUM ENGINEERING INC, 300 4th St, Tel 545-0360 (See Page 13 Buyers' Guide)

GENERAL MERCHANDISE — RETAIL

HARTLEY-SMITH CO 308 SOUTH A ST
MILLER'S MERCHANDISE MART 3270 MENDOCINO AV

GENERAL MERCHANDISE — USED

CIRCLE FOUR UPHOLSTERY 4056 SEBASTOPOL RD
COHEN'S BROWSE SHOP 125 SANTA ROSA AV
HOGAN'S 412 4TH ST
HUMAN SOCIETY THRIFT SHOP 107 4TH ST
NEW TO YOU SHOP 416 4TH ST
POLLAK'S SURPLUS 424 4TH ST
SAINT VINCENT DE PAUL THRIFT STORE 415 5TH ST
SALVATION ARMY THRIFT STORE 307 4TH ST

GIFT SHOPS
(See Also Art Goods)

COOPER'S GIFT & PATIO SHOP 2417 MAGOWAN DR
CORRICK'S, 537 4th St, Tel 546-2423
FIRESIDE STATIONARY THE 2316 MAGOWAN DR
GLOBE SHOP 544 CODDINGTOWN SHOP CTR
KIOSK 365 CODDINGTOWN SHOP CTR
LA TIENDA GIFTS & CARDS 754 MONTECITO SHOPPING CTR
LAUR'EL BATH BOTIQUE 410 CODDINGTOWN SHOP CTR
LORRAINE'S GIFT-CRAFT STUDIO 2332 MAGOWAN DR
MC KEAND'S 1525 4TH ST
MICHELLE'S UNUSUAL GIFTS 717 VILLAGE CT
RAYMOND'S RELIGIOUS GIFT SHOP 508 5TH ST
TABOR PHILIPPINE HANDICRAFT 351 CODDINGTOWN SHOP CTR
TOWN AND COUNTRY GIFT SHOP, 1435 Town And Country Dr, Tel 542-1784

GLASS DEALERS — WINDOW AND PLATE

B & L GLASS 3175 CLEVELAND AV
DEE JAY'S SASH & GLASS, 13 W 3d St, Tel 546-7344
GOLDEN WEST GLASS CO 503 BARHAM AV
KOONSE VAN GLASS CO 50 B STREET
NATIONAL AUTO GLASS CO 503 BARHAM AV
NORTHERN CALIFORNIA GLASS CO 673 SEBASTOPOL RD
SANTA ROSA GLASS 114 3D ST
WESTERN BUILDERS-EMPIRE GLASS 1121 13th St, Tel 542-5534 (See Pages 16 And 31 Buyers' Guide)

GOAT'S MILKS

BUTTERCUP DAIRY 1531 S WRIGHT RD

Who Sells It? Is Answered by the Classified Business Lists in this Directory

CULLEN'S RINCON NURSERY
"PLANT TO A PLAN"
4050 Sonoma Highway, Santa Rosa, Phone 539-0855

NOR-CAL REALTY
COMPLETE REAL ESTATE SERVICE
2016 4th Street, Santa Rosa Phone 546-8737

More goods are bought and sold through the Classified Business Lists of the Directory than by any other medium on earth.

Heart Association of the Redwood Empire
4000 Montgomery Drive, P.O. Box 844 - Santa Rosa - Phone 542-1992

GOLF DRIVING RANGES

FAIRGROUNDS GOLF COURSE & DRIVING RANGE 1350 BENNETT AV

GOLF EQUIPMENT AND SUPPLIES — RETAIL

OAKMONT GOLF CLUB (SHOP) 7025 OAKMONT DR

*GREENHOUSES

GROHE FLORIST & GREENHOUSE, 1313 McDonald Av, Tels 545-3870 And 545-3872

GRINDING AND SHARPENING

EMPIRE SHARPENING SERVICE 337 SOUTH A ST
RUSS' HOME & GARDEN SHOP 3393B MENDOCINO AV

GROCERIES AND MEATS — RETAIL

A & B SUPER MARKETS INC 1052 2D ST
A & B SUPER MARKETS INC 565 BARHAM AV
A & B SUPER MARKETS INC 1181 YULUPA AV
ALBERTSON'S FOOD CENTER 2055 MENDOCINO AV
ARRIGONI'S MARKET 701 4TH ST
ASAHI GROCERY 105 W 8TH ST
BACON'S MARKET 1215 MORGAN ST
BARELLA'S MARKET 514 WILSON ST
BENNETT VALLEY CENTER 2785 YULUPA AV
BENNETT VALLEY MARKET 3449 BENNETT VALLEY RD
BROOKSIDE TERRACE MARKET 1416 SONOMA AV
CHANTATE FOOD STORE 2444 LOMITAS AV
COURT MARKET 542 3D ST
DIAMOND MARKET 317 4TH ST
DUKE'S MARKET 630 LEWIS RD
DON'S LITTLE SUPER MARKET 801 BENTON ST
EARL'S MARKET 1078 S WRIGHT RD
ED'S TOOT-N-TOTE 1117 SEBASTOPOL RD
EVANS MARKET 112 4TH ST
FAGAN'S DELICATESSEN AND GROCERY 2696 SANTA ROSA AV
FOOD CITY GROCERY 180 SEBASTOPOL RD
G & G SUPER MARKET 901 W COLLEGE AV
HOLLYWOOD FOOD CENTER 1942 ROSE AV
J & S MARKET 766 WILSON ST
JENSEN WARREN G 1100 SANTA ROSA AV
LADS LAKESIDE SUPER MARKET 4100 MONTGOMERY DR
LARKFIELD SUPER MARKET 522 LARKFIELD SHOPPING CENTER
LA ROSE MARKET 401 SOUTH A ST
LEE BROS 665 SEBASTOPOL RD
LUCKY STORE 915 VILLAGE CT
LUCKY STORE 390 CODDINGTOWN SHOP CTR
LUIS & RITA'S 3207 STONY POINT RD
MARSHALL'S GROCERY 3690 MOORLAND AV
MATTERI'S STREET GROCERY 724 WHEELER ST
PARK AUTO SUPER 1450 MENDOCINO AV
PETE & JACK'S FRIENDLY MARKET 1500 HUMBOLDT ST
QUICK SHOP GROCERY 6001 SONOMA HWY
RAY'S FOOD CENTER 2455 DUTTON AV
RIPLEY MARKET 914 RIPLEY ST
RUSSELL AVENUE SUPER MARKET 3056 COFFEY LA
SAFEWAY STORE 100 CALISTOGA RD
SAFEWAY STORES INC 2210 MENDOCINO AV
SAFEWAY STORES INC 1116 4TH ST
SOUTH E STREET GROCERY 212 SOUTH E ST
SOUTH PARK MARKET 715 WARE AV
SPEEDEE MART (NO 113) 1780 MENDOCINO AV
SPEEDEE SEVEN ELEVEN 1821 CORBY AV
SPEEDEE SEVEN ELEVEN STORE 1401 BENNETT AV
STEFANI'S MARKET 201 W 7TH ST
TOWN & COUNTRY SUPER MARKET 1465 TOWN AND COUNTRY DR
TRAVERSO MARKET 106 A STREET
U-SAVE SUPER MARKET 1680 PETALUMA HILL RD

GROCERS — WHOLESALE

MARKET WHOLESALE GROCERY CO 3215 COFFEY LA
RAYMOND CO 1316 PETALUMA HILL RD
RITZ FOOD DISTRIBUTOR 651 YOLANDA AV
SANTA ROSA FROZEN FOODS 120 FOLEY ST
TINY'S FOOD PRODUCTS 510 SHONA ST

GUNSMITHS

WRIGHT'S GUN SHOP 4771 SONOMA HWY

*HABERDASHERS

HENDERSON'S, 517 4th St, Tel 542-3028 **(See Page 9 Buyers' Guide)**

HALLS

EAGLES HALL 643½ 4TH ST
MASONIC TEMPLE THE 855 JOHNSON ST
NATIVE SONS HALL 404 MENDOCINO AV
ODD FELLOWS TEMPLE 545 PACIFIC AV
SCOTTISH RITE TEMPLE 441 B STREET
TROPICANA CONVENTION CENTER 2200 SANTA ROSA AV

HARDWARE DEALERS—RETAIL

COHEN'S HARDWARE & PLUMBING, 125 Santa Rosa Av, Tel 545-1585 **(See Page 16 Buyers' Guide)**

DALE'S HARDWARE 4251 MONTGOMERY DR
EMPORIUM HARDWARE 1831 GUERNEVILLE RD
EMPORIUM THE 555 CODDINGTOWN SHOP CTR

THE BANK OF CALIFORNIA
NATIONAL ASSOCIATION

HARDWARE DEALERS—RETAIL—CONTD

HARDISTY'S 444 4TH ST
INDUSTRIAL SERVICE & SUPPLIES 3183 CLEVELAND AV
LARKFIELD HARDWARE & VARIETY STORE 510 LARKFIELD SHOPPING CENTER
LEVIN H HARDWARE CO 304 4TH ST
M - K TOOL & EQUIPMENT CO 626 WILSON ST
MAILER-FREY HARDWARE CO 631 4TH ST
RANCHO MONTECITO HARDWARE 763 MONTECITO SHOPPING CTR
S & W HARDWARE CO INC 2222 CLEVELAND AV
SANTA ROSA HARDWARE 700 FARMERS LA
VILLAGE HARDWARE 2400 SONOMA AV

HARDWARE DEALERS — WHOLESALE AND JOBBERS

MALONE HARDWARE 626 WILSON ST
RELIABLE HARDWARE & STEEL CO 345 W COLLEGE AV

HARNESS AND SADDLERY — MANUFACTURERS

EMERY'S SADLERY 733 CODDINGTOWN SHOP CTR

HATCHERIES

A & M HATCHERY INC 429 OLIVE ST

HEALTH FOODS — DEALERS

SANTA ROSA HEALTH FOOD STORE 715 4TH ST

HEARING AIDS

BELTONE HEARING AID CENTER 513 4TH ST
CALIFORNIA HEARING AID CENTER 315 B STREET
FOLEY JAMES E HEARING AIDS 1936 BELMONT CT
MAICO-SANTA ROSA HEARING AID CENTER 634 4TH ST
PROFESSIONAL HEARING AID CENTER 534 B STREET
RADIOCAR HEARING AID CENTER 2322 4TH ST
SANTA ROSA HEARING AID CENTER 513 4TH ST
WHITE EDW J HEARING AIDS 529 5TH ST

HEATING APPARATUS AND APPLIANCES

RING HEATING CO INC 960 PINER RD

HEATING AND VENTILATING — CONTRACTORS

LILLARD EMERY CO 102 W 10TH ST

HOBBY SHOPS AND SUPPLIES

HOBBY HOUSE THE 124 CALISTOGA RD

***HOME FURNISHERS**

STONE COMPANY THE, 625 5th St, Tel 542-2655 (See Page 15 Buyers' Guide)

***HOME LOANS**

SUMMIT SAVINGS AND LOAN ASSOCIATION, 715 Hahman Dr, Montgomery Village, Tel 546-0544, Downtown Branch, 614 4th St, Tel 545-0680 (See Page 34 Buyers' Guide)

HOMES AND SANITARIUMS

MC MILLER HOME 1245 S WRIGHT RD

HORSE TRAINERS

SCHILTZ HOWARD 1350 BENNETT AV

***HORTICULTURAL SUPPLIES**

CULLEN'S RINCON NURSERY, 4050 Conoma Hwy, Tel 539-0855 (See Page 25 Buyers' Guide)

HOSPITALS AND DISPENSARIES

BARLYN ORAL SURGERY HOSPITAL 1173 MONTGOMERY DR
LOPUS CONVALESCENT HOSPITAL 659 CHERRY ST
MAYETTE CONVALESCENT HOSPITAL 1700 YULUPA AV
RONE HOSPITAL, 151 Sotoyome St, Tel 542-2771
SANTA ROSA GENERAL HOSPITAL 465 A STREET
SANTA ROSA MEMORIAL HOSPITAL, 1165 Montgomery Dr, Tel 546-3210
SONOMA COMMUNITY HOSP 3325 CHANATE RD
WARRACK HOSPITAL, Summerfield Rd And Hoen Av, Tel 542-9030

HOTEL AND RESTAURANT SUPPLIES AND EQUIPMENT

COMMERCIAL FOOD EQUIPMENT 923 PETALUMA HILL RD
MARCO SUPPLY CO 1110 PETALUMA HILL RD
S & M SUPPLY CO 24 4TH ST

HOTELS

CALIFORNIA HOTEL 433½ 4TH ST
HOTEL OCCIDENTAL INC 309 B STREET
HOTEL OLIVER 115 4TH ST
HOTEL SANTA ROSA 508 4TH ST
LA ROSE HOTEL 318 WILSON ST
MAJESTIC HOTEL 428½ 4TH ST
SAVOY HOTEL 414 4TH ST

Jordan Roofing Co.
COMMERCIAL—INDUSTRIAL—RESIDENTIAL
SONOMA-PHONE 996-1091
621 Sebastopol Road, Santa Rosa Phone 546-1496

Where To Buy?
Consult the Classified Business Lists In This Directory

FORSYTH TIRE CO.
Automotive Service Center
Goodyear Headquarters
Tires
Batteries
Mufflers
Brakes
Alignment
Motor Tune Up
Nimrod Trailers
Instant Service
Instant Credit
PHONE 545-6260
872 4th Street
Santa Rosa

HOTELS—CONTD
SONOMA HOTEL 532 3D ST
WAYNE HOTEL 319 5TH ST
WESTERN HOTEL 10 4TH ST

HOUSE FURNISHING GOODS — RETAIL

HANDCRAFT MADE BY BLIND 2863 STEELE LA

HOUSE MOVERS AND SHORERS

EMPIRE WRECKING 3264 SANTA ROSA AV
RAY JAMES L 1093 BURBANK AV

HOUSHOLD APPLIANCES — DEALERS

ASIEN'S APPLIANCES 950 W COLLEGE AV
CAL'S APPLIANCE SERVICE 311 D STREET
COUNTY APPLIANCE CENTER 4040 SONOMA HWY
DAHNKEN OF SANTA ROSA 205 B STREET
DETWILER APPLIANCES 1224 FRANQUETTE AV
DUCKHORN INDUSTRIES, 608 College Av, Tel 544-1748
JACK'S APPLIANCES 336 W COLLEGE AV
LIFETIME DISTRIBUTORS OF STAINLESS STEEL 516A 4TH ST
MC PHAIL'S INC 515 MENDOCINO AV
VILLAGE APPLIANCE 2335 MAGOWAN DR

HOUSEHOLD APPLIANCES — REPAIRERS

ACORN APPLIANCE REPAIR 939 WEST AV
APPLIANCE REPAIR & FIXIT SHOP 345 A STREET
D & J APPLIANCE SERVICE 417 3D ST
HAMMACK APPLIANCE REPAIR 608 MENDOCINO AV
JESSE'S APPLIANCES 435 SEBASTOPOL RD
MONTY'S HOME SERVICE 1139 YULUPA AV
STAGGS APPLIANCE REPAIR 2038 QUEBEC TER

*HOUSEWARES

HARDISTY'S, 444-46 4th St, Tel 545-0534

*HUMANE SOCIETIES

HUMANE SOCIETY OF SONOMA COUNTY, 5345 Sebastopol Rd, Tel 542-0882

HYDRAULIC EQUIPMENT AND SUPPLIES

MC ENTIRE JACK HYDRAULIC & EQUIPMENT SERVICE 463 SEBASTOPOL AV

ICE CREAM AND FROZEN DESSERTS — DEALERS

BASKIN ROBBINS 31 ICE CREAM 1066 4TH ST
FOSTER ICE CREAM DELIVERY 134 11TH ST
FOSTER'S FREEZE 855 SEBASTOPOL RD
FOSTER'S OLD FASHION FREEZE 1400 4TH ST

ICE CREAM MANUFACTURERS

BORDENS CO 1901 CLEVELAND AV

ICE — DEALERS

NATIONAL ICE DELIVERY 8 SEBASTOPOL AV

ICE — MANUFACTURERS AND WHOLESALE

SANTA ROSA ICE & COLD STORAGE 806 DONAHUE ST

IMPORTERS

NORTHERN CALIFRONIA IMPORTS 1701 SEBASTOPOL RD

*INDUSTRIAL BROKERS

PIONEER REALTY INC, Village Office 2410 Montgomery Dr, Montgomery Village, Tel 546-1240 (See Page 30 Buyers' Guide)

*INDUSTRIAL PROPERTY

NOR-CAL REALTY, 2016 4th St, Tel 546-8737 (See Page 30 Buyers' Guide)

INDUSTRIAL SUPPLIES — WHOLESALE

BERGSTROM MILLWORK SUPPLY 3999 SANTA ROSA AV
C & I SPECIALTIES 4910J SONOMA HWY

INFORMATION BUREAUS

CHAMBER OF COMMERCE, 526 College Av, Tel 545-1414 (See Page 8 Buyers' Guide)
CITY HOSTESS SERVICE 508 4TH ST

INSECT POWDERS— MANUFACTURERS

MARIN PRODUCTS 4041 SEBASTOPOL RD

*INSULATING CONTRACTORS

WEATHERMASTER INSULATION CO, 4312 Montgomery Dr, Tel 539-1353 (See Page 17 Buyers' Guide)

INSULATING MATERIALS

MEAD CLARK LUMBER CO INC, 3d And Wilson Sts, Tels 542-4141 And 542-4143 (See Page 19 Buyers' Guide)

*INSURANCE — ACCIDENT AND HEALTH

AMERICAN NATIONAL INSURANCE CO 441 College Av, Tel 546-8585 (See Page 18 Buyers' Guide)

Who's Who— and Where?
Such questions can only be answered by the Directory and that is where people look when they want to buy.
Are you properly displayed therein to get the business?

SANTA ROSA SAVINGS AND LOAN ASSOCIATION
HOME LOANS – INSURED SAVINGS
HEAD OFFICE: 835 - 4th STREET, SANTA ROSA PHONE 545-2525
BRANCHES: 702 BROADWAY, SONOMA PHONE 938-8541
325 MAIN STREET, LAKEPORT PHONE 263-5401
999 GRANT AVENUE, NOVATO PHONE 892-2401

*INSURANCE—ACCIDENT AND HEALTH —CONTD
SHIRRELL ROBERT E, PO Box 329, 115 Talbot St, Tel 544-1801

*INSURANCE — GENERAL

STOCK GENERAL INSURANCE, 1599 Cleveland Av, Tel 542-4546 (See Page 25 Buyers' Guide)

*INSURANCE — LIFE

AMERICAN NATIONAL INSURANCE CO 441 College Av, Tel 546-8585 (See Page 18 Buyers' Guide)
MUTUAL OF NEW YORK, Santa Rosa Agency, 1401 4th Suite A, Tel 546-3572, Mailing Address, PO Box 1869 (95403)
WESTLAND LIFE INSURANCE CO, 242 Coddington Center, Tel 545-3208

*INSURANCE — TITLE

REDWOOD EMPIRE TITLE COMPANY 2995 Cleveland Av, 2360 Sonoma Av Tel 823-7671 Ukiah, 759 S State St Tel 462-8666 (See Page 37 Buyers' Guide)

INSURANCE ADJUSTORS

BROWN BROS ADJUSTORS 2326 4TH ST
GENERAL ADJUSTMENT BUREAU INC 2765 4TH ST
HARMONY INSURANCE ADJUSTERS 750 MENDOCINO AV RM 8
JAMES & JAMES INSURANCE ADJUSTERS 151 MONTGOMERY DR
LATTA JOHN JR 528 4TH ST RM 316
REED, BRADY & JARVIS, 884 2d St, Tel 546-1100
STIMSON JOHN A 1431 TOWN AND COUNTRY DR

*INSURANCE AGENCIES

OLIVA FRED J INSURANCE AGENCIES 534 3d St (95401), Tel 545-3415, Res Tel 542-2639

INSURANCE AGENTS

AMERICAN NATIONAL INSURANCE CO 441 College Av, Tel 546-8585 (See Page 18 Buyers' Guide)
BEAL DON W AGENCIES 531 SUMMERFIELD RD
BONDI INSURANCE AGENCY 631 HEALDSBURG AV
CANTRELL, REX M 306 MENDOCINO AV RM 426
CARNIGLIA REALTY CO, 461 College Av, Tel 546-0630 (See Page 28 Buyers' Guide)
CODDING, MAGOWAN, WILKEY & MAROCCO
2230 PROFESSIONAL DR
TELEPHONE 545-6862
CRANE-RATEKIN & HILL INC 350 MONTGOMERY DR
DIBBLE-PEELE-ZERINTCHEFF AGENCY 1743 4TH ST
DOHERTY & SASSELLI CO 1018 MENDOCINO AV
DOIG INSURANCE AGENCY 894 4TH ST
EHLERT BILL REALTOR, 1510 4th St Tel 545-5540 (See Right Top Corner Cards)
FEENEY INSURANCE AGENCY 151 MONTGOMERY DR
FILIATREAUX INSURANCE AGENCY INC 4943 DEERWOOD DR
FOSTER-KELLEY & ASSOCIATES, 1057 College Av, Tel 544-2311
GERHART YANDLE & FROOM INC 827 4TH ST
GRINSTEAD N C (RED) 1030 2D ST
HAMAMOTO GEO I 105 W 8TH ST
HARDT G K FIDELITY CORP 701 SANTA ROSA AV
HILL INSURANCE SERVICE 350 MONTGOMERY DR
INSURANCE BY PUTT 530 HENDLEY ST
IRELAND INSURANCE AGENCY 2012 4TH ST
JOHNSEN INSURANCE AGENCY 894 4TH ST
KEYES ARTH C 4000 MONTGOMERY DR
KING C R BOB INSURANCE AGENCY 428 COLLEGE AV
LARSON INSURANCE 1201 GUERNEVILLE RD
LUTTRELL FRANK AGENCIES 528 4TH ST RM 206
MARSHALL STAN INSURANCE 446 MONTGOMERY DR
MC CANN-GREENE INSURANCE AGENCY 402 7TH ST
MILLER INSURANCE SERVICE 2319 SONOMA AV
NOONAN AGENCY 803 3D ST
NORTH COAST LAND & INSURANCE ASSOCIATES 599 MONTECITO SHOPPING CTR
OLDEN WM F REAR 1361 WEST AV
OLIVA FRED J INSURANCE AGENCIES 534 3D ST
O'NEIL PAUL A
1670 MENDOCINO AV
TELEPHONE 545-4580
OSTEN & NELLIGAN 105 MONTGOMERY DR
PATTERSON JOSEPH W 4910E SONOMA HWY
PFISTER & SCHMOLL INC 750 MENDOCINO AV RM 9
POPE GORDON LIFE INSURANCE AGENCY 750 MENDOCINO AV RM 6
RATEKIN W J INSURANCE AGENCY 340 MONTGOMERY DR
READING INSURANCE AGENCY 317 D STREET
SCHMIDT P M INSURANCE AGENCY 838 4TH ST
SHIRRELL ROBT E 115 TALBOT AV
STOCK WM E 1595 CLEVELAND AV
TRIGEIRO JOSEPH F 1047 3D ST
TROMBETTA ELLINGSON INSURANCE AGENCY, 435 College Av PO Box 2067 Tel 545-2000
U S EPPERSON INSURANCE CO 147 WEMBLEY CT
VINCENT FRANCIS O 550 RICHMOND DR
WALSH ED INSURANCE CO 1611 4TH ST
WILLIAMS & SEMMELMEYER 886 2D ST
WOODS J J AGENCIES INC 2465 CLAREMONT DR
YOUNG & EHLERT INSURANCE 1510 4TH ST

1599 CLEVELAND AVENUE, SANTA ROSA
PIANO & ORGAN HOUSE
PHONE 542-4546
MUSIC SCHOOL

Consult the CLASSIFIED LISTS of the DIRECTORY

If You Would Find What You Wish to Buy

SANTA ROSA FURNITURE CO.
Where Good Furniture Is Not Expensive
4th and A Streets, Santa Rosa Phone 545-1901
Serta MATTRESS and BOX SPRINGS
LOOK FOR THE BILTWELL LABEL

HALL & SON, INC.
H & C METAL PRODUCTS
Plumbing - Heating - Air Conditioning - Plumbing Supplies - Appliances
3555 Airway Drive, Santa Rosa — 546-3040 — Coddingtown

INSURANCE AGENTS—CONTD
YOUNG FRANK P INSURANCE BROKER 539 E STREET

INSURANCE COMPANIES

ALLSTATE INSURANCE 556 CODDINGTOWN SHOP CTR
ALLSTATE INSURANCE CO'S (SLS & SERV OFC) 455 B STREET
AMERICAN NATIONAL INSURANCE CO 441 College Av, Tel 546-8585 (See Page 18 Buyers' Guide)
AMERICAN UNITED LIFE INSURANCE 233 CODDINGTOWN SHOP CTR
ATLAS LIFE INSURANCE 1057 COLLEGE AV RM 6
BANKERS LIFE CO 2544 CLEVELAND AV RM 2A
BUSINESS MEN'S ASSURANCE CO 1821 4TH ST
CAL-FARM INSURANCE CO DIST OFFICE 3775 CLEVELAND AV
CALIFORNIA PHYSICIANS SERVICE & BLUE SHIELD 3633 MONTGOMERY DR
CALIFORNIA STATE AUTO ASSN 2213 MENDOCINO AV
CERTIFIED LIFE INSURANCE CO OF CALIFORNIA 3917 MAYETTE AV
CONNECTICUT MUTUAL LIFE INSURANCE CO 2230 PROFESSIONAL DR RM 102
EQUITABLE LIFE ASSURANCE SOCIETY OF THE US 959 SONOMA AV
EQUITABLE LIFE ASSURANCE SOCIETY 2765 4TH ST
FARMERS INSURANCE GROUP 1674 MENDOCINO AV
FARMERS INSURANCE GROUP 2255 CLEVELAND AV
FARMERS INSURANCE GROUP 543A FARMERS LA
FARMERS INSURANCE GROUP 716 COLLEGE AV
FARMERS INSURANCE GROUP 1212 4TH ST
FIREMAN'S FUND AMERICAN INSURANCE CO 1401 4TH ST
HANCOCK JOHN MUTUAL LIFE INSURANCE CO 2777 CLEVELAND AV
HARTFORD FIRE INSURANCE GROUP 1006 MENDOCINO AV
HARTFORD INSURANCE 1510 4TH ST
INSURANCE AUDITS 4000 MONTGOMERY DR
INSURANCE COMPANY OF NORTH AMERICA 1212 4TH ST SUITE H
JEFFERSON STANDARD LIFE INSURANCE 2324 4TH ST
LINCOLN NATIONAL LIFE INSURANCE CO 1017 COLLEGE AV
MASSACHUSETTS MUTUAL LIFE INSURANCE CO 2544 CLEVELAND AV RM 6
METROPOLITAN LIFE INSURANCE CO 1041 4TH ST
MONARCH LIFE INSURANCE CO 238 GROVE AV
**MUTUAL OF NEW YORK
SANTA ROSA AGENCY
1401 4TH
SUITE A
TELEPHONE 546-3572
MAILING ADDRESS
PO BOX 1869 (95403)**
**MUTUAL OF OMAHA
2323 4TH ST
TELEPHONE 546-8330**
**NEW YORK LIFE INSURANCE CO
BANK OF CALIFORNIA BLDG
310 E ST AT 4TH ST
TELEPHONE 542-3462**
NORTHWESTERN MUTUAL LIFE INSURANCE CO 532 COLLEGE AV
OCCIDENTAL LIFE INSURANCE CO 2765 4TH ST
PENN MUTUAL LIFE INSURANCE CO 106 D STREET
PRUDENTIAL INSURANCE CO OF AMERICA 2544 CLEVELAND AV RM 2
PRUDENTIAL INSURANCE CO OF AMERICA 2337 4TH ST
RESERVE LIFE INSURANCE 230 CODDINGTOWN SHOP CTR
SAFECO INSURANCE GROUP 2675 CLEVELAND AV RM 12
SONOMA COUNTY FARMERS MUTUAL INSURANCE CO 635 5TH ST
STATE COMPENSATION INS FUND 2403 PROFESSIONAL DR
STATE FARM INSURANCE CO 420 MONTGOMERY DR
STATE FARM INSURANCE CO 2424 MONTGOMERY DR
STATE FARM INSURANCE CO'S 845 4TH ST
STATE FARM INSURANCE CO 825A COLLEGE AV
STATE FARM INSURANCE CO 4000 MONTGOMERY DR
STATE FARM INSURANCE CO (NORTHERN CAL REG OFC) 3033 CLEVELAND AV
STATE LIFE INSURANCE 3000 CLEVELAND AV RM B
SUN LIFE ASSURANCE COMPANY OF CANADA, 816 4th St, Tel 544-0993
UNITED OF OMAHA 2323 4TH ST
WEST COAST LIFE INSURANCE CO 151 MONTGOMERY DR
WESTLAND LIFE INSURANCE CO 242 CODDINGTOWN SHOP CTR

INTERIOR DECORATORS

CRYSTAL HOUSE OF DRAPES 1000 4TH ST
INTERIORS BY LAURETTE 1054 4TH ST
KAREN'S INTERIORS 375 CODDINGTOWN SHOP CTR
NOONAN MADELINE C 1304 SPENCER AV

*INVESTMENT ANALYSTS

PACIFIC CONTINENTAL SECURITIES INC, 2675 Cleveland Av, Tel 544-1312

THOMPSON CLEANERS
BETTY and JESS EZELLE
PHONE 545-4172
4040 MONTGOMERY DRIVE SANTA ROSA

Bishop Hansel FORD
FOR FORDS CALL: 542-0620
SERVICE 421 "B" STREET
SALES 430 "A" STREET
SANTA ROSA
"Value Thru Volume"
BISHOP HANSEL LEASING INC.

REDWOOD EMPIRE
ADJUSTMENT BUREAU
1030 2nd Street Collections Phone 546-2700

*INVESTMENT — BONDS AND STOCKS

DEAN WITTER & CO, 733 4th St, Tel 546-2655 (See Page 35 Buyers' Guide)

INVESTMENT COMPANIES

BURWELL MORTGAGE CO, 306 Mendocino Av, Tel 546-1756
CHANNING CO INC 102 D STREET
DEAN WITTER & CO 733 4TH ST
EVANS LEE INVESTMENTS 2230 PROFESSIONAL DR RM 101
FIRST CALIFORNIA CO 829 4TH ST
GARDEN INVESTMENT INC 2841 CLEVELAND AV
INSURANCE INVESTORS FUND INC 211 SANTA ROSA AV

INVESTMENT COUNSEL

PACIFIC CONTINENTAL SECURITIES INC
2675 CLEVELAND AV
TELEPHONE 544-1312

INVESTMENT SECURITIES — DEALERS

BIRR WILSON & CO INC
645 CODDINGTOWN CENTER
TELEPHONE 545-4140
CHANNING CO INC, 102 D St, Tel 546-5767
DEAN WITTER & CO
733 4TH ST
TELEPHONE 546-2655
(See Page 35 Buyers' Guide)
FINANCIAL PROGRAMS INC 517 SPENCER AV
FIRST CITIZENS INVESTMENT CO 235 CODDINGTOWN SHOP CTR
FIRST CITIZENS INVESTMENT CO 1018 MENDOCINO AV
INSURANCE INVESTORS FUND INCORPORATED
211 SANTA ROSA AV
TELEPHONES 542-4351 AND 542-4352
INSURANCE SECURITIES TRUST FUND 306 MENDOCINO AV RM 420
MASON BROS 306 MENDOCINO AV RM 316
MUTUAL FUND ASSOCIATES INC, 376 Coddingtown Center, Tel 545-7838
PACIFIC CONTINENTAL SECURITIES INC 2675 CLEVELAND AV RM 4
PIERRE DICK INVESTMENTS 2544 CLEVELAND AV RM 5
ROSENBERG FRED S (OFC) 306 MENDOCINO AV RM 412
SCHWABACHER & CO 50 E STREET
WALDRON & CO INC 1112 COLLEGE AV

*INVESTMENTS — REAL ESTATE

HURST REALTY, 1100 College Av Cor Montgomery, Tel 542-3370 (See Page 29 Buyers' Guide)
NOR-CAL REALTY, 2016 4th St, Tel 546-8737 (See Page 30 Buyers' Guide)
RICHARD GEORGE L REALTOR, 2794 4th St, Tel 542-3207 (See Page 29 Buyers' Guide)
SANTA ROSA SAVINGS AND LOAN ASSOCIATION, 835 4th St, Tel 545-2525 (See Page 33 Buyers' Guide)

IRON AND STEEL WORK

WILSON MECH CO 33A W 10TH ST

JEWELERS — MANUFACTURING

CRAMER RALPH D 306 MENDOCINO AV RM 502

JEWELERS — RETAIL

CHESTER'S JEWELERS, 504 4th St (95401), Tel 545-1095
CRESCENT JEWELERS (BR) 609 4TH ST
GENSLER-LEE OF SANTA ROSA 611 4TH ST
JEWEL BOX THE 358 CODDINGTOWN SHOP CTR
JEWEL BOX THE 625 4TH ST
KAY JEWELERS 514 CODDINGTOWN SHOP CTR
LILLIAN'S OF THE FLAMINGO 2777 4TH ST
LOCKE'S VILLAGE JEWELER 2401 MAGOWAN DR
RICHEY JEWELERS 310 MENDOCINO AV
SAWYER E R JEWELERS INC 628 4TH ST
SCHENK'S JEWELERS 520½ 5TH ST
WESLO JEWELRY INC 2222 CLEVELAND AV

JUNK DEALERS

SANTA ROSA JUNK CO 125 SANTA ROSA AV

KENNELS

COOK'S CAIRN KENNELS 4028 SEBASTOPOL RD
DOLLY-MARK RANCH 416 HORN AV
LEDDY PET PARK, 4340 Occidental Rd, Tel 546-4364

SANTA ROSA TELEPHONE SECRETARIAL SERVICE
PERSONALIZED ANSWERING
3706 MONTGOMERY DR., P.O. BOX 672, SANTA ROSA PHONE 542-3112

MEAD CLARK LUMBER COMPANY, Inc.
THIRD AND WILSON STREET, SANTA ROSA
Your Home Owned Yard
Free Delivery to 50 Miles
PHONE 542-4141

INSURED SAVINGS — HOME LOANS
Summit Savings AND LOAN ASSOCIATION
715 Hahman Drive, Montgomery Village — Phone 546-0544
614 Fourth Street, Downtown Branch — Phone 545-0680
119 North Main Street, Sebastopol — Phone 823-7411
3300 Jefferson Street, Napa — Phone 255-3310

KINDERGARTENS

(See Also Schools And Colleges)

FRANKLIN PARK PRE-SCHOOL CENTER INC 2095 FRANKLIN AV

KNIT GOODS — RETAIL

KAY'S KNIT SHOP 356 CODDINGTOWN SHOP CTR

LABORATORIES

BRELJE & RACE LABORATORIES 2311 SONOMA AV
CLINICAL LABORATORY 521 DOYLE PARK DR
EMPIRE MEDICAL LAB 114 SOTOYOME ST
MEDICAL SCIENCE LABORATORY 1177 MONTGOMERY DR
MONTGOMERY CLINICAL LABORATORY 3869 MONTGOMERY DR
PHYSICIANS MEDICAL LABORATORY 170D SOTOYOME ST
SONOMA CLINICAL LABORATORY 1144 MONTGOMERY DR
SONOMA TESTING & EXPLORATION INC 2934 MC BRIDE LA

LAMPS — RETAIL DEALERS

LAMP LAND 4780 SONOMA HWY

LAND COMPANIES

M C B H INC 3633 MONTGOMERY DR

LANDSCAPE ARCHITECTS

NOEL LELAND H 1421 MC DONALD AV

*LANDSCAPE CONTRACTORS

COOK'S NURSERY, 4028 Sebastopol Rd, Tel 545-5148
CULLEN'S RINCON NURSERY, 4050 Sonoma Hwy, Tel 539-0855 (See Page 25 Buyers' Guide)

LANDSCAPE GARDENERS

BERTOLONE ERCOLE C 1018 PRESSLEY ST
COOPER CLARENCE C 1915 PETALUMA HILL RD
LEISER WALLY W 1702 AUSTIN WAY
MC DANIEL ROBT D 1658 CORBY AV
NURSERY PRODUCTS 2150 MEADOWBROOK CT
PALAZUELOS FERMIM 372 STEELE LA
RIFFLE DAVID P 1249A HUMBOLDT ST
SHEPHERD HERSCHEL I 1545 STONY POINT RD
WIEMEYER KENNETH E 347 MAJOR DR
YOKOYAMA FRED 2200 GARDNER AV
YOSHIMURA LANDSCAPING 2323 SAN MIGUEL RD

LAPIDARIES

BURROW G O LAPIDARY 1004 SAN DOMINGO DR

LAUNDRIES

J & M LAUNDROMAT 1418 MENDOCINO AV
SANTA ROSA LAUNDERERS & CLEANERS 352 1ST ST
SUD-N SERVICE 2322 MIDWAY DR

LAUNDRIES — SELF SERVE

C & H SPEED WASH 777 MONTECITO SHOPPING CTR
CRYSTAL CLEANING CENTER 4211 MONTGOMERY DR
ELEPHANT LAUNDRY THE CO INC 1402 4TH ST
GORDON POLY CLEAN 1544B TERRACE WAY
KUNZ COIN LAUNDRY 411 SANTA ROSA AV
KUNZ COIN LAUNDRY 721 HAHMAN DR
KUNZ COIN LAUNDRY DISTRIBUTOR 531 SOUTH AV
LARKFIELD COIN LAUNDRY 594 LARKFIELD SHOPPING CENTER
MENDOCINO WASHETTE 1446 MENDOCINO AV
MONTY'S LAUNDERETTE 759 SEBASTOPOL RD
MONTY'S LAUNDERETTE 527 MENDOCINO AV
MONTY'S LAUNDERETTE 1139 YULUPA AV
MONTY'S WASH & DRY 2403 CLAREMONT DR
NORGE LAUNDRY & CLEANING VILLAGE 57 MONTGOMERY DR
PEG'S COIN LAUNDRY 1920 SEBASTOPOL RD
PINK LAUNDERETTE 1537 PETALUMA HILL RD
QUICK CLEAN 340 CODDINGTOWN SHOP CTR
SANTA ROSA LAUNDERETTE 603 MENDOCINO AV
SORITA SPEEDEE WASH 122 CALISTOGA RD
SPEED QUEEN LAUNDROMAT 1403 BENNETT AV
SPEED WASH 610 LEWIS RD
TOWN & COUNTRY LAUN-DRY-IT 2009 ELIZABETH AV
TRIANGLE CLEANERS & LAUNDERETTE THE 1089 SANTA ROSA AV
VILLAGE LAUNDEREZE THE 2306 MIDWAY DR
WEST COLLEGE SPEED WASH 926 W COLLEGE AV

EMPIRE COLLEGE OF COMMERCE
MARY M. THURMAN — ADMINISTRATOR
COMPLETE BUSINESS COURSES APPROVED FOR VETERANS
37 OLD COURT HOUSE SQUARE, SANTA ROSA PHONE 542-7634

"SPURGE" HENDERSON BAIL BONDS
LOW RATES OPEN 24 HOURS FAST SERVICE
408 Santa Rosa Avenue, Santa Rosa Phone 542-7050

LAWN MOWER REPAIRERS

LEAR'S LAWNMOWER & RENTAL SHOP 101 Montgomery Dr, Tel 545-0875

LAWYERS

ANDERSON, MC DONALD & BELDEN
825 4TH ST
TELEPHONE 542-5050
BATES RUTH E MRS 446 COLLEGE AV
BOONE WM B 2544 CLEVELAND AV RM 7
BUSSEY RICHARD M 3633 MONTGOMERY DR
CHOWN, NORMAN R 528 4TH ST RM 306
COOPER & COOPER 1057 COLLEGE AV RM 4
CROWLEY TIMOTHY J 306 MENDOCINO AV RM 404
CUTLER WM D 726 MENDOCINO AV
DAL POGGETTO JESS & FLUSS 2244 PROFESSIONAL DR
DE CASTLE LEWIS H 528 4TH ST RM 306
DE MEO DE MEO FOSTER & WANER 1022 MENDOCINO AV
DERMOTT-MAXWELL & HOOD 726 MENDOCINO AV
DILLEY GEORGE E
1120 COLLEGE AV
TELEPHONE 542-2833
EYMANN KENNETH 37 OLD COURT HOUSE SQ RM 305
FITZGERALD & VON DER MEHDEN 1041 COLLEGE AV
FRANK J STEPH 816 4TH ST RM 24
GEARY & SHEA 37 OLD COURT HOUSE SQ RM 300
GILLETTE GLADSTONE A 306 MENDOCINO AV RM 506
GIOVANETTI CHARLES M 306 MENDOCINO AV RM 304
HITCHCOCK & COULTER 806 3D ST
HOTLE & MC CONNELL 816 4TH ST
JAMES P COOPER (COOPER AND COOPER) 1057 COLLEGE AV, TEL 545-0431
KAY FRANKLIN 37 OLD COURT HOUSE SQ RM 205
KOFORD EDWARD T, 200 EMPIRE BLDG 37 OLD COURTHOUSE SQ, TEL 546-3618
MADDUX JOSEPH H 2244 PROFESSIONAL DR
MC KENZIE ARATA & MAGGINI 717 COLLEGE AV
MC MULLIN S K 206 E STREET
MITCHELL MONROE & UNDERWOOD 2230 PROFESSIONAL DR RM 100
MURPHY BROWNSCOMBE GLEASON & KEEGAN 200 E STREET
PARKER LEAHY & TIVIO 240 CODDINGTOWN SHOP CTR
PLOVER BERNARD C 452 10TH ST
RYAN THOMAS C, 1120 COLLEGE AV, TEL 542-2833
RYERSEN & COMSTOCK 310 E STREET
SATER REX H 306 MENDOCINO AV RM 320
SHAPIRO EVERETT H 37 OLD COURT HOUSE SQ RM 308
SINAI AND KLEIN, 721 MENDOCINO AV TEL 542-9434
SPRIDGEN, MOSKOWITZ, BARRETT & ACHOR, 120 D ST, TEL 545-4910
SWARTFAGER & ALLEN 37 OLD COURT HOUSE SQ RM 200
THIELE & LOUGHBOROUGH
55 E ST
TELEPHONE 542-1392
WOOTON RICHENS L 750 MENDOCINO AV RM 7

*LEASING — AUTOMOBILES

BISHOP HANSEL FORD, 421 B St And 430 A St (95401), Tel 542-0620 (See Page 4 Buyers' Guide)

LEATHER GOODS — RETAIL

MORAND A C SALES CO 300 W ROBLES AV

LETTER SHOPS

BAILEY'S PRINT SHOP REAR 408 DENTON WAY
BUSINESS SERVICE 1510 4TH ST
K D A MAIL ADVERTISING 4281 MONTGOMERY DR
LETTER SHOP 1165 YULUPA AV
NORTHWESTERN MAILING, 127 4th St Tel 544-7320 (See Page 20 Buyers' Guide)

LIBRARIES

(See Also Reading Rooms)

CITY DIRECTORY LIBRARY
CHAMBER OF COMMERCE
526 COLLEGE AV
TELEPHONE 545-1414

SANTA ROSA SONOMA COUNTY PUBLIC LIBRARY, 3d And E Sts, Tel 545-0831, Village Branch, 515 Hahman Dr, Montgomery Village, Tel 545-6695

LIGHT, HEAT AND POWER COMPANIES

PACIFIC GAS & ELECTRIC CO (BR) 528 3D ST

LIQUOR AND WINES — RETAIL

AL'S LIQUORS 65 MONTGOMERY DR
CODDINGTOWN LIQUOR CENTER 2255 CLEVELAND AV
CORK N'BOTTLE SHOP THE 3301 SANTA ROSA AV
DANO'S LIQUORS 2400 MAGOWAN DR
ED'S LIQUOR & DELICATESSEN, 1930 Sebastopol Rd, Tel 546-2666
FERRIS WHEEL LIQUOR 1450 MENDOCINO AV
GRAND LIQUORS 643 CODDINGTOWN SHOP CTR
GROG SHOP THE, 1911 Santa Rosa Av Tel 546-6656 (See Page 18 Buyers' Guide)

TALMADGE
"BABE" WOOD CO.
"The Home of Friendly Service Since 1927"
CADILLAC—PONTIAC—TEMPEST—FIREBIRD
505 Mendocino Avenue, Santa Rosa 545-2232

Who Sells It? Is Answered by the Classified Business Lists in this Directory

SANTA ROSA SAVINGS AND LOAN ASSOCIATION
HOME LOANS — INSURED SAVINGS
HEAD OFFICE: 835 - 4th STREET, SANTA ROSA — PHONE 545-2525
BRANCHES: 702 BROADWAY, SONOMA — PHONE 938-8541
325 MAIN STREET, LAKEPORT — PHONE 263 5401
999 GRANT AVENUE, NOVATO — PHONE 892-2401

More goods are bought and sold through the Classified Business Lists of the Directory than by any other medium on earth.

HAMILTON SALES CO.
New and Used Building Materials — Plumbing Fixtures and Supplies
COME AND SEE OUR COMPLETE LINE
4241 Santa Rosa Avenue, Santa Rosa
Phone 546-7666

LIQUOR AND WINES—RETAIL—CONTD

HILL ROAD LIQUOR STORE 1119 PETALUMA HILL RD
KELLY'S LIQUORS 2810 4TH ST
ME & EM'S LIQUORS 407 SANTA ROSA AV
MY LIQUOR STORE 1327 COLLEGE AV
PAP'S LIQUORS 2604 MENDOCINO AV
RINCON CENTER LIQUORS 4910D SONOMA HWY
SAINT FRANCIS LIQUOR 108 CALISTOGA RD
TONY'S LIQUORS 427 4TH ST
WAGON WHEEL LIQUORS 960 W COLLEGE AV

LIQUOR AND WINES — WHOLESALE

CAVAGNARO RAY INC 511 WILSON ST
RATHJEN 2400 BLUE BELL DR
RAY-DAR DISTRIBUTORS INC 812 DONAHUE ST
TROMBETTA DISTRIBUTORS INC 8 W 9TH ST

LITHOGRAPHERS

HALL MEL LITHO-PRINTING 1445 SANTA ROSA AV
REDWOOD EMPIRE PRESS, 431 2d St Tel 546-1987 (See Page 27 Buyers' Guide)

LIVE STOCK BREEDERS

ANNADEL FARMS 6834 SONOMA HWY
FOUNTAIN GROVE RANCH 3610 MENDOCINO AV

LOANS — COLLATERAL AND SALARY

AVCO THRIFT, 2544 Cleveland Av, Tel 544-7780
FIRESIDE THRIFT, 218 Coddingtown Center, Tel 546-7722
HOUSEHOLD FINANCE CORPORATION OF SANTA ROSA, 705 4th St, Tel 542-6262
PUBLIC FINANCE CORP, 553 Mendocino Av, Tel 542-3423

*LOANS — HOME

SUMMIT SAVINGS AND LOAN ASSOCIATION, 715 Hahman, Montgomery Village, Tel 546-0544, Downtown Branch 614 4th St, Tel 545-0680 (See Page 34 Buyers' Guide)

LOANS — MORTGAGE

ALPINE MORTGAGE 2327 4TH ST
BURWELL MORTGAGE CO 306 MENDOCINO AV RM 421
FARMER HOME ADMINISTRATION 2403 PROFESSIONAL DR
FEDERAL LAND BANK ASSN OF SANTA ROSA 105 STEELE LA
LUMBERMANS ACCEPTANCE CO 306 MENDOCINO AV RM 306
MORRIS PLAN CO OF CALIFORNIA 1212 4TH ST
NORTHERN MORTAGE CO 4000 MONTGOMERY DR
REDWOOD EMPIRE MORTGAGE CO REAR 450 COLLEGE AV
SANTA ROSA SAVINGS AND LOAN ASSOCIATION, 835 4th St, Tel 545-2525 (See Page 33 Buyers' Guide)
SONOMA MORTGAGE (INS DIV) 1701 4TH ST RM 500
SONOMA MORTGAGE COMPANY, 1701 4th St, Tel 546-3310 (See Page 18 Buyers' Guide)

*LOANS — REAL ESTATE

CARNIGLIA REALTY CO, 461 College Av, Tels 546-0630 (See Page 28 Buyers' Guide)
SUMMIT SAVINGS AND LOAN ASSOCIATION, 715 Hahman Dr, Montgomery Village, Tel 546-0544, Downtown Branch, 614 4th St, Tel 545-0680 (See Page 34 Buyers' Guide)

LOCKSMITHS

ACME LOCK SHOP, 899 2d St, Tel 546-2514
ELECTRIC TOOL REPAIR 616 WILSON ST
HENRY'S KEY SHOP 709 4TH ST

LODGING HOUSES

FAIRWAY LODGE 130 SOUTH E ST
GIBSON'S BOARDING HOUSE 1146 GRAND AV
HARVEY LAWRENCE GUEST HOUSE 1232 COLLEGE AV
SEBASTOPOL HOUSE 508 SEBASTOPOL AV

*LONG DISTANCE HAULING

COHEN & PARKER TRANSPORTATION CORP, 1213 Briggs St, Tels 542-5665 And 542-1770

LUMBER — RETAIL

DON'S LUMBER YARD 350 ROBERTS AV
G & D PLYWOOD 3045 COFFEY LA
HITCHING LUMBER 3930 GOLDEN GATE AV
J & W LUMBER, 3760 Santa Rosa Av (95401), Tel 542-3987
M-D LUMBER SALES 86 SMITH PL
MEAD CLARK LUMBER CO INC, 3d And Wilson Sts, Tels 542-4141 And 542-4143 (See Page 19 Buyers' Guide)
MORRILL & STURGEON LUMBER CO 532 COLLEGE AV
NASH JAMES H 4000 MONTGOMERY DR
YAEGER & KIRK 801 WILSON ST

LUMBER — WHOLESALE

CALIFORNIA REDWOOD SALES 8 SEBASTOPOL RD

MACARONI MANUFACTURERS

ROMA MACARONI CO 129 4TH ST

MACHINERY MANUFACTURERS

DAUENHAUER MFG CO 111 5TH ST
RIETZ MFG CO 150 TODD RD

MACHINISTS

DU RITE MACHINE & WELDING WORKS 1075 SEBASTOPOL RD
PRECISION ENGINEERING OF SANTA ROSA 207 ROBERTS AV
STERLING MACHINE WORKS 30 FOLEY ST
TREMBLEY HARRY B INC 820 PINER RD
WOOD ENGINE WORKS 410 WASHINGTON ST

*MAILING LISTS

NORTHWESTERN MAILING, 127 4th St, Tel 544-7320 (See Page 20 Buyers' Guide)

POLK R L & CO
POLK BUILDING
431 HOWARD ST
DETROIT, MICH 48231

MANTEL AND FIREPLACE FIXTURES

HEARTH & COLOR SHOP THE 106 CALISTOGA RD
MALM FIREPLACES INC 368 YOLANDA AV

MANUFACTURERS AGENTS

BROWN SHOE COMPANY 630 PARKSIDE DR
MC HENRY RONALD R 1237 ALBERT DR

MAP PUBLISHERS

POLK R L & CO
ARROW GUIDE DIVISION
600 WASHINGTON
BOSTON, MASS 02111

MARINE SUPPLIES

BOATLAND OF SANTA ROSA 3383 AIRWAY DR
MARINE SERVICE CENTER 300 W ROBLES AV
MARINE SUPPLIES 406 MENDOCINO AV

MASSAGE

OLYMPIC OF SANTA ROSA 3651 MONTGOMERY DR

MAUSOLEUMS

SANTA ROSA MEMORIAL PARK, Franklin Av At Silva Av, Tel 542-1580 (See Page 7 Buyers' Guide)

MEATS — RETAIL

CHUCK'S FREEZER SERVICE 718 VILLAGE CT
COURT MEAT MARKET 542 3D ST
DIAMOND MEAT MARKET 317 4TH ST
FOOD CITY MEATS 180 SEBASTOPOL RD
HEWITT'S MEAT SERVICE 1583A SEBASTOPOL RD
LADS MEATS 4100 MONTGOMERY DR
LARKFIELD SUPER MEATS 522 LARKFIELD SHOPPING CENTER
LEE'S MEAT SERVICE 4810 OCCIDENTAL
NATIONAL MEAT & FREEZER SERVICE 8 SEBASTOPOL AV
PARK AUTO SUPER MEAT DEPT 1450 MENDOCINO AV
RALPH'S CHOICE MEATS 701 4TH ST
SILVA'S QUALITY MEATS 2324 MAGOWAN
TOWN & COUNTRY MEATS 1465 TOWN AND COUNTRY DR

MEATS — WHOLESALE

CROWN MEAT SUPPLY CO 950 SANTA ROSA AV
HAGEMANN MEAT CO 1095 SOUTH A ST

*MEDICAL COLLECTIONS

REDWOOD EMPIRE ADJUSTMENT BUREAU, 1030 2d ST, TEL 546-2700 (See Page 11 Buyers' Guide)

*MEN'S FURNISHINGS — RETAIL

HENDERSON'S, 517 4th St, Tel 542-3028 (See Page 9 Buyers' Guide)

MILK DEALERS

(See Also Dairies)

BURBANK DAIRY 3230 SEBASTOPOL RD

MILLINERS

ALICE-MARIE SHOP THE 313 B STREET
CONSOLIDATED MILLINERY STORES 700 4TH ST

*MOBILE HOMES

MITCHELL MOTOR & TRAILER SALES, 5690 Old Redwood Hwy (North), Tel 545-0814 (See Pages 22 And 38 Buyers' Guide)
RAINBOW'S END MOBIL HOMES, 3167 Santa Rosa Av, Tel 542-0428 (See Page 21 Buyers' Guide)
REDWOOD MOTEL, 1670 Santa Rosa Av S, Tel 545-0474

*MOBILE HOMES — REPAIRING AND SERVICE

MITCHELL MOTOR & TRAILER SALES, 5690 Old Redwood Hwy (North), Tel 545-0814 (See Pages 22 And 38 Buyers' Guide)

Redwood Empire Press
FOR YOUR PRINTING NEEDS
431 SECOND STREET, SANTA ROSA PHONE 546-1987

Where To Buy?
Consult the Classified Business Lists In This Directory

GEORGE L. RICHARD-Realtor
Homes — Farms — Ranches — Income Property Management
"MULTIPLE LISTINGS"
2794 4th Street, Santa Rosa Phone 542-3207

*MOBILE HOMES AND TRAILER PARKS

RINCON VALLEY MOBILE ESTATES, 4671 Sonoma Hwy, Tel 539-4671

MOLDING MANUFACTURERS

APEX MOULDING CO 325 W 9TH ST

MONUMENTAL WORK

NORTH BAY MONUMENT CO 212 DAVIS ST

*MORTGAGE LOANS

SONOMA MORTGAGE COMPANY, 1701 4th St, Tel 546-3310 (See Page 18 Buyers' Guide)

MOTELS

ASTROMOTEL 323 SANTA ROSA AV
BLUE BONNET MOTEL 1355 SANTA ROSA AV
CASA ROSA MOTEL 1884 SANTA ROSA AV
CHANTILLY MOTEL 1880 MENDOCINO AV
DIAMOND MOTEL 1800 SANTA ROSA AV
DOWNTOWN MOTEL 502 SANTA ROSA AV
DOWNTOWN TRAVELODGE, 635 Healdsburg Av Cor College Av And Mendocino Av, Tel 544-4141
EL PORTAL MOTEL 3000 SANTA ROSA AV
EL RANCHO TROPICANA 2200 SANTA ROSA AV
FLAMINGO MOTOR HOTEL 2777 4TH ST
HI-LO MOTEL 2690 SANTA ROSA AV
HILLSIDE INN MOTEL 2901 4TH ST
HOLIDAY INN 3345 SANTA ROSA AV
HOLIDAY MOTEL 1390 SANTA ROSA AV
LA SIESTA MOTEL 4212 SANTA ROSA AV
LOS ROBLES LODGE 925 EDWARDS AV
MICHEL MOTEL 1015 SOUTH A ST
MONTE VISTA MOTEL 3123 SANTA ROSA AV
MOTEL SIX 2760 CLEVELAND AV
MOTEL STARLITE 3845 SANTA ROSA AV
ORCHARD COTTAGES 2500 MENDOCINO AV
PELISSIER MOTEL 1875 MENDOCINO AV
REDWOOD MOTEL 1670 SANTA ROSA AV
RINCON VALLEY MODERN MOTEL 4215 SONOMA HWY
RUSTIC LUXURY MOTEL 1500 SANTA ROSA AV
SANTA ROSA TRAVELODGE, 1815 Santa Rosa Av, Tel 542-3472
SHAMROCK MOTEL 2400 MENDOCINO AV
TOWN HOUSE MOTEL 2363 SANTA ROSA AV
TRAVELODGE SANTA ROSA 1815 SANTA ROSA AV
TROPICS 2245 SANTA ROSA AV
WISH-U-WELL MOTEL 5145 REDWOOD HWY N
ZINGERS MOTEL 3586 MENDOCINO AV

MOTOR SCOOTERS

JIM & JIM'S 221 MONTGOMERY DR

MOTORCYCLE DEALERS

OSTARELLO'S HARLEY-DAVIDSON 306 5TH ST
ROSSI ANG, 415 Davis St, Tel 546-3903

*MOVING — LOCAL AND LONG DISTANCE

ALEXANDER'S VAN & STORAGE INC
107 A St, Tel 542-7765, If No Answer Call 546-4039 (See Page 23 Buyers' Guide)

BEVAN-PEARSON-MAYFLOWER MOVING & STORAGE CO INC, 995 Sebastopol Rd, Tel 545-2556

*MOVING AND STORAGE COMPANIES

SCHULTZ BROS VAN & STORAGE, 1116 14th St, Tel 546-1616 (See Page 24 Buyers' Guide)

MOVING VANS

ALEXANDER'S VAN & STORAGE INC 1C7 A STREET
BEVAN-PEARSON MAYFLOWER MOVING & STORAGE CO INC 995 SEBASTOPOL RD
NEW ALVA R MOVING & STORAGE 330 SEBASTOPOL RD
SANTA ROSA TRANSFER & STORAGE CO (Neptune And National Lines), 431 A St At 6th St, Tel 545-6920 (See Page 24 Buyers' Guide)
SCHULTZ BROS VAN & STORAGE, 1116 14th St, Tel 546-1616 (See Page 24 Buyers' Guide)

MUSEUMS

MONTGOMERY VILLAGE DEVELOPMENT CORP 557 SUMMERFIELD RD

MUSIC AND MUSICAL INSTRUMENTS — DEALERS

CANEVARI'S HOUSE OF MUSIC 1674 MENDOCINO AV
MUSIC BOX 506 CODDINGTOWN SHOP CTR
PACIFIC ORGAN & PIANO CO 2690 MENDOCINO AV
SANTA ROSA MUSIC STORE 527 5TH ST
SHERMAN CLAY 631 CODDINGTOWN SHOP CTR
STANROY MUSIC CENTER 622 4TH ST
STEWART'S HOUSE OF MUSIC 2408 MAGOWAN DR

MUSIC TEACHERS

BERRY LOWELL R 1735 TERRACE WAY
BUNTING CLAUDINA M MRS 2518 GRACE DR

MUSIC TEACHERS—CONTD

FOSTER EVERETT E 1815 AUSTIN WAY
MC CANN BERNICE 1428 SONOMA AV
MC CARTY GRACE L MRS 305 JEAN DR
PIANO-ORGAN HOUSE (Piano And Organ), 1599 Cleveland Av, Tel 542-4546 (See Page 25 Buyers' Guide)
SAFFELL CLAIRE C MRS 1207 GLENN ST
STANROY MUSIC CENTER (STUDIO) 618 4TH ST RM 22
TROMBLEY VINCENT H 858 2D ST
WADE WALTER 90 ROMANI CT

MUSICAL INSTRUMENT REPAIRERS

JONES MUSIC SHOP 2319 MAGOWAN DR

NEON SIGNS

NEAL NEON 2700 MENDOCINO AV
SANTA ROSA NEON LITE CO 1232 CLEVELAND AV
UNITED SIGN MFG CO 300 W ROBLES AV

NEWS DEALERS

SAWYER'S NEWS STAND 711 4TH ST

NEWSPAPERS

PRESS-DEMOCRAT, 425 Mendocino Av, Tel 546-2020
SONOMA COUNTY HERALD-RECORDER THE, 516A 4th St, Tel 545-1166
WORLD OF SONOMA COUNTY THE 2310 SONOMA AV

NOTARIES PUBLIC
(See Also Lawyers)

ADAMS LAURA MRS 120 D STREET
KOFORD EDWARD T, ROOM 200 37 OLD COURTHOUSE SQ, TEL 546-3618
SEELY CLAIRE M MRS 1120 COLLEGE AV

NOTIONS AND FANCY GOODS —RETAIL

AMWAY DISTRIBUTORS 3444 SANTA ROSA AV
SUNSET WEST SUNDRY SALES 2222 CLEVELAND AV

NOVELTIES —RETAIL

FERO'S NOVELTY SHOP 635 4TH ST

NUMISMATISTS

SANTA ROSA COINS 429 4TH ST
VILLAGE COIN SHOP 2424 MIDWAY DR

NURSERYMEN

A & M NURSERY REAR 4420 SONOMA HWY
CLARK NURSERY CO 2363 HARDIE'S LA
COOK'S NURSERY 4028 SEBASTOPOL RD
CULLEN'S RINCON NURSERY, 4050 Sonoma Hwy, Tel 539-0855 (See Page 25 Buyers' Guide)
ELNOKA NURSERY 248 MONTE VISTA LA
GADDIS NURSERY 1051 SPENCER AV
HILLTOP FUCHSIA GARDENS 3972 CHANATE RD
IMWALLE GARDENS 685 W 3D ST
INGALLS WM C 433 LINCOLN ST
KENT'S GREEN THUMB NURSERY 1560 W COLLEGE AV
KING'S NURSERY 1212 13TH ST
LARKFIELD NURSERY 375 LARKFIELD SHOPPING CENTER
PETER'S MAYETTE NURSERY 3720 PRINCETON DR
PRICKETT'S NURSERY 5173 SONOMA HWY
SKYLARK NURSERY 6735 SONOMA HWY
STEELE LANE NURSERY 1475 STEELE LA

NURSES' REGISTRY

VISITING NURSING SERVICE FOR SONOMA COUNTY 400 COLLEGE AV

NURSING HOMES

SUMMERFIELD CONVALESCENT HOSPITAL 1280 SUMMERFIELD RD

NUT SHELLERS

DESERT SUN NUT CO 5680 SONOMA HWY

OFFICE SUPPLIES AND EQUIPMENT

ADDRESSOGRAPH-MULTIGRAPH CORP 1146 STATE FARM DR
BERTAMONI'S OFFICE EQUIPMENT 1088 SOUTH A ST
BURROUGHS CORP 1057 COLLEGE AV RM 5
DEARDORFF OFFICE EQUIPMENT 211 B STREET
DICTAPHONE CORP 4984 SONOMA HWY
EVERFLEX ALUMINUM PRODUCTS 461 SEBASTOPOL AV
KING'S OFFICE SUPPLIES & EQUIPMENT INC 515 5TH ST
REDWOOD OFFICE EQUIPMENT CO 4930 SONOMA HWY

*OFFSET PRINTERS

BUSINESS SERVICE, 1510 4th St, Tel 545-5541 (See Right Top Corner Cards)

OIL, GAS AND WATER WELL SUPPLIES

VICTOR EQUIPMENT COMPANY 920 PINER RD

OIL PRODUCERS AND SHIPPERS

ATLANTIC RICHFIELD CO 37 FRANCIS ST
MOBIL OIL COMPANY 121 CHESTNUT ST
SHELL OIL CO 233 HOLBROOK ST
SIGNAL OIL CO 2642 SANTA ROSA AV
STANDARD OIL CO DISTRIBUTOR 258 ROSELAND AV

OILS AND LUBRICANTS—DEALERS

BARBIERI PETER & SON 121 CHESTNUT ST
GANTNER H R INC 455 YOLANDA AV
HUMBLE OIL CO 2638 SANTA ROSA AV
PEGG ERNEST OIL CO 21 FRANCIS ST

625 Fifth Street Santa Rosa
The Stone Company
HOME FURNISHINGS
"TRY STONES FOR SOFT BEDS"
Phone 542-2655

Who's Who— and Where?
Such questions can only be answered by the Directory and that is where people look when they want to buy.
Are you properly displayed therein to get the business?

JOHNS-MANVILLE JM PRODUCTS
WESTERN BUILDERS-EMPIRE GLASS
COMMERCIAL . . . RESIDENTIAL
Asbestos Built Up – Asbestos Shingles – Asbestos Siding
1121 13th STREET SANTA ROSA PHONE 545-7949

OILS AND LUBRICANTS—DEALERS—CONTD

PHILLIPS PETROLEUM CO 540 PACIFIC AV
QUAKER STATE OIL DISTRIBUTORS 21 FRANCIS ST

OPTICAL GOODS — MANUFACTURERS

AEROPTICS 989 SEBASTOPOL RD
OPTICAL COATING LABORATORY INC 2789 GIFFEN AV

OPTICAL GOODS — WHOLESALE

AMERICAN OPTICAL CO 636½ 4TH ST

OPTICIANS — RETAIL

FRANKLIN OPTICAL CO 1177 MONTGOMERY DR
JENKEL-DAVIDSON 59 MONTGOMERY DR
NEILSEN WILLIS L 1519 4TH ST
SANTA ROSA OPTICAL CO, 431 Humboldt St, Tel 542-0416
TAYLOR-VACCARO 402 MENDOCINO AV

OPTOMETRISTS

BOWDCN ARTH R 838 4TH ST
CAMPBELL WILLIS P 515 FARMERS LA
FOO ROBT S 2222 CLEVELAND AV
JONAS HERMAN W 739 4TH ST
MEADER,GEO F 739 4TH ST
OKAMOTO ROY 1202 FARMERS LA
RICH MILTON B 739 4TH ST
RICHARDSON BRADLEY T 523 4TH ST
SMITH GLEN R 208 E STREET
WESTON,BERNARD A 858 4TH ST
WINKLE,JAMES R 858 4TH ST

ORGAN BUILDING AND REPAIRING

JOHNSON WM E 861 BRIGHAM AV

*ORGAN DEALERS

PIANO-ORGAN HOUSE, 1599 Cleveland Av, Tel 542-4546 (See Page 25 Buyers' Guide)

ORGANIZATIONS — BENEVOLENT AND FRATERNAL

BELLEVUE GRANGE NO 374 3121 SANTA ROSA AV
BENEVOLENT & PROTECTIVE ORDER OF ELKS LODGE NO 646 442 4TH ST
BETHEL ORDER OF JOB'S DAUGHTERS NO 300 855 JOHNSON ST
BETHEL ORDER OF JOB'S DAUGHTERS NO 16 855 JOHNSON ST
BURBANK LUTHER CHAPTER NO 752 855 JOHNSON ST
INDEPENDENT ORDER OF FORESTERS 4038 MONTGOMERY DR TELEPHONE 546-0754
NATIVE DAUGHTERS OF THE GOLDEN WEST PARLOR NO 217 404 MENDOCINO AV
NATIVE SONS OF THE GOLDEN WEST PARLOR NO 28 404 MENDOCINO AV
POCAHONTAS WAUNOMA COUNCIL NO 52 404 MENDOCINO AV
RACHAEL SHRINE NO 107 855 JOHNSON ST
RINCON VALLEY GRANGE NO 710 5055 RINCON AV
ROSE VALLEY CHAPTER ORDER OF THE EAST STAR NO 33 855 JOHNSON ST
ROYAL NEIGHBORS OF AMERICA SANTA ROSA CAMP NO 3446 643½ 4TH ST
SANTA ROSA AERIE & AUXILIARY NO 210 643½ 4TH ST
SANTA ROSA CHAPTER NO 1898 DAUGHTERS OF ITALY 643½ 4TH ST
SANTA ROSA CHAPTER NO 1898 SONS OF ITALY 643½ 4TH ST
SANTA ROSA COMMANDRY OF KNIGHTS TEMPLER 855 JOHNSON ST
SANTA ROSA DRUIDS NO 66 404 MENDOCINO AV
SANTA ROSA MASONIC LODGE NO 57 855 JOHNSON ST
SANTA ROSA MOOSE LODGE NO 458 2350 SANTA ROSA AV
SANTA ROSA ROYAL ARCH MASONS NO 45 855 JOHNSON ST
STARS OF SANTA ROSA LODGE NO 331 404 MENDOCINO AV

ORGANIZATIONS — BUSINESS, CIVIC AND PROFESSIONAL

CALIFORNIA ASSOCIATION OF EMPLOYERS 231A CODDINGTOWN SHOP CTR
CALIFORNIA RURAL LEGAL ASST (INDIAN SERVS DIV) 3700 MONTGOMERY DR
CALIFORNIA STATE CHAMBER OF COMMERCE 2544 CLEVELAND AV RM 8
CHILDREN'S HOME SOCIETY 1114 MENDOCINO AV
CODDINGTOWN MERCHANTS ASSOCIATION 232 CODDINGTOWN SHOP CTR
COUNTY NURSES ASSN 121 SOTOYOME ST
EEL RIVER ASSOCIATION 2380 PROFESSIONAL DR
LEAGUE OF WOMEN VOTERS OF SANTA ROSA 1120 COLLEGE AV
NORTH COAST BUILDERS EXCHANGE 2979 CLEVELAND AV RM 1

ODD FELLOWS CEMETERY ASSOCIATION OF SANTA ROSA, Franklin Av At Silva Av, Tel 542-1580 (See Page 7 Buyers' Guide)

REDWOOD REGION CONSERVATION COUNCIL 306 MENDOCINO AV RM 224
SANTA ROSA CHAMBER OF COMMERCE 526 COLLEGE AV
SANTA ROSA DOWNTOWN DEVELOPMENT ASSOCIATION, 520 5th St (95401), Tel 545-3534
SONOMA COUNTY BOARD OF REALTORS 333 5TH ST
SONOMA COUNTY HISTORICAL SOCIETY 557 SUMMERFIELD RD

SANTA ROSA TRANSFER & STORAGE CO.
SINCE 1898
NATIONAL VAN LINES, INC.
MOVING — PACKING
STORAGE
Phone 545-6920
SUND SERVICE
Office 431A and 6th Street Santa Rosa

CARNIGLIA REALTY CO.
Established 1930
REAL ESTATE - APPRAISALS - INSURANCE
461 College Avenue Santa Rosa Phone 546-0630

ORGANIZATIONS—BUSINESS, CIVIC AND PROFESSIONAL—CONTD

SONOMA COUNTY MEDICAL SOCIETY 1625 FRANKLIN AV
SONOMA COUNTY REPUBLICAN HEADQUARTERS, 634 4th St (95404), Tel 542-7066
SONOMA COUNTY SENIOR ACTIVITIES CENTER 1507 4TH ST
SONOMA COUNTY TAXPAYERS ASSN 2979 CLEVELAND AV RM 7

ORGANIZATIONS — LABOR

BARTENDERS & CULINARY WORKERS UNION LOCAL 770 115 SANTA ROSA AV
CARPENTER'S UNION LOCAL NO 751 1706 CORBY AV
FORTY-TWO COUNTY CARP JOINT APPR TRAINING COMM 1702 CORBY AV
HODCARRIERS & LABORERS UNION LOCAL NO 139 1710 CORBY AV
INTERNATIONAL BROTHERHOOD OF ELECTRICAL WORKERS LOCAL UNION NO 551, 1429 Santa Rosa Av Tel 542-3505
MACHINISTS LODGE LOCAL NO 1178 1714 CORBY AV
MUSICIANS UNION LOCAL NO 292 115 SANTA ROSA AV
NORTH COAST COUNTIES DIST COUNCIL OF CARPENTERS 1704 CORBY AV
OPERATING ENGINEERS LOCAL NO 3 3913 MAYETTE AV
PAINTERS UNION LOCAL NO 364 1712 CORBY AV
PLASTERERS & CEMENT MASONS LOCAL NO 363 1712 CORBY AV
PLUMBERS & PIPEFITTERS LOCAL NO 38 1708 CORBY AV
RETAIL CLERKS UNION LOCAL 1532 234 CODDINGTOWN SHOP CTR
SANTA ROSA LABOR CENTER CARP UNION LOCAL 751 1700 CORBY AV
SONOMA COUNTY EMPLOYEES ASSOCIATION 3400 CHANATE RD
TEAMSTERS UNION LOCAL 980 2749 BENNETT VALLEY RD

ORGANIZATIONS — MISCELLANEOUS

CAMP FIRE GIRLS WOHELO LODGE 819 HOWARD ST
CATHOLIC YOUTH ORGANIZATION 1114 MENDOCINO AV
CLEAR WATER RANCH COUNTRY HOUSE 2008 DENNIS LA
HUMANE SOCIETY OF SONOMA COUNTY 315 DOYLE PARK DR
KONOCTI GIRL SCOUT COUNCIL 583 SUMMERFIELD RD
SANTA ROSA SCOUT & YOUTH CENTER 1700 HOEN AV
SONOMA COUNTY GRASS ROOTS INC 2940 SANTA ROSA AV
SONOMA COUNTY REPUBLICAN HQ 634 4TH ST
TUBERCULOSIS & HEALTH ASSN SONOMA & MENDOCINO CO 1144 STATE FARM DR

ORGANIZATIONS — PATRIOTIC AND VETERANS

AMERICAN LEGION POST 21 1351 BENNETT AV
DISABLED AMERICAN VETERANS 1351 BENNETT AV
FLEET RESERVE ASSN 1351 BENNETT AV
LADIES OF THE GRAND ARMY OF THE REPUBLIC 1351 BENNETT AV
MILITARY ORDER OF THE PURPLE HEART 1351 BENNETT AV
NAVY MOTHERS CLUB 1351 BENNETT AV
UNITED SPANISH AMERICAN WAR VETERANS 1351 BENNETT AV
VETERANS OF FOREIGN WARS POST 3781 1351 BENNETT AV
VETERANS OF FOREIGN WARS POST 1844 1351 BENNETT AV
VETERANS OF WORLD WAR I 1351 BENNETT AV
WAR MOTHERS CLUB 1351 BENNETT AV

ORGANIZATIONS — WELFARE AND RELIEF

AMERICAN CANCER SOCIETY, 421 Orchard St, Tel 545-6720
CATHOLIC SOCIAL SERVICE 1114 MENDOCINO AV
EASTER SEAL SOC CRIPPLED CHILDREN ADULTS SONOMA CO 1177 MONTGOMERY
FAMILY SERVICE AGENCY OF SONOMA COUNTY 1114 MENDOCINO AV
FOUNDATION FOR MEDICAL CARE OF SONOMA COUNTY 1625 FRANKLIN AV
HEART ASSOCIATION OF THE REDWOOD EMPIRE, 4000 Montgomery Dr Tel 542-1992 (See Page 25 Buyers' Guide)
LEGAL AID FOUNDATION OF SONOMA COUNTY 37 OLD COURT HOUSE SQ RM 312A
REDWOOD EMPIRE CHAPTER-AM NATL RED CROSS 3911 PRINCETON DR
SALVATION ARMY THE
115 PIERCE ST
TELEPHONE 542-0981
TUBERCULOSIS AND RESPIRATORY DISEASE OF SONOMA AND MENDOCINO COUNTIES, 1144 State Farm Dr Tel 542-4792
WELFARE LEAGUE SHOP 126 4TH ST

*ORNAMENTAL NURSERY STOCK

CULLEN'S RINCON NURSERY, 4050 Sonoma Hwy, Tel 539-0855 (See Page 25 Buyers' Guide)

Where To Buy?
Consult the Classified Business Lists In This Directory

G. R. JOHNSON
COLLECTION AGENCY — No Collection — No Charge
132B Stanford Street, Santa Rosa Phone 546-4904

ORTHOPEDIC APPLIANCES

LOCKWOOD'S ORTHOPEDIC APPLIANCES 1421C MONTGOMERY DR
REIDELBACH THEO J 538 3D ST

PACKAGING, CRATING AND SHIPPING

ALEXANDER'S VAN & STORAGE INC 107 A St, Tel 542-7765, If No Answer Call 546-4039 (See Page 23 Buyers' Guide)
SANTA ROSA TRANSFER & STORAGE CO (Neptune And National Lines), 431 A St At 6th St, Tel 545-6920 (See Page 24 Buyers' Guide)
SCHULTZ BROS VAN & STORAGE, 1116 14th St, Tel 546-1616 (See Page 24 Buyers' Guide)

PAINT — RETAIL

DUTCH BOY PAINT STORE 627 COLLEGE AV
GIROLO PAINT STORE 1059 4TH ST
HAMILTON SALES CO, 4241 Santa Rosa Av, Tel 546-7666 (See Page 6 Buyers' Guide)
HAWLEY'S PAINT STORE, 636 5th St Tel 545-1711
JORDAN ROOFING CO, 621 Sebastopol Rd, Tel 546-1496, Sonoma Tel 996-1091 (See Page 31 Buyers' Guide)
KELLY-MOORE PAINT CO 1478 GUERNEVILLE RD
MANNING PAINT & WALLPAPER 2420 SONOMA AV
P P G INDUSTRIES 1720 4TH ST
ROSELAND PAINT CENTER 1160 SEBASTOPOL RD
SANTA ROSA FULLER PAINT CO, 1420 Mendocino Av, Tel 542-3565
SHERWIN-WILLIAMS CO (BR) 900 4TH ST

PAINT — WHOLESALE

BOUCHER H E DISTRIBUTORS 116 5TH ST
KELLY-MOORE PAINTS 1478 GUERNEVILLE RD

PAPER PRODUCTS MANUFACTURERS

SANTA ROSA PAPER CO INC 2150 BLUE BELL DR

PARKS AND PLAYGROUNDS

(See Also Amusements — Places Of)

BURBANK SCHOOL PARK 225 SOUTH A ST
DE MEO PARK 800 POLK ST
EAST SIDE PARK 169 ALDERBROOK DR
FREMONT PARK 860 5TH ST
HOWARTH MEMORIAL PARK 622 SUMMERFIELD RD
JULLIARD PARK 225 SANTA ROSA AV
LUDWIG PARK 201 HAZEL ST
OLIVE PARK 106 OLIVE ST

*PATTERN CASTINGS — FOUNDRIES

SANTA ROSA BRASS & BRONZE FOUNDRY INC, 4500 Sonoma Highway Tel 539-4477

PAWNBROKERS

EMPIRE LOANS 114 4TH ST
HERB'S LOANS 105 4TH ST
MERCHANDISE SALES & LOANS 425 4TH ST

PEST CONTROL

HILL'S PEST CONTROL 2174 HUMBOLDT ST
KILLER KEN'S TERMITE & PEST CONTROL 1500 STEELE LA
PESTAWAY 202 ELAINE DR
SURE KILL PEST CONTROL 2118 HARRIS CT

PET SHOPS AND SUPPLIES

ALLEY CAT PET SHOP 2334 CLAREMONT DR
COUNTRYSIDE PET SHOP 430 5TH ST
LEDDY PET PARK 4340 OCCIDENTAL RD
SANTA ROSA PET SHOP 518 5TH ST
TROPI-LAGOON AQUARIUM 2312 MAGOWAN DR
TROPICAL REEF 354 CODDINGTOWN SHOP CTR

PHARMACEUTICAL PRODUCTS

DAMALIN CO 517 OLIVE ST

PHARMACIES

GERMONE'S PHARMACY 1126 MONTGOMERY DR
MEDICO DRUG CO, 5th St And Mendocino Av, Tel 545-2190
U-SAVE PHARMACY 777A SEBASTOPOL RD

*PHONOGRAPH RECORDS — RETAIL

JERRY'S RECORDS, 729 4th St, Tel 546-8195

PHONOGRAPHS AND RECORDS — DEALERS

JERRY'S RECORDS 729 4TH ST

PHOTOGRAPHERS

BURKEY PHOTO 420 4TH ST
CAROUSEL SCHOOL PHOTO 429 OLIVE ST
HOWELL JOHN PHOTOGRAPHY 1615 CLEVELAND AV
KEN STUDIO 551 MENDOCINO AV
MAUER VASTINE G 700 4TH ST
MAYETTE PHOTOGRAPHY 3842 PRINCETON DR
UNRUH'S STUDIO & CAMERA SHOP 510 FARMERS LA
WARREN BRUCE 200 OLIVE ST

PHOTOGRAPHIC APPARATUS — DEALERS AND REPAIRING

KEITH'S FOTO & TAPE CENTER 521 4TH ST

PETROLEUM ENGINEERING, INC
KNS 67
300 — 4TH STREET, PHONE (707) 545-0360 SANTA ROSA, CALIF.
● GENERAL CONTRACTORS—SERVICE STATION CONSTRUCTION
● EQUIPMENT SALES AND SERVICE
● STORAGE TANK INSTALLATION
● PLANNING AND LAYOUT
UHF RADIO DISPATCHED

USE The Alphabetical Section to get Complete Information on a person or firm.

McCLUSKEY REALTY CO.
OVER 40 YEARS IN SONOMA COUNTY
819 - 4th, SANTA ROSA
4918 SONOMA HIGHWAY
TELEPHONE 545-2022
TELEPHONE 539-2100
C. E. McCluskey

PHYSICAL CULTURE

NORTH BAY HUMAN DEVELOPMENT CORP
2462 MENDOCINO AV

PHYSICIANS AND SURGEONS — MD

AIKEN SAML D 1154 MONTGOMERY DR RM 1
ANDERSON CARL E 1150 MONTGOMERY DR
ANDERSON RAYMOND C 3924 PRINCETON DR
ANTIPA MILTON A 50 MONTGOMERY DR
ARACK GEO 1200 SONOMA AV
ARCHAMBEAU PAUL L 858 4TH ST
AVERY LAWRENCE E 110 DOCTORS PARK DR
BABAD ARTH A 1038 4TH ST
BARSMAN JACK 1186 YULUPA AV
BAUER JAMES H 521 DOYLE PARK DR
BECHTOL ROBT C 1154 MONTGOMERY DR RM 5
BECKER IRENE 121 SOTOYOME ST
BJORNSTROM JOHN B 1154 MONTGOMERY DR RM 4
BLOEDAU EMANUEL L 1049 4TH ST
BODLE JOHN C 122 SOTOYOME ST
BOLANDER JOHN I 170 SOTOYOME ST
BOWLES A MORSE 413 A STREET
BRUNER ROBT C 521 DOYLE PARK DR
BUCCHIANERI GINO J 849 5TH ST
BUCKLEY JOHN P 1140 SONOMA AV
BUTTON LUCIUS L 1102 MONTGOMERY DR
BYCK WALTER M 121 SOTOYOME ST
CARDOZO DOUGLAS W 50 MONTGOMERY DR
CARLIN MAURICE P 1120 MONTGOMERY DR
CARLSON CLIFFORD M 576 B STREET
CARY STEPHEN C 121 SOTOYOME ST
CHILCOTT F SCOTT 1700 MENDOCINO AV
CHURCHILL ROBT W 1038 4TH ST SUITE 4
CLARY DAVID T 521 DOYLE PARK DR
CLARY RAIMOND F 404 MONTGOMERY DR
CLEGG HARDING 185 SOTOYOME ST
CLEGG JAMES E JR 121 SOTOYOME ST
CLOSE MYRON B 1102 MONTGOMERY DR
COTE RICHD H 521 DOYLE PARK DR
CROSSLAND PAUL M 1120 MONTGOMERY DR
DE GOLIA PERSHING 1515 MONTGOMERY DR
DUNN JOHN S 576 B STREET
DUNN WM J 1174 MONTGOMERY DR
EKREN WINSTON 121 SOTOYOME ST
EVERY HERBERT M 437A HUMBOLDT ST
FIRESTONE GEO M 1180 MONTGOMERY DR
FOWLIE JOHN A 1049 4TH ST
FRANCIS J DONALD 1420 MONTGOMERY DR
FUNTANELLAS GEORGINA A 1038 4TH ST SUITE 4
GILBERT RICHD S 1708 SOTOYOME ST
GOSPE STEPH 1140 SONOMA AV
GREEN BERTRAM J 508 SANTA ROSA AV
GREGG MICHL A 100 DOCTORS PARK DR
GRUBSCHMIDT HARRY A 1128 SONOMA AV
HAMPTON STANFORD P 1190 MONTGOMERY DR
HANZLIK HAROLD 1154 MONTGOMERY DR RM 2
HARR RALPH V 576 B STREET
HUNT RICHD E 1038 4TH ST SUITE 4
HUNTER T WESLEY 1150 MONTGOMERY DR
HUNTINGTON ROBT S 1200 SONOMA AV
ISAAC ROBT H 816 4TH ST RM 22
JAFFREY GEO 521 DOYLE PARK DR
JENKINS RICHD J 3706 MONTGOMERY DR
JOHNSON CEDRIC C 1140 SONOMA AV
JOHNSTON RICHD T 1515 MONTGOMERY DR
JOHNSTON RUSSELL C 118 SOTOYOME ST
JONES ROBT E 20 DOCTORS PARK DR
JORDAN JOHN H 196 SOTOYOME ST
JUDSON PRESTON L 121 SOTOYOME ST
KELLY CHARLES M 121 SOTOYOME ST
KENNEY JOHN M 121 SOTOYOME ST
KETCHAM FREDK 2925 CLEVELAND AV
KREISSL LEONARD J JR 521 DOYLE PARK DR
LANGS LESLIE W 121 SOTOYOME ST
LEWIS BENJ G 121 SOTOYOME ST
LITTELL JOSEPH J 435 HUMBOLDT ST
LONES FRANK E 1200 SONOMA AV
LOSIN SHELDON 121 SOTOYOME ST
LUCE REY V 3924 PRINCETON DR
LUKE JAMES 1200 SONOMA AV
LUNDBORG BRADFORD W 1140 SONOMA AV
MAXIMOV ALEXIS 1144 MONTGOMERY DR
MAXIMOV NICHOLAS G 1144 MONTGOMERY DR
MC DONALD JOHN L 3863 MONTGOMERY DR
MENACHOF LOUIS 1200 SONOMA AV
MILLER SYDNEY M 521 DOYLE PARK DR
MORALES ERNESTO J 1154 MONTGOMERY DR RM 6
NISHKIN DAVID 1038 4TH ST SUITE 4
NOLAND CARTER 1061 2D ST
NORMAN FRANK W 255 FARMERS LA
O'CONNOR C ADDISON 433 HUMBOLDT ST
OLNEY JOHN M JR 1140 SONOMA AV
OPPENHEIMER RUDOLF 1188 MONTGOMERY DR
O'SHEA WM A 121 SOTOYOME ST
PANTING NORMAN L 1177 MONTGOMERY DR
PECK CHARLES E 1140 SONOMA AV
PENNINGTON JOHN A 521 DOYLE PARK DR
PILE DUANE F 3857 MONTGOMERY DR
QUINN ROBT S 185 SOTOYOME ST
RACZ DESIDER 330 COLLEGE AV
RAITANO H EDW 121 SOTOYOME ST
RITTER VERN W 121 SOTOYOME ST
ROBBINS R DEE 1150 MONTGOMERY DR
ROGERS WM E 1154 MONTGOMERY DR RM 3
ROLPH RONALD J 196 SOTOYOME ST
ROSTEL GEO P 1200 SONOMA AV
RUDEE WM J 1515 MONTGOMERY DR
SCHAEFER JOSEPH A 1140 SONOMA AV
SCHMIDT LEON H 1038 4TH ST SUITE 4
SCOTT NORMAN E 1601 TERRACE WAY
STASHAK THEO S 1144 MONTGOMERY DR
STEEVER CALVIN S 3859 MONTGOMERY DR
STEGEMAN WILSON 1166 MONTGOMERY DR
STEVENS COLE P 1154 MONTGOMERY DR RM 8
STIFFLER CHARLES H 121 SOTOYOME ST
SULLIVAN WM T 3861 MONTGOMERY DR
SWENSON ALAN D 1200 SONOMA AV
TAYLOR CLAYTON B 11 DOCTORS PARK DR
THOMSON JAMES L 1061 2D ST
THUESEN ANDREW E 50 MONTGOMERY DR
THURLOW ALF A JR 185 SOTOYOME ST
TRUCKER ALBERT L 1174 MONTGOMERY DR
TURNER RANSOM B 1700 MENDOCINO AV
VAN GIESEN DONALD I 121 SOTOYOME ST
VAN STEYN GERTRUDE A 651 CHERRY ST
WALLRICH RICHD 121 SOTOYOME ST
WARD RODGER E 122 SOTOYOME ST
WARD THOS A 1038 4TH ST SUITE 4
WATERS JAMES L 1658 FINLAW ST
WEBER WALTER E 1194 MONTGOMERY DR
WHITAKER BRUCE G 435 DOYLE PARK DR
WHITING WM B 431 DOYLE PARK DR
WICK H WARD 858 4TH ST

SAARE RADIO TELEVISION and APPLIANCE SHOP
ZENITH THE ROYALTY OF RADIO and TELEVISION
GE
Hoffman EASY-VISION
SALES and SERVICE SINCE 1922
545-3990
512 FIFTH STREET SANTA ROSA

Who Sells It? Is Answered by the Classified Business Lists in this Directory

SANTA ROSA CHAMBER of Commerce & Convention Bureau
Information On "THE CITY DESIGNED FOR LIVING"
•
PHONE 545-1414
OR CALL AT
526 COLLEGE AVENUE 95404 SANTA ROSA

More goods are bought and sold through the Classified Business Lists of the Directory than by any other medium on earth.

PHYSICIANS AND SURGEONS—MD—CONTD

WONG KENNETH 36 DOCTORS PARK DR
WUEST JOHN H 1154 MONTGOMERY DR RM 7
ZIEBER ROSCOE L 121 SOTOYOME ST

PHYSICIANS' AND HOSPITAL SUPPLIES — DEALERS

AMERICAN THERAPY EQUIPMENT 2520 SUMMERFIELD RD

PHYSIOTHERAPISTS

HARTMAN SYLVIA E 1103 SONOMA AV
WELCH & TECKEMEYER 1170 MONTGOMERY DR

PIANO DEALERS

PIANO-ORGAN HOUSE, 1599 Cleveland Av, Tel 542-4546 (See Page 25 Buyers' Guide)
TALLMAN'S PIANOS 534 MENDOCINO AV

PICTURE FRAMES AND PICTURES — DEALERS

BRUNER'S FINE ARTS 426 4TH ST
MACKEY PICTURE FRAME CO 4229 MONTGOMERY DR

PICTURE AND ENGRAVINGS — DEALERS

RICO PICTURE FRAMES & GALLERY 2777 CLEVELAND AV

PIPE LINE COMPANIES

KIRKWOOD-BLY INC 2463 BLUE BELL DR

PLANING MILLS

CRAINE AND ASSOCIATES 477 W COLLEGE AV

PLASTIC PRODUCTS — MANUFACTURERS

BLOUNT PLASTICS INC 1031 INDUSTRIAL DR
EMPIRE PLASTICS 3043 MARLOW RD
RAWLY'S INC 1011 YUBA DR
WHOLESALE NEON LABORATORY 1841 PINER RD

PLATERS

SANTA ROSA PLATING WORKS 1465 SANTA ROSA AV

*PLUMBING CONTRACTORS

SCHEFER MEL PLUMBING, 428 3d St Tel 546-5834

PLUMBING SUPPLIES — DEALERS

BESSONE SUPPLY CO 7 COLLEGE AV
COHEN'S HARDWARE AND PLUMBING 125 Santa Rosa Av, Tel 545-1585 (See Page 16 Buyers' Guide)
HALL & SON INC, 3555 Airway Dr, Tel 546-3040 (See Page 26 Buyers' Guide)
HAMILTON SALES CO, 4241 Santa Rosa Av, Tel 546-7666 (See Page 6 Buyers' Guide)
LANE SUPPLY INC, 620 Sebastopol Rd, Tel 545-2940 (See Page 6 Buyers' Guide)
O'HAIR P E & CO INC 100 SEBASTOPOL RD

PLUMBING SUPPLIES — MANUFACTURERS

HILFIKER PIPE CO 2979 CLEVELAND AV RM 18

PODIATRISTS

AGNEW ALVIN W 306 MENDOCINO AV RM 524
FELDMAN MORRIS 536 B STREET
GARRARD L E 536 B STREET
HARRISON FELTON L 306 MENDOCINO AV RM 221
MOEN HOWARD W 534B B STREET
STEWART KENNETH U 306 MENDOCINO AV RM 212

POTTERIES

SHIP AHOY VILLAGE 2770 SANTA ROSA AV

POULTRY DEALERS — WHOLESALE

EMPIRE POULTRY 591 LARKFIELD SHOPPING CENTER
SANTA ROSA POULTRY CO 940 LUDWIG AV

POULTRY AND GAME BREEDERS

INDEPENDENT SEXING SERVICE 1529 RAEGAN AV
KOLNES JIMMY Q 1684 BURBANK AV

PREFABRICATED BUILDINGS

YAEGER & KIRK, 8th St And Wilson St Tel 545-3883

PREMIUM STORES

BLUE CHIP STAMP CO 3225 CLEVELAND AV

*PRESCRIPTION DRUGGISTS

McCARTHY'S PHARMACY, 1200 4th St Tel 546-1428

PRINTERS — BOOK AND COMMERCIAL

CLEEK, GEO W PRINGTING 526 5TH ST
FRAZEE HENRY D REAR 2779 SEBASTOPOL RD
GARDNER PRINTING 29 SANTA ROSA AV

CAL COAST CREDIT SERVICE, INC.
DAVID F. BERTO, President-General Manager
Medical—Commercial—Wholesale Collections
2930 McBride Lane, Santa Rosa 95401 Phone (707) 542-6495

PRINTERS—BOOK AND COMMERCIAL —CONTD

GOODE BROS 444 BELLEVUE AV
HERALD PRINTING CO 431 A STREET
INSTANT PRINTING OF SANTA ROSA 2777 CLEVELAND AV
K D A MAIL ADVERTISING & PRINTING 4281 Montgomery Dr, Tel 539-9252 (See Page 2 Buyers' Guide)
KURLANDER PRINTING 459 3D ST
LITHO-TYPE PRINTING 620 JOHNSON ST
REDWOOD EMPIRE PRESS, 431 2d St Tel 546-1987 (See Page 27 Buyers' Guide)
WESTERN CARD CO 300 SOUTH A ST
WINK PROCESS INC 400 4TH ST

*PRINTERS — LINOTYPE AND INTERTYPE

REDWOOD EMPIRE PRESS, 431 2d St Tel 546-1987 (See Page 27 Buyers' Guide)

PRINTERS' SUPPLIES AND EQUIPMENT

NORTHERN GRAPHIC SUPPLIES 1431 SANTA ROSA AV

PRODUCE COMMISSION MERCHANTS

LEVY A & J ZENTNER CO 1118 13TH ST
PALMIERI'S QUALITY PRODUCE 1052 EDWARDS AV

PRODUCE DEALERS — RETAIL

ANDY'S FARM PRODUCE 206 SEBASTOPOL RD
FARMERS MARKET 1250 MENDOCINO AV
SAL & SONS PRODUCE CENTER 2877 SEBASTOPOL RD

*PROPERTY MANAGEMENT

RICHARD GEORGE L REALTOR, 2794 4th St, Tel 542-3207 (See Page 29 Buyers' Guide)

PSYCHIATRISTS

GOODMAN GEO A 4000 MONTGOMERY DR
LA STOVIC JOSEPH J 4000 MONTGOMERY DR
MARCH CONRAD F 306 MENDOCINO AV RM 401
SONOMA COUNTY MENTAL HEALTH SERVICE 3333 CHANATE RD

PSYCHOLOGISTS

DANIELS NEIL M 306 MENDOCINO AV RM 401
RUBIN HARRY K 1515 MONTGOMERY DR
THOMAS HOBART F 1200 SONOMA AV

PUBLISHERS

GROLIER SOCIETY 532 COLLEGE AV
KAVAH INC 2310 SONOMA AV

**PRESS-DEMOCRAT PUBLISHING CO
427 MENDOCINO AV
TELEPHONE 546-2020**

*PUBLISHERS — DIRECTORY

**POLK R L & CO
831 MONTEREY PASS ROAD
MONTEREY PARK (LOS ANGELES)
CALIFORNIA, 91754**

PUMPS — DEALERS

BERLUND PUMP & IRRIGATION CO 909 SARACEN RD
DE FOREEST PUMP & SUPPLY CO 4245 MOUNT TAYLOR DR
SANTA ROSA PUMP SERVICE 1400 RIDLEY AV
YAGER'S PUMP SERVICE 1544 RANGE AV

QUARRIES

KINSLOW GRANITE CO 841 3D ST

RADIO AND TELEVISION BROADCASTING COMPANIES AND STATIONS

K F L S RADIO 238 CODDINGTOWN SHOP CTR
**K S R O STUDIO
FLAMINGO HOTEL
2777 4TH ST
TELEPHONE 545-3313**
K V R E 2555 BENNETT VALLEY RD

RADIO AND TELEVISION EQUIPMENT — SALES AND SERVICE

BASHAM-CHRISTENSEN CO 2600 MENDOCINO AV
COLOR T V CENTER 915 4TH ST
K S R O STUDIO 2777 4TH ST

RADIO AND TELEVISION REPAIRING

CHRISTENSEN CO 112 3D ST
DOLLAR'S TV 4390 PRICE AV
ELECTRONIC CIRCLE SERVICE, 1025 Petaluma Hill Rd, Tel 545-7662
FORTIER'S RADIO & TV SERVICE 4221 MONTGOMERY DR
HAP'S HOME TV 1041 GLORIA DR
LARKFIELD TV SERVICE 58 SUSSEX DR
NUTTING CLARENCE L 2742 HARDIE'S LA
TV SERVICENTER 40 W COLLEGE AV

HURST REALTY
"YOUR HOME SHOULD COME FIRST-SEE HURST"
MULTIPLE LISTING BROKER
PHONE 542-3370
1100 College Avenue, Cor. Montgomery

Consult the CLASSIFIED LISTS of the DIRECTORY
If You Would Find What You Wish to Buy

LANE Supply, Inc.
BUILDING MATERIALS
Asphalt and Asbestos Products
Aluminum Products
Plywoods and Doors
Steel Reinforcing
Nails
Plumbing Supplies
Builders Hardware
Paints and Sundries
Plumbing Fixtures
Flooring
620 SEBASTOPOL RD., SANTA ROSA PHONE 545-2940

Who's Who— and Where?

Such questions can only be answered by the Directory and that is where people look when they want to buy.

Are you properly displayed therein to get the business?

RADIO AND TELEVISION SETS — SALES AND SERVICE

ART'S TV 600 MENDOCINO AV
BRUNER M L CO 532 MENDOCINO AV
DON'S RADIO & TV 593 MONTECITO SHOPPING CTR
ELECTRONIC CIRCLE SERVICE 1025 PETALUMA HILL RD TELEPHONE 545-7662
FORTIER'S RADIO & TV SERVICE INC 4221 MONTGOMERY DR TELEPHONE 539-4192
GOLDEN EAR THE 1612 4TH ST
GRAY'S T V 250 BARHAM AV
HOWARD RADIO SHOP 524 SEBASTOPOL RD
SAARE RADIO, TELEVISION AND APPLIANCE SHOP, 512 5th St, Tel 545-3990 (See Page 35 Buyers' Guide)
SANTA ROSA T V 413 4TH ST
STRONG AUTO RADIO CENTER 593 COLGAN AV
T V SERVICE LABY 124 W 6TH ST
TOTAL TELEVISION OF SANTA ROSA 1045 COLLEGE AV

RADIO AND TELEVISION SETS AND SUPPLIES — MANUFACTURING

MILLER'S ELECTRONIC SUPPLY INC 2076 ARMORY DR

RAILROADS

NORTHWESTERN PACIFIC RAILROAD (ROADMASTER'S OFC) 1 4TH ST

*RANCH PROPERTIES

HURST REALTY, 1100 College Av Cor Montgomery, Tel 542-3370 (See Page 29 Buyers' Guide)

*RANCH PROPERTY

McCLUSKEY REALTY CO, 819 4th St Tel 545-2022, Rincon Valley Branch 4918 Sonoma Hwy, Tel 539-2100 (See Page 29 Buyers' Guide)
NOR-CAL REALTY, 2016 4th St, Tel 546-8737 (See Page 30 Buyers' Guide)
PIONEER REALTY INC, Village Office 2410 Montgomery Dr, Montgomery Village, Tel 546-1240 (See Page 30 Buyers' Guide)
RICHARD GEORGE L REALTOR, 2794 4th St, Tel 542-3207 (See Page 29 Buyers' Guide)

READING ROOMS
(See Also Librarians)

CHRISTIAN SCIENCE READING ROOM 531 5TH ST

REAL ESTATE

ABRAMSON MICHELL N 306 MENDOCINO AV RM 406
ALPINE MORTGAGE 4000 MONTGOMERY DR
ALTES OTTO G 1943 MONTGOMERY DR
ANDREWS REALTY 313 MENDOCINO AV
ARCHER REALTY 315 COLLEGE AV
ARIASI FELIX 140 6TH ST
BEAL DON REALTY 531 SUMMERFIELD RD
BERTOLONE REALTY 1807 4TH ST
BLEI REAL ESTATE 2245 MONTGOMERY DR
BOAG REALTY 1102 COLLEGE AV
BOLLIGER FRED 1217 SEBASTOPOL RD
BRENNER ARTH D 672 LARKFIELD SHOPPING CENTER
BURNEY REALTY 1057 COLLEGE AV RM 1
CAMPBELL REALTY, 1747 Fourth St Tel (707) 544-5131
CAPITAL REALTY 513 E STREET
CARNIGLIA REALTY CO, 461 College Av, Tel 546-0630 (See Page 28 Buyers' Guide)
CARPENTER REALTY 1611 4TH ST
CARRIAGE COURT 122 ALDEN LA
CARRIE REALTY CO INC 725 COLLEGE AV
CARRINGTON'S 576 MENDOCINO AV
CODDING ASSOCIATES 2777 CLEVELAND AV
COLE THOS H 1385 SANTA ROSA AV
DANIELS REALTY & INSURANCE, 346 College Av, Tel 546-9911
DODD ARTHUR E REAL ESTATE 3445 BENNETT VALLEY RD
DOOSEMAN REALTY 1041 3D ST
DUNCAN LAND CO 1612 SANTA ROSA AV
E STREET REAL ESTATE 2 E STREET
EHLERT BILL REALTOR, 1510 4th St Tel 545-5540 (See Right Top Corner Cards)
EMPIRE REALTY 324 COLLEGE AV
FAULKNER REALTY 1104 COLLEGE AV
FAULL D L REALTOR & ASSOCIATES 850 4TH ST
FISTOR REALTY, 2012 4th St, Tel 545-7851, Night Tel 539-3466
FORSYTH REALTY 450 COLLEGE AV
FRANCIS REALTY INC 1303 COLLEGE AV
FRATI REALTY 1214 COLLEGE AV
FRONTIER REALTY 927 MENDOCINO AV
GEHRKE REALTY 2952 MENDOCINO AV
GEHRKE REALTY 827 SANTA ROSA AV
GEHRKE REALTY 451 COLLEGE AV
GOLEN LARRY REAL ESTATE 4000 MONTGOMERY DR
GOORMASTIC REALTY 2718 TACHEVAH DR
GROVES GEO N REALTOR 4342 OCCIDENTAL RD
HANSEN REALTY 2751 YULUPA AV
HARDT G K DEVELOPMENT CO 701 SANTA ROSA AV
HARRINGTON REALTY 1385 SANTA ROSA AV
HARRIS-DENNIS REALTY 440 MONTGOMERY DR
HARRIS REALTY 4000 MONTGOMERY DR
HEYER REALTY 2654 MENDOCINO AV
HICK'S REALTY 110 SOUTH E ST
HULLER PRES REAL ESTATE 316 SANTA ROSA AV
HUNTER ASSOCIATES 2777 CLEVELAND AV
HURST REALTY, 1100 College Av Cor Montgomery, Tel 542-3370 (See Page 29 Buyers' Guide)
JAYNES REALTY 2465 CLAREMONT DR
JOELL MIKE REAL ESTATE 533 E STREET RM 1
JOHNS BILL REALTY 1521 4TH ST
KAVANAUGH SMITH REALTORS 2001 4TH ST
KOCALIS HAROLD G 1920 GROSSE AV
LAMPE REALTY, Flamingo Hotel, Tel 542-5133
LAMPE REALTY 2777 4TH ST
LAWSON'S CORNER 6001 SONOMA HWY
LUMBERMANS LEASING CO 306 MENDOCINO AV RM 308
LUMBERMANS MORTGAGE CO 306 MENDOCINO AV RM 308
MACKAROFF REALTY 955 W COLLEGE AV
MAFFEI PETE 606 MENDOCINO AV
MANAGEMENT SERVICES 2777 CLEVELAND AV
MAPLE REALTY, 1396 Santa Rosa Av Tel 542-2582
MARK REALTY 2330 4TH ST

SANTA ROSA SAVINGS AND LOAN ASSOCIATION
HOME LOANS – INSURED SAVINGS
HEAD OFFICE: 835 - 4th STREET, SANTA ROSA PHONE 545-2525
BRANCHES: 702 BROADWAY, SONOMA PHONE 938-8541
325 MAIN STREET, LAKEPORT PHONE 263-5401
999 GRANT AVENUE, NOVATO PHONE 892-2401

REAL ESTATE—CONTD

MARK WEST REALTY 4898 REDWOOD HWY N
MC ALEECE REALTY 604 COLLEGE AV
MC CALEESE REALTY 482 MONTECITO SHOPPING CTR
McCLUSKEY REALTY CO, 819 4th St Tel 545-2022, Rincon Valley Branch 4918 Sonoma Hwy, Tel 539-2100 (See Page 29 Buyers' Guide)
MC COY REALTY 2544 CLEVELAND AV RM 4
MC KEE WM P 446 BEAVER ST
METCALF JOSEPH REAL ESTATE, 700 Beaver, Tel 545-4019
MILLS RALPH H 414 SANTA ROSA AV
NEAL GUY A 420 COLLEGE AV
NOR-CAL REALTY, 2016 4th St, Tel 546-8737 (See Page 30 Buyers' Guide)
NORTH BAY MORTGAGE & REALTY CO 1201 GUERNEVILLE RD
PACIFIC REALTY 408 COLLEGE AV
PARSONS REALTY 714 MENDOCINO AV
PEDROTTI MERVIN J, 909 Mendocino Av, Tel 542-4911
PEDROTTI REALTY 200 RESERVOIR DR
PIONEER REALTY INC, Village Office 2410 Montgomery Dr, Montgomery Village, Tel 546-1240 (See Page 30 Buyers' Guide)
PIONEER REALTY INC 894 4TH ST
PLASBERG HELEN D 302 SOUTH E ST
PROPERTIES UNLIMITED 411 FARMERS LA
REALTY CENTER, 1823 4th St, Tel 544-1440
RICHARD GEO L-REALTOR 2794 4TH ST
RINCON VALLEY REALTY 4951 SONOMA HWY
ROGERS G DEAN REALTOR, 2255 Cleveland Av Suite 6, Tel 545-8876
SALISBURY REALTY 525 MENDOCINO AV
SCHEUER REALTY 1057 COLLEGE AV RM 1
SMITH HARVEY A REALTOR 1116 COLLEGE AV
SONOMA COUNTY MULTIPLE LISTINGS SERVICE 333 5TH ST
SONOMA COUNTY REALTY 1080 SANTA ROSA AV
STATE REALTY 1740 SANTA ROSA AV
STROUT REALTY 2300 SANTA ROSA AV
TEDFORD-EYMANN REALTY 528 5TH ST
TRESENRIDER REALTY 543 FARMERS LA
VALLEY OF THE MOON REALTY 3462 MENDOCINO AV
WAITE R EDGAR 801 JOHNSON ST
WALKER REALTY 2310 4TH ST
WARREN CHARLES C REALTY CO 1229 COLLEGE AV
WEIL WM RANCH PROPERTIES 4000 MONTGOMERY DR
WESTERN GENERAL DEVELOPMENT CORP 3000 CLEVELAND AV RM L
WESTGATE CAPITAL CO INC 1732 W 3D ST
WILCOXON REALTY 1116 MENDOCINO AV
WILLIAMS & O'NEIL, 1670 Mendocino Av Tel 545-4580
WILSON BERNICE M REALTOR 1619 4TH ST
WILSON GLENN D 1080 SANTA ROSA AV
WOMACK REALTY 950 COLLEGE AV
YOUNG AMERICA REALTY 521 FARMERS LA

*REAL ESTATE — MORTGAGE LOANS

SONOMO MORTGAGE COMPANY, 1701 4th St, Tel 546-3310 (See Page 18 Buyers' Guide)

*REAL ESTATE — MULTIPLE LISTING

SONOMA COUNTY MULTIPLE LISTING SERVICE, 333 5th, Tel 542-6640

*REAL ESTATE MORTGAGE LOANS

SANTA ROSA SAVINGS AND LOAN ASSOCIATION, 835 4th St, Tel 545-2525 (See Page 33 Buyers' Guide)

REAL ESTATE OWNERS AND DEALERS

CODDING ENTERPRISES, 2230 Professional Dr, Tel 542-7550
GARDEN HOTELS INC 2841 CLEVELAND AV
SANTA ROSA ENTERPRISES 2230 PROFESSIONAL DR RM 102

*REALTORS

CAMPBELL REALTY 1747 FOURTH ST TELEPHONE (707) 544-5131
CARNIGLIA REALTY CO, 461 College Av, Tel 546-0630 (See Page 28 Buyers' Guide)
EHLERT BILL REALTOR, 1510 4th St Tel 545-5540 (See Right Top Corner Cards)
HURST REALTY, 1100 College Av Cor Montgomery, Tel 542-3370 (See Page 29 Buyers' Guide)
LAMPE REALTY FLAMINGO HOTEL TELEPHONE 542-5133
McCLUSKEY REALTY CO, 819 4th St Tel 545-2022, Rincon Valley Branch 4918 Sonoma Hwy, Tel 539-2100 (See Page 29 Buyers' Guide)
PIONEER REALTY INC, Village Office 2410 Montgomery Dr, Montgomery Village, Tel 546-1240 (See Page 30 Buyers' Guide)
RICHARD GEORGE L-REALTOR, 2794 4th St, Tel 542-3207 (See Page 29 Buyers' Guide)
SONOMA COUNTY REALTY, 1080 Santa Rosa Av, Tels 546-2971 And 542-7199

REFRIGERATION — COMMERCIAL AND INDUSTRIAL

ARTIC REFRIGERATION, 543 South Av Tel 545-2200
CALIFORNIA REFRIGERATION 3565 AIRWAY DR
EMPIRE REFRIGERATION CO 29 W 10TH ST

HALL & SON, INC.
H & C METAL PRODUCTS
Plumbing - Heating - Air Conditioning - Plumbing Supplies - Appliances
3555 Airway Drive, Santa Rosa — 546-3040 — Coddingtown

SANTA ROSA FURNITURE CO.
Serta MATTRESS and BOX SPRINGS
Where Good Furniture Is Not Expensive
Phone 545-1901
4th and A Streets, Santa Rosa
LOOK FOR THE BILTWELL LABEL

Where To Buy?
Consult the Classified Business Lists In This Directory

REFRIGERATION—COMMERCIAL AND INDUSTRIAL—CONTD

FREEZE EAZY INDUSTRIES 1815 GUERNEVILLE RD
MOORE DENNY COMMERCIAL REFRIGERATION 747 YOLANDA AV
PREMCO MACHINE CO 1815 GUERNEVILLE RD

REFRIGERATORS — SALES AND SERVICE

ANDERSON'S REFRIGERATION CO 849 NORTH ST
ARTIC REFRIGERATION 543 SOUTH AV
FREEZER MAN THE 219 THERESA ST
GUSTAFSON REFRIGERATORS SALES & REPAIRS 454 BOSLEY ST
MORRISON HOME APPLIANCES 300 W COLLEGE AV
OLSON ROY REFRIGERATION 749 YOLANDA AV

RENTAL AGENTS

BLANCKENBURG ERWIN 1937 GRACE DR
UNITED RENT-ALL 580 SEBASTOPOL RD

REPAIR SHOPS

BERT'S REPAIR SHOP 3102 SANTA ROSA AV
JACK'S SMALL ENGINE SERVICE 3102 SANTA ROSA AV

RESEARCH

KELLY PAUL B MEMORIAL CARDIOPULMONARY INSTITUTE 1165 MONTGOMERY DR
MONDAR INC 1219 BRIGGS ST
SONOMA ENGINEERING & RESEARCH 775 MONTECITO SHOPPING CTR

REST HOMES

ACACIA LODGE 522 FALETTO CT
ACACIA MANOR 2149 HEARN AV
BOB'S REST HOME 1300 LUDWIG AV
BUNGALOW THE 923 COLLEGE AV
C & N REST HOME 2052 RUSSELL AV
CASTOE RESIDENTIAL CARE HOME FOR THE ELDERLY 1311 PETALUMA HILL RD
CELESTERAL REST HOME 741 SANTA ANA DR
COFFEY'S REST HOME 3467 PHILLIPS AV
CONLEY REST HOME 3895 SANTA ROSA AV
CONLEY'S HOME FOR THE AGED 4162 SANTA ROSA AV
DESSIE MAE RESIDENT CARE HOME 99 MOUNTAIN VIEW AV
DOUGLAS HOME THE 537 MOUNTAIN VIEW AV
FLORENCE'S REST HOME 2043 GUERNEVILLE RD
GARDEN MANOR 1578 PETERSON LA
GUEST HOME THE 1023 4TH ST
HEALTHMORE REST HOME 2643 STONY POINT RD
HIGGINS REST HOME 1840 RIDLEY AV
HOLTZEN HOME THE, 1180 Wild Rose Dr, Tel 545-0129 (See Page 32 Buyers' Guide)
HOLTZEN SUNSET MANOR, 410 Matheson, Healdsburg, Tel 433-4661 (See Page 32 Buyers' Guide)
LAMBRECHT'S GUEST HOME 817 CHERRY ST
LARKFIELD RESIDENTIAL HOME 4988 REDWOOD HWY N
LA SIESTA 3911 SANTA ROSA AV
MANOR HOUSE THE 2710 STONY POINT RD
MARALIE CONVALESCENT HOSPITAL 2080 GUERNEVILLE RD
MONTE VERDE REST HOME 5570 MONTE VERDE DR
PALOMINO REST HOME 605 PALOMINO DR
SAINT BARBARA'S REST HOME 600 WASHINGTON ST
SAINT ELIZABETH REST HOME 547 B STREET
SANTA ROSA CONVALESCENT HOME 1622 4TH ST
SENIOR CITIZENS HOME 1145 BRUSH CREEK RD
SHELL'S GUEST HOME 1539 HUMBOLDT ST
SHILTON'S RANCH HOME 3980 SANTA ROSA AV
SHIPMAN'S GUEST HOME 912 DE TURK AV
SOUTHERN'S NURSING & CONVALESCENT HOME 3610 MOORLAND AV
THATCHER FAYE D MRS 4729 RINCONADA DR

RESTAURANTS

A & W ROOT BEER DRIVE IN 590 LEWIS RD
ARCTIC CIRCLE 1835 MENDOCINO AV
AVENUE INN 3448 SANTA ROSA AV
BLACK FOREST INN THE 138 CALISTOGA RD
BOEHM'S CHARGLO 4936 SONOMA HWY
BURGER BASKET 619 SANTA ROSA AV
BURGER HUT 443 A STREET
BURGER KING DRIVE IN 1207 4TH ST
BUSY B THE 112 ROBERTS AV
CAL'S DRIVE IN 537 MENDOCINO AV
CARL'S CAFE 719 4TH ST
CARLA'S CHARCOAL PIT 1344 SANTA ROSA AV
CASA ROSA PANCAKE HOUSE 1884 SANTA ROSA AV
CHICKEN DELIGHT 2424 PATIO CT
CHUCK'S DRIVE IN 1079 4TH ST
CLARK'S FOUNTAIN LUNCH 522 5TH ST
COASTAL DEVELOPMENT CO 4000 MONTGOMERY DR

DEAN WITTER & CO.
STOCKS – INVESTMENT SECURITIES – BONDS
Member of New York Stock Exchange, Pacific Coast Stock Exchange
733 FOURTH STREET SANTA ROSA PHONE 546-2655

REDWOOD EMPIRE
ADJUSTMENT BUREAU
1030 2nd Street Collections Phone 546-2700

RESTAURANTS—CONTD

CROWN ROOM THE 414 MENDOCINO AV
DARI-DELITE 1902 GUERNEVILLE RD
DENNY'S RESTAURANT 1000 STEELE LA
DOE'S LITTLE DINER 408 MENDOCINO AV
D'S COFFEE SHOP 2770 CLEVELAND AV
DUNN'S DAGWOOD 421 5TH ST
EAT & RUN 200 MONTGOMERY DR
EL RANCHO RESTAURANT 2200 SANTA ROSA AV
ELEANOR'S KITCHEN 506 3D ST
FAMILY TABLE 440 5TH ST
FARMHAND RESTAURANT THE 2428 SONOMA AV
FIFTH STREET CAFE 629 5TH ST
FORTY-NINER DRIVE IN RESTAURANT THE 901 4TH ST
FOUR-FORTY CLUB 434 COLLEGE AV
GRANADA RESTAURANT 447 SEBASTOPOL RD
GREAT WALL RESTAURANT THE 720 VILLAGE CT
GUIDOTTI'S CAFE 521 ADAMS ST
HEAVENLY HAMBURGERS 4910A SONOMA HWY
HI-Q DRIVE IN 929 HAHMAN DR
HI-Q DRIVE IN 4323 MONTGOMERY DR
HIGHLAND HOUSE 600 LOS ALAMOS RD
HILLSIDE INN RESTAURANT 2901 4TH ST
HILLTOPPER THE 3901 MONTGOMERY DR
HOLIDAY BOWL COFFEE SHOP & LOUNGE 280 RESERVOIR DR
JAM-KEE ORIENTAL FOODS 836 5TH ST
JANEY'S COFFEE BAR 49 SANTA ROSA AV
JOHN'S DELICATESSEN & SANDWICH SHOP 126 CALISTOGA RD
JOHNNIE & RED'S PIZZA PUB 535 SUMMERFIELD RD
KEN'S HERBERT SHERBET RESTAURANT 2227 MENDOCINO AV
KENTUCKY FRIED CHICKEN 175 MONTGOMERY DR
KING YAN TEA GARDEN 250 SEBASTOPOL RD
KOPPER KETTLE 90 W COLLEGE AV
KRESS LUNCHEONETTE 360 CODDINGTOWN SHOP CTR
KRESS,WHIRLY-Q LUNCHETTE 613 4TH ST
LA FONTANA RESTAURANT 19 OLD COURT HOUSE SQ
LARKFIELD DRIVE-UP 406 LARKFIELD SHOPPING CENTER
LARRY'S DRIVE IN 649 WEST AV
LARRY'S FINE FOODS 703 4TH ST
LENA'S INC 509 ADAMS ST
LITTLE BIRD COFFEE SHOP THE 2800 4TH ST
LITTLE RICKEY'S 4233 MONTGOMERY DR
MARGIES CAFE 327 SOUTH A ST
MARSHALL HOUSE THE 835 2D ST
MATADOR RESTAURANT 779 MONTECITO SHOPPING CTR
MAZATLAN RESTAURANT 404 4TH ST
MIRAMAR COFFEE SHOP 5 OLD COURT HOUSE SQ
MISSION LUNCH 958 SANTA ROSA AV
MIULTIMO REFUGIO CAFE 1310 PETALUMA HILL RD
MOON CAFE 3348 SANTA ROSA AV
NINE NINE O'CAFE 990 SANTA ROSA AV
OAKMONT INN 7025 OAKMONT DR
OATES DOG-E-DINOR 1501 4TH ST
ORCHARD INN 4404 REDWOOD HWY N
PAUL'S CAFE 117 4TH ST
PEOPLE'S CAFE 125 4TH ST
PETERSON WM D 1050 SOUTH A ST
PICK-UP THE 2433 SONOMA AV
PINE TREE RESTAURANT THE 645 4TH ST
PLATE-A-CHOW 920 W COLLEGE AV
PO-PO'S DRIVE IN 1185 YULUPA AV
POOR HOUSE THE 1470 MENDOCINO AV
RED DERBY 530 3D ST
RICK'S RESTAURANT 348 CODDINGTOWN SHOP CTR
RINCON PIZZERIA 4776 SONOMA HWY
ROCKY'S PIZZA 2074 ARMORY DR
ROGER'S DRIVE IN 1800 MENDOCINO AV
ROGER'S DRIVE-IN 799 MONTECITO SHOPPING CTR
ROGER'S 1129 SEBASTOPOL RD
ROGERS BURGERS 1017 STEELE LA
ROSELAND COFFEE SHOP 1150 SEBASTOPOL RD
SADDLE 'N' SIRLOIN 2400 MIDWAY DR
SAMBO'S PANCAKE HOUSE 460 COLLEGE AV
SANDERS GRILL 103 COLLEGE AV
SANDY'S RESTAURANT 1810 MENDOCINO AV
SANTA ROSA HOTEL RESTAURANT 508 4TH ST
SHAKEY'S PIZZA PARLOR 803 RUSSELL AV
SHAMROCK RESTAURANT 2400 MENDOCINO AV
SIKO'S 335 5TH ST
SIZZLER THE 1202 STEELE LA
SMORGAS HOUSE 4618 REDWOOD HWY N
SNACK SHOP THE 410 5TH ST
STEIN HAUS HOF BRAU 1150 SANTA ROSA AV
STRIP RESTAURANT THE 3221 INDUSTRIAL DR
SUPERBURGER THE 1323 COLLEGE AV
TED'S SALADS SANDWICHES SOUPS 431 B STREET
THREE LIONS RESTAURANT 3345 SANTA ROSA AV
THRIFTY COFFEE SHOP 334 CODDINGTOWN SHOP CTR
TOWN & COUNTRY COFFEE SHOP 1612 TERRACE WAY
TROLLEY STOP CAFE 876 4TH ST
TRUDY'S COFFEE & DONUT SHOP 404 SANTA ROSA AV
VICTORY CAFE 409 4TH ST
WALK IN THE 537 5TH ST
WAYNE COFFEE SHOP 321 5TH ST
WILLY'S PLACE 1293 SANTA ROSA AV
WINCHELL'S DONUT HOUSE 1031 PETALUMA HILL RD
ZIP'S DRIVE IN 1024 SEBASTOPOL RD

*ROOF COATING

JORDAN ROOFING CO, 621 Sebastopol Rd, Tel 546-1496, Sonoma Tel 996-1091 (See Page 31 Buyers' Guide)

*ROOFERS

JORDAN ROOFING CO, 621 Sebastopol Rd, Tel 546-1496, Sonoma Tel 996-1091 (See Page 31 Buyers' Guide)

*ROOFING CONTRACTORS

WESTERN BUILDERS-EMPIRE GLASS 1121 13th St, Tel 545-7949 (See Pages 16 And 31 Buyers' Guide)

MEAD CLARK LUMBER COMPANY, Inc.
Your Home Owned Yard
Free Delivery to 50 Miles
THIRD AND WILSON STREET, SANTA ROSA
PHONE 542-4141

WELTI CHAPEL OF THE ROSES

Santa Rosa's Most Beautiful Funeral Home Serving Every Faith Since 1875

Deputy Coroner

Funeral Director

AMPLE OFF STREET PARKING

1225 SONOMA AVENUE SANTA ROSA

PHONE 545-0880

*ROOFING MATERIALS

JORDAN ROOFING CO, 621 Sebastopol Rd, Tel 546-1496, Sonoma Tel 996-1091 (See Page 31 Buyers' Guide)

ROOFING MATERIALS AND SUPPLIES

LANE SUPPLY INC, 620 Sebastopol Rd Tel 545-2940 (See Page 6 Buyers' Guide)
MEAD CLARK LUMBER CO INC, 3d St And Wilson St, Tels 542-4141 And 542-4143 (See Page 19 Buyers' Guide)
WESTERN BUILDERS-EMPIRE GLASS 1121 13th St, Tel 545-7949 (See Pages 16 And 31 Buyers' Guide)

RUBBER STAMPS AND SEALS

MOHAWK RUBBER STAMP MFG 415 4TH ST

*SAFETY DEPOSIT VAULTS

BANK OF AMERICA NATIONAL TRUST & SAVINGS ASSOCIATION, 600 3d St Tel 545-6560

*SALARY LOANS

HOUSEHOLD FINANCE CORPORATION OF SANTA ROSA
705 4TH ST
TELEPHONE 542-6262

SAND AND GRAVEL DEALERS

TELL PELL 1322 MC MINN AV

SANITARIUMS

HOLTZEN HOME THE, 1180 Wildrose Dr, Tel 545-0129 (See Page 32 Buyers' Guide)
HOLTZEN SUNSET MANOR, 410 Matheson, Healdsburg, Tel 433-4661 (See Page 32 Buyers' Guide)
OAK KNOLL SANITORIUM 3325 CHANATE

SASH, WINDOWS, DOORS AND TRIM — DEALERS

ALMETCO 1733 SEBASTOPOL RD
JACK SMITH GLASS AND SASH 950 SARACEN RD

SAUSAGE MANUFACTURERS

PURETA SAUSAGE CO 1261 SOUTH A ST

*SAVINGS ACCOUNTS

SANTA ROSA SAVINGS AND LOAN ASSOCIATION, 835 4th St, Tel 545-2525 (See Page 33 Buyers' Guide)

SAVINGS AND LOAN ASSOCIATIONS

EUREKA FEDERAL SAV AND LOAN ASSN OF SAN FRANCISCO 607 4TH ST
REDWOOD EMPIRE SAVINGS & LOAN 1201 GUERNEVILLE RD
SAN FRANCISCO FEDERAL SAVINGS & LOAN ASSN 745 CODDINGTOWN SHOP CTR

SANTA ROSA SAVINGS AND LOAN ASSOCIATION, 835 4th St, Tel 545-2525 (See Page 33 Buyers' Guide)

SUMMIT SAVINGS AND LOAN ASSOCIATION, 715 Hahman Dr, Montgomery Village, Tel 546-0544, Downtown Branch, 614 4th St, Tel 545-0680 (See Page 34 Buyers' Guide)

SAW FILERS, SETTERS AND REPAIRERS

NELSON'S SAW SHOP 720 SEBASTOPOL RD
SANTA ROSA SAW REPAIR SHOP 732 WILSON ST

SAWDUST AND SHAVINGS DEALERS

LINDAUER & CO 298 W ROBLES AV

SCALE DEALERS

NICHOLSON AL INC 15 3D ST

SCHOOLS AND COLLEGES

AMERICAN UNIVERSAL DRIVING SCHOOL 1116 MENDOCINO AV
BURBANK BUSINESS COLLEGE 1212 4TH ST SUITE P
CODDINGTOWN FLYING SERVICE 3225 INDUSTRIAL DR
EMPIRE COLLEGE OF COMMERCE, Empire Building 37 Old Courthouse Sq, Tel 542-7634 (See Page 34 Buyers' Guide)
JUNE TERRY FINISHING SCHOOL OF SANTA ROSA, 2101 4th, Tel 542-8160
N C R REGIONAL TECHNICAL SERVICE EDUCATION CENTER 710 FARMERS LA
REDWOOD EMPIRE BEAUTY ACADEMY 533 5TH ST
SANTA ROSA BEAUTY COLLEGE 615 HEALDSBURG AV
SANTA ROSA JUNIOR COLLEGE 1501 MENDOCINO AV

SCHOOLS — PAROCHIAL

BETHLEHEM LUTHERAN CHURCH SCHOOL 735 TUPPER ST
CARDINAL NEWMAN CATHOLIC HIGH SCHOOL 50 URSULINE RD
REDWOOD EMPIRE JUNIOR ACADEMY 950 S WRIGHT RD
SAINT EUGENE'S SCHOOL 300 FARMERS LA
SAINT ROSE SCHOOL 560 A STREET
URSULINE HIGH SCHOOL 90 URSULINE RD

SCHOOLS — PRIVATE

PLUMFIELD INC 1485 S WRIGHT RD
PLUMFIELD SCHOOL INC 3346 MOORLAND AV

SCHOOLS — PUBLIC

BELLEVUE SCHOOL 3223 PRIMROSE AV

USE The Alphabetical Section to get Complete Information on a person or firm.

PIONEER REALTY, Inc.
Industrial Brokers — Homes — Ranches — Investments
Montgomery Village
2410 Montgomery Drive Santa Rosa Phone 546-1240

SCHOOLS—PUBLIC—CONTD

BENNETT VALLEY UNION SCHOOL 4580 BENNETT VIEW DR
BROOK HILL SCHOOL 1850 VALLEJO ST
COOK JUNIOR HIGH SCHOOL 2480 SEBASTOPOL RD
DOYLE PARK SCHOOL 1350 SONOMA AV
FREMONT SCHOOL 756 HUMBOLDT ST
KAWANA SCHOOL 2121 MORAGA DR
LEWIS SCHOOL 2230 LOMITAS AV
LINCOLN SCHOOL 709 DAVIS ST
LUTHER BURBANK SCHOOL 201 SOUTH A ST
MADRONE SCHOOL 4550 RINCONADA DR
MARK WEST UNION SCHOOL 5187 REDWOOD HWY N
MATANZAS SCHOOL 1687 YULUPA AV
MONROE SCHOOL 2567 MARLOW RD
MONTGOMERY HIGH SCH 1250 HAHMAN DR
PROCTOR TERRACE SCH 1711 BRYDEN LA
RINCON VALLEY JUNIOR HIGH SCHOOL 950 MIDDLE RINCON RD
RINCON VALLEY SCHOOL 4995 SONOMA HWY
RINCON VALLEY UNION SCHOOL DISTRICT 4995 SONOMA HWY
ROSELAND SCHOOL 950 SEBASTOPOL RD
SANTA ROSA EVENING HIGH SCHOOL 1235 MENDOCINO AV
SANTA ROSA JUNIOR HIGH SCHOOL 1000 COLLEGE AV
SANTA ROSA SENIOR HIGH SCHOOL 1235 MENDOCINO AV
SEQUOIA SCHOOL 5305 DU PONT DR
SHEPPARD ELEMENTARY SCHOOL 1777 WEST AV
SLATER HERBERT JUNIOR HIGH SCHOOL 3500 SONOMA AV
SOUTH PARK SCHOOL 710 BENNETT AV
SPRING CREEK SCHOOL 4675 MAYETTE AV
STEELE LANE ELEMENTARY SCHOOL 301 STEELE LA
THREE R SCHOOLS 4044 MAYETTE AV
VILLAGE SCHOOL 900 YULUPA AV
WRIGHT SCHOOL 4389 PRICE AV

SCIENTIFIC INSTRUMENTS — MANUFACTURERS

HELLER INSTRUMENT WORKS 621 AVALON AV

SECRETARIAL SERVICE

ACTIVE SECRETARIAL SERVICE REAR 1222 MORGAN ST
BUSINESSMEN'S EXCHANGE 2310 4TH ST
CUTTING SECRETARIAL SERVICES 1229 COLLEGE AV
MAES ROBT V 37 OLD COURT HOUSE SQ RM 310

SEPTIC TANK CLEANERS

EMPIRE SANITARY SERVICE 100 CONNELLY LA
MODERN SEPTIC TANK CO 4129 SEBASTOPOL RD
VAILES SEPTIC TANK SERVICE 4330 PRICE AV

SEWER CLEANERS

ROTO-ROOTER SEWER & DRAIN SERVICE, 973 West Av, Tel 542-5893

SEWING MACHINE DEALERS

AUTOMATIC SEWING MACHINE & VACUUM CENTER 2475 CLAREMONT DR
NOVA FASHION SEWING & KNITTING CENTER 843 4TH ST
SANTA ROSA SEWING CENTER, 410 Santa Rosa Av, Tel 545-8251
SINGER CO 516 CODDINGTOWN SHOP CTR

SEWING MACHINE REPAIRERS

ALLISCN J GOULD 732 DAVIS ST

SHEET METAL WORKERS

BUSH SHEET METAL SHOP 2584 HARDIE'S LA
H & C METAL PRODUCTS, 3555 Airway Dr, Tels 546-3040 And 546-3042 (See Page 26 Buyers' Guide)
MALM METAL PRODUCTS INC 2640 SANTA ROSA AV
MODERN METALS
1301 CLEVELAND AV
TELEPHONE 545-3128
RES TELEPHONE 546-2420

SHOE DEALERS — RETAIL

DEIRDRE 546 CODDINGTOWN SHOP CTR
GALLENKAMP STORES CO 480 MENDOCINO AV
HARDY'S SHOE STORE 461 CODDINGTOWN SHOP CTR
HEALEY SHOE CO 314 MENDOCINO AV
JUNIOR BOOTERY THE, 228 Coddingtown Center, Tel 544-0521
KEEGAN'S SHOE DEPARTMENT 640 4TH ST
KINNEY SHOE STORE 338 CODDINGTOWN SHOP CTR
LEED'S SHOES 524 CODDINGTOWN SHOP CTR
MC KENZIE'S CHILDRENS BOOTERY 409 MENDOCINO AV
MELLOTT SHOE CO 700 4TH ST
ROE SHOES 462 MENDOCINO AV
ROE SHOES (BR) 801 VILLAGE CT
ROSELAND SHOE MART INC 645 SEBASTOPOL RD
SMITH'S SHOES 527 4TH ST
SMITH'S SHOES 532 CODDINGTOWN SHOP CTR
SOMMER & KAUFMANN 226 CODDINGTOWN SHOP CTR
STAN'S SHOES INC 2222 CLEVELAND AV

SHOE MANUFACTURERS

SANTA ROSA SHOE CO INC 3033 COFFEY LA

SHOE REPAIRERS

CHARLES SHOE REPAIR 428 5TH ST

SCHULTZ BROS.-BEKINS
MOVING
STORAGE
1116 14th Street
Santa Rosa
PHONE 546-1616

Who Sells It? Is Answered by the Classified Business Lists in this Directory

SANTA ROSA SAVINGS AND LOAN ASSOCIATION
HOME LOANS — INSURED SAVINGS
HEAD OFFICE: 835 - 4th STREET, SANTA ROSA PHONE 545-2525
BRANCHES: 702 BROADWAY, SONOMA PHONE 938-8541
325 MAIN STREET, LAKEPORT PHONE 263-5401
999 GRANT AVENUE, NOVATO PHONE 892-2401

SHOE REPAIRERS——CONTD

CODDINGTOWN SHOE REPAIR 354A CODDINGTOWN SHOP CTR
DI GIAIMO SHOE REPAIR 1503 4TH ST
IDEAL SHOE REPAIRING 134 LINCOLN ST
MODERN SHOE REPAIR 532 5TH ST
NARDUZZI SHOE SERVICE 722 SEBASTOPOL RD
TATE'S SHOE SERVICE 640 5TH ST
VINCENT'S SHOE REPAIR 550 FARMERS LA

SHOE SHINERS

BILL'S SHINING PARLOR 437 4TH ST
CODDINGTOWN SHOE SHINE PARLOR 354A CODDINGTOWN SHOP CTR
FRANKS SHOE SHINE 515 HAHMAN DR

SHOPPING CENTERS

CODDINGTOWN SHOPPING CENTER 1520 STEELE LA
LARKFIELD SHOPPING CENTER 4740 REDWOOD HWY N
MONTECITO SHOPPING CENTER 701 MIDDLE RINCON RD
RINCON CENTER 4910 SONOMA HWY
SAINT FRANCIS SHOPPING CENTER 100 CALISTOGA RD

SIGN PAINTERS AND MANUFACTURERS

EMPIRE SIGN SERVICE 1841 PINER RD
GREGORY SIGNS 633 CHERRY ST
KEN'S SIGNS 1583B SEBASTOPOL RD
MORRIS ED SIGNS 109 4TH ST
SCOTT SIGNS 922 N DUTTON AV

SILVERSMITHS

COLE'S SILVER SHOP 108 3D ST

***SKATING RINKS**

ROLLER PALACE
1425 SANTA ROSA AV
TELEPHONE 542-9609

***SOFT DRINK DISTRIBUTORS**

PEPSI-COLA BOTTLING CO
3029 COFFEY LA
TELEPHONES 542-7536 AND 542-7537

***SOUNDPROOFING**

WEATHERMASTER INSULATION CO, 4213 Montgomery Dr, Tel 539-1353 (See Page 17 Buyers' Guide)

SPORTING GOODS — RETAIL

KAISER'S 750 FARMERS LA
LENAL STORES 2222 CLEVELAND AV
LOU'S SPORTING GOODS 439 4TH ST
PERKINS SPORT SHOP 406 MENDOCINO AV

SPRINKLER SYSTEMS — FIRE

BINKLEY PETER D 4657 BADGER RD

STATIONERS — RETAIL

CORRICK'S
537 4TH ST
TELEPHONE 546-2423
KINGSBURY'S STATIONERY 443 4TH ST
LUNDAHL'S STATIONERY & YARN 641 4TH ST
MADIGAN'S STATIONERY 400 MENDOCINO AV

STEEL FABRICATORS

KAUTH BROS INC WELDING
962 SARACEN RD
TELEPHONE 545-5915

STEEL PRODUCTS — MANUFACTURERS

ARMCO STEEL CORP 2979 CLEVELAND AV RM 17

STENOGRAPHERS — PUBLIC

WOLKING LILLIAN MRS 528 4TH ST RM 316

***STOCKS AND BONDS — BROKERS**

SCHWABACHER & CO
50 E ST
TELEPHONE 546-3356

STONE DEALERS

ORNAMENTAL & BUILDING STONE 4132 SANTA ROSA AV

STORAGE

ALEXANDER'S VAN & STORAGE INC, 107 A St, Tel 542-7765, If No Answer Call 546-4039 (See Page 23 Buyers' Guide)
BEVAN-PEARSON-MAYFLOWER MOVING & STORAGE CO INC
995 SEBASTOPOL ROAD
TELEPHONE 542-2556
SANTA ROSA TRANSFER & STORAGE CO (Since 1898), 431 A St At 6th St Tel 545-6920 (See Page 24 Buyers' Guide)
SCHULTZ BROS VAN & STORAGE, 1116 14th St, Tel 546-1616 (See Page 24 Buyers' Guide)

*STREET GUIDES

POLK R L & CO
ARROW GUIDE DIVISION
600 WASHINGTON
BOSTON, MASS 02111

SURGICAL APPLIANCES

SONOMA SURGICAL 2340 SONOMA AV

SURVEYORS — LAND

EVERETT LYLE B 339 COLLEGE AV
MITCHELL & HERYFORD 811 COLLEGE AV
PASSARINO HERBERT G 2090 ARMORY DR

SWIMMING POOL EQUIPMENT AND SUPPLIES

EMPIRE POOL SERVICE 1379 SANTA ROSA AV
SANTA ROSA SWIMMING POOL SERVICE 2750 MENDOCINO AV

*SWIMMING POOL FILTERS AND EQUIPMENT

SONOMA SOFTENER AND FILTER CO INC
4257 SANTA ROSA AV
TELEPHONE 545-3282

SWIMMING POOLS

MAYETTE SWIM CENTER 1350 YULUPA AV
MONTGOMERY VILLAGE SWIMMING POOL 2400 PATIO CT
TERRACE PLUNGE 1625 TERRACE WAY

TAILORS

BICKFORD TAILORING 523A 4TH ST
DRAPERY TAILORS 1475 STEELE LA
ERLIN'S TAILOR SHOP 2011 ELIZABETH AV
MARINARO ALFONSO CUSTOM TAILOR 1626 4TH ST
MEN'S FINE TAILORING 2410 MIDWAY DR
VOLKERTS TAILOR SHOP 523A 4TH ST

TAMALE MANUFACTURERS

WHITE'S TAMALE 2620 SANTA ROSA AV

TAVERNS

AL'S PLACE 13 OLD COURT HOUSE SQ
ALFREDO'S CANTINA 2103 W COLLEGE AV
BOB'S ROAD HOUSE 1910 SEBASTOPOL RD
BOB'S TAVERN 410 WILSON ST
BOO'S BAR 3944 SANTA ROSA AV
BUD N' LIL'S PLACE 1161 YULUPA AV
C & D TAVERN 527 BARHAM AV
CASTLE CLUB 1295 SANTA ROSA AV
GADABOUT 518 4TH ST
GARDEN CAFE THE 103 4TH ST
GENE'S 617 MENDOCINO AV
GENE'S PLACE 3760 SANTA ROSA AV
GEORJAS' 621 CODDINGTOWN SHOP CTR
GOOD SPOT THE 1410 SEBASTOPOL RD
HAP'S TAVERN 3104 SANTA ROSA AV
HOGAN'S ALLEY 100 5TH ST
HORSESHOE INN 5145 REDWOOD HWY N
HUB THE 533 4TH ST
MADRONE ROOM 4044 SONOMA HWY
MELODY INN 3991 SEBASTOPOL RD
MIDWAY BEER PARLOR 2729 SEBASTOPOL RD
MONKEY POD THE 616 MENDOCINO AV
OASIS THE 44 SEBASTOPOL AV
PANTHER CLUB 3303 SANTA ROSA AV
PASTIME CLUB 1375 SANTA ROSA AV
PERCY'S PLACE 4004 SEBASTOPOL RD
PONY CLUB 587 BARHAM AV
RANCH INN TAVERN 1035 ASTON AV
ROUND UP THE 1380 SEBASTOPOL RD
SARGE'S & MARY'S 1924 SEBASTOPOL RD
SHORTY'S BEER PARLOR 301 4TH ST
SILVER DOLLAR THE 135 4TH ST
SPORTSMAN THE 585 MONTECITO SHOPPING CTR
TACK ROOM 946 SANTA ROSA AV
TIL-TWO TAVERN 546 3D ST
TROPHY ROOM 4243 MONTGOMERY DR
WAGON WHEEL 3320 MENDOCINO AV
WESTERN HOTEL TAVERN 10 4TH ST

TAXICAB SERVICE

SANTA ROSA CAB CO 584 DUTTON AV
YELLOW CAB OF SANTA ROSA, 351 Roberts Av At Sebastopol Rd, Tel 542-1414

TELEGRAPH COMPANIES

WESTERN UNION TELEGRAPH CO
536 3D ST
TELEPHONE 545-3113

TELEPHONE ANSWERING SERVICE

(A) PROFESSIONAL EXCHANGE, 1222 Morgan St, Tel 542-8060 Or 545-8040
ALLIED SERVICE ASSOCIATION 3081 MARLOW RD
MEDICAL EXCHANGE TELEPHONE SECRETARIAL SERVICE 3706 MONTGOMERY DR
PHYSICIANS & SURGEONS EXCHANGE SERVICE 465 A STREET
SANTA ROSA TELEPHONE SECRETARIAL SERVICE, PO Box 672, 3706 Montgomery Dr, Tel 542-3112 Or 542-5363 **(See Page 35 Buyers' Guide)**

TELEPHONE COMPANIES

PACIFIC TELEPHONE & TELEGRAPH CO (DIST OFC) 2425 MENDOCINO AV
PACIFIC TELEPHONE & TELEGRAPH CO 1899 MENDOCINO AV
REDWOOD EMPIRE TELEPHONE COMPANY INC 2255 CLEVELAND AV

*TELEVISION — CABLE SERVICE

TOTAL TELEVISION OF SANTA ROSA
1045 COLLEGE AV
TELEPHONE 544-7337

*TELEVISION AND RADIO SETS — SALES AND SERVICE

SAARE RADIO, TELEVISION AND APPLIANCE SHOP, 512 5th St, Tel 545-3990 **(See Page 35 Buyers' Guide)**

NILES BUICK CO.
OUR 34th YEAR
SEE PAGE 3 BUYERS' GUIDE
965 Santa Rosa Avenue, Santa Rosa

CHARLES E. NILES
Phone 545-6611

More goods are bought and sold through the Classified Business Lists of the Directory than by any other medium on earth.

SANTA ROSA MEMORIAL PARK
CEMETERY—CREMATORIUM—MAUSOLEUMS
FRANKLIN AVENUE AT SILVA AVENUE, SANTA ROSA PHONE 542-1580

*TELEVISION REPAIRING

FORTIER'S RADIO & TV SERVICE INC 4221 Montgomery Dr, Tel 539-4192

*TELEVISION SETS — SALES AND SERVICE

ART'S TV, 600 Mendocino Av, Tel 545-3166

THEATRES

CALIFORNIA THEATRE 435 B STREET
PARK CINEMA I & II 551 SUMMERFIELD RD
ROXY THEATRE 401 B STREET
VILLAGE DRIVE-IN THEATRE 4145 MONTGOMERY DR

TILE — CERAMIC

HUNTINGTON TILE 59 W 10TH ST

TIMBER CRUISERS

COBB W L TIMBER CRUISING SERVICE 305 FARMERS LA

TIRE DEALERS AND REPAIRING

DEMPSEY'S TIRE SHOP 622 SANTA ROSA AV
EMPORIUM TIRE CENTER THE 2021 CLEVELAND AV
FORSYTH TIRE CO, 872 4th St, Tel 545-6260 (See Page 36 Buyers' Guide)
GARDNER TIRE SERVICE INC 1000 SANTA ROSA AV
GENERAL TIRE SERVICE, 800 Piner Rd Tel 542-0363
HADLEY TIRE CO 1123 NORTH ST
HODGES TIRE 130 5TH ST
MONROE & CO 1075 SANTA ROSA AV
N & J TIRE CO 300 5TH ST
NORTH COAST TIRE CO 1290 SANTA ROSA AV
PACIFIC TIRE SALES 35 SEBASTOPOL AV
ROSELAND TIRE MART 1124 SEBASTOPOL RD
ROYAL TIRE SERVICE 418 SANTA ROSA AV
SANTA ROSA TIRE & SUPPLY 1250 LOTUS CT
SHELLY'S TIRE SERVICE 800 5TH ST

*TITLE COMPANIES

REDWOOD EMPIRE TITLE COMPANY 2995 Cleveland Av, 2360 Sonoma Av, Tel 823-7671, Ukiah, 759 S State St Tel 462-8666 (See Page 37 Buyers' Guide)

TRANSAMERICA TITLE INSURANCE COMPANY, 2995 Cleveland And 2360 Sonoma Av, Tel 823-7671, Ukiah, 759 S State St, Tel 462-8666 (See Page 37 Buyers' Guide)

TITLE AND GUARANTY COMPANIES

FIRST CAL LAND TITLE CO 823 4TH ST
NORTH COAST TITLE GUARANTY CO 1809 4TH ST
NORTHWESTERN TITLE SECURITY CO 439 COLLEGE AV
REDWOOD EMPIRE TITLE COMPANY (BR) 2360 SONOMA AV
REDWOOD EMPIRE TITLE CO 2995 CLEVELAND AV
SONOMA COUNTY ABSTRACT BUREAU 611 5TH ST
SONOMA TITLE GUARANTY CO 318 MENDOCINO AV
TITLE INSURANCE AND TRUST CO 538 MENDOCINO AV

TOBACCO — WHOLESALE

GLASER BROS 701 STEWART ST
WEERTS BROTHERS, 925 Piner Road, Tel 542-7169

TOOLS — RENTALS

GUSTAFSON'S TOOL RENTALS 454 BOSLEY ST
SMITTY'S EQUIPMENT RENTALS, 100 Reservoir Dr, Tel 539-0707 (See Page 30 Buyers' Guide)
UNITED RENT-ALL, 580 Sebastopol Rd Tel 546-5027

TORTILLA MANUFACTURERS

TORTILLERIA SONOMA 1310 PETALUMA HILL RD

TOWEL, APRON AND COAT SUPPLY

ELITE LINEN SUPPLY INC 352 1ST ST
EXCHANGE LINEN SERVICE 145 3D ST
GOLDEN STATE LINEN SERVICE 990 SEBASTOPOL RD

COHEN'S HARDWARE & PLUMBING
ELECTRICAL SUPPLIES
MIKE COHEN FOUNDER 1932
125 Santa Rosa Avenue, Santa Rosa Phone 545-1585

Redwood Empire Title Company
TITLE INSURANCE—ESCROWS
545-5130
2995 Cleveland Avenue | Santa Rosa | 2360 Sonoma Avenue

TOYS AND GAMES — RETAIL

HAL'S TOYVILLE 2316 MONTGOMERY DR
TOY & MODEL SHOP THE 636 4TH ST

*TRACTOR DEALERS

GUANELLA TRACTOR CO INC, 1240 Petaluma Hill Rd, Tel 542-2082

*TRAILER COACH DEALERS

RAINBOW'S END MOBILE HOMES, 3167 Santa Rosa Av, Tel 542-0428 **(See Page 21 Buyers' Guide)**

TRAILER COURTS AND PARKS

CODDINGTOWN MOBILE ESTATES 801 PINER RD
EL CRYSTAL MOBILE PARK 3280 SANTA ROSA AV
EL PORTAL MOBILE ESTATES 3010 SANTA ROSA AV
EL RANCHO CABEZA MOBILE ESTATES 677 CALISTOGA RD
JOURNEY'S END MOBILE PARK 3575 MENDOCINO AV
KAY MAR MOBILE HOME PARK 471 KAY MAR WAY
LANCELOT MOBILE HOME PARK 3521 SANTA ROSA AV
LARSON'S TRAILER COURT 1885 SANTA ROSA AV
LUCAS PARK 3127 SANTA ROSA AV
MOUNT TAYLOR TRAILER PARK 3750 SANTA ROSA AV
NORTH STAR MOBILE PARK 3200 SANTA ROSA AV
PLAZA TRAILER PARK 3350 SANTA ROSA AV
REDWOOD TRAILER PARK 101 COLGAN AV
ROSELAND MOBILE HOME PARK 1355 SEBASTOPOL RD
SUNSET TRAILER COURT 2963 SANTA ROSA AV
TRAILER CORRAL 3455 SANTA ROSA AV
VILLA DEL REY 2800 SANTA ROSA AV
VILLA TRAILER PARK 1985 SANTA ROSA AV
WAYSIDE GARDENS MOBILE HOMES PARK 2389 SANTA ROSA AV
WESTERN MOBILE HOME PARK 3309 SANTA ROSA AV

*TRAILER RENTALS

MITCHELL MOTOR & TRAILER SALES 5690 Old Redwood Hwy (North), Tel 545-0814 **(See Pages 22 And 38 Buyers' Guide)**

*TRAILERS — CAMPING AND TRAVEL

MITCHELL MOTOR & TRAILER SALES 5690 Old Redwood Hwy (North), Tel 545-0814 **(See Pages 22 And 38 Buyers' Guide)**

TRANSPORTATION LINES

WOFFORD BUS CO 1250 SLATER ST

TRAVEL BUREAUS

RIDLEY TRAVEL SERVICE 309 B STREET
SANTA ROSA TRAVEL AGENCY 344 CODDINGTOWN SHOP CTR
SANTA ROSA TRAVEL AGENCY 2308 MAGOWAN DR

TREE SURGERY

INMAN DAVID P 3255 MOORLAND AV
TIP TOP TREE SERVICE 3904 SEBASTOPOL RD

TROPHIES—DEALERS

HALL TROPHIES & AWARDS 1175 4TH ST

TRUCKING

ABENA FRANK J 131 ALDEN LA
BAGALA VINCE TRUCKING 3000 MAGOWAN DR
BALL EDDIE L 1102 YUBA DR
BERGSTROM GERALD B 1035 KING ST
CARLSON TRUCKING 3251 STONY POINT RD
CAVALLO TRUCKING 3563 SANTA ROSA AV

COHEN & PARKER TRANSPORTATION CORP
1213 BRIGGS ST
TELEPHONES 542-5665 AND 542-1770

DELTA LINES INC 205 WILSON ST
ELLARS B R TRUCKING 579 LUDWIG AV
FONTANA TRUCKING 1902 SAN MIGUEL RD
GROOM HAROLD H 2334 OAK KNOLL DR
HULSMAN TRANSPORTATION CO 2656 SANTA ROSA AV
JOHNSON DOUGLAS H 2204 LINWOOD AV
KIRKLAND ROBT 848 3D ST APT 5
MATZEN JOHN TRUCKING 4325 SANTA ROSA AV
MC AFEE TRUCKING 3615 STONY POINT RD
MERTENS HERBERT H 1580 ORCHARD ST
MILLER CARL F 616 METAXA CT
NIELSEN FREIGHT LINES 2755 SANTA ROSA AV
PACIFIC MOTOR TRANSPORT CO 20 W 6TH ST
PARKER & SON TRUCKING CO 1215 BRIGGS ST
PATRICK LEE TRUCKING SERVICE 1884 STONY POINT RD
PERACCA VICTOR A 2823 PETALUMA HILL RD
PESCE FLORI L 173 PEAR LA
REDWOOD EMPIRE TRANSPORTATION CO INC 119 W 9TH ST
S & R HAULING SERVICE 459 COLGAN AV
SEIDLER FRED E 1485 MAUREEN DR
SMITH JASPER E 4249 MILES AV
WILKISON TRUCKING 220 PEAR LA
WILLIG FREIGHT LINES 35 FRANCIS ST

THE FLOWER SHOP
"Tony's"
FLORISTS TRANSWORLD DELIVERY FTD SELECTED MEMBER
A. "Tony" Campiglia
PHONE 546-3465
531 College Avenue

Where To Buy?
Consult the Classified Business Lists In This Directory

HENDERSON'S
MEN'S CLOTHING
TUXEDO RENTALS
BANKAMERICARD AND MASTER CHARGE
517 4th Street, Santa Rosa
Phone 542-3028

Who's Who– and Where?

Such questions can only be answered by the Directory and that is where people look when they want to buy.

Are you properly displayed therein to get the business?

TRUCKS — INDUSTRIAL — MANUFACTURERS

EMPIRE FORK LIFT 3101 SEBASTOPOL RD

TRUCKS—REPAIRING

RAPID SERVICE GARAGE 10 RIDGEWAY AV

*TUXEDO RENTAL

HENDERSON'S, 517 4th St, Tel 542-3028
(See Page 9 Buyers' Guide)

TYPESETTING — MACHINE COMPOSITION

PAYNE PRINTING 930 STONY POINT RD

UPHOLSTERERS

(See Also Furniture Repairing)

A-1 UPHOLSTERY 4994 REDWOOD HWY N
A A A UPHOLSTERY 522 WILSON ST
ALDONE'S UPHOLSTERY 503 SEBASTOPOL AV
CLYDAD FURNITURE UPHOLSTERING 1840 MENDOCINO AV
DONS UPHOLSTERY 318 SOUTH A ST
EM-N-LEE UPHOLSTERY SHOP 1415 BENNETT AV
JOY UPHOLSTERY, 2875 Sebastopol Rd Tel 542-4815
KILLE FURNITURE & UPHOLSTERY 1217 SEBASTOPOL RD
MACY UPHOLSTERING 4988 SONOMA HWY
RAYNOR INDUSTRIES 300 W ROBLES AV
SANTA ROSA UPHOLSTERY CO 441 A STREET
SMITH'S UPHOLSTERY 531 BARHAM AV
UPHOLSTERY SHOP THE 522 SHONA ST

*VACUUM CLEANERS—DEALERS

DUCKHORN INDUSTRIES
608 COLLEGE AV
TELEPHONE 544-1748

VACUUM CLEANERS — DEALERS AND REPAIRING

A-1 VACUUM CLEANER REPAIRS & PARTS 4374 SONOMA HWY
DUCKHORN INDUSTRIES 608 COLLEGE AV
ELECTROLUX CORP 1404 4TH ST
KIRBY CO OF SANTA ROSA, 2422 Sonoma Av, Tel 545-6142
MENDOCINO VACUUM 1452 MENDOCINO AV

VARIETY STORES

EIGHTY-EIGHT CENT STORE 315 MENDOCINO AV
FRANKLIN BEN STORE NO 5357 773 SEBASTOPOL RD
KRESS S H & CO 360 CODDINGTOWN SHCP CTR
PEERLESS EIGHTY EIGHT CENT STORE 432 4TH ST
SPROUSE-REITZ CO (NO 624) 102 CALISTOGA RD
SPROUSE-REITZ CO INC 1175 YULUPA AV
VILLAGE BEN FRANKLIN 2416 MAGOWAN DR

VENDING MACHINES

AUTOMATIC MERCHANDISING CO 2445 BLUE BELL DR
COIN MACHINE SERVICE INC 422 WILSON ST
EMPIRE VENDING CO 24 10TH ST
FRUIT O MATIC CO 552 SILVA AV
HOBART SALES AGENCY 312 W COLLEGE AV
SANTA ROSA CIGARETTE SERVICE 416 WILSON ST
SERVOMATION-BAY CITIES 3077 COFFEY LA
SONOMUSIC & MODERN CIGARETTE CO 815 PINER RD

VENETIAN BLINDS — DEALERS

A-1 VENETIAN BLIND SERVICE 1137 PETALUMA HILL RD
ACME WINDOW COVERINGS 310 D STREET

VETERINARIANS

(See Also Animal Hospitals)

NORTH DUTTON AV VETERINARY HOSPITAL 966 N DUTTON AV

VETERINARY REMEDIES

W-R VETERINARY SUPPLY 910 FRESNO AV

VITAMIN PRODUCTS

RANDALL NUTRITIONAL PRODUCTS INC 4545 BADGER RD

VOCATION COUNSELORS

STATE DIVISION OF VOCATIONAL REHABILITATION 2240 PROFESSIONAL DR

WASHING MACHINE REPAIRERS

WASHING MACHINE MAN THE, 151 Santa Rosa Av, Tels 542-3844 And 542-4673

WASHING MACHINES — SALES AND SERVICE

KEN'S MAYTAG INC 353 COLLEGE AV
WASHING MACHINE MAN THE, 151 Santa Rosa Av, Tels 542-3844 And 542-4673

WATCH CLOCK AND JEWELRY REPAIRING

BLAKE KENNETH 1385 SANTA ROSA AV
JENSEN'S CLOCK SHOP 2218 NORDYKE AV
OLD CLOCK SHOP 402 4TH ST
OSBORNE'S WATCH REPAIR 766 WEST AV
TICK TOCK SHOP 1159 YULUPA AV
WATCH SHOP THE 2312 SONOMA AV

WATER SOFTENER SERVICE

CULLIGAN WATER CONDITIONING 1236 CLEVELAND AV
PASCU SUPPLY CO 4275 MONTGOMERY DR
RAYNE OF SANTA ROSA 3108 SANTA ROSA AV

DAVE NAGLE'S
NORTHWESTERN MAILING
A MAILING SERVICE FOR ALL YOUR MAILING NEEDS
127 4th St., Santa Rosa Phone 544-7320

WATER SOFTENER SERVICE—CONTD

SERVISOFT OF SONOMA COUNTY 33 W 10TH ST
SONOMA SOFTENER AND FILTER CO INC, 4257 Santa Rosa Av, Tel 545-3282

WATER SUPPLY COMPANIES

ALHAMBRA NATIONAL WATER CO INC 37A W 10TH ST

*WEATHERSTRIPPING CONTRACTORS

WEATHERMASTER INSULATION CO, 4312 Montgomery Dr, Tel 539-1353 (See Page 17 Buyers' Guide)

WELCOME SERVICE

CITY HOSTESS SERVICE, Santa Rosa Hotel 508 4th St, Tel 545-1995

WELDERS AND BRAZERS

BRYHAN'S WELDING SHOP 260 ROBERTS AV
H & R METAL & MACHINE SHOP 1474 SANTA ROSA AV
HARRISON'S WELDING & MACHINE WORKS 1212 PETALUMA HILL RD
KAUTH BROTHERS INC 962 SARACEN RD
WEST COAST WELDER SUPPLY CO 1357 CLEVELAND AV

WELDING AND CUTTING APPARATUS

ALPHA-REDWOOD WELDING SUPPLIES 130 4TH ST

WELL DRILLERS AND BORERS

HAMMOND BROS WELL DRILLERS 2100 WALTZER RD
IRWIN WELL DRILLING 3544 BARNES RD
NUTTING HAROLD F WELL DRILLING 1897 DUTTON AV
THOMPSON C A WELL DRILLING 543 SOUTHWOOD DR

WIG AND TOUPEE MAKERS

BEAU MONDE WIG SHOP 2418 MIDWAY DR
CHEZ GI GI 552 CODDINGTOWN SHOP CTR
JACQUE'S WIG SALON 98 OLD COURT HOUSE SQ
SUNSET WEST WIG SALON 2222 CLEVELAND AV

WINDOW SHADE DEALERS

MC CURDY RALPH H 1463 FEATHER DR

*WINDOWS AND DOOR — COMBINATION

LANE SUPPLY INC, 620 Sebastopol Rd Tel 545-2940 (See Page 6 Buyers' Guide)

WINERIES

SANTA ROSA WINERY 1845 MEDA AV

WOOD DEALERS

FLOWERS GERALD D 2175 PETALUMA HILL RD

WOOL BROKERS AND COMMISSION

CAL WOOL MARKETING ASSN 11 W COLLEGE AV

YARNS — RETAIL

YARN SHOPPE THE 719 HAHMAN DR

4213 Montgomery Drive
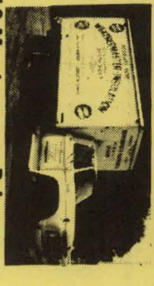
WEATHERMASTER
INSULATION AND
WEATHERSTRIPPING
Santa Rosa
Call 539-1353

Consult the CLASSIFIED LISTS of the DIRECTORY

If You Would Find What You Wish to Buy

AMERICAN NATIONAL INSURANCE CO.
★ LIFE ★ HEALTH ★ PENSIONS ★ PROFIT SHARING
441 COLLEGE AVENUE, SANTA ROSA CALL 546-8585

GENERAL ABBREVIATIONS

acct	accountant
adj	adjuster
admn	administrator or administration
adv	advertising
agcy	agency
agrl	agriculture
agt	agent
al	alley
Am	American
appr	apprentice
apts	apartments
archt	architect
asmblr	assembler
assoc	associate
asst	assistant
atndt	attendant
atty	attorney
aud	auditor
av	avenue
bgemn	baggageman
bkbndr	bookbinder
bkpr	bookkeeper
bldr	builder
blk	block
blksmith	blacksmith
blrmkr	boilermaker
blvd	boulevard
bmo	business machine operator
br	branch
brklyr	bricklayer
brkmn	brakeman
bur	bureau
CSP	Christian Science Practitioner
cabtmkr	cabinetmaker
carp	carpenter
cash	cashier
chauf	chauffeur
chem	chemist or chemical
chf	chief
chkr	checker
cir	circle
civ	civil
clk	clerk
cln	cleaning or cleaner
clo	clothing
collr	collector
coml	commercial
comn	commission
comnr	commissioner
comp	compositor
condr	conductor
confr	confectioner
constn	construction
contr	contractor
cor	corner
corres	correspondent
ct	court
ctr	cutter
custdn	custodian
del	delivery
dep	deputy
dietn	dietitian
dir	director
dispr	dispatcher
dist	district
distr	distributor
div	division
dlr	dealer
dmnstr	demonstrator
do	ditto or same

dr	drive
drftsmn	draftsman
drsmkr	dressmaker
e or E	East
educ	education
elec	electrical or electric
electn	electrician
electro	electrotyper
elev	elevator
emp	employee
eng	engineer
engr	engraver
equip	equipment
es	east side
exam	examiner
exch	exchange
exp	express
fcty	factory
fdry	foundry
Fed	Federal
fl	floor
fnshr	finisher
formn	foreman
forwn	forewoman
frt	freight
ft	foot
ftr	fitter
furn	furniture
furngs	furnishings
gdnr	gardener
gds	goods
genl	general
geol	geologist
govt	government
gro	grocer
h	householder
hairdrsr	hairdresser
hdw	hardware
hlpr	helper
hndlr	handler
hosp	hospital
hq	headquarters
hsekpr	housekeeper
htg	heating
Hts	Heights
implts	implements
ins	insurance
insp	inspector or inspection
instr	instructor
int dec	interior decorator
int rev	internal revenue
inv	investment
jan	janitor
jwlr	jeweler
kpr	keeper
la	lane
lab	laborer
laby	laboratory
lbr	lumber
librn	librarian
lino	linotype
litho	lithographer
lndrs	laundress
lndry	laundry
ltd	limited
lwyr	lawyer
mach	machinist or machine
mdse	merchandise
mech	mechanic or mechanical
med	medical
Met	Metropolitan

meter rdr	meter reader
mfg	manufacturing
mfr	manufacturer
mgr	manager
mkr	maker
mkt	market
mldr	molder
mlnr	milliner
mn	man
mono	monotype
msngr	messenger
mstr	master
mtce	maintenance
mtge	mortgage
mtr	motorman or motor
mus	music
mut	mutual
n or N	North
Natl	National
ne	northeast
ns	north side
nw	northwest
ofc	office
opp	opposite
opr	operator
optn	optician
optom	optometrist
osteo	osteopath
PS	Public School
PTS	Postal Transportation Service
pass	passenger
pharm	pharmacist
photog	photographer
phys	physician
pk	park
pkr	packer
pkwy	parkway
pl	place
plmb	plumber or plumbing
plshr	polisher
plstr	plasterer
pntr	painter
pres	president
prfrdr	proofreader
prin	principal
priv	private
prntr	printer
prod	produce
prof	professor
prsfdr	press feeder
prsmn	pressman
prsr	presser
ptrnmkr	patternmaker
pub	public
publ	publisher or publishing
purch	purchasing
r	resides or rooms
R or Rm	room
RC	Roman Catholic
RD or Rt	Rural Delivery
rd	road
rdr	reader
real est	real estate
rec	receiving
recpt	receptionist
refgr	refrigeration or refrigerator
rep	representative
repr	repairman or repair
restr	restaurant
ret	retail
Rev	Reverend

rm	room
s or S	South
san	sanitary
Sav	Savings
sch	school
se	southeast
sec	secretary
serv	service
ship	shipping
sht mtl	sheet metal
sls	sales
smstrs	seamstress
soc	society
solr	solicitor
spl	special
sq	square
srtr	sorter
ss	south side
st	street
sta	station
sta eng	stationary engineer
stat	statistician or statistical
sten	stenographer
stereo	stereotyper
stge	storage
stmftr	steamfitter
str	setter
studt	student
stvdr	stevedore
sup	supply
supt	superintendent
supvr	supervisor
sw	southwest
swtchmn	switchman
sys	system
tchr	teacher
tech	technician
tel	telephone
teleg	telegraph
telev	television
ter	terrace
tmkpr	timekeeper
tndr	tender
tob	tobacco
trans	transportation
trav	traveling
treas	treasurer
trmr	trimmer
trnmn	trainman
tstr	tester
twp	township
typ	typist
USA	U S Army
USAF	US Air Force
USCG	U S Coast Guard
USMC	U S Marine Corps
USN	U S Navy
undwrtr	underwriter
Univ	University
uphol	upholsterer
vet	veterinary
vulc	vulcanizer
w or W	West
whol	wholesale
whsemn	warehouseman
wid	widow
wkr	worker
wks	works
wldr	welder
ws	west side
wtchmn	watchman
ydmn	yardman
ydmstr	yardmaster

ABBREVIATIONS OF GIVEN NAMES

Abr	Abraham
Alex	Alexander
Alf	Alfred
Arth	Arthur
Aug	August
Benj	Benjamin
Cath	Catherine
Chas	Charles
Danl	Daniel
Edw	Edward
Eliz	Elizabeth
Eug	Eugene
Fredk	Frederick
Geo	George
Jas	James
Jos	Joseph
Kath	Katherine
Margt	Margaret
Michl	Michael
Nathl	Nathaniel
Patk	Patrick
Richd	Richard
Robt	Robert
Saml	Samuel
Sol	Solomon
Steph	Stephen
Theo	Theodore
Thos	Thomas
Wm	William

REDWOOD EMPIRE ADJUSTMENT BUREAU

1030 2nd Street **Collections** Phone 546-2700

MEAD CLARK LUMBER COMPANY, Inc.

THIRD AND WILSON STREET, SANTA ROSA

Your Home Owned Yard

Free Delivery to 50 Miles

PHONE 542-4141

POLK'S

SANTA ROSA CITY DIRECTORY 1968

Copyright, 1968, by R.L. Polk & Co.

For List of General Abbreviations see opposite page

SPECIAL ABBREVIATIONS

NWPRRCO	NORTHWESTERN PACIFIC RAILROAD CO	PG&E	PACIFIC GAS & ELECTRIC CO
PAC TEL	PACIFIC TELEPHONE & TELEGRAPH CO	SPCO	SOUTHERN PACIFIC CO

EXPLANATION

WIVES NAMES ARE LISTED WITH HUSBANDS, THE NAME OF THE WIFE IS SHOWN IN PARENTHESIS FOLLOWING THE HUSBAND'S AS FOLLOWS: GREGORY RICHD M (MARY L).

IN CASE OF A WIDOW BY DEATH, WHEREVER POSSIBLE THE NAME OF THE DECEASED HUSBAND IS SHOWN IN PARENTHESIS AS FOLLOWS: GREGORY MARY L (WID RICHD M).

THE OCCUPATION AND PLACE OF EMPLOYMENT IS LISTED AS FOLLOWS: GREGORY RICHD M (MARY L) SLSMN STARR CLOTHING CO.

NAMES IN **HEAVY TYPE** DENOTE ADVERTISERS IN THIS CITY DIRECTORY.

OWNERSHIP OR CO-OWNERSHIP OF A FIRM IS INDICATED BY SHOWING THE INDIVIDUAL'S NAME IN PARENTHESIS FOLLOWING THE FIRM NAME, AS FOLLOWS: CARSON GROCERY CO (GEO B AND PAUL N CARSON).

A FIRM NAME ENCLOSED BY PARENTHESIS INDICATES OWNERSHIP OR CO-OWNERSHIP BY THE INDIVIDUAL WHOSE NAME PRECEDES, AS FOLLOWS: CARSON GEO B (CARSON GROCERY CO).

THE HEAD OF THE HOUSE IS INDICATED BY H PRECEDING THE STREET ADDRESS; OTHER MEMBERS OF THE FAMILY AND ROOMERS ARE INDICATED BY R PRECEDING THE STREET ADDRESS.

ALPHABETICAL LIST OF NAMES

A-1 EQUIPMENT RENTALS (Eugene H And Leonard R Rish), We Rent Most Everything, 458 W College Av, Tel 542-3742

A-1 RUG & UPHOLSTERY CLEANERS (GERT R GRUTZMACHER) 5000 MELITA RD

A-1 UPHOLSTERY (ROY E AND MRS IONE MATTSON) 4994 REDWOOD HWY N

SANTA ROSA TELEPHONE SECRETARIAL SERVICE

PERSONALIZED ANSWERING

3706 MONTGOMERY DR., P.O. BOX 672, SANTA ROSA PHONE 542-3112

INSURED SAVINGS — HOME LOANS
Summit Savings AND LOAN ASSOCIATION
715 Hahman Drive, Montgomery Village Phone 546-0544
614 Fourth Street, Downtown Branch Phone 545-0680
119 North Main Street, Sebastopol Phone 823-7411
3300 Jefferson Street, Napa Phone 255-3310

A-1 VACUUM CLEANER REPAIRS & PARTS (JAMES A EBERHARDT) 4374 SONOMA HWY
A-1 VENETIAN BLIND SERVICE (ORLO E & MRS FRANCES M WINKLER) 1137 PETALUMA HILL RD
A A A UPHOLSTERY (JERRY AND MRS GWEN GIACOMELLI) 522 WILSON ST
A & A AUTOMATIC TRANSMISSION EXCHANGE (LEE MONTGOMERY) GARAGE 312 SOUTH A ST
A & A CRANE RENTAL (ALF L GOODLIN) 338 2D ST
A B C AUCTION (JOE T GUTHRIE) 3576 SANTA ROSA AV
A B C ELECTRIC INC LESLIE KARAHADIAN PRES CONTR 1106 PETALUMA HILL RD
A & B SUPER MARKETS INC MURRY C BOHANNON MGR 1052 2D ST
A & B SUPER MARKETS INC DUILIO CERCHI MGR 565 BARHAM AV
A & B SUPER MARKETS INC ANDREW J WOLF PRES 1181 YULUPA AV
A & M HATCHERY INC ROBT H ATKINS PRES-SEC BRUCE L MC CAMPBELL V-PRES-TREAS 429 OLIVE ST
A & M NURSERY (ANDREW J CARRILLO III) REAR 4420 SONOMA HWY
A & N LUMMUS CO AUBREY W LUMMES PRES DRAPERY MFR 3079 COFFEY LA

(A) PROFESSIONAL EXCHANGE (Helen M Hatch), Commercial, Business And Residential Telephone Answering Service, 24 Hours A Day, 7 Days A Week Wake-Up Service, 1222 Morgan St, Tels 542-8060 And 545-8040

A V C O THRIFT, R J Ripplinger Branch Mgr, 2544 Cleveland Av, Tel 544-7780

A & W ROOT BEER DRIVE IN (GERALD A & MRS CAROL A BELCHER) RESTR 590 LEWIS RD
AABOT SQUARE DEAL AUTO WRECKERS (IRVING K KESLER) 214 ROBERTS AV
AABOT SQUARE DEAL USED CARS (IRVING K KESLER) 215 ROBERTS AV
AAGAARD EDITH MRS OFC SEC HAWLEY'S PAINT STORE R111 RED WING DR
AAMCO TRANSMISSION CARLO R ROCCO MGR REPR 1470 SANTA ROSA AV
AARON C C (DORIS) UNION REP H2285 MC BRIDE LA APT 669
--CLARENCE C (MARY E) RETD H941 SONOMA AV
--JOSEPH T (LILLIAN) RETD H1229 BEAVER ST
AARONSON BEN (HELEN) H1095 BUTLER AV
AAS ELIFF K (ELSA F) LAB SANTA ROSA CONSTN H3529 PRINCETON DR
--LESTER IN CHGE RINCON VALLEY GRANGE NO 710
--VI MRS CLK YAEGER & KIRK R FORESTVILLE
AAVEDAL A E (KARLEEN A) AGT INTERNAL REV SERV H5637 MONTE VERDE DR
ABAGMALE MICHL (ISOLINA) RETD H2120 SONOMA AV APT 9
ABBOT SYDNEY M (VERONICA B) CLK CITY MUNICIPAL RAILWAY H516 BUENA VISTA DR
ABBOTT BEN A (GRACE) DISTR STAND OIL CO DISTRIBUTOR R955 MAC FARLANE AV (S)
--DUANE R (BONNA) ENG OPTICAL COATING LABY H3621 BONNIE LA
--EDNA A (WID ARTH H) H2332 N SLATER ST
--GAIL F TCHR SANTA ROSA JR COLLEGE R10431 MILL STATION RD
--GRACE MRS OFC SEC STANDARD OIL R955 MAC FARLANE AV (S)
--HELENE MRS HAIRDRESSER HSE OF CHARLES R7924 ADRINI DR
--JERRY B WITH ANDERSON MC DONALD & BELDEN R SEBASTOPOL
ABE ROBT Y MTCEMN CITY PARK DEPT R4322 CHICO AV
--TOYO (WID KUHACHI) RETD H4322 CHICO AV
ABE'S AUTOMOTIVE SUPPLIES (ARNOLD S ABRAHAMSON) 463 SEBASTOPOL AV
ABEL CARL H CLK BLUE CHIP STAMP R1823 LEONARD AV
--DENNIS C (PATRICIA J) SLSMN GOLDEN STATE LINEN H4981 CANYON DR
--DORA RETD R1823 LEONARD AV
--HENRY LINEMN PAC TEL R1823 LEONARD AV
--MARY O MRS TEL OPR PRESS DEMOCRAT PUBL R5379 REDWOOD HIWY
ABENA FRANK J (LESLIE A) TRUCKER 131 ALDEN LA H131 ALDEN LA
ABERIGI GERALD A (PAMELA R) MECH DE BONIS & ESPOSTI H716 W 9TH ST
ABERTS KAY WAITRESS SANTA ROSA HOTEL R433½ 4TH ST
ABILDGAARD GEORGIA A (WID WALTER E) H633 WRIGHT ST
ABLAHADIAN ELEANOR RETD H841 5TH ST
ABLE CONSTRUCTION (WINSTON M AND MAYCO WILLIAMS) BLDG CONTR 2914 STEELE LA
ABLE DENNIS C (PATRICIA G) DRIVER GOLDEN STATE LINEN SERV R4981 CANYON DR
ABLE TRAILER ENTERPRISES (ALLAN D AND MRS EDITH G LAVALLEE) 3601 SANTA ROSA AV
ABLEMAN GEORGIA MRS (SANTA ROSA LAUNDERETTE) H2408 LOMITAS AV
--PAT MRS H3492 STONY POINT RD
ABRAHAM CAROL M STUDT R2218 MONTECITO AV
--JOHN H (JUNE E) V-PRES SAARE RADIO & TELEV H2218 MONTECITO AV

EMPIRE COLLEGE OF COMMERCE
MARY M. THURMAN — ADMINISTRATOR
COMPLETE BUSINESS COURSES APPROVED FOR VETERANS
37 OLD COURT HOUSE SQUARE, SANTA ROSA PHONE 542-7634

"SPURGE" HENDERSON BAIL BONDS
LOW RATES OPEN 24 HOURS FAST SERVICE
408 Santa Rosa Avenue, Santa Rosa Phone 542-7050

ABRAHAM
--KURT G (RUTH R) (GERMAN CAR GARAGE H5081 RINCON AV
ABRAHAMS G R CLK PO R729 NASON ST
ABRAHAMSON ALFRED C (ANNA) RETD H514B ARROWOOD DR
--ARNOLD S (NELLIE E) (ABE'S AUTOMOTIVE SUPPLIES) H2433 MELBROOK WAY
ABRAIO ED G (DAPHNA C) MTCEMN STATE FARM INS H1681A BEACHWOOD DR
ABRAMS EDITH MRS RETD H1110 SLATER ST
--EDW W SLSMN GALEAZZI DISTRIBUTING H1143 EVANS DR
ABRAMSON MICHELL N (EDNA H) REAL EST 306 MENDOCINO AV RM 406 R1625 ABRAMSON RD
ABRAO FRANK USN R1203 HUGHES AV
--VICENTA MRS H1203 HUGHES AV
ABROSE VIRGINIA C MRS H3427B MOORLAND AV
ABROTT GLADYS M R2030 MONTGOMERY DR
--MAUDE F (WID GEO H) RETD H2030 MONTGOMERY DR
ABSHER EDDIE (BARBARA) CLK SUNSET WEST H1525 RANGE AV APT 1
--SHERMAN (THULA M) CONSTN WKR P G E H402 EL PORTAL DR
--THOS E (ELULE M) KITCHEN HLPR SONOMA COMMUNITY HOSP H841 RUSSELL AV
ABSHIRE MABEL (WID PRESLEY F) RETD H627 BOBELAINE DR
ACACIA APARTMENTS LYLE F LEWIS MGR 762 MENDOCINO AV
ACACIA LODGE (LOUIS R & MRS MAYRE P JENKINS) 522 FALETTO CT
ACACIA MANOR (LOUIS AND MRS MAYRE JENKINS) REST HOME 2149 HEARN AV
ACARD JOHN J (NELLIE) RETD H1165 HENDLEY AV
ACCORNERO ANTHONY A (VERA L) V-PRES BANK OF AMERICA NATIONAL TRUST & SAVINGS ASSN H415 JACQUELINE DR
ACEVES LAWERÈNCE (PRICILLA A) BKPR JAMES E O'CONNELL H909 WRIGHT ST
ACHESON DEVON R R749 NEBRASKA DR
--RONALD S (BEVERLY) ASST COUNTY SURVEYOR H749 NEBRASKA DR
ACHOR EULA MRS RETD H355 FARMERS LA APT 31
--LAURIE STUDT R1643 FINLAW ST
--R WINFIELD (DOROTHY) (SPRIDGEN MOSKOWITZ BARRETT & ACHOR) H1643 FINLAW ST
ACKERLY WM APPRAISER COUNTY ASSESSOR R SONOMA
ACKERMAN MARK BUSINESS ADMINISTRATION (MARTIN L ACKERMAN) PHYS FINANCIAL ADMN 4488 BENNETT VALLEY RD
ACKERMAN MARTIN L (CORDIE O) (MARK ACKERMAN BUSINESS ADMINISTRATION) H4488 BENNETT VALLEY RD
--MARVIN J (VERA L) TECH H2370 NORDYKE AV
ACKERSON DOROTHY MRS CLK PAC TEL H32 WAYSIDE DR
--EDITH V SMSTRS JANE HAMILTON DRAPERIES H3456B SANTA ROSA AV
ACME AUTO PARTS CO LESTER J MARQUIS PRES MICHL J MARQUIS V-PRES JOE WRIGHT SEC-TREAS 1885 SEBASTOPOL RD
ACME AUTO USED CARS MICHL J MARQUIS MGR 1800 SEBASTOPOL RD
ACME AUTO WRECKERS INC LESTER J MARQUIS PRES MICHL J MARQUIS V-PRES JOE WRIGHT SEC-TREAS 1885 SEBASTOPOL RD
ACME LOCK SHOP (L A "Les" And Maxine Evans), General Locksmithing Locks Sold, Installed And Repaired Safe Combinations Changed, 899 2d St, Tel 546-2514
ACME WINDOW COVERINGS (Charles A Garvey And John W Hall), Jaylis Draperies, Window Shades, Screens Traverse Drapes, Rods, Cornice Boxes, Bamboo Shades, Master Charge And Bank Americard, 310 D St, Tel 545-3759
ACOME WARREN E (SALLY A) H3085 MARC WAY
ACORN APPLIANCE REPAIR (CHARLES WATTS) 939 WEST AV
ACQUISTAPACE ANTONIO RETD H1601 LANCE AV
--AUG FARMER R1601 LANCE AV
--CHESTER L (PEARL E) WHSE FORMN A LEVY & J ZENTNER H4560 BADGER RD
--FRED L (RUTH N) SLSMN BISHOP HANSEL FORD H505 JACK LONDON DR
--FREDK L (RUTH) SLSMN BISHOP HANSEL FORD R505 JACK LONDON DR
--GEO (SHARRIE) EMP MARE ISLAND H3326 TERRA LINDA DR
--IRENE M (WID LOUIE) SMSTRS BICKFORD TAILORING H846 HUDSPETH ST
--JEREMIAH RETD H500 OLIVE ST
--JOE FARMER R1601 LANCE AV
--LYNN CLK REDWOOD EMPIRE ADJUSTMENT BUR H312 3D ST APT A
--MARIE I STUDT R810 W COLLEGE AV
--MARY STUDT R2066 MENDOCINO AV APT 42
ACQUISTAPACE MEL PAVING CO (MELVIN J ACQUISTAPACE) 459 YOLANDA AV
ACQUISTAPACE MELVIN J (THERESA P) (MEL ACQUISTAPACE PAVING CO) H134 MIDDLE RINCON RD
--RICO J (IRENE) DRIVER RAY-DAR DISTRIBUTING H810 W COLLEGE AV
--ROBT E (KATHRYN C) INSTR MONTGOMERY HIGH SCH H2229 CHEYENNE DR
--ROGER H820 YULUPA AV APT 1
ACTIS BILLIE MRS (BILLIE'S HAIR STYLIND & WIG SALON)
ACTIVE SECRETARIAL SERVICE (MRS HELEN M HATCH) REAR 1222 MORGAN ST
ACUFF MARGT MRS MED ASST DR NORMAN L PANTING
--MICHL M (MARGARET R) TCHR COOK JUNIOR HIGH SCH H794 CARLEY RD
--WILMA E RETD H815 SLATER ST
ADAIR HAROLD H (EMALINE) COURT REPORTER NO 1 COUNTY R5126 HALL RD
ADAMIS MANLIO F (ANGELINA A) H1820 MEDA AV

TALMADGE
"BABE" WOOD CO.
"The Home of Friendly Service Since 1927"
CADILLAC—PONTIAC—TEMPEST—FIREBIRD
505 Mendocino Avenue, Santa Rosa 545-2232

Who Sells It? Is Answered by the Classified Business Lists in this Directory

More goods are bought and sold through the Classified Business Lists of the Directory than by any other medium on earth.

HAMILTON SALES CO.
New and Used Building Materials — Plumbing Fixtures and Supplies
COME AND SEE OUR COMPLETE LINE
4241 Santa Rosa Avenue, Santa Rosa Phone 546-7666

SANTA ROSA SAVINGS AND LOAN ASSOCIATION
HOME LOANS — INSURED SAVINGS
HEAD OFFICE: 835 - 4th STREET, SANTA ROSA PHONE 545-2525
BRANCHES: 702 BROADWAY, SONOMA PHONE 938-8541
325 MAIN STREET, LAKEPORT PHONE 263 5401
999 GRANT AVENUE, NOVATO PHONE 892-2401

ADAMS A A RETD H6126 MONTECITO BLVD APT B
--ALBERT A (BELVA J) H1688B DUTTON AV
--ALF W (GERALDINE) H2445 LOMITAS AV
--ALLEN E (FRANCES) EQUIP OPR RELIANCE ENTERPRISES H726 PALOMINO DR
--AMOS E (MARTHA E) RETD H4302 CHICO AV
--ARTH F SLSMN H843 DUTTON AV
--BLENDA M (WID EDW I) (TOWN & COUNTY LAUN-DRY-IT) H2012 SPRING CREEK DR
--CHARLES B (WILLA D) (TROPICS) H2517 CORBY AV
--D U (ADA) RETD H1061 S WRIGHT RD
--DAVID STUDT R1218 CARR AV
--DONA F (WID JOSEPH) H639 GRANBERG CT
--DONALD K (MARJORY M) DELMN S F CHRONICLE H708 LEO DR
--DOROTHY MRS CLK SALVATION ARMY THRIFT STORE R HEALDSBURG
--FRANK S (EVELYN) SHIP FTR MARE ISLAND H951 CLEVELAND AV
--FRED H (ELMA A) ENG TECH U S GOVT H830 CARLEY RD
--GARY E USN R5347 DIANE WAY
--HALLIE H (WID ALBERT E) REC CLK WARDS H1522 NORTH ST
--HENRY P (NELLIE M) RETD H3432 MONTGOMERY DR
--JAMES E ENG TECH COUNTY SURVEYOR H1626 BRYDEN LA
--JAMES W (ALPHA O) RETD H304 SANTA ROSA AV
--JERALD (RUTH) SLS MGR COMANCHE CHEVROLET R3075 JAYLEE DR
--JOHN C (LUCILLE M) ENG H2219 CUMMINGS DR
--JOHN H (SHARON L) LINEMN PAC TEL H714 PALOMINO DR
--JOHN R (MARYANNE) REPORTER PRESS DEMOCRAT PUBL H1927 LITTLE JOHN LA
--KENNETH M (ALMA) CONSTN WKR H252 BRITTAIN LA
--L B MRS SLSWN PRICE REALTY H820 4TH ST APT 1
--LARRY ASST MGR LIBERTY LOAN CORP R820 4TH ST
--LAURA MRS NOTARY PUB 120 D R1024 ST HELENA AV
--LENA MRS RETD H864 4TH ST APT 6
--LINDA L TCHR JOHN REED SCH R2517 CORBY AV
--MERLE R (ELINE) INVESTIGATOR US DEPT OF JUSTICE H750 ALASKA DR
--MINNIE MRS DISHWASHER H647 DUTTON AV
--NELLIE M MRS STEN STATE WATER QUALITY CONTROL R3432 MONTGOMERY DR
--PERCY E (LAURA) H1024 ST HELENA AV
--RICHD W (MARGT) CLAIMS ADJ SAFECO INS GROUP H71 LARKFIELD MAPLES CT
--ROBT W (SHIRLEY L) H4405 PANORAMA DR
--ROMEND RETD H1650 MORAGA DR
--STANLEY L ACCOUNT EXEC DEAN WITTER & CO R2133 N STATER
--STEPH L STUDT R843 DUTTON AV
--WILLA D MRS (TROPICS) R2517 CORBY AV
--WM (JOSEPHINE) RETD H1820 WEST AV
--WM (LINDA J) LAB H822 WEST AV APT 4
--WM G (THELMA F) SLSMN MIRACLE WATER H378 COTTONWOOD DR
--WM H (HELEN M) BLDG MGR MAR MONTE CORP H4311 CHICO AV
ADAMSON CARL W MGR RINCON HILLS APARTMENTS H6131 MONTECITO BLVD APT 7
--DARRELL R (BETTY M) MACH SUPVR STATE FARM INS H1430 ST FRANCIS RD
--GERALD R (RUTH M) MGR COMANCHE CHEVROLET H3075 JAYLEE DR
--R V SR ACCT AGT ALLSTATE INS R330 MIDIRON DR
--TOM D (JANELLE K) BLDG CONTR 3665 SPRING CREEK DR H3665 SPRING CREEK DR
ADDISON CURTIS M (MARLENE L) CLK ST VINCENT DE PAUL H1314 DE TURK AV
ADDRESSOGRAPH-MULTIGRAPH CORP GARY G CANN REP OFC MACHS 1146 STATE FARM DR
ADEE ROBT R (ROSA L) RETD H2805 VILLAGE SIDE DR
ADELHART LAUREN E (MARLENE) DRIVER WILLIG FRT LINES R1481 KING
ADILA JOHN RETD H632 MILTON ST
ADKINS ARTH JR (CHRISTINE L) PSYCHIATRIC TECH SONOMA STATE HOSP H1610 SAN RAMON WAY
--ARTH (JOYCE) ASST GREENS SUPT OAKMONT GOLF CLUB H3143 SPRING CREEK DR
--CLIFFORD C (FRANCES M) RETD H441 BENTON ST
--DIANE CLK COUNTY SHERIFF R4269 SONOMA AV
--ELAINE W CASH BANKERS LIFE R3820 SUMNER LA
--HAROLD D (KITTY O) H1210 RIDLEY AV
--HERMAN MTCE FORMN CITY CORP YARD
--HERSHEL CLK LUCKY STORE R PETALUMA
--WAYNE H3820 SUMNER LA APT 11
ADKISON CHESTER EMP FLUOR PRODUCTS H1228 OLIVE ST
ADKISSON ARNOLD R (BON TON BARBER SHOP) R625 JOHNSTON
ADLER ANN M MRS SMSTRS DRAPERY CUSTOM SHOP R1831 LITTLE JOHN LA
--LELAND E (ANN M) RETD H1831 LITTLE JOHN LA
ADMERE-BOAMAH JOSEPH (NORMA L) STUDT H742 BOYD ST
ADORNI ELMO F (JUNE C) PNTR H1301 MARLOW RD
--MELVIN L (GLADYS P) PNTR JOE ROCCO H1127 EL CERRITO DR
ADREANI JAMES H2808 IROQUOIS ST APT 2
ADRIENNE'S ISLA DIPPOLD MGR WOMEN'S CLO 520 CODDINGTOWN SHOP CTR
AEROPTICS (BLAKE M MITCHELL) 989 SEBASTOPOL RD
AFANASIEFF ELIZ MRS R112 ETON CT

AFFRANCHINO GUISEPPE (ROSA) RETD H555 W COLLEGE AV
AGAN RENEE J STUDT H3900 MONTGOMERY DR APT 24
AGASTINHO M S SUPVR STANDARD STA
AGEE FRED L (HELEN P) (FRED L AGEE SALES CO) H2234 GROSSE AV
AGERS JAN OFC SEC STATE FARM INS R915 MENDOCINO AV APT 16
AGIUS MARGT R508 SEBASTOPOL AV
AGNESE L PIETRO (MARGT A) RETD H3512 SANTA ROSA AV
AGNESI BRUNO H416 BROWN ST
AGNEW ALVIN W (ELSIE E) PODIATRIST 308 MENDOCINO AV RM 524 H1550 LEONARD AV
--ARTH W (EVELYN E) PRES SUNSET LINE & TWINE H1653 FINLAW ST
--JEANNE L MRS OFC SEC DR CARL E ANDERSON R175 ELAINE DR
--JOHN (PAMELA) H2029A SIESTA LA
--JOPE E (WID ROBT J) H718 BEAVER ST APT 1
--LEO (ELEANOR) TCHR MARK WEST UNION SCH H740 MENDOCINO AV APT 1
--PAMELA MRS CLK SANTA ROSA SAV & LOAN R2029A SIESTA LA
--RENEE E CLK SANTA ROSA JR COLLEGE H924½ COLLEGE AV
AGUILAR JOE N (FREDA J) CONSULTANT RADIO EAR HEARING AID H2131 MIDWAY DR
--RALPH (GENEVIEVE) SHT MTL MECH MALM METAL PRODUCTS H1040 MERCED AV
--RON R EMP RICKY'S SALADS R1040 MERCED AV
AGUILERA CONSTRUCTION (JOHN AGUILERA) GENL CONTRS 5030 BOULDER LA
AGUILERA FREDK USA R5030 BOULDER LA
--JOHN (ROSE) (AGUILERA CONSTN) H5030 BOULDER LA
AGUIRRE MAXIMO (GLADYS) TECH SAARE RADIO TELEV & APPLIANCES R1546 LUPINE DR
AHEARN MAURICE W (VIRGINIA M) SURVEYOR H1826 ROSEWOOD DR
--THOS (GRACE) STOCKMN WHITE HOUSE H471 BENJAMINS RD
AHL JACQUELINE M MRS H135 GRAY CT
--JOHN RETD H675 SUMMERFIELD RD
--RALPH J (ELYSE) (SHASTA APTS) H3621 HACIENDA DR
AHLSTROM A IRENE HSEKPR H3500 MAYETTE AV
--ARNOLD W CARP R3500 MAYETTE AV
AHMAN MICHL (TERRI) H433 SONOMA AV APT 14
AHNER EDWIN G (THELMA) H1751 MANOR DR
--EMIL A (CLARCY E) LAB NWRRR CO H822 FRAZIER AV
AHO HARRY L (BETTY H) DIV MGR PENNEYS H2033 GRAHN DR
AHR CLYDE J (DOROTHY M) DISPR ALBERS MILLING H585A MYRTLEWOOD DR
AHRENS GEO M (ELVA R) MECH H937 JENNINGS AV
--MABEL O (WID GEO) H633 WHEELER ST
AICHELE BURDELL A H616A WARE AV
AIELLO TONY (MARY) (TONY AIELLO'S COFFEE SHOP) H1464 MONTEREY DR
AIKEN SEE ALSO AIKIN
--CLIFTON H (ROSALIE) MECH KASSIN CHEVROLET H2291 HEARN AV
--SAML D (ELESE K) PHYS 1154 MONTGOMERY DR RM 1 H1580 MANZANITA AV
AIKIN SEE ALSO AIKEN
--MARK A (MARY) H1007 ST HELENA AV
AIME CONGETA MRS (U-SAVE SUPER MARKET) R5341 MONTE VERDE DR
--JOHN (CONGETA) (U-SAVE SUPER MARKET) H5341 MONTE VERDE DR
AIR PARK AERO SERVICE DEL JONES MGR CHARTER SERV 105 HOPPER LA
AIRCIO ANTHONY J (LILLIAN A) CEMENT MASON H2805B VENTURA AV
AITKEN JOHN COOK HILLSIDE INN R150 W 8TH ST APT 4
--JOHN (BARBARA) USA H85 HOPPER LA
AJAX DISTRIBUTING CO (HAROLD A JACK) BEER DISTR 25A W 10TH ST
AKE GLENN W (BETTY J) LAB FORMN CAPUTO CO H1105 SANTA BARBARA DR
AKEHURST JAMES F (EULALIA) RETD H1436 CORBY AV
AKER CECIL E FORMN FRED BESIO H857 SONOMA AV
AKEY CLIFFORD M (DOLORES R) DELMN INDEPENDENT WHOL DRUG OF SANTA ROSA H1308 CARRILLO ST
AKIN SEE ALSO AKINS AIKEN AIKIN
AKINS BARBARA COUNTER GIRL ONE HOUR MARTINIZING R4014 COFFEY LA
--JERRY (CAROL) LAB RAWLEY'S INC H437A CARRILLO ST
AKRE JAMES A (FERNE G) RETD R3309 SANTA ROSA AV
AKRIGHT RICHD L SUPVR ALLIED MUS H500 RUSSELL AV APT 5
AL'S CARPET CLINIC (ALVIN M FRITZSCHE) CARPET LAYERS 720 BELVEDERE WAY
AL'S LIQUORS (SEBASTIAN & MRS MARGT M ALIANO) 65 MONTGOMERY DR
AL'S PLACE (FRED AND MRS ROSE A KIRLAND) TAVERN 13 OLD COURT HOUSE SQ
AL'S PLASTIC FIXTURES (JESSE J & MRS ELIZ ALBERT) BARBER SHOP EQUIP REAR 1265 SOUTH A ST
AL'S VILLAGE REPAIR SHOP (ALBERT A BELLO) GARAGE 681 SUMMERFIELD RD
ALANDER PHILIP W (CAROLA) MECH H140 HENDLEY ST APT 8
--RICHD E (BARBARA M) LAB WALLY LESIER LANDSCAPING H604 HENDLEY ST
ALANO CLUB AUSTIN COMERFORD MGR 70 SOUTH E ST
ALARCON ADELL MRS H4855 REDWOOD HWY N
ALARID GWEN (WID EUG) RETD H313 CHINN ST
ALBAN ADA MRS H425 COLLEGE AV
--MARIA K STUDT H1014A KING ST
--MARSHA L MRS OFC CLK H2515 MAYA CT
ALBEINI DONALD (BELL) RANCHER H721 WILLRUSH ST
ALBERIGI ALBERT L (ALTA L) MTCEMN DANA POULSON H2208 WESTWOOD DR
--BARTH M (VICTORIA) RETD H7009 FAIRFIELD DR
--CAROLE L COSTMETOLOGIST MASK & WIG R2208 WESTWOOD DR
--GERRALD (PAMALA) MECH DE BONIS & ESPOSTI GARAGE R BOX 13 FULTON RD
--HAROLD J (PEGGY S) SLSMN STANDARD OIL R622 WATER TROUGH RD
--PETER J (BEATRICE) RETD H154 NORTH STAR DR
ALBERS MILLING CO J TOWNSEND ROSE MGR FEED DLR 1 SEBASTOPOL AV
ALBERT ELIZ MRS (AL'S PLASTIC FIXTURES) R1046 YUBA DR
--HELIA M MRS TCHR PROCTOR TERRACE SCH H2916 MAGOWAN DR

Redwood Empire Press
FOR YOUR PRINTING NEEDS
431 SECOND STREET, SANTA ROSA PHONE 546-1987

Where To Buy?
Consult the Classified Business Lists In This Directory

GEORGE L. RICHARD-Realtor
Homes — Farms — Ranches — Income Property Management
"MULTIPLE LISTINGS"
2794 4th Street, Santa Rosa Phone 542-3207

ALBERT
--JESSIE J (ELIZ) BLDG MTCEMN SONOMA COMMUNITY HOSP H1046 YUBA DR
--LEWIS P (ETTA V) RETD H641 CHARLES ST
--SHELDON R STUDT R1046 YUBA DR
--THEO W (HELEN L) RETD H538 FLOWER AV
ALBERTSEN SEE ALSO ALBERTSON
--JON (YVONNE) SLS MGR CHET DICKSON R PETALUMA
ALBERTSON SEE ALSO ALBERTSEN
--MELVIN I (VERNIE H) V-PRES EXCHANGE BANK H2367 MELBROOK WAY
--ROGER J (ROSEMARY G) EQUIP MN PAC TEL H931 TRANQUILLO CALLE
ALBERTSON'S FOOD CENTER HARRY E COZAKOS MGR 2055 MENDOCINO AV
ALBINI DAVE M (JOAN) R4457 BENNETT VALLEY RD
--DELIA T MRS (DEES HOUSE OF BEAUTY) R704 LINK LA
--JAMES J (CARMEN) DRIVER NIELSEN FRT LINES H1129 MORGAN ST
--JAMES P STUDT R1129 MORGAN ST
--LAWRENCE H (MARIE P) MTCEMN COUNTY FAIR EXPOSITION H122 PIERSON ST
--LAWRENCE JR (PATRICIA) USN R122 PIERSON ST
--MILES T (DELIA T) DRIVER BURBANK DAIRY H704 LINK LA
--NANCY J DENTAL ASST CHARLES W MARTZALL R704 LINK LA
--PAMELA J ASST DR RIRIE H422 KLUTE ST
--ROBT (DELLA) CREAMERY WKR H1354 MC MINN AV
ALBINOCO ARNELIA MRS PLANT WKR EXCH LINEN SERV R146 BARHAM
ALBISETTI ELY (EVA) RETD H757 CARR AV
ALBONICO ARNELIA D FOLDER EXCHANGE LINEN SERV H146 BARHAM AV
ALBRECHT CHARLES (LILA) WHSEMN H3335 PHILLIPS AV
--MARIE (WID FRITZ F) TCHR ROSELAND SCH H2111 HUMBOLDT ST
ALBRETSEN PLASTERING CO (RICHD R ALBRETSEN) 893 TRANQUILLO CALLE
ALBRETSEN RICHD R (VELLA) (ALBRETSEN PLASTERING CO) H893 TRANQUILLO CALLE
ALBRIGHT EDW S (JEAN E) SHOPMN ACME WINDOW COVERINGS H4370 RAYMONDE WAY
--FRANCIS FOOD SERV HLPR SONOMA COMMUNITY HOSP R GRATON
--JANICE M BKPR DEE-JAY SASH & GLASS
--JEAN E MRS V-PRES DOYEL'S YARDAGE SHOP INC R4370 RAYMONDE WAY
--MICHL F CUSTDN SONOMA COMMUNITY HOSP R1003 DEL MAR DR
--ROBT M (KATHLEEN) ACCT COLUMBIA RESEARCH H163 HATONA DR
--WM E (MARGT L) TCHR PINER HIGH SCH H5617 DU PONT DR
ALBRITTON DONALD W (BETTE L) EQUIP OPR COUNTY RD COMNR H3746 AIRWAY DR
ALCALA RICHD E (EDWINA M) MGR USAF EXCH STORES H713 LOUISA DR
ALCANTRA FRANK RETD R433½ 4TH ST
--TIMOTHY (BEA) CARP CAL DOOR PRODUCTS H1525 WEST AV
ALCONES CARMEN M CLK WELLS FARGO BANK R4460 PRICE AV
--GILMORE M STUDT R4460 PRICE AV
--HENRY (CARMEN M) LAB H4460 PRICE AV
--REBELINO STUDT R4460 PRICE AV
ALCORN RUTH OFC SEC FARMER HOME ADMN
ALCOTT DON H114 LELAND ST
ALDANA FRANCISCO (CARMEN) RETD R135 10TH ST
ALDEN CHARLES (JOANNA L) EMP PAC TEL H627 CLOVER DR
--GEO C (THELMA C) RETD H35 LARKFIELD MAPLES CT
ALDFIN JOHN G ASST V-PRES MGR CROCKER-CITIZENS NATL BANK R1729 E FOOTHILL DR
ALDONE'S UPHOLSTERY (ALBERT MALDONEADO DONALD PABROS) 503 SEBASTOPOL AV
ALDRICH BERNICE (GEO W CLEEK PRINTING) R5545 ST HELENA RD
--FAY G (WID WINTHROP) H710 STEWART ST
--LEON (BERNICE) (GEO W CLEEK PRINTING) R5545 ST HELENA RD
--LYNNE H H1300 SPENCER AV
--MYRTLE RETD R2017 ORCHARD ST
--SHELLEY MRS OFC SEC GEO W CLEEK PRINTING R5545 ST HELENA RD
ALDRIDGE DAVID TRAINEE BANK OF AMERICA R SEBASTOPOL
ALEJANDRO RAMONA NURSE AIDE MARALIE CONVALESCENT HOSP R WINDSOR
ALEKSICK JOSEPH M (MARY L) DEP SHERIFF COUNTY SHERIFF H621 ALMOND CT
ALESSIO JANEEVA S MRS TCHR SANTA ROSA JR HIGH SCH
ALEXANDER ANTHONY (VICTORIA A) COOK LOS ROBLES LODGE H3015 CHEROKEE AV
--BEVERLY J MRS CLK COUNTY ASSESSOR R923 HUMBOLDT
--BILL E (VIRGINIA G) MTCEMN SANTA ROSA J C H1333 STROVEN LA
--CAROLYN J ATNDT SONOMA COMMUNITY HOSP R429 EARLE
--DONALD J (BEVERLY J) PROD WKR H923 HUMBOLDT ST
--DWIGHT (GRACE) RETD H1718 BEAVER ST
--FLORA MRS R947 YUBA DR
--JAMES L (WILMA G) OPTN OPTICAL COATING H631 SOUTH AV
--JOSEPH S (MARJORIE E) RETD H844 SANTA ANA DR
--KEITH H (ELEANOR R) GUARD HAMILTON FIELD H759 SOUTHWOOD DR
--LEE RETD R2963 SANTA ROSA AV
--LENDIL O LAB ALMETCO R1007 LUDWIG
--MINNIE P (WID HARRY) RETD H2114 MIDWAY DR
--RICHD A (LILA L) CEMENT CONTR H603 CHERRYWOOD DR
--RONALD H (PHYLLIS A) CARP COLOMBINI CONSTN H1717 MONTGOMERY DR
--RUTH COUNSELOR CLEARWATER RANCH CCUNTRY HOUSE H2008 DENNIS LA

ALEXANDER

--THOS W (NORMA) (WESTERN HOTEL) H360 DENTON WAY

--WARREN G (VIOLA) SLSMN LAURA SCUDDER H3380 DARTSMOUTH DR

--WM (JUNE) CEMENT CONTR 1267 KERNEY ST H1267 KERNEY ST

ALEXANDER'S VAN & STORAGE INC Harold W Keeton Owner-Mgr, Moving Storage, Shipping And Packing, 107 A St, Tel 542-7765, If No Answer Call 546-4039 (See Page 23 Buyers' Guide)

ALEXIS FREDK M (HAZEL G) STUDT H1929 NORDYKE AV

ALFORD BILL O (CLOVIS C) CONSTN WKR H4310A CHICO AV

--CARL H174 BRUSH CREEK RD

--CATH R101 ELLIOTT AV APT 3

--JAMES S (JEAN D) RETD H3435 FIR DR

ALFREDO'S CANTINA (ALFREDO F DUENAS) TAVERN 2103 W COLLEGE AV

ALGER LYLE DRIVER PETALUMA CO-OP CREAMERY R WINDSOR

--MARY MRS OFC WKR MORRIS PLAN OF CAL R WINDSOR

ALGRIM NANCY SLSWN O'NEILL CANDY CARD R PETALUMA

ALHAMBRA NATIONAL WATER CO INC ARNOLD CRUZ BR MGR WATER SUP 37A W 10TH ST

ALIANO JOHN STUDT R3216 TERRA LINDA DR

--MARGT M MRS (AL'S LIQUORS) R3216 TERRA LINDA DR

--SEBASTIAN (MARGT) (AL'S LIQUORS) H3216 TERRA LINDA DR

ALICE-MARIE SHOP THE (CLAUDINE M FUMASOLI MRS HELEN MELINE) MLNRS 313 B STREET

ALICE OF THE FLAMINGO BEAUTY SALON (MRS SUE MONAGUE) 2777 4TH ST

ALIFF B DEAN USA R370 MYRTLEWOOD DR

--CHARLES (DOROTHY) ASST MGR QUINBY'S SHELL SERV CENTER H4184 PRICE AV

--LELAND E (VIRGINIA E) EMP MACHE'S SHELL SERV H4210 PRICE AV

--RAYMOND R (NAOMI) CUSTDN MEMORIAL HOSP H370 MYRTLEWOOD DR

ALJETS JOHN W RETD H1671 NORTE WAY

ALKIRE EDNA M (WID FRANCIS) RETD H1763 ROSE AV

ALL AUTOMATIC TRANSMISSION SERVICE (W H DUNCAN) AUTO REPR 210 A STREET

ALLADIO FRANK C OFC MGR BESSONE SUPPLY H3615 PRINCETON DR

--LUCY A MRS CLK STEN COUNTY BD OF SUPERVISORS H134 W 7TH ST

ALLAN BONNIE K STUDT R5749 SONOMA HWY

--DOROTHEA F (WID JAMES A) TCHR SANTA ROSA JR HIGH SCH H2612 SPRING CREEK DR

--JESSIE K STUDT R5749 SONOMA HWY

--KEITH C (FRIEDA P) REPORTER PRESS DEMOCRAT PUBL H5749 SONOMA HWY

--ROBT STUDT R101 COLGAN AV

ALLARD DON (DON'S UPHOL) H318 SOUTH A ST

ALLDRIDGE JEAN D (SYDNEY A) CLAIMS EXAM CODDING MAGOWAN WILEY & MAROCCO H1310 STROVEN LA

ALLEE CLARE E (JANE) TCHR SPRING CREEK SCH H591 ASHWOOD DR

ALLEKNA JOSEPH E (RAMONA G) DRIVER BASALT ROCK H1262 WANDA WAY

ALLEMAN CLARENCE C (LILLIAN R) RETD H2116 HUMBOLDT ST

ALLEN ALICE MRS H1086 SANTA ANA DR

--ANNA S (WID THOS E) RETD H2032 MAGOWAN DR

--CATH H833 3D ST

--CHARLES (MARGT) H1317 STROVEN LA

--CLOYCE R (PHYLLIS) H201 RED WING DR

--DIANA E CLK COUNTY ASSESSOR R625 TERRA LINDA CT

--DON L (BEATRICE C) H1876 JANERO DR

--DONALD R (CHERYL L) ASMBLR C & D BATTERIES H604A OLIVE ST

--DWIGHT S (KATHLEEN) (SWARTFAGER & ALLEN) H1610 MANZANITA AV

--ESTHER L INSTR SANTA ROSA JUNIOR COLLEGE H900 EDWARDS AV APT M

--ETHAN E (VICTORIA) STMFTR H821 CARR AV

--EUG B (SADIE B) PNTR H98 DEVON CT

--EZRA E (HILDA) SEARCHER SONOMA TITLE GUARANTY H1941 GRACE DR

--FLORA E MRS LABY TECH SONOMA COUNTY COMMUNITY BLOOD BANK R1206 VALLEJO

--FRANK A (EILEEN M) RETD H153 HORN AV

--FRED S RETD H943 MAPLE ST

--GARY D USAF R950 PETALUMA HILL RD

--HAROLD CLK DIAMOND NATL

--HOMER (MARY) LAB FLUOR WOOD PRODUCTS H1501 CORBY AV

--JACK (ETHEL) SLS MGR NORTHERN CAL OUTDOOR ADV H548 LA VERNE AV

--JERRY M (CHRISTINE H) MGR SOMMER & KAUFMANN H324 LOMITAS LA

--JESSIE J (FLORA E) RETD H1206 VALLEJO ST

--JIM (KAY) (ALLEN'S BOOKKEEPING & TAX SERVICE) H950 PETALUMA HILL RD

--JOHN (MARA) (PERFORMANCE ENGINEERING) R2719 TACHIVAH DR

--JOY S H3758 GOLDEN GATE AV

--KERRY L STUDT R3574 MOORLAND AV

--KIRK J STUDT R3574 MOORLAND AV

--LEROY YDMN SANTA ROSA CONCRETE PIPE

--LLOYD (HAPPY) MTCEMN STATE DEPT OF PARKS & RECREATION H4148 BENNETT VALLEY RD

--LOUIS (BEVERLY) DRIVER HAGEMANN MEAT CO R310 MOUNTAIN VIEW AV

--MARY E MRS H386 RICARDO AV

--MAYBELLE I (WID EUG B) RETD H1570 ROSE AV

--MURRAY M (ANN V) ENG RAPP CONSTN H57 ASCOT DR

--NORMA MRS BKPR LUMBERMANS ACCEPTANCE CO R2719 LACHEVAH DR

--PAUL T (JANE K) SLSMN IDACO LBR H4834 MARSHALL DR

--RAY F (SHIRLEY A) HORTICULTURIST H3574 MOORLAND AV

--ROBT D (BETTY J) MGR EMERYVILLE CARD CLUB H5423 CAROLYN AV

--ROBT I H REAR 1128 EDWARDS AV

--ROBT K (FUMIKO) NURSE SANTA ROSA MEMORIAL HOSP H1263 KERNEY ST

--ROBT S PRNTR PRESS DEMOCRAT PUBL R1128½ EDWARDS AV

--ROSE N (WID NICHOLSON) H1209 HEXEM AV

--SAM (KAYE) RETD H3059 HARTLEY DR

--STANLEY J STOCK CLK HAMILTON FIELD R950 PETALUMA HILL RD

--STEVE MESS ATNDT HAMILTON FIELD R950 PETALUMA HILL RD

--THOS J RETD H14 VALLEYGREEN ST

--TOM H720 DUTTON AV APT 24

--TRUMAN E JR POLICEMN CITY POLICE DEPT R823 ORCHARD AV

625 Fifth Street Santa Rosa

The Stone Company

HOME FURNISHINGS

"TRY STONES FOR SOFT BEDS"

Phone 542-2655

Who's Who— and Where?

Such questions can only be answered by the Directory and that is where people look when they want to buy.

Are you properly displayed therein to get the business?

JOHNS-MANVILLE JM PRODUCTS
WESTERN BUILDERS-EMPIRE GLASS
COMMERCIAL . . . RESIDENTIAL
Asbestos Built Up — Asbestos Shingles — Asbestos Siding
1121 13th STREET SANTA ROSA PHONE 545-7949

ALLEN
--VIRGIL D RETD R414 4TH ST
ALLEN'S BOOKKEEPING & TAX SERVICE (JIM ALLEN) 950 PETALUMA HILL RD
ALLENDER CHARLES L (NINA) (LANCELOT MOBILE HOME PARK) H37 GUINEVER LA
--WM F (FLORENCE A) DRIVER T M DIMMICK H2640 MOHAWK DR
ALLENFORT PAUL O RETD H544 LA VERNE AV
ALLEY CAT PET SHOP (WM T GRANGE) 2334 CLAREMONT DR
ALLEY EVERAL E (GRACE) MECH NILES BUICK H820 CARR AV
--GRACE MRS PLACEMENT OFCR STATE DEPT OF EMPLOYMENT FARM LAB OFC R820 CARR AV
ALLGIRE BETTY J MRS COOK GOURMET HSE DELICATESSEN & LIQUOR R3023 HARDIE'S LA
--MARVIN (BETTY) MACH FLUOR PRODUCTS H3023 HARDIE'S LA
--MARVIN JR EMP SANTA ROSA SHOE CO R3023 HARDIE'S LA
--WARREN R3023 HARDIE'S LA
ALLIED SERVICE ASSOCIATION (CLARENCE M OGLE) ANSWERING SERV 3081 MARLOW RD
ALLISON CLINTON E TCHR SANTA ROSA JR HIGH SCH H5715 MELITA RD
--IAN T PRES LUMBERMAN'S MORTGAGE CO R713 CHERRY APT 6
--J GOULD SEWING MACH REPR 732 DAVIS H732 DAVIS ST
ALLMAN LYMAN (MILDRED M) FORMN N W P RR CO H1233 GORDON LA
--SANDRA L STUDT R1233 GORDON LA
ALLMENDINGER ERVIN (AUDREY M) MACH SHOP FORMN RIETZ MFG H1800 SONOMA AV
ALLRED LYLA SOCIAL WKR COUNTY SOCIAL SERV H237 CARRILLO ST
ALLSOP M SID (LOUISE E) CIVIL ENG COUNTY FLOOD CONTROL H2538 MARLOW RD
ALLSPAUGH ADA MRS R3538 IDAHO DR
ALLSTATE INSURANCE CHARLES W WIEDEL MGR 556 CODDINGTOWN SHOP CTR
ALLSTATE INSURANCE CO'S (SLS & SERV OFC) 455 B STREET
ALLUMBAUGH ROBT (BETTY) SLSMN H1385 BAIRD RD
ALME FRED (ELIZ) RETD H2820 SONOMA AV
ALMEIDA AUG A (ELIZ) SLS & SERV MGR GENL TIRE H4815 OCCIDENTAL RD
ALMERAZ FEDENCIO P (ROSIE E) DRIVER CALIFORNIA WOOL ASSN H1216 LLOYD AV
--RUBEN J (JUDITH L) BAKER H157 MARK WEST SPRINGS RD
ALMETCO JOHN SWEETMAN MGR MFG ALUM SASH & DOORS 1733 SEBASTOPOL RD
ALOISE ALEX J (STELLA M) CLK P O H1120 HEXEM AV
--DAVID J STUDT R1120 HEXEM AV
--RONALD L (SALLY) (PETROLEUM SERVICES) H157A BARBARA DR
--STELLA M MRS SUPVR OF NURSES SONOMA COMMUNITY HOSP R1120 HEXEM AV
ALONGI GRACE RETD R2517 MIDWAY DR
ALONZO PETE RETD H527 OLIVE ST
ALPERSTEIN HERBERT E (CAROLEE A) SLSMN AMERICAN CHICKLE CO H2712 WAWONA CT
ALPERT ARON (ANN) RETD H4231 SONOMA HWY
ALPHA ELECTRONICS (LEE R FABER & CLAUDE R SCHWARZ) 2158 N SLATER ST
ALPHA-REDWOOD WELDING SUPPLIES (BILL G HAYS C E WOLFE) 130 4TH ST
ALPINE MORTGAGE (KENNETH MAC KENZIE) REAL EST 4000 MONTGOMERY DR
ALPINE MORTGAGE (KENNETH R MAC KENZIE) 2327 4TH ST
ALSFORD HAROLD W (ALETA M) RETD H1423 BROOKSIDE DR
ALSIP JANICE FOLDER SUD-N SERV
ALTES OTTO G (ARLETTA M) REAL EST 1943 MONTGOMERY DR H1943 MONTGOMERY DR
--WESLEY C (DEE A) SLSMN E C KRAFT H1912 GROSSE AV
ALTHAM LORNE (BETTY) MACH OPR LOAMITE H640 CLOVER DR
ALTHEIDE BERTHA R544 LA VERNE AV
ALTHERR GEO E (LOIS O) CARP H415 GOODMAN AV
ALTNEL KATHI (WID RUDOLPH) RETD R3536 YALE DR
ALTON ESTHER E MRS CLK-TYP SONOMA COMMUNITY HOSP R2102 HARRIS CT
--HUGH (ESTHER E) OFC WKR FLOUR CORP H2102 HARRIS CT
ALVERNAZ DANL (MADELIENE) RETD H2347 WESTVIEW WAY
ALVES ANNA A (WID JOSEPH A) H808 BENNETT AV
--EDNA M MRS ASST STATE DEPT OF MTR VEHICLES R743 SUCHER LA
--GEO H (DOROTHY M) ELEC INSP MARE ISLAND H2022 SIESTA LA
--JOHN J (EDNA M) RETD H732 SUCHER LA
--LILLIAN ATNDT SONOMA COMMUNITY HOSP R1757 WILLOWSIDE RD
--PHILLIP (LINDA) SANDERMN JOE'S BODY SHOP H1661 HEARN AV
ALVITRE LINDY R101 ELLIOTT AV APT 1
AMANN BETTY P MRS CREDIT MGR GENSLER-LEE OF SANTA ROSA R HEALDSBURG
AMARAL ALF (JANIE) LAB H103 OLIVE ST
--DORIS WAITRESS FLAMINGO MTR HOTEL R PETALUMA
--GEO H426 SEBASTOPOL RD APT 8
--HENRY L (IDA) MTCEMN STATE DIV OF HWYS LANDSCAPING MTCE STA H221 CONNELLY LA
--THERESA CLK SANTA ROSA SAV & LOAN R PETALUMA
AMAROLI RALPH (THEODORA) CHF BLDG INSP R5176 HALL RD
AMBLER GARY L (JEAN A) DRIVER EMPIRE SANITARY SERV H1333 MC MINN AV
--JEAN A MRS BKPR SUPERIOR TILE & LINOLEUM CO R1333 MC MINN AV
--LAWRENCE RETD H867 MC MINN AV
AMBROGIA DONALD EMP NATL ELEC SUP H436 KLUTE ST APT 10

SANTA ROSA TRANSFER & STORAGE CO.
SINCE 1898
NATIONAL VAN LINES, INC.
MOVING — PACKING STORAGE
Phone 545-6920
SUPER SERVICE
Office 431A and 6th Street Santa Rosa

AMBROSE DEAN E (THEORA) SURVEYOR HERBERT G PASSARINO H2150 FLORAL WAY
--FLOYD F (SUSAN) GENL CONTR H775 BENJAMINS RD
--FREEMAN (LORRAINE M) CARP H2820 MARLOW RD
--RAYMOND L (MARGT J) EMP FLUOR PRODUCTS H2034 SIESTA LA
--TERRY R STUDT R2820 MARLOW RD
--WARREN T (CHARLENE) GENL CONTR H205 URSULINE RD
AMBROSI JOSEPH A JR (MARY) AGT AMERICAN NATIONAL INS CO R HEALDSBURG
AMBROSINI CARLO M (LOUISE) (RIVER INN) H2401 GRACE DR
--HERMAN (JO ANN) (SUNSET DAIRY) H4265 HALL RD
--IDA NURSE H2006 N SLATER ST
AMERICAN BUILDING MAINTENANCE CO JAMES MICHAEL MGR 2317 BLUE BELL DR

AMERICAN CANCER SOCIETY, Sohoma County Branch, Mrs Noni K Michaels Executive Director, 421 Orchard St, Tel 545-6720

AMERICAN LEGION POST 21 1351 BENNETT AV

AMERICAN NATIONAL INSURANCE CO Joseph A Ambrosi Jr Genl Agent Insurance, Life, Health, Pensions, Profit Sharing, 441 College Av, Tel 546-8585 (See Page 18 Buyers' Guide)

AMERICAN OPTICAL CO CLIFFORD F CHAPPLE MGR WHOL 636½ 4TH ST
AMERICAN THERAPY EQUIPMENT (DONALD L IODENCE) HOSP EQUIP SLS & RENTAL 2520 SUMMERFIELD RD

AMERICAN TRANSMISSION CO (Robert G Wacker), Specializing In Automatic Transmission Service, Standard Transmission And Rear End Repairs, Transmission Repairing, Resealing And Exchanging-Financing, Master/Charge Welcome, 1019 Petaluma Hill Rd, Tel 544-1881

AMERICAN UNITED LIFE INSURANCE CLARENCE C TOWNLEY GENL AGT 233 CODDINGTOWN SHOP CTR
AMERICAN UNIVERSAL DRIVING SCHOOL ROBT L CRAMER MGR 1116 MENDOCINO AV
AMERSON DOUGLAS V (LOUISE S) MUSICIAN H816 SANTA BARBARA DR
AMINI BIJAN H1055 4TH ST APT 1
AMIO AGOSTINO (YVONNE R) LAB PG&E H117 11TH ST
AMMANN HERBERT DRIVER COUNTY RD COMNR R BOYES HOT SPRINGS
AMMIRATA FRANK A (PAULINE M) PILOT UNITED AIR LINES H5830 YERBA BUENA RD
--JON PAUL USA R5830 YERBA BUENA RD
--ROBT R5830 YERBA BUENA RD
AMMIRATE FRANK (JEANNE) MECH PENNY'S H608 WASHINGTON ST APT 2
AMMIRATI JOHN L (ADA C) H2243 ROWE DR
AMMONS JAMES STUDT H2874 IROQUOIS ST
AMO AQUILLA M (WID PHILIP) RETD H241C FARMERS LA
AMON ERNA (WID MAGNUS) H5518 DU PONT DR
AMORINO GEO R (JAN B) UNDWRTR STATE FARM INS H2121 N SLATER ST
AMOS GLORIA M MRS H766 WYOMING DR
--JOHN W (MARIAN) TCHR CITY BD OF EDUC H1639 HUMBOLDT ST
AMREIN GORDON T (CAROL M) OFC SUPT STATE FARM INS H1819 WOODWARD DR
AMSBERRY GLENNICE F (WID F BLAINE) TCHR GRAVENSTEIN UNION H1119 GLORIA DR
AMSELDEN JOHN R532 3D ST
AMUNDSEN JAMES A (MARGIE L) MGR BRELJE & RACE LABYS R SAN ANSELMO
AMUNDSON ELMER N (RUBY M) FORMN ALLEN HEATING & SHEET MTL H526 CORLANO AV
AMWAY DISTRIBUTORS (HARVEY AND MRS PAULETTE HILL) NOTIONS 3444 SANTA ROSA AV
AMWEG MERLE B (ETHEL M) MACH MARE ISLAND H630 ALMOND CT
ANACLERIO CARL R (THERESA E) CONSULTANT PITTSBURG HIGH SCH DIST H651 RUSSELL AV
--THERESA E MRS RECPT RICHD L BLECHEL R651 RUSSELL AV
ANANIANTZ ALEX (ELIZ) RETD H826 2D ST
ANCELL HERBERT W (RUTH E) V-PRES-MGR BANK OF AMERICA H2719 LINWOOD AV
ANDERSEN SEE ALSO ANDERSON
--ARTH S (MARGT V) SLS REP BLAKE MOFFIT & TOWNE H175 ALDERBROOK DR
--BRUCE (BETTY) H1855 TISSERAND DR
--C MATHILDE H506 EARLE ST
--CARL (AGNES K) RETD H2313 HUMBOLDT ST
--CARRIE R181 SHORTT RD
--EVANGELINE MRS DEPT MGR ROSENBERGS H2120 SONOMA AV APT 10
--FRANCIS E (LUCILLE C) AUD STATE DEPT OF EMPLOYMENT H543 CLEMENT AV
--HAROLD T (JOSEPHINE H) LABY SUPT RIETZ MFG H2124 BERKELEY DR
--HAZEL M BUYER WHITE HOUSE R4481 MONTECITO AV
--HELEN R HSEKPR MOTEL SIX R3018 MARLOW RD
--JOSEPHINE H MRS SLSWN HARDISTY'S R2124 BERKELEY DR

CARNIGLIA REALTY CO.
Established 1930
REAL ESTATE - APPRAISALS - INSURANCE
461 College Avenue Santa Rosa Phone 546-0630

Where To Buy?
Consult the Classified Business Lists In This Directory

G. R. JOHNSON
COLLECTION AGENCY — No Collection — No Charge
132B Stanford Street, Santa Rosa Phone 546-4904

PETROLEUM ENGINEERING, INC. SANTA ROSA, CALIF.
KNS 67 300 — 4TH STREET, PHONE (707) 545-0360
• GENERAL CONTRACTORS—SERVICE STATION CONSTRUCTION
• EQUIPMENT SALES AND SERVICE
• STORAGE TANK INSTALLATION
• PLANNING AND LAYOUT
UHF RADIO DISPATCHED

USE The Alphabetical Section to get Complete Information on a person or firm.

ANDERSEN

--NIEL C (HANSI W) RETD H511 SAHARA ST
--RICHD T (NINA) H1135 EVANS DR
--VIRGIL C (HELEN R) (ANDY'S BICYCLE & FIX-IT SHOP) H3018 MARLOW RD

ANDERSON SEE ALSO ANDERSEN

--A STANLEY (MEREDITH) INSTR SANTA ROSA JR COLLEGE H705 ELLIOTT AV
--ALBERT G STUDT R3736 SPRING CREEK DR
--AMIL (BESSIE M) RETD H259 RICARDO AV
--ANDY SLSMN H355 FARMERS LA APT 4
--ANNE G MRS TCHR FREMONT SCH H2041 TERRACE WAY
--ARNOLD S (RUBY R) BLDG CONTR 3552 FIR DR H3552 FIR DR
--AXEL W (VIRGINIA R) CUSTDN STEELE LANE ELEM SCH H3736 SPRING CREEK DR
--B STUDT H555 MC CONNELL AV APT 14
--BERTHA (WID G M) R2108 WEST AV
--BRUCE (BETTY) MGR ASSOCIATES FINANCE
--BURT (HELEN) H616 SOUTHWOOD DR
--CARL E (BEATRICE J) PHYS 1150 MONTGOMERY DR H1014 BRUSH CREEK RD
--CARL T (GENEVIEVE B) RETD H3433 CYPRESS WAY
--CARL V STUDT R3736 SPRING CREEK DR
--CAROLINE R MRS (ANDERSON STUDIO) H2533 PETALUMA HILL RD
--CATHY E STUDT H734D SLATER ST
--CHARLES H (GLORIA J) SUPVR COUNTY SOCIAL SERV H202 AMADOR DR
--CHARLOTTE S MRS CLK PRESS DEMOCRAT PUBL R891 COLORADO BLVD
--CHESTER A (INEZ L) CHIROPRACTOR 817 COLLEGE AV H3378 PRINCETON DR
--CINTHIA H1821 SALEM AV APT 22
--CLARENCE H886 WEST AV

ANDERSON CLARENDON W (REBA)
ANDERSON MC DONALD & BELDEN
ATTORNEY-AT-LAW
LAW OFFICES
825 4TH ST
TELEPHONE 542-5050
H247 OAK TREE DR
TELEPHONE 545-3762

--CLARICE B (WID CHARLES) RETD H1379 SONOMA AV
--CLAUDE C (SADIE I) RETD H2200 SEBASTOPOL RD
--CLYDE D (HAZEL F) OPR ENG E A FORDE H1199 WILD ROSE DR
--COURTENAY INSTR SANTA ROSA JR COLLEGE R SEBASTOPOL
--DAGFIN T (MARGT) CARP TODD CONSTN H1760 HOEN AV
--DAVID E (DOROTHY M) (COLLEGE BARBER SHOP) H3136 CLAREMONT DR
--DAVID P PKR STEVENSON EQUIP R998 MC MINN AV
--DENNIS R CLK NORTHERN CAL GLASS R3552 FIR DR
--DIANE L STUDT R2836 IROQUOIS ST APT 3
--DONALD O (SHIRLEY) ELECTN CITY ELEC DEPT H204 ALDERBROOK DR
--DONALD P (KAREN) (K D A MAIL ADVERTISING) H1524 LYNN CT
--DONALD W (CAROLYN L) FORMN PGE H5340 GOLD DR
--DOROTHY HEAD WAITRESS THE HORN OF PLENTY R2817 IROQUOIS AV
--DOROTHY MRS NURSE PRESTON L JUDSON R3136 CLAREMONT DR

ANDERSON

--EARL O (MAXINE) LINEMN PG&E H5125 NEWANGA AV
--EARL W (BERTHA M) RETD H535 HOWARD ST
--EDNA P MRS INSTR SEVENTH DAY ADVENTIST CH H21 LARKFIELD MAPLES CT
--EDW E (SALLY A) TCHR SANTA ROSA HIGH SCH H4630 BADGER RD
--EDW E H1505 MONROE ST
--EDW H JR SUPVR US INT REV SERV H444 MACKLYN AV
--EDWIN C H1415 PARKER DR
--EDWIN C JR (M JEANNE) (SPRIDGEN MOSKOWITZ BARRETT & ACHOR) H1711 PROCTOR DR
--EILEEN F STUDT R543 CLEMENT AV
--ELIZ CLK COUNTY SUPT OF SCHS R929 YULUPA AV
--ELLEN D (WID JAMES G) RETD H2315 BISMARK CT
--ELLEN R (WID JAMES) RETD H911B CLARK ST
--ELMER J (CLARA E) RETD H1282 DUTTON AV
--ELVIN E (MARGT) (ANDERSON'S REFRIGERATION CO) H1596 WRIGHT ST
--ERWIN S (HENRIETTA A) CUSTDN ODD FELLOWS TEMPLE H1591 WRIGHT ST
--EUG L (RUTH M) RETD H656 TUPPER ST
--EVA B MRS R3911 SANTA ROSA AV
--EVE MRS SLSWN THE FASHION R444 MACKLYN
--FOLKE (ANNA) RETD H1429 RUSSELL AV
--FRANK J (JANET) AGT STATE FARM INS H5250 JOAQUIN DR
--FRED B (HAZEL M) SHIP FTR MARE ISLAND H2786 S DUTTON AV
--GAIL STUDT H1821 SALEM AV APT 32
--GALE D STUDT R2135 GRACE DR
--GEO F (CHARLOTTE S) BLDG DESIGNER 891 COLORADO BLVD H891 COLORADO BLVD
--GLADYS H (WID KARL J) RETD H2630 MAGOWAN DR
--GLORIA MRS CLK-TYP COUNTY SOCIAL SERV H915 MENDOCINO AV APT 32
--GORDON M R92 HENDLEY ST APT 1
--GORDON N (GLADYS) TCHR SANTA ROSA JR HIGH SCH H83 LARKFIELD DR
--GUS I (LAURAINE L) MGR WESTGATE CAPITAL CO INC H3639 ALTA VISTA AV
--HAZEL MRS CLK SANTA ROSA SAV & LOAN R1199 WILD ROSE DR
--HENRY RETD H871 SONOMA AV APT N
--HENRY J (MARJORIE) V-PRES SONOMA COUNTY FARMERS MUTUAL FIRE INS CO R6560 PETALUMA HILL RD
--HERBERT N (MYRA J) RETD H4804 MONTGOMERY DR
--IDA (WID ROBT A) H1368 DUTTON AV
--IDA J (WID LOUIS W) RETD H711 BRIGHAM AV
--IRENE F RETD H1144 4TH ST APT 345
--J RUSSELL (JANET) CARP YOUNG AM HOMES H1524 HEATHER DR
--JACK A L (DONNA) H3580 BENNETT VALLEY RD
--JACK J (ALBERTA V) ASST BAKER FRAMCO AM BAKING H119 7TH ST
--JAMES SERV ADVISOR VEALE VOLKSWAGEN R CAMP MEEKER
--JAMES (LAVINA) RETD H923 BUSH ST
--JAMES (EDITH A) RETD H311B SOUTH E ST
--JAMES R2135 GRACE DR
--JAMES A (PHYLLIS J) TAX COLLR SONOMA COUNTY R2315 BISMARK CT

McCLUSKEY REALTY CO.
OVER 40 YEARS IN SONOMA COUNTY
819 - 4th, SANTA ROSA
4918 SONOMA HIGHWAY
C. E. McCluskey
TELEPHONE 545-2022
TELEPHONE 539-2100

ANDERSON
--JAMES M ATNDT LARRY KINNEY'S CHEVRON R1524 HEATHER DR
--JAMES R H1720 SLATER ST
--JANE R4988 REDWOOD HWY N
--JANE L TELLER BANK OF AMERICA R3843 SACRAMENTO AV
--JANET MRS BKPR YOUNG AM HOMES INC R1524 HEATHER DR
--JANET CLK-TYP COUNTY SUPT OF SCHS R3387 BROOKS AV
--JANET H3192 TOBIN LA
--JANET MRS H1824 WRIGHT ST
--JASPER K (MARY) RETD H1173 HEXEM AV
--JEANNE WAITRESS FLAMINGO MTR HOTEL R4937 CHARMAIN DR
--JESSIE MRS RETD H410B CARRILLO ST
--JO ANN WAITRESS FOSTER'S FREEZE R715½ SPRING ST
--JOHN B (RUTH R) PRES RAPP CONSTRUCTION OF CALIF INC H2043 STONEWOOD DR
--JOHN F V-PRES MONROE & CO H916 WRIGHT ST
--JOHN W (BARBARA J) TCHR HERBERT SLATER JR HIGH SCH H2317 HIDDEN VALLEY DR
--JOSEPH RETD H517 A STREET
--JOSEPH B (MARY N) SLSMN SID KURLANDER & SON H518 JULLIARD PARK DR
--JOSEPH E CHF RADIO DISPR COUNTY SHERIFF H639 TUPPER ST
--JOSEPH E (IRENE L) RETD H5745 FUTURA WAY
--KAREN MRS (KDA MAIL ADV) R1524 LYNN CT
--KATH (WID CARL A) H4040 SANTA ROSA AV
--KENNETH L (PATRICIA A) MOVER SCHULTZ BROS VAN & STGE H2232 FREMONT DR
--KENNETH M (VICKIE M) HEAVY EQUIP OPR SOILAND H1635 BENNETT AV
--LAVADA (WID LUTHER) RETD H15 10TH ST
--LEON E CIV ENG COUNTY SANITATION DEPT R1199 RAPPLEE TERRACE
--LILLIAN Y MRS MGR CASA DEL ROSA APARTMENTS R1530 BOSTON CT APT 22
--LORRAINE ASST DR GERTRUDE A VAN STEYN R3285 LINWOOD AV
--LOUIS S (HELEN P) DRIVER MILLER'S DAIRY H998 MC MINN AV
--LOUISE MRS H2663 MARLOW RD
--LULU (WID RUDOLPH) H512A SONOMA AV
--LYNN OPR REBECCA'S BEAUTY SALON R SEBASTOPOL
--MADELINE STEN SONOMA TITLE GUARANTY R SONOMA
--MARCELLA C MRS CLK-TYP COUNTY AUD-CONTROLLER R1128 POPPY DR
--MARY E MRS OFC SEC STAN MARSHALL INS R714 SLATER
--MARY E MRS CLK TYP COUNTY SHERIFF H2135 GRACE DR
--MAXINE G STUDT R21 LARKFIELD MAPLES CT

ANDERSON MC DONALD & BELDEN
ATTORNEYS-AT-LAW
CLARENDON W ANDERSON
JOHN E MC DONALD
LESTER M BELDEN
JERRY B ABBOTT
825 4TH ST
TELEPHONE 542-5050
ANDERSON MICHL STUDT R2786 S DUTTON AV
--MIKE P (KAY) TCHR COOK JR HIGH SCH H842 YUBA DR
--MILTON H RETD H2210 SONOMA AV APT 7
--NANCY C MRS CLAIM REP STATE FARM INS H1074 O'DELL LA
--NICHOLS H STUDT R83 LARKFIELD DR
--NINA MRS CLK THE VILLAGE SHOP R1135 EVANS
--OLGA RETD R1840 RIDLEY AV
--ORA M (EVELYN M) (RINCON VALLEY TEXACO) H1122 CORNELL DR
--PATRICIA A STUDT R555 MC CONNELL AV APT 7
--PAUL B STUDT R3378 PRINCETON DR
--PAULINE MRS H1553 LEONARD AV
--PHYYLIS MRS ACCT CLK COUNTY PHOTO REPRODUCTION H1530 BOSTON CT APT 7
--RANDOLPH BODYMN R773 CARR AV
--RAYMOND (VIVIAN) EMP MARE ISLAND H492 EL PORTAL DR
--RAYMOND C (MARILYN S) PHYS 3924 PRINCETON DR H5343 DIANE WAY
--RAYMOND E (MARY) CARP H1126 HUMBOLDT ST
--RICHD C (DARLENE L) BMO SUPVR FLUOR PRODUCTS H84 LARKFIELD DR
--RICHD J (ROSE) CONSTN WKR COUNTY RD COMN H733 BRIGHAM AV
--RICHD T (LILLIAN Y) MGR CASA DEL ROSA APTS H1530 BOSTON CT APT 22
--RICHD W ENG GENL BIONOMICS H115B W 7TH ST
--RICK H366 FLOWER AV
--ROBIN STUDT R400 RIDGEWAY AV
--ROBT (NANCY) H2836 IROQUOIS ST APT 3
--ROBT STUDT H1120B SLATER ST
--ROBT A (JANE) MECH PG&E H3843 SACRAMENTO AV
--ROBT C (SHIRLEY) H1402 VELMA AV
--ROBT C (AGNES) REP INDUSTRIAL CONTROL EQUIP H3255 JUNIPER AV
--ROBT D (AVIS) TCHR DOYLE PARK SCH H2010 WESTWOOD DR
--ROBT E (LILLIAN L) IMPORTER H225 MOUNTAIN VIEW AV
--ROBT E (MARY E) OFC MGR GUANELLA BROS FLOOR H714 SLATER ST
--ROBT L (JUANITA J) MDSE MGR SEARS H6250 MELITA RD
--ROBT M (CAROL C) SLSMN ORTHO PRODUCTS H6420 BRIDGEWOOD DR
--RONALD SERV MECH CALIFORNIA REFGR R ROHNERT PARK
--RONALD G MTCE HLPR COUNTY SANITATION DEPT R SONOMA
--ROY A (CHARLOTTE) DEP COUNTY SHERIFF H2490 MURDOCK DR
--RUSSELL L (DIANA M) CARRIER PO H3105 HOEN AV
--RUTH MRS R625 HUMBOLDT ST
--SELMA M HSEKPR H1312 SPRING ST
--SHARON STUDT R1821 SALEM AV APT 22

SAARE RADIO TELEVISION and APPLIANCE SHOP
ZENITH
THE ROYALTY OF RADIO and TELEVISION
GE
Hoffman EASY-VISION
SALES and SERVICE SINCE 1922
545-3990
512 FIFTH STREET SANTA ROSA

Who Sells It? Is Answered by the Classified Business Lists in this Directory

SANTA ROSA CHAMBER of Commerce & Convention Bureau
Information On "THE CITY DESIGNED FOR LIVING"
PHONE 545-1414
OR CALL AT
526 COLLEGE AVENUE
95404
SANTA ROSA

More goods are bought and sold through the Classified Business Lists of the Directory than by any other medium on earth.

--STELLA FOUNTAIN WKR GRANT'S R PETALUMA
--STEPH L USAF R998 MC MINN AV
ANDERSON STUDIO (MRS CAROLYN R ANDERSON) MASSAGES 2533 PETALUMA HILL RD
ANDERSON THOS R (CAROLYN R) H3375 MENDOCINO AV
--VARENE OFC WKR R2786 S DUTTON AV
--VIRGIL C H835 5TH ST APT 4
--VIRGINIA MRS H228 ORANGE ST
--VIRGINIA W NURSE SERV DIR SONOMA COMMUNITY HOSP R SAN RAFAEL
--WALTER N LAB APEX MOULDING R PETALUMA
--WESTON R R508 4TH ST
--WILFRED R (MARCELLA) RETD H1128 POPPY DR
--WM O (JACQUELYN) TRUCK DRIVER TRANS-BAY MTR EXP H2824 SENECA LA
ANDERSON'S REFRIGERATION CO (ELVIN E ANDERSON) SLS SERV 849 NORTH ST
ANDERTON ARTH (JUNE) MTCEMN ROSE BOWL H1506 MONROE ST
ANDISS JAMES JR STUDT R2350 MC BRIDE LA APT B4
--JAMES (KATHI) SERV CONSULTANT PAC TEL H2350 MC BRIDE LA APT B4
ANDRADE BIENTURA O (MARJORIE) PRES S&W AUTO SUPPLY INC H2234 OAKVIEW CT
--JACINTO (JEAN) H850 2D ST
--JESUS (CARLOTTA) CARP H3455 SEBASTOPOL RD
--JESUS G (MARTHA D) DEPT MGR SUNSET WEST DEPT STORE H3756 KANSAS DR
--LOUIS J STUDT R3455 SEBASTOPOL RD
--TAVO DEPT MGR SUNSET WEST DEPT STORE
ANDRE AVIS F (WID ANTONE) RETD H999 MIDDLE RINCON RD
ANDREASEN ARMAN C (MYRA) DRIVER GREYHOUND LINES H1023 ST HELENA AV
ANDREINE GEO (LOVIA) TCHR SANTA ROSA JR COLLEGE H5419 MONTECITO AV
ANDREINI GARI B (MILDRED) BROKER DEAN WITTER & CO H2523 GRACE DR
--GEO L PROF SANTA ROSA JR COLLEGE R5419 MONTECITO AV
ANDREOFF RICHD (DOROTHY) H3030 EL TORO WAY
ANDREOZZI BOBBY D STUDT R6357 MELITA RD
--ELIVIO (JULIA) H6357 MELITA RD
ANDRESEN CHARLES H (WANDA L) INSP COUNTY AGRL COMN R GLEN ELLEN
ANDREW C LARRY (SUSAN) ANALYST COUNTY ADMN R ROHNERT PARK
--LINDA MRS SOCIAL WKR COUNTY SOCIAL SERV H1425 MONROE ST
ANDREWS ALF L (LAUUNA) MGR SANTA ROSA MEMORIAL PARK R4787 HALL RD
--AMES M (SHERIE E) SERVMN PAC TEL H172 EDDY DR
--ANNETTE E MRS STUDT H494 HENDLEY ST
--ARLENE MRS NURSES AIDE H1387 CASS RD
--BLAKE (MILDRED) AREA MGR B F GOODRICH H4918 LONDONBERRY DR
--CHARLES H RETD R2229 MARSH RD
--CHESTER H (BETTY J) (ANDREWS REALTY) H107 ALDERBROOK DR
--DELORES (WID O B) RETD H426 HUMBOLDT ST APT 3

--DOUGLAS (KAREN) DISPLAY ARTIST PENNEY'S H3506 STONY POINT RD
--EDMUND C (BARBARA J) H2282 PINER RD
--EDWIN W (DUANE) PRIN RINCON VALLEY SCH H1815 ARBOR AV
--EMMA RETD R2735 MOHAWK DR
--FERN H1918 MONTGOMERY DR
--JAMES E RETD H1227 HUMBOLDT ST
--JESSIE L MRS ATNDT SONOMA COMMUNITY HOSP R1125 RUTLEDGE
--JOHN W (TINEY R) V PRES SONOMA TITLE GUARANTY CO H2301 ROGERS WAY
--LAUUNA MRS ORGANIST SANTA ROSA MEMORIAL PK R4787 HALL RD
--MALCOLM C (DOROTHY E) MACH REITZ MFG CO H2144 ORCHARD ST
--MARK D (HELEN A) REP GILBERT HYDE CHICK H216 GROVE AV
ANDREWS REALTY (CHESTER H ANDREWS) 313 MENDOCINO AV
ANDREWS RONALD P ASST YD FORMN YAEGER & KIRK R2301 E FOOTHILL RD
--THOS F (JESSIE L) TECH H2501 MAYA CT
--WALTER A OFC MGR-CONTROLLER FRED S ROSENBERG H271 DOYLE PARK DR
ANDRIASEVICH MATT (LUCY) RETD H3107 MAGOWAN DR
ANDRUS GEO A (DOROTHEA W) BKPR COTATI CABINET CO H1215 HEARN AV
ANDY'S BICYCLE & FIX-IT SHOP (VIRGIL C ANDERSEN) REPR 3018 MARLOW RD
ANDY'S DOUGLAS (MERNE A JACKSON) GAS STA 1101 YULUPA AV
ANDY'S FARM PRODUCE (ANDREW SKIKOS) 206 SEBASTOPOL RD
ANEN HAROLD (GERALDINE M) DRIVER STANDARD CONSTN H330 MAYFIELD DR
ANGELI GERALD A STUDT R915 MENDOCINO AV APT 19
ANGELICH NICHOLAS K (CLARA) MGR J C CAMPBELL H2014 QUEBEC TER
ANGELL SEE ALSO ANGLE
--ROBT D (LYNDA) EXEC ASST TROMBETTA DIST H3331 HERMIT WAY

ANGELL T DAVID (Dorothy M), Exec V-Pres-Sec Santa Rosa Savings And Loan Association, 835 4th St, Tel 545-2525, H2639 Cactus Av, Tel 546-8700

--THOS U (FRANCES) RETD H2199 SIESTA LA
ANGER EDNA G (WID CHARLES M) H815 S DAVIS ST
ANGERMAN MICHL F (ANN) AGT NEW YORK LIFE INS H4007 FRANKS CT
ANGLE SEE ALSO ANGELL
--CHARLES R (PAT W) GLASER NATL AUTO GLASS H565 COTTONWOOD DR
ANGMEYER J L H423 B STREET APT 6
ANICHKOV NIKOLAI N RETD H322 BOYCE ST
ANITA SHOPS BARBARA M BRAMMER MGR WOMENS CLO 510 CODDINGTOWN SHOP CTR
ANKERSTROM MARY K MRS NURSE RONE HOSP H1812 JANERO DR
ANN ARBOR ESTATES (JIM KNUTHSON) GENL BLDG CONTR 2643 CACTUS AV
ANN'S EMBLEMS (MRS ANTOINETTE SCHOEPS) 364 BELLEVUE AV
ANNADEL FARMS (JOSEPH J CONEY) CATTLE RANCH 6834 SONOMA HWY
ANNESS JEANNE WAITRESS FLAMINGO MTR HOTEL R2599 GIFFEN AV
--JESSE A (RUTH) RETD H2620 GIFFEN AV

CAL COAST CREDIT SERVICE, INC.

DAVID F. BERTO, President-General Manager
Medical—Commercial—Wholesale Collections
2930 McBride Lane, Santa Rosa 95401 **Phone (707) 542-6495**

CAL COAST CCCS CREDIT SERVICE

ANNESS
--VAL E (JEANNE) DRIVER NORTH BAY CHARTER H2599 GIFFEN AV
ANNETT JOHN C (ANTOINETTE L) ASST MGR NEW YORK LIFE INS H2136 SERVICE CT
ANNETTE PHYLLIS MRS COUNSELOR COUNTY JUVENILE HALL R58 ELLIE DR
ANNIS ELDORA NURSES AIDE H217 CARRINGTON ST
ANSANI VINCENT A (OLGA C) OPR ENG HALL & SON INC H2290 CORBY AV
ANTHES DOROTHY M MRS DENTAL ASST DR DONALD Q STREUTKER R3726 AHL PARK CT
--PAUL O (DOROTHY M) (MONTECITO DENTAL LABY) R3726 AHL PARK CT
ANTHONY ANN M MRS RETD H1555 TERRACE WAY APT 6
--JOHANNA L (WID CHARLES R) WAITRESS RICKY'S H801 WYOMING DR
ANTIBUS PEARL RETD R1544 ATLANTA CT
--ROBT STUDT R1544 ATLANTA CT
ANTIPA MILTON A (BILLIE) PHYS 50 MONTGOMERY DR H3055 JAYLEE DR
ANTOLINIE LAWRENCE (BARBARA) EMP DIST ATTY OFC H1134 4TH ST APT 224
ANTON JUDITH A MRS NURSE SONOMA COMMUNITY HOSP R1029 SUMMERFIELD RD
--LORENE OFC SEC FLAMINGO MTR HOTEL R1029 SUMMERFIELD RD
--ROBT (JUDITH) SERVMN G K HARDT H1029 SUMMERFIELD RD
ANTONE EVA MRS H667 ASTON AV
ANTONINI BARBARA L MRS TELLER EXCHANGE BANK R4730 BRIDLE TRAIL
--JOSEPH JR (BARBARA L) LINOLEUM LAYER CONKLIN BROS H4730 BRIDLE TRAIL
--LENA (WID JOSEPH) RETD H5733 MONTGOMERY DR
--ORLANDO (ROSE F) (BOURDEN'S BOOKKEEPING SERVICE) H1837 WILL SCARLET LA
--ORLANDO J ACCT BOURDEN'S BOOKKEEPING SERV R1837 WILL SCARLET LA
--VICTOR STUDT R1837 WILL SCARLET LA
ANTONIO DONALD E EMP NATIONAL CASH REGISTER H318 DOYLE PARK DR
--EMIL (MARY) RETD H1229 PACIFIC AV APT 38
--SUSAN R605 BENJAMINS RD
ANTONIOLI LOUIS L (EVELYN) CONSTN WKR CAL LEASE ASSN H2251 VALLEJO ST
ANTONSEN ZAIRA (WID WALLACE) RETD H1645 BRYDEN LA
ANTRIKAN CLARENCE RETD R3524 HACIENDA DR
APARTMENTS 1570 NORTH ST
APEL KATH R885 MIDDLE RINCON RD
--MARTHA MRS SLSWN THOMPSON CLNS R2209 HEARN AV
--RANDALL JR USN R2209 HEARN AV
--RANDALL (MARTHA) DRIVER SANTA ROSA CONCRETE PIPE H2209 HEARN AV
APEX MOULDING CO (MRS JULIA A PEREIRA ARCHIBALD & DENNIS TANNAHILL) 325 W 9TH ST
APFEL JOSEPH H (PHYLLIS A) PHYSICIST OPTICAL COATING LABY H1668 PATRICIA PL
APOCOTOS THOMAS A (EDWINA E) ELECTN BRAYER ELEC H2234 MARLOW RD
APONS GORDON H2755 VENTURA AV APT 27
--MARIE HOUSEWKR R1228 GLENN ST
--YOLANDA R (WID EDW) ESCROW SEC NORTH COAST TITLE GUARANTY CO H1034 VALLEJO ST
APPERSON HARRY RETD R3467 PHILLIPS AV
APPLE PETER (HELEN) RETD H6287 SONOMA HWY
APPLEBAUM FRANCES Z (WID LOUIS) H1532 ATLANTA CT APT 1
APPLEGATE ADA M (WID LINN) RETD H410 SUMMERFIELD RD
--LOUIS H1221 KODIAK CT
APPLETON ALAN R CIV ENG COUNTY RD COMNR R COTATI
APPLIANCE REPAIR & FIXIT SHOP (ARCHIE F LAMBERT) 345 A STREET
AQUIAS MAX (NORMA) H426 SEBASTOPOL RD APT 10
--NORMA J MRS LNDRY WKR SONOMA COMMUNITY HOSP R REAR 426 SEBASTOPOL RD APT 18
ARACK GEO (PHYLLIS) PHYS 1200 SONOMA AV H2150 GRACE DR
--JAMES USN R2150 GRACE DR
--NICHOLAS R1125 BEAVER ST
ARAGON ROSE TYP COUNTY SUPT OF SCHS R PETALUMA
ARAMBEL PAUL C (HELEN M) RETD H1225 ST HELENA AV
ARATA FRANK P (IDA M) RETD H6927 FAIRFIELD DR
--STANLEY D (ANN K) CLK DANO'S LIQUORS H2120 FLORAL WAY
--THOS J (PATRICIA T) (MC KENZIE ARATA & MAGGINI) H2428 THOMAS DR
ARBIOS HARRY B (DIANE G) TCHR SANTA ROSA JR HIGH SCH H1718 TAHOE DR
ARBOGAST JANET L MRS CLK CRIPPLED CHILDREN'S SERV R1115 CORBY AV
--THEO DRFTSMN COUNTY ASSESSOR R981 BUTTE DR
ARCADE BARBER SHOP (RUBEN D ZOLLER) 306 MENDOCINO AV
ARCHAMBEAU PAUL L (JUDITH K) PHYS 858 4TH ST H2421 HIDDEN VALLEY DR
ARCHBOLD ELLEN A (WID REGINALD L) H REAR 337 10TH ST
ARCHER CLAUDE H RETD H929 VALLEJO ST
--CORINE STUDT R525 ELLIOTT AV
--DON (BONNIE) STUDT H2131 ORCHARD ST
--JOSEPHINE MRS (ARCHER REALTY) R4325 HALL RD
--PAULA MRS OFC SEC EMPIRE GAS SERV H1641 BEAVER ST
ARCHER REALTY (MRS JOSEPHINE ARCHER) 315 COLLEGE AV
ARCHER ROGER SLSMN ARCHER REALTY R4325 HALL RD
--ROGER E (MARIE R) PLMB PETER HANSEN PLMB H3026 HOME RD

REALTORS NATIONAL ASSOCIATION OF REAL ESTATE BOARDS

HURST REALTY
"YOUR HOME SHOULD COME FIRST-SEE HURST"
MULTIPLE LISTING BROKER
PHONE 542-3370
1100 College Avenue, Cor. Montgomery

Consult the CLASSIFIED LISTS of the DIRECTORY

If You Would Find What You Wish to Buy

--SHERIDAN B (BERTHA E) RETD H1933 MARIAN LA
--STEVEN J (CONNIE K) HLPR GRO-KOTE INC H674 DUTTON AV
--THEO R (JOSEPHINE) FARMER H4325 HALL RD
--WALTER F BODYMN TALMADGE BABE WOOD
--WM L STUDT R525 ELLIOTT AV
--WM M (CLEMA) INSTR SANTA ROSA JR COLLEGE H525 ELLIOTT AV
ARCHERIE MARY R508 SEBASTOPOL AV
ARCHIBALD RUBY MRS ACCT FITZPATRICK & POULSEN R CALISTOGA
ARCHULETA CAROLINE CLK PLAZA REXALL DRUG STORE R28 RANDALL LA
--MIGUEL E (WANDA) (WILLIAMS & ARCHULETA) H2805 MARLOW RD
--WM V (CAROLINE) MACH OPTICAL COATING H28 RANDALL LA
ARCTIC CIRCLE KENNETH E VENABLE MGR 1835 MENDOCINO AV
ARDEN'S DRESS SHOP MRS BERTHA RILEY MGR WOMEN'S CLO 450 MENDOCINO AV
ARDICE JOY OFC SEC EVERFLEX ALUMINUM PRODUCTS R1000 VALLEJO ST
ARDOIN MARIE (WID ADOLPH) RETD R2022 GRAHN DR
--MAURICE L SLSMN TROMBETTA DISTR H2022 GRAHN DR
ARDON FRANCES SLSMN WILCOXON REALTY R SEBASTOPOL
AREDS MAUDIE (WID G) H911 DE TURK AV
AREHART ALVA E (TAMARA) H724 MILTON ST
ARENDS CARL F JR (MONA J) EQUIP OPR P G & E H415 DELORES LA
--FAY I (WID JOHN E) SLSMN H702 MC CONNELL AV
--LARRY E (AUDREY M) REPR PAC TEL H2924 HURON CT
--LEE O EMP SEQUOIA DRIVE UP R2924 HURON CT
--RUE C MRS RETD H706 MC CONNELL AV
--SHARON MRS HSEKPR R732 LIANA DR
--WM G (VIRGINIA R) SERVMN S & S MOBILE HOMES R3455 SANTA ROSA AV
ARENDT WM M (EDNA R) GEOLOGIST H140 SOTOYOME ST
ARENT LORNA M CLK WARD'S R WINDSOR
AREY CAROL A R813 BRIGHAM AV
--EVA H (WID CARLYLE W) R813 BRIGHAM AV
--MODELLE M MATSON NAVIGATION CO H813 BRIGHAM AV
ARFSTEN OCKE NURSERYMN CULLIN'S RINCON NURSERY H912A BEAVER ST
--ROSE A MRS OFC MGR GRANT'S R PETALUMA
ARGO GENE DIST REP P G & E H2285 MC BRIDE LA APT 556
ARGONAUT CONSTRUCTORS EDW B WINTERS PRES JAMES D RUSSEY SEC-TREAS CLYDE P SMITH V-PRES UTILITY & ROAD 1236 CENTRAL AV
ARGONAUT CONSTRUCTORS EDW B WINTERS PRES BLDG CONTR 1957 MARSH RD
ARGRAVES ROBT R REV (JOYCE V) PASTOR SANTA ROSA BIBLE SCH H2020 MISSION BLVD
--ROBT R REV (JOYCE V) PASTOR SANTA ROSA BIBLE CH R2020 MISSION BLVD
ARGUE A WATSON REV (BONNIE) PASTOR SALEM AV
--ANSON J (MARTHA) FINANCE DIR COUNTY SUPT OF SCHS H2350 ROGERS WAY
ARGYLE FRANK H (FRANCES J) RETD H484 BILTMORE ST
ARIAS JUDY MRS NURSES AIDE LOPUS CONVALESCENT HOSP R3233 STONEY POINT RD
--RALPH (JUDY) USA H3233 STONY POINT RD
ARIASI FELIX REAL EST BROKER 140 6TH ST H425 DAVIS ST
--JOHN H1064 BUSH ST
--JOSEPH B (DORIS R) (JOE'S SMALL ENGINE REPR) H821 BURBANK AV
--SANDRA STUDT R821 BURBANK AV
ARIETA JIM (JIM'S CHEVRON SERVICE) R HEALDSBURG
--JOHN RETD H1627 CLEVELAND AV APT 3
ARIGONI TONY L (IRMA E) DAIRYMN H4669 BENNETT VALLEY RD
ARISPE JOE JAN COUNTY ADMN R HEALDSBURG
ARISTOCRAT WOOD PRODUCTS CO (JOHN A CORREIA) CABT MKRS 1256 WRIGHT ST
ARLINGTON AUBREY L RETD H1115 OLIVE ST
ARLINGTON FARMS INC WALTER F HENDRICKSON PRES DAIRY PRODUCTS RET 617 SEBASTOPOL RD
ARMACOST NAOMI L (WID ROY E) RETD H480 SAHARA ST
ARMAS MARY MRS (LANAI BEAUTY SHOP) H1220 JANET WAY
ARMBRUST CLIFFORD M (JOSEPHINE A) CONSTN WKR ARTH B SIRI H3696 PRIMROSE AV
--DARLENE M PLANT WKR SANTA ROSA SHOE R426 SOUTH E ST
--RICHD A (LOIS J) WHSEMN MARKET WHOL GROCERY H3704 PRIMROSE AV
ARMCO STEEL CORP BEN G CLARK MGR STEEL PRODUCTS MFRS 2979 CLEVELAND AV RM 17
ARMFIELD EDITH M NURSE SONOMA STATE HOSP H737 DEXTER ST
--EVELYN D OFCR SALVATION ARMY R737 DEXTER ST
--HAROLD W (MARCELLA C) ENG H2421 GRACE DR
ARMINGTON RUTH (WID WM) H REAR 1515 FAIR OAKS CT
ARMOUR OSCAR F (MARY N) RETD H213 EARLE ST
ARMS DOROTHEA MRS H1042 CLARK ST
--GREG P STUDT R1042 CLARK ST
ARMSTRONG CHARLES H (MAMIE G) UPHOL SANTA ROSA UPHOL H112 9TH ST
--HENRY RETD H1144 4TH ST APT 242
--JAMES F (MARY L) RETD H4471 MOUNT TAYLOR DR
--JAMES L (PAT M) STUDT H1542 CAMDEN CT
--JAMES T (SHARON) MGR TRUS'JOIST CO H2904 COMANCHE ST
--JAY K (OTELLIE K) TCHR ROHNERT PARK H1030 EASTON DR
--JENNIE R3610 MOORLAND AV
--JERRY M (MELVA D) OPERATION MGR PETROLEUM ENGINEERING H4537 RINCONADA DR
--KATH TCHR SONOMA STATE COLLEGE H3523 STONY POINT RD
--NANCY M (WID GEO) RETD H916 CLARK ST
--ROBT SLSMN WESTINGHOUSE ELEC SUP R2350 MC BRIDE LA APT A21
--SANDRA I MRS DENTAL ASST DR MURRAY L BALLARD R SEBASTOPOL
--W PAUL PLSTR H1009 LINK LA

LANE Supply, Inc.
Asphalt and Asbestos Products
Aluminum Products
Plywoods and Doors
Steel Reinforcing
Nails
Plumbing Supplies
Builders Hardware
Paints and Sundries
Plumbing Fixtures
Flooring
BUILDING MATERIALS
620 SEBASTOPOL RD., SANTA ROSA
PHONE 545-2940

Who's Who—and Where?
Such questions can only be answered by the Directory and that is where people look when they want to buy.
Are you properly displayed therein to get the business?

SANTA ROSA SAVINGS AND LOAN ASSOCIATION
HOME LOANS – INSURED SAVINGS
HEAD OFFICE: 835 - 4th STREET, SANTA ROSA PHONE 545-2525
BRANCHES: 702 BROADWAY, SONOMA PHONE 938-8541
325 MAIN STREET, LAKEPORT PHONE 263-5401
999 GRANT AVENUE, NOVATO PHONE 892-2401

ARNAUD MELVIN F EXAM R5871 FREDRICKS RD
ARNAUDO RITA M MRS EMP KUSHINS SHOE FCTY H3006 MONTGOMERY DR
ARNDT CHARLES F REV ASST PASTOR BETHLEHEM LUTHERAN R307 SOUTH E APT 7
ARNETT C WM (DONNA) EMBALMER EGGEN & LANCE MORTUARY R695 RUSSELL AV
ARNEY RICHD G STUDT R1122 HUGHES AV
--RICHD P (ADELAIDE) MACH STUART RADIATOR SHOP H1122 HUGHES AV
ARNOLD AUSTIN T (SARAH E) H6317 MELITA RD
--E LE ROY (ALBERTA) H2134 N SLATER ST
--EDNA L MRS RETD H112 ALDERBROOK DR
--ELIZ (WID PERCY W) RETD H900 GEORGIA ST
--ERNESTINE RETD H3467 PHILLIPS AV
--ESTER MRS OFC SEC MUTUAL OF OMAHA H2812 IROQUOIS ST APT 4
--EVERETT C (TROLA) (HAP'S HOME TV) H1041 GLORIA DR
--EVERETT V (DAPHNE) SLSMN LANE SUP H3334 TERRA LINDA DR
--FRED R (BERNA) DEPT MGR SHERADION PALACE H111 ASTON AV
--HUBERT R (SHARON) (TRUCK & AUTO SPRAY) H3323 CLAREMONT CT APT 4
--JACK F (MARIE A) RETD H1513 SPENCER AV
--JEAN E MRS OFC SEC ALMETCO R3295 STONY POINT RD
--JOHN D (JEAN E) FARMER H3295 STONY POINT RD
--JOHN R (ARDELL T) PROF SONOMA STATE COLLEGE H199 CALISTOGA RD
--MIKE USA R3295 STONY POINT RD
--PHILIP E (BARBARA E) TCHR BELLEVIEW SCH H5943 CHANDLER CT
--WALTER A (PEARL) RETD H310 YATES DR
--WM (IRENE E) RETD H2445 SUMMERFIELD RD
ARNSWALD JAMES E (ROSANN B) H194 W BARHAM AV
--ROBT L EMP SANTA ROSA SHOE R443 GOODMAN AV
ARNTSEN DANL B STUDT R471 SEBASTOPOL AV
--LOUISE MRS CLK MOTEL SIX R471 SEBASTOPOL AV
--SILAS A (LOUISE) H471 SEBASTOPOL AV
ARRABIT DON J (NINA) (BROOKSIDE TERRACE MARKET) H2449 THOMAS DR
ARRAES JOSE P (INEZ S) RETD H1151 CORBY AV
ARRASMITH HOWARD W (BETTY I) LINEMN P G & E H706 CAMELLIA CT
ARRIGHI EMMA E (WID CAESER) R519 ADAMS ST
ARRIGONI ALICE M MRS NURSE DR CLIFFORD M CARLSON R324 BENTON
--CHARLES RETD H2315 GRAHN DR
--ERMINIA CLK TOMASCO DRUGS R2315 GRAHN DR
--FRANK P (EVELYN T) (ARRIGONI'S MARKET) H2475 MELEROOK WAY
--JAMES J (ARRIGONI'S MARKET) R2315 GRAHN DR
--JOHN Z (ALICE M) RETD H324 BENTON ST

ARRIGONI
--PETER J (MYRTLE K) (ARRIGONI'S MARKET) H729 OAK ST
ARRIGONI'S MARKET (JAMES J FRANK P AND PETER J ARRIGONI) 701 4TH ST
ARRITT KAY M MRS R810 BENNETT AV
--M DOUGLAS COOK DENNEY'S H810 BENNETT AV
ARROWOOD CLYDE L (DONNA L) V-PRES NORTHWESTERN TITLE SECURITY CO H2388 LILLIE DR
--DELPHIA RETD R815 SONOMA AV
--HUBERT D (CAROLINE M) TECH SONOMA STATE HOSP H713 SHERIDAN DR
--SARAH H815 SONOMA AV
ARROWSMITH KATHLEEN A STUDT H230 BROOKWOOD AV
--MARY M MRS CLAIM REP SOCIAL SECURITY DIST OFC H3746 TEXAS DR
ARROYO MANUEL J (WANDA M) (ARROYO'S SERVICE) H2260 SANTA FE DR
ARROYO'S SERVICE (MANUEL J ARROYO) GAS STA 565 SEBASTOPOL RD
ARSLANIAN GEO H623B GRANBERG CT
ART'S MOBIL SERVICE (ARTH BRUGGERMAN) GAS STA 257 COLLEGE AV

ART'S TV (Harlan Reber), Color TV Specialists, Admiral TV And Radio Dealers, Antenna 'N' Tube Head Headquarters, 600 Mendocino Av, Tel 545-3166

ARTESEROS KAREN A CASH ROOS-ATKINS R1584 HERBERT ST
ARTHUR DEAN O (BONNIE) (ARTHUR'S CONCRETE SERVICE) H4751 SUNSHINE AV
--JACK (PATRICIA C) USA H690 ACACIA LA
--KENNETH C (AUDREY F) (ARTHUR CEMENT SERVICE) H818 DEL MAR DR
--LANA G (WID IRA) RETD H3900 MONTGOMERY DR APT 20
--LEILA E TCHR MADRONE SCH H1530 BOSTON CT APT 18
--LINDA MRS TEL OPR PRESS DEMOCRAT PUBL R1671 SLATER
ARTHUR MURRAY SCHOOL OF DANCING RALSTON BARNHART MGR 555 MENDOCINO AV
ARTHUR PATRICIA TCHR COUNTY SUPT OF SCHS R690 ACACIA LA
--PEGGY L STUDT R690 ACACIA LA
ARTHUR'S CONCRETE SERVICE (DEAN O ARTHUR) CONCRETE CONTRS 4751 SUNSHINE AV

ARTIC REFRIGERATION (Myles Hoover, Robt Tunstall), Commercial, Industrial, Domestic, 543 South Av, Tel 545-2200

ARTRIUM GALLERY MRS ELIZ SIBLEY MGR ART GALLERY 636½ 4TH ST
ARTZ THEO J (HENRIETTA R) RETD H6624 FAIRFIELD DR
ARUNDEL BART W (ELSA D) DEP STATE FIRE MARSHALL H4562 BADGER RD
ARUNDELL RICHD W (BARBARA J) RANCH WKR FREY BROS H651 KING ST
ARVIZU RUBEN (MARIA) DISHWASHER DE NEMBER RESTR H127 W 6TH ST

SANTA ROSA FURNITURE CO.
Where Good Furniture Is Not Expensive
4th and A Streets, Santa Rosa Phone 545-1901
Serta MATTRESS and BOX SPRINGS
LOOK FOR THE BILTWELL LABEL

HALL & SON, INC.
H & C METAL PRODUCTS
Plumbing - Heating - Air Conditioning - Plumbing Supplies - Appliances
3555 Airway Drive, Santa Rosa — 546-3040 — Coddingtown

ASAHI GROCERY (CHESTER S HAMAMOTO) 105 W 8TH ST
ASBRA ANDREW F (IRENE) BLDR COMMERCIAL LEASE ASSOC H3333 MIRALOMA DR
--KATHLEEN STUDT R3333 MIRALOMA DR
--MARTIN R (SANDRA D) WHSEMN H1092 EL CERRITO CT
--WM G USAF R3333 MIRALOMA DR
ASBURY MABEL (WID EMMETT) RETD H3130 LORETTA WAY
ASCHOW J ALAN (BEVERLEY A) SLSMN J M SAHEIN H763 NEBRASKA DR
ASCOOP DENNIS R1846 BEACHWOOD DR
--IRENE A MRS KITCHEN HLPR ARROWOOD CONVALESCENT HOSP H1846 BEACHWOOD DR
ASDELL HATTIE M (WID EARL R) ETD H811 SILVA AV
ASH SIMON H (AMY R) ENG H2532 CREEKSIDE RD
ASHBURN CHARLES C (MARY E) H2350 MC BRIDE LA APT B28
--NOVEY MRS RECPT COUNTY PROBATION DEPT R2350 MC BRIDE LANE
--RUSSELL C (NOVEY) MGR PRUDENTIAL INS CO OF AM H2350 MC BRIDE LA APT B27
ASHBY ROBT J (CHRISTINE) FORMN C&D BATTERIES H3640 PRIMROSE AV
--VERNON W ASSOC RANGER STATE DIV FORESTRY (CO HQ) H858 BRIGHAM AV
ASHCRAFT BROOKS H547 BAKER AV
--PHILIP L (EMMA) RETD H5011 HARVILLE RD
ASHDOWN JAMES R5038 CANYON DR
ASHE DOROTHY J MRS CLK CITY WATER DEPT H1285 MORGAN ST APT 3
ASHER GUY H6221 MONTECITO BLVD APT 15
--RODGER E (YVONNE) DRIVER PG&E H507 PALOMINO DR
ASHIKAMIN G I (LUBOR) RETD H1607 BRUSH CREEK RD
ASHLEY PAUL ASST MGR TRUS JOIST H2350 MC BRIDE LA APT D24
ASHMAN MARVIN (ELIZ) OPTN JENKEL-DAVIDSON R PETOLUMA
ASHWOOD DAVID (MARY) REP GATES RUBBER H1394 LUDWIG AV
ASHWORTH ALF H (DOROTHY M) EMP US GOVT H346 BENTON ST
ASIEN GRACE M MRS (ASIEN'S APPLIANCES) R1916 KING
--KENNETH J (GRACE M) (ASIEN'S APPLIANCES) H1916 KING ST
--LINDA A STUDT R1916 KING ST
--SHARON L WAITRESS THE POOR HOUSE R1916 KING ST
ASIEN'S APPLIANCES (KENNETH J AND MRS GRACE M ASIEN) 950 W COLLEGE AV
ASIMAKOPOULOS GUS (DIMITRA) RETD H615 OLIVE ST
ASIVIDO EDW M (AGNES) V-PRES BEVAN-PEARSON MAYFLOWER MOVING &

ASIVIDO
--EDW M JR (TEDDY M) SLS MGR BEVAN-PEARSON MAYFLOWER MOVING &
ASKER JAMES L (MARY ANN) EXEC DIR SANTA ROSA BOY'S CLUB R2303 WARRICK AV
--JAMES L (MARY ANN) EMP BOY'S CLUB H2303 WARWICK AV
--MARY ANN MRS OFC SEC SANTA ROSA BOY'S CLUB R2303 WARRICK AV
ASKEW DONALD H4237 WALLACE RD
--MARVIN M (KAREN) H1129 FRESNO AV
ASKIM CURTIS E (JONNA) ADVISOR SANTA ROSA JUNIOR COLLEGE H3432 CYPRESS WAY
ASLIN HARRY PLMB COHEN HDW H649 TUPPER ST
ASPAUGH BARBARA E H1035 CLARK ST APT 2
ASSENCAO MAMIE F (WID JOE) RETD R2285 ROWE DR
ASSOCIATED PARTS (HAROLD HARELAND) AUTO PARTS 910 SARACEN RD
ASSOCIATES FINANCE BRUCE ANDERSON MGR 2777 CLEVELAND AV
ASTI AUG J (EDYTHE B) LOAN INTERVIEWER EXCHANGE BANK H345 DENTON WAY
--CHRISTINA (WID JOSEPH P) H562 BOYD ST
--DENNIS J (DONNA L) STUDT H619 RUSSELL AV
--EDYTHE CLK COUNTY ASSESSOR R345 DENTON WAY
--SAML A (MINNIE) CARP H372 YOLANDA AV
ASTON ELIZ T MRS (REDWOOD EMPIRE BEAUTY ACADEMY) R345 MOSSWOOD DR
ASTROLINI ATTILIO RETD R120 10TH ST
ASTROMOTEL DON AND MRS BECKY OVERHOLT MGRS MOTEL 323 SANTA ROSA AV
ASUELO INOCENCIO G (FELIZA) GDNR H3380 DONAHUE RD
ATAOP PROCULO O (LINDA L) COOK MAC'S DELICATESSEN H307 SOUTH E ST APT 4
ATCHINSON CLARENCE (RUBY) INSP TIMBER ENGINEERING R1511 RANGE AV
ATCHISON CHARLES A H1511 RANGE AV APT 1
--LARRY (JONI) DRIVER GREYHOUND BUS H4591 LAMBERT DR
--MARY G LEGAL STEN COUNTY DIST ATTY R4591 LAMBERT DR
--RENEE J MRS CLK THRIFTY DRUG H3947 PRINCETON DR
ATHAY ROBT B SLSMN SONOMA SURGICAL R CLOVERDALE
ATHENS JOHN G RETD R752 WEST AV
--LEON J (DIANNE) (LEON'S BAR) H1139 JANERO DR
--MARGT F (WID GEO) (ATHENS VILLAGE APARTMENTS) H752 WEST AV

Where To Buy?
Consult the Classified Business Lists In This Directory

DEAN WITTER & CO.
STOCKS - INVESTMENT SECURITIES - BONDS
Member of New York Stock Exchange, Pacific Coast Stock Exchange
733 FOURTH STREET SANTA ROSA PHONE 546-2655

REDWOOD EMPIRE ADJUSTMENT BUREAU

1030 2nd Street Collections Phone 546-2700

ATHENS VILLAGE APARTMENTS (MRS MARGT F ATHENS) REAR 426 SEBASTOPOL RD
ATHEY MEDA L MRS CLK EMPORIAM H2516 CREEKSIDE RD
ATKIN PATRICIA H442 8TH ST APT 9
ATKINS ARTH C (GENEVA D) CARRIER PO H708 EDGEMONT WAY
--BETTY MRS OFC SEC ST EUGENE'S SCH R1819 ROBIN HOOD LA
--CAROL MGR EAT & RUN R1646 RONNI DR
--FRANCES A (MATILDA C) SLSMN PIONEER REALTY H330 RIDGEWAY AV
--GENEVA D MRS NURSE DR THOS M TORGERSON R708 EDGEMONT WAY
--LESTER J (CHERYL A) JAN EMPIRE BLDG H3659 MOORLAND AV
--ROBT H (BETTY J) PRES-SEC A & M HATCHERY INC H1819 ROBIN HOOD LA
--VELMA K CLK PRESS DEMOCRAT PUBL R SEBASTOPOL
ATKINSON BEATRICE MRS AIDE THE MANOR HOUSE R675 HUNTER LA
--EVELYN REV PASTOR THE PENTECOSTAL CHURCH OF GOD
--FLORENCE MRS RETD R446 HUMBOLDT ST
--GERALDINE N SOCIAL WKR STATE DEPT MENTAL HYGIENE H2755 VENTURA AV APT 7
--JAME P (JANET) ATNDT STANDARD STA H892 BOYD ST
--LAWRENCE E (BEATRICE) PLMB H675 HUNTER LA
--LEON (EVELYN E) CONSTN WKR AL B ATKINSON H1015 BUTTE DR
--MARY E MRS H12 WAYSIDE DR
--MILDRED MRS PRNTR SANTA ROSA BLUE PRINT SERV R128 COLLEGE AV
--ROBT A (DONNA L) INSTALLER PAC TEL H1141 SANTA BARBARA DR
--WALTER H (FAY) RETD H1723 KING ST
ATLANTIC RICHFIELD CO ROBT PARKER AGT PRODUCERS 37 FRANCIS ST
ATLAS LIFE INSURANCE HARRY E FOSTER MGR 1057 COLLEGE AV RM 6
ATTAWAY RODNEY (MAGGIE) BARTNDR SPORTSMANS CLUB H431 ROSEDALE AV
ATTEBERRY DARRELL (ELAINE) ASST MGR LEE BROS MARKET H4967 HANSON DR
ATTERBURY WALKER C (HELEN B) AGT BUR OF INT REVENUE H5512 MONTE VERDE DR
ATTIC & BARN ANTIQUES (JAMES AND MRS JACQUELINE ROBERSON) 3937 SANTA ROSA AV
ATTLEWEED GEO (THORA) RETD H67 CORONADO CIR
AUBLE IONA A (WID HAROLD B) RETD H213 RED WING DR
AUDISS GARY L (ARDIE) EMP PAC TEL H154C BARBARA DR
--KATHI STEN BANK OF AMERICA R2350 MC BRIDE B-4
AUDLER REGINA INSTR SANTA ROSA BEAUTY COLLEGE R GUERNEVILLE
AUDREY'S BEAUTY SALON (MRS AUDREY KEMERER) 1455 PETALUMA HILL RD
AUE JAMES H (LINDA) DRIVER YEAGER & KIRK H3277 STONY POINT RD
AUGER ELIZ J (WID JOSEPH) R722 PALOMINO DR
AUGRISTINE STELLA HSEKPR COUNTY DEPENDENT UNIT R COTATI
AUGUST GEORGIA MRS H REAR 4245 HOEN AV
--JOSEPH (DELLA M) (MAY'S TRANSIT SERVICE) H419 FLOWER AV
--ROBT R (CAROL A) (SERVOMATION) H2170 FLORAL WAY
AUGUSTINE CAROL BKPR CLEAR WATER CHILDREN RANCH HOUSE R1529 HEATHER DR
--DOROTHY M MRS COOK SANTA ROSA JR HIGH SCH R1833 LARRY DR
--LOUIS M (DOROTHY M) SHT MTL WKR H1833 LARRY DR
--WALTER A (CAROL L) SHT MTL WKR MARE ISLAND SHIPYD H1529 HEATHER DR
AUGUSTUS GEO F (JUDITH) WHSE MGR MC GRAW HILL H440 LINK LA
AULDRIDGE MARIETTA MRS H232 AILEEN AV
AULICK CARL H (DOROTHY E) REGIONAL DIR US DEPT ARMY H1940 GRACE DR
AULT BUSTER J (MILDRED) (BUD'S BARBER SHOP) H2620 STEELE LA
--LOIS TELLER SANTA ROSA SAV & LOAN R2620 STEELE LA
--MILDRED D ATNDT SONOMA COMMUNITY HOSP R2620 STEELE LA
--RICHD (LOIS) USA H900 EDWARDS AV APT S
--RUTH RETD R809 JACK LONDON DR
AUSMUS J H H1265 PACIFIC AV APT 36
AUSTIN BERNICE A MRS PSYCHIATRIC NURSE SONOMA STATE HOSP H4404 MONTGOMERY DR
--ELBERT WHSEMN RAY CAVAGNARO R318 WILSON ST
--JANE MRS OFC SEC CARNIGLIA REALTY & INS R717 SPRING
--RUTH H733 LOS ALAMOS RD
AUSTRING RICHD D POLICEMN CITY POLICE DEPT H1529 RANGE AV APT 1
AUTEN CHARLES D BKPR EMPIRE POOL SERV H1704 JEFFERY ST
AUTENTICO ALLAN B (JEAN) ESTIMATOR RAPP CONSTN H3654 SPRING CREEK DR
AUTO ELECTRIC & CARBURETOR CO (OIVA KOSKI ALVIN M STONE) 1015 PETALUMA HILL RD
AUTO MART (ROBT L LAMBERT) USED CARS 690 MENDOCINO AV
AUTOHAUS (RAY MARTINELLI) REPR 509 SEBASTOPOL AV
AUTOMATIC MERCHANDISING CO TINO SUBUKO GENL MGR VENDING MACHS 2445 BLUE BELL DR
AUTOMATIC SEWING MACHINE & VACUUM CENTER (C C SMITH J J SCHOTTELKORB) 2475 CLAREMONT DR
AUTRY WM A RETD H2206 OAKVIEW CT
AU-YEANZ SIU CHEUN (JANE) CLK G&G SUPER MKT H1120 LANCE DR APT B
AVCO THRIFT ROBT J RIPPLINGER BR MGR LOANS 2544 CLEVELAND AV RM 1
AVELLA WM E (THERESA A) ELECTN TRECH ELEC H1517 LUDWIG AV
AVELLAR ALF H (MARJORIE A) SERVMN HARDISTY'S H1600 MANZANITA AV
--GEO L (SUSAN) DRIVER SANTA ROSA BLDG MATLS H3117 MARLOW RD

MEAD CLARK LUMBER COMPANY, Inc.
THIRD AND WILSON STREET, SANTA ROSA
Your Home Owned Yard
Free Delivery to 50 Miles
PHONE 542-4141

WELTI
CHAPEL
OF THE
ROSES

Santa Rosa's
Most Beautiful
Funeral Home
Serving Every
Faith
Since 1875

Deputy Coroner

Funeral Director

AMPLE OFF
STREET PARKING

1225
SONOMA
AVENUE
SANTA ROSA

PHONE
545-0880

U The Alphabetical Section to
S get Complete Information on
E a person or firm.

AVELLAR
--MARJORIE A MRS SEC SONOMA COUNTY ABSTRACT BUREAU R1600 MANZANITA AV
AVENUE INN (ELMER J AND ETHYL M CHANDLER) RESTR 3448 SANTA ROSA AV
AVERBACK DIANA R1821 SALEM AV APT 21
AVERY ANNA STUDT R2844 IROQUOIS ST APT 2
--ANNA MED ASST DR J DONALD FRANCIS R2844 ROCKWOOD CT.
--BERNARD J EMP MARE ISLAND H915 MENDOCINO AV APT 22
--BILL F (MAVIS A) CLAIMS FIREMAN'S FUND AM INS H2919 ALOHA LA
--EARL S (CLARE) CLAIMS ADJ STATE FARM MUT AUTO INS CO H2002 ELIZABETH AV
--EVAN E (BETTY R) ADJ STATE FARM INS H821 DEL MAR DR
--JACK (ISIS L) RETD H1718 ROSE AV
--LAWRENCE E (PAULINE E) PHYS 110 DOCTORS PARK DR H341 FAIRWAY DR
AVEX INC WM L VELASQUEZ MGR 244 COLGAN AV
AVILA AMARO J RETD H1225 RIPLEY ST
--AUG (MAUD) RETD H142 W 8TH ST
--GEO H140B SCOTT ST
--JERRY (NANCY) MTCEMN BD OF EDUC H579 FLOWER AV
--MANUEL J (LA VERNE G) PLMB C F BRAREN H136 10TH ST
--NANCY MRS CLK TYP COUNTY DIST ATTY R579 FLOWER AV
--PAMELA K H894 SANTA ANA DR
--RICHD J (DIANE P) MASON WKR HEGART & BERTACCO H3035 HARDIE'S LA
--STEVEN R136 10TH ST
--VERNE A (WINONA R) FIREFIGHTER CITY FIRE DEPT H5336 DIANE WAY
AVILLA DOROTHY R MRS OFC SEC BANK OF AMERICA R HEALDSBURG
--JEANETTE R CLK SONOMA COMMUNITY HOSP R3051 MANNING CT
--JOHN A (DELORES) MASON DAVID JORDAN & SON H3373 GLEN ECHO DR
--KENNETH J (JANET) EMP STANDARD STRUCTURES H3015 MANNING CT
--RICHARD (BETTY) LAB KUSHIN SHOE CO H799 HUNTER LA
AVISON ELLA S (WID GORDON W) INSTR SANTA ROSA JR COLLEGE H4623 SULLIVAN WAY
AWENDER ALF N (JODY) H924 QUIETO CALLE
AXTHELM A DALE (DOROTHY L) CABTMKR GATEWAY WOOD PRODUCTS H710 LIANA DR
--PAULA D STUDT R710 LIANA DR
--ROGER B STUDT R710 LIANA DR
AYE NORMAN F (PATRICIA) ASST MGR PAC TEL H5111 GOLD LAKE DR
AYER MYRTLE E (WID MYRON) H713 MILL ST
AYERS JANICE STUDT R4990 BADGER RD
--MARTHA J (WID M J) H4990 BADGER RD
--NANCY STUDT R4990 BADGER RD
--PHILIP O PARTSMN CHUCK'S BRAKE & SHEEL SERV R1007 HUMBOLT
--WANDA MRS H1132 SLATER ST
AYERSMAN DON E MGR PAC TELEPHONE R SEBASTOPOL CITY
AYOOB HELEN MRS BKPR MEMEO BROS UNION SERV CENTER R WINDSOR
--THOS SLSMN ALHAMBRA NATL WATER R WINDSOR
AYRES RICHD E (DOROTHY) SLSMN TURNER'S REAL EST H4068 MONTECITO AV

AZEVEDO ANTHONY J (JENNIE M) SLSMN CANADA LIFE H411 CORLANO AV
--BENJ (JANET P) STUDT H538 BOYD ST
--MARYANNA MRS RETD H205 GILBERT DR
--RAYMOND W H622 HENDLEY ST APT 4
--RICHD H (MARY F) SPLICER PAC TEL H812 COLORADO BLVD
--TONY H (MAE H) RETD H953 SONOMA AV
--TONY T (SHARON J) DRIVER REA EXP H1034 O'DELL LA
AZLIN CHARLES D (SHIRLEY) SERVMN GOLDEN WEST STORE H1215 RUTLEDGE AV
B & J CON-STRUCTURES INC 467 W COLLEGE AV
B & L GLASS (ARTH L LEANDRO EDW J BERTHEAUD) 3175 CLEVELAND AV
B W S DISTRIBUTORS INC TED BARTON PRES THURMAN SNEED V-PRES FOREST WRIGHT SEC-TREAS BLDG MATERIALS & SUP 1849 PINER RD
BAADER EMILIE (WID ADOLPH) RETD H300 BROWN ST
BAALMAN H M H3366 MENDOCINO AV APT 5
BAARTS MARSHA MRS MGR LARKFIELD APARTMENTS R69 MARK WEST SPRINGS RD APT 1
--MERLYN L (MARSHA) PATROLMN STATE HWY PATROL H69 MARK WEST SPRINGS RD APT 1
BAAS BARBARA S MRS H127 HEWITT ST
BABAD ARTH A PHYS 1038 4TH ST H1920 DIAMOND CT
BABB LARRY C (BLYTHE A) R3574 MOORLAND AV
--MARIA MRS WAITRESS WINCHELLS DONUT SHOP H181 COLGAN AV
BABBINI ANGELO B (KATH O) TREE SUPVR CITY CORP YARD H303 W 8TH ST
--ARTURO (KATH) RETD H300 BOYCE ST
--ELMER F (ALBINA) DRIVER NIELSEN FRT LINES H306 BOYCE ST
--ERCOLINO G (ENIS M) RETD H209 DE COE ST
--GODFREY A (BEVERLY A) ACCT 1059 COLLEGE AV H2150 LOS OLIVOS AV
--KATE (WID ANTONIO) RETD H103 DECKER ST
--RONALD STUDT R306 BOYCE ST
--ROSE O (WID ERNEST) R303 W 8TH ST
--ROSE O (WID ALVISE) H115 W 8TH ST
BABBINO FRED M (MARIE W) RETD H925 WRIGHT ST
BABBITT MAE (WID OWEN) RETD H328 SOUTH A ST APT 3
BABCOCK BILLIE J AIDE RONE HOSP H949 ASTON AV
--ELLIS A WLDR RIETZ MFG R932 CLARK ST
--ETHEL MRS H949 ASTON AV
--LOREN (GRACE J) RETD H1595 SEBASTOPOL RD
--MARY E MRS R1012 CLEVELAND AV
--VERA (WID JOHN) H2107 MIDWAY DR
BABSON MARGT G (WID AUSTIN) H872 CARR AV
BACCI ALBERT F WHSEMN BESSONE SUP
--DOROTHY MRS SLSWN ANITAS R1749 MEASA WAY
--ERNIE B (DOROTHY) DRIVER SANTA ROSA POULTRY H1749 MESA WAY
--FRANK A (ILENE) WHSEMN BESSONE PLMB SUP H1515 CAMDEN CT
--FRANK D (LILLIAN) CAPT CITY FIRE DEPT H1819 CREEKSIDE RD
--ILENE MRS DENTAL ASST DR MURRAY L BALLARD R1515 CAMDEN CT

PIONEER REALTY, Inc.
Industrial Brokers — Homes — Ranches — Investments
Montgomery Village
2410 Montgomery Drive Santa Rosa Phone 546-1240

SCHULTZ BROS.-BEKINS
MOVING STORAGE
1116 14th Street
Santa Rosa
PHONE 546-1616

BACCI
--ILENE TCHR SANTA ROSA JR COLLEGE R1515 CAMDEN CT
--JOHN J (ELEANOR) PHARM THRIFTY DRUG H2349 HILLTOP CT
--JOYCE D MRS CLK PRESS DEMOCRAT PUBL R GUERNEVILLE
--MARIO (FRANCES E) H1953 NORDYKE AV
--MICHL J COOK SHAKEY'S PIZZA PARLOR R2349 HILLTOP CT
BACH KENNETH J (LORRAINE J) CHF INVESTIGATOR COUNTY DIST ATTORNEY'S OFC H1288 FRANQUETTE AV
--THOS USA R1288 FRANQUETTE AV
BACHAND NORMAN J (EVELYN W) FORMN H & C METAL PRODUCTS H2239 FLORAL WAY
BACHE ROBT E (JUNE I) HEAD CUSTDN COOK JR HIGH SCH H2387 MEYERS DR
BACHELOR JACK (MARY L) H1045 BENTON ST
BACHMAN SHARON HANDICAPPED TCHR CITY SUPT OF SCHOOLS R FORESTVILLE
BACHTEL LINDA MRS H1701 MEDA AV
BACIGALUPI ALBERT C (OLIVE) RETD H1727 PROCTOR DR
--ERNIE (DELPHINE) DRIVER S R BLDG MATLS R2925 PINER AV
--GEO JR OFC MGR FRONTIER ELEC R1515 STONY POINT RD
BACK BILLIE (ETHEL M) H143 9TH ST
--WM (MATTY) RETD R2963 SANTA ROSA AV
BACKE CHRISTINE M STUDT R2387 MEYERS DR
BACKMAN STEPH STUDT R2817 IROQUOIS ST APT 4
BACKSTROM BEVERLY MRS SOCIAL WKR COUNTY SOCIAL SERV R3415 NIELSEN RD
BACON BONNIE J MRS CASH WESTERN UNION R4035 RANIER AV
--C O (JESSIE) RETD H4236 MILES AV
--DONALD H PLANT WKR KRESKY MFG H2029 ILLINOIS AV
--EDITH H (WID WM R) RETD H3002 SUN RIDGE DR
--JOHN L (JESSIE M) BKPR H2116 N SLATER ST
--KENNETH M (LUELLA) (BACON'S MARKET) H2435 MURDOCK DR
--MARGT (WID MARK J) R2029 ILLINOIS AV
--MERVIN O (LYDA) (BACON'S MARKET) H920 HYLAND DR
--MERWYN S (BONNIE J) (BACON'S VILLAGE TV) H4035 RAINIER AV
--R E PHOTOG KAVAH INC H555 MC CONNELL AV APT 3
BACON'S MARKET (MERVIN O BACON KENNETH M BACON) GRO 1215 MORGAN ST
BADANO ELMO N (ANITA) FARMER H748 DAVIS ST
--ELSIE L MRS CLK WOOLWORTH'S R729 KAREN WY
--FELIX J (ELSIE L) MACH MARE ISLAND NAVAL YD H729 KAREN WAY
--LEO P (PAULA M) CLK PO H3003 MONTGOMERY DR
--MARY M (WID ANTONIO) RETD H2773 S DUTTON AV

BADARACCO CATERINA RETD R1840 RIDLEY AV
BADENHOP CHRIS (MABEL D) RETD H1048 3D ST
BADER GERALD (CATH M) RETD H5430 PEPPERWOOD RD
--THEO (CATH) DEP SHERIFF COUNTY SHERIFF R SEBASTOPOL
BADGER CHARLES TCHR COUNTY SUPT OF SCHS R1488 LAGUNA RD
--CHARLES (DIANE) H4130 WALLACE RD
--GENE STEN STATE DEPT VETERANS AFFAIRS R BODEGA BAY
--JEAN (MARY) EMP SPEED SPACE H1263 MATANZAS WAY
--JOSEPH E (LILLIAN) H3111 BRUSH CREEK RD
--STANLEY R (VIOLA S) CARP BARTLETT CONSTN H5325 DIANE WAY
BADGETT MARY M (WID HARRY) (BADGETT'S) H1506 4TH ST
BADGETT'S (MRS MARY M BADGETT) 1502 4TH ST
BAECHLE MARTHA R (WESTERN MOBILE HOME PARK) R CUPERTINO
BAERD LAWRENCE (INITH) RETD H916 CARR AV
--NORMAN L (CHARLENE) GRAPHICS SUPVR COUNTY SUPT OF SCHS H1714 EL CAMINO WAY
BAETGE CARLA MRS MED RECORDS TRANSCRIBER WARRACK MED CENTER R SANTA ROSA
BAGALA LORETTA M (WID VINCENT W) H2101 MONTGOMERY DR
BAGALA VINCE TRUCKING (VINCENT W BAGALA JR) 3000 MAGOWAN DR
BAGALA VINCENT W JR (DIANE P) (VINCE BAGALA TRUCKING) H3000 MAGOWAN DR
BAGBY WALTER P (GLORIA D) USA H1320 JENNINGS AV
BAGER EDYTHE A MRS H3216 MOORLAND AV
BAGGENSTOS AGNES R2643 STONY POINT RD
--ALMA RETD H132 RED WING DR
--ESTHER M MRS (EXOTICA SALON OF BEAUTY) R814 SUCHER AV
--HERMAN (ESTHER M) (EXOTICA SALON OF BEAUTY) H814 SUCHER LA
--JOSEPH DRIVER CONTINENTAL BAKING R ROHNERT PARK
--SYLVIA RETD R2793 VICTORIA DR
BAGGENSTROS HERBERT R69 MARK WEST SPRINGS RD APT 5
--STEVE TRUCK DRIVER H69 MARK WEST SPRINGS RD APT 5
BAGGETT IDA W (WID HARRY S) RETD H725 SHERIDAN DR
--S O (LOTA P) (BAGGETT REDWOOD STAKES) H1047 RUSSELL AV
--TRAVIS O (LOUISE A) SUPT YOUNG AMERICA HOMES H216 WESTBROOK DR
BAGIUO F G EMP H4185 SANTA ROSA AV APT 4
BAGLEY BARBARA CLK ED'S TOOT-N-TOTE R1685 ROSE AV
--GARY W (BARBARA) MECH BISHOP HANSEL FORD H1685 ROSE AV
--JOHN F (KAREN E) POLICEMN CITY POLICE DEPT H2045 ILLINOIS AV
--JOHN G (JOSEPHINE) MECH BISHOP HANSEL FORD H3324 BONITA VISTA LA
--MARIETTA RETD H44 BLUE JAY WAY

Who Sells It? Is Answered by the Classified Business Lists in this Directory

SANTA ROSA SAVINGS AND LOAN ASSOCIATION
HOME LOANS — INSURED SAVINGS
HEAD OFFICE: 835 - 4th STREET, SANTA ROSA PHONE 545-2525
BRANCHES: 702 BROADWAY, SONOMA PHONE 938-8541
325 MAIN STREET, LAKEPORT PHONE 263-5401
999 GRANT AVENUE, NOVATO PHONE 892-2401

BAGLEY
--ROBT M (JOYCE S) TCHR SANTA ROSA SR HIGH SCH H3395 PRINCETON DR
--WM C (PATRICIA A) LINEFORMN PG&E H722 TUPPER ST
BAGLIN JOHN (BESS) RETD H1946 SIESTA LA
BAGUIO ROBT F (JANET) POLICEMN CITY POLICE DEPT H924 GAY ST
BAHNSEN JACOB P (LENORE E) TRUCK DRIVER H1552 BRUSH CREEK RD
--JOHN D RETD H925 MAPLE ST
--LYNN MRS NURSE SONOMA COMMUNITY HOSP R2314 PARKWOOD CT
BAIER LORRAINE MRS BKPR DR CARL E ANDERSON R3322 CYPRESS WY
--NORMAN F (LORRAINE) MGR STANDARD STATIONS INC H3322 CYPRESS WAY
BAILEY SEE ALSO BAILY
--CHARLES A (BAILEY'S PRINT SHOP) R408 DENTON WAY
--DAVID L STUDT R3624 HOEN AV
--DOROTHY M R400 YULUPA AV
--ELOYSE STUDT R400 YULUPA AV
--ELVIE E (VIRGINIA) LOADER RC COLA BEVERAGE H3510 BROOKS AV
--EMMA MRS R1500 RUSSELL AV
--EUG A (PEARL) EARTNDR GOLDEN BEAR LODGE H4812 BRIDLE TRAIL
--FLOYD P (MARIE) TCHR SANTA ROSA JR COLLGE H1663 NORTE WAY
--GEO W RETD H2118 HEARN AV
--GORDON O (MILDRED) MECH CTR LUCKY STAR MKT H6 WAYSIDE DR
--HAROLD (MARY) RETD H505 GOODMAN AV
--HELEN MRS MAID WEST COAST MOBILE H28 WAYSIDE DR
--JACK C (ODETTE J) SLSMN DWIGHT SMITH MEN'S WEAR H724 GREEN WAY
--JOHN R (EUAL M) SERV MGR BERGLUND TRACTOR EQUIP H40C YULUPA AV
--JOHN W (CLAIRE A) ENG MATSON NAVIGATION H1831 BEACHWOOD DR
--LAWRENCE SLSMN H1120 YULUPA AV APT 15
--LONNIE STUDT R2680 BRUSH CREEK RD
--MARIE D (WID ALBAN L) H408 DENTON WAY
--MARK J STUDT R3624 HOEN AV
--MARY MRS LNDRY WKR CRYSTAL LAUNDERETTE H416B TALBOT AV
--MARY R439 TROWBRIDGE ST
--MARY L STUDT R724 GREEN WAY
--MARY L CLK BESSONE PIPE R1724 TERRACE WAY
--MYRTLE A RETD R1 GLENGREEN CIR
--ODETTE J MRS TCHR URSULINE HIGH SCH R724 GREEN WAY
--ROBT USAF R4812 BRIDLE TRAIL
--ROBT W (PATRICIA H) DENTIST 98 MONTGOMERY DR H2337 GRAHN DR
--RUTH L NURSE SONOMA COMMUNITY HOSP R2680 BRUSH CREEK RD
--STANLEY J JR (JUNE T) MGR SANTA ROSA SEWING CENTER H4293 BENNETT VALLEY RD APT 1
--TERRY E RETD H2521 VALLEY CENTER DR
--VELLA B MRS R316 SOUTH E ST
--VICTOR J (MARJORIE E) CIVIL ENG COUNTY ENG H3624 HOEN AV
--VILUS L (CLAIRE) RETD H4306 CHICO AV

BAILEY
--WOODROW W (RUTH L) SHIP FTR MARE ISLAND H2680 BRUSH CREEK RD
BAILEY'S PRINT SHOP (CHARLES A BAILEY) LETTER SHOP REAR 408 DENTON WAY
BAILIE CECIL (IRIS) ELEC CONTR 3030 TERRA LINDA DR H3030 TERRA LINDA DR
--IRIS (CECIL L) CLK TYP COUNTY SHERIFF R3030 TERRA LINDA DR
BAILY SEE ALSO BAILEY
--ALLISON M (ETHEL A) RETD H2709 VILLAGE SIDE DR
BAIN ALDA L (WID JERRY) H1248 GLORIA DR
--JANIE MRS RETD H425½ 7TH ST
--JOHN C (MARY Y) DRIVER PG&E H615 BENICIA DR
--JOHN S REV (KATHLEEN M) (SANTA ROSA BOOK & BIBLE HOUSE) H427 7TH ST
--KATH OFC SEC PASCU SUP R714 7TH ST
--KATHLEEN M MRS (SANTA ROSA BOOK & BIBLE HOUSE) R427 7TH
BAINES WM P JR (ZETTA) DRIVER PEPSI COLA BOTTLING H3521 YALE DR
BAINS ROLAND SLSMN JOBBERS ELEC R SONOMA
BAIOCCHI FRANK (ELISE) DRIVER BASALT ROCK H912 PACIFIC AV
BAIRD FREDK (FLORENCE L) DEP SHERIFF COUNTY SHERIFF H2471 PAWNEE ST
--GRACE E MRS RETD R2735 MOHAWK DR
--JANET E MRS H4860 REDWOOD HWY N
--LAWRENCE COOK SHAKEY'S PIZZA PARLOR R1714 EL CAMINO WAY
--MADGE M (WID RILE A) H1204 14TH ST
--MARLENE OFC SEC HEART ASSN OF REDWOOD EMPIRE R2623 VALLEY CENTER
--ROBT J (VIOLET) SLSMN S & W FOODS H2623 VALLEY CENTER DR
BAKER ALAN P (EDYTHE) SERV MGR ZUMWALT PLYMOUTH CENTER H2502 CLAREMONT DR
--ALICE SLSWN ROSENBERGS H2809 IROQUOIS ST APT 2
--ANTHONY P (MARION M) RETD H609 CLOVER DR
--B O SHT MTL WKR H&C METAL PRODUCTS R WINDSOR
--BARBARA STUDT R2118 HARRIS CT
--BENJ H (ANN) RETD H1037 LEDDY AV
--BERTHA MRS SLSWN THE FASHION R SEBASTOPOL
--BOB M (WALTRENE) EMP IDACO LBR H584 COTTONWOOD DR
--BOYD (VERA) CARP H4730 RINCONADA DR
--CARL T RETD R217 SEBASTOPOL RD
--COLLEEN MRS OPR FREDRICK'S BEAUTY SALON R SEBASTOPAL
--CONNIE L MRS V-PRES SERVICE CONTROLS INC R6400 BENNETT VALLEY PL
--DANL E (DELORES F) MECH SEARS H2088 PINER RD
--DON MGR HUNTINGTON TILE
--DON W (BARBARA) SLSMN CONTINENTAL BAKING H5006 BOULDER LA

BAKER
--DONNA C THERAPIST COUNTY DEPT OF PUB HEALTH
--DWANE (ANNA) SEAMN MERCHANT MARINE H4934 KLONDIKE CT
--EFFIE E (WID CHARLES W) RETD R1058 YUBA DR
--ELAINE OFC SEC US GOVT R2611 MIDWAY DR
--EWELL H (LEONE) RETD H2305 WESTVIEW WAY
--EWELL H JR (CONNIE L) PRES SERVICE CONTROLS INC R6400 BENNETT VALLEY PL
--HENRY F (FLORENCE A) (SAM'S OF LARKFIELD) H744 KAREN WAY
--JAMES (HELEN) MACH H125 ROBERTS AV
--JON MFR EVERFLEX ALUMINUM PRODUCTS R1425 VALLEJO AV
--KATHLEEN M MRS CLK-TYP COUNTY CIVIL SERV COMN R4153 LANGNER AV
--KAY MRS DOMESTIC WKR H630 MILTON ST
--KENNETH (AUDREY) MGR OAKES APTS H1537 RANGE AV APT 2
BAKER LESTER INC MERRIE E BENGI MGR CONFY RET 2222 CLEVELAND AV
BAKER LOIS MRS R304 JEAN DR
--LOUIS A (EMMA E) RETD H15 DAVIS ST
--MARGT (WID FRANCIS E) RETD H2124 MAGOWAN DR
--MARTIN L (ANNETTE C) PHYSICIST OPTICAL COATING LABY H1487 MANZANITA AV
--MARY E CLAIMS MGR ROBT E SHIRRELL R1152 WEST SEXTON RD
--MAXINE B MRS INSTR ROLLER PALACE H1525 RANGE AV APT 2
--NUNNY R1855 PETALUMA HILL RD
--PATRICIA M MRS RECPT COUNTY DIST ATTY R3880 STONY POINT RD
--RAEANN STUDT R2919 MAGOWAN DR
--RAY M (VIRGINIA R) ADMN CITY BLDG DEPT H2919 MAGOWAN DR
--ROBT N (CAROL J) SLSMN H1058 YUBA DR
--ROY J (FRANCES) PLMB HALL & SON INC H2523 WASHOE CT
--RUSSELL K (ANNIS C) (SURE KILL PEST CONTROL) H2118 HARRIS CT
--SANDI L CLK PLAZA DRUG H2755 VENTURA AV APT 11
--SHERIDAN SOIL TESTER GEO W LE BALLISTER H740 MENDOCINO AV APT 5
--SHIRLEY K H819A FRAZIER AV
--WAYNE L (ROSE M) ROOFER JACK ANDERSON ROOFING H4155 SANTA ROSA AV
--WENDELEAN RETD H902B SONOMA AV
--WM MECH R2124 MAGOWAN DR
--WM RETD R3467 PHILLIPS AV
BALBIN TEDDY P DRYMN JIM O'CONNELL H1038 LUDWIG AV
BALCOM DALE R (PHYLLIS J) FIREFIGHTER RINCON VALLEY FIRE DEPT H4155 WALLACE RD
--PHYLLIS MGR MACKEY PICTURE FRAME R4155 WALLACE RD
BALD CLIFFORD RETD H26 W 3D ST APT 1
BALDI ANSELMO (EDA M) RETD H4865 SONOMA HWY
--MARGUERITE NURSE SONOMA COMMUNITY HOSP R CLOVERDALE
--VINCENT J (MARY A) H4847 SONOMA HWY
BALDICK JOSEPH RETD R1208 BRUSH CREEK RD
BALDIGO EDW M (MARICA) PHYS H2319 CREEKSIDE RD
BALDING JOHN J (BERNICE) CEMENT MASON AHAL CONSTN H3526 BROOKS AV
BALDO MARION MRS R508 4TH ST
BALDOCCHI AL B (VENUS M) EMP PAC TEL H5317 MARIT DR
--CLARA E (WID HENRY) RETD H745 MILL ST
BALDRIDGE DOROTHY (WID JACK R) H1212 MORGAN ST
BALDWIN ARTH (ROSE) H743 PINE ST
--EDW L (VICKI) ASSOCIATE PLANNER CITY PLANNING DEPT H541 TROWBRIDGE ST
--EUNICE MRS H1128 HYLAND DR
--HAROLD (EDITH C) RETD H2100 CORBY AV
--HAROLD D (ROXIE C) GAS STA EQUIP H5600 NEWANGA AV
--HELEN E MRS (BOURDEN'S BOOKKEEPING SERVICE) R45 VISTA CT
--JAMES R (BEVERLY) (RAY'S REFRIGERATION) H3994 SEBASTOPOL RD
--JOSEPH (HELEN E) SLSMN PIONEER REALTY H45 VISTA CT
--JOSEPH E SLSMN PIONEER REALTY H771 CALISTOGA RD
--JOSEPH W CONSULTANT COUNTY SUPT OF SCHS H2813 IROQUOIS ST APT 2
--KEITH L USN R5600 NEWANGA AV
--KENNETH (DIANE) SLSMN LEVER BROS H1109 BUTTE DR
--LYDIA (WID A F) R5600 NEWANGA AV
--ORVILLE D RETD H1225 MORGAN ST APT 2
--RICHD PHOTOG KEN STUDIO
--RONALD L (JANICE) TCHR DOWELL SCH H3115 TERRA LINDA DR
--WM (BARBARA) USA H2350 MC BRIDE LA APT B24
BALDWIN'S INC JOSEPH LARG PRES WM J BURKHOUSE V-PRES SEC-TREAS FL COVERINGS 1702 4TH ST
BALDWYN JANICE MRS MED SEC DR ROBT S TUTTLE R3115 TERRA LINDA DR
BALESTER ROBT A (ALVERA D) RETD H17 VALLEYGREEN ST
BALESTRA MARIO A (MARGT) SEC SUPERIOR SUPPLIES INC H1975 SANTA ROSA AV
BALEY PAUL T (RUTH E) (PAUL'S BARBER SHOP) H365 MAJOR DR
BALFOUR BERTHA MRS OFC SEC REDWOOD EMPIRE SAV & LOAN R82 VALLEY VIEW DR
--GRAHAM SLSMN NATL ELEC SUP R RHONERT PARK
BALICKI EDW (EMMA) MTCEMN H527 MERVYN AV
BALINSKI EUG (MARJORIE A) SLSMN MARIN MASONRY H1324 PHYLLIS ST
BALISTA PAUL J (DONNA J) BARBER H1051 ROYAL ST
BALK LANA MRS OPR CLARA'S HOUSE OF BEAUTY R162 BRUSH CREEK RD
--RICHD (LANA) REPR PAC TEL H162 BRUSH CREEK RD
--WM S H442 8TH ST APT 16
BALL ALOHA R MRS PSYCH TECH H3927 HOEN AV
--ARNOLD STUDT R2837 IROQUOIS ST APT 3
--ARNOLD EXEC CHEF LOS ROBLES LODGE R LOS ROBLES
--EDDIE L (ELIZ M) TRUCKER 1102 YUBA DR H1102 YUBA DR
--GARRY M USN R4216 WALLACE RD
--JAMES AUD STATE DEPT OF EMPLOYMENT H1140 4TH ST APT 234
--MARGT MRS H251 BARHAM AV
--MARION H (BERNADETTE) (REDWOOD OFFICE EQUIPMENT CO) H4216 WALLACE RD

NILES BUICK CO.
OUR 34th YEAR
SEE PAGE 3 BUYERS' GUIDE

CHARLES E. NILES
Phone 545-6611
965 Santa Rosa Avenue, Santa Rosa

More goods are bought and sold through the Classified Business Lists of the Directory than by any other medium on earth.

SANTA ROSA MEMORIAL PARK
CEMETERY—CREMATORIUM—MAUSOLEUMS
FRANKLIN AVENUE AT SILVA AVENUE, SANTA ROSA PHONE 542-1580

BALL
--MARY J STUDT R2265 MC BRIDE LA APT H
--NORMA L MRS CHKR TWO ROCK RANCH H406 CORLANO AV
--PATRICIA E MRS H1009½ KENMORE LA
--ROBT (ELAINE) REFEREE IN CHG STATE DIV OF INDUSTRIAL ACCIDENT COMN H2358 MELBROOK WAY
BALLANCE JACK (NINA) ANNOUNCER RADIO STA K S R O H3424 MONTGOMERY DR
--NINA OPR HSE OF CHARLES R3424 MONTGOMERY DR
BALLANTINE IDA E MRS H2050 MENDOCINO AV APT 12
--WM G (JESSLYN E) REP FIRST CAL CO H5655 MONTE VERDE DR
BALLARD BONNIE B MRS H1122 VALERIE WAY
--BRUCE M R3315 MONTECITO AV
--E WILDEN (LEONA W) DENTIST 58 MONTGOMERY DR H599 LOS ALAMOS RD
--FLORA M (WID R T) H2327 WEST AV
--GLEN E (GARNET E) FORMN CLARK NURSERY H2363 HARDIE'S LA
--HARLAND W (MARGT M) MGR UNITED CALIFORNIA BANK H321 BUENA VISTA DR
--JIM H (BETTY J) DRIVER WHOLESALE GRO H2480 TACHEVAH DR
--MARY L (WID HERMAN G) RETD H2284 ROWE DR
--MURRAY L (LORRAINE M) DENTIST 815 5TH H3315 MONTECITO AV
--ROBT L (BOE'S BARBER SHOP) H622 CHARLES ST
--ROGER N (JOAN) PHARM TUTTLE'S PRESCRIPTION PHARM H135 SANDALWOOD CT
--SARAH MRS RETD R615 MAPLE ST
--SHERIDAN WATER PLANT OPR COUNTY FLOOD CONTROL R HEALDSBURG
--STANLEY E PHARM SONOMA COMMUNITY HOSP R HEALDSBURG
--WALTER J (VIVIAN C) DRIVER FOREMOST DAIRIES H1140 SPENCER AV
BALLESTRA MARIE R2533 PATIO CT
BALLEW BEATRICE E R2430 NEOTOMAS AV
BALLINGER ERNE T DEP COUNTY SHERIFF'S DEPT R2044 MENDOCINO AV APT 34
--MARGT (WID A Y) H972 PETALUMA HILL RD APT 3
--WARREN N H1010 WINDING RIDGE RD
--WM A (CAROL L) CUSTDN RINCON VALLEY UNION SCH DIST H1216 CARIBOU CT
BALLOTTI R JOHN JR STUDT R411 BENICIA DR
--REYNOLDS J (LORRAINE) DIST SUPT PRIN GRAVENSTEIN UNION SCH H411 BENICIA DR
BALLOU LEONARD M (EULALIA) SHOP FORMN BRUNER'S FINE ARTS H1517 PARKER DR
BALLUFF OTTO (NETTIE M) STEWARD MATSON NAVIGATION H4707 MONTGOMERY DR
BALMAIN KATH (WID JOHN) RETD H1525 ATLANTA CT APT F
BALSAM GEO (ELISE) RETD H4961 SNARK AV
BALSLEY DANNY L (SANDRA J) PATROLMN STATE HWY PATROL H1061 O'DELL LA
--HOMER W (OLIVIA D) PKR STANDARD STRUCTURES H2556 WHITEWOOD DR
BALTHUS ALICE J (WID LOUIS F) H814 BURBANK AV
BALTZER CALVIN G (DORIS I) NIGHT MGR LUCKY STORE H3608 DARTSMOUTH DR
BAMBACK WM STUDT H300 SANTA ROSA AV APT H
BAMBER CLARK (HELEN) SLSMN CAPITAL REALTY R2898 RIEBLI RD
BAMBOO ROOM (THOS L AND MRS HAZEL THACKERAY) COCKTAIL 1942 SANTA ROSA AV
BAMESBERGER JOHN TCHR H1226 ALBERT DR
--JOHN G TCHR HERBERT SLATER JR HIGH SCH H4770 MONTECITO AV
--SAMMIE MRS STUDT H2030 BEVERLY WAY
BAMFORD DANL (E JOAN) TCHR DOYLE PARK SCH H5104 GOLD LAKE DR
BANASCO GEO B (MARY L) RANCHER H200 RESERVOIR DR
--MARY L MRS MGR PEDROTTI REALTY R200 RESERVOIR DR
BANCHERO WM J (NORA) RETD H1118 LUDWIG AV
BAND EMMET STUDT R5829 MONTE VERDE DR
--ROLAND C (PATRICIA B) (BOTTLES'N BOLTS) H5829 MONTE VERDE DR
BANDIERI ANGELINA MRS H855 BUTLER AV
BANDUCCI FLORENA (WID FRANCISCO) H6293 MELITA RD
BANDY DONNIE B (LETHA) EMP PETALUMA CO-OP CREAMERY H4188 PRICE AV
--HERMAN A (MARY L) YDMN PAC PLMB & HTG H1623 EDGEWOOD LA
BANES BEN (ISABELLE) H426 SEBASTOPOL RD APT 4
BANEY DAVID C (DAGNY O) RETD H3405 SONOMA AV
--GLEN (CAROL L) H4024 PHOENIX AV
--LOWELL H5050 ALGIERS AV
BANFIELD JAMES E (ELAINE) BLDG MTCE FORMN PAC TEL H1057 SAN CLEMENTE DR
BANGLE MARY H323 10TH ST APT 5
BANK OF AMERICA NATIONAL TRUST & SAVINGS ASSOCIATION, Herbert W Ancell V-Pres-Mgr, A D Harrison Asst V-Pres, 600 3d St, Tel 545-6560

COHEN'S HARDWARE & PLUMBING
ELECTRICAL SUPPLIES
MIKE COHEN FOUNDER 1932
125 Santa Rosa Avenue, Santa Rosa Phone 545-1585

Redwood Empire Title Company
TITLE INSURANCE—ESCROWS
545-5130
2995 Cleveland Avenue Santa Rosa 2360 Sonoma Avenue

BANK OF AMERICA NATIONAL TRUST & SAVINGS ASSN FRED L CARLL MGR 1001 STEELE LA
BANK OF AMERICA NATIONAL TRUST & SAVINGS ASSN C J PEARSON MGR 911 VILLAGE CT

BANK OF CALIFORNIA NATIONAL ASSOCIATION THE
SCOTT D HAMM, VICE-PRESIDENT AND MANAGER
HUGH H SOMERS, ASST MANAGER
DAVID S TOWNSEND, ASST CASHIER
PAUL W ROSS, ASST CASHIER
4TH AND E (95404)
A C 707
TELEPHONE 542-9450
(See Right Top Lines)

BANK OF CALIFORNIA NATIONAL ASSN THE SCOTT D HAMM V-PRES & MGR 801 4TH ST
BANKERS LIFE CO JAMES M FOONDOS DIST AGCY MGR INS 2544 CLEVELAND AV RM 2A
BANKS BETH (WID ERNEST M) R1570 KING ST
--EDW M RETD H1021 KING ST
--ELAINE MRS ACCT FITZPATRICK & POULSEN R SEPASTOPOL
--GLENDON (HELDRIG) STUDT H833 SONOMA AV APT F
--LESTER D (RACHEL) RETD H3320 BONITA VISTA LA
BANNER MARGT (WID ROBT) H4911 OCCIDENTAL RD
BANNERMAN CORINNE MRS SLSWN PETE MAFFEI H526 B STREET APT F
BANNING MAX HSEMN FLAMINGO MTR HOTEL R BOYES SPRINGS
BANTHRALL BILLY C (LINDA) DRIVER MODERN SEPTIC TANK H1648 DUTTON AV
--BILLY R (BEATRICE) FORMN ALUMINUM MTLS H3370 DONAHUE RD
--FLORENCE (WID BURL) (FLORENCE'S REST HOME) H2043 GUERNEVILLE RD
--KAREN L STUDT R2336 LOMITAS AV
--MINNIE M MRS MGR EARL'SKT R SEBASTOPOL
--WM (LINDA) LAB MODERN SEPTIC TANK R DUTTON AV
BANUELOES IRENE MRS EMP WARDS H1207 COLLEGE AV
BAPTIST MAUDE E (WID HOMER) H1020 SAN CLEMENTE DR
BAR AGNES E (WID H H) H933 EDWARDS AV APT 40
BARABOO DEE CASH FLAMINGO MTR HOTEL H1265 PACIFIC AV APT 22
BARANZINI DAVID H1733 TAHOE DR
--JO ANNE MRS H1630 GLENBROOK DR
BARBA BEVERLY MRS OFC SEC SANTA ROSA SHOE CO R2918 CREE CT
BARBARINO EUG A (LUCY V) SHOEMKR KUSHIN SHOE FCTY H1834 LEONARD AV
BARBARIS AMADEO RETD R2080 GUERNEVILLE RD
BARBASIEWICZ EMMA MRS STEN STATE DEPT OF HOUSING & COMMUNITY DEVELOPMENT
BARBEE HOWARD W RETD H447 SOUTH E ST APT 6
--LOUIS A (ZOLA R) (MONTECITO BARBERS) H1571 NORTH ST
--MARIE A MRS CLK BURBANK DAIRY H3154 SONOMA AV
BARBEL RICHD C (BEATRICE A) DEPT WKR SP CO H1635 MONTGOMERY DR
BARBER ALLAN R (KATHRYN K) (TOWN & COUNTRY GIFT SHOP) H718 MC DONALD AV
--BERYL H PRES SONOMA ENG & RESEARCH R4852 CANYON DR
--BILLIE J CLK IN CHGE POST OFC SUB STA H1265 PACIFIC AV APT 31
--CAROLEE K CLK TOWN & COUNTRY GIFT SHOP R718 MC DONALD AV
--ELMER L (HAZEL) WITH EMPIRE PHOTO SUPPLIES H1229 KATHY WAY
--ELMER L JR (DONNA M) SLSMN SEARS H3044 MIDWAY DR
--GERALD B (RACHEL) USAF H426 BOYCE ST
--H R (HEALDSBURG AUTO WRECKERS) R1365 S WRIGHT RD
--J PHILLIP (JOAN) DIV MGR ROSENBERG'S INC H3966 SHADOW HILL DR
--JULIE A MRS H1726 AUSTIN WAY
--KATHRYN MRS (TOWN & COUNTRY GIFT SHOP) R718 MC DONALD AV
--KATHY A MRS H3607 AIRWAY DR
--LADD K CLK TOWN & COUNTRY GIFT SHOP R718 MC DONALD AV
--LLOYD (MAY) REP NEET AWNING CO H20 CORONADO CIR
--LUCILLE E MRS SUPVR EXCHANGE BANK H808 HUMBOLDT ST
--ROY USA R718 MC DONALD AV
--SARAH R1620 S WRIGHT RD
--W G (MAUDE M) (HEALDSBURG AUTO WRECKERS) H1365 S WRIGHT RD
--WANDA AGT GORDON POPE LIFE INS AGCY R ROHNERT PK
BARBERA ROBT T (ELIZ B) DIST MGR AM MTRS H2042 TERRACE WAY
BARBETTINI EMIL (LILLIAN M) H2204 HILLSIDE DR
BARBIERI ALLEN DENTIST 76 DOCTORS PARK DR H3310 CLAREMONT CT APT 3
--CESARE (SEVERINA) RETD H639 CLOVER DR
--CLARICE RETD R639 CLOVER DR
--JULIETTE MRS BKPR PETER BARBIERI & SON R176 SHERWOOD DR
BARBIERI PETER & SON (PETER L AND ROBT I BARBIERI) OIL DISTRS 121 CHESTNUT ST
BARBIERI PETER L (JULIETTE) (PETER BARBIERI & SON) H176 SHERWOOD DR
--PETER R (JUDY A) TCHR H1532 RUSSELL AV
--RICHD L (MARY A) DENTIST 76 DOCTORS PARK H800 LOS OLIVOS AV
--ROBT I (LAURA L) (PETER BARBIERI & SON) H77 SUSSEX DR
--ROMIE N (HELEN M) GENL BLDG CONTR 405 S JACKSON DR H405 JACKSON DR
--ROSE A CLK ROSENBERG'S R405 JACKSON DR
BARBONE PEARL M H3339 CLAREMONT CT APT 3
BARBOUR BELLE (WID CEIL) R5200 NEWANGA AV
--BENJ R (RUTH) RETD H5200 NEWANGA AV
--DOROTHY EMP QUICK CLEAN R5737 EDMOND AV
--RUTH B STUDT R5200 NEWANGA AV

THE FLOWER SHOP
"Tony's"
FTD
A. "Tony" Campiglia
PHONE 546-3465
531 College Avenue

Where To Buy?
Consult the Classified Business Lists In This Directory

HENDERSON'S
BANKAMERICARD AND MASTER CHARGE
MEN'S CLOTHING
TUXEDO RENTALS
Phone 542-3028
517 4th Street, Santa Rosa

Who's Who— and Where?

Such questions can only be answered by the Directory and that is where people look when they want to buy.

Are you properly displayed therein to get the business?

BARBOZA ANTHONY V H678 BOYD ST
BARCLAY FRED R (JEAN Y) SLS MGR BISHOP HANSEL FORD H5417 EVONNE WAY
--GOLDIE Y (WID HOWARD) H2333 N SLATER ST
--JOAN S S STUDT R3727 GREENCREST DR
--LOIS C MRS H3727 GREENCREST DR
--RUTH E (WID WM J) ACCOMPANIST MONTGOMERY HIGH SCH H2026 CUMMINGS DR
BARCUS HAYWARD L (SHIRLEY E) TROUBLE SHOOTER PG&E H14 BRIGHTON CT
--WANDA MRS H822 WEST AV APT 1
BARDES NAN MRS (NAN'S VILLAGE BEAUTY SHOP) H5031 BOULDER LA
--NICK J ACCT 447 SOUTH E STT APT 21 H447 SOUTH E ST APT 21
BARE DON L ENG PG&E H1532 MOONVIEW CT
BAREELON LINDA H101 ELLIOTT AV APT 4
BARELLA ANNA M (BARELLA'S MARKET) R103 6TH ST
--FRED J CLK BARELLA'S MKR H1C3 6TH ST
--RENA R (BARELLA'S MARKET) R103 6TH ST
--WM A JR (BILLIE J) CARP H767 SOUTHWOOD DR
BARELLA'S MARKET (ANNA M AND RENA M BARELLA) 514 WILSON ST
BARENCHI ALENDO G (MARIE) RETD H2215 SANTA ROSA AV
--BERTHA A (WID F F) H653 CARR AV
--GLORIA OFC SEC WELLS FARGO BANK R2215 SANTA ROSA AV
--RAYMOND C (PESTAWAY) H202 ELAINE DR
BAREND RALPH J (EDNA E) RETD H513 BENTON ST
BARGAR DAN W (MARILYN) PILOT UNITED AIR LINES H1626 ESCALERO RD
BARGETZI PAUL (VIRGINIA V) COATING TECH OPTICAL COATING LABY H3511 CYPRESS WAY
BARGO MARGT H933 EDWARDS AV APT 15
BARHAM ARDEZ E OFC SEC MEMORIAL HOSP H1219 GLENN ST
--JOHN L (CECILIA) (FITZPATRICK & POULSEN) R4260 WALLACE RD
--WALTER E (MARION) SLSMN BERTOLONE REALTY H4800 MONTECITO AV
BARICH JOHN M (JOAN B) SUPVR PAC TEL H2917 HURON CT
--JOSEPH E (DAISY E) CUSTDN SANTA ROSA HIGH SCH H346 MAJOR DR
BARIL JOSEPH M (FLORENCE) EMP COUNSELOR STATE DEPT OF EMP H647 BOBELAINE DR
BARKAN DIAN STUDT R4515 MONTECITO AV
BARKAS HELEN (WID HARRY) RETD H815 BEAVER ST
--TOM A (ANASTASIA) RETD H1205 MONROE ST
--TOM H PHARM HALL BROS DRUG R815 BEAVER ST
BARKER ALICE SLSWN ROOS-ATKINS R2809 IROQUOIS
--EARBARA J OFC SEC ROBT E SHIRRELL R WINDSOR
--EDW H (PEARL) EMP PAC TEL H921 DEL MAR DR
--JOE E (EDNA M) LAB WRIGHT & ORESTKY H602 CHERRYWOOD DR
--LYLE M (ISABEL) RETD H2404 GRACE DR
--MARY L MRS STUDT R784 HOEN CT
--NEAL (BARBARA) TECH ELDRIDGE HOSP H255 BRUSH CREEK RD
BARLESI GEO W (ROSE MARIE) FORMN CITY PUBLIC WKR H105 COLLEGE AV
--ROSE MARIE MRS WAITRESS FLAMINGO MTR HOTEL R105 COLLEGE AV
BARLETTA LEONA A MRS (TIL-TWO TAVERN) R2432 VALLEJO ST
--VINCENT A (LEONA E) (TIL-TWO TAVERN) H2432 VALLEJO ST
BARLICK MIKE BUS BOY FLAMINGO MTR HOTEL R714 MENDOCINO AV
BARLOW AGNES C MRS DIR MGR SONOMA COUNTY COMMUNITY BLOOD BANK H1920 BELMONT CT APT 3
--W LELAND H3678 MONTECITO AV
BARLYN ORAL SURGERY HOSPITAL (DUDLEY S MOORE) 1173 MONTGOMERY DR
BARNARD ANTHONY R (FAITH) TCHR CITY BD OF EDUC H349 10TH ST
--GLORIA M MRS OFC SEC REED BRADY & JARVIS R SEBASTOPOL
--WESTON R (MAXINE F) PRES E C KRAFT & CO INC H721 MC DONALD AV
BARNDT BETTE A STUDT R540 DOYLE PARK DR
--LEO R (MADELINE F) MGR FRONTIER REALTY H2944 HARTLEY DR
--MADELINE F MRS STEN STATE BD OF EQUALIZATION R2944 HARTLEY DR
--WINSLOW F (MARY E) MTCEMN PG&E H540 DOYLE PARK DR
BARNER WALTER F (WINIFRED) SUPT WESTER BLDRS-EMPIRE GLASS R SONOMA
BARNES AL E (RUTH E) DRIVER FLOUR PRODUCTS CO H1232 WANDA WAY
--BEN (GLADYS) CATERER 943 TEMPLE AV H943 TEMPLE AV
--BERTHA H (WID WM O) RETD H524 HUMBOLDT ST
--CECIL J (IRENE) RETD H114 MIDDLE RINCON RD
--CLYDE A JR (LOIS A) SUPT WRIGHT & ORETSKY H1908 BEAVER ST
--DANL EMP FLAMINGO H1115 TEMPLE AV
--DANNIE PLANT MTCEMN CITY SEWER DEPT R1626 GLENBROOK
--EDW B (MARY L) RETD H1909 EAST HAVEN DR
--EDW J (BETTIE Z) MILK MN BERKELEY FARMS H333 MOSSWOOD LA
--ERIK STUDT R5467 PEPPERWOOD RD
--FRED H (BETTY M) MECH STRIEBEL'S GARAGE H3211 NIELSEN RD
--GEO D (GRACE B) RETD H1838 ORCHARD ST
--HARRIET R2950 MONTECITO AV
--HUGH W (CAROL) SLSMN KING'S OFC SUPS & EQUIP H2560 CACTUS AV
--JAMES J STUDT R2716 MAGOWAN DR
--JOHN H (MELBA M) DEP COUNTY PROBATION DEPT H2117 HARRIS CT
--JULIA M (WID CLYDE A) H225 ORANGE ST
--LA VERNE C (BARBARA J) MGR MEDICO DRUG CO INC H3228 MIDWAY DR
--LILLIAN E (WID FLOYD W) RETD H700 COLLEGE AV
--LLOYD E (EMMA) RETD H425 SEBASTOPOL AV
--MARY A (WID JAMES) DENTAL ASST ROLAND HUDSON H2716 MAGOWAN DR
--MARY R MRS ATNDT SONOMA COUNTY HOSP H2285 MARLOW RD
--MAUDE A (WID HARMCN) RETD H241 BARHAM AV
--MAURY E (PATRICIA C) CLAIM SUPT STATE FARM INS H5467 PEPPERWOOD RD
--NELLIE E MRS SLSMN DON W BEAL AGENCIES H301 BENTON ST

DAVE NAGLE'S
NORTHWESTERN MAILING
A MAILING SERVICE FOR ALL YOUR MAILING NEEDS
127 4th St., Santa Rosa Phone 544-7320

BARNES
--ORVAL (MAUD) RETD H5100A NEWANGA AV
--PATK CLK BACON'S MKT R3455 SANTA ROSA AV
--PATRICIA STUDT R2336 LOMITAS AV
--ROBT H (ARNELLE W) ELECTN REDTOP ELEC H2825 APACHE ST
--TEDDIE M MRS COOK WARRACK MED CENTER R HEALDSBURG
--WALTER C (KATH) SUPT MORTON SMITH ELEC H1441 MONROE ST
--WM E H1627 CLEVELAND AV APT 2
BARNETT AUDRIA (WID ELMER) H209 DECKER ST
--BARBARA MRS H923 FRAZIER AV
--BARNEY SLSMN CONTINENTAL BAKING R PETALUMA
--DAVID F (GLENDA) SERV STA ATNDT R2050 MENDOCINO AV APT 26
--DENISE S CLAIMS ADJ FIREMAN'S FUND AM INS H726 BOYD ST
--DOROTHY (WID E L) H1653 TERRACE WAY
--GENE (RUBY) DRIVER DI SALVO H4166 SANTA ROSA AV
--HARRY (SUE) RETD H513 DEERFIELD PL
--IRA (BERTIE) RETD H1050 LEDDY AV
--IRENE MRS CLK COUNTY CLK H2025 TERRACE WAY
--IVAN M (CLARA) RETD H5411 SONOMA HWY
--LAUREL (MAXINE) H107 CARRILLO ST
--MAXINE TEL OPR TITLE INS & TRUST R1055 14TH ST
--RICHD G PHYS SONOMA COMMUNITY HOSP R SEBASTOPOL
--ROBT (SALLY L) EMP PAC TEL H3455 SPRING CREEK DR
--WM F IDENTIFICATION CHF COUNTY SHERIFF R2807A VENTURA AV
BARNEY ALF E (HELEN O) CLK US FINANCE DEPT H2419 NEOTOMAS AV
--ALVA H RETD H124 W 8TH ST APT 4
--GEO M USA R2419 NEOTOMAS AV
BARNFIELD BURL W (MABEL N) SLSMN SEARS H705 SANTA ANA DR
--MABEL N MRS BKPR WEST COAST MOBILE HOME SLS R705 SANTA ANA DR
BARNHART JANET MRS R109 W 7TH ST
--RALSTON MGR ARTHUR MURRAY SCHOOL OF DANCING H900 KING ST
--RUSSELL (WINNIE) RETD H1608 EL RANCHO WAY
--WM R (PHYLLIS O) EMP LUTHERN BROTHERHOOD H4984 REDWOOD HWY N
BARNHILL PAUL E (GERALDINE B) H636 BOBELAINE DR
BARNS PAULINE F (WID CHARLES E) RETD H504 PALM ST
--WM RETD R620 MC DONALD AV
BARNSDELL ROBT (ELEANOR) PLMB LIRETTE PLMB H4026 PRINCETON DR
BARNUM CLARENCE L (ELSIE M) RETD H222 HENDLEY ST

BARNUM
--DOUGLAS (ELINOR B) SLSMN SEARS H3633 HACIENDA DR
BARON JOHN H1229 PACIFIC AV APT 27
BARR GEO (EILEEN M) DEP SHERIFF COUNTY SHERIFF R SEBASTOPOL
--HARRY O (LILLIAN A) RETD H722 ORCHARD ST
--JOAN DENTAL ASST ROBT C TANGEMAN R SEBASTOPOL
--LOUISE RETD R619 JOHNSON ST APT 6
--PEARL A MRS RETD H98 ROMANI CT
--STANLEY A RETD H676 BOYD ST
--STEVEN STUDT R1520 PARKER DR
BARRAGA ANITA A (ARCELIA) MILKER PETER MAZUCCI H973 ASTON AV
BARRAGAN ALPHONSO LAB H311 COLGAN AV APT D
--OSCAR J (JOANN C) UNDWRTR STATE FARM INS H3150 CARVEL DR
BARRAGOAN VIRGINIA M (WID LARRY) H120 W ROBLES AV
BARREN JACK H1144 GUAYMAS ST
BARRETT ALBERT R (KAY) ATNDT STAN BROWN'S ROCKET SERV H566 SAHARA ST
--ALBERT R JR (BEVERLY R) ENG PAC TEL H2348 NORDYKE AV
--EDITH MRS H6115 MONTECITO BLVD APT 8
--EDWIN R H419 HORN AV
--FRANK L (DOROTHY L) (SPRIDGEN MOSKOWITZ BARRETT & ACHOR) R296 OAK TREE DR
--GERTRUDE C (WID T F) H713 BRENTWOOD DR
--HELENDALE ASST CASH BANK OF AM R HEALDSBURG
--JOHN F (VIVIAN D) GRADE INSP STATE HWY DEPT H4737 MONTGOMERY DR
--KAY M MRS (KAY'S KNIT SHOP) R566 SAHARA
--MARY EMP BELLEVUE UNION SCH DIST R419 HORN AV
--MATTHEW H GDNR R18 E FULTON RD
--OLIVE M MRS RETD H309 HENDLEY ST
BARRETTA LONNIE F USA R3004 CARVEL DR
--MANUEL R (RITA M) MTCE FORMN CITY SEWER DEPT H3004 CARVEL DR
--MYRL M RECPT DE MEO DE MEO FOSTER & WANER R336 LA CROSSE AV
BARRETTO JOHN P STUDT R629 RUSSELL AV
--JOHN R (VIRGINIA L) RETD H629 RUSSELL AV
BARRI ANNA (WID WM) RETD H2903 S DUTTON AV
--ARTH R (ROLLANDINE L) AGT PRUDENTIAL INS H126 CALIFORNIA AV
--BEN H (ANITA) SLSMN HUNT & BEHRENS INC H2900 S DUTTON AV
BARRICK CLINTON M SUPVR US COMMUNICATICN COMN R5177 OAK MEADOW DR

AMERICAN NATIONAL INSURANCE CO.
★ LIFE ★ HEALTH ★ PENSIONS ★ PROFIT SHARING
441 COLLEGE AVENUE, SANTA ROSA CALL 546-8585

4213 Montgomery Drive

WEATHERMASTER
INSULATION AND
WEATHERSTRIPPING
Santa Rosa Call 539-1353

Consult
the
CLASSIFIED
LISTS
of the
DIRECTORY

If You
Would Find
What You
Wish to
Buy

THE HOLTZEN HOME
1180 WILD ROSE DRIVE, SANTA ROSA PHONE 545-0129
HOLTZEN SUNSET MANOR
410 MATHESON STREET, HEALDSBURG PHONE 433-4661

U The Alphabetical Section to
S get Complete Information on
E a person or firm.

BARRICKMAN FORREST E (NELLIE) CONSTN WKR PG&E H208 AILEEN AV
BARRIE NOEL (CAROLYN S) SLS REP H4942 KLONDIKE CT
BARRINGTON D H EMP VALLEY FURN H900 EDWARDS AV APT I
--DALE R1455 RUSSELL AV
--DORVAN H (NORMA) USCG H1455 RUSSELL AV
--GARY H (ELAINE) TECH ENG PG&E R1455 RUSSELL AV
--GARY H (JANET) ELECTN P G & E H1039 BUTTE DR
BARRIO JOE (MARILYN) RANGER STATE FORESTRY H573 LINK LA
BARRON A NICK (DORRIE) MEAT CTR ROGER WILCO H4944 RINWOOD DR
--ALICE MRS CLK COUNTY AUD-CONTROLLER R143 SHERWOOD DR
--ARDEN M MRS ASST SEC SONOMA TITLE GUARANTY R1917 SANTA MONICA CT
--BONNIE MRS MED SEC DR WALTER E WEBER R960 CREST
--DONAVON (BONNIE) EMP ELDRIDGE STATE HOSP H960 CREST DR
--JAMES L (ARDEN M) V-PRES S R SHEET METAL & PLUMBING INC H1917 SANTA MONICA CT
--KENNETH C (ALICE) SWTCHMN PAC TEL H143 SHERWOOD DR
--KENNETH R TECH SONOMA STATE HOSP R405 CORLANO AV
--WALTER B (MAEEL B) RETD H405 CORLANO AV
BARROW DOUGLAS A (SILVA) MGR HOTEL OCCIDENTAL H777 LIANA DR
--KEITH E (DONNA M) H4653 BADGER RD
--MEYRL E (GLADYS M) CARP H2426 MIMOSA ST
BARROWS FRED R (EVELYN M) RETD H1560 HUMBOLDT ST
--JOHN F CEMENT MN NORTH BAY MONUMENT R1528 LANCE AV
BARRY GEORGIA C (WID EDW F) RETD H1660 SLATER ST
--JOHN R (ELEANORA M) DRIVER PETALUMA CO-OP CREAMERY H2011 N SLATER ST
--WANE A (ROSE N) COML FISHERMAN H3615 AIRWAY DR
BARSAMIAN SAM T (LILLIAN M) RETD H3526 MONTGOMERY DR
BARSI CARRIE (WID NICHOLAS) RETD H135 9TH ST
--DOROTHY MRS RECPT LOUIS MENACHOF H4040 HOEN AV APT 6
--LILLIAN E H1967 BURBANK AV
--MARIO F (ELAINE) CLK COHEN'S BROWSE SHOP H565 MIDDLE RINCON RD
--MICHL A USAF R565 MIDDLE RINCON RD
--NICHOLAS C RETD R1967 BURBANK AV
BARSMAN JACK (ELAINE) PHYS 1186 YULUPA AV H1186 YULUPA AV
BARSOTTI CLAY (NATALIE M) MTCEMN MARALIE CONVALESCENT HOSP H2086 GUERNEVILLE RD
--HENRY (IRENE) PRIN JAMES LICK JR HIGH SCH H1810 LEONARD AV
--NATALIE M MRS (MARALIE CONVALESCENT HOSPITAL) R2086 GUERNEVILLE RD
BARSUGLIA GORDON (JOYCE) EMP SAFEWAY H223 GROVE AV
--PETER J (ELSIE) RETD H2299 MARLOW RD
BARTALINI GUIDLO (JOAN) H3346 CLAREMONT CT APT 3
BARTEL MERLE S PRES EMPIRE DRUG CO R631 SPENCER APT 2
BARTELL CHARLES D (HELEN F) RETD H2125 MESA WAY
BARTELS IDA M MRS H54 CRAWFORD CT
--WM G (JANE M) MGR CODDINGTOWN TEXACO SERVICENTER H2422 MIMOSA ST

BARTENDERS & CULINARY WORKERS UNION LOCAL NO 770, Loretta Riley Sec-Treas, 115 Santa Rosa Av Tel 546-2857

BARTH DICK L (DOROTHY E) DISTR RAINBOW VACUUM CLN DISTR H1609 JOLON CT
--HARRY H (DOROTHY) MACH ALBERT WRIGHT PRODUCTS H460 MYRTLEWOOD DR
--MABLE W MRS R386 RICARDO AV
BARTHEL PAUL N (MARIANN L) CLK DALE'S HDW H3134 MONTGOMERY DR
BARTHOLOMAY FRANK H (LILIA J) SEARCHER SONOMA TITLE GUARANTY H5610 MONTE VERDE DR
--WM G STUDT R5610 MONTE VERDE DR
BARTHOLOME JOHN C (EDITH A) TCHR HERBERT SLATER JR HIGH SCH H3716 KANSAS DR
BARTHOLOMEW CLAUDE T JR (VIRGINIA) ELECTN STEINY & MITCHEL H2389 SAN MIGUEL RD
--DORA M TEL OPR FLAMINGO MOTEL H1267 MARTHA WAY
--JIM L STUDT R1267 MARTHA WAY
BARTILINI GUIDO (JOAN) H1300 YULUPA AV APT 1
BARTLETT FLOYD W (MARGT T) DENTIST 10 DOCTORS PARK DR R SOMONA MOUNTAIN RD
--FRED RETD R522 FALETTO CT
--GERTRUDE E (WID KING S) H3122 SPRING CREEK DR
--JANICE ESCROW SEC NORTH COAST TITLE GUARANTY R SEBASTOPOL
--LILLIAN M (WID GEO) RETD H28C8 CLAREMONT DR
--MARGT T BKPR DR FLOYD W BARTLETT R3898 HOLLAND DR
--OWEN V-PRES FEATURE HOMES INC R1303 MC MINN ST
--CWEN M (JANE C) V-PRES FEATURE HOMES INC H1301 MC MINN AV
--RICHD L (R POLLY) TILE HLPR SUPERIOR TILE H770 DUTTON AV
--VAN V STUDT R REAR 1051 YUBA DR
--WM J (FLORENCE E) (BILL'S SWEEPER SERV) H REAR 1051 YUBA DR
BARTLEY CHARLES (BETTY) SLSMN H1569 MANZANITA AV
--ROBT E (MILDRED D) (BARTLEY PUMP INC) H2725 MAGOWAN DR
BARTLING FLOYD J REPR SAMPSON TYPEWRITER H760 MILL ST
--GERTRUDE B LEGAL STEN COUNTY COUNSEL R1238 IMPALA DR
--GREY (GERTRUDE B) PERSONNEL DIR SPEEDSPACE CORP H1238 IMPALA CT
BARTLOW BETTY MRS R5530 NEWANGA AV
--JANE E (WID JAMES) H5530 NEWANGA AV
--JOSEPH C R5530 NEWANGA AV
--NETTIE MRS H222 EARLE ST
BARTMANN HERBERT (ELIZ) ASST DIST SUPVR STATE DEPT CORRECTION H2037 CUMMINGS DR
BARTOLOMEI LEO STUDT R551 HUMBOLDT ST
BARTOLOMI CHARLES L (RUTH A) PNTR MALVINO PAINTING H1105 WYOMING DR
BARTCLUCCI JOAN K OFC SEC FRED J WESSA R3345 HOEN DR
BARTON IRA O (LUCY M) ASST ENG STATE HWY DIV H611 CORLANO AV
--LORA MRS H46 ROMANI CT
--MARIE MRS H1531 RANGE AV

SONOMA MORTGAGE COMPANY
A DIVISION OF WELLS FARGO BANK
1701 FOURTH STREET, SANTA ROSA, CALIFORNIA 95404 PHONE 546-3310

BARTON
--OLIVER J (WILLIE L) CUSTDN FOSTER'S COMMISSARY H4219 MILES AV
--ROBERTA H MRS OFC SEC COUNTY FAIR & EXPOSITION R1612 BRYDEN LA
--ROBT T (KATHLEEN A) DISK REPR CALVARES CO H368 WESTBROOK DR
--ROLLIN E CARP RAPP CONSTN R600 IRWIN LA
--TED J (REGINA A) PRES BWS DISTR INC H1716 NORTE WAY
--VICKIE TYP R2740 STONY POINT RD
--WALTER J (LUCY A) CUSTDN FOSTERS LUNCH SYS H1338 RUTLEDGE AV
BARTOW EMMA STUDT R1811 MONTGOMERY DR
BARTRAM ROBT A STUDT R4915 MARSHALL DR
--ROBT L (VIVIAN) CIVIL ENG H4915 MARSHALL DR
BARTSCH CORNELIUS (BESS) RETD H228 BENTON ST
BASALDELLA EMIL PLMB HALL & SON INC R635 WEST COTATI AV
BASCH CHERYL H3944 MAYETTE AV APT 7
BASCOM HOWARD E (VER NEITA) (RINCON VALLEY BARBER SHOP) H62 MIDDLE RINCON RD
--WM C (VALERIE A) SLSMN SEARS H1633 WOODWARD DR
BASHAM-CHRISTENSEN CO (GUY E BASHAM KENNETH W CHRISTENSEN) TELEV SUPS 2600 MENDOCINO AV
BASHAM DOROTHY CLK SANTA ROSA SAV & LOAN R1022 CREST DR
--GERALD SLSMN BASHAM-CHRISTENSEN R543 LEWROSA
--GUY E (PATRICIA D) (BASHAM CHRISTENSEN CO) H2412 GROSSE AV
--JEFFREY W SLSMN SHERWIN-WILLIAMS CO R2412 GROSSE AV
BASIGNINI EDDIE MTCEMN BISHOP FORD H221 W 8TH ST
--NANCY R221 W 8TH ST
BASIL WEBB (ROSE) RETD H702 MOUNTAIN VIEW AV
BASILIO JULIA L MRS FLOORWN SANTA ROSA SHOE FCTY R1429 PETALUMA HILL RD
--RALPH A (LAURA E) UTILITYMN SANTA ROSA SHOE FCTY H1429 PETALUMA HILL RD
BASKETT JOHN (ROSIE) R483 GOODMAN AV
BASKIN ROBBINS 31 ICE CREAM (JOHN H CRAIG) 1066 4TH ST
BASKOVICH DANICA (WID MATT) H2528 PATIO CT
BASORE DARRELL DEP COUNTY PROBATION DEPT R2755 VENTURA AVE
--DARRELL K DEP COUNTY PROBATION DEPT H2755 VENTURA AV APT 12
BASS GARY MECH MONROE & CO R2415 NEOTOMAS AV
BASSAIGNANI EDDIE A LOTMN TALMADGE BABE WOOD R221 W 8TH
BASSETT BARBARA J MRS CLK BURBANK DAIRY R SEBASTOPOL
--CAROLYN H405 A STREET APT 3
BASSETTE MILLE C RETD H217 GILBERT DR
BASSEY CHARLES F (MARGT H) RETD R2010 ELIZABETH AV
BASSI GHIRADO (CESARINA) RETD H2263 SONOMA AV
BASSIGNANI ERNEST F (CECELIA A) DRIVER MEAD CLARK LBR H645 SPEERS RD
--G MRS RETD H220 WILLOW ST
--GARY (LINDA) MEAT CTR RAY'S FOOD CENTER R461 MACLIN ST
--NELLO C (MARY E) MEAT CTR RAY'S FOOD CENTER H461 MACKLYN AV
--PETER A (EVA) CARP H629 OAK ST
--ROCCO F (JOYCE) GENL CONTR 927 WYOMING DR H927 WYOMING DR
BASSINGNANI GLENN A STUDT R629 OAK ST
BASSO BERNICE (WID LOUIS) (THE GROG SHOP) H266 DOYLE PARK DR
--FRED J (ANGELA R) SLSMN CONKLIN BROS H1950 CREEKSIDE RD
--KAREN DENTAL ASST FRED J WESSA R DOYLE PARK DR
--MAMIE L (WID FRED J) RETD H533 HUMBOLDT ST
--VICTOR N RETD H2705 BRUSH CREEK RD
BASTAIN JAMES G (OPHELIA) RETD H6686 OAKMONT DR
BASTAS ANGELO (BOBBE A) PATROLMN PG&E H1430 MANHATTAN WAY
--FELIX V (EDITH L) (WEST COLLEGE SPEEDWASH) H658 SUNNY MANOR WAY
--RICHD STUDT R658 SUNNY MANOR WAY
BASTIAN MACK (HARRIET M) CONSTN WKR H177 RED WING DR
--STANLEY J (KATHLEEN D) TCHR FORRESTVILLE UNION SCH H1053 MERCED AV
BASTIANON LAWRENCE (EDITH) ACCT 3950 MONTGOMERY DR H4803 SULLIVAN WAY
--LAWRENCE JR USN R4803 SULLIVAN WAY
--RONALD M STUDT R4803 SULLIVAN WAY
BASTONI FRANK (LORAINE) (FRANCO-AMERICAN BAKERY) H1445 BROOKSIDE DR
--FRANK A (ANTONETTE) MGR FRANCO AM BAKERY H5922 YERBA BUENA RD
--FRANK L (ELSIE) DRIVER FRANCO AM BAKERY R HEALDSBURG
--LENA L (WID MICHL) DOMESTIC WKR H617 DAVIS ST
--LEONARD C R3400 MIDWAY DR
--MARIO S (ELSIE A) (FRANCO AMERICAN BAKERY) H3400 MIDWAY DR
--NICHOLAS J (MARIE A) (BONGI BASTONI & MATTERI) H226 BOYCE ST 999
--NICHOLAS J JR CLK U SAVE MKT R226 BOYCE ST
--ROBT F (KATH A) DRIVER FRANCO AM BAKERY H420 MAYFIELD DR
BASTRON WALTER W (AMELIA) WHSEMN PURITY CHEM PRODUCTS H627 CORLANO AV
BASWELL D SUE MRS SMSTRS HOLLAND CLNS H1250 LANCE DR
BATAEFF GEO L (VIOLA) CO-ORDINATOR MARE ISLAND H244 MOUNTAIN VIEW AV
--JOHN MERCHANT MARINES H244A MOUNTAIN VIEW AV
BATCHELDER AUG H (EVA M) V-PRES STANDARD OIL CO H5557 YERBA BUENA RD

Who Sells It? Is Answered by the Classified Business Lists in this Directory

CULLEN'S RINCON NURSERY
"PLANT TO A PLAN"
4050 Sonoma Highway, Santa Rosa, Phone 539-0855

More goods are bought and sold through the Classified Business Lists of the Directory than by any other medium on earth.

NOR-CAL REALTY
COMPLETE REAL ESTATE SERVICE
2016 4th Street, Santa Rosa Phone 546-8737

BATCHELDER
--JOHN N STUDT R5557 YERBA BUENA RD
BATE JOHN (MAXINE M) WHSEMN P E O'HAIR & CO H1019 SANTA CATALINA WAY
--RICHD (IRMA) EMP MORGAN WOOD H1036 SANTA CATALINA WAY
BATEREAU ROGER L (SHIRLEY) TILE STR H3879 GOLDEN GATE AV
BATES ANN R806 MARGARET ST
--BEVERLY W RETD H2035 MAGOWAN DR
--DONALD (CONSTANCE) H3016 SHASTA WAY
--EARL (SHAKLEE PRODUCTS) H810 YULUPA AV APT 1
--GEO L (AMANDA J) (CALIFORNIA CLUB) H1060 SPENCER AV
--GLADYS MRS OFC MGR HONEY RAMBLER R PETALUMA
--JOHN M JR (MARY E) SLSMN THE STONE R1125 HUMBOLDT
--LAURENCE C COML FISHERMN R1740 GUERNEVILLE RD
--LAURENCE W (NORMA E) CONSTN FORMN PAC TEL H1740 GUERNEVILLE RD
--LUELLA MRS (SHAKLEES BASIC-H DISTRS) R810 YULUPA AV APT 1
--MADELINE S MRS OFC WKR GRANT'S R1226 MATANZAS WAY
--MARY E BKPR LANE SUP H2360 YULUPA AV
--MARY J MRS RETD R2035 MAGOWAN DR
--NOLAH RETD R634 B STREET
--NORMAN L (GERALDINE C) MTCEMN CITY STREET DEPT H2808 SPRING CREEK DR
--PAMELA EMP OPTICAL COATING R1423 MONTEREY DR
--RUTH MRS MGR PENNEY'S BEAUTY SHOP H806 MARGARET ST
--RUTH E MRS LWYR 446 COLLEGE H446 COLLEGE AV
--THERESA R806 MARGARET ST
--THOMAS M (FLORENCE) PLMB H1423 MONTEREY DR
--WARDE J (REGINA) REP GULF OIL H1434 CARLOS CT
--WILLARD L (BRENDA S) COOK DENNY'S RESTR H213 F STREET
BATEY DONALD E (FRANCES E) MTCEMN STATE DIV HWY H305 BUCKS RD
--PAUL STUDT R2022 NORDYKE AV
--THOS S (MILDRED) MACH KUSHINS INC H2022 NORDYKE AV
BATH GEO H (ESTHER J) FARM ADVISOR COUNTY FARM & HOME ADVISOR AGRL EXTENSION H3870 HOLLAND DR
BATHE DONALD L (VIVIENNE H) CARP ROBT LINDSAY H5767 FAWN DR
--FRED L (NORA O) RETD H2022 AUGUSTAN AV
BATHURST BERTHA B (WID LESTER) H1117 GLENN ST
BATSAKIS M ASST UNDWRTR STATE FARM INS H2285 MC BRIDE LA APT 329
BATT ARLENE M MRS (TIP TOP TREE SERVICE) R3904 SEBASTOPOL RD
--LEE F (ARLENE M) (TIP TOP TREE SERVICE) H3904 SEBASTOPOL RD
--LEO F H822 STRAWBERRY DR
--REUBEN C (GLADYS) SLSMN H1035 DANBECK AV
BATTAGLIA BEATRICE (WID LEE) OFC SEC ROSELAND SCH H1068 RUBY CT

BATTELLE THORNTON H (MILDRED L) RETD H3667 HACIENDA DR
BATTERSBY DOREEN T MRS TELLER EXCHANGE BANK R4991 NEWANGA AV
--KENNETH (DOREEN) EMP CENTRAL VALLEY NATL BANK H4991 NEWANGA AV
BATTERSHELL MABLE A MRS H4382 SEBASTOPOL RD
BATTEY MARION E MRS RETD H637 WHEELER ST
BAUCHOU LEON (DORA) H911 BUTLER AV
BAUCOM ERNESTINE ATNDT KARL'S CAR WASH H711 WARE AV
BAUDAU MABEL J (WID ALBERT) H654 MILL ST
BAUER ANNA T (WID FRANK) RETD H816 PRESSLEY ST
--FRED C (MARY S) RETD H1607 EL RANCHO WAY
--GILBERT F (JANNETTE) EMP RELIANCE INTERPRISES H971 STEVENSON ST
--JAMES H (JEANETTE M) PHYS 521 DOYLE PARK DR H1601 SAN RAMON WAY
--LOUISE R2149 HEARN AV
--RAYMOND E (EDNA) DRIVER NATIONAL ICE DEL H571 ASTON AV
--RICHD STUDT R971 STEVENSON ST
BAUGHAM JAMES R (CAROL) LOTMN IMPERIAL AUTO SLS R842 SAN DOMINGO
BAUGHAN HELEN NURSE H716 ORCHARD ST
--JACK JR H557 CARR AV
BAUGHEN JERRY H904 TEMPLE AV
BAUGHMAN DWAYNE (MABEL R) CLAIMS ADJ HARTFORD INC H2728 YUMA ST
--GARY EMP MALM FIREPLACE R4635 BRIDLE TRAIL
--GRANT E (ANNA L) TREAS MALM FIREPLACES INC H4635 BRIDLE TRAIL
--GRANT L (CLAUDIA C) DRIVER MEADOW SWEET DAIRY H929 EASTON DR
--LARRY STUDT H1158 HUMBOLDT ST APT 8
BAUGHN RICHD B (LINDA D) SPEEDSPACE CORP H1711 RIDLEY AV
BAUM EARL RETD H4538 OCCIDENTAL RD
--LORETTA RETD R636 PINE ST
--NELLIE M (WID JOHN) H636 PINE ST
--SANDY STUDT H432C BENTON ST
BAUMAN CECIL MTCEMN COUNTY RD COMNR R HEALDSBURG
--CHARLES L (ANNE M) PROJECTIONIST REDWOOD DRIVE INN THEATRE H752 PINE ST
BAUMAN CONSTRUCTION (FRANK BAUMAN JAMES BEZZERIDES) BLDG CONTR 4962 CHARMAIN DR
BAUMAN FRANK (PATRICIA) (BAUMAN CONSTRUCTION) H4962 CHARMAIN DR
--K LORRAINE (LORRAINE'S GIFT-CRAFT STUDIO) H4481 MONTECITO AV
--SHEILA MRS R333 SOUTH E ST
--STAN E (ELLEN) (HOLIDAY BOWL) H502 LEO DR
BAUMANN ANN PSYCHIATRIC SOCIAL WKR STATE DEPT OF SOCIAL WELFARE H1620 HUMBOLDT ST
BAUMGARDNER SEE ALSO BAUMGARTNER
--JAMES H (LENA) DRIVER FOREMOST DAIRIES H3311 SONOMA AV

Heart Association of the Redwood Empire
4000 Montgomery Drive, P.O. Box 844 — Santa Rosa — Phone 542-1992

THE BANK OF CALIFORNIA
NATIONAL ASSOCIATION

BAUMGARTNER SEE ALSO BAUMGARDNER
--ARTH MGR MAJESTIC HOTEL H428½ 4TH ST
--BERTHA (WID JOHN) H214 DE COE ST
--LOIS RETD H48-4 ROCKRIDGE LA
BAVARSKY ANNA (WID PAUL) RETD R563 ASTON AV
BAVO JANE K MRS (VILLAGE HARDWARE) R846 CARLEY RD
--LOUIS D JR (JANE K) (VILLAGE HARDWARE) H846 CARLEY RD
BAXA PETER J RETD H615 MC CONNELL AV
BAXLEY ALF D (VERDA G) RETD H242 BRUSH CREEK RD
BAXMAN GEO L (LILLIAN B) RETD H312 BROWN ST
--JAMES E (ETHEL E) RANCHER H1724 BURBANK AV
BAXTER A C (COVIE V) H849 RUSSELL AV
--ANNA A TECH SANTA ROSA HOSP R1216 FAIR OAKS AV
--BERTHA (WID WM J) H1213 STEELE LA
--EDW F (ELSIE L) GENL BLDG CONTR 1573 HUMBOLDT ST H1573 HUMBOLDT ST
--ELLEN MRS SUPVR EXCHANGE BANK H916 SONOMA AV
--ELSIE L ATNDT SONOMA COMMUNITY HOSP R1573 HUMBOLDT
--GEO W (MARGERY E) PRNTR H1327 CLEVELAND AV
--HARVEY (MARILYN) USN R889 JENNINGS AV
--MARIE MRS H129 EL CRYSTAL DR
--MARJORIE MRS DEP CITY TREAS CITY OF SANTA ROSA R WINDSOR
--MERYL H (ZELMA R) (SANTA ROSA ICE ARENA) H1824 ELM DR
--MYRTLE E (WID LYLE) H822 TUPPER ST
--NEILA STUDT R916 SONOMA AV
--PATRICIA NURSE WARRACK MED CENTER R1711 TERRACE WAY
--PHYLLIS M MRS WAITRESS LOS ROBLES LODGE H1122 SLATER ST
--RAY I (ANNA M) RETD H1216 FAIR OAKS AV
--RUBY E MRS DEP SUPVR EXCHANGE BANK R916 SONOMA AV
--VIOLA MRS NURSE STATE HOSP H861 MC CONNELL AV
--WALLACE I (BEVERLY) MTCEMN SONOMA STATE COLLEGE H109 W ROBLES AV
--WM L (PATRICIA J) (RAYNE SOFT WATER SERV) H1711 TERRACE WAY
--ZELMA ASST CASH LINCOLN NATL BANK R1824 ELM DR
BAYARDO EMMA MRS RETD R2120 SONOMA AV APT 18
BAYER CHARLES F RETD H1632 WEST AV
--EUG E (WANDA B) REAL EST SLSMN OTTO G ALTES H1924 WILL SCARLET LA
--IRENE RECPT SONOMA COMMUNITY HOSP R1632 WEST AV
--RICHD E STUDT R1924 WILL SCARLET LA
BAYLESS JANET E BABYSITTER R1600 RIDLEY AV
--ROBT R (VERA E) OPERATING ENG ARGONAUT CONSTN H1600 RIDLEY AV
BAYLEY REGINALD E (MARGT M) EXEC V-PRES TRANS WESTERN HOTELS H1614 SAN RAMON WAY
BAYLIES RODGER (JESSIE) INT DEC H547 CALISTOGA RD
BAYT FRANCES MRS H390 HENDLEY ST
--FRANK H (GEORGINA M) MECH HAMILTON FIELD H522 MAJOR DR
--J JOHN RETD H812 TUPPER ST
BAZZARD HAZEL K MRS (CENTURY HOUSE ANTIQUE) H1030 STEWART ST
BAZZUTO ANTHONY (BUS'S TRAILER SALES) R SANTA CLARA
BEACH ANN MRS DEP CLK COUNTY ELECTION DEPT R BENNETT VALLEY RD
--CHRISTOPHER R (SUE M) CARP SEA RANCH H2824 PAPAGO CT APT 4
--EDITH EMP BELLEVUE UNION SCH DIST R1569 LAGUNA RD
--GEO A (ANN M) RETD H2705 BENNETT VALLEY RD
--IRENE MRS CLK WARD'S R521 ALDERBROOK DR
--JACQUELINE M MRS H2809A VENTURA AV
--MARGT P MRS EXEC SEC COUNTY SUPERIOR COURT DEPT NO 3 H6221 MONTECITO BLVD APT 10
--MEARL K (IRENE) EMP WESTERN ELEC H521 ALDERBROOK DR
BEAGING JOSEPH H4441 YUKON DR
BEAL DON REALTY (DON W BEAL) 531 SUMMERFIELD RD
BEAL DON W (PATTI A) (DON W BEAL AGENCIES) H4864 MONTGOMERY DR
BEAL DON W AGENCIES (DON W BEAL) GENL INS 531 SUMMERFIELD RD
BEAL EDITH M (WID SILAS P) H1817 CLEVELAND AV
--HAZEL A H426 HUMBOLDT ST APT 2
--ROBT C (BARBARA D) TCHR SANTA ROSA JR HIGH SCH H2331 STONEGATE CT
BEALE DAWSON (LOIS) WHSEMN EVMAR ELEC SUP R SEBASTOPOL
--THOS H431½ 7TH ST APT 4
BEALER ALLEN F (GLORIA W) SURVEYOR PASSARENO'S LAND SURVEYING H2400 SAN MIGUEL RD
--FRANK E (BERNICE B) SURVEYOR HERBERT G PASSARINO H307 HEWITT ST
--GLORIA (KRIS COIFFEUR) R2400 SAN MIGUEL
BEALL GEO A (ALICE M) RETD H1816 WRIGHT ST
--THEO L (MARTHA F) SLSMN AYERST LABY H1610 LEONARD AV
BEALLE ANGELINA MRS (ORCHARD INN) R4404 REDWOOD HWY N
--JOSEPH C (ANGELINA) (ORCHARD INN) R4404 REDWOOD HWY N
BEALS BYRON C (DORIS E) SUPVR WESTERN ELEC H414 KOHLER CT
--TENA L (WID H GLENN) RETD H4820 SONOMA HWY
BEAM ANNA MRS H1200 FAIR OAKS AV
--CLAUDE T (MARJORIE) IRON WKR H1211 STEWART ST
--ELMER L (SONJA M) SLSMN GRANNY GOOSE H2963 ROBINSON LA
--RONALD M (JUDY) ATNDT FRANK'S UNION 76
BEAMAN GLADYS (WID WALTER) RETD H316 SOUTH E ST
--JUANITA MRS STUDT R818 MONROE ST

Jordan Roofing Co.
COMMERCIAL—INDUSTRIAL—RESIDENTIAL
SONOMA-PHONE 996-1091 Phone 546-1496
621 Sebastopol Road, Santa Rosa

Where To Buy?
Consult the Classified Business Lists In This Directory

FORSYTH TIRE CO.

Automotive Service Center
Goodyear Headquarters

Tires
Batteries
Mufflers
Brakes
Alignment
Motor Tune Up
Nimrod Trailers

Instant Service
Instant Credit

PHONE
545-6260

872
4th Street
Santa Rosa

Who's Who— and Where?

Such questions can only be answered by the Directory and that is where people look when they want to buy.

Are you properly displayed therein to get the business?

BEAN BERT K (MARCELLA) RETD R980 DUTTON AV
--CLAYTON H (FRANCES T) RETD H1650 S WRIGHT RD
--DEAN E (AUGUSTA M) SERVMN P G & E H2025 AUGUSTAN AV
--DONALD E (PAT) ASST COUNTY SANITATION DEPT H2320 GROSSE AV
--ESTELLE J (WID ERNEST) RETD H980 DUTTON AV
--FRANK C (DOROTHY) DEP SHERIFF COUNTY SHERIFF H1235 VALERIE WAY
--JULIA E MRS NURSE SONOMA COMMUNITY HOSP
--MARILYN S (WID EARL R) H790 ALASKA DR
--MAY E (WID CARL) RETD H629 HOEN AV
--SHERRIE D CLK PAC TEL H3605 AIRWAY DR
BEANLAND ELSIE M MRS R1103 ST HELENA AV
BEARD BESSIE H307 CARRILLO ST
--BILL R (LAURIE A) ASST CIV ENG CITY ENG H3355 BONITA VISTA LA
--CLIFFORD (GERALDINE) USA H303 CARRILLO ST
--PAUL M (MARY C) RETD H4300 MOUNT TAYLOR DR
--WM H871 MC CONNELL AV
BEARDALL DARRYL R (LYNNE T) TELEG N W P R R CO H488 BENJAMINS RD
--LYNNE TEL OPR COUNTY SUPT OF SCHS R488 BENJAMIN RD
--RAY A (ILA C) WITH NWPRR CO H4325 MONTECITO AV
BEARE MURNA M MRS NURSE MEMORIAL HOSP H290 MIDDLE RINCON RD
BEASLEY ARTH N (PATRICIA G) SLSMN WILSON & CO H2212 SANTA FE DR
BEASOM NATHALIE (WID FRED) NURSE SONOMA STATE HOSP H5028 HARVILLE RD
BEATIE BLAIR (E NELSENE) SLSMN MUTUAL OF NEW YORK H1338 MC MINN AV
BEATLY EDNA MRS DIR SONOMA MORTGAGE INSURANCE DIVISION R SEBASTOPOL
BEATON VERNA M (WID HOWARD) LIBRN ASST SANTA ROSA SONOMA COUNTY LIBRARY H2245 MEYERS DR
BEATTIE SEE ALSO BEATTY
--BOYD MAIL HNDLR PO H92 HENDLEY ST APT 3
--EMERY WATER PLANT OPR COUNTY FLOOD CONTROL R SEBASTOPOL
--LENA M (WID RAYMOND) R4538 OCCIDENTAL RD
--MONTIE N (CORA B) (SANTA ROSA RADIATOR SERV) H1619 VALLEJO ST
BEATTY SEE ALSO BEATTIE
--FLOYD (MELVINA) CLK P O H520 EL CAPITAN WAY
--LON G (MURIEL N) H3579 MOORLAND AV
--MARTHA A (WID PAUL H) H106 GRAY CT
BEAU MONDE WIG SHOP (CARLO R AND MRS DOROTHY T ROCCA) 2418 MIDWAY DR
BEAUCHAMP CHARLES T JR STUDT R2011 LEAFGREEN DR
--CHARLES T (ELEANOR A) ACCT SANTA ROSA POULTRY H2011 LEAFGREEN DR
BEAUDOIN FLOYD R (CAROLYN) SUPT SANTA ROSA LNDRY H451 LINK LA
BEAUTICIAN THE (MRS LOUISE ROSENBOHM) 365 A STREET
BEAUTY TIME HAIR STYLES (MRS JOSEPHINE J PRYOR) 4986 SONOMA HWY
BEAVER GORDON H (ISABEL M) (EAT & RUN) H786 NEBRASKA DR
--HERBERT RETD R428½ 4TH ST
--REVA S MRS OFC SEC GERTRUDE A VAN STEYN H2628 CLAREMONT DR
BEBBER ROBT R1855 PETALUMA HILL RD
BECCHETTI DONALD P (LAUDEAN) MEAT CTR FIESTA MKT H1127 STONY POINT RD
--PETER E (LENA) BARTNDR GOOD SPOT H1455 STONY POINT RD
--ROBT L (CAROL M) (SANITARY GARBAGE DISPOSAL) H3630 OREGON DR
BECERRA JOSEPH M (CHRISTINE E) H1022 BOYD ST
--JOVEY S (MARCELLENE) SLSMN EMPIRE WOOD PRODUCTS H2820 SENECA LA
--KATH F MRS R763 BEAVER ST
--SAML F (BARBARA A) MACH OPTICAL COATING H1731 HEARN AV
--SEFERINO (THEODORA) RETD H22 W 10TH ST
BECH GEO M (VIVIAN O) RETD H203 BLUE JAY WAY
BECHTEL PETER H (SUSAN P) V-PRES SANTA ROSA BRASS & BRONZE FOUNDRY INC H3420 MONTECITO AV
BECHTOL LEONARD (CAROLINE) RETD H720 MILL ST
--MARGT C EMP MONMOUTH TEL R2210 BRUSH CREEK RD
--ROBT C (SARAH G) PHYS 1154 MONTGOMERY DR RM 5 H2210 BRUSH CREEK RD
--ROBT M STUDT R2210 BRUSH CREEK RD
--ROSALIE D R720 MILL ST
BECK ARNOLD (LEE) PIPE WRAPPER P G & E H500 SONOMA AV APT E
--CHARLES E USN R517 OLIVE ST
--CHARLES J STUDT R712 LOUISA DR
--CHARLES N MGR LARKFIELD MAPLES APT H42 LARKFIELD MAPLES CT
--CLEMON JR (LORETTA) JAN SERV 805 PRESSLEY ST H805 PRESSLEY ST
--DONALD (CHARLOTTE M) FIELD CLK P G & E R3309 SANTA ROSA AV
--DOROTHY MRS TELLER BANK OF CAL R WINDSOR
--FRED M (GRACE E) (DAMALIN CO) H517 OLIVE ST
--GEO (NORMA A) SLSMN GERBER PRODUCTS H2807 PATIO CT
--GEO D (GLORIA M) ENG US STEEL H1630 BAJA CT
--GRACE E MRS (DAMALIN CO) R517 OLIVE
--HARRY J (GERTRUDE) MASON CONTR 712 LOUISA DR H712 LOUISA DR
--LINDA CLK FASHION SHOP H439B ROSELAND AV
--LUISE K (WID HERMAN) H2722 CLAREMONT DR
--MARGT (WID CHESTER) H265 DOYLE PARK DR
--TRUDY MRS CREDIT MGR CORRICK'S R712 LOUISA DR
--WINEFRED RETD R605 PALOMINO DR
BECKELY FRANK (ETHEL) RETD H233 HERMOSA CIR
BECKER DOROTHY B MRS H1009 CREST DR
--EDWIN M (META) H22 VALLEYGREEN ST
--ERWIN J RT REV MSGR DIR CALVARY CEMETERY OFC H2323 MONTGOMERY DR
--IRENE PHYS 121 SOTOYOME
--JAMES MTCEMN COUNTY FLOOD CONTROL R PETALUMA
--KURT W (MARTHA D) RETD H626 CHARLES ST
--RUSSELL (ELVIRA) RETD H431 SAHARA ST

SANTA ROSA SAVINGS AND LOAN ASSOCIATION
HOME LOANS – INSURED SAVINGS
HEAD OFFICE: 835 - 4th STREET, SANTA ROSA PHONE 545-2525
BRANCHES: 702 BROADWAY, SONOMA PHONE 938-8541
325 MAIN STREET, LAKEPORT PHONE 263-5401
999 GRANT AVENUE, NOVATO PHONE 892-2401

BECKER
--WM W (MOTEL SIX) R SANTA BARBARA
BECKLUND EMILY (WID PHILIP) TCHR KAWANA SCH H533 NASON ST
BECKMAN ORVAL K (RUTH M) ELECTN SANTA ROSA MEMORIAL HOSP H3752 OREGON DR
BECKMEN GERILIN MRS WAITRESS COUNTY EMPLOYEES LUNCH RM R PETALUMA
BECKWITH JOE H (DORIS L) MECH CMPBELL CHEVROLET H2280 HEARN AV
--MICHL HLPR CAMPBELL CHEVROLET R2280 HEARN AV
BEDAL AFTON (WID EUG L) H616 DEXTER ST
BEDARD FRANCIS J (FAY) ELECTN H825A SONOMA AV
BEDGOOD WM P (MYRTLE) RETD H2417 GRACE DR
BEDSOLE CANDACE S MRS OFC SEC H227 DECKER ST
BEEBE DAVID R DRIVER R4244 MILES AV
--DELLA F (WID THOS E) H718 BEAVER ST APT 5
--DORIS A MRS TCHR SANTA ROSA JR COLLEGE H52 WAYSIDE DR
--E WM (OLIVE B) DRIVER GREYHOUND H4712 SONOMA HWY
--EVELYN B MRS DOMESTIC WKR H4244 MILES AV
--FLOYD (A JEANNINE C) (SECOND STREET BODY SHOP) R SEBASTOPOL
--OLIVE B MRS ATNDT SONOMA COMMUNITY HOSP R4712 SONOMA HWY
BEEBEE RUBY L MRS BKPR NORTH BAY MONUMENT R332 W 8TH ST
BEECH CHARLES H476A W COLLEGE AV
BEEDLE CLARENCE M (PAM) PARTSMN STEVENSON EQUIP H76 DEVON CT
--RUBY L RETD H101 HOLBROOK ST
BEEGER JUNE H2811A VENTURA AV
BEEHLER MARTHA MRS BKPR ARLINGTON FARMS H1222 ELKHORN CT
BEEKMAN FREDK W (NORMA R) RETD H5 VALLEYGREEN ST
BEELER HARLEY S (ROSE M) CARRIER PO H828 COLORADO BLVD
--KENNETH W (ALICE) MTCEMN PETORLEUM ENG CO H3860 GOLDEN GATE AV
--ROY L (DORIS) AUTO SLSMN H3995 FINLEY AV
BEEMAN FRANCIS W (JUANITA L) LINOLEUM LYR SUNSET FL COVERING H3201B MOORLAND AV
--FRANK PLANTMN PETALUMA CO-OP CREAMERY R SANTA ROSA
--L W (VIRGINIA) CARP H57 LARKFIELD MAPLES CT
BEER FRANK E (DOROTHY B) ELEC SUPT CITY ENG DEPT H1603 RAEGAN AV
--JERCME F APPR ELECTN STOLTING ELEC R1603 RAEGAN AV
BEERE HENRIETTA (WID WM) RETD H223 CARRINGTON ST
BEFFA DENNY L (MARJORIE) MLDR SANTA ROSA BRASS & BRONZE FDRY H2511 SUMMERFIELD RD
--RUBY MRS ATNDT SONOMA COMMUNITY HOSP R629 MAPLE
--WM J (RUBY) RETD H629 MAPLE ST
BEGEER CORA (WID WM J) RETD H560 JULLIARD PARK DR

BEGEER
--JUNE ACCT CLK COUNTY TAX COLLR R2811A VENTURA
--LARRY (SANDRA) H504B JULLIARD PARK DR
BEGGS RICHD J (DIANE) (BREGGS UNION) R2520 MIDDLE CREEK CT
BEGGS UNION (RICHD J BEGGS) GAS STA 4357 MONTGOMERY DR
BEGLAU BEN RETD H418A GOODMAN AV
BEGLEY AMOS SIGNMN SANTA ROSA NEON LITE
--GLORIA MRS CLK STATE FARM INS H6123 MONTECITO BLVD APT 15
--ISABELLE MRS RETD H468 BILTMORE ST
--JAMES (MARY) CONSTN WKR H3445 PRIMROSE AV
--MARCUS W (MARGRETE D) STOCKMN PEDERSEN FURN H659 PINE ST
--MICHL J (BETTY A) TCHR ST VINCENTS HIGH SCH H916 HOWARD ST
--ROSS W (BRUNHILDE) POLICEMN CITY POLICE DEPT H1215 CLEVELAND AV
--SYLVIA V MRS RETD H585 COLGAN AV
BEGLIN DOROTHY A MRS NURSE WARRACK MED CENTER R838 FRANQUETTE AV
--JOHN F (DOROTHY A) BR ASST V-PRES WELLS FARGO BANK H838 FRANQUETTE AV
BEHAR ELZIE L (MARGT) SHOP FORMN G K HARDT INC H1007 LUDWIG AV
BEHLER BILL L (KAREN L) MECH A&A AUTOMATIC TRANSMISSION H2103 SONOMA AV
--DOROTHY M MRS CLK GENL ADJUSTMENT BUR R KENWOOD
--PAUL C MECH NILES BUICK H1564 MANZANITA AV
--SID A CARP RAPP CONSTN R KENWOOD
BEHME BOYDEN (MILDRED C) RETD H703 BELVEDERE WAY
BEHNE OTTO C (ALICE) (PLAZA TRAILER PARK) H3350 SANTA ROSA AV
BEHNKE DAGMAR RETD H32 ROUNDELAY LA
--THOS T (BARBARA) DIR OF FINANCE CITY OF MILL VALLEY H1627 W 3D ST
BEHRENS MAE E H824½ TUPPER ST
BEI JOHN G (ARLENE F) AGT CAL FARM INS H2125 N PUEBLO CT
BEIDLER FRANK E (MYRTLE C) RETD H717A CHARLES ST
BEIDMAN RICHD D SHT MTL WKR MODERN METALS R1148 WILDROSE DR
BEIGEL WALTER F (ADELE M) SLSMN CHARLES C WARREN REALTY H2352 VALLEJO ST
BEISER REBECCA H1533 RANGE AV APT 4
BEKAR JOSEPH M PUNCH PRESS OPR TRUS JOIST CORP H1627 CLEVELAND AV APT 1
--JUANITA MRS TCHR LUTHER BURBANK SCH H623 CLOVER DR
BEL-AIR BUILDING 1038 4TH ST
BELCHER CAROL A MRS (A & W ROOT BEER DRIVE IN) R1151 CLOVER DR
--GERALD A (CAROL A) (A & W ROOT BEER DRIVE IN) H1151 CLOVER DR
--MARVIN (LARRY'S DRIVE IN)
BELDEN CHARLES D (JANETTE) ASST DEAN SANTA ROSA JR COLLEGE H2451 GROSSE AV

PIANO & ORGAN HOUSE
MUSIC SCHOOL
1599 CLEVELAND AVENUE, SANTA ROSA PHONE 542-4546

Consult the CLASSIFIED LISTS of the DIRECTORY If You Would Find What You Wish to Buy

HALL & SON, INC.
H & C METAL PRODUCTS
Plumbing - Heating - Air Conditioning - Plumbing Supplies - Appliances
3555 Airway Drive, Santa Rosa — 546-3040 — Coddingtown

SANTA ROSA FURNITURE CO.
Where Good Furniture Is Not Expensive
4th and A Streets, Santa Rosa Phone 545-1901
Serta MATTRESS and BOX SPRINGS
LOOK FOR THE BILTWELL LABEL

THOMPSON CLEANERS
BETTY and JESS EZELLE
PHONE 545-4172
4040 MONTGOMERY DRIVE SANTA ROSA

MOVING and SECURITY VAULT STORAGE
Alexander's Van & Storage, Inc.

Serving the Redwood Empire 37 Years
HAL KEETON, Owner
Phone
542-7765 — 546-4039
A Street, 3rd to 2nd Santa Rosa

BELDEN LESTER M (MARIE C)
ANDERSON MC DONALD & BELDEN
ATTORNEY-AT-LAW
825 4TH ST
TELEPHONE 542-5050
H815 MC DONALD AV
TELEPHONE 542-2356
--ROY E RETD R552 HUMBOLDT ST
BELDON RUSSELL L STUDT H2066 MENDOCINO AV APT 40
BELEE ALVIRA MRS RETC R133 W 6TH ST
BELEW CLYDE E (NATALIE) ACCT COUNTY AUD-CONTROLLER R1491 MATTEI CT
--LARRY J (BARBARA) DRIVER COCA-COLA H1884 STONY POINT RD
BELFIORE ANGIE MRS (BELFIORE'S BEAUTY SHOP) R4774 SONOMA HWY
--CHARLES F (EVELYN) CABT MKR COTATI CABINET H520 SOUTHWOOD DR
--CHARLES J (ALICE E) BRKLYR H765 LEO DR
--WM (ANGIE) (BLEFIORE'S BEAUTY SHOP) H4774 SONOMA HWY
BELFIORE'S BEAUTY SHOP (WM AND MRS ANGIE BELFIORE) 4774 SONOMA HWY
BELFORD HERBERT (SUSIE A) RETD H1367 TEMPLE AV
BELFREY ZELLA B MRS EMP THE WHITE HOUSE R234 HENDLEY ST
BELISLE STEVE (BARBARA) SHT MTL WKR J & J SHT MTL H922 ORCHARD ST
BELIVEAU CLARA MRS RETD R600 WASHINGTON ST
BELL ALEX (GLADYS L C) EMP COMANCHE CHEV H5324 MARIT DR
--ALLAN H (ISABELLA I) RETD H3112 LORETTA WAY
--ANNE H NURSE SONOMA COUNTY HOSP H438 BOSLEY ST
--BONNIE C STUDT R3768 SONOMA AV
--BRUCE A (JEAN) SLSMN DON W BEAL AGENCIES H3768 SONOMA AV
--BURNICE S RETD H1038 ROYAL ST
--C O (ESTHER B) RETD H334 GREENFIELD CIR
--CONSTANCE J (WID CHESTER) R715 BRIGHAM AV
--DAVID J STUDT R236 JEAN DR
--DONALD L USAF H715 BRIGHAM AV
--DONALD M (PEGGY A) DRIVER IDACO LBR H4765 LAMBERT DR
--EDNA M MRS OFC SEC EXCHANGE BANK R2377 NORDYKE AV

BELL
--EMMETT L MRS H915 WARE AV
--FERDINAND (DORIS) RETD H3157 CLAREMONT DR
--FLORENCE E (WID JOHN H) H1515 LEONARD AV
--FRANCES MRS NURSE DR JOHN P BUCKLEY R2211 MONTECITO
--GEO (CAROL) EMP PG&E H2150 FRANKLIN AV
--GLEN J (YVONNE L) STUDT H1175 MC CONNELL AV
--HELEN MRS CLK SEARS H910 GRAND AV
--JACK A USN R5324 MARIT DR
--JAMES E (JUNE L R) MTCEMN CITY PARK DEPT H215 BARNETT ST
--JEROME B (FRANCES F) (INSURANCE AUDITS) H2211 MONTECITO AV
--JEROME V STUDT R2211 MONTECITO AV
--KIRK B STUDT R3768 SONOMA AV
--LURA B (WID CARL M) OFC SEC COUNTY CORONER H2922 HARTLEY DR
--MARY C STUDT R2211 MONTECITO AV
--NANCY R R322 RICARDO AV
--R ANTHONY (ANN A) PRES DECHEHLON SALES H617 PLUM DR
--ROBT C JR (RUTH E) DENTIST 427 DOYLE PARK DR H3615 EVERGREEN RD
--ROBT C III (KATHY) USN R3615 EVERGREEN RD
--ROBT J (EDNA M) SLSMN CONTINENTAL BAKING H2377 NORDYKE AV
--ROBT M (GEORGIA N) SUPVR COUNTY SANITATION DEPT H236 JEAN DR
--ROBT Y (ELIZ) LWYR CAL RURAL LEGAL ASSISTANCE H1987 DOWLING CT
--WM G (EDITH E W) CONSTN WKR H322 RICARDO AV
BELLANTE ALBERT J (ANITA) RETD H9 VALLEYGREEN ST
BELLAS MICHL L (ANNA M) RIGGER MARE ISLAND H866 BRIGHAM AV
BELLAZZINI CLAUDENA A (WID ESSENIO A) H315 W 3D ST
BELLE LYNN (CAROLE) SLSMN STANDARD OIL H1700 TERRACE WAY
BELLES ALF (VIOLETT) LONGSHOREMN H1020 YUBA DR
BELLESI ACHILLA MRS RETD H214 HENDLEY ST
BELLEVUE COMMUNITY CHURCH 3318 STONY POINT RD
BELLEVUE GRANGE NO 374 3121 SANTA ROSA AV
BELLEVUE SCHOOL JOHN DURR PRIN 3223 PRIMROSE AV
BELLINGER INA J MRS R406 CORLAND AV
--M F (LUCY) RETD H117 CARRILLO ST
BELLMAN J SHIRLEY MRS H832A 2D ST
--LULU J (WID IRA) H1001 3D ST
BELLMEYER JAMES STUDT H2265 MC BRIDE LA APT S

Bishop Hansel FORD
FOR FORDS CALL: 542-0620
SERVICE 421 "B" STREET
SALES 430 "A" STREET
SANTA ROSA
"Value Thru Volume"
BISHOP HANSEL LEASING INC.

REDWOOD EMPIRE
ADJUSTMENT BUREAU
1030 2nd Street Collections Phone 546-2700
MEDICAL-DENTAL-HOSPITAL BUREAUS OF AMERICA

BELLO ALBERT A (JOSEPHINE) (AL'S VILLAGE REPAIR SHOP) H4707 MEDICA RD
--EDW MECH AL'S VILLAGE REPAIR SHOP R4707 MEDICA RD
--JOHN (REGINA) FORM LAB H REAR 4015 BENNETT VALLEY RD
BELLOWS RAY (ANNE) PRES-MGR BELCODI CORP H2285 MC BRIDE LA APT 673
BELLRUNEUR ADELARD P (MURIEL E) SLSMN JOHN HANCOCK H3236 SPRING CREEK DR
BELLUCCI JOANNE SLSWN ROGERS REALTY R2570 MOHAWK
BELLUCMINI ALF L (JEAN D) SHIP CLK FULTON PROCESSORS H120 DOVER CT
--ROSIE D (WID FRANCISCO) H112 JUNIOR ST
BELLUZZO JOSEPH (DORIS M) MACH RIETZ MFG H5434 CAROLYN AV
BELNER BUILDERS INC EDW E LINDE PRES WM E LINDE V PRES ROBT A LINDE SEC 4982 SONOMA HWY
BELTONE HEARING AID CENTER (JACQUES C AND MRS NANCY C BLAIR) 513 4TH ST
BELTRAMI DANTE S (MARY) SUPVR COUNTY SOCIAL SERV H4828 LONDONBERRY DR
BELTRANO JOHN (LIDA) RETD H1320 LUDWIG AV
BELYEU RAYMOND (BERNICE) X-RAY TECH SOTOYOME CLINIC H220 BROOKWOOD AV
BEMIS ATHENA MRS CLK TYP COUNTY BD OF SUPVRS R WINDSOR
--WM DISPR COUNTY RD COMNR R WINDSOR
BENDEL WM H DISHWASHER OAKMONT INN R2221 MISSION BLVD
BENDER CHESTER C (LA VERNE) CONSTN WKR H1187 S WRIGHT RD
--DELANE A (KITTY L) CONSTN ENG H641 AVALON AV
--ORIN (VIRGINIA) (BENDER'S LITTLE ACRES) H289 BREY RD
BENDIXEN BERTHA L MRS H467 COLUMBIA ST
BENDORF VICTOR RETD H920 ORCHARD ST
BENEDETTI ANNA (WID FRANK) RETD H547 CARR AV
--BRADFORD C (KATHLEEN) DRIVER PG& E H4040 HOEN AV APT 7
--FLORENCE E (WID RALPH J) HSEKPR GENERAL HOSP H1142 NEALE DR
--KATHY MRS DENTAL ASST GORDEN E HAAS R4040 HOEN AV APT 7
BENEDICT NEWTON (LAURABELLE) RETD H5765 MELITA RD
BENEFICIAL FINANCE CO THOS L HARDIN JR MGR 319 B STREET
BENELLI ALBA SUPVR COUNTY SOCIAL SERV R FORESTVILLE
--JOSEPH JR MTCEMN COUNTY RD COMNR R FORESTVILLE

BILL EHLERT
REALTOR
REAL ESTATE - INSURANCE - NOTARY
Phone 545-5540
1510 Fourth Street Santa Rosa

BENELLI
--ROSALEE J CLK TROMBETTA DISTR R GUERNEVILLE
BENEVOLENT & PROTECTIVE ORDER OF ELKS LODGE NO 646 BERT HINDMAN SEC 442 4TH ST
BENGE DONNA H917D CHERRY ST
BENGERT JAMES E (LORETTA M) INSP PO H920 TRANQUILLO CALLE
BENGI MERRIE E MGR LESTER BAKER INC R917 CHERRY ST
BENGSTON GEO (MARGT) RETD H1605 SONOMA AV
BENIGNI JOHN (EMMA) RETD H629 CHARLES ST
BENIGNO LUCAS (JENNIE) RANCH WKR H4017 FINLEY AV
BENINCASA EMILIA (WID FELIZIANO) H131 9TH ST APT E
--ORLANDO (EVA M) BUYER E C KRAFT & CO H263 SHERWOOD DR
--VICKIE A STUDT R269 SHERWOOD DR
BENITOU BERNARD (MARIE A) RETD H332 DECKER ST
BENJAMIN KENNETH R (GERTRUDE H) RETD H535 LOS ALAMOS RD
BENKO EDW W (DOROTHY J) UNDERWRTR STATE FARM INS H5420 EVONNE WAY
BENN JON (KIOSK) R SAN FRANCISCO
BENNER DONALD (MARY) PRES MIDWEST CIRCUITS H2348 SYCAMORE AV
--GORDON A RES PHYS SONOMA COMMUNITY HOSP R6405 ENTERPRISE RD
BENNESEN DOROTHY A (WID PETER L) RETD H549 COLUMBIA ST
BENNETT ANN MRS OFC SEC ERNESTO J MORALES R1260 MARTHE WAY
BENNETT AVENUE BARBER SHOP (DENNIS E CASHA) 1407 BENNETT AV
BENNETT BARBARA CLK CAL STATE AUTO ASSN R1216 13TH APT 3
--CLAUDETTE E MRS WAITRESS FIFTH STREET CAFE R2293 FRANCISCO ST
--CLAUDINE M MRS OFC SEC DR STANFORD P HAMPTON R722 SLATER
--DELBERT L (VESTAL) (MT TAYLOR TRAILER PARK) H3750 SANTA ROSA AV
--DUANE K (EILEEN) SEC-TREAS MEAD CLARK LBR CO H1258 PARSONS DR
--EDW C (NADENE) LAB APEX MOULDING H390 DELORES LA
--EDW J (ROSEMARY K) CLINIC ADMN KAISER PERMANENTE MED GROUP H2122 SPRING CREEK DR

MEAD CLARK LUMBER COMPANY, Inc.
THIRD AND WILSON STREET, SANTA ROSA
Your Home Owned Yard
Free Delivery to 50 Miles
PHONE 542-4141

SANTA ROSA TELEPHONE SECRETARIAL SERVICE
PERSONALIZED ANSWERING
3706 MONTGOMERY DR., P.O. BOX 672, SANTA ROSA PHONE 542-3112

INSURED SAVINGS — HOME LOANS
Summit Savings AND LOAN ASSOCIATION
715 Hahman Drive, Montgomery Village Phone 546-0544
614 Fourth Street, Downtown Branch Phone 545-0680
119 North Main Street, Sebastopol Phone 823-7411
3300 Jefferson Street, Napa Phone 255-3310

BENNETT
--EVELYN MRS SUPVR COUNTY SOCIAL SERV R764 CARLEY RD
--FRANK A (ELIZ) MECH BISHOP HANSEL FORD R1975 SANTA ROSA AV
--FRANK O (ELIZ) MECH BENNETT FORD R1975 SANTA ROSA AV
--GRACE MRS SLSWN EMPORIUM H1040 4TH ST APT 2
--HAROLD M (ELAINE J) RETD H941 DEL MAR DR
--HELEN G H6658 OAKMONT DR
--HUGH E (CAROLYN F) MTCEMN COUNTY SANITATION DEPT H738 FRAZIER AV
--JAMES F (ANN) H1260 MARTHA WAY
--JOHN F (NELDA M) CLAIMS SUPVR STATE FARM INS H136 ALDERBROOK DR
--JOSEPH STUDT R625 KING ST
--KATHY R STUDT R1033 BUSH ST
--KLAIRE (EVE) RETD H66 ROMANI CT
--LARRY (ELMA) INSP H865 CARR AV
--LARRY D REPR H843 MARY ST
--LAWRENCE C (GAIL D) MTCEMN STATE FARM INS H125 FERNWOOD CT
--LESTER N JR DEPT DIR COUNTY DEPT OF PUB HEALTH R2520 NEOTOMAS AV
--LLOYD L (NADINE) SUPT CHRISTIAN BROS H792 LIANA DR
--MARIE T STUDT R2122 SPRING CREEK DR
--MARILYN STUDT R1258 PARSONS DR
--NANCY CLK TYP SONOMA COUNTY MED SOC R1258 PARSONS DR
--NELDA SLSWN REALTY CENTER R136 ALDERBROOK DR
--OLGA G (WID ARTH E) H1975 SANTA ROSA AV
--PAT A TYP STATE FARM INS H1229 PACIFIC AV APT 26
--PHILIP STUDT H625 KING ST
--PHILLIP H1029 4TH ST APT 5
--PHYLLIS W ATNDT SONOMA COMMUNITY HOSP R WEST WINDSOR
--RAY (DORA) MECH COMMANCHE CHEVROLET H1033 BUSH ST
--RICHD (CLAUDINE) USA H721 SLATER ST
--ROY E (ANN) RETD H609 WRIGHT ST
--SUSANNE J MRS R1908 MALANO CT
--THOS H RETD H509 ORCHARD ST
--UNA (WID HARRY) H411 BROWN ST
BENNETT VALLEY CENTER BRADFORD BYRON SUPVR GRO 2785 YULUPA AV
BENNETT VALLEY MARKET (GEO MERTENS) 3449 BENNETT VALLEY RD
BENNETT VALLEY UNION SCHOOL DAVID S RAMSEY PRIN 4580 BENNETT VIEW DR
BENNETT VESTAL MRS (MT TAYLOR TRAILER PARK) R3750 SANTA ROSA AV
--WILLARD H MTCEMN COUNTY SANITATION DEPT H1220 WYOMING DR
BENNIE GEO (GLADYS) MGR CHANTILLY MOTEL R621 HENDLY ST

BENNIE
--GLADYS MRS MGR CHANTILLY MOTEL R621 HENDLY ST
BENOIST GERALDINE G MRS PRES SANTA ROSA ICE & COLD STORAGE
--JOHN G SEC SANTA ROSA ICE & COLD STORAGE H2350 MC BRIDE LA APT A1
BENOVIDEZ LORENZO (VERNIE) CONSTN WKR H1017 DE TURK AV
--VERN MRS FNSHR MAYETTE DRIVE IN CLNS R1017 DE TURK ST
BENOY CAROL MRS BKPR LELAND H DIBBLE R2842 APACHE AV
--JAMES S (CAROL) DRIVER UNITED PARCEL SERV H2842 APACHE ST
BENSKO THOS J (MOLLIE) CARP CODDING CONSTN H414 BUENA VISTA DR
BENSON CARL E (BERNICE) SHIPFTR MARE ISLAND H585 LA VERNE AV
--CLIFFORD G (ROSE A) SLSMN GEHRKE REALTY H2708 SPRING CREEK DR
--CLYDE E (MARY M) MGR PENNEY'S H2129 TERRACE WAY
--CLYTIE MRS RETD H3555 MIDWAY DR
--EARL (MARGT) LAB SPEED SPACE H1088½ SOUTH A ST
--EDITH (WID HOWARD) RETD R1902 MONTGOMERY DR
--RAY H (MARGUERITE F) GENL CONTR 1100 GORDON LA H1100 GORDON LA
--RICHD H810 YULUPA AV APT 18
--ROBERT C (SYLVIA) DIST MGR GENL MTRS PONTIAC DIV H3967 SHADOW HILL DR
--SAM (NETA) RETD H7113 FAIRFIELD DR
--TERRY EMP STATE DIV FORESTRY R PETALUMA
BENTANCOURT ALEX (EILIEN) SAW OPR SPEEDSPACE H1217 YUBA DR
BENTENCOURT BONFICIO M RETD H922 ASTON AV
--VICTOR (BARBARA) RANCHER H473½ GOODMAN AV
BENTLEY BENONI H (LORENE) MASON CONTR 3444 MOORLAND AV H3444 MOORLAND AV
--DORIS H MRS NURSE COUNTY DEPT OF PUB HEALTH H3221 SONOMA AV
--ERNEST USA R3221 SONOMA AV
--EUG L TREAS CARPENTERS UNION LOCAL NO 751 R COTATI
--GEO P (MYRTLE R) RETD H2011 BLUE BELL DR
--HELEN M MRS H446 SOUTH E ST APT 8
--MABEL S MRS H4640 SONOMA HWY
--MARTHA C LIBRN NORTH BAY COOPERATIVE LIBRARY SYS H3695 SONOMA AV APT 3
--MAUDEEN NURSE H1812 STEELE LA
--WM H932 DE TURK AV
BENTO MANUEL (JUANITA) H3400 BROOKS AV
BENTON JUDY A STUDT R2526 CREEKSIDE RD

EMPIRE COLLEGE OF COMMERCE
MARY M. THURMAN — ADMINISTRATOR
COMPLETE BUSINESS COURSES APPROVED FOR VETERANS
37 OLD COURT HOUSE SQUARE, SANTA ROSA PHONE 542-7634

"SPURGE" HENDERSON BAIL BONDS
LOW RATES OPEN 24 HOURS FAST SERVICE
408 Santa Rosa Avenue, Santa Rosa Phone 542-7050

BENTON
--W E (HELEN R) EMP SPEED SPACE H2526 CREEKSIDE RD
BENVENTE MANUEL G (ANZELINA G) USAF H27 GUINEVER LA
BENYA ELENORE MRS H1908 4TH ST
--STEPH J (DIANE A) CARRIER PO H408 BENTON ST
BENZ BLANCH I OFC WKR WESTLAND LIFE INS R723 BLOSSOM WAY
--CLARENCE V (BLANCHE I) H723 BLOSSOM WAY
BENZON BESSIE MRS MAID ELDRIDGE H130½C STEINER CT
BERENTINS JOE STUDT R915 MENDOCINO AV APT 20
BERENY MARGT (WID JOHN) H536 JULLIARD PARK DR
BERENYI JOSEPH J (MARGT J) EMP C&D BATTERY H2160 HEARN AV
BERETTA JOHN C DRIVER PAC MTR TRANSPORT R PETALUMA
--STAN (CHARI) FORMN KASTCON INC H2972 S DUTTON AV
--WM J (FRANCES E) DRIVER PAC MTR TRANSPORT R PETALUMA
BEREY EDW J EXEC DIR SONOMA CO PEOPLE FOR ECONOMIC OPPORTUNITY INC R MILL VALLEY
BERG SEE ALSO BERGH
--JULIUS P (NANCY) ASST DIST MGR STATE DEPT OF EMPLOYMENT DISABILITY DIV H1224 CARIBOU CT
--ROBT E ORDERLY SANTA ROSA MEMORIAL HOSP H405 ROSEDALE AV
--STEVEN (SUSAN) SHIP FITTER MARE ISLAND H110 RIPLEY CT
--THEO JR DENTIST 2777 CLEVELAND AV R4931 MONTECITO AV
--VIOLET MRS R1855 PETALUMA HILL RD
BERGAMINO EUG (CATH) RETD H5640 MONTECITO AV
BERGER SEE ALSO BURGER
BERGER CABINETS (GEO C BERGER) 35 W 10TH ST
BERGER CHERYL L OFC SEC WELLS FARGO BANK R1210 VALLEJO ST
--GEO C (SHIRLEY J) (BERGER CABINETS) R GLEN ELLEN
--J A PRSR PARIS CLNS & DYERS R4671 RINCON VALLEY MOBILE EST
BERGER J FURS (JACK V AND MRS RUTH W BERGER) 422 4TH ST
BERGER JACK V (RUTH W) (J BERGER FURS) H2233 GROSSE AV
--JAMES E (JOANN) DENTIST 1421D MONTGOMERY DR H861 WILDWOOD TRAIL
--JAY V STUDT R2233 GROSSE AV
--JOEL S (MARIAN) H1095 JENNINGS AV
--JULIAN A (GLADYS) SERVMN PARIS CLNS H75 BLUE JAY WAY
--RUTH W MRS (J BERGER FURS) R2233 GROSSE AV
BERGEZ FRANK (MAGDELINE) RETD H190 APPLE LA
BERGFELT NILS H (ANGELA A) RESEARCH ENG OPTICAL COATING LABY H4030 CHANATE RD
BERGGREEN LINDA STUDT H101 ELLIOTT AV APT 8
BERGH SEE ALSO BERG
--KATIE (WID WM) RETD H1003 DE TURK AV

BERGH
--ROBT F RETD H161 WEMBLEY CT
BERGLUND CATHLEEN MRS MED SEC DR GEO JAFFREY R240 DOYLE PARK DR
--HARVEY M (ELOIS F) RETD H3366 MENDOCINO AV APT 3
--M C H240 DOYLE PARK DR
BERGQUIST ELVIRA (WID CARL E) RETD H1628 RANGE AV
BERGSTROM GERALD B (MURIEL E) TRUCKER 1035 KING H1035 KING ST
--HAROLD E (BERGSTROM MILLWORK SUPPLY)
--JULIA ATNDT SONOMA COMMUNITY HOSP R1450 CARLOS CT
--MABEL (WID MILTON) H428 KLUTE ST
BERGSTROM MILLWORK SUPPLY (HAROLD E BERGSTROM) 3999 SANTA ROSA AV
BERGWALL WILLARD A (Mary C), District Mgr Mutual Fund Associates Inc, 376 Coddingtown Center, Tel 545-7838, H3252 Piedra Lane, Tel 542-4023
BERKA ELMER RETD H2009 GRAHN DR
BERKMAN NORMAN M (MARSHA LEE) ACCT FITZPATRICK & PAULSEN H5845 YERBA BUENA RD
BERKSON HELEN A (WID DAVID J) CLK BADGETT'S H945 CREST DR
BERL DOUGLAS H2836 IROQUOIS ST APT 2
BERLIN DAYRL STUDT R2819 SONOMA AV
--LOUIS (ZEPHA M) INSP COUNTY BLDG INSP DEPT H2819 SONOMA AV
--MAE MRS BKPR CITY SUPT OF SCHOOLS R2819 SONOMA AV
BERLUND PUMP & IRRIGATION CO (WALLACE SWANSON) 909 SARACEN RD
BERMAICONI WALTER E STUDT R4669 BENNETT VALLEY RD
BERMAN CELIA MRS V-PRES ROSELAND SHOE MART INC R1020 WINDING RIDGE RD
--SANFORD W (CELIA) TREAS ROSELAND SHOE MART INC H1020 WINDING RIDGE RD
BERNAL VINCENT C (GRACE E) RETD H160 WINSTON DR
BERNARD CLIFTON H (CAROLYN K) MACH WINDSOR SAND & GRAVEL H484 ASHWOOD DR
--HAROLD C (ROSEANN N) IBM OPR STATE FARM INS H3921 SACRAMENTO AV
--JACK W (JANNETTE R) MGR SUMMIT SAV & LOAN H3503 VERDE VISTA DR
--LINDA CLK CAL STATE AUTO ASSN R3968 WALKER AV
BERNARDI JOHN (SUSAN) ACCT FITZPATRICK & POULSEN R1848 HEXEM AV
BERNARDINI CANDIDO U (ALVERA) RETD H725 WARREN LA
BERNCICH BEATRICE MRS H769 HUMBOLDT ST
BERND KENNETH E (JUDITH A) CHIROPRACTOR 541 FARMERS LA H834 CARLEY RD
BERNDT GERALD STUDT R845 CLOVER DR
--IDA M (WID HARRY) H1925 GRACE DR
--MARCUS F (ALICE) TREAS KAUTH BROS INC H845 CLOVER DR
BERNER CLARA E (WID AUG) H1605 BRYDEN LA

TALMADGE "BABE" WOOD CO.
"The Home of Friendly Service Since 1927"
CADILLAC—PONTIAC—TEMPEST—FIREBIRD 545-2232
505 Mendocino Avenue, Santa Rosa

Who Sells It?
Is Answered by the Classified Business Lists in this Directory

More goods are bought and sold through the Classified Business Lists of the Directory than by any other medium on earth.

HAMILTON SALES CO.
New and Used Building Materials — Plumbing Fixtures and Supplies
COME AND SEE OUR COMPLETE LINE
4241 Santa Rosa Avenue, Santa Rosa Phone 546-7666

SANTA ROSA SAVINGS AND LOAN ASSOCIATION
HOME LOANS — INSURED SAVINGS
HEAD OFFICE: 835 - 4th STREET, SANTA ROSA PHONE 545-2525
BRANCHES: 702 BROADWAY, SONOMA PHONE 938-8541
325 MAIN STREET, LAKEPORT PHONE 263 5401
999 GRANT AVENUE, NOVATO PHONE 892-2401

--OLGA L OFC SEC FIRST BAPTIST CHURCH R1605 BRYDEN LA
BERNHEIM GEO (MARY) H6115 MONTECITO BLVD APT 7
--MARIO G (MARY A) SERV WRITER ZUMWALT PLYMOUTH CENTER R6115 MONTECITO BLVD APT 7
BERNICK ANDREW (INEZ) LAB C & D BATTERY H576 BELLEVUE AV
BERNIE JESSIE M MRS R3911 SANTA ROSA AV
BERNIE'S RICHFIELD (BERNHARD MAHL) GAS STA 1785 SANTA ROSA AV
BERNING SCHOOL OF DANCE (MRS FLORENCE ROTHANG) 1351 BENNETT AV
BERNSTIEN RICHD RETD R1539 HUMBOLDT ST
BERODJESKI LARRY A (RAE) (SPEEDS BASE) H2833 PAPAGO CT
BERRUTO ARNO J (MARY C) TCHR HERBERT SLATER JR HIGH SCH H2213 PIERRE DR
--GREGORY J STUDT R2213 PIERRE DR
--MARY (WID OTTO) RETD H1918 WILL SCARLET LA
--SUSAN M STUDT R2213 PIERRE DR
BERRY ANNE E (WID JAMES W) H3009 CLAREMONT DR
--BASIL C (ESTHER C) RETD H2345 OAK KNOLL DR
--CLIFFORD F (JOSELYNN R) H256 BELLHAVEN CT
--DAVID O (MARSHA L) MGR LARKFIELD WATER H34 LARKFIELD MAPLES CT
--DOUGLAS C ESCORT GREYHOUND BUS R162 LARKFIELD DR
--ERMA L (WID JOHN) H1584A NORTH ST
--ESTHER C MRS OFC SEC GEHRKE REALTY R2345 OAK KNOLL DR
--J EDW (AGNES) RETD H1915 MIDWAY DR
--JAMES (DIANA) USN H308A BOYCE ST
--JAMES (FERNE) USA H3019 HARDIE'S LA
--JAMES L (MENA) RETD H308 SOUTH E ST
--JAMES W (BEVERLY) USA H1906 WILL SCARLET LA
--JANICE MRS H979 STONY POINT RD
--KATHLEEN H5 GLENGREEN CIR
--KATHY L STUDT R4467 BENNETT VIEW DR
--KEVIN V-PRES SONOMA MORTGAGE CORP R2010 LEAFGREEN
--LILLIAN MRS OFC SEC VEALE VOLKSWAGEN R SEBASTOPOL
--LINDA L STOCK CLK EMPORIUM R1679 ORCHARD ST
--LOWELL R (LEONE) PIANO TCHR 1735 TERRACE WY H1735 TERRACE WAY
--LYN E STUDT R4467 BENNETT VIEW DR
--MARILYN STUDT R1037A KING ST
--MARJORIE MRS CLK CITY-COUNTY PUB LIB R4467 BENNETT VIEW DR
--MILDRED MRS CLERK EMPORIUM H2010 LEAFGREEN DR
--ORVAN M (ELLEN E) BLDG CONTR 73 ST JAMES DR H162 LARKFIELD DR
--RALPH T (MARJORIE S) INSP KRESKY MFG H4467 BENNETT VIEW DR
--THOS M STUDT R162 LARKFIELD DR
--TRENA (WID JOHN E) H1964 EVELYN DR

--WILLIE A (WILLIE P) CONSTN WKR H815 PRESSLEY ST
BERRYHILL ARCHIE G (PATRICIA I) H1011 SANTA ANA DR
--HAZEL M H512 HOWARD ST
--TOMMIE O (WID W E) H210A SOUTH E ST
BERRYMAN CHARLES W (MARIE C) RETD H706 STEWART ST
BERSTLER LAURA M (WID EDW A) R2229 PINER RD
BERT'S REPAIR SHOP (BERT ERKER) 3102 SANTA ROSA AV
BERTA RITA MRS RETD H558 B STREET
BERTACCO CATH M MRS H1125 VALERIE WAY
--JAMES (MARY) DRIVER WALKUP'S MERCHANTS EXP H935 RUSSELL AV
--JAMES P (IRENE E) (HEGARDT & BERTACCO) H1436 ESCALERO RD
--JOHN A (ELIZ) HOD CARRIER HAGARDT & BERTASCO H431 UMLAND DR
--JOSEPH (CLEMENTINA) RETD H1400 MARLOW RD
--RICHD J (LESLIE N) CLK LUCKY STORE H517 RICHMOND DR
BERTAIN VINCENT CLK EXCHANGE BANK R S R J C HOUSING
BERTAMONI JOHN A (URSULA S) RETD H5301 MONTGOMERY DR
BERTAMONI'S OFFICE EQUIPMENT (CHESLIE E DONAHUE) 1088 SOUTH A ST
BERTHEARD EDW J (DOROTHY) (B & L GLASS) R507 RANCHO CABEZA
BERTHOLD CURT P (NADINE) RETD H856 SAN DOMINGO DR
BERTIGOLLO CARROLL OFC SEC STATE FARM INS H2816 IROQUOIS ST APT 4
BERTINI MURIEL A (WID MARIO A) RETD H448 BOSLEY ST
BERTINO JOHN M (MYRLE E) RETD H550 JULLIARD PARK DR
--NORA L CLK WARD'S R140 HENDLEY
--RONALD W (NORA L) (COURT MKT) H140 HENDLEY ST APT 2
BERTO DAVID F (NANCY N) PRES-MGR CAL COAST CREDIT SERV H1310 PARK ST
BERTOLANI MARIO (ETHEL) V-PRES EVMAR ELECTRIC SUPPLY CO INC H2618 SUMMERFIELD RD
BERTOLE SAML J (LILA I) RETD H620 MERVYN AV
BERTOLI SEE ALSO BERTOLINI
--ADELE (WID ROMEO) RETD H105 HULL ST
--ANTONIO (SANTINA) RETD H950 STONY POINT RD
--AUGUSTINE (VIVIAN) FARMER H629 W 3D ST
--AUGUSTINE (JACKIE) DISPR ED IMRIE H627 WRIGHT ST
--FELIX JR (MARGT) (BERTOLI'S BARBER SHOP) H876 DUTTON AV
--FRANK (VIOLET E) RETD H759 OAK ST
--FRANK E (JUNE) CLK PO H1204 LEE ST
--GUS A (EILEEN) DRIVER S R BLDG MATLS R2938 SEBASTOPOL RD
--LINDA G STUDT R102 HULL ST
--MARK E STUDT R629 W 3D ST

--PAUL RETD H400 W 3D ST
--PAUL JR (CELESTINE) CLK PARK AUTO MKT H404 W 3D ST
--PAUL P RETD H2217 FLORAL WAY
--PHILLIP P STUDT R629 W 3D ST
--RALPH C USA R629 W 3D ST
--ROMEO L JR (LOIS) FARMER H102 HULL ST
--SHIRLEY CLK-TYP EXCHANGE BANK R404 W 3D ST
--WM G H5200 MELITA RD
BERTOLI'S BARBER SHOP (FELIX BERTOLI JR) 534½ 3D ST
BERTOLINI ARISTIDE (STELLA) RETD H123 W 8TH ST
--BOB USA R123 W 8TH ST
--DELIA B CLK BANK OF AM R123 W 8TH ST
--DOROTHY TELLER EXCHANGE BANK R2220 BOISE CT
--ERNEST R (CAROL D) PARTS SLSMN HARRY B TREMBLEY INC H555 DEXTER ST APT M
--ETTORE RETD H REAR 206 W 3D ST
--GERTRUDE (WID JOSEPH P) H951 S WRIGHT RD
--LAWRENCE A (DOROTHY J) MILL SUPT ALBERS MILLING H2220 BOISE CT
--LEWIS H3364 CLAREMONT CT APT 1
--LOUIS R OFC MGR DAVENHAUER MFG R3364 CLAREMONT CT
--TONI R2220 BOISE CT
BERTOLONE CORNELIUS (DELLA) APPRAISER SANTA ROSA SAV & LOAN H641 OAK ST
--ERCOLE C GDNR 1018 PRESSLEY ST H1018 PRESSLEY ST
--ERNEST J (INEZ L) (THE GOOD SPOT) H3492 DEER TRAIL RD
--LARRY E (SANDRA J) (BERTOLONE REALTY) H3090 MARC WAY
BERTOLONE REALTY (LARRY E BERTOLONE) 1807 4TH ST
BERTOLONE ROSA (WID CHARLES) RETD H1028 RUTLEDGE AV
BERTOLUCCI EUNICE MRS H124 10TH ST
--MARIE (WID AUG P) RETD H515 SANTA ROSA AV
BERTONE ETHEL L JAN SONOMA COMMUNITY HOSP H1112 HUMBOLDT ST
BERTONI ANGELO (ROSE M) POLICEMN CITY POLICE DEPT H1819 AUSTIN WAY
--DIANE PKR OPTICAL COATING LABY R1819 AUSTIN WAY
--ETHEL CUSTDN SONOMA COUNTY HOSP H307 SOUTH E ST APT 3
--IRENE (WID LOUIS) RETD H209 W 7TH ST
--RONALD TRAINEE SANTA ROSA SHOE R1819 AUSTIN WAY
BERTOZZI ADELE (WID PIETRO) RETD H1940 HOEN AV
--ALF J BKPR MONROE & CO R1940 HOEN AV
--ANGELO MTCEMN COUNTY RD COMNR R WINDSOR
--HENRY (ELEANOR) CUSTDN CARPS UNION BLDG H1720 CORBY AV
--HENRY (JANICE) USA H516 BAKER AV
--JANICE OFC SEC LOS ROBLES LODGE R516 BAKER
--JOHN S DRIVER COUNTY RD COMNR R WINDSOR
--LEONE O WHSEMN TROMBETTA DISTRS H110 7TH ST
BERTRAM AGNES MRS RETD H5200 MONTECITO AV
BERTRAM & MILNER ADVERTISING (WM S BERTRAM ALAN R MILNER) ANALYSIS & CREATION 826 ST HELENA AV
BERTRAM WM S (MELINDA P) (BERTRAM-MILNER ADVERTISING) H3531 MIDWAY DR
BERTRAND CHESTER J (MIRIAM A) CLK PAC TEL H2107 ROGERS WAY
BERTSCHINGER HARRY G (LOIS M) RETD H1154 WILD ROSE DR
BERTUCCELLI FABO J (GLADYS C) SLSMN M J PEDROTTI REALTY H2517 CHANATE RD
--LEOPOLD M (LOIS C) CLK PO H415 SOUTH AV
--WM F (BEVERLY J) SLSMN HANDY SPOT DRUG H737 PALOMINO DR
BERTUCCI MICHL L (LURETTA) RANCH FORMN RANCHO SAN MIGUEL PASSADO H REAR 2065 WALTZER RD
BERWICK EDW R (BESSIE F) RETD H640 STEELE LA
BESHERS LLOYD E (MARIANNA) TCHR LOS GULICOS SCH H720 W 9TH ST
BESKOW JACOB A (MARY N) INS BROKER H1118A SLATER ST
BESOZZI ROBT J (BARBARA) ENG TECH COUNTY FLOOD CONTROL H774 DUTTON AV
BESS ALBERT L (FLORENCE E) EQUIP OPR F MOBERLY H5631 KATHLEEN CT
BESSER ROY J (DONNA H) (THE UPHOLSTERY SHOP) H1109 WYOMING DR
BESSIRE GLEN (VIOLA) RETD H1903 SAN MIGUEL RD
--LORRETTA MRS RETD H486 KAY MAR WAY
--WAYNE A (DOROTHY L) DRIVER WINDSOR SAND & GRAVEL H1188 WILD ROSE DR
BESSONE CATHIE H EMP STATE FARM MUT INS R2412 GRACE DR
--JOSEPH P (LEONTINA M) PRES BESSONE SUPPLY CO H2091 GRACE DR
--PETER F (HONORA E) V-PRES BESSONE SUPPLY CO H2412 GRACE DR
--STEPH A WHSEMN BESSONE SUP R2091 GRACE DR
BESSONE SUPPLY CO JOSEPH P BESSONE PRES PETER F BESSONE V-PRES PLMB SUPS 7 COLLEGE AV
BEST DAVID W OFC MGR N Y LIFE INS R FORESTVILLE
BEST G F BUILDERS INC GLENN F BEST PRES ROY T WELLS SEC-TREAS 1952 ARMORY DR
BEST GLENN F (JUNE) PRES G F BEST BUILDERS INC H320 ENCINA CT
--JAMES D (JOAN) DRIVER UNITED PARCEL SERV H1532 LANCE AV
--LEONA (WID EDW T) H540 LEWROSA WAY
--LORAL D (JO ANN H) MECH BISHOP HANSEL FORD H2374 PINER RD
--MARY MRS R99 MOUNTAIN VIEW AV
--RICHD E PLACEMENT OFCR STATE DEPT OF EMPLOYMENT FARM LAB OFC R SEBASTOPOL
BESTE RAY (PATTIE) DRFTSMN MILTON HUDIS R WINDSOR
BESTLER THOS A (GRACE C) FIELD ENG GOSS CO H1923 WILL SCARLET LA
BESWICK KENNETH SLSMN M L BRUNER R NAPA
BETHARDS EARL T (HELEN) (CIRCLE B RANCH) H4211 BENNETT VALLEY RD
BETHEL JOHN H (OLIVE E) RETD H4639 SULLIVAN WAY
BETHEL ORDER OF JOB'S DAUGHTERS NO 300 855 JOHNSON ST
BETHEL ORDER OF JOB'S DAUGHTERS NO 16 855 JOHNSON ST
BETHELL LINSEY A H4109 SANTA ROSA AV

Redwood Empire Press
FOR YOUR PRINTING NEEDS
431 SECOND STREET, SANTA ROSA PHONE 546-1987

Where To Buy?
Consult the Classified Business Lists In This Directory

GEORGE L. RICHARD-Realtor
Homes — Farms — Ranches — Income Property Management
"MULTIPLE LISTINGS"
2794 4th Street, Santa Rosa Phone 542-3207

BETHLEHEM LUTHERAN CHURCH SCHOOL REV OTTO E WEDUL PASTOR 735 TUPPER ST
BETHLEHEM LUTHERAN CHURCH REV OTTO E WEDUL PASTOR 190 HENDLEY ST
BETHUY LINDA OFC SEC LEVINGER-RICHARDS ADV H915 MENDOCINO AV APT 23
BETTENCOURT DONALD E (DOROTHY I) APPR FTR PG&E H1267 PHYLLIS ST
--ELVIRA S MRS RETD H1065 CLARK ST
--EVELYN L STUDT R738 SANTA BARBARA DR
--EVERETT E (JOSEPINE J) RETD H843 2D ST
--GERALD (JOYANN) H925 GRAND AV
--JOE M (ELIZ A) MECH STEVENSON EQUIP H571 LA VERNE AV
--MANUEL S (FRANCES Z) MTCEMN ROSENBERG BLDG H738 SANTA BARBARA DR
BETTENDORFF PAUL (IRENE) REPR PASCU SUP R SEBASTOPOL
BETTICLARE'S (MRS CLARE A BOWEN & MRS BETTY MITCHELL) WCMAN'S CLOTHING 2421 MAGOWAN DR
BETTINELLI AILEEN CLK-STEN COUNTY SUPT OF SCHS R1133 CORNELL DR
--HAROLD P (AILEEN H) RANCHER H1133 CORNELL DR
BETTINI CATH L STUDT R1701 PAMELA DR
--CATHERNIA MRS RETD H4732 REDWOOD HWY N
--EVELYN EMP STATE DIV FORESTRY R1701 PAMELA DR
--JOHN J H1701 SLATER ST
--LES G (EVELYN) (BETTINI'S FURNITURE) H1701 PAMELA DR
--STEPH E STUDT R1701 PAMELA DR
--SUZANNE L STUDT R1701 PAMELA DR
--THOS E (DEANNE L) STUDT H159 EARLE ST
BETZ HARRY AGT FRANCIS REALTY H1140 4TH ST APT 233
BEVAN DELL E (MAE) PRES BEVAN-PEARSON MAYFLOWER MOVING & STGE CO INC H2033 ELEANOR DR
--JOHN P USAF R2033 ELEANOR DR
--JOHN P (LINDA L) SLSMN MAYFLOWER VAN & STGE H1122B SONOMA AV

BEVAN-PEARSON-MAYFLOWER MOVING & STORAGE CO INC, Dell E Bevan Pres, Ben M Asivido V-Pres, Mayflower Agents, Moving, Storage, Crating, 995 Sebastopol Rd, Tel 545-2556

BEVANS FRED L DRIVER REDWOOD REDI-MIX H2755 VENTURA AV APT 34
--THOS E LAB RAWLEY'S INC R2847 SEBASTOPOL RD
--WARREN (MILDRED M) MECH BARLIS FEED CO H2847 SEBASTOPOL RD
BEVENS MILDRED MRS COOK MARALIE CONVALESCENT HOSP R2847 SEBASTAPOL RD
BEVER JERRY FIREFIGHTER CITY FIRE DEPT H1265 PACIFIC AV APT 1
BEVERIDGE BLAINE R DISHWASHER WARRACK MED CENTER R953 ASTON AV
BEVIER BERTA MRS H1530 BOSTON CT APT 10
--BRUCE H (MARY) MTCEMN SONOMA MTGE H4992 REDWOOD HWY N
BEVIN KENNETH STUDT H845 5TH ST
BEVINS HUGH W (CHARLOTTE H) SLSMN H871 SONOMA AV APT B
--WM A (CLARA B) (BEVINS MOBILE HOMES) H2121 CREEKSIDE RD
BEYER DONALD G (MADONNA L) H1341 TEMPLE AV
--EARL F (GAIL P) CANNERY WKR CO-OP CANNERY H1325 GLORIA DR
--KENNETH R (CAROL L) DRIVER YELLOW CAB H235 BARHAM AV APT B
BEZZERIDES JIM (BETTY) GENL BLDG CONTR 3940 SHADOW HILL DR H3940 SHADOW HILL DR
BIADOS JOSEPH (MARGT J) TRAFFIC MGR GRACE STEAMLINES H2319 BISMARK CT
--LORRAINE C CLK DEL MONTE R2319 BISMARK CT
BIAGGI ELAYNE MRS EMP SANTA ROSE TRAVEL H1940 SPRING CREEK DR
--ROY J (DONNA D) SUPT PAC TEL H1537 BUCKNELL CT
BIAGI ALBERT A (WILLADEAN) ELECTN MARE ISLAND H390 STEELE LA
--DORIS T MRS SLSWN WOOLWORTH'S H519 ADAMS ST
--FRED J (JOAN C) MGR WALKUP'S MERCHANTS EXPRESS H2975 ARDEN WAY
--JOAN C MRS CLK-TYP COUNTY CLK R2975 ARDEN WY
--JOE (JOSEPHINE) RETD H233 W 8TH ST
--MARINO J MEAT CTR FIESTA MKT H1424 SOLANO DR
BIANCALANA JOE L (KATH E) MGR FOOD CITY MEATS R2260 OLIVET RD
--KATHLEEN E MRS SLSWN THE YARDAGE SHOP R2260 OLIVET RD
BIANCHI ALDO A (MARION A) CARP H3478 BENNETT VALLEY RD
--JOHN RETD H129 7TH ST
--JOHN B RETD H2960 STONY POINT RD
--LEE (MICHEL) CONSTN WKR H407 MOUNTAIN VIEW AV
--LENO DRIVER BASALT H4752 RINCONADA DR
--LIVIA (WID MARTINO) H805 DONAHUE ST
--MIKE H1120 YULUPA AV APT 8
--OLIVER P (ETHEL M) MTCE SUPVR CITY CORP YARD H601 HENDLEY ST
--PETER H (CORALEE) H800 SAN DOMINGO DR
--PETER J (ELVERA P) DAIRY WKR H3367 STONY POINT RD
--PHILIP (ROSE) CLK YAEGER & KIRK R PETALUMA
--ROSE STUDT R1821 SALEM AV APT 27
BIANCHINI BERNARDINO (MARIETTA) RETD H949 RIPLEY ST
--LONA (WID FRED) RETD H2606 VALLEY CENTER DR
--LOUIE N (HELEN A) CARP RAPP CONSTN H2008 ALBANY DR
BIANCHI-ROSSI ELMO M (ARDITH I) ELECTN TONELLI ELEC H1334 CORBY AV
BIANCHI ROSSIE DONALD R1334 CORBY AV
BIANCHO JOSEPHINE RETD H1480A NORTH ST
BIANCONI MARY M MRS RETD H130½B STEINER CT
BIANDO LLOYD C (JEANNE E) SUPVR F E D C O CORP H1948 BELMONT CT

BIASOTTI EMIL P (ROSE M) DRIVER LANGENDORF UNITED BAKERY H1814 WILL SCARLET LA
--JOHN H1229 PACIFIC AV APT 34
BIAVASCHI EMIL G JR STUDT R2020 EAST HAVEN DR
--EMIL G (ELIZ T) SLS MGR PEPSI-COLA BOTTLING H2020 EAST HAVEN DR
--GARY USAF R1015 ST HELENA AV
--GEO E (SUE F) (SANTA ROSA ART TILE CO) H1015 ST HELENA AV
BIBERG K H1144 4TH ST APT 145
BICK AGNES M MRS CITY CLK CITY OF SANTA ROSA R2256 GRAHM DR
--GERALD R (AGNES M) SLSMN SID KURLANDER & SON H2256 GRAHN DR
--JERRY R JR (ELLEN P) CHF ROSELAND FIRE DIST H412 SMOKEWOOD DR
BICKERSTAFF EDMOND A (PHYLLIS J) RETD R3309 SANTA ROSA AV
BICKERT ELMER B (ANNA M) RETD H3261 HARTLEY DR
BICKFORD FRANK H (MARGUERITA M) CONSTN WKR BICKFORD CONSTN H4334 MONTGOMERY DR
--JAMES M (DORA D) CARP FORMN FOSTMEIR H1250 ALBERT DR
--JEANETTE B MRS (BICKFORD TAILORING) R918 GRAND AV
--JOHN K (ELIZ A) DRIVER BROWN'S AMBULANCE H1037 BOYD ST
--MARIA MRS OFC SEC JOSEPH W PATTERSON R4334 MONTGOMERY DR
--NEVA MRS H801 HUMBOLDT ST
BICKFORD TAILORING (MRS JEANETTE B BICKFORD) 523A 4TH ST
BICKFORD WM E (JEANETTE) RETD H918 GRAND AV
BICAD WM (PATRICIA A) COOK USMC H1296 JENNINGS AV
BIDDLE JESSIE B MRS SLSWN BALDWIN'S H2141 MAGOWAN DR
BIDIA JAMES (ITALIA) RETD R4990 OCCIDENTAL RD
--JOSEPH J (BARBARA A) DRIVER NIELSON'S FRT LINES H4990 OCCIDENTAL RD
BIEBUSH BARBARA A LIBRN SONOMA STATE COLLEGE H1140 4TH ST APT 336
BIEHAHN WM MACH RIETZ MFG R SEBASTOPOL
BIEHN EFFIE (WID PETER) H609 MOUNTAIN VIEW AV
--GEO L (ALICE V) RETD H5060 RINCON AV
--WILMA E MRS SALAD WN SOMONA STATE COLLEGE R609 MOUNTAIN VIEW AV
BIELLA ALBERT F (ELLEN D) PRIN HERBERT SLATER JUNIOR HIGH SCHOOL H1821 KING ST
--JAN STUDT R1821 KING ST
BIERCE MAE MRS RETD R3815 ELWIN LA
BIERWAGEN HANNELORE D NURSE SONOMA COMMUNITY HOSP R PT ARENA
BIG CRAFT'S AUTO REPAIR (DANL W BIGCRAFT) 534 SHONA ST
BIGBY JOHN W TCHR SANTA ROSA JR COLLEGE R4227 MT TAYLOR DR
BIGCRAFT DANL W (LAURA M) (BIG CRAFT'S AUTO REPAIR) H1365 SONOMA AV
BIGELOW ALBERT J (LILLY) H347 10TH ST
--ALBERT J JR STUDT R347 10TH ST
--BETTY STUDT R347 10TH ST
--RICHD C (FRANCES M) TECH THOMAS KREISSL & CLARY CLINICAL LABY H4747 MONTGOMERY DR
BIGGART GLENN N (MARJORIE) BUYER THE WHITE HOUSE H2335 HILLTOP CT
BIGGIO JOSEPH (CATH C) RETD H4142 ALTA VISTA AV
BIGGS EDW STUDT H848 3D ST APT 3
--LORAN M REV (DORIS) PASTOR FIRST CHRISTIAN CH H1215 CARIBOU CT
BIGHAM SEE ALSO BINGHAM
--BARBARA MRS SUPVR EXCHANGE BANK R2062 N ORCHARD ST
--KAREN MRS BKPR REDWOOD EMPIRE TITLE R HEALDSBURG
--MARTHA F (WID WM) RETD H2056 FRANKLIN AV
--VANCE (BARBARA) LENDING OFCR WELLS FARGO BANK H2062 ORCHARD ST
--VYE G OFC SEC BROKAW & MURAKAMI R HEALDSBURG
--WM B (LUELLEN E) RETD H919 SPRING ST
BIGLIERI LINO (DIXIE) RETD H671 BELLEVUE AV
--PIO DRIVER READY MIX CEMENT R671 BELLEVUE AV
BIGNASCA HENRY JR (MERCILLE) SLS REP MAX FACTOR H4925 LONDONBERRY DR
BIHN EDW I (LORRAINE A) SLSMN A & M HATCHERY H3342 MONTGOMERY DR
--JULIE STUDT H555 DEXTER ST APT A
BILA EDW L (PATRICIA) LANDSCAPER STATE H514 GREENWOOD DR
BILD BETTY MRS (TED BILD MOBILE HOMES) R2352 YULUPA AV
BILD TED MOBILE HOMES (THEO L AND MRS BETTY BILD) 1600 SANTA ROSA AV
BILD THEO L (BETTY A) (TED BILD MOBIL HOMES) H2352 YULUPA AV
BILL EVAMAE RETD H1050 ORCHARD ST
--ROY H (THELMA R) RETD H719 SPRING ST
BILL'S AUTO ELECTRIC & GARAGE (WM H SIEMSEN) AUTO REPR 56 B STREET
BILL'S BARBER SHOP (EVERETT W HARBET) 20 ELAINE DR
BILL'S CAMPER SALES (BILL NORFLEET) 2716 SANTA ROSA AV
BILL'S SHINING PARLOR (WM WILLIAMS) SHOE SHINE 437 4TH ST
BILL'S UNION SERVICE (WM A NIDA) GAS STATION 370 SEBASTOPOL RD
BILLETT FRANK O (BONNIE) LAB H801 SANTA BARBARA DR
BILLIE'S HAIR STYLING & WIG SALON (MRS BILLIE ACTIS) 431 7TH ST
BILLIGMEIER ANTON PNTG CONTR 122 STEINER CT H122 STEINER CT
--L MYRON (JUNE) CARP H651 KAWANA SPRINGS RD
--RICHARD P (DONNA M) CARRIER PO H3385 DARTSMOUTH DR
BILLINGS DARL R (ROSARIO P) GENL BLDG CONTR 965 BAIRD RD H965 BAIRD RD
--GLENN R (CLOUDETTE) CLAIMS SUPT STATE FARM INS H4512 MONTGOMERY DR
BILLS ALBIN R STUDT R3662 SPRING CREEK DR
--DARLENE L STUDT R3662 SPRING CREEK DR
BILLS ENCO SERVICE (WM JASON) 266 COLLEGE AV
BILLS NORMAN R (EUGENE H) H3662 SPRING CREEK DR
BILLY LEONA E R4374 SEBASTOPOL RD
--TILLIE MRS H4374 SEBASTOPOL RD
BILOTTI SALVATORE LAB H5563 SONOMA HWY
BING'S SPEED SHOP (EDW L BINGGELI) AUTO REPR 48 BARHAM AV
BINGGELI EDW L (ANN) (BING'S SPEED SHOP) R1090 OZONE DR

625 Fifth Street Santa Rosa
The Stone Company
HOME FURNISHINGS
"TRY STONES FOR SOFT BEDS"
Phone 542-2655

Who's Who— and Where?
Such questions can only be answered by the Directory and that is where people look when they want to buy.
Are you properly displayed therein to get the business?

JOHNS-MANVILLE JM PRODUCTS
WESTERN BUILDERS-EMPIRE GLASS
COMMERCIAL . . . RESIDENTIAL
Asbestos Built Up – Asbestos Shingles – Asbestos Siding
1121 13th STREET SANTA ROSA PHONE 545-7949

BINGGELI
--LAWRENCE R PUB ACCT 1108 COLLEGE AV R NOVATO
BINGHAM SEE ALSO BIGHAM
--ALLEN W (RAYCHEL C) LAB KULHEIM MACHINE CO H252 PEAR LA
--PERRY J (JOAN W) DENTIST 80 DOCTORS PARK H3666 SPRING CREEK DR
BINGMAN JOHN C (CAROLINE S) PRES CONSOLIDATED MANAGEMENT & UNDERWRITERS H3885 HOLLAND DR
BINKLEY JOHN B (ELIZ W) CAPT RINCON VALLEY FIRE DEPT H4763 SADDLE CLUB LA
--PETER D (MONTA R) H4657 BADGER RD
BINSBACHAR ARTH (FLORENCE) H1235 HEARN AV
--FLORENCE N MRS CLK GREYHOUND R658 HEARM AV
BIOCCA CHARLES A (DONNA M) (ECONOMY HOME BLDRS) H4056 EARLENA LA
--LOUIS F (BARBARA) CIV ENG REDWOOD ENGINEERING SURVEYING R5674 CRYSTAL DR
BIOCINI PETER P (DORIS D) H1808 ORCHARD ST
BIONDI ROBT J (SHEILA J) MEAT CTR HAGEMANN MEATS H115 SANDALWOOD CT
BIOVASCHI ELIZ MRS MGR MC KENZIE'S CHILDRENS BOOTERY R2220 E HAVEN DR
BIRCH SEE ALSO BURCH
--MARJORIE A MRS BKPR H615 PINE ST
BIRD SEE ALSO BYRD
--KAY MRS H126 ALDEN LA
--PEGGY R126 ALDEN LA
--RICHD A (PATSY A) SLSMN SLOSS EQUIP H1627A BEACHWOOD DR
BIRDEN ALBERT B R1830 SALEM AV
BIRDER RICHD T (MARY J) CONCRETE INSP SONOMA TESTING H3736 SACRAMENTO AV
BIRDSALL HOWARD C (ELIZ R) SLS HOTPOINT CO H5795 LA SIERRA DR
BIRES HENRY H REPR PAC TEL H774 CARLEY RD
BIRGENHEIER MICHL (ELEANOR) BARBER MONTGOMERY BARBER SHOP H2132 GEARY DR
BIRHOFER CLARENCE E (GLORIA J) FORMN PAC TEL H3401 DEER TRAIL RD
BIRILLO LEAH (WID FRANK) RETD H707 BELLEVUE AV
BIRKEDAL JOHN E (NADINE) DRIVER BASALT ROCK H487 MOUNTAIN VIEW AV
BIRKETT DAVID STUDT R2919 CREE CT
--STANLEY J JR DRIVER R2919 CREE CT
--STANLEY J (CELIA T) CARP H2919 CREE CT
BIRKHOFER C E H3401 DEER TRAIL RD
--WM J STUDT R3401 DEER TRAIL RD
BIRKY ARNOLD N (DARLENE) BODYMN DORSETT PAINT & BODY SHOP H690 HUNTER LA
BIRLEFFI GUY N (BONNIE J) SLSMN FOREMOST MC KESSON H3381 DARTSMOUTH DR

BIRR WILSON & CO INC, Kenneth L Brown Res Mgr, Investment Securities, Member Of New York Stock Exchange And Pacific Coast Stock Exchange, American Stock Exchange (Associate), 645 Coddingtown Center, Tel 545-4140
BISAGNO SALVATORE (IRENE) (THE CORK N'BOTTLE SHOP) R1501 WILLOWSIDE RD
BISE LOY F JR (NORMA A) SLS SUPVR KILPATRICK'S BREAD H4715 LONDONBERRY DR
--NORMA A NURSE SONOMA COMMUNITY HOSP R4715 LONDONBERRY DR
BISGEL ANNE S TELLER EXCHANGE BANK R4936 SEA WOLF
BISH BONNIE H150 SCOTT ST
BISHOP BESSIE M (WID GEO M) RETD H119 ALDEN LA
--CHARLES RETD R101 COLGAN AV
--CHARLES T (ALMA) RETD H2313 WHITEWOOD DR
--E HENRY (ANNA) RETD H3605 DONAHUE RD

BISHOP-HANSEL FORD, Robert L Bishop Chairman Of The Board, Walter Hansel Pres, Ford Dealers Service And Repairs, All Makes 421 B St And 430 A St (95401), Tel 542-0620 (See Page 4 Buyers' Guide)
BISHOP-HANSEL LEASING INC FRANK SEGHESIO PRES WALTER C HANSEL V-PRES AUTO & TRUCK LEASING 430 A STREET
BISHOP JAMES RETD R2313 WHITEWOOD DR
--MARY MRS RETD R810 YULUPA AV APT 5
--ROBT L (LENI L) CHAIRMN OF BD BISHOP-HANSEL FORD H825 HUMBOLDT ST
--WM R (LOIS M) ELEC CONTR 32 BRIGHTON CT H32 BRIGHTON CT
BISORDI ANGELO JR EQUIP OPR CITY SEWER DEPT R277 MURPHY
--DOROTHY R MRS COSMOTOLOGIST MODERN BEAUTY SALON R SEBASTOPOL
BISPO JOSEPH (IRMA) PNTR H1842 ARBOR AV
BISSADA FADIL (SUE) REPR KING'S OFC SUPS & EQUIP H2066 MENDOCINO AV APT 37
--NABIL (SIMONE) SLSMN CUMMINGS CHICAGO H726 WARREN LA
BISSET LESLIE (JESSIE R) RETD H118 ALDERBROOK DR
BISSONITTI PATRICIA TCHR CITY BD OF EDUC R1140 4TH ST APT 140
BITER BEN F JR (DOROTHY) H2523 IROQUOIS ST
BITTLE GERALD F (ALICE V) RETD H1947 GRACE DR
BIVIN KENNETH COOK SHAKEY'S PIZZA PARLOR
BIZAL JOSEPH F (LORE A) SEAMN H4707 SUNSHINE AV
BJORGE NANCY J MRS SLSWN PROPERTIES UNLIMITED R1967 EVELYN DR
BJORKLUND KENNETH E (LEONA) WLDR KAUTH BROS H1128 EDWARDS AV
BJORNESTAD JAMES L EMP CARTERS FEED STORE R1120 BAIRD RD

SANTA ROSA TRANSFER & STORAGE CO.
SINCE 1898
NATIONAL VAN LINES, INC.
MOVING — PACKING
STORAGE
Phone 545-6920
SERVICE
Office 431A and 6th Street Santa Rosa

BJORNESTAD
--LEONARD R (MARGERY A) SLSMN PHILLIPS PETROLEUM H1120 BAIRD RD
--MARGERY A MRS (WAGON WHEEL BEAUTY SHOP) R1120 BAIRD RD
--RAS (ANNA) RETD H4328 WALLACE RD
BJORNSTROM JOHN B (BETTY) PHYS 1154 MONTGOMERY DR RM 4 H2043 LEONARD AV
BLAAUW JAN G H4310 SONOMA HWY
BLACK C CHARLES R89 ELLIOTT AV
--CLARA V (WID CHAS) H89 ELLICTT AV
--DAVID M SLSMN TALMADGE BABE WOOD R ROHNERT PARK
--DAVID R (MURIEL M) TOLL TRANSMISSION PAC TEL H2024 CANYON DR
--EDITH B (WID DUNCAN) RETD H1125 FULKERSON ST
--EDW ASST MGR SEABOARD FINANCE R2285 MC BRIDE LA APT 441
--EDW C (ARDIS B) PILOT H1529 MOONVIEW CT
BLACK FOREST INN THE (DIETER MEIER ROBT SCHRECK) RESTR 138 CALISTOGA RD
BLACK GEO H2533 CORBY AV
--GRETCHEN CLK MC CARTHY'S PHARMACY R97 RAMSGATE CT
--IVAN D (GRETCHEN) BODYMN DORSETT PAINT & BODY SHOP H97 RAMSGATE CT
--JOSEPH F (M EVELYN) RETD H2075 ELIZABETH AV
--KATH R MRS (BURBANK DAIRY) R3230 SEBASTOPOL RD
--LOUISE MRS STUDT H105 MOUNTAIN VIEW AV
--MARGT R2644 STONY POINT RD
--MELVIN E (ELSIE H) CLK A & B MKT H630F WRIGHT ST
--NOEL A (CARLA R) EMP IDACO LBR H5409 MONTE VERDE DR
--RICHD M (PHYLLIS A) MGR JEFFERSON STANDARD LIFE INS H133 NORTHWOOD CT
--ROBT C (CARROL A) SLS REP STUART PHARMACEUTICALS H907 EASTON DR
--ROBT F (KATH R) (BURBANK DAIRY) H3230 SEBASTOPOL RD
--WM (MYRTLE M) RETD H1229 PACIFIC AV APT 3
BLACKBURN CECIL W (BLACKBURN'S SHELL SERV STA) H934C CLARK ST
--DAN (DIANE) H614 METAXA CT
--MARY (WID LAUREL K) RETD H2340 HILLTOP CT
BLACKBURN'S SHELL SERVICE STATION (CECIL W BLACKBURN) 160 MONTGOMERY DR
BLACKLEY ROSA (WID WM L) H516 JULLIARD PARK DR
BLACKLOCK KENNETH A (CAROLYN) TCHR SHEPPARD ELEM SCH H608 BRCOKWOOD AV
BLACKMAN EDITH W (WID ALBERT Z) RETD H549 TALBOT AV
--EVELYN MRS EMP STATE FARM INS H1934 MONTGOMERY DR
--KENNETH R (DELORES A) DIR CITY PLANNING DEPT H1224 ST HELENA AV
BLACKNER RALPH P (JEANINA S) SUPT SPEED SPACE H1663 PATRICIA PL
BLACKNEY SANDRA H3310 CLAREMONT CT APT 1
BLACKSHAW JOSEPH B SOCIAL WKR COUNTY SOCIAL SERV R SEBASTOPOL
BLACKSTOCK GEO (JANE A) RETD H1130 4TH ST APT 103
BLACKSTONE CARMEN CLK METROPOLITAN LIFE INS
--LOIS J MRS SUPVR COUNTY SOCIAL SERV R2030 SIESTA LA
--MARYBELLE TCHR HERBERT SLATER SCH H3763 SPRING CREEK DR
BLACKWELL BOBBIE J (DELORES C) SERVMN WARDS H186 WINSTON DR
--EMMITT (MAGDALENA) RETD H1646 S WRIGHT RD
--GEO A (EDYTHE M) INS SLSMN H535 CLEMENT AV
--JIMMY C (DORTHA M) RECAPPER MALUGANI TIRE H181 WINSTON DR
--LOUIS R (LOREE V) RETD H542 EL PORTAL DR
--WM C (ANITA) H211 OLIVE ST
BLACKWILL DUANE TCHR SANTA ROSA JR COLLEGE R2221 MISSION BLVD
--DUANE E (CTESYLA) COUNSELOR SANTA ROSA JR COLLEGE H3439 DEER TRAIL RD
BLACKWOOD GROVER E (CLYDAGH L) TCHR URSULINE HI SCH H1103 YUBA DR
BLAGG MARJORY J R1133 LANCE DR
--WM F JR USAF H1133 LANCE DR
BLAIR DONALD A DRIVER DELTA LINES R WINDSOR
--ELSIE G MRS H2428 LOMITAS AV
--ERA E (WID DOYLE) KITCHEN HLPR SONOMA COUNTY HOSP H1130A SLATER ST
--EUG RETD R101 COLGAN AV
--GABE S (MARGUERITE E) OFC MGR LEETE ELEC MTR H642 KAREN WAY
--GEO R101 COLGAN AV
--JACQUES C (NANCY A) (BELTONE HEARING AID CENTER) R3721 CYPRESS WAY
--JAMELIE STUDT R1634 PROCTOR DR
--JAMES M (BARBARA G) V-PRES TRUST OFCR EXCHANGE BANK H1634 PROCTOR DR
--JOHN RETD H REAR 1267 CORBY AV
--JOHN K (PATRICIA M) ACCT EXEC BIRR-WILSON & CO H627 LEO DR
--MARLENE MRS OFC SEC 20TH CENTURY WEST R162 DOVER CT
--MILTON (MARIE) USN H999 SONOMA AV APT 16
--NANCY A MRS (BELTONE HEARING AID CENTER) R3721 CYPRESS WAY

CARNIGLIA REALTY CO.
REAL ESTATE — APPRAISALS — INSURANCE
Established 1930
461 College Avenue Santa Rosa Phone 546-0630

Where To Buy?
Consult the Classified Business Lists In This Directory

G. R. JOHNSON
COLLECTION AGENCY — No Collection — No Charge
132B Stanford Street, Santa Rosa Phone 546-4904

PETROLEUM ENGINEERING, INC
KNS 67
300 — 4TH STREET, PHONE (707) 545--0360 SANTA ROSA, CALIF.
UHF RADIO DISPATCHED
GENERAL CONTRACTORS—SERVICE STATION CONSTRUCTION
EQUIPMENT SALES AND SERVICE
STORAGE TANK INSTALLATION
PLANNING AND LAYOUT

U S E The Alphabetical Section to get Complete Information on a person or firm.

BLAIR
--OLLIE D (MARILYNN) ENG PG&E H261 DOVER CT
--ROY T (PAULINE L) PROJECT MGR LENKURT ELEC H1004 CAROL LA
--STONEY S (WINNIE E) RETD H1142 HUGHES AV
--WALTER B RETD H550 ROSEDALE AV
--WM (MARY) (TWENTIETH CENTURY WEST) H1531 RANGE AV APT 4
--WM A JR (MARLENE C) (TWENTIETH CENTURY WEST) H162 DOVER CT
--WM D (RAMONA) PRES RUSSIAN RIVER DOOR CO H201 HAYMAN CT
--WM G (JOAN A) MACH MARE ISLAND H387 EL PORTAL DR
--WM J (PARK CINEMA 1 & 11) R162 DOVER CT
--WM J JR (PARK CINEMA 1 & 11) R1539 RANGE AV APT 1
BLAKE CHARLES J H316B SANTA ROSA AV
--CHARLES W JR USN R1416 CARLOS CT
--CHARLES W (ANTOINETTE M) SLSMN NATL BISCUIT H1416 CARLOS CT
--CHARLOTTE G MRS HSEKPR LONDON HOUSE H3390 SANTA ROSA AV
--CLYDE (DOLORES R) CLK NWPRR CO H520 GOODMAN AV
--FRANCIS MRS H395 EL CAPITAN WAY
--JOHN E (JULIA) RETD H612 CHARLES ST
--KENNETH WATCH & JEWELRY REPR 1385 SANTA ROSA AV H1385 SANTA ROSA AV
--LENA (WID JACK) PRES LENA'S INC H509 ADAMS ST
--LILLARD D TCHR SANTA ROSA JR HIGH SCH R174 LARKFIELD CENTER DR
--MAUREEN STUDT R1416 CARLOS CT
--ROSE MRS R843 DUTTON AV
--WM A JR (SANTA ROSA HEARING AID CENTER) H2262 YUCCA ST
BLAKELEY MOYA M MRS TEL OPR PG&E H1103 ST HELENA AV
BLAKELY ESTHER L (WID GEO) H412 STEELE LA
--RICHD COUNTERMN BASHAM-CHRISTENSEN R3455 SANTA ROSA AV
BLAKEMAN WM RETD H104 NORTH STAR DR
BLAKEMORE LARRY L (JENNIFER A) MECH OPTICAL COATING LABYS H230 THERESA ST APT 6
BLAKENEY JACK (MARION) RETD H545 EL CAPITAN WAY
--JACK (MARGT) CARP H555 EL CAPITAN WAY
BLAKESLEE DONALD L (CAROL E) PUMP MECH BARTLEY PUMPS H1342 PAGE CT
--JOHN F (LAURA A) (STANDARD ELECTRIC) H1451 HEATHER DR
BLAKLEY ANDREW T RETD H REAR 207 WILLOW ST
--LILLIAN (WID ALBERT E) H41 ROMANI CT
BLANC SEE ALSO BLANK
--A RICHD (VERNA U) WLDR RIETZ MFG H1009 LINK LA
--ADRIAN J (MYRTLE M) BKPR DON'S LBR H1933 MARSH RD
--MYRTLE M MRS CLK RUSSELL AV SUPER MKT R1933 MARSH RD
BLANCHARD DON L (PAT L) CLK ED'S TOOT-N-TOTE H3128 HOEN AV
BLANCKENBURG BARBARA A STUDT R1937 GRACE DR
--ERWIN (KAMILLA W) PROPERTY MANAGEMENT 1937 GRACE DR H1937 GRACE DR
BLAND JAMES (MARILYN) EXEC DIR YMCA H1312 SHADYOAK PL
BLANK SEE ALSO BLANC
--CHRISTY C MRS STUDT R724 MONROE ST
BLANKENSHIP JAMES, H3495 PHILLIPS AV
--PATRICIA COLLR WARD'S R COTATI
BLANTON DEWEY JR DRIVER REDWOOD REDI-MIX R COTATI
--ELIGAH R PRODUCTION WKR MALM FIREPLACES R COTATI
--GLENN (MARGT A) PRODUCTION WKR MALM FIREPLACES H3850 GOLDEN GATE AV
--MICHL (VICTORIA) H1906 4TH ST
BLASER FRANK J JR MGR STATE LIFE INSURANCE R406 PHEASANT LA
BLASI ELMA G MRS PLACEMENT OFCR STATE DEPT OF EMPLOYMENT FARM LAB OFC R HEALDSBURG
--GENE (ELMA) MGR CLEVELAND AV SHELL SERV R HEALDSBURG
--RICHD B (BARBARA) MECH CLEVELAND AV SHELL SERV R CLOVERDALE
BLATT BARBARA MRS PRES NEW TO YOU SHOP R HEALDSBURG
--FRED J JR (RITA E) SLSMN AM HOSP SUP H213 HAMPTON CT
--WM (CLETA) EMP WESTERN ELEC R2963 SANTA ROSA AV
BLAUW MELVIN L (ELIZ A) (SILVA'S QUALITY MEATS) H309 GREENFIELD CIR
BLAW BETTY TCHR SANTA ROSA JR COLLEGE R OAKMONT
BLAY DONALD H (H ELOISE) TECH NATIONAL CASH REGISTER H1226 KATHY WAY
BLAYLOCK BETTY J OFC WKR STATE FARM INS R1820 HUMBOLDT ST
--C WM STUDT R1820 HUMBOLDT ST
--GLEN D (MARILDA) ASST SEWAGE SUPT CITY SEWER DEPT H1820 HUMBOLDT ST
BLAZEK CHARLES (MARY) RETD H316A SANTA ROSA AV
BLECHEL EDW (OLIVE L) RETD H447 SOUTH E ST APT 7
--RICHARD L (DARLENE) DENTIST 76 DOCTORS PARK DR H2204 SEMINOLE CT
--RICHD L (DARLENE) DENTIST 76 DOCTORS PARK DR R2204 SIMINOLE CT
BLEDSOE MARIE M (WID WALTER L) H539 BILTMORE ST
--THEO E (MABLE) RETD H2025 ELIZABETH AV
BLEI C LYNNE STUDT R2245 MONTGOMERY DR
--GEO W (RUTH E) (BLEI REAL ESTATE) H2245 MONTGOMERY DR
--RANDALL B USA R2245 MONTGOMERY DR
BLEI REAL ESTATE (GEO W AND MRS RUTH E BLEI) 2245 MONTGOMERY DR
BLEI RUTH E MRS (BLEI REAL ESTATE) R2245 MONTGOMERY DR
BLES MARLENE OFC SEC RAWLY'S INC R BOX 53 BODEGA
BLEVINS ALF (ETHEL) GARAGEMN H720 DUTTON AV APT 28
--ALF A (JO ANN) LONGSHOREMN H1688A DUTTON AV
--DIANE M KEN'S HERBERT SHERBET RESTR R720 DUTTON AV
BLEWETT RICHD E (ALICE L) ADMN SANTA ROSA JR COLLEGE H369 GREENFIELD CIR
BLIGH GEO F RETD H310 BELLEVUE AV
--MAVIS J NURSE'S SONOMA STATE HOSP R310 BELLEVUE AV
BLINCO MARGURITE H433 SONOMA AV APT 6
BLISS VIRGINIA (WID JAMES H) RETD H68 BLUE JAY WAY

McCLUSKEY REALTY CO.
OVER 40 YEARS IN SONOMA COUNTY
819 - 4th, SANTA ROSA
4918 SONOMA HIGHWAY
TELEPHONE 545-2022
TELEPHONE 539-2100
C. E. McCluskey

BLITCH RUFUS J (EVELYN E) RETD H2807 S DUTTON AV
BLOCHER JOHNIE L (JOAN A) DRIVER COCA COLA BOTTLING CO H1025 RUSSELL AV
--THOS L (MICKIE L) EMP OPTICAL COATING LABY H1645B BEACHWOOD DR
BLOCK H & R INCOME TAX SERVICE ORIN CASSMORE MGR 1815 4TH ST
BLOCK JANET R501 A STREET
BLODGETT MARY E MRS H4445 YUKON DR
BLOEDAU EMANUEL L PHYS 1049 4TH H2033 TERRACE WAY
BLOEMINK WILY MRS NURSE H3346 CLAREMONT CT APT 2
BLOOD RUTH A (WID HAROLD) RETD H1127 CLEVELAND AV
BLOOM SEE ALSO BLUM
--JOSEPH C (JOSEPHINE M) (FREEZE EASY INDUSTRIES) H1710 TERRACE WAY
--LINDA M STUDT R1710 TERRACE WAY
BLOOMQUIST DELMAR R LAB RAPP CONSTN R SEBASTOPEL
--ELMER M (LYDIA) CARP RAPP CONSTN H439 ROSELAND AV
--WM R (LINDA) CARP RAPP CONSTN H1065 DEL PORT AV
BLOSS MARGT L OFC SEC FLUOR PRODUCTS H734C SLATER ST
BLOSSOM KENNETH EMP COUNTY AUD H2066 MENDOCINO AV APT 68
--THOS (VIVIAN) SLSMN H2133 N PUEBLO CT
BLOUNT PLASTICS INC GORDON D MC MAUDE MGR MFRS PLASTIC PRODUCTS 1031 INDUSTRIAL DR
BLOYD ALMA R MRS CLK COUNTY AUD-CONTROLLER R3770 SPRING CREEK DR
--BARBARA A CLK GRANT'S R3770 SPRING CREEK DR
--DARWIN J (MARY E) INSTALLER PAC TEL H2614 TUSCAN CT
--DON L (ELNORA J) SLSMN A W PIKE CO H2724 WAWONA CT
--DONALD A (ALMA) CHF STOREKPR COUNTY PURCH AGT H3770 SPRING CREEK DR
BLUE AUBREY D MRS H615 HENDLEY ST
BLUE BONNET MOTEL (RUBEN G AND MRS CAROLYNE PARSIGIAN) 1355 SANTA ROSA AV
BLUE CHIP STAMP CO GEO R RICHARDS MGR PREMIUM STORE 3225 CLEVELAND AV
BLUE GILBERT A (SHIRLEY M) OFC WKR PAC TEL H2371 SANTA ROSA AV
--PATK T STUDT R2371 SANTA ROSA AV
BLUECHER HELEN M MRS RETD H551 SAHARA ST
BLUH ARTH (FRIEDA) (BLUH CLEANERS) H701 BRENTWOOD DR
BLUH CLEANERS (ARTH BLUH) 544 MENDOCINO AV
BLUH HAROLD H2059 GUERNEVILLE RD
BLUHME LILLY NURSE MEM HOSP H3900 MONTGOMERY DR APT 22
BLUM SEE ALSO BLOOM
--ANNE O (WID OSCAR J) RETD H1820 N SLATER ST
--DORA W (WID STANLEY) (KOPPER KETTLE) H90 W COLLEGE AV
BLUME SEE ALSO BLOOM AND BLUM
BLUMENTHAL NEIL B (LYNNE) (TOPAZ ROOM) H410 STONECREST CT

BLUNCK ANNA (WID WM) H524 BILTMORE ST
BLUNT BARTLEY M (CHARLOTTE H) LAB H1710B SEBASTOPOL RD
--CONNIE MRS CLK TYP RETAIL CREDIT CO R ROHNERT PK
BLY CASSIUS E (PATRICIA) V-PRES-GENL MGR KIRKWOOD-BLY INC H756 CHURCH ST
BLYTHE ELMER (ELLA) DRIVER ASST FRT LINE H781 DUTTON AV
--WM R USA R781 DUTTON AV
BOAG CARSON W (GERTRUDE S) OFC MGR TODD CONSTRUCTION CO H2353 MOONLIGHT WAY
--ELIZ A RETD H5803 MELITA RD
--GERTRUDE S MRS (BOAG REALTY) R2353 MOONLIGHT WY
--PETER (ESTHER F) RETD H5815 MELITA RD
BOAG REALTY (MRS GERTRUDE S BOAG) 1102 COLLEGE AV
BOALES CHARLES L (EMMA J) DRIVER PEPSI-COLA BOTTLING H1051 14TH ST
BOATLAND OF SANTA ROSA (GLENN E GARY E AND MRS AUDREY R RASCHE) MARINE SLS 3383 AIRWAY DR
BOATMAN DON E (DIANNE) JANITORIAL SERV 644 MC CONNELL AV H644 MC CONNELL AV
--DONNA M STUDT R1618 EDGEWOOD LA
BOATMAN E E JANITORIAL SERVICE (ELMO E BOATMAN) 1555 W COLLEGE AV
BOATMAN ELMO E (MAY E) (E E BOATMAN JANITORIAL SERVICE) H1555 W COLLEGE AV
--FRED L LOTMN RALPH VESPER MTR
BOATRIGHT WILLIE EMP STATE DIV FORESTRY R WINDSOR
BOB SCOTT USED CARS 405 SANTA ROSA AV
BOB'S BARBER SHOP (ROBT L BALLARD) 532 COLLEGE AV
BOB'S BARBER SHOP (ROBT B PARLEE) 932 W COLLEGE AV
BOB'S RADIATOR SHOP (ROBT R PURCELL) 1021 PETALUMA HILL RD
BOB'S REST HOME (ROBT YOUNG) 1300 LUDWIG AV
BOB'S ROAD HOUSE (MARVIN & MRS BARBARA LAMBERT) 1910 SEBASTOPOL RD
BOB'S TAVERN (ANDREW C PAFFENDORF) 410 WILSON ST
BOBERG ROBT F (JANET) CARP H2801 PATIO CT
--STANLEY F (JUDITH R) CARP R2801 PATIO CT
BOBO CATHIE L (WID CECIL R) (BLACK & WHITE MARKET) H3571 MOORLAND AV
BOCCA ALBERT (PATRICIA) SLSMN HOBART SLS AGCY R SEBASTOPOL
BOCCALEONI MAE MRS RETD H924 FRAZIER AV
BOCK CHALMER E (MARGT E) CLK SANTA ROSA MEMORIAL PARK H1607 RAEGAN AV
--JOHN A (JULIA J) STOREKPR CITY CORP YARD H3603 AIRWAY DR
BOCKOVER ZOLA (WID C L) MGR UPTON APARTMENTS H541 5TH ST APT 5
BOCKRATH GEO (ELLA) AGENCIES DIR STATE FARM INS R272 OAK TREE DR

SAARE
RADIO
TELEVISION
and
APPLIANCE
SHOP
ZENITH
THE ROYALTY OF RADIO and TELEVISION
GE
Hoffman
EASY-VISION
SALES
and
SERVICE
SINCE 1922
545-3990
512 FIFTH
STREET
SANTA ROSA

Who
Sells
It?
Is
Answered
by the
Classified
Business
Lists
in this
Directory

SANTA ROSA CHAMBER of Commerce & Convention Bureau
Information On "THE CITY DESIGNED FOR LIVING"
PHONE 545-1414 OR CALL AT 526 COLLEGE AVENUE 95404 SANTA ROSA

More goods are bought and sold through the Classified Business Lists of the Directory than by any other medium on earth.

BODAL ALAN (MARY) CLK SAFEWAY H2003 N SLATER ST
--RALPH A (IRENE) OFCR U S INT REV SERV H1530 DUTTON AV
BODAM HUGH E (ESTHER V) INSTR MARINE COOKS & STEWARDS CAMP H1855 STEELE LA
BODE KENNETH M DRIVER HEIN'S GRAVEL H835 W COLLEGE AV
--ROY M (VIRGINIA A) DRIVER GREYHOUND H622 OLIVER LA
BODEN DAVID USMC R501 HEWITT ST
--JEFFERY W (JONNA L) WLDR WILSON & CO H3709 OREGON DR
--SILAS (ELIZ) PANTRYMN SADDLE & SIRLOIN H501 HEWITT ST
--WALTER O (KAY) CARP H1118 MODOC DR
BODENHAMMER ARNOLD E (DOROTHY) FORMN PG&E H4946 DEERWOOD DR
--VICKIE R4946 DEERWOOD DR
BODKINS EDNA (WID CHARLES) H135 EL CRYSTAL DR
BODLE JOHN C (JOSEPHINE A) PHYS 122 SOTOYCME R126 ANGELA DR
BODWAY FRANK C (DONNA L) MECH BASALT ROCK H407 GREENWOOD DR
BODWIN DANL J USA R660 PLUM DR
--DAVID M WLDR HARRISON'S WELDING & MACH WORKS R660 PLUM DR
--JOE (WANDA) (SONOMA COUNTY REALTY) H660 PLUM DR
BOEGEL LONA (WID FERDNAND) RETD H1128 SLATER ST
BOEHM CHET L DIST REP PG&E H1059 VALLEJO ST
--GRETCHEN A MRS CLK STATE DIV OF FORESTRY H1823 ORCHARD ST
--MARY E MRS (BOEHM'S CHARGLO) H5002 SONOMA HWY
--PETER W (DOROTHY M) MTCEMN BELLEVUE SCH H2133 MESA WAY
BOEHM'S CHARGLO (MRS MARY E BOEHMS) 4936 SONOMA HWY
BOEHME JOHANNA R330 DENTON WAY
BOELINGER LEE C H2416 TAMARISK DR
BOENNECKE JOSEPH A (EDITH M) RETD H447 SAHARA ST
BOERJAN J R JR MGR TRAVEL LODGE H825 MARY ST
BOERNER GENE A (HOLLY F) MGR GAC FINANCE CO H2418 MENDOTA WAY
BOESE WM H (MYRTLE E) RETD H701 CHURCH ST
BOESEL GERALD L (PATRICIA) REP LAURENTIDE FINANCE H515 SOUTH E ST APT 4
BOETTCHER CARLA R745 ACACIA LA
--CLARENCE R (SYBIL) H745 ACACIA LA
--FRANCIS E (PATSY J) USN H4733 LAMBERT DR
--PATRICIA A STUDT R4733 LAMBERT DR
BOGAR FOWLER DRIVER SCHULER RANCH R4414 MILES AV
BOGARDUS HARVEY W (MARY V) USA H630 BENICIA DR
--SHARON G OFC WKR R630 BENICIA DR
BOGART EDW (PHYLLIS) H3443 FIR DR
--LLOYD A (VERA C) RETD H1652 JULIANNE PL
--SAML E (CLARA M) RETD H925 GEORGIA ST
BOGAYONG CATALINO LAB R939 LEDDY AV
--MAX D LAB H939 LEDDY AV
BOGGENSTOS KATH EMP SANTA ROSA SHOE FCTY H2265 MC BRIDE LA APT I
BOGGS JEFFERSON S (S & R HAULING SERV) H459 COLGAN AV
BOGLIO MATTEO RETD H948 KENMORE LA
BOGNER JAMES L STUDT H300 SANTA ROSA AV APT D

BOGNER
--KAREN STUDT H1821 SALEM AV APT 31
BOGS ELLA R4801 SADDLE CLUB LA
BOGUE JOHN J (RUTH) FIREFIGHTER CITY FIRE DEPT H1955 W COLLEGE AV
--MARIE MRS R3750 SANTA ROSA AV
BOHAG CARRAN C (JOAN) SLS MGR RALPH VESPER IMPORTED CARS H2353 YULUPA AV
BOHANNAN CLARENCE E (DOROTHY A) DRIVER A&B SUPER MKT H2050 HEARN AV
--WM F (LENA C) V-PRES A & B MARKET H2647 TACHEVAH DR
BOHANNON MURRAY C (VIOLA M) MGR A& B SUPER MARKETS INC H1211 MATANZAS WAY
BOHLEN EDW E (MARIAN S) (A&A BUILDING BLOCKS) H812 BRIGHAM AV
BOHN FREDA A (WID HAROLD) RETD H1000 SPENCER AV
--JAMES (SALLY) TECH SPEED SPACE H2736 MIDWAY DR
--JOHN M (ROSE) RETD H307 ORANGE ST
--JULIUS (MARIA) (RUSSELL AVENUE SUPER MARKET) R SEBOSTOPOL
--RICHD HLPR MC PHAIL'S INC R WINDSOR
BOHNETT MERLIN J (JANICE) RETD H6824 FAIRFIELD DR
BOHNHAM CLARENCE CLK A & B SUPER MKT R COTATI
BOHR ARNOLD J (ESTHER E) RETD H300 BENTON ST
BOHRER BYRON H (VORSILA S) RETD H5760 FUTURA WAY
BOICE ALDENE P STUDT H341 10TH ST
BOISE RICHD STUDT H745 SLATER ST APT 4
BOITANO FLORA (WID JOHN) H129 W 8TH ST
BOJKO KASEAN (VALINTINA) (CODDINGTOWN BARBER SHOP) R SONOMA
BOKEN WALTER C (MARY A) INSTALLER WESTERN ELEC H3711 ARIZONA DR
BOLAND DONALD STUDT H933 EDWARDS AV APT 9
BOLANDER JOHN I (JUDITH S) PHYS 170 SOTOYOME H3030 HERMIT WAY
--LOIS E MRS PLANNER COUNTY PLANNING COMN R4411 GUERNEVILLE RD
BOLCE LE ROY (LAURA) RETD H812 MONROE ST
BOLDEN VALVERTA MRS KITCHEN HLPR WARRACK MED CENTER R4560 LABATH AV
BOLDT LLOYD W (JOANNE) SLSMN CALIF HEARING AID CENTER H1712 AUSTIN WAY
--LYLE W (KAY) FORMN SPEED SPACE H617 W COLLEGE AV
--WM E (CORA E) RETD H3663 SONOMA AV
BOLDUC THOS DEP SHERIFF COUNTY SHERIFF R419 ALDERBROOK DR
BOLEN DIANE R101 ELLIOTT AV APT 4
BOLESTA JOSEPH C STUDT H555 MC CONNELL AV APT 6
BOLESTER FLORENCE H1249 GLENN ST
BOLEY HARRY H (MARGUERITE) RETD R3309 SANTA ROSA AV
--JOHN A (WILLIE T) SHT MTL WKR ED PETERSON CO H2004 MIDWAY DR
BOLIN GARY STUDT R560 DEXTER ST APT P
BOLING BERNADINE MRS RETD R1910 MONTGOMERY DR
--HUGH B (FRANCES) DRIVER PAC MTR TRANS H1910 MONTGOMERY DR

CAL COAST CREDIT SERVICE, INC.
DAVID F. BERTO, President-General Manager
Medical—Commercial—Wholesale Collections
2930 McBride Lane, Santa Rosa 95401 Phone (707) 542-6495

BOLLA HAROLD JR (NANCY) REAL EST APPRAISER 306 MENDOCINO AV RM 209 H4855 MEDICA RD
--HAROLD R (RUTH) REAL EST APPRAISER ROSENBERG BLDG RM 209 H2604 VILLAGE SIDE DR
--HOWARD APPRAISER H833 SONOMA AV APT L
BOLLES GROSVENOR L RETD R1478 FRANQUETTE AV
--GROSVENOR (ANGELINA) ARCHT DRAFTSMN STEELE & VAN DYKE H1478 FRANQUETTE AV
BOLLIG CARL J (ROSE) DRIVER REA EXP H2147 SONOMA AV
--JOSEPH (BARBARA) H836 RIPLEY ST
BOLLIGER FRED REAL EST 1217 SEBASTOPOL RD H1217 SEBASTOPOL RD
BOLLIN HARRY M JR (JOANN) DRIVER PEPSI COLA BOTTLING H2314 WEST AV
BOLLING ROBERTA MRS RETD H437 BENJAMINS RD
BOLLINGER DOLLY (WID FLOYD F) H823 W COLLEGE AV
--KARL J PHYS 121 SOTOYOME
--LEE C (PATRICIA) DEPT MGR PRESS DEMOCRAT PUBL R2416 TAMARISH DR
--SUE J (WID FRED) LIBRN PRESS DEMOCRAT H833 SONOMA AV APT C
BOLLMEYER A MRS CASH LAURENTIDE FINANCE R2265 MC BRIDE LA
BOLOGN EMMA R MRS H1002 ORCHARD ST
BOLOGNA EUG J (BEVERLY J) SEALER COUNTY SEALER OF WEIGHTS & MEASURES H2368 NORDYKE AV
BOLTON GARNET (ELSIE) H1060 EDWARDS AV
--MABLE RETD R2043 GUERNEVILLE RD
BOLYAN CHRISTINA H STUDT H1158 HUMBOLDT ST APT 20
BOMAR LLOYD J (FRANCES) MECH FORSYTH TIRE CO H734 MORTON WAY
--WINIFRED RETD H911A WRIGHT ST
BOMMARITO RONALD J (JANET) INSP RETAIL CREDIT CO R ROHNERT PARK
BON-AIR APARTMENTS WAYNE AND MRS ARLA S DOWNER MGRS 1120 YULUPA AV
BONA WILLARD A (OLIVE C) SLS REP SANTA CRUZ CEMENT H2315 NORTHWOOD DR
BON AIRE DOG GROOMING SERVICE (BILLIE LARSON) 31 LARKFIELD DR
BONAL ZELIE (WID JERMAIN A) H327A SOUTH E ST
BONANSEA BURT (DOMENICA) LAB H3627 CHANATE RD
--PETER A MECH STREBEL'S GARAGE R3627 CHANATE RD
BONAR CHARLES L (PEGGY B) ASST ENG STATE DIV HWYS H131 HATONA DR
--JULIA W (WID LESLIE G) RETD H619 AVALON AV
BOND ETHEL MRS R2963 SANTA ROSA AV
--FEROLIN MRS RETD H687 CLOVER DR
--FRANK L (DOLORES) GRADER HUNT FOODS H705 BLOSSOM WAY
--HOWARD C (PATRICIA E) (HOWARD C BOND CONTRACTOR) H1948 MANZANITA AV
--PAMELA STUDT R1948 MANZANITA AV
--WM A (CAROLYN C) PAVER DE PAUL PAVING H3298 MOORLAND AV
--WM J (RUTH) CARP BREMIER CONSTN H3638 MOORLAND AV

BOND
--WM T (RUTH E) (COLLEGE BARBER SHOP) H594 BAKER AV
BONDELI CRAIG MEAT CTR A & B SUPER MKT R SONOMA
--WILMA H MRS CLK COUNTY AUD-CONTROLLER H2022 BRUSH CREEK RD
BONDI ALVIN A STUDT R4619 BRIDLE TRAIL
--ALVIN A (MARY K) (BONDI INSURANCE AGENCY) H4619 BRIDLE TRAIL
--CLARA M H1130 4TH ST APT 202
--DELIA B CLK BANK OF AMERICA R2755 VENTURA AV APT 14
--ERNEST (YOLANDA) ASSOC BONDI INS AGCY H1046 CLARK ST
--GARY R (DELIA B) MGR RAY-DAR DISTRIBUTORS H2755 VENTURA AV APT 14
BONDI INSURANCE AGENCY (ALVIN A BONDI) 631 HEALDSBURG AV
BONDI MARY C MRS V PRES-SEC-TREAS RAY-DAR DISTRIBUTORS INC R1610 HEXAM AV
--RAYMOND A (MARY C) PRES RAY-DAR DISTRIBUTING INC H1610 HEXEM AV
--YOLANDO MRS CLK WOOLWORTH'S R1046 CLARK
BONE MAE (WID WM E) H1920 MIDWAY DR
--WM D (ALICE) SURVEYOR HERBERT G PASSARINO R PETALUMA
BONETTI ALBERT C (HELEN F) PHARM FARMERS DRUG H3110 HARTLEY DR
--LESLEE A OFC SEC CITY PARK & RECREATION DEPT R3110 HARTLEY DR
BONFANTE LOYD (YVONNE J) SUPVR PURETA SAUSAGE H113 FERNWOOD CT
BONFIGLI ALADINO (LENA) RETD H2125 ORCHARD ST
--ALF L (FLORENCE) SEC-TREAS LENA'S INC H944 CLOVER DR
--ALVIN C (DOROTHY M) V PRES LENA'S INC H508 JEFFERSON ST
--JOSEPH A (HELEN I) EMP P G & E H4455 OCCIDENTAL RD
--MARSHA STUDT R944 CLOVER DR
BONGI ANGELO E (JOSEPHINE M) (BONGI BASTONI MATTERI GARBAGE REMOVAL SERV) H1533 PETALUMA HILL RD
BONGI BASTONI & MATTERI GARBAGE REMOVAL SERVICE (ANGELO E BONGI ROBT MATTERI NICHOLAS J BASTONI) 1533 PETALUMA HILL RD
BONGI JOHN S (JUDY A) SLSMN INDEPENDENT WHOL DRUG H564 SOUTHWOOD DR
--JOSEFINE M MRS (PINK LAUNDERETTE) R1533 PETALUMA HILL RD
BONIELLO ANGELO MRS H1540 KING ST
BONINI LINDA OPR HSE OF CHARLES R936 MORGAN
BONNELL BERNEICE A (WID WILLARD T) H698 BELLEVUE AV
--GENE E (WID ALBERT) H243 SHERWOOD DR
--MARIALICE (WID FRED) TCHR BD OF EDUC H1919 JANERO DR
--ROBT STUDT R1919 JANERO DR
BONNICI GARY (JUNE) H3469 BENNETT VALLEY RD

HURST REALTY
"YOUR HOME SHOULD COME FIRST-SEE HURST"
MULTIPLE LISTING BROKER
PHONE 542-3370
1100 College Avenue, Cor. Montgomery

Consult the CLASSIFIED LISTS of the DIRECTORY
If You Would Find What You Wish to Buy

Asphalt and Asbestos Products
Aluminum Products
Plywoods and Doors
Steel Reinforcing
Nails
LANE Supply, Inc.
BUILDING MATERIALS
Plumbing Supplies
Builders Hardware
Paints and Sundries
Plumbing Fixtures
Flooring
620 SEBASTOPOL RD., SANTA ROSA
PHONE 545-2940

BONNIKSON HAROLD B (ELEEN) TCHR HEALDSBURG JUNIOR HIGH SCH H1228 CARIBOU CT
BONOMINI ROBT J (ROSALIND F) USA H1136 ORCHARD ST
BONOS CHRIS G (CHRISTINE) H3609 HACIENDA DR
--DINO STUDT R3609 HACIENDA DR
BONSEY ROBT P MTCEMN COUNTY RD COMNR R EL VERANO
BON TON BARBER SHOP (ARNOLD R ADKISSON) 539 5TH ST
BONVECCHIO MINNIE A (WID LEON) RETD H1823 LEONARD AV
BONZI ATTILIO RETD H1202 VALERIE WAY
BOO'S BAR (ALBERT AND MRS VENITA R TRAIL) TAVERN 3944 SANTA ROSA AV
BOOK WILBER (THELMA) CARP R2963 SANTA ROSA AV
BOOKS INC LORETTA M GARCIA MGR 210 CODDINGTOWN SHOP CTR
BOOKSIN HAZEL (WID HUBERT) H318 LINCOLN ST
BOOM FRED J (NANCY) CLK LUCKY STORE H579 SMOKEWOOD DR
--LESLIE A R2021 GRAHN DR
--LESTER (MARGE M) (BOOM & MOORE CONSTN) H2021 GRAHN DR
--MARJORIE L MRS FINANCIAL OFCR CITY SUPT OF SCHOOLS R2021 GRAHN DR
BOOMHOWER LLOYD W (BERNICE R) RETD H141 NORTH STAR DR
BOOMSMA CHARLES (ELLEN) RETD H1023 CORBY AV
BOONE WM B (PATRICIA J) LWYR 2544 CLEVELAND AV RM 7 H6425 SONOMA HWY
BOOR WM RETD R4162 SANTA ROSA AV
BOOS EDITH MRS RETD H737 CHARLES ST
BOOTH CHARLES S RETD H1216 WEST AV
--MARIE MRS OFC SEC H355 FARMERS LA APT 23
--NELLIE M (WID JAMES E) RETD H11 HULL ST
--WM (NANCY D) PROF SANTA ROSA JR COLLEGE H2150 HYLAND CT
BOOTHE MERWIN O (MARCELINE J) PLSTR H728 BENJAMINS RD
--SYBIL L (WID JAMES A) EMP ALDRIDGE H1929 SONOMA AV
BORAGNO ALBERT M (NAN) DEPT MGR EMPORIUM H5524 KATHLEEN CT
BORBA BILLIE J NURSES AIDE SEBASTOPOL CONVALESCENT HOSP H716B SLATER ST
BORBE F CHARLES (DORIS F) CARP H1744 STONY POINT RD
BORBORA PHILIP W (CECILIA) RETD H918 ASTON AV
BORDEN BARBARA STUDT R1019 BORDEN VILLA DR
--ELLEN A MRS BKPR ACME WINDOW COVERINGS H1019 BORDEN VILLA DR
BORDEN FURNITURE CO (NESSIE BORDEN) 134 CALISTOGA RD
BORDEN KENNETH P TEAMSTER H1550 N DUTTON AV
--NESSIE MRS (BORDEN'S FURNITURE) H1430 W COLLEGE AV
--PERRY W BLDG CONTR 1000 BORDEN VILLA DR H1000 BORDEN VILLA DR
--SHIRLEY J STUDT R1430 W COLLEGE AV
BORDEN'S FURNITURE (MRS NESSIE BORDEN) RETAIL FURN SLS 1430 W COLLEGE AV
BORDENS CO RAY S FOUNTAIN MGR PLANT 1901 CLEVELAND AV
BORDERS CHARLES RETD R219 W 3D ST
BORDESSA DONALD A MECH BILL'S AUTO ELEC & GARAGE R VALLEY FORD

BORDESSA
--JOHN T (CLARA E) LAB SANTA ROSA CONCRETE PIPE H1090 JENNINGS AV
--LARRY T MTCEMN CITY WATER DEPT R1090 JENNINGS AV
BOREN CLAUDE W (IRIDE C) (COACH ROOM) H714 WARE AV
--IRENE C MRS (COACH ROOM) R714 WARE AV
--LINDA STUDT R714 WARE AV
--LLOYD (JULIA) CLK GRANT'S R SEBASTOPOL
BORETA N ROY (MARTHA) (VILLAGE LIQUOR & DELICATESSEN) R521 MONTGOMERY RD
BORETO NICK (KAREN) H5111 NEWANGA AV
BORETTO CLOTILDE M (WID DOMENICO J) H2602 MONTGOMERY DR
--LOUIS M (THERESA A) MECH GREYHOUND H1880 SONOMA AV
BORGA LUDWIG J (MINA) FARMER H2091 PINER RD
BORGENS HERBERT MGR SHERMAN CLAY & CO R847 5TH ST
BORGES AVIS DEPT MGR VEALE VOLKSWAGEN R SEBASTOPOL RD
--JOE (MARY) RETD H456 GOODMAN AV
--ROBT B (AVIS) AGT EQUITABLE LIFE ASSURANCE SOC R SEVESTOPLE
BORGGREN RUTH MRS EXEC SEC SONOMA COUNTY MULTIPLE LISTINGS SERVICE R990 WYOMING DR
BORGO FILIPPO RETD R2010 WALTZER
--FLOYD LAB R2091 PINER RD
--PHILIP T RANCHER H2146 PINER RD
BORING DELORES MRS R728 BLOSSOM WAY
--JAMES P CHEF OAKMONT INN R GLEN ELLEN
BORINGS HERB MGR SHERMAN CLAY R847 5TH
BORINI JOHN (EDITH E) RETD H501 EARLE ST
--JOHN N (EILEEN A) USAF R501 EARLE ST
BORIOLO BEVERLY STAFF NURSE SONOMA COMMUNITY HOSP R FORESTVILLE
--DONALD COODINATOR COUNTY SUPT OF SCHS R FORESTVILLE
--JOHN P JR (ANN M) TCHR HERBERT SLATER JR HI SCH H721 SPRING ST
BORKAN BEN (RUTH) LWYR H4515 MONTECITO AV
BORN FREEMAN F (DONNA) PHYS 1150 MONTGOMERY DR H3353 MAGOWAN DR
BORR TED SLS REP IBM R PETALUMA
BORRELLI THOS D (MARGT) V-PRES-SEC TALMADGE BABE WOOD CO H3611 HACIENDA DR
BORRETTE ELIZ OFC SEC PAC TEL H2646 STONY POINT RD
--SUZANNA R2646 STONY POINT RD
BORSAW JOSEPH CONSTN WKR H4185 SANTA ROSA AV APT 3
BORTON EDWIN E (ROSE F) H3225 SANTA ROSA AV
--HELEN L MRS (PELISSIER MOTEL) R1875 MENDOCINO AV
--ROGER E (HELEN L) (PELISSIER MOTEL) H1875 MENDOCINO AV
BORTZ NINA Y (WID HARRY) RETD H922 EASTON DR
BOSCHEN JOHN H (PATRICIA A) SUPVR PO H1217 STEWART ST
BOSCHERO JOHN J (THERESA S) RETD H1945 ROGERS WAY
BOSGIETER ERNEST W (MILDRED E) PRES NORTH BAY MORTGAGE & REALTY CO H156 SHERWOOD DR
BOSHEARS MARY MRS R1311 PETALUMA HILL RD
BOSKOVICH M JOHN (PHYLLIS J) MGR JOHN HANCOCK MUT LIFE INS H1125 CORNELL DR

Who's Who— and Where?
Such questions can only be answered by the Directory and that is where people look when they want to buy.
Are you properly displayed therein to get the business?

SANTA ROSA SAVINGS AND LOAN ASSOCIATION
HOME LOANS – INSURED SAVINGS
HEAD OFFICE: 835 - 4th STREET, SANTA ROSA PHONE 545-2525
BRANCHES: 702 BROADWAY, SONOMA PHONE 938-8541
325 MAIN STREET, LAKEPORT PHONE 263-5401
999 GRANT AVENUE, NOVATO PHONE 892-2401

BOSSA BAPTISTE RETD H2706 S DUTTON AV
--EDNA M (WID DANL) RETD H138 GLENWOOD CT
--ELAINE M EXEC SEC COUNTY SUPERIOR COURT H1910 GEARY DR
BOSSE RAY (BETTY) DEPT HEAD PENNEY'S H4957 SEA WOLFE DR
BOSSI AMROSE J (IRENE C) RETD H737 BLOSSOM WAY
--DORIS A BKPR BISHOP HANSEL FORD R737 BLOSSOM WAY
BOSTAS FELIX SERVMN KEN'S MAYTAG R548 SUNNY MANOR WAY
BOSTEN AGNES (WID ELDRIDGE) H26 W 3D ST APT 5
BOSTLA JACK (SURE KILL PEST CONTROL) R PALO ALTO
BOSWORTH ERWIN C (EDITH E) RETD H818 NASON ST
BOTHE JOHN H (EVELYN A) MTCEMN SANTA ROSA MEMORIAL HOSP H113 ALDEN LA
BOTHERN HERMAN R (EDNA N) CUSTDN ROSELAND SCH H1744 WEST AV
BOTHRELL CARL D (VIOLA M) DRIVER TRANSIT HOMES H272 AILEEN AV
BOTT CYRIL G STEREO PRESS DEMOCRAT PUBL R CALISTOGA
--LEROY J (DELMA F) RETD H1741 BRUSH CREEK RD
--WM H (RUBY) BLDR KELSO REAL ESTATE H4048 SEBASTOPOL RD
BOTTASSO BARBARA L MRS UTILITY CLK CITY WATER DEPT H918 EMMY LOU CT
BOTTENELLI THERESA (WID LEONARD) H2048 MONTECITO AV
BOTTINI CARLO M (MARY) TCHR HERBERT SLATER JR HIGH SCH H3725 OREGON DR
BOTTLER CHARLES W (HELEN J) UPHOL POSTON UPHOLS H2579 STEELE LA
BOTTORF DALE L (JOAN H) (BUILDERS SERVICE) H2641 S DUTTON AV
--GEO L (JANE) DRIVER BUILDERS SERV H447 SMOKEWOOD DR
BOTTS MABELLE MRS RETD R101 COLGAN AV
BOTZ JAMES P (MATHILDA A) ATTY COUNTY COUNSEL H1633 AUSTIN WAY
BOUCHER DOUGLAS A (LINDA) PNTR W B MORRIS & SONS H4020 MADERA AV
BOUCHER H E DISTRIBUTORS (H E BOUCHER) WHOL PAINT 116 5TH ST
BOUCHER HERBERT E (SHIRLEY A) (H E BOUCHER DISTRS) H1817 LEAFGREEN DR
BOUCK GEO RETD H842 MARGARET ST
--GEO L (ELIZ) RETD H3399 PARKER HILL RD
BOUDEN WM (BILL'S GRINDING SERV)
BOUDREAU EDMOND A (KATE) MGR CREEKSIDE PARK APARTMENTS H1130 4TH ST APT 121
--NAPOLEON (KATHRYN B) RETD H900 ACACIA LA
BOUDREAUX ROBT F (VERA E) BUTCHER JAMES ALLAN & SONS H990 BUTLER AV
BOUGHTIN ED (HELEN L) RETD H1249 POPLAR AV
BOULDRIDGE WALTER C (SALLY J) GLAZIER DEE JAY SASH & GLASS H2001 WALTZER RD
BOULER JAMES M (GLORIA B) RES ENG STATE DIV HWY H133 ETON CT
BOULLE RONALD L (HELEN M) USN H3583 PARKER HILL RD
BOULWARE CLAUDE E (JEAN L) COOK GOLDEN BEAR LODGE H2107 GRAHN DR
BOUMGARTNER HUGH B (HELEN) H55 RANDALL LA
BOURBEAU CHARLES P (SONG) (JAM KEE CAFE) H840 5TH ST
--EMMA (WID JOSEPH) RETD R838 5TH ST

BOURDENS BOOKKEEPING SERVICE (Orlando Antonini, Helen E Baldwin) Bookkeeping Service, 1030 2d St, Tel 545-4111

BOURDENS BRUCE MTCEMN CITY WATER DEPT R3181 W COLLEGE AV
BOURDENS BUILDING 1030 2D ST
BOURDENS LIONEL A (GLORIA M) INSTALLER WESTERN ELEC H1109 TAPADERO DR
--PAMELA MRS TELLER WELLS FARGO BANK R175 ALDERBROOK DR
BOURDY ANDRE J (VALLEY OF THE MOON REALTY) H3395 MONTECITO AV
BOURGADE CECILE STUDT R1252 MORGAN ST
BOURGEOIS LORRAINE MRS H54 RANDALL LA
--ROSELLA H330 1ST ST
BOURNS ALICE E MRS H920 MENDOCINO AV
--RICHD R (MARGT C) SIGN PNTR ECONO LINE SIGNS H1542 BUCKNELL CT
BOUTEILLE ANDRE A (ANN M) H2137 SERVICE CT
BOUTILLE C E (CAROL) H3944 MAYETTE AV APT 9
BOVEE BARBARA L MRS LIBRN SANTA ROSA JR COLLEGE H544 STEELE LA
BOWDEN JANE STUDT H1930 BELMONT CT
BOWDOIN EARL H (MARY N) MGR KUNZ COIN LNDRY H525 EARLE ST
--WM H (JUNE M) GRINDER (BILLS GRINDING SERVICE) H1325 DUTTON AV
BOWDON ARTH R OPTOM 838 4TH H2211 SIESTA LA
--BARBARA STUDT R2211 SIESTA LA
BOWDON BUILDING 838 4TH ST
BOWDON SUSAN STUDT R2211 SIESTA LA
BOWEN ADA MRS CLK AIRPORT H2755 VENTURA AV APT 6
--CALVIN L (EVALYN M) MTCEMN OAKMONT BLDRS H1003 CREST DR
--CLARE A MRS (BETTICLARE'S) R WINDSOR
--CRAWFORD W (EMMA) SHERIFF'S LIEUT COUNTY SHERIFF R2308 LILLIE DR
--JAMES H (JEANNINE) BUYER ROSENBERG'S H689 BENICIA DR
--LARRY A (JANICE E) DENTAL TECH H866B SONOMA AV
--LORRAINE G MGR MOTHERHOOD MATERNITY SHOP R63 ELLIE DR
--MICHL STUDT R520 YULUPA AV
--WAYNE C (EMMA) EMP COUNTY SHERIFFS OFC H2308 LILLIE DR
--WM M REV (BARBARA N) PASTOR PRESBYTERIAN CHURCH OF THE ROSES H520 YULUPA AV
BOWER SEE ALSO BAUER
--DOUGLAS STUDT R2019 N SLATER ST

SANTA ROSA FURNITURE CO.
Where Good Furniture Is Not Expensive
4th and A Streets, Santa Rosa Phone 545-1901
Serta MATTRESS and BOX SPRINGS
LOOK FOR THE BILTWELL LABEL

HALL & SON, INC.
H & C METAL PRODUCTS
Plumbing - Heating - Air Conditioning - Plumbing Supplies - Appliances
3555 Airway Drive, Santa Rosa — 546-3040 — Coddingtown

BOWER
--GEOFFREY STUDT R2019 N SLATER ST
--HILMA MRS OFC WKR DR BRUCE G WHITAKER R2019 SLATER ST
--HOMER J (HILMA G) PROF SANTA ROSA JR COLLEGE H2019 N SLATER ST
--LEE N (LILLIAN) EXCAVATING CONTR 865 SUMMERFIELD RD H865 SUMMERFIELD RD
--VEDCE (WID MELVILLE) RETD R1125 VALERIE WAY
BOWERBANK MABEL (WID EARL T) H2623 MAGOWAN DR
BOWERMAN DAN H (RUBY T) GENERAL MANAGER PRESS DEMOCRAT PUBLISHING CO 425-427 MENDOCINO AV TELEPHONE 546-2020 H3937 JANSSEN LA TELEPHONE 542-4651
BOWERS BILL J (GLORIA) MGR BILL'S CAMPER SLS H2155 PETALUMA HILL RD
--EDMOND WHSEMN INDEPENDENT WHOL DRUG OF SANTA ROSA R1137 SANTA ANA DR
--FRANK EMP PAC TEL R2317 GARDNER AV
--GARY STUDT H REAR 528 B STREET
--GARY E (JOANNA) (CONKLIN BROS) H4950 CHARMAIN DR
--JOYCE OFC SEC H218 W 7TH ST
--LUCY MRS H453 BILTMORE ST
--RAY L (MAY L) RETD H2317 GARDNER AV
--WANDA J MRS H466 BOSLEY ST
BOWES JOHN C (SEO A) SLSMN MILLER'S ELECTRONIC SUP H2124 FREMONT DR
BOWIE ROY (JESSIE) RETD H1166 DUTTON AV
BOWLES A MORSE (DOROTHY S) PHYS 413 A H1313 ST HELENA AV
--CHARLES ATNDT SILVESTRO'S TEXACO R1051 14TH ST
--PAUL F (KAREN J) VETERINARIAN EMPIRE VET CENTER H4939 OCCIDENTAL RD
BOWLIN JAMES L JR (JO ANNE I) STUDT H4831 PEREZOSO CALLE
--JO ANNE I MRS NURSE WARRACK MED CENTER R4831 PEREZOSO CALLE
BOWLING CYRIL L (HOLLY) SUPT MODERN TREE EXPERTS H715 CAMELLIA CT
--HOLLIE J MRS OPR PAC TEL R930 EMMY LOU CT
--STEVEN USA R715 CAMELLIA CT
BOWMAN SEE ALSO BAUGHMAN BAUMAN AND BAUMANN
--ANN D MRS H6342 BRIDGEWOOD DR
--CECIL (INA) MGR CHATEAU APTS H2265 MC BRIDE LA APT A
--CHARLES R (MARY E) ESTIMATOR MALONE'S HDW H1856 ELM DR
--CURTIS L (HAZEL) RETD H211 RICARDO AV

BOWMAN
--EUG C ASST V-PRES NORTH COAST TITLE GUARANTY H1090 EL CERRITO CT
--FRANCIS M RETD H423 B STREET APT 13
--HAZEL H REAR 629 CHURCH ST
--J C (VERNA M) SLSMN AUTO ELEC & CARBURETOR H2511 PAWNEE ST
--JERRY N (E INEZ) SUPT SPEEDSPACE CORP H2652 STONY POINT RD
--JOAN V H2417 MIMOSA ST
--LOTTIE E (WID B L) RETD H REAR 423 TROWBRIDGE ST
--MABEL MRS RETD H737 WHEELER ST
--MABEL MRS WAITRESS PANCAKE HOUSE H919 VALLEJO ST
--MARGT J MRS ATNDT SONOMA COMMUNITY HOSP R1790 MARAGA DR
--MARTIN J (DIANE) BR MGR MC KESSON ROBBINS H3600 WALLACE RD
--MARY MRS RETD H42 WAYSIDE DR
--MICHL J USA R912 PACIFIC AV
--RALPH E (E IMOGENE) OPR ENG M B STEVENSON & SON H1544 HEATHER DR
--ROBT GROUNDSMN CITY SUPT OF SCHOOLS R1790 MORAGA DR
--WAYNE B (BARBARA A) EMP SPEEDSPACE H3935 GOLDEN GATE AV
--WILDAN P (JENICE) MGR KRESS CO H3421 BONITA VISTA LA
BOWRON DOROTHY A MRS PERSONNEL MGR SONOMA COUNTY FARMERS MUT FIRE INS R2023 SIESTA LA
--WALTER J (DOROTHY A) SWTCHMN PAC TEL H2023 SIESTA LA
BOWSER MARY MRS H720 DUTTON AV APT 31
BOX DANL B (MARILEE F) LAB GADDIS NURSERY H3237 MIDWAY DR
--ELSWORTH R (FRANCES) MECH DEARDORFF OFC EQUIP H4506 MONTGOMERY DR
--EUG ACCOUNT EXEC DEAN WITTER & CO R HEALDSBURG
--EUG R (SHIRLEY J) PLMB RELIANCE INTERPRISES H555 ALDERBROOK DR
--JEFFREY STUDT R915 MENDOCINO AV APT 2
--ROBT J (IDA J) PLMB PETERSON INC H748 GREEN WAY
BOYCE DONALD L (PATRICIA L) ELECTN H3414 BONITA VISTA LA
--EARL J (ROSELLE S) RETD H649 MAPLE ST
--JACK E (PATRICIA R) CARRIER PO H1400 FRANQUETTE AV
BOYD ANDREW (KATH) USA H1801 CORBY AV
--CHARLES E USMC R1148 SUNSET AV
--DAVID G (PATRICIA A) CAPT SALVATION ARMY H1830 ROBIN HOOD LA
--DORIS E SLSWN GOLDEN WEST STORE H1127 SPRING ST
--EDW L (ROSE) EQUIP MECH CITY CORP YD H1148 SUNSET AV

Where To Buy? Consult the Classified Business Lists In This Directory

DEAN WITTER & CO.
STOCKS – INVESTMENT SECURITIES – BONDS
Member of New York Stock Exchange, Pacific Coast Stock Exchange
733 FOURTH STREET SANTA ROSA PHONE 546-2655

REDWOOD EMPIRE
ADJUSTMENT BUREAU
1030 2nd Street Collections Phone 546-2700

MEAD CLARK LUMBER COMPANY, Inc.
THIRD AND WILSON STREET, SANTA ROSA
Your Home Owned Yard
Free Delivery to 50 Miles
PHONE 542-4141

BOYD
--INGEBORG MRS MGR O'NEILL CANDY CARD R1902 HEXEM AV
--J STROTHER (DOROTHY R) WELFARE WKR H5920 CHANDLER CT
--KRAFT F (EMMA) MEAT CTR SANTA ROSA POULTRY CO H934 DUTTON AV
--LEONARD R (WINIFRED H) RETD H3400 MONTGOMERY DR
--PATRICIA R NURSE SONOMA COMMUNITY HOSP R785 COLORADO BLVD
--RUTH RETD H4684 CIRCLE DR
--TONY CARRIER PO H355 FARMERS LA APT 17
--WESLEY DRIVER R3750 SANTA ROSA AV
--WM L (VIRGINIA R) RETD H1541 MOONVIEW CT
BOYDE COLEENE MRS BKPR EMPIRE FORK LIFT R1170 IRWIN LA
--J B (COLEENE) (EMPIRE FORK LIFT) R1170 IRWIN LA
BOYER DEAN L MRS CLK AMERICAN OPTICAL R821 WRIGHT ST
--F W (LOVE) RETD H1238 CARR AV
--NORMAN A (DIANE) STUDT H821 WRIGHT ST
BOYLAN LAWRENCE (MILDRED E) RETD H133 BLUE JAY WAY
--MILDRED E MRS OFC MGR HAWLEY'S PAINT STORE R133 BLUE JAY WY
BOYLE BARRY B (FRANCIS P) PRES PENINSULA FLOORS OF SANTA ROSA INC H1497 MANZANITA AV
--CAROL CLK BWS DISTR R2723 MOHAWK DR
--CLARENCE E RETD R2155 GEARY DR
--DENNIS (PHYLLIS) H4952 SEA WOLFE DR
--FRANK D EMP STATE WELFARE DEPT H1519 RANGE AV APT 3
--JOHN (MILDRED H) DIR SECONDARY EDUC COUNTY SUPT OFC H2370 MELBROOK WAY
--JOHN L (SHIRLEY) (SANTA ROSA CAB CO) H584 DUTTON AV
--LESTA M RETD H811 SONOMA AV
--MARY MRS H407A COLLEGE AV
--SHIRLEY MRS DISPR SANTA ROSA CAB R854 DUTTON AV
BOYNOR WM CLK A & B SUPER MKT R SEBASTOPOL
BOYRIE ADELE G MRS SEC-TREAS MAILER-FREY HARDWARE C R2340 MURDOCK DR
--ARTH F (ADELE G) H2340 MURDOCK DR
--KENNETH A STUDT R2340 MURDOCK DR
--KENNETH A (PAMELA K) TCHR GALILIO HIGH SCH H211 BENTON ST
--LENA (WID CHARLES) H122 EL CRYSTAL DR
BOZARTH RACHEL V (WID LEO) PRIN MATANZAS SCHOOL H867½ BRUSH CREEK RD
BOZIO RAUL O (HARRIET) H3607 VALLEY VIEW DR
BOZZONO LUCY V (WID LAWRENCE J) H423 DAVIS ST
BRABANT PAUL RETD H732A CHARLES ST
BRABEC HARRY J (NORMA B) SHT MTL WKR MALM MTL PRODUCTS H2005 N SLATER ST
--NORMA B MRS LABY ASST SONOMA COMMUNITY HOSP R2005 N SLATER

BRACK L DUANE (MARCENE) (FIFTH ST CAFE) R533 SPENCER AV
--LOUISE MRS CLK COUNTY ASSESSOR R HEALDSBURG
--MARCENE T MRS (FIFTH STREET CAFE) R533 SPENCER ST
BRACKENBROUGH MICHEALA L STUDT R2205 SEMINOLE CT
BRACKENBURY DON (ELAINE) RANCHER FOUNTAIN GROVE RANCH R3610 MENDOCINO AV
BRACKER DAVID (JUDITH) SOCIAL WKR COUNTY SOCIAL SERV H1570 NORTH ST APT 19
--JUDITH MRS DENTAL ASST DELMAR R MOBLEY R1570 NORTH ST
BRACKETT NANCY H1158 HUMBOLDT ST APT 1
--ROY F ASST DEC SUMMIT SAV & LOAN H2632 CACTUS AV
BRADBURY JANICE STUDT H2066 MENDOCINO AV APT 55
--JEFFIE (WID JOHN) H1026 PETALUMA HILL RD
--KENNETH S LAB H216 CARRINGTON ST APT 2
--LLOYD L (GENEVIEVE) RETD H4871 REDWOOD HWY N
--STANLEY W (JOYCE) INSP COUNTY AGRL COMN R HEALDSBURG
BRADEN JOE H42 ROMANI CT
BRADFORD ALICE H1073 DEL PORT AV APT 2
--ALMEDA I (WID D B) RETD H4391 SONOMA HWY
--DON B JR (MARY A) WHSEMN SONOMA COUNTY FARM SUP H1346 MC MINN AV
--DONALD B (SYLVIA P) YDMN DIAMOND NATL H2780 STONY POINT RD
--ERNEST H (BONNIE J) INSTR SAN QUENTIN PRISON H683 MIDDLE RINCON RD
--JERRY L (KAROL LEE) EMP CALICO HARDWOODS H932 SARACEN RD
--PAUL (HATTIE P) MEAT CTR H527 PINEWOOD DR
BRADISH BARBARA X RAY TECH DR GEO JAFFREY R SONOMA
BRADLEY BERNARD (GRACE) RETD H3939 SUMNER LA
--BETTE R MRS OPR RUTH'S BEAUTY SALON H2742 MOHAWK DR
--FLORINE (WID DONALD C) RETD H159 SHERWOOD DR
--FRED E STUDT R818 MONROE ST
--GARY L AGT WASHINTON NATL INS H436 KLUTE ST APT 1
--HAZEL RETD R3218 MAGOWAN DR
--JANET L MRS TELLER EXCHANGE BANK R2192 LAGUNA RD
--JARRETT W (DARLENE D) MECH ENG MTR TRACKS H2009 SONOMA AV
--JEANNIE MRS WAITRESS EL RANCHO H2852 IROQUOIS ST APT 3
--JOE L COOK R818 MONROE ST
--KENNETH STUDT R818 MONROE ST
--KENNETH E INSP PG&E R159 SHERWOOD DR
--RILEY K (ROWENA) TCHR SANTA ROSA JR HIGH SCH H511 PALOMINO DR
--ROLAND E (GLORIA N) SLSMN COAN EQUIP H818 MONROE ST
--RONALD L SERV REP S C M CORP R5327 HUCKLEBERRY WAY
--WM (ANNE) ROOFER SMITH'S ROOFING CO H1415 POPLAR AV

WELTI
CHAPEL
OF THE
ROSES

Santa Rosa's
Most Beautiful
Funeral Home
Serving Every
Faith
Since 1875

Deputy Coroner

Funeral
Director

AMPLE OFF
STREET PARKING

1225
SONOMA
AVENUE
SANTA ROSA

PHONE
545-0880

USE The Alphabetical Section to get Complete Information on a person or firm.

BRADOCK JAMES (BARBARA) EMP PAC TEL H6023 SUSAN DR
BRADSHAW CHARLES H1069 DEL PORT AV APT 1
--FLORENCE MRS NURSE WARRACK MED CENTER H969 KENMORE LA
--RICHD L (DIANE A) MGR EXCHANGE BANK H2406 HIDDEN VALLEY DR
BRADSTREET JOSEPH C (MAXINE M) DEPT MGR NILES BUICK H3022 HARTLEY DR
BRADY DANL (REED-BRADY & JARVIS) H1934 SONOMA AV
--EDGAR F STUDT R1154 CORNELL DR
--ELIZ MRS H21 WAYSIDE DR
--GERALDINE M (WID CHARLES E) H1171 GLORIA DR
--JOSEPH R STUDT R1934 SONOMA AV
--MAURICE F (MADONNA) (BRADY FLOOR COVERING) H1154 CORNELL DR
--PETER P (MARILYN L) SURVEYOR P G & E H6016 MONTECITO BLVD
--RICHD K (MARGT) WITH GREEN VALLEY CONSTN H2520 MIMOSA ST
--ROBT S JR HLPR P G & E H928 CHERRY ST
--STEVEN H CAB DRIVER H900 EDWARDS AV APT T
--THOS W MTCEMN COUNTY FLOOD CONTROL R1240 BAIRD PK
BRAEZEALE ROBT V (TERRY M) MECH MEMEO BROS H115A W 7TH ST
BRAGA ALBERT J (ERNESTINA F) ENG STATE HWY DEPT H1609 W 3D ST
--GENTILE RETD R1609 W 3D ST
BRAGG BETTY A MRS OFC SEC STATE PUB UTILITIES COMN R1813 ROBIN HOOD LA
--WARREN J (BETTY A) MGR SANTA ROSA CIGARETTE SERV H1813 ROBIN HOOD LA
BRAHAMS RICHD (LOIS) TCHR H1438 MANHATTAN WAY
BRAIDWOOD MARLENE CLK GRANT'S R3552 CLAREMONT
--NEIL B (EILEEN) MGR YOUNG AMERICA REALTY H3352 CLAREMONT CT APT 1
BRAIN CHARLOTTE J MRS H1147 SANTA CATALINA WAY
--WALTER E JR HEAVY EQUIP OPR COUNTY RD COMNR R SEBASTOPOL
BRAINERD BLAINE D (HELEN R) RETD H281 JACQUELINE DR
--DAVID W STUDT R2707 MIDWAY DR
--JANICE MRS (BRAINERD THEATRICAL AGCY) R2707 MIDWAY DR
--ROY M (JANICE B) (BRAINERD THEATRICAL AGCY) H2707 MIDWAY DR
BRAINERD THEATRICAL AGENCY (ROY M AND MRS JANICE BRAINERD) 2707 MIDWAY DR
BRAITO CAROLE H6221 MONTECITO BLVD APT 12
BRAKE BARRY B (ANN) SLSMN TALMADGE BABE WOOD H319 MOSSWOOD LA

BRAKE SHOP THE (Edward D "Ed" Coleman), A Complete Brake Shop Master/Charge Welcome, 303 5th St, Tel 545-5476

BRAMER RAYMOND (KATHLEEN) SLSMN GROTH MTRS R126 SCENIC AV
BRAMHALL RUTH A MRS NURSE JOSEPH A SCHAEFER H3030 MIDWAY DR
BRAMHAM NORMAN W PRES SONOMA COUNTY TAXPAYERS ASSN R SEBASTOPOL
--RICHD TCHR REDWOOD EMPIRE JUNIOR ACADEMY R PETALUMA
BRAMMER BARBARA M MGR ANITA'S R2831 SIOUX
BRANAM GAYLE L RECPT REDWOOD EMPIRE TITLE H716 HUMBOLDT ST APT 2
BRANCHI MICHL DRIVER WALKUP'S MERCHANTS EXP R127 LELAND
BRANCHINI CARLO A (MARY E) CUSTDN VILLAGE DRIVE-IN THEATRE H4145 MONTGOMERY DR
BRAND SEE ALSO BRANDT AND BRANT
--MARY B (WID FRED) H4775 MONTGOMERY DR
--OLGA M NURSE SONOMA COUNTY HOSP R2007 MAGOWAN DR
--SAML H3330 CLAREMONT CT APT 1
--W A (MABEL) RETD H1550 TERRACE WAY APT 20
BRANDE EVELYN B RETD H4758 SUNSHINE AV
BRANDEBURG JOHN F (ELIZ N) EMP PAC TEL H2118 CREEKSIDE RD
--JOHN F JR CLK J CLARENCE FELCIANO R4200 ALTA VISTA AV
--MIKE STUDT R2118 CREEKSIDE RD
BRANDENBURG EARL J (ELEANOR J) SLSMN PRESS DEMOCRAT PUBL H765 WYOMING DR
BRANDER ROBT A (EMMA L) ELECTRO TECH FED AVIATION H404 ASHBURY AV
BRANDLIN DONALD L APPR MECH BRANDLIN'S AUTO SERV R608 CLOVER DR
--FRED J (BARBARA A) (BRANDLIN'S AUTO SERVICE) H608 CLOVER DR

BRANDLIN'S AUTO SERVICE (Fred J Brandlin), Mobil Gas, Complete Tune-Up And Wheel Service, Arc And Acetylene Welding, Master/Charge Welcome, 1000 W College Av, Tel 542-0831

BRANDON GEO H1812 SONOMA AV
--JAMES (ETHEL) H540 JULLIARD PARK DR
--ROBT B (LYDA) RETD H2123 GRAHN DR
BRANDSTROM IRENE (WID AUG) RETD H740 OAK ST
BRANDT SEE ALSO BRAND AND BRANT
--BARBARA EMP BELLEVUE UNION SCH DIST R315 LOMITAS LA
--BEVERLY D (BARBARA) TCHR BELLEVUE UNION SCH DIST H8C7 SPRING ST
--FREIDA (WID WM) RETD H160 W 8TH ST
--HENRY P RETD H2612 MIMOSA ST
--MARTIN (LOIS) H3459 IDAHO DR
--RAYMOND A (WILLETTA K) POSTMASTER PO H2017 ELIZABETH AV
--SALLY HLPR EMPIRE VET CENTER R HEALDSBURG
--THERESA E (WID AUG) H1659 JAMES AV
BRANESKI EDW SHT MTL WKR H1231 HAHMAN DR
BRANESKY CLARENCE M (DORA M) (MODERN METALS) H1305 CLEVELAND AV
--DORA M MRS (MODERN METALS) R1305 CLEVELAND
BRANHAM LOIS NURSE WARRACK MED CENTER R1438 MANHATTEN WAY
BRANSON CARL W (ALICE D) MACH G K HARDT INC H1463 DITTY RD
--PERRY O (MARY A) CHIPPER MARE ISLAND SHIPYD H13 HULL ST
BRANSTETTER AMOS H (FLETA) H1949 RANGE AV APT 2
--ARTH E H1233 HUMBOLDT ST
--CECIL W (LA RAYNE V) RETD H3173 CARVEL DR
--DENISE STUDT H143A 9TH ST
BRANT SEE ALSO BRAND AND BRANDT
--JAMES J (LILLIAN M) EMP PG & E H2210 MONTECITO AV

PIONEER REALTY, Inc.
Industrial Brokers — Homes — Ranches — Investments
Montgomery Village
2410 Montgomery Drive Santa Rosa Phone 546-1240

--VIRGINIA L STUDT R2210 MONTECITC AV
BRANTHAVER LOU MRS H918 BUSH ST
BRANTINGHAM KAY MRS RECPT JOHN M KENNEY H780 BRIGHAM AV
--RICHD STUDT R780 BRIGHAM AV
BRANUM DARLA H1708B W COLLEGE AV
BRASACCHIO ANNETTE MRS MGR ROSELAND MOBILE HOME PARK R1359 SEBASTOPOL RD
--LAURETTA MRS RECPT DR EMANUEL L BLOEDAU R1009 DANBECK
--NICK (ANNETTE) H1359 SEBASTOPOL RD
--PAUL L (LAURETTA) (CAPITAL REALTY) H1009 DANBECK AV
BRASHER JOAN MRS H864 CARR AV
--LA VERNE W (RUTH A) ELECTN RELIANCE ENTERPRISES H1194 WILD ROSE DR
--ROBT D (JOAN H) CEMENT MASON JACK ANDERSON CONSTN H174 W BARHAM AV
BRASKAMP LEONA N (WID CLARENCE L) H358 GREENFIELD CIR
BRASSIERS WALTER MECH PAGE'S GULF SERV
BRATTCN ROLLAND WLDR MALM FIREPLACES R MONTE RIO
BRAUDRICK SADIE M MRS R3895 SANTA ROSA AV
BRAUM IVA MRS OFC SEC R248 BELLEVUE AV
BRAVASCHI EMIL G SLSMN PEPSI-COLA BOTTLING R2020 E HAVEN DR
BRAVO IRENE CLK WARD'S R1207 COLLEGE
--SHIRLEY M MRS H807 HOWARD ST
--WILMA EXEC SEEC COUNTY CORONER R PETALUMA
BRAWLEY JACQUELINE R542 BOYD ST
--TOM EMP OPTICAL COATING LABY H3315 CLAREMONT CT APT 2
BRAY BETTY H1130C SLATER ST
--MARGARET J MRS CLK EXCHANGE BANK R PETALUMA
--MILDRED R (WID WM C) H606 SPENCER AV
--ROBT L (KAREN) DRIVER BANK OF AM H5151 RINCON AV
--WM C JR SLSMN BESSONE SUP R PETALUMA
BRAYSCN LOIS J H2863 LOMITAS AV
BRAYTON GRACE L (WID WM H) RETD H110 GRAY CT
BRAZE HARRY (ETHEL) FIELD OPERATION DIR U S DEPT ARMY H4112 WALLACE RD
BRAZEL ROBT K CLK P E O'HAIR & CO R SAN RAFAEL
BRAZIER DAVID G (SHARON) ASST MGR STANDARD STA H721 KAWANA SPRINGS RD
BRAZIL RAYMOND F RETD H928 TEMPLE AV
--WILDIA A STUDT R555 MC CONNELL AV APT 7
BRAZINGTON DARRELL G (MARY M) MGR SINGER CO H2161 BEVERLY WAY
BRAZIS BERNARD B (SARA J) (SABER'S MEN'S WEAR) H4376 RAYMONDE WAY
--GEO J (MARIE) (SABER MEN'S WEAR) H3463 IDAHO DR
--JEAN MRS DENTAL HYGIENIST CHARLES W MARTZALL R4376 RAYONDE WAY
--JOHN A JR (NELLIE) GENL MGR A C NICHOLSON INC H5423 MONTGOMERY DR
BREAZEALE ALBERT F (TAMI L) PLMB H1501B BEACHWOOD DR
--CHESTER A (EDITH V) H1319 GRAND AV
--CHESTER A JR (SALLY) DRIVER GADDIS NURSERY H443 TROWBRIDGE ST
--DAVID W (JAN M) DRIVER BROWN'S AMBULANCE SERV H640 MILL ST
--FLOYD O ATNDT SONOMA COMMUNITY HOSP R811 SONOMA AV
--VIRGINIA A STAMPER SANTA ROSA SHOE MFG R1319 GRAND AV
BRECKENRIDGE VERNON L H145 LARKFIELD DR
BRECKLER GREGORY USA R3000 MARLOW RD
--JOSEPH J (EDITH) (SANTA ROSA GLASS) H3000 MARLOW RD
BREDEHOFT ERNEST L (EMMA I) CLK LEE BROS H922 BEAVER ST
BREDELL HENRY A (BEVERLY) SUPVR KRAFT FOODS H1676 MONTEREY DR
BREDFELD JOHN E (FAITH B) SLSMN ZELLERBACH PAPER H3710 EVERGREEN RD
BREEDEN ARNOLD P (THELMA H) BRKMN NWPRR CO H3449 CYPRESS WAY
--EMERY R (JUDY R) EMP RICHFIELD OIL H752D BEAVER ST
BREEDLOVE ELIZ J MRS TEL OPR DEAN WITTER & CO H3352 CLAREMONT CT APT 3
--SHERRY L CASH AVCO THRIFT H2755 VENTURA AV APT 10
--VIRGINIA TCHR PINER SCH H1144 4TH ST APT 250
BREELAND GERTIE M WAITRESS GRANADA RESTR R2306 GARDNER AV
BREEZE SAML A (LETHA L) RETD H472 GOODMAN AV
BREHM CLYDE W (PATRICIA M) H949 SAN DOMINGO DR
BREHMER CORA RETD H746 SLATER ST
BREIER ELIZ R606 HUMBOLDT ST
BREININGER EVA O (WID AMBROSE H) R1160 SAN CLEMENTE DR
BREITHOLTZ RUTH E (WID AUG) H2529 CHANATE RD
BREIVER EDNA B H1367 PAGE CT
BREKKE CARL M (LEONA R) CARP H2121 CORBY AV
--CARMANN L (DONNA M) CARP H129 WALNUT CT
--CHERYL STUDT R2121 CORBY AV
BRELFORD CLARK (LUCRETIA) EMP PO H2705 IROQUOIS ST
BRELJE ANN R STUDT R3027 HERMIT WAY
BRELJE & RACE (WM B RACE WALTER E BRELJE) CONSULTING ENGS 425 SOUTH E ST
BRELJE & RACE LABORATORIES (WALTER BRELJE & W B RACE) 2311 SONOMA AV
BRELJE WALTER E (BARBARA A) (BRELJE & RACE) H3027 HERMIT WAY
BRELLOW APARTMENTS (CARL F BRELLOW) 992 SONOMA AV
BRELLOW CARL F (REVA G) (BRELLOW APARTMENTS) H992 SONOMA AV

SCHULTZ BROS.-BEKINS
MOVING STORAGE
1116 14th Street
Santa Rosa
PHONE 546-1616
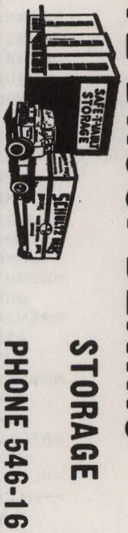

Who Sells It?
Is Answered by the Classified Business Lists in this Directory

SANTA ROSA SAVINGS AND LOAN ASSOCIATION
HOME LOANS – INSURED SAVINGS
HEAD OFFICE: 835 - 4th STREET, SANTA ROSA PHONE 545-2525
BRANCHES: 702 BROADWAY, SONOMA PHONE 938-8541
325 MAIN STREET, LAKEPORT PHONE 263-5401
999 GRANT AVENUE, NOVATO PHONE 892-2401

BREMER DONALD R (MARIE A) EMP PG&E H3200 TOBIN LA
BREMNAN WM A (ANA M) RETD H2613 VILLAGE SIDE DR
BREMNER THEDA E (WID O EDWIN) RETD H2733 MAGOWAN DR
BRENAN LESLIE J (BETTY) SLSMN MIKE JOELL REALTY R FORESTVILLE
BRENDLIN BECKY STUDT R101 ELLIOTT AV APT 3
--CHARLES E (BETTIE) CARP BUNYAN & BUNYAN H1132 HEXEM AV
--FRED A RETD R1015 SOUTH A ST
--JAMES STUDT R1132 HEXEM AV
--JEROME GRO CLK H515 SOUTH E ST APT 21
--JEROME (BONNIE) H902 BEAVER LA
BRENDT MYRTLE M (WID FRANK) H213 BARNETT ST
BRENIMAN WM A (RUTH M) EDITOR AIRWAY PIONEER H2120 SONOMA AV APT 17
BRENKLE JOHN J REV PASTOR ST EUGENE'S CATHEDRAL CH H2323 MONTGOMERY DR
BRENNAN GEO H (WINIFRED T) RETD H2238 MONTECITO AV
--LESTER R (RUTH B) H620 OAK ST
--MICHL SLSMN CONTINENTAL BAKING R FORESTVILLE
--MICHL W (DORISJEAN G) MECH NATL GUARD H940A TEMPLE AV
BRENNER ANNA H MRS ACCT 672 LARKFIELD SHOPPING CENTER R36 ST JAMES DR
--ARTH D (ANNA H) REAL EST 672 LARKFIELD SHOPPING CENTER R36 ST JAMES DR
--MAURICE L (ISABELLA G) RETD H1822 MONTGOMERY DR
--ROSEMARY EXEC SEC CITY RECREATION DEPT H622 HENDLEY ST APT 7
BRENNON EDW H4782 MONTECITO AV
BRENSTEIN ROBT K (MARIE) RADIO TECH PG&E H3121 ROCKLIN DR
BRENT ELINOR MRS CLK U-SAVE H1205 YUBA DR
BRERO CHRISTINE STUDT R720 PARKSIDE DR
--DOLORES B (WID LOUIS E) H720 PARKSIDE DR
BRESHEARS MARY F MRS TCHR LUTHER BURBANK SCH H2830 SIOUX ST
--NATHAN J (SANDRA D) DEP SHERIFF COUNTY SHERIFF H1215 SANTA ANA DR
BRESLAN HELEN J H212A SOUTH E ST
BRESLOW JOSEPH RETD R3467 PHILLIPS AV
BRESSEM SIEGFRIED (REGINA W L) SERV ADVISOR VEALE VOLKSWAGEN H2158 RIVERA DR
BRETO BEN RETD H1079B S WRIGHT RD
BREUKLANDER PAUL E (PATSY R) WHSEMN C & D BATTERIES H616 DAVIS ST
BREUNIG JACK A (ANNA D) RETD H449 ANGELUS ST
BREVICK THOS T (LULU) RETD H122 BAKER AV
BREWER SEE ALSO BRUER
--A L ASST MGR EXCHANGE BANK R HEALDSBURG
--ARTH E (VERA I) H819 SANTA BARBARA DR

BREWER
--C HENRY (SOPHIE E) USAF H629 TUPPER ST
--CALLIE H4484 PRICE AV
--EILEEN RETD H171 RED WING DR
--ELMO MGR SANTA ROSA MTRS R2965 W COLLEGE
--ELVA E MRS OFC SEC FITZPATRICK & POULSEN H815 SUCHER LA
--IRENE F MRS H905 MAPLE ST
--JAN L OFC SEC JOHN HANCOCK MUT LIFE INS R1004 CREST DR
--JERRI MRS WAITRESS MAC'S KOSHER STYLE DELICATESSEN R SEBASTOPAL
--PAUL A (FLORENCE M) AGCY DIR STATE FARM INS H2330 WESTVIEW WAY
--ROBT B RETD H1595 BEAVER ST
--WARREN A USA R629 TUPPER ST
--WM (CLARA) RETD H1825 ALBANY DR
--WM D AGT PENN MUTUAL LIFE INS R745 SLATER
BREWSTER ARLENE MRS EMP HEAD START SCH H3871 FINLEY AV
--HAROLD W (EILEEN) DEPT MGR FLUOR PRODUCTS H137 ST JAMES DR
--JOELLA H726 MILTON ST
BREWSTON WILLIE H822 WEST AV APT 10
BREY GERLIN MRS H833 SONOMA AV APT H
--WM G RETD H3300 MIDWAY DR
BREYER CARL R (MARGA C) RETD H75 CORONADO CIR
BREZAY WAYNE R3133 ROCKLIN DR
BREZZO EVASIO RETD R1141 SUNNYSLOPE DR
BRIAN CHARLES A OFC MGR AUTO ELEC & CARBURETOR R SEBASTOPOL
--MAYHOOD (JUDY) LAB C & D BATTERIES H176B EDDY DR
BRICHETTO J EDW (JOSEPHINE) RETD H103 10TH ST
BRIDAL LACE BAKERY (RALPH M TIEDEMAN LARRY D WILSON) RETAIL 104 CALISTOGA RD
BRIDAL LACE BAKERY (LARRY D AND BERNADETTE E WILSON) 647 CODDINGTOWN SHOP CTR
BRIDGE C JACK (LUCILLE A) RETD H2305 ALDEN LA
--DAVID G (MARJORIE C) PILE DRIVER H120 BAY ST
--MARJORIE C MRS SLSWN THRIFTY DRUG R120 BAY
BRIDGEMAN RALPH E (GRACE) H537 NASON ST
--RONALD C (SANDRA L) TCHR MARK WEST SCH H564 CLEMENT AV
BRIDGES CHARLES L (BERTHA A) RETD H3225 HERMIT WAY
--GRACE MRS RETD R280 MOUNTAIN VIEW AV
--JAMES L (NANCY) DENTIST 76 DOCTORS PARK H3437 SONOMA AV
--JESSE R (CLARA J) RETD H1911 MARIAN LA
--LEONARD O (GENEVA M) CARP OLSON CONSTN H280 MOUNTAIN VIEW AV
--MORRIS (MARY) CARRIER P O H432 RIDGEWAY AV
BRIDGEWATER EDGAR F (EDITH M) RETD H140 CALIFORNIA AV
BRIDIESCAS JOHN C (ANN) SLSMN H1927 MALANO CT
BRIDWELL LE ROY (ELIZ) U S MERCHANT MARINE H423 LOMITAS LA

BRIEDIS MALVINA (WID JACOB) H409 SOUTH E ST
BRIGANDI BERNICE V CLK NWPRR CO R HEALDSBURG
BRIGGMAN LILLY H1537 RANGE AV APT 4
BRIGGS BONNIE EMP COUNTY SOCIAL SERVS DEPT H355 FARMERS LA APT 6
--CANDEE H911 SPENCER AV
--CLARA MRS H1661G SLATER ST
--ELLA H REAR 408 COLLEGE AV
--JOHN J STUDT R701 CORLANO AV
--LENA F MRS RETD H2475 MC BRIDE LA
--ROBT W (FERN F) SLSMN RAYMOND CO H701 CORLANO AV
--SUSAN A TEL OPR SEARS R701 CORLANO AV
BRIGHAM EDW L (ROSE E) APPRAISER BANK OF AMERICA H810 CARLEY RD
--RALPH H OPR ENG RAPP CONSTN R HEALDSBURG
BRIGHT WAYNE P (BARBARA A) SLSMN STANDARD STA INC H219 CARRINGTON ST
BRILTZ A MARY ACCT OFCR COUNTY FLOOD CONTROL R PETALUMA
BRINBAUGH PAMELA WAITRESS THE POOR HOUSE R601 MC DONNELL AV
BRINE DAVID STUDT R2114 E FOOTHILL DR
--MONTY A (ESTHER L) RETD H2114 E FOOTHILL DR
BRINES SIDNEY N (ZELMA E) RETD H4765 MONTGOMERY DR
BRINK MICHL D (MARY L) SLS REP LIPTON TEA H4954 HANSON DR
BRINKER LYNN J (GAYLE M) (PISENTI & BRINKER) H1551 LYNN CT
BRINKMAN ARTH J (BETTY) PARTSMN COMANCHE CHEVROLET H2567 TUSCAN DR
--LESTER W (LUCINDA E) RETD H721 ASTON AV
BRINSON EMMETT (GENEVA) (BRINSON'S AUTO WRECKING) H3421 PHILLIPS AV
BRINSON'S AUTO WRECKING (EMMETT BRINSON) 3421 PHILLIPS AV
BRINZO JOSEPH B (LILLIE V) RETD H1930 DUTTON AV
BRISBIN LEE A (K FERN) PNTR AL KREMESEC AUTO PAINT SHOP H421 W 8TH ST
--MICHL LAB CAMCONE PRODUCTS R WASHINGTON ST
--REX M (ZELLA L) MGR MERIMAR APTS H888 WEST AV APT 2
--WARREN R STUDT R888 WEST AV APT 2
BRISBINE CLEO E MRS (EMPIRE ADVERTISING) R1431 PARKER DR
--JOHN K (CLEO) (EMPIRE ADVERTISING) H1431 PARKER DR
BRISBOIS AGNES MRS (NORTH STAR MOBILE PARK) R PALM SPRINGS
BRISBON ROBT W (PAULA A) BRAKEMN H610 AVALON AV
BRISCO THELMA MRS DRIVER WALKUP'S MERCHANTS EXP H1226 EVA AV
--WALTER L (LA UNA G) PRNTR PRESS DEMOCRAT H2128 CAMELLIA CT
BRISCOE MAUDE D MRS SLSMN MELLOTT SHOE CO H129 RED WING DR
BRISEBOIS ROBT L (AGNES) (NORTH STAR MOBILE PARK) R PALM SPRINGS
BRISGEL ANNE TELLER EXCHANGE BANK R4936 SEA WOLF DR
--EDW (MOLLIE) PRES ROSELAND SHOE MART INC H4344 MAYETTE AV
--GERALD (ANNE S) ASST MGR ROSELAND SHOE MART H4936 SEA WOLFE DR

BRISGEL
--MOLLIE MRS SEC ROSELAND SHOE MART INC R4344 MAYETTE AV
BRISTOL FRANK (MARGT) SLSMN MAPLE REALTY R SEBASTOPOL
BRITCHER JANET MRS OFC SEC NORTHERN CAL GLASS R3502 MORELAND AV
--R J H3502 MOORLAND AV
BRITNER LESTER C (GRACE J) RETD H1129 ST HELENA AV
BRITT CAVID DISPR CITY CORP YARD R SEBASTOPOL
--DONALD D (CAROLEE E) SLSMN HAWLEY'S PAINT STORE H111 WALNUT CT
--WANDA MRS BOOK MENDER CITY-COUNTY PUB LIB R SEBASTOPOL
BRITTAIN HORTON (MARGUERITE) NEWS VENDOR H341 W 8TH ST
BRITTAN ALF SLSMN JOCKEY UNDERWEAR H1130 4TH ST APT 220
BRITTINGHAM ELZA S (WID CLYDE C) H625 CHARLES ST
BRITTINI THOS STUDT H1527 RANGE AV APT 2
BRITTLEL J A R1029 YUBA DR
BRITTON ALLENE U (WID LELAND) RETD H844 3D ST
--ANITA H101 ELLIOTT AV APT 1
--ELSIE M MRS NURSE H3711 SPRING CREEK DR
--FREDA A (WID JOHN) CASH HOFBRAU H631 GRANBERG CT
--JOHN (WANDA) H342 MAJOR DR
BRIZENDINE EDGAR E (BETTY) (STAR DISTRIBUTOR) H814 ORCHARD ST
--LYNN M STUDT R814 ORCHARD ST
--RAYMOND E SLSMN GRANT'S R814 ORCHARD ST
BROADDUS JAMES W (ANNA G) H974 BAIRD RD
BROADFOOT MORRIS (WILMA) CARP CARLSON TERMITE CONTROL H1853 HUMBOLDT ST
--WILMA E (WILMA'S BEAUTY SALON) R1853 HUMBOLDT
BROADNASKI MARIE MRS R1539 HUMBOLDT ST
BROCCO FLORENCE E MRS H762 MENDOCINO AV APT 22
BROCHUE ELEANOR M MRS (THE SUPERBURGER) R4235 MILES AV
--PHILLIP (ELEANOR) RETD H4235 MILES AV
--PHILLIP JR H4239 MILES AV
BROCK DIONE MRS H1668 DUTTON AV
--DONALD L (DOROTHY) EMP UNITED AIR LINES H1521 RANGE AV APT 2
--LAWRENCE M (LAURA M) BARTENDER HOFBRAU H6832 OAKMONT DR
--LEONARD C (EMMA M) DRIVER YAEGER & KIRK R WINDSOR
--RICHD L (DOROTHY G) ASST SUPT STATE DEPT OF PARKS & RECREATION H3639 SACRAMENTO AV
BROCKELMAN FREDA L (WID ERNEST) H2320 LOMITAS AV
--GEO A (GLORIA E) DRIVER SID KURLANDER & SON H616 PINE ST
BROCKINGTON ANTOINETTE MRS H155 NORTH STAR DR
BROCKMAN ANN M LABY TECH SONOMA COMMUNITY HOSP R547 MARK WEST SPRINGS RD
--DEANA MRS H3317 SEBASTOPOL RD
--KASEY STUDT R108 COLLEGE AV
--MARGT E MRS H108 COLLEGE AV
BROCKWAY JOSEPH E (ERMA) RETD H4928 RINCON AV
BRODENE BERTHA MRS R1539 HUMBOLDT ST
BRODERSON SIMON TRUCK DRIVER H3125 CLARE AV

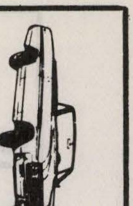
NILES BUICK CO.
OUR 34th YEAR
SEE PAGE 3 BUYERS' GUIDE
965 Santa Rosa Avenue, Santa Rosa

CHARLES E. NILES
Phone 545-6611

More goods are bought and sold through the Classified Business Lists of the Directory than by any other medium on earth.

SANTA ROSA MEMORIAL PARK
CEMETERY—CREMATORIUM—MAUSOLEUMS
FRANKLIN AVENUE AT SILVA AVENUE, SANTA ROSA PHONE 542-1580

BRODHAGEN CARL A (BARBARA A) APPRAISER COUNTY ASSESSOR H168 ST JAMES DR
BRODIE SEE ALSO BRODY
--DENNIS B (MARIE E) MERCHANDISER SEAGRAMS DISTILLERY H1821 ROSEWOOD DR
BRODIE DISPLAYS (FRANK C & MRS MARTHA K BRODIE) 181 SEBASTOPOL RD
BRODIE FRANK C (MARTHA K) (BRODIE DISPLAYS) H618 CORLANO AV
--FRANK C JR (MARGT J) ACCOUNT EXEC SEAGRAMS H3625 IDAHO DR
--MARIE E MRS SEC COIFFURES R1821 ROSEWOOD DR
--MARTHA K MRS (BRODIE DISPLAYS) R618 CORLANO AV
--ROBT C (LINDA A) BARTENDER TOPAZ ROOM H1053 VALLEJO ST
BRODJESKI JUDY C SLSWN PENNEY'S H2822 PAPAGO CT APT 4
BRODNANSKY JOHN W (ELEANOR L) ASST MGR FOSTER & KELLY ASSOCS H792 NEBRASKA DR
--MABLE MRS ACCT CLK COUNTY FLOOD CONTROL R329 OAK TREE DR
--STEVE L DIST REP P G & E H2625 NEOTOMAS AV
BRODOSKI EDW F (ESTHER J) CONSTN WKR H353 BUCKS RD
BRODT WM A SAW OPR LOMA PRODUCTS H1627 CLEVELAND AV APT 7
BRODY SEE ALSO BRODIE
--DONALD R (LORRAINE) PNTR H1743 BENNETT AV
BROEKMAN BERTA M MRS SMSTRS VOLKERTS TAILOR SHOP R5312 FULTON RD
--HEINZ (BERTA) UPHOL EM-N-LEE UPHOLSTERY SHOP R5312 FULTON RD
BROENNIMANN ERIC A (ANITA) TECH MIKE SELL DENTAL LABY H555 MC CONNELL AV APT 4
BROESSEL ALBERT H (JOSEPHINE) RETD H4242 MILES AV
BROG CLARENCE (MARGT) RETD H1521 HEXEM AV
--GERTRUDE (WID FRED) RETD H3910 JANSSEN LA
--ROY W (MARY) H205 W 7TH ST
BROKAW GEO (BROKAW & MURAKAMI) R BERKELEY
BROKAW & MURAKAMI (GEO BROKAW JAMES MURAKAMI) CONSULTING ENG 119 F STREET
BROKAW OLEN (DARLYNA) SUPVR STATE FARM INS H1730 TAHOE DR
--WM H (ANN C) RETD H2401A LOMITAS AV
BROKETT JIM R (JAN B) JWLR RICKEYS JWLRS H1544 HILLIARD CT
BROMBERG ALF (ALBERTA) EMP GOLDEN GATE DIST H495 BENTON ST
BROMBERGER JEAN B (WID WM A) H2567 TACHEVAH DR
--NANCY NURSE R2567 TACHEVAH DR
BROMLEY BRUCE STUDT R560 DEXTER ST APT M
BROMM WM F (KATH) REP JOHN'S MANVILLE H2217 CHEYENNE DR
BROMMER GENEVIEVE L MRS NURSE R3366 MENDOCINO AV APT 11
BRONNIMANN ERICH (ANITA) TECH MIKESELL DENTAL LABY R555 MC CONNEL AV
BRONS LARRY R (CAROLYN N) SLSMN PAC TEL H1623 ROMERO WAY
BRONSERT RUSSELL W (ELINOR R) CABT MKR H4558 BRIGHTON DR
BRONSLETTER ROBT (ADA J) TCHR MONTGOMERY HIGH SCH H5956 YERBA BUENA RD
BRONSON SEE ALSO BROWNSON
--DONALD S (LESLIE) RETD H927 PACIFIC AV
--JAMES B RETD H1381 CLOVER DR
BROOK HILL SCHOOL BYRON FISHER PRIN 1850 VALLEJO ST
BROOK RUDOLPH D (MILDRED R) RETD H1301 VALLEJO ST
BROOKE AMEZ R2052 RUSSELL AV
BROOKER EVA M (WID WM M) H749 WHEELER ST
BROOKIN LARRY STUDT H345A BENTON ST
BROOKINS HENRIETTA MRS SMSTRS SANTA ROSA MEMORIAL HOSP H915 NORTH ST
--ROBT J (DOROTHY) CEMENT MASON PETTY & KOEGER H1432 MANZANITA AV
BROOKS ARLENE OFC SEC H720 DUTTON AV APT 11
--BERNIE E (EVELYN L) H5315 SONOMA HWY
--DARRELL R INSP OPTICAL COATING LABYS H307 SOUTH E ST APT 7
--DONALD W (CLAIRE M) DEPT MGR LONG DRUGS H555 MC CONNELL AV APT 12
--EDW F (CLAUDIA A) DEP SHERIFF SONOMA COUNTY H322 LOMITAS LA
--EMMA MRS H424 KLUTE ST
--ESTELITA M (WID ESTEL) (FRUIT O MATIC CO) H552 SILVA AV
--FRED W (JOYCE D) GLUER TRUS-JOIST CAL H125 COLGAN AV
--JOHN W (COLLEEN R) FORMN FLUOR PRODUCTS H2615 MOHAWK DR
--JUDY C STUDT R552 SILVA AV
--LEROY MILKER SUNSET DAIRY R4265 HALL RD
--RAYMOND J H1060 LEDDY AV
--RICHD STUDT R552 SILVA AV
--SARAH R LEGAL SEC JUDGE MANKER H1140 4TH ST APT 227
--WM (LUCRETIA) (MOBILE VACUUM REPR & PARTS) H6139 MELITA RD
--WILLIE R H1446 S WRIGHT RD
BROOKSIDE APARTMENTS THOS J CURTIS & MRS JOANNE CURTIS MGRS 3307 CLAREMONT CT
BROOKSIDE TERRACE MARKET (DON J ARRABIT) 1416 SONOMA AV

COHEN'S HARDWARE & PLUMBING
ELECTRICAL SUPPLIES
MIKE COHEN FOUNDER 1932
125 Santa Rosa Avenue, Santa Rosa Phone 545-1585

Redwood Empire Title Company
TITLE INSURANCE—ESCROWS
545-5130
2995 Cleveland Avenue Santa Rosa 2360 Sonoma Avenue

BROOKWOOD APARTMENTS KNEELAND J AND MRS LEONA J MC LAIN MGRS 220 BROOKWOOD AV
BROONER BEN F (VIRGINIA A) MILKER HENRY MATTERI H1103 SANTA CATALINA WAY
--HARRY L (NANCY L) CEMENT FNSHR H2810 FRANCISCO AV
--JAMES L (RUTH) LAB H4125 SEBASTOPOL RD
--JOHN E (GAYLE O) BAKER CARL CHENEY H462 HENDLEY ST APT 11
--WINNIFRED MRS CLK PO H1739 HEARN AV
BROSKORIAKOFF PETER S (NADINE N) RETD H417 VIRGINIA CT
BROSTRAM FRED RETD H1985 PINER RD
BROTHERS AL H619 OLIVE ST
BROTHERS FOUR SHOP (ROBT SALISBURY) BOYS CLO 640 4TH ST
BROTHERTON JESSIE G (WID WALTER W) H2608 SONOMA AV
BROTSCHI EILEEN C MRS LEGAL SEC MITCHELL MONROE & UNDERWOOD R SEBASTOPOL
BROUGHER LEOTA R1050 MERCED AV
BROUSSARD KATH R508 4TH ST
BROVELLI FRANK (FRANCES A) RETD H221 ALDERBROOK DR
--LINDA (WID STEVE) H743 HUMBOLDT ST
--MARIO L (ARLETA) ASST MGR TITLE INS & TRUST R3445 MORICONI DR
BROWELL WALTER J (BERTHA) RETD H498 DUNCAN ST
BROWER HAROLD R (CONNIE L) CLK LADS-LAKESIDE MKT H1816 PEORIA CT
BROWN SEE ALSO BROWNE
--ADA (WID JOSEPH) RETD H1033A BUSH ST
--ALICE K MRS MED SEC DR LUCILS L BUTTON H1719 TERRACE WAY
--ANDREINA M MRS RANCHER H2380 CORBY AV
--ARTH (IOLA) LAB WILSON MECH H4714 BRIDLE TRAIL
--B E H1760 LOS OLIVOS AV
--BENJ G (ROBERTA) SLSMN WICK'S LBR H947 BAIRD RD
--BERNICE P MRS UTILITY CLK CITY WATER DEPT R3423 MONTGOMERY DR
--BETTY BEAUTICIAN MONTGOMERY VILLAGE H900 EDWARDS AV APT L
--BETTY L MRS H462 HENDLEY ST APT 8
--BLANCHE M (WID LEO) RETD R1339 ST FRANCIS RD
--BONNIE CLK THE VILLAGE SHOP R SEBASTOPOL
--BONNIE L STUDT R1119 GLORIA DR
BROWN BROS ADJUSTORS JAMES L ROGERS OFC MGR 2326 4TH ST
BROWN BRUCE K (JOAN I) INSP RETAIL CREDIT CO H818C WHEELER ST
--BURL J (DONNA R) OFC MGR BURGLUND TRACTOR H5824 MONTE VERDE DR
--BURTON B (VILMA) MGR KELLY-MOORE PAINT H107 STANFORD ST
--CANDIDO (HAYDEE) RETD H1213 EVA AV
--CAROL OFC SEC PG&E H1827 ARBOR AV
--CARRIE F (WID BEN) H422 CARRILLO ST

BROWN
--CECIL (DOROTHY) INVESTIGATOR STATE DEPT OF ALCHOLIC BEVERAGES CONTROL R WINDSOR
--CECIL L (RUBY N) OPR ENG ARGONAUT CONSTN H3609 BROOKS AV
--CELESTE M CLK CORRICK'S R3415 SONOMA AV
--CHARLENE STUDT H1821 SALEM AV APT 27
--CHARLENE A BMO EXCHANGE BANK R101 ELLIOTT RD
--CHARLES R555 DEXTER ST APT J
--CHARLES E (FREDDA E) GUIDE ITALIAN SWISS COLONY H2829 SENECA LA
--CHARLES H PRNTR PRESS DEMOCRAT PUBL R25 REDDING WAY
--CHARLES H (MICHL A) STUDT H4645 BADGER RD
--CHARLES R (LINDA C) MGR JUNIOR BOOTERY H1562 W 3D ST
--CHARLES R (EVELYN) SLSMN RADIO STA KSRO R SEBASTOPOL
--CLARENCE A (KATH W) MERCHANDISE MGR H3242 HARTLEY DR
--CLARENCE A JR USCG R3242 HARTLEY DR
--CLARENCE A MGR CALIFORNIA HOTEL R433½ 4TH ST
--CLIFFORD (JUANO) H688C ASTON AV
--CLIFFORD G (IRENE H) REP NATIONAL FEDERATION OF INDUSTRIAL BUSINESS H1516 LYNN CT
--CLINTON E H632½ WHEELER ST
--CLINTON J JR (CAROL) MECH THE WASHINGTON MACHMAN H130D CARRILLO ST
--CORA (WID ORA V) RETD H482 BENJAMINS RD
--CORRICK L (NORMA R) (CORRICK'S) H2988 SUN RIDGE DR
--COVEY L (CELESTE) CABTMKT CHRISTIANSON & FOSTER H3415 SONOMA AV
--DARRELL V (JANN K) MECH SONOMUSIC & MODERN CIGARETTE CO H924 MIDDLE RINCON RD
--DAVID L (SHARON G) TECH SONOMA STATE HOSP H1133 EVANS DR
--DAVID L STUDT R1267 BURBANK AV
--DAVID R USMC R947 BAIRD RD
--DONALD H H179 SHERWOOD DR
--DONNA R MRS OFC SEC AM UNITED LIFE INS R5824 MONTE VERDE DR
--DOROTHY E MRS H4034 LANCASTER AV
--DOUGLAS W (CAROL) ASST MGR CROCKER-CITIZEN'S NATL BANK H4460 BENNETT VALLEY RD
--DUANE W (CAROL A) EMP BANK OF AM H1574 BEACHWOOD DR
--E MRS H489 EL CAPITAN WAY
--E AL (CONNIE M) DIR FORTY TWO COUNTIES APPRENTICESHIP PROGRAM H654 TUPPER ST
--EDGAR J (ANNA) H999 SONOMA AV APT 7
--EDW (VIRGINIA) H4762 LAMBERT DR
--EDW C (ELIZ) (DUTCH GIRL BAKERY) H1590 GLENBROOK DR
--ELIZ A OPR REBECCA'S BEAUTY SALON R4717 SUNSHINE AV
--ELIZ L MRS CLK DUTCH GIRL BAKERY R1590 GLENBROOK DR
--ELLA H1126B SLATER ST

THE FLOWER SHOP
"Tony's"
FTD
A. "Tony" Campiglia
PHONE 546-3465
531 College Avenue

Where To Buy?
Consult the Classified Business Lists In This Directory

BROWN
--ELLEN J ATNDT SONOMA COMMUNITY HOSP H1710 MARLOW RD
--ELLEN J MRS TECH SONOMA STATE HOSP H526 ANGELUS ST
--ELLIS T (MADELINE E) DRIVER WILLIG FRT LINES H4717 SUNSHINE AV
--ELLWYN WHSEMN MARKET WHOL GRO H2803 S DUTTON AV
--ELMA R2605 HARDIE'S LA
--ELMA RETD R1125 SLATER ST
--ELMER C MGR MONTGOMERY VILLAGE SWIMMING POOL R2042 HIDDEN VALLEY DR
--ELMO A DIR 42D COUNTY CARP JOINT APPR TRAINING COMM R654 TUPPER
--EMMA E (WID RALPH) SUPVR OF NURSES SONOMA COUNTY HOSP H1262 MORGAN ST
--EUG (VERA) RETD H254 HERMOSA CIR
--EUG K (JOSEPHINE C) CIVIL ENG COUNTY SURVEYOR H2804 VILLAGE SIDE DR
--EUG U (ELAINE) CARP CHRISTENSEN & FOSTER H915 BOYD ST
--EUNICE E MRS STUDT H17 MOUNTAIN VIEW AV
--FERN D (WID RALPH M) RECPT DR JONES R WINKLE H826 4TH ST APT 3
--FRANK DEPT MGR ROOS ATKINS R5503 REDWOOD HWY
--FRANK M (ELEANOR B) TITLE EXAM FIRST LAND TITLE CO OF SONOMA H321 MAJOR DR
--FRED D (BURTA M) (BROWN'S AMBULANCE SERVICE) H515 FRANQUETTE AV
--FRED N (MARY) PLMB CONTR 3392 MENDOCINO AV H3392 MENDOCINO AV
--FRIEDA (WID THURMAN) H1841 N SLATER ST
--GARY STUDT R700 TUPPER ST
--GEO (ELLEN E) RETD H5040 RINCON AV
--GEO B (RUTH F) H2605 HARDIE'S LA
--GEO E (NYDIA) MECH FAZACKERLY CADILLAC H2223 WESTWOOD DR
--GEO L (OPAL) RETD H1125 TEMPLE AV
--GERALD E (JOYCE) WAITER LOS ROBLES RESTR H1225 MORGAN ST APT 3
--GERALD N (PATRICIA A) WHSEMN BESSONE SUP H3436 SPRING CREEK DR
--GERALD W (JUDITH J) USN H118 FLEMING WAY
--GRANT H (JOANNE L) CONSTN WKR PAN ABODE H5010 SONOMA HWY
--GRETCHEN N (WID FRED W) RETD H431 MACKLYN AV
--HAROLD D H2755 VENTURA AV APT 4
--HAROLD E STUDT R1119 GLORIA DR
--HAROLD G (COLLEEN H) PNTR H1357 STROVEN LA
--HELEN H126 SCOTT ST
--HELEN C (WID RALPH H) H1612 BRYDEN LA
--HENRY D DRIVER CHICKEN DELIGHT R3095 MARC WAY
--HERBERT CUSTDN BETHLEHAM LUTHERN CH R3455 SANTA ROSA AV
--HOBART E (ORVILLA W) EMP SMITH SHOES H1936 ROBIN HOOD LA
--IRA F (EDITH) SLSMN TEDFORD EYMANN REALTY R5200 FULTON RD
--IVAN H (WANADA) SLSMGR STEVENSON EQUIP H809 LINK LA
--IVAN W (CHRISTINE J) DRIVER PT ST GEORGE FISHERIES H1129 TEMPLE AV
--IVY M (WID GORDON) CLK COUNTY AUD CONTROLLER H1920 BELMONT CT

BROWN
--JACK B (LINDA K) ASST MGR DIAMOND NATL H1313 PHYLLIS ST
--JACK D MGR ROE'S SHOE STORE H2044 MENDOCINO AV APT 30
--JAMES R508 4TH ST
--JAMES W (PATSY R) MACHMN SANTA ROSA CONCRETE PIPE H1159 SAN DOMINGO DR
--JAMES W (FRANCES J) SHERIFF COUNTY SHERIFF H610 WILLRUSH ST
--JANICE L CLK STATE FARM INS R620 LOMBARD AV
--JANIS STUDT R661 CORDELIA DR
--JANN RECPT SANTA ROSA SAV & LOAN R6131 MONTECITO BLVD
--JESSIE MRS H109 PIERSON ST
--JIM USN R6031 SONOMA HWY
--JOHN (JANET) BR MGR ROE SHOES R2044 MENDOCINO AV
--JOHN A (DEALCA) MTCEMN SANTA ROSA MEMORIAL HOSP H1560 ALLAN WAY
--JOHN E (ELIZ J) SLSMN SANTA ROSA SHOE H1042 WINDING RIDGE RD
--JOHN E (FLORENCE) (BROWN & SMITH) H519 BUENA VISTA DR
--JOHN W REP USMC RESERVE R1382 STROVEN LA
--JOSEPH STUDT R2034 HUMBOLDT ST
--JOSEPH REV TCHR CARDINAL NEWMAN CATHOLIC HIGH SCH R24 URSULINE RD
--JOYCE L MRS CLK WARRACK HOSP H620 LOMBARD AV
--KAREN STEN U S SOCIAL SEC DIST OFC R3015 GUERNEVILLE RD
--KATHRYN S (WID HOMER W) ATNDT RICHMONDS STA H661 CORDELIA DR
--KENNETH H REAR 2168 LINWOOD AV
--KENNETH G (CHARLOTTE O) RETD H3656 EVERGREEN RD
--KENNETH L DEPT MGR WARD'S R1217 14TH ST
--KENNETH L RESIDENT MGR BIRR WILSON & CO INC R WIKIUP
--KENNETH N (MARJORIE) (CORRICK'S) H1140 4TH ST APT 228
--L WILLARD (IVA E) RETD H2014 SIESTA LA
--LAWRENCE (JUDY) MERCHANT MARINE H1642 ALLAN WAY
--LAWRENCE LCAN OFCR BANK OF AMERICA R2040 ELIZABETH WAY
--LENA (WID CHARLES A) RETD H1180 HUGHES AV
--LEO RETD H474 KAY MAR WAY
--LINDA STUDT R1560 ALLAN WAY
--LINDA H1015C ASTON AV
--LINDA MRS PLANT WKR EXCH LINEN SERV R CLOVERDALE
--LLOYD H (BERNICE P) EMP PETALUMA SCH DIST H3423 MONTGOMERY DR
--LORIN STUDT R3415 SONOMA AV
--LORIS P MRS ADV MGR HARDISTY'S R1555 RONNE DR
--LOTTI I MRS RETD H1250 ST HELENA AV
--LOUISE M H1530 BOSTON CT APT 2
--LURINE R233 TODD RD
--MAE EMP SANTA ROSA LNDRY H476 KAY MAR WAY
--MARGT A MRS BKPR HALL BROS DRUG R924 MIDDLE RINCON RD
--MARGT H MRS H628 MILTON ST
--MARJORIE C MRS (CORRICK'S) R1140 4TH ST APT 228
--MARTHA DESIGNER LAZY DAISY FLOWER SHOP R WINDSOR
--MARTHA E EGG CANDLER PELM & SON H131 LELAND CT APT 3
--MARY R933 EDWARDS AV APT 15
--MARY J RETD R912 DE TURK AV
--MAX W (DOROTHY D) BLDG CONTR 1267 BURBANK AV H1267 BURBANK

HENDERSON'S
BANKAMERICARD AND MASTER CHARGE
MEN'S CLOTHING
TUXEDO RENTALS
517 4th Street, Santa Rosa
Phone 542-3028

Who's Who— and Where?
Such questions can only be answered by the Directory and that is where people look when they want to buy.
Are you properly displayed therein to get the business?

DAVE NAGLE'S
NORTHWESTERN MAILING
A MAILING SERVICE FOR ALL YOUR MAILING NEEDS
127 4th St., Santa Rosa — Phone 544-7320

BROWN
--MILDA (WID EARL) RETD H923 BENTON ST
--NEAL (CONNIE) DRIVER EATON DISTRIBUTING H5444 MELITA RD
--NICK N (CELIA V) TCHR GUILUCOS SCH H5185 MONTGOMERY DR
--NORMAN A (MARGT E) EXEC SEC SONOMA COUNTY MEDICAL SOCIETY H1300 PARK ST
--ORVAL F (LORIS P) MTCEMN S R JUNIOR COLLEGE H1555 RONNE DR
--PAUL (MARGT) (BROWN'S DRY YARD) H1900 WEST AV
--PAUL H (ORPHA H) ASST EXEC BIRR WILSON & CO H3675 HOLLAND DR
--PEARL (WID CHARLES) H632 WHEELER ST
--PHILIP L (HELEN F) SUB STA OPR PG&E H200 LARKFIELD DR
--PRISCILLA J MRS H616B WARE AV
--RALPH REP DUCKHORN INDUSTRIES R HEALDSBURG
--RICHD ROOFER H2153B HEARN AV
--RICHD G USA R1809 KING ST
--RICHD W (MYRA G) MERCHANT SEAMN H REAR 935 MC CONNELL AV
--ROBT STUDT R551 HUMBOLDT ST
--ROBT D (MARIAN G) LENDING OFCR SEIRRA NATIONAL BK H3710 GREENCREST DR
--ROBT D USN R2034 HUMBOLDT ST
--ROBT E (ERNA) H3095 MARC WAY
--ROBT L RETD H605 BROWN ST
--ROBT R (GLORIA) OPR ENG ARTH B SIRI H2535 SHAWNEE ST
--ROBT W (EMMA D) H2442 GROSSE AV
--ROBT W (ELEANOR) RETD H2110 DENNIS LA
--ROSALIE J MRS CHKR BENNETT VALLEY CENTER H3717 SONOMA AV APT 4
--ROY W (JOSEPHINE) (BROWNIE'S MOHAWK SERVICE) H2025 SANTA ROSA AV
--SARAH E MRS H489 EL CENTRO WAY
--SHIRLEY N OFC SEC WELLS FARGO H1241 SANTA ANA DR
BROWN SHOE COMPANY MAX L HOLT MFR AGT 630 PARKSIDE DR
BROWN & SMITH (JOHN E BROWN & HAROLD C SMITH) STRUCTURAL ENG 1006 MENDOCINO AV
BROWN STANLEY W (STAN BROWN'S ROCKET SERVICE) R5306 OAK MEADOW DR
--SUSANNA M TCHR STEELE LANE ELEM SCH R1310 STROVEN LA
--TIM R (VICKI) DEP COUNTY SHERIFF H611 WILLRUSH ST
--VERLE V (GRACE M) PRNTR PRESS DEMOCRAT PUBL H1048 BUSH ST
--VERNON D (MARJORIE) (VERN'S TEXACO) H2034 HUMBOLDT ST
--VICTOR V (MARGT) H926 BOYD ST
--VIRGINIA J MRS RETD H1525 ATLANTA CT APT G

BROWN
--VIRGINIA M R1530 BOSTON CT APT 2
--WALTER N (PHYLLIS D) ARCHT J CLARENCE FELCIANO R1400 MICHELE WAY
--WALTER W (CLARLENE K) REP SHELL OIL H2546 TACHEVAH DR
--WARD C (ANNA M) RETD H155 HATONA DR
--WARREN E (MARIE E) RETD H2227 CREEKSIDE RD
--WESLEY (JOY) ELECTN MARE ISLAND SHIP YD H3485 SPRING CREEK DR
--WESLEY V (HAZEL N) MACH MARE ISLAND H1056 BENTON ST
--WILLARD SLSMN R828 MARY ST
--WM REV RETD R628 MILTON ST
--WINFORD L (BAREARA A) EMP PO H2214 CREEKSIDE RD
BROWN'S AMBULANCE SERVICE (FRED D BROWN) 1100 PETALUMA HILL RD
BROWN'S STAN ROCKET SERVICE (STANLEY W BROWN) GAS STA 1175 SEBASTOPOL RD
BROWNCOMBE THOS M (HILDRED M) (MURPHY BROWNSCOMBE GLEASON & KEEGAN) R3852 MONTECITO AV
BROWNE SEE ALSO BROWN
--DELLA V (WID LEE W) PSYCHIATRIC TECH SONOMA STATE HOSP H611 S DAVIS ST
--FLORENCE D BKPR MORRISON HOME APPLIANCES H1650 ORCHARD ST
--FREDK L (PEGGY) ENG AIDE MITCHELL & HERYFORD H680 WARREN LA
--HERMIONE MRS R1313 YULUPA AV
BROWNELL L A RETD H871 SONOMA AV APT F
BROWNIE'S MOHAWK SERVICE (ROY W BROWN) GAS STA 201 A STREET
BROWNIE'S MOHAWK SERVICE (ROY W BROWN) GAS STA 2025 SANTA ROSA AV
BROWNING ARCH (FERNE) RETD H871 MERCIE ST
--DALE A (SANDRA) MTCEMN STATE DIV HWYS H215 W 8TH ST
--DAVID B CLK LUCKY'S R608 LEO DR
--ETTA MRS RETD H123 MIDDLE RINCON RD
--FORREST E (MELVINA) RETD H1246 HEARN AV
--FRANCES TCHR COUNTY SUPT OF SCHS R608 LEO DR
--HOWARD C RETD H136 LINCOLN ST
--JACK (MARY) DRIVER MARSHALL MAXWELL H527 CORLANO AV
--JAMES (VIRGNIA L) REP INS ADJ SCH H716 JACK LONDON DR
--JOHN EMP KUSHIN'S INC R527 CORLANO AV
--NANCY A STUDT R527 CORLANO AV
--RUSSELL L ATNDT GAMBINI SERV STA R527 CORLANO AV
--VIRGINIA MRS OFC SEC P E O'HAIR & CO R716 JACK LONDON DR
--WM E (FRANCES H) PLANT FORMN FOREMOST DAIRIES H608 LEO DR

4213 Montgomery Drive

WEATHERMASTER INSULATION AND WEATHERSTRIPPING
Santa Rosa
Call 539-1353

Consult the CLASSIFIED LISTS of the DIRECTORY
If You Would Find What You Wish to Buy

AMERICAN NATIONAL INSURANCE CO.
★ LIFE ★ HEALTH ★ PENSIONS ★ PROFIT SHARING
441 COLLEGE AVENUE, SANTA ROSA — CALL 546-8585

--WM F CLK LADD'S MKT R608 LEO DR
BROWNLEE CHARLENE A MRS R3390 SANTA ROSA AV
--CHARLES R (SHARON M) MTCE DIVISION OF HWYS H1870 WEST AV
--JANICE STUDT R101 ELLIOTT AV APT 2
BROWNSCOMBE THOS M (HILDRED M) (MURPHY BROWNSCOMBE & GLEASON & KEAGAN) H3852 MONTECITO AV
BROWNSON MARIAN MRS CLK KENWOOD EGG FARMS R626 MIDDLE RINCON RD
--VERNON C (MARIAN C) BKPR CODDINGTOWN FLYING SERV H626 MIDDLE RINCON RD
BROXMEYER ANN M MRS SUPVR CRIPPLED CHILDREN'S SERVS R PETALUMA
BROYLES DELBERT A BOTTLER R C COLA BEVERAGE R7618 ADRIAN DR
--ERNEST (NORMA) MECH PELLINI CHEVROLET H2612 CLAREMONT DR
--GEO C (JANE L) CONSTN WKR H569 MAYFIELD DR
--LEROY V (WANDA M) (OAKMONT CHEVRON SERV) H6016 SONOMA HWY
--ROBT E (GLORIA A) ASST MGR RICHARDS ROSELAND PHILLIPS 66 SERV H1010 SUNSET AV
BROZ FRANK S (SOPHIA C) (SHIP AHOY VILLAGE) H2770 SANTA ROSA AV
--SOPHIA C MRS (SHIP AHOY VILLAGE) R2770 SANTA ROSA AV
BROZE EDW G (MARY J) SHOE CTR SANTA ROSA SHOE H604B PRESSLEY ST
BROZZI CELSO (MARIA) RETD H761 PINE ST
BRUCE CHARLES (MARYLIN) H762 MENDOCINO AV APT 13
--RICHD A (RITA L) BARTENDER H417 MOUNTAIN VIEW AV
BRUCKER WM J (ANNETTA) SLSMN AM BISCUIT CO H949 SANTA BARBARA DR
BRUEGGEMAN JAMES A USN R2293 HEARN AV
--JERRY R USA R2293 HEARN AV
--LOUIS E USN R2293 HEARN AV
BRUEN STEPH H SLSMN WARD'S R5810 YERBA BUENA RD
BRUER SEE ALSO BREWER
--RAY R (KATHLEEN) WARDEN STATE DEPT OF FISH & GAME H743 LEWIS RD
BRUGEMAN GEO USA H1523 RANGE AV APT 1
BRUGGEMANN J F H1537 RANGE AV APT 1
BRUGGERMAN ARTH J (NANCY L) (ART'S MOBILE SERVICE) H2261 YUCCA ST
--NANCY L MRS CLK U-SAVE DIS DEPT STORE R2261 YUCCA
BRUHN ELSIE MRS CASH ROGER'S DRIVE IN R808 MONROE
--HELMUTH (ELSIE) RETD H808 MONROE ST
BRUHNS ROBT (NAOMI) VULCANIZER SANTA ROSA TIRE & SUP
BRUM BARBARA MRS CLK TRANSWESTERN HOTELS H1527 LYNN CT
--JOSEPH M (SARAH M) CARP STANDARD STRUCTURES H215 EARLE ST
BRUMBACK BILLY J (SHIRLEY Y) WHSE MGR GLASER BROS H1151 CORNELL
--SHIRLEY Y MRS DENTAL ASST DR ROBT W BAILEY R1151 CORNELL DR
BRUMBAUGH JOE H (JUDITH A) TCHR SONOMA STATE COL H5815 YERBA BUENA RD EGE
BRUMER MICHL (DIANE) MGR HACIENDA H2350 MC BRIDE LA APT D29
BRUMLEY COY L (CONNIE) SERVMN DEMPSEY'S TIRE SHOP H1253 S WRIGHT RD
--FRANCES WAITRESS MANRY'S CONSENSUS CAFE R HEALDSBURG
--JAMES (PEGGY) DRIVER BASSALT H2567 STONY POINT RD
--RALPH (JACKIE) ROOFER JORDON ROOFING R SONOMA
--WM (FAITH A) CONSTN WKR H1275 RIDLEY AV
BRUMMETT H ROBT (MILDRED L) TCHR SANTA ROSA JR HIGH SCH H3790 HOEN AV
--HOWARD L (ROBERTA R) USAF H1108 MICHIGAN DR
--RHONDA L OFC SEC SANTA ROSA SHOE R1108 MICHIGAN DR
BRUNER BUILDING 532 MENDOCINO AV
BRUNER HAROLD C (FRIEDA H) (BRUNER'S FINE ARTS) H917 SPRING ST
BRUNER M L CO (MERLYN L BRUNER) RADIOS & TELEV 532 MENDOCINO AV
BRUNER MERLYN L (WILMA) (M L BRUNER CO) H2418 GROSSE AV
--ROBT C (MIRIAM) PHYS 521 DOYLE PARK DR H2261 WARWICK AV
--WM C (CLEDITH L) ASST MGR M L BRUNER CO H718 KING ST
BRUNER'S FINE ARTS (HAROLD C BRUNER) FRAME STORE 426 4TH ST
BRUNETTE MABEL R2157 HUMBOLDT ST
--NORA L (WID PETE) RETD H877 SONOMA AV
BRUNHOEBER HENRY J (RUTH L) (HENRY'S KEY SHOP) R MONTE RIO
--RUTH L MRS CLK HENRY'S KEY SHOP R MONTE RIO
BRUNING MARGY M MRS ESCROW OFCR SONOMA TITLE GUARANTY R6565 SONOMA MOUNTAIN RD
BRUNN SEE ALSO BRUHN
--LOTTIE L (WID CLARENCE) SMSTRS YARN SHOP H225C BENTON ST
--WALTER (JESSE M) RETD H3350 HERMIT WAY
BRUNNER SEE ALSO BRUNER
--JOE E (GRAVELY ENTERPRISES)
BRUNO ANDOLFO H2211 OAK HILL DR
--EMILY MRS EMP SADDLE N' SIRLOIN RESTR H REAR 327 GILBERT DR
--MICHL J (CLARA) (MIKE BRUNO'S HACIENDA)
BRUNO'S GARAGE (BRUNO SENINI) AUTO REPR 103 COLLEGE AV
BRUNO'S MIKE HACIENDA (MICHL J BRUNO) COCKTAILS 3422 SANTA ROSA AV
BRUNO'S SERVICE (BRUNO DAL POGGETTO) GAS STA 900 SANTA ROSA AV
BRUNS LENORE A R910 SPRING ST
BRUNSON FLORENCE L (WID FRANK L) RETD H733A SLATER ST
--MARVIN (GAYLE) WHSEMN SID KURLANDER & SON R734 BOYD
--ROBT (JOANNE) DRIVER SID KURLANDER & SON H818B WHEELER ST
BRUNSVIK OLAV (BARBARA D) CONSTN WKR H489 SONOMA AV
BRUNSWIG DRUG CO FRANK FORD MGR WHOLESALE DRUG 250 DUTTON AV
BRUNT CAROL R MRS MGR MUSIC BOX H2400 GIFFEN AV 2400 GIFFEN AV
--PAULINA Z (WID ERNEST R) H2611 GIFFEN AV

BRUSH CREEK NURSERY SCHOOL (LaVerne Solkov), No Parent Participation Required, State Licensed Established 1959 As The First Private Non-Participation Nursery School In Sonoma County, 824 Brush Creek Rd, Tel 539-1612

THE HOLTZEN HOME
1180 WILD ROSE DRIVE, SANTA ROSA PHONE 545-0129
HOLTZEN SUNSET MANOR
410 MATHESON STREET, HEALDSBURG PHONE 433-4661

USE The Alphabetical Section to get Complete Information on a person or firm.

SONOMA MORTGAGE COMPANY
A DIVISION OF WELLS FARGO BANK
1701 FOURTH STREET, SANTA ROSA, CALIFORNIA 95404 PHONE 546-3310

BRUSH DAVID MACH RIETZ MFG R10 PAN ADOBE CT
--JAMES D (FAYE R) CONSTN WKR H1212 BRUSH CREEK RD
--LORETTA M (WID JOHN J) H3602 CYPRESS WAY
--MYRON C MACH RIETZ MFG R WINDSOR
BRUST ROBT R532 3D ST
BRYAN SEE ALSO BRYHAN
--ALVIN R STUDT R1636 MORAGA DR
--FRANK O (ALICE) RETD H2812 SPRING CREEK DR
--HOWARD PROF SANTA ROSA JR COLLEGE R1618 HEXEM AV
--HUNTER E (JOSEPHINE F) PRNTR PRESS DEMOCRAT PUBL H104 HOPPER LA
--MARVIN L (LOIS L) DRIVER P G & E H1636 MORAGA DR
--RAE W (BERNEICE E) RETD H3681 HACIENDA DR
--RENEE D MRS H3690 PRIMROSE AV
--RODERICK J USA R1811 E FOOTHILL DR
--RODERICK R (MARY A) PRES-SEC SUMMIT SAVINGS & LOAN ASSN H1811 E FOOTHILL DR
BRYANT ALEX W DEPT DIR COUNTY SUPT OF SCHS H1026 WINDING RIDGE RD
--ALICE D (WID JOHN K) H2215 ROGERS WAY
--DANL R (NORA L) PNTR H586A GREENWOOD DR
--GEO E (MARY) TAPPER ASSOCIATED SPECIALTIES H442 LUCAS CIR
--KIRK J (MARY K) RETD H812 MARGARET ST
--LEO H (LENETTE W) SLS REP H1802 MANOR DR
--PATSY A MRS OFC SEC STATE FARM INS H717 BRASHER CT
--RICHD A (GERRY A) SLSMN DECHEHLON SLS H3848 SHADOW HILL DR
--ROBT B (HOPE) PNTR VALLEY PAINT & DRYWALL H3106 LORETTA WAY
--VIVIAN H933 EDWARDS AV APT 13
--WM C (CECILE M) RETD H5107 GOLD LAKE DR
BRYER FLOYD H (MILDRED) SLSMN PETALUMA CORP H1255 CLOVER DR
BRYHAN SEE ALSO BRYAN
--ELDON J (LOUISE) (BRYHAN'S WELDING SHOP) H1114 GLORIA DR
BRYHAN'S WELDING SHOP (ELDON J BRYHAN) 260 ROBERTS AV
BRYON BRADFORD (CAROL H) SUPVR BENNETT VALLEY CENTER H2216 NEOTOMAS AV
--BRADFORD SUPVR BENNETT VALLEY CENTER
BUBB KENNETH REV TCHR CARDINAL NEWMAN CATHOLIC HIGH SCH R24 URSULINE RD
BUBKA VIRGINIA DEPT MGR H & R BLOCK INCOME TAX SERV R4200 ALTA VISTA AV
BUBOLTZ KENNETH R (MARY A) SLSMN BAKER & HAMILTON WHOL HSE H530 CORLANO AV
--RONALD L (BERNICE M) DRIVER MUNICIPAL BUS LINES H521 CORLANO AV
BUCCHIANERI GINO J (ROSE E) PHYS 849 5TH H1932 HIDDEN VALLEY DR
BUCHANAN AGNES A (WID N B) RETD H710 CHERRY ST

BUCHANAN
--JESSE RETD R537 COLLEGE AV
--JOHN INSP RIETZ MFG R SEBASTOPOL
--KENNETH P (JOAN M) LINEMN PAC TEL H933 SANTA ANA DR
--LARRY L (JOAN L) SERV MGR CHET DICKSON H4940 RINCON AV
--PAUL RETD H756 WHEELER ST
--RUTH A MRS BKPR COUNTY FAIR & EXPOSITION R FORESTVILLE
--WILLARD (AGNES) RETD H537 COLLEGE AV
--WILLARD E JR (BEVERLY J) V-PRES NORTHWESTERN TITLE SECURITY CO H1455 ROSE AV
BUCHBAUER ERNEST M STUDT H1441 SLATER ST
BUCHER ALF F (LOIS E) CARP H4954 CHARMAIN DR
--ANTHONY P (RUTH I) SLSMN HASKINS LBR YARD H137 SUSSEX DR
--JOSEPH J (DELPHINE) RETD H630A WRIGHT ST
BUCHHOLZ GUSTAV RETD H608 HENDLEY ST
BUCHIGNANI CERRI DRIVER SHELL OIL R HEALDSBURG
BUCHMANN HAROLD A (RUTH N) EMP SONOMA CRAFT FOOD H2571 WHITEWOOD DR
BUCHNER DORA L MRS R3265 SANTA ROSA AV
--MAX DEPT MGR RIETZ MFG R RIO NIDO
BUCK CHRIS C (DONNA J) TCHR EMPIRE COLLEGE OF COMMERCE H4836 SONOMA HWY
--DAVID F (CAROLYN) EQUIP MECH CITY CORP YD H1903 JANERO DR
--EUNICE J MRS LOAN COUNSELOR SANTA ROSA SAV & LOAN R1727 ROSE AV
--GERALD (MARY L) RETD H841 MERCIE ST
--IRMA D (WID HENRY) R1717 MONTGOMERY DR
--JOY W MRS H1727 ROSE AV
--MARY NURSE AIDE WARRACK MED CENTER R HEALDSBURG
--RUTH T MRS H432 HENDLEY ST
--SHIRLEY MRS NURSE WARRACK MED CENTER R4741 RINCONADA DR
--VERNON I (SHIRLEY L) UNDWRTR MONY OF NEW YORK H4741 RINCONADA DR
BUCKETT JOHN H (BERTHA) MEAT CTR TOMMY'S MKT H2379 SANTA ROSA AV
BUCKINGHAM BUILDING 3000 CLEVELAND AV
BUCKINGHAM DEBORAH L STUDT R3980 WOODBRAE LA
--FLORENCE (WID WALTER W) H310 BUCKINGHAM DR
--KENT W STUDT R3980 WOODBRAE LA
--NOEL MRS CLK THE YARDAGE SHOP R77 LARKEFIELD MAPELS COURT
--WARREN W (ELEANOR V) DEPT MGR STATE FARM INS H3980 WOODBRAE LA
BUCKLEY HERBERT O (CLARIE B) SLSMN P E O'HAIR & CO H2241 GRAHN DR
--JOHN A (MARY A) SLSMN INDEPENDENT ORDER OF FORESTERS H1676 LOS OLIVOS AV
--JOHN P (ELIZ) PHYS 1140 SONOMA AV

Who Sells It?
Is Answered by the Classified Business Lists in this Directory

CULLEN'S RINCON NURSERY
"PLANT TO A PLAN"
4050 Sonoma Highway, Santa Rosa, Phone 539-0855

More goods are bought and sold through the Classified Business Lists of the Directory than by any other medium on earth.

NOR-CAL REALTY
COMPLETE REAL ESTATE SERVICE
2016 4th Street, Santa Rosa Phone 546-8737

Heart Association of the Redwood Empire
4000 Montgomery Drive, P.O. Box 844 - Santa Rosa - Phone 542-1992

BUCKLEY
--MARION MRS H436 KLUTE ST APT 5
--MICHL J (ESTHER E) RETD H75 RED WING DR
--SHARON STUDT R1676 LOS OLIVOS AV
--THERESA M RETD R17C8 JEFFERY ST
--THOS F (PATRICIA R) ADMN OFCR US GOVT H2130 GRAHN DR
BUCKMAN GRAY H (VALERIE L) TOLL DEPT PAC TEL H736 MC CONNELL AV
--LEO J (MATTIE E) RETD H310 3D ST
BUCKMASTER ANN STUDT R101 ELLIOTT AV APT 7
BUCZYK LARRY H1265 PACIFIC AV APT 38
BUD MANUFACTURING CO FRANCIS A PETER MGR CHEM MFRS 2450 STONY POINT RD
BUD N' LIL'S PLACE (CLARENCE C AND MRS LILLIAN J KAUFMAN) TAVERN 1161 YULUPA AV
BUDAEFF EILEEN (WID JAN) RETD H1420 MONROE ST
BUDD JAMES R (GEORGIA L) DRIVER BORDEN CO H1738 TAHOE DR
BUDDE DONALD H (BETTY J) ACCT WARREN LEFORT H3628 HOEN AV
--RUSSELL SHT MTL WKR MALM METAL PRODUCTS R1470 MANZANITA
BUDDLE EARL (EDITH) H639 GRANBERG CT
BUDGE ANITA H511 HALWOOD CT
BUDGET BARBER SHOP (NORMAN L DEESS) 651 SEBASTOPOL RD
BUDNICK GEO RETD H1130 4TH ST APT 219
BUDWORTH DAVID L (DARLA W) WHSEMN BESSONE SUP R389 PIEZZI LA
BUELL OSWALD C RETD R1130 W COLLEGE AV
BUELNA CAROL MRS TCHR ST ENGENE'S SCH R GLEN ELLEN WAY
--PAUL J (CATHERINE C) (BUELNA WHOLESALE LUMBER) H2120 ORCHARD ST
BUETTNER KARL (MARGARITE) RETD H539 MOUNTAIN VIEW AV
BUFANO FRANK (FRANCES) SLSMN SEARS H250 STEELE LA
--FRANK J JR (NANCY C) ENG OPTICAL COATING LABY H304 STEELE LA
--ROBT J BUS BOY RICK'S RESTR R250 STEELE LA
BUFF CHARLES E (JUDITH A) TCHR PINER HIGH SCH H5935 CHANDLER CT
BUFFI GINO SLSMN RAY CAVAGARO R NAPA
--MARY (WID FRANK A) H124 ALDERBROOK DR
--MARY H1551 PACIFIC AV APT 22
BUFFIE RAYMOND E (IRENE M) SLSMN PRUDENTIAL INS H1245 KERNEY ST
BUFORD HAYDEN L (RUTH) SLSMN STANDARD OIL R SEBASTOPOL
BUGALSKI ERVIN (LORRAINE E) CONTROLLER TROMBETTA DISTR H41 SUSSEX DR
BUGBEE JOHN A (IRENE) UNDERWRTR NEW YORK LIFE INS H2257 ALVARADO AV
BUGNONE SARAH (WID LIUGI) CLK WESTERN FRENCH BAKERY H2012 MIDWAY DR
BUHLMAN MARJORIE L STUDT R1017 CREST DR
BUKS ARVIDA (NUNELANA) H1535 RANGE AV APT 4
--ARVIDS (HELMA) H1009 NORTH ST
BULBECK ARTH A (MARY) SUPVR RELIANCE ENTERPRISE H1065 BUSH ST
--JANET (WID ALBERT) H503B JULLIARD PARK DR
--WENDY STUDT R1065 BUSH ST
BULIN EMMA RETD R865 SONOMA AV APT F
--ROSE RETD H865 SONOMA AV APT F
BULKELEY JOSEPHINE M H3472 ANDERSON DR
BULLINGTON DOROTHY M MRS KITCHEN HELPER SONOMA COMMUNITY HOSP R1248 MANHATTAN WAY
--KNOFEL A (DOROTHY M) DEPT MGR WARD'S H1248 MANHATTAN WAY
--L M H2708 WAWONA CT
--YVONNE C EMP CAFETERIA R1248 MANHATTAN WAY
BULLOCK ADALINE W MRS TCHR SANTA ROSA JR HIGH SCH H1803 HOEN AV
--ALICE R X-RAY TECH 121 SOTOYOME H326 RIDGEWAY AV
--FRANK W (ADA J) H920A NASON ST
--IDA S RETD R1653 TERRACE WAY
BULMAN ROBT L (DOROTHY) RETD H1510 ST FRANCIS RD
--ROBT O (DOLLY) EMP STATE DEPT OF WATER RESOURCES H3174 CARVEL DR
BULOT ELIE (DELIA E) DRIVER PETALUMA CO-OP CREAMERY H941 GEORGIA ST
BUMES DAN LAB R1626 GLENBROOK DR
BUNBAUGH JESS W (PEARL) DRIVER PEDERSEN FURN H601 MC CONNELL AV
--PAMELA STUDT H601 PACIFIC AV
--TONI STUDT R601 MC CONNELL AV
BUNCE JOYCE L NURSE SUPT SONOMA COUNTY HOSP H1217 CARR AV
BUNCH RONALD R (DONNA L) USN H2821 ALOHA LA
BUNDESEN BEVERLY C STUDT R1141 HEXEM AV
--HERBERT M (JEANETTE E) DISTR SIGNAL OIL H269 SHERWOOD DR
--IRWIN R (THELMA F) DRIVER PETALUMA CO-OP CREAMERY H1141 HEXEM AV
BUNDOCK ARNOLD L (LILY E) RETD H3155 SPRING CREEK DR
--GLADYS R REPORTER PRESS DEMOCRAT PUBL R SEBASTOPOL
BUNDSCHU GEORGIA STUDT H2350 MC BRIDE LA APT A9
BUNDY JERRY G (ELSIE L) RETD H622 ASHBURY AV
BUNGALOW THE (MRS ARBA D ROBERSON) REST HOME 923 COLLEGE AV
BUNGE RICARD W (ANNI) COOK AMERICAN PRES LINES H215 CONNELLY LA
BUNN ALBERT J (SHIRLEY F) JAN UNITED CAL THEATRES H4926 DEERWOOD DR
BUNNELL CHESTER W (MILDRED H) RETD H6617 FAIRFIELD DR
--MARGT C MED SEC DR GEO ARACK H1212 14TH ST
BUNNER CORNELIA A MRS CLK FLUOR PRODUCTS H2007 MAGOWAN DR
--ROSE C (WID JAMES) R2007 MAGOWAN DR

THE BANK OF CALIFORNIA
NATIONAL ASSOCIATION

BUNT ANNA RETD R926 ASTON AV
BUNTING CLAUDINA M MRS PIANO TCHR 2518 GRACE DR H2518 GRACE DR
--CANL L (AUDREY C) PRIN PINE CREST SCH H805 EASTON DR
--FRANK D (JUDY) WRITER H2366 VALLEJO ST
--GEO R STUDT R2518 GRACE DR
--JAMES STUDT R2518 GRACE DR
--JOANNA A EXEC WELLS FARGO BANK R1022 HYLAND DR
--LLOYD D RETD H1022 HYLAND DR
--ROBT B (EVELYN K) V-PRIN SANTA ROSA JR HIGH SCH H2524 WASHOE CT
BUNYAN HUME (KATHLEEN D) CONSTN WKR H1303 HEXEM AV
--MARK USN R1303 HEXEM AV
--NATHL R (VANETTE D) GENL BLDG CONTR 1125 HYLAND DR H1125 HYLAND DR
BUONACCORSI EUG J (JUANITA M) (CORKEY MTRS) H3735 HOLLAND DR
BUONCHRISTIANI D G MRS H421D 8TH ST
BUONCRISTIANI GISMONDE (SARAH M) DRIVER P G & E H931 BENTON ST
--ORSOLINA MRS RETD H420 COLLEGE AV
BURAN JEROME (MARY F) SEAMN MATSON LINES H3008 MARC WAY
BURAU CHARLES (MARY) PNTR H CODDING H1149 LUDWIG AV
BURBANK ALVIN R (JOSEPHINE M) CARRIER PO H3033 SPRING CREEK DR
BURBANK BUSINESS COLLEGE (MRS LOUISE EDERLE) 1212 4TH ST SUITE P
BURBANK CLEANERS (WARD H & ALLEN W VON TILLOW) 1730 4TH ST
BURBANK DAIRY (ROBT F AND MRS KATH R BLACK) 3230 SEBASTOPOL RD
BURBANK ELIZ W (WID LUTHER) H204 SANTA ROSA AV
BURBANK EMPLOYMENT AGENCY (MRS MARGE H STONE) 1055 4TH ST
BURBANK LUTHER ART & GARDEN CENTER MRS RAMONA MOUPIN PRES 2050 YULUPA AV
BURBANK LUTHER CHAPTER NO 752 855 JOHNSON ST
BURBANK MEMORIAL GARDEN RENE L PERON CUSTDN BOTANICAL GARDEN 208 SANTA ROSA AV
BURBANK SCHOOL PARK 225 SOUTH A ST
BURCH SEE ALSO BIRCH
--ANNA I MRS RETD H2811 LOMITAS AV
--ARTH J ELEC CONTR H1520 PETERSON LA
--JAMES D (SUSAN) SIGN PNTR SCOTT SIGN H1529 ST FRANCIS RD
--LEONE F MRS OPR COIFFURES R2556 WHITEWOOD DR
--MICHL E (MONICA L) SLSMN NILES BUICK H742 KAREN WAY
--SHERMAN (LEONE) H148 DOVER CT
BURCHART GERALD A (BURCHART'S SCH OF DANCE) R BRUSH CREEK RD
BURCHART'S SCHOOL OF DANCE (GERALD A BURCHART) 1351 BENNETT AV
BURCHERS WM E H6928 FAIRFIELD DR
BURCHETT JESSE C (FLORENCE K) DEPT MGR CHESTER'S JWLRS H1144 SANTA CATALINA WAY
BURDEN CALLIE RETD R2735 MOHAWK DR

BURDEN
--HOLLIE (MARJORY L) PNTR CHARLES BROWN H2161 DENNIS LA
BURDETTE MAUDE E (WID CHARLES) RETD H541 A STREET
BURDO BEN S MRS V-CHAIRMN SONOMA COUNTY REPUBLICAN HDQS R5341 SEBASTOPL RD
BURFORD AILEEN MRS H918 STEWART ST
--WESLEY R (MARGARET A) DEAN SONOMA STATE COLLEGE H1944 HIDDEN VALLEY DR
BURGE GUY L MTCEMN SONOMA COMMUNITY HOSP R ROHVERT PARK
--LINCA HSEKPR R200 PIERCE ST
BURGER SEE ALSO BERGER
BURGER BASKET (ROBT A AND MRS SHARON PAYNE) RESTR 619 SANTA ROSA AV
BURGER HUT (LILIAN M DELCO) 443 A STREET
BURGER KING CRIVE IN (HENRY O'HAGEN) 1207 4TH ST
BURGER ROBT R2852 IROQUOIS ST APT 4
BURGESON WM F (JEAN D) REPR BURROUGHS CORP H820 LOS OLIVOS AV
BURGESS ALF B (JUANITA M) BOTTLER PEPSI COLA BOTTLING H2224 FREMONT DR
--ALF C STUDT R2224 FREMONT DR
--ARTH M (LORENE M) RETD H409 DEERFIELD CIR
--BERNADINE M MRS CASH BUSINESS MEN'S ASSURANCE R HEALDSBURG
--DAVID STUDT R133 WALNUT CT
--DONALD RETD R7 10TH ST
--EDDIE R (FRANCES) V-PRIN COOK JR HIGH SCH H133 WALNUT CT
--GLENN STUDT H2852 IROQUOIS ST APT 4
--JAMES (MARY B) RETD H5080 MOROCCO AV
--JERRY D (RUBY) RETD H468 GOODMAN AV
--FEGGY A STUDT R2224 FREMONT DR
BURGHARDT ELIZ STUDT R525 MAYFIELD DR
--JOSEPH USMC R525 MAYFIELD DR
--KARL (BARBARA) CUSTDN COUNTY ADMN BLDG A H525 MAYFIELD DR
BURGI RAYMOND C (SUSAN J) USN H1277 YULUPA AV APT 18
BURGIN JACK (RUSE C) PNTR CORLANO HOMES H542 ROSEDALE AV
BURGNER THOS E (JACQUELINE) EMP SEARS H592 SOUTH AV
BURGO SHARON R STUDT R510 AVALON AV
--WALTER F (JEAN) CABT MKR MC CLOSKEY CABT & MILLWORK H510 AVALON AV
BURHANS CAREN L NURSE H888 WEST AV APT 8
BURHART GERALD (SYLVIA) H2739 NAVAJO ST
BURK SEE ALSO BURKE
--HAZEL MRS EMP PAC TEL R5670 SONOMA HWY
--IZETA V STEN COUNTY PROBATION DEPT R1130 BAIRD RD
--JERRI DRFTSMN SONOMA COUNTY ABSTRACT BUR R5670 SONOMA HWY
--R J DIST MGR PEPSI COLA H1134 4TH ST APT 225

Jordan Roofing Co.
COMMERCIAL—INDUSTRIAL—RESIDENTIAL
SONOMA-PHONE 996-1091
621 Sebastopol Road, Santa Rosa Phone 546-1496

Where To Buy?
Consult the Classified Business Lists In This Directory

FORSYTH TIRE CO.

Automotive Service Center
Goodyear Headquarters

Tires
Batteries
Mufflers
Brakes
Alignment
Motor Tune Up
Nimrod Trailers

Instant Service
Instant Credit

PHONE
545-6260

872
4th Street
Santa Rosa

Who's Who— and Where?

Such questions can only be answered by the Directory and that is where people look when they want to buy.

Are you properly displayed therein to get the business?

BURKARD LINDA EMP BELLEVUE UNION SCH DIST R147 FLEMING WAY
--THOS C (LINDA) SLSMN PROGRESS GLASS H147 FLEMING WAY
BURKART GEO (ELENOR) BARBER MONTGOMERY VILLAGE BARBER SHOP R4746 HIDDEN OAKS RD
--GERALD R (BURKART'S JUNIOR BALLROOM STUDIOS)
--SHIRLEY MRS (BURKART'S JUNIOR BALL ROOM STUDIOS)
BURKART'S JUNIOR BALL ROOM STUDIO (SHIRLEY BURKART) 2285 BRUSH CREEK RD
BURKE SEE ALSO BURK
--BETTY MRS CLK U-SAVE SUPER MKT R1006 SANTA BARBARA DR
--DAN A PRSMN NORTHWESTERN PRINTING & ENGRAVING R WINDSOR
--EDW B STUDT R2252 NORDYKE AV
--EDW E (JOSEPHINE L) CHF ENG SONOMA COLD STGE & FREEZING H1480 SEBASTOPOL RD
--EDW T (BETTY L) MECH ALLIED INVESTMENT CO H1006 SANTA BARBARA DR
--EDW T (SHIRLEY A) H1315 HARWOOD ST
--EMILIE R TAX REP STATE BD OF EQUALIZATION H544 SAHARA ST
--GARDNER A (ANNE D) ADMN SONOMA COUNTY HOSP H1004 HYLAND DR
--IDA D BKPR OAKMONT GOLF CLUB R129 REDWING DR
--JAMES STUDT R1153 SUNSET AV
--JAMES ASST V-PRES NORTHWESTERN TITLE SECURITY CO
--JOHN E (MAFALDA J) TAX REP STATE BOARD OF EQUILIZATION H2252 NORDYKE AV
--LAURENCE USMC R1004 HYLAND DR
--RALPH SLSMN CONTINENTAL BAKING R BODEGO
--RICHD H (DORIS M) DIST ADMN STATE DEPT OF ALCOHOLIC BEVERAGE CONTROL H2342 GRAHN DR
--WM J (M JANE) SWTCHMN PAC TEL H1153 SUNSET AV
--WM M (ANNE E) SLSMN CONKLIN BROS H1020 VALLEJO ST
BURKETT EDW E (MILDRED C) H3166 SPRING CREEK DR
--EMERSON E JR TECH AL NICHOLSON R1989 WEST AV
--ROBT II EMP STATE DIV FORESTRY R HEALDSBURG
BURKEY BEN (BURKEY PHOTO) R PETALUMA
BURKEY PHOTO (BEN BURKEY) 420 4TH ST
BURKHARDT AMELIA F (WID GEO J) RETD H203 W 3D ST
--ELIZ NURSE MARALIE CONVALESCENT HOSP R525 MAYFIELD DR
BURKHART DENNIS B (JEAN) MGR STANDARD OIL H2103 CORBY AV
--JUDITH NURSE WARRACK MED CENTER R WINDSOR
--ROBT J (CLARA N) ENG MAI H2627 NAVAJO ST
BURKHAUSER CARL TAILOR ROOS-ATKINS R SEBASTOPOL
BURKHOUSE DAWN A MRS TELLER THE EXCH BANK R206 CALISTOGA RD
--WM J (DAWN A) V-PRES SEC-TREAS BALDWIN'S INC H206 CALISTOGA RD
BURKS DELTA F (WID DONALD) RETD H12 GLENGREEN CIR
BURLEY LENA RETD R522 FALETTO CT
--ROBT I (LARUE) (TROPI-LAGOON AQUARIUM) R ROHNERT PARK
BURLINGAME PHILIP (LANELLE) UTILITYMN UNITED PARCEL SERV H1265 PACIFIC AV APT 9

BURLINGTON BAKERY (Charles A And Mimi R Fracchia), Specializing In Decorated Cakes For All Happy Occasions, 643 4th St, Tel 545-2700

BURNELL WM R (DELLA M) RETD H3769 KANSAS DR
BURNETT-BARNETT BUILDING 517A 4TH ST
BURNETT DOLORES J RECPT SONOMA COMMUNITY HOSP H1010 5TH ST
--EDNA F MRS H1661F SLATER ST
--FLOYD W SLSMN SANTA ROSA BRITISH CARS R1880 MENDOCINO AV APT 9
--GEO L (EARLENE M) BLDG CONTR H1622 LOS OLIVOS AV
--LAWRENCE D (BELLA S) H2267 ROWE DR
--NANCY G STUDT R1010 5TH ST
--TED (EVELYN) DRIVER GLASER BROS H1545 FRANKLIN AV
--THOS K (ELEANOR P) RETD H2641 NEOTOMAS AV
--WM N (DESSIE) RETD H1525 FRANKLIN AV
BURNETTE L H (MARIAN) RETD H1942 ELEANOR DR
BURNEY DOROTHY L MRS CLK SONOMA COMMUNITY HOSP R1226 HEXEM AV
--GERALD A (DOROTHY) (BURNEY REALTY) R1226 HEXEM AV
--QUAY A RETD H720 CHERRY ST APT 7
BURNEY REALTY (GERALD A BURNEY) 1057 COLLEGE AV RM 1
BURNHAM KENNETH (KATHLEEN M) SUPVR PAC TEL H1915 ROGERS WAY
BURNS SEE ALSO BYRNE AND BYRNES
--ALMA E MRS BKPR STATE FARM INS H2212 YULUPA AV
--CHARLES E RETD H1415 RUSSELL AV
--CONNIE STUDT R1306 JENNINGS AV
--DAVID H (MARY ANN) DEPT MGR SUSNET WEST DEPT STORE H5421 EVONNE WAY
--EILEEN N CLK COUNTY ASSESSOR H2210 SONOMA AV APT 8
--ELINOR RETD R2735 MOHAWK DR
--ELIZ (WID EDW) RETD H832 2D ST
--ELMER R (MARIANNE) CLAIMS EXAM STATE FARM INS H985 BORDEN VILLA DR
--FRANCIS J RETD H1922 BEAVER ST
--FREDA A (WID GARLAND L) RETD H325 DECKER ST
--GARY EMP NORTHWESTERN TITLE INS H1130 4TH ST APT 217
--GLADYS L MRS (FLAKY CREAM DO-NUT SHOP) R1591 KING ST
--JEAN SERV REP U S SOCIAL SEC DIST OFC R5755 YERBA BUENA DR
--LUTHER S (ODESSA B) CARP CAL WOOD PRODUCTS H1001 YUBA DR
--MICH L STUDT R5421 EVONNE WAY
--PATRICIA (WID CHET A) CLK CITY SUPT OF SCHOOLS H1306 JENNINGS AV
--PATRICIA MRS CLK CITY SUPT OF SCHOOLS R1306 JENNINGS AV
--RALPH D (JEAN A) COORDINATOR EMERGENCY PLANNING H5755 YERBA BUENA RD
--RALPH D (JEAN A) COORDINATOR US EMERGENCY PLANNING R5755 YERBA BUEAN RD
--RICHD STUDT H720 DUTTON AV APT 9
--RICHD C USN R1306 JENNINGS AV
--ROBT D (WENONA H) RETD H73 CORONADO CIR
--ROY STUDT R623 SPENCER AV
--SYLVIA MRS H379 EL CENTRO WAY
BUROKER HECTOR (GEETS) TCHR PINER HIGH SCH H1001 ST HELENA AV
BUROW RAYMOND B (HELEN M) SLSMN KEEGAN'S H1126 HEXEM AV

SANTA ROSA SAVINGS AND LOAN ASSOCIATION
HOME LOANS — INSURED SAVINGS
HEAD OFFICE; 835 - 4th STREET, SANTA ROSA PHONE 545-2525
BRANCHES: 702 BROADWAY, SONOMA PHONE 938-8541
325 MAIN STREET, LAKEPORT PHONE 263-5401
999 GRANT AVENUE, NOVATO PHONE 892-2401

BURPEE ROBT A (SUZANNE) UNDWRTR MASSACHUSETTS MUT LIFE INS H1626 ROMERO WAY
--ROBT O (DOROTHY J) SLS MGR VEALE VOLKSWAGEN H2247 BEVERLY WAY
BURR CHARLES A (ROSETTA L) RETD H2818 MIDWAY DR
--HARRY C (ETTA D) SLSMN RED STAR H1108 JANERO DR
--KAY ASST SEC CODDING ENTERPRISES
--MARJORIE MRS H1531 SHEPARD CT
--OPEL MRS OFC SEC REDWOOD VETERINARY CLINIC H2611 VICTORIA DR
BURRELL FRED (ERMENE) RETD H2004 SPRING CREEK DR
BURRIS DAMON C SLSMN PAC REALTY R SEBASTOPOL
--G T (KATHRYN) RETD H1200 14TH ST
--GLEN RETD R1335 S WRIGHT RD
--JACK P (DOROTHY J) ASST MGR STANDARD STA R ROHNERT PARK
BURROUGHS ANN MRS LEGAL SEC DERMOTT MAXWELL & HOOD R IROQUOIS ST APT 4
BURROUGHS CORP JAMES E LE BLANC SLS REP OFC EQUIP 1057 COLLEGE AV RM 5
BURROUGHS GORDON (LENA) FELDING WKR SANTA ROSA SHOE FCTY H244 CARRINGTON ST
--JACK W (SYLVIA) INSTR SANTA ROSA JR COLLEGE H3625 WILLIAMS RD
--LYNN M (ANN B) STUDT H2840 IROQUOIS ST APT 4
--MAY LABY TECH MEMORIAL HOSP H4778 MONTECITO AV
BURROW G O LAPIDARY (GRANVILLE O BURROW) 1004 SAN DOMINGO DR
BURROW GRANVILLE O (KATHARYN) (G O BURROW LAPIDARY) H1004 SAN DOMINGO DR
BURROWAY ROBT L JR (KATHY) MED ASST H140 HENDLEY ST APT 3
BURRUSS VERN (KAREN) MECH GARDENER'S AID R726 WASHINGTON BLVD
BURSICK GEO P (ALICE S) EMP CHRISTIAN ENG H4750 GRANADA DR
--STEVEN J (NORMA) MACH DU RITE MACHINE & WELDING WKS R2489 WOOD RD
BURSLEY ALLAN W STOCK MGR SUNSET WEST DEPT STORE H550 BOYD ST
BURSON KENNETH L STUDT R837 CLOVER DR
--MARION D (AGNES I) LATHER H837 CLOVER DR
--SHIRLEY F CLK PRESS DEMOCRAT PUBL R869 ASTON AV
BURT ALICE C (WID GUTHERIE) RETD H1418 KAWANA TER
--RUTH MRS H427 ALDERBROOK DR
--RUTH E (WID A B) H1016 BUSH ST
--VERNON SUPVR COUNTY SOCIAL SERV R SEBASTOPOL
BURTON BILLY R (MADELINE) H1078 S WRIGHT RD APT 5
--FRANCES MRS H934E CLARK ST
--GEO H3646 PRIMROSE AV
--JENNIFER OFC SEC TOTAL TV H1229 PACIFIC AV APT 8
--JOHN A (BEVERLY A) CARP R1235 STEELE LA
--JOHN J (VIRGINIA) CLAIMS MGR FIREMAN'S FUND AMERICAN INS CO H1715 EL CAMINO WAY

BURTON
--JUANITA CLK CITY SUPT OF SCHOOLS R410 W 3D ST
--MARY L MRS H1223 DE TURK AV
--ORMAN (HAZEL) H REAR 1120 JANERO DR
BURTROM LYDIA MRS R2963 SANTA ROSA AV
BURWELL DANA W STUDT R5050 REDWOOD HWY N

BURWELL MORTGAGE CO (Robert W Burwell), Mortgage Loans, Trust Deed Investments, Income Producing Properties, Investment Brokers, 306 Mendocino Av, Tel 546-1756

BURWELL ROBT W (RUTH) (BURWELL MORTGAGE CO) H5050 REDWOOD HWY N
BUS'S TRAILER SALES (BUS WILSON ANTHONY BAZZUTO) 3114 SANTA ROSA AV
BUSA JAMES (ALMA) H1217 BURBANK AV
BUSALL PEARL RETD R826A SONOMA AV
BUSBY ALTA M (WID ANDREW J) RETD H512 ORCHARD ST
--SERGRETTA MRS OFC CLK PG&E H1307 GRAND AV
BUSCAGLIA JACK MECH LENHARDT GARAGE R SONOMA
BUSCH SEE ALSO BUSH
--DAVID (SYLVIA) GDNR SANTA ROSA JR COLLEGE H1990 ORCHARD ST
--RICHD J (ADDIE L) RETD H1560 ORCHARD ST
BUSEK ARDIS NURSE WARRACK MED CENTER R527 JACKSON DR
--FRANK W (ARDIS) RETD H527 JACKSON DR
BUSH SEE ALSO BUSCH
--CHARLES TCHR ARTHUR MURRAY R SAN FRANCISCO
--GEO E (ESTHER M) (BUSH SHEET METAL SHOP) H2584 HARDIE'S LA
--LUCY F RETD R2285 MC BRIDE LA APT 547
--MAURY (LINDA) H512½ WILSON ST
--ROY J (MILDRED J) DESIGNER FLUOR PRODUCTS H1757 MANOR DR
BUSH SHEET METAL SHOP (GEO E BUSH) 2584 HARDIE'S LA
BUSHART GERALD L DEPT SUPVR EXCHANGE BANK R2739 NAVAJO ST
BUSHMAN DOROTHY MRS TCHR SANTA ROSA JR HIGH SCH R639 AVALON AV
--ROBT R (DOROTHY D) CLAIMS REP US SOCIAL SECURITY DIST OFC H639 AVALON AV
BUSHNELL MARY U (WID THOS) H626 CARR AV
--RALPH PROF SONOMA STATE COLLEGE H871 SONOMA AV APT H
--WM H (THELMA N) INSTR SANTA ROSA JR COLLEGE H561 PARAMOUNT ST
BUSINESS MAN'S BARBER SHOP (ANGELO J RINALDO) 638 4TH ST
BUSINESS MEN'S ASSURANCE CO WM E HORN MGR 1821 4TH ST

BUSINESS SERVICE (Bill Ehlert), Offset Printing, Direct Mailing And Letter Service, 1510 4th, Tel 545-5541 (See Right Top Corner Card)

PIANO & ORGAN HOUSE
MUSIC SCHOOL
1599 CLEVELAND AVENUE, SANTA ROSA PHONE 542-4546

Consult the CLASSIFIED LISTS of the DIRECTORY
If You Would Find What You Wish to Buy

SANTA ROSA FURNITURE CO.
Where Good Furniture Is Not Expensive
4th and A Streets, Santa Rosa Phone 545-1901
Serta
MATTRESS and BOX SPRINGS
LOOK FOR THE BILTWELL LABEL

THOMPSON CLEANERS
BETTY and JESS EZELLE
PHONE 545-4172
4040 MONTGOMERY DRIVE SANTA ROSA

HALL & SON, INC.
H & C METAL PRODUCTS
Plumbing - Heating - Air Conditioning - Plumbing Supplies - Appliances
3555 Airway Drive, Santa Rosa — 546-3040 — Coddingtown

MOVING and SECURITY VAULT STORAGE
Alexander's Van & Storage, Inc.

Serving the Redwood Empire 37 Years
HAL KEETON, Owner
Phone
542-7765 — 546-4039
A Street, 3rd to 2nd Santa Rosa

BUSINESSMEN'S EXCHANGE
DOROTHY COFFEY, OWNER
BOOKKEEPING SERVICE
MIMEOGRAPHING
TYPEWRITING
SECRETARIAL SERVICE
DIRECT MAIL ADVERTISING
2310 4TH ST
TELEPHONE 545-8442

BUSS AUG F (THORA M) RETD H748 CHURCH ST
--FRED W (M MARGT) COLLR CAL-COAST CREDIT H910 MC CONNELL AV
--HARRIET E MRS OFC SEC PINER HIGH SCH H5668 MELITA RD
BUSSARD (SEE ALSO) BUZZARD
--JOE (WILLADEAN) MECH HONEY RAMBLER H2865 COMANCHE ST
--RALPH E (JUNE M) MECH CHUCK'S BRAKE & WHEEL SERV H5232 MONTE VERDE DR
--WILLADEAN MRS BEAUTICIAN CLARA'S HSE OF BEAUTY R2865 COMANCHE ST
BUSSELL DONALD D (ADELINE L) CEMENT MASON ARTHUR BROS H808 ASTON AV
BUSSELLE DAVID (LOURIENA) MECH CHICK'S BRAKE & WHEEL H526 RILEY ST
--EVELYN MRS H5773 MELITA RD
BUSSEY PATRICIA MRS NURSE WARRACK MED CENTER R904 WILDWOOD TRAIL
--RICHD M LWYR 3633 MONTGOMERY DR H904 WILDWOOD TRAIL
BUSSMAN JOHN STUDT R1141 MURRAY CT
--MARCELLUS F (JULIA) ENG REIMAN & GARRETT H1141 MURRAY CT
--SUSAN R1158 HUMBOLDT ST APT 19
--WM G (NONA G) RETD H1840 LOS OLIVOS AV
BUSTAMENTE MARIA (WID JOSEPH) RETD H757 NORTH ST
--SANFORD STUDT R757 NORTH ST
BUSTARD JENNY M (WID JOHN E) H1009 BORDEN VILLA DR
BUSTMANTE ANGELA MRS H112 HOLBROOK ST
BUSTONI NICHOLAS J CLK U-SAVE SUPER MKT R SEBASTOPOL
BUSWELL EDWINA I (WID J B) H1025 ROYAL ST
--ROBT (SHIRLEY) H2523 CORBY AV
BUSY B THE (ERNEST LAWSON) RESTR 112 ROBERTS AV
BUSY BEE RANCHO APTS 1870 DUTTON AV

BUTCHER BOBBY G BOTTLER R C COLA BEVERAGE R5179 SONOMA MOUNTAIN RD
--CHAS E (JULIA S) EQUIP OPR COUNTY ROAD COMN H1084A DUTTON AV
--CLIFFORD W USA R1084A DUTTON AV
--LULU R (WID CHAS) RETD H1084B DUTTON AV
BUTCHERT JERALD R (CARRIE L) EXEC SEC EEL RIVER ASSN H4953 CHARMAIN DR
BUTLER ALICE R MRS H1525 CAMDEN CT
--ARCHIE (FLORENCE K) RETD H6901 FAIRFIELD DR
--BURNETT (BUTLER FLY & TACKLE) R815 BUTLER AV
--CLAYTON H (JOSEPHINE R) BOTTLER HAMM'S BREWERY H4455 MILES AV
--DORIS MRS AIDE MARALIE CONVALESCENT HOSP R3405 GUERNEVILLE RD
--DOROTHY J MRS BKPR MONROE & CO H649 SPEERS RD
--DOVE STUDT H816 MENDOCINO AV APT 3
--DUANE W (BETTY J) CIV ENG COUNTY SURVEYORS H5022 BOULDER LA
--ESTHER J MRS BUYER MAILER-FREY HDW R1318 VALLEJO
--FRED (MONTY) SURVEYOR BRELJE & RACE H4306 DEER TRAIL RD
--GEO A (MARGT) PHYS SONOMA STATE HOSP H505 JACKSON DR
--HELEN MRS R173 BRITTAIN LA
--J ELLEN MRS H853 SONOMA AV
--JACQUELINE MRS CLK CAL STATE AUTO ASSN
--JAMES STUDT R4455 MILES AV
--JESSE L (BERTHA) RETD H4207 MILES AV
--JOHN B (ADA) COML FISHERMN H REAR 995 BUTLER AV
--JOHN T REV PASTOR HOLY SPIRIT CATHOLIC CHURCH
--LESLIE M EMP ACME ENGRAVING R4086 BARNES RD
--LUCY MRS R112 BROWN ST
--MARGUERITE RETD H130½A STEINER CT
--MARVIN (JAY) H2694 HARDIE'S LA
--MAURICE STUDT R625 KING ST
--NORINE H815 BUTLER AV
--RAYMOND (EMILY) RETD H527 NASON ST
--RICHD STUDT R816 MENDOCINO AV APT 1
--RICHD G (SHIRLEY A) MGR MEDICO PRESCRIPTION CENTER H3450 FIR DR
--ROBT A SLSMN E C KRAFT & CO R SONOMA
--ROBT A (DONNA M) STUDT R600 BROOKWOOD AV
--ROBT C (MAXINE N) DRIVER BASALT H1715 RIDLEY AV
--ROBT H (MARY L) PHYS 121 SOTOYOME H1928 HIDDEN VALLEY DR

Bishop Hansel FORD
FOR FORDS CALL: 542-0620
SERVICE 421 "B" STREET
SALES 430 "A" STREET
SANTA ROSA
"Value Thru Volume"
BISHOP HANSEL LEASING INC.

REDWOOD EMPIRE ADJUSTMENT BUREAU
1030 2nd Street Collections Phone 546-2700

BUTLER
--ROBT H RETD H4086 BARNES RD
--T M (LORETTA O) FORMN CALICO HARDWOOD H1214 YUBA DR
BUTLER'S FLY & TACKLE (BURNETT BUTLER) FISHERMENS SUPS 454 10TH ST
BUTOLUCCI ROSE M MRS H162 NORTH STAR DR
BUTTEDAHL OSCAR J (HAZLE P) SLSMN OCCIDENTAL LIFE INS H2104 MONTGOMERY DR
BUTTERCUP DAIRY (MRS ELSIE CALLAWAY) GOAT MILK 1531 S WRIGHT RD
BUTTERFIELD CHARLES E (SOPHIA E) RETD H158 NORTH STAR DR
--FRED E (ELIZ C) SLSMN FRANK EDWARDS CO H2228 ROWE DR
--FRED H STUDT R2228 ROWE DR
--RALEIGH (LILLY) RETD H134 ALDEN LA
BUTTI MIKE STUDT R915 MENDOCINO AV APT 10
BUTTITE EVELYN RETD H1130 4TH ST APT 212
BUTTITTA NICK V-PRES KEEGANS R1574 WILLOWSIDE RD
--PATRICIA M STUDT R100 MARK WEST SPRINGS RD
--PIETRO (KEEGAN'S) H100 MARK WEST SPRINGS RD
BUTTON JACQUELINE STUDT R1743 TERRACE WAY
--JOSEPH H (GRACE D) RETD H1704 KING ST
--LAURIE STUDT R2817 IROQUOIS ST APT 3
--LUCIUS L (JENNIFER O) PHYS 1102 MONTGOMERY DR H1743 TERRACE WAY
BUTTS ETHEL E (WID THOS V) H343 CARRILLO ST
--ORA L (WID WALTER D) RETD H3523 MONTGOMERY DR
--RUTH A (WID ROBT S) RETD H1408 WRIGHT ST
BUTULIA VIRGINIA MRS H1058 O'DELL LA
BUXTON MELODY STUDT R1821 SALEM AV APT 26
--WM M (ALICE) H1858 ROSE AV
BUZBEE JANICE MRS TELLER BANK OF AM R1246 HARWOOD
BUZZARD SEE ALSO BUSSARD
--THOS E (PAULETTE S) MECH SONOMUSIC & MODERN CIGARETTE CO H981 SUMMERFIELD RD
BUZZINI JOHN A (BEVERLY J) BATENDER BANK CLUB H1475 NORTH ST
--TONY R (WANDA H) DRIVER JULLIARD H1608 JOLON CT
--WANDA H MRS SLSWN ERUNER'S FINE ARTS R1608 JOLON CT
BYCK WALTER M (MYRICA) PHYS 121 SOTOYOME ST R1034 WINDING CT
BYERS A ROSCOE (KAY) EMP KAISER STEEL H633 SOUTHWOOD DR

BILL EHLERT
REALTOR
REAL ESTATE - INSURANCE - NOTARY
Phone 545-5540
1510 Fourth Street Santa Rosa

BYERS
--AUDREY OFC SEC CITY RIGHT OF WAY AGT H1130 4TH ST APT 116
--CHARLOTTE MRS OFC SEC PHYS MED LABY R2315 N SLATER ST
--GRETA (WID ERNEST R) RETD R3 A STREET
--JOAN J MRS OFC ASST BARTENDERS & COLINERY WKRS UNION LOCAL 770 R415 CORRILLO ST
--MICHL W (JOAN J) (M B REFINISHING CO) H415 CARRILLO ST
--SIDNEY C STUDT R2315 N SLATER ST
--WM G (CHARLOTTE) PRNTR PRESS DEMOCRAT H2315 N SLATER ST
BYERSDORF JOSEPHINE NURSE SONOMA COMMUNITY HOSP R1705 S WRIGHT
BYLUND HAROLD M (ROSE) RETD H740 TUPPER ST
BYMAN HELEN M (WID GLENN N) BKPR TROMBETTA DISTR H1938 ILLINOIS AV
BYNON MELBOURNE D (ALICE M) TCHR KAWANA SCH H2715 MIDWAY DR
--TIM STUDT R2715 MIDWAY DR
BYNUM JESSIE G MRS RETD H7 OAKGREEN ST
BYORGE RAY S (NANCY J) FURN FNSHR SEARS H1967 EVELYN DR
BYRAM BETTY L CLK SONOMA COUNTY EMP CREDIT UNION R1532 ATLANTA CT APT 10
BYRD SEE ALSO BIRD
--WM (ANN) EMP C&D BATTERY H915 YULUPA AV
BYRN EDW (MARY E) (JIM BYRN'S MEAT CO) H4735 LONDONBERRY DR
BYRNE SEE ALSO BURNS AND BYRNES
--BERNICE MRS CLK-STEN COUNTY DEPT OF PUB HEALTH R1920 LITTLE JOHN LA
--DENNIS LAB R218 BARNETT ST
--EDWIN J LAB R218 BARNETT ST
--EDWIN J (HELEN) EMP CAL'S DRIVE IN H218 BARNETT ST
--FRANK H (ELIZ C) AGT US INT REV SERV H1812 MARIAN LA
--JAMES W (MARY E) SPL AGT CRUM & FORSTER INS H4950 MARSHALL DR
--JAMES W (ANN T) MGR W T GRANT H2554 TUSCAN DR
--JOHN L STUDT R1920 LITTLE JOHN LA
--KATHLEEN EMP EMPORIUM R1812 MARIAN LA
BYRNE & LARSON AGENCIES (ROBT F LARSON THOS C BYRNE) 1039 3D ST

MEAD CLARK LUMBER COMPANY, Inc.
THIRD AND WILSON STREET, SANTA ROSA
Your Home Owned Yard
Free Delivery to 50 Miles
PHONE 542-4141

SANTA ROSA TELEPHONE SECRETARIAL SERVICE
PERSONALIZED ANSWERING
3706 MONTGOMERY DR., P.O. BOX 672, SANTA ROSA PHONE 542-3112

INSURED SAVINGS — HOME LOANS
Summit Savings AND LOAN ASSOCIATION
715 Hahman Drive, Montgomery Village Phone 546-0544
614 Fourth Street, Downtown Branch Phone 545-0680
119 North Main Street, Sebastopol Phone 823-7411
3300 Jefferson Street, Napa Phone 255-3310

BYRNE LLOYD J (MARY E) OFCR IN CHARGE CITY POLICE DEPT (IDENTIFICATION BUR) H1311 BEAVER ST
--NOEL (CAA) H6389B SONOMA HWY
--THOS C (MARTHA H) (BYRNE & LARSON AGENCIES) H3548 MOORLAND AV
--THOS G (BERNICE) MGR JENKEL-DAVIDSON H1920 LITTLE JOHN LA
--WANDA (WID LLOYD C) H432 BENTON ST
--WM M (EDITH M) FIELD ENG P G & E H3260 SANTA ROSA AV
BYRNES SEE ALSO BURNS AND BYRNE
--HAROLD J (MARY A) (LLOYDS RADIATOR SERVICE) H4799 RINCON CREEK WAY
--JOHN (AGNES) RETD H938 RIPLEY ST
--JULIE STUDT R4799 RINCON CREEK WAY
--MARY A STUDT R4799 RINCON CREEK WAY
BYRON RICHD USA R2514 TAMARISK DR
BYRUM RAY J (DOROTHY M) MTCEMN SONOMA STATE COLLEGE H1384 LUDWIG AV
C & D BATTERY CO HENRY B SZPAKOWSKI MGR MFGS 265 ROBERTS AV
C & D TAVERN (CLAY SCOTT) 527 BARHAM AV
C & H SPEED WASH (MARVIN D AND MRS BERTHA H LARSON) 777 MONTECITO SHOPPING CTR
C & I SPECIALTIES (FRANK GROVES) DISTR INDUSTRIAL SUPS 4910J SONOMA HWY
C M MOTORS (CHARLES MASANA) USED CARS 2724 SANTA ROSA AV
C & N REST HOME (MRS NETHEL E PATE) 2052 RUSSELL AV
C P PRODUCTS CO (CHARLES H MOORE) 3933 FINLEY AV
C-THRU ALUMINUM CO (WESLEY R HAMMOND) 3120 SANTA ROSA AV
CABALLERO GEO POULTRY WKR R2508 PAWNEE ST
--JOE (JIANA) POULTRY PLANT WKR H2508 PAWNEE ST
--STEVE (CAROL J) EMP REA EXP H1241 IMPALA CT
CABLE ALMA A (WID BEN) RETD H3362 MOORLAND AV
--LOLLIE (WID ERNEST W) RETD H811 MERCIE ST
CABRAL GRACE COOK RONE HOSP R2644 STONY POINT RD
--TONY SLSMN STANDARD STAS
CABRERA ESTHER MRS KITCHEN HLPR SONOMA COMMUNITY HOSP R428 FLOWER AV
--VICTOR (ESTHER O) WAITER H428 FLOWER AV
CABRERO CONCEPCION MRS H673 DUTTON AV
CACHERELIS PAULINE A (WID LOUIS N) RETD H606 HUMBOLDT ST
CACIANTI MARIANNA MRS RETD H1038 STONY POINT RD
--NATHAN (MARION J) SLSMN H824 ORCHARD ST
CACY HOWARD S (HATTIE) RETD H961 BURBANK AV
CADD ALVIN EQUIP OPR COUNTY FLOOD CONTROL R GEYSERVILLE
--KENNETH T (JANE) AUTO SLSMN H1068 CLARK ST
--SUSAN STUDT R1068 CLARK ST
CADDELL JOHN E (LILY M) CEMENT FNSHR H1145 LUDWIG AV
CADENHEAD HOWARD M (SALLY D) TCHR SANTA ROSA HI SCH H1158 HUMBOLDT ST APT 21
CADGEW FRANK L MGR WEST COAST MOBILE HOME SLS H2532 SANTA ROSA AV
CADJEW ED C (BEVERLY) (ED'S TRAVEL TRAILER MART) R SACRAMENTO
CADLE BETTY MRS H333 SOUTH E ST
--FRED L (CADLE'S AMBULANCE SERV) R321 7TH ST
CADLES AMBULANCE SERVICE (FRED L CADLE EUG M DAVENPORT) 321 7TH ST
CADMAN CHARLES H4423 VINE ST
--KENNETH EMP MUTUAL OF NEW YORK H1140 4TH ST APT 230
CADWELL FLOYD S (JULIA A) SLSMN RAWSON DRUG CO H191 BREY RD
--JULIA MRS SLSWN BOOKS INC R191 GREY
CADY THILDA (WID ORVILLE G) H838 BUTLER AV
CAFARELLA CHRISTINE BMO COUNTY SUPT OF SCHS R1850 GERHARD DR
CAFFEL CHARLES W TCHR SANTA ROSA JR COLLEGE R2050 MENDOCINO AV
CAFFERY BARBARA M MRS EMP SANTA ROSA JR COLLEGE H1422 KING ST
CAHILL CHARLES F JR (WENDY A) DRIVER UNION OIL H103 HEATHER DR
--DELBERT NURSERYMN PRICKETT'S NURSERY R4925 RUNWOOD DR
--EDMOND T H411 7TH ST APT 7
--MARY F MRS SLSWN SINGER CO R4925 RINWOOD DR
--SYLVESTER F (SOPHIE L) RETD H99 RED WING DR
CAHN ANTHONY (CATH) CHKR LUCKY STORES H1515 RANGE AV APT 1
--EUG (SHARON) FIREMN CITY FIRE DEPT H3420 BONITA VISTA LA
--TONY CLK LUCKY STORE R3731 GUERNEVILLE RD
CAIAZZO DOROTHY A MRS (MAGIC HOUSE OF BEAUTY) H3307 SANTA ROSA AV
CAIN SEE ALSO CAINE CANE AND KANE
--ANTHONY R (JEAN M) PLMB H2873 STEELE LA
--CHRISTOPHER USA R2873 STEELE LA
--CLAYTON F (PEARL) CUSTDN EGGEN & LANCE MORTUARY H3108 LORETTA WAY
--DONALD BODYMN LARKFIELD BODY & PAINT SHOP R2337 LAGUNA RD

EMPIRE COLLEGE OF COMMERCE
MARY M. THURMAN — ADMINISTRATOR
COMPLETE BUSINESS COURSES APPROVED FOR VETERANS
37 OLD COURT HOUSE SQUARE, SANTA ROSA PHONE 542-7634

"SPURGE" HENDERSON BAIL BONDS
LOW RATES OPEN 24 HOURS FAST SERVICE
408 Santa Rosa Avenue, Santa Rosa Phone 542-7050

CAIN
--DONALD B (EMMA K) RETD H3402 SIDNEY SQ
--GLADYS F (WID HARRY) RETD H993 GEORGIA ST
--GLENDA M STUDT R215 F STREET
--LENA G MRS ATNDT SONOMA COMMUNITY HOSP R308 LINCOLN ST
--RICHD T (EUNICE G) RETD H7009 OAKMONT DR
--RUTH A MRS CLK-TYP H215 F STREET
--WALTER (LENA G) RETD H308 LINCOLN ST
--WILLIE (JUDY) OPR ENG GM CARR H1975 SANTA ROSA AV
CAINE SEE ALSO CAIN CANE AND KANE
--HALL (ROSE N) RETD H909 NORTH ST
CAKE JERRY C MRS OFC SEC WILLIAMS & O'NEIL R4875 LONDONBERRY DR
--WILBUR W (JERRY C) ASST ENG STATE DIV OF HWYS H4875 LONDONBERRY DR
CAL BARBER SHOP (DAN S CARTER) 433 B STREET

CAL COAST CREDIT SERVICE INC, David F Berto Pres-Genl Mgr, George H Thomas Sr V-Pres, Jerry Whitwell V-Pres, Medical, Commercial And Wholesale Collections, 2930 McBride La, Tel 542-6495 (See Page 12 Buyers' Guide)

CAL-FARM INSURANCE CO DIST OFFICE RICHD DARROW 3775 CLEVELAND AV
CAL WOOL MARKETING ASSN ERNEST B GUTZMAN MGR 11 W COLLEGE AV
CAL'S APPLIANCE SERVICE (EDWIN W CALHOUN) 311 D STREET
CAL'S DRIVE IN MRS WINONA NEESE MGR RESTR 537 MENDOCINO AV
CALAHAN SEE ALSO CALLAHAN
--DONA DENTAL ASST DR THEO KLEIN R SEBASTOPOL
--JEAN L JR STUDT R2514 TAMARISK DR
--JEAN L (HILMA G) TCHR SANTA ROSA JR HIGH SCH H2514 TAMARISK DR
CALAME LILLIAN MRS H828B SONOMA AV
CALAMUSA ANTHONY G (THERESA A) ENG AIDE COUNTY SURVEYOR H5854 MONTE VERDE DR
--CARLO (CECILIA) RETD H310 BOYCE ST
--JOSEPH C (EDNA B) ASST ADMN SANTA ROSA GENL HOSP H423 SPEERS RD
CALDERA RALPH S (EMILIE H) PNTR OAKMONT HOMES H829 BRIGHAM AV
CALDERON MARLENE MRS OPR PAC TEL H224 W 7TH ST
--PHILLIP (MARIA) EMP NWPRR CO H316 YOLANDA AV
CALDERWOOD CLARA I (WID GEO) RETD H1249 MORGAN ST
CALDWELL CHARLOTTE R MRS OFC SEC EUREKA FED SAV & LOAN H5040 ALLANA DR
--COLLEEN R STUDT R915 ASTON AV
--DAWN OFC MGR THE EMPORIUM
--ELMER U (LYDIA G) AUD STATE BD OF EQUALIZATION H600 CHERRYWOOD DR
--GERTRUDE A (WID CLYDE C) SLS CLK ROSENBERG'S H921 ORCHARD ST

CALDWELL
--HOWARD EMP N W P RR CO R1885 SANTA ROSA AV
--IRENE L FOOD SERV WN SONOMA STATE HOSP H915 ASTON AV
--JOHN DRIVER BURBANK CLNS H2615 STONY POINT RD APT 5
--MARY L MRS BKPR CLEAR WATER RANCH H3800 COFFEY LA
--MELVIN H (HELEN F) EMP IVAR ENGMAN H206 GILBERT DR
--PETER D (CYNTHIA L) ATNDT PULASKI SHELL SERV H1200B HUMBOLDT ST
--ROBT (HELEN) MECH ROSE BOWL R1527 BRUCE COURT
--ROBT L (STELLA L) CLK USMC RESERVE H1676 DUTTON AV
--ROBT S H1527 BRUCE CT
--ROXIE (WID WARREN) COOK ST ROSE RECTORY H120 EL CRYSTAL DR
--WM GROUNDSMN CITY SUPT OF SCHOOLS R PETALUMA
CALE JAMES H (FLORENCE W) SLSMN ADOLPH BLAICH H3619 DARTSMOUTH DR
--MICHL J EMP LUCKY STORE R3619 DARTSMOUTH DR
--ROSE E (WID RALPH) R1617 ELMWOOD TER
CALEGARI DOROTHY MRS ASST PAUL M CROSSLAND R1155 WILD ROSE DR
--ERMINIA MRS RETD R4732 REDWOOD HWY N
CALETTI RICHD C (FLORAMAY C) ENG STANDARD STRUCTURES H2115 BERKELEY DR
CALHOUN EVERT D (LILLIAN M) H553 CARR AV
--FREDK E (MELBA J) RETD H4188 BENNETT VALLEY RD
--SYLVIA MRS OFC MGR VEALE VOLKSWAGEN R563 CLEMENT
CALIEBE LEONARD C RETD H111 ALDEN LA
CALIENDO PAT TCHR CITY BD OF EDUC H1535 RANGE AV APT 2
CALIFORNIA ASSOCIATION OF EMPLOYERS HENRY C MC ELROY IN CHGE 231A CODDINGTOWN SHOP CTR
CALIFORNIA CASH REGISTER SERVICE (WILLARD A AND MRS ELIZ WINDERWEEDLE) 445 SEBASTOPOL AV
CALIFORNIA CLUB (LEN SADOWSKY) CARD ROOM 435 4TH ST
CALIFORNIA HEARING AID CENTER (MRS MABEL A EVANS) 315 B STREET
CALIFORNIA HOTEL (MRS EDITH SOTO) 433½ 4TH ST
CALIFORNIA MAINTENANCE (HERBERT N HAMILTON) BLDG MTCE 748 BRIGHAM AV
CALIFORNIA PHYSICIANS SERVICE & BLUE SHIELD MRS VENTURA WITMER REP 3633 MONTGOMERY DR
CALIFORNIA REDWOOD SALES THOS V GRAY PRES WM W SHARP V PRES LBR WHOL 8 SEBASTOPOL RD
CALIFORNIA REFRIGERATION (THEO E GREENE AND FERRUCCIO RADOVICH) 3565 AIRWAY DR
CALIFORNIA RURAL LEGAL ASST (INDIAN SERVS DIV) GEO F DUKE DIR BUS ORG 3700 MONTGOMERY DR
CALIFORNIA STATE AUTO ASSN JOSEPH E SNYDER MGR 2213 MENDOCINO AV

TALMADGE
"BABE" WOOD CO.
"The Home of Friendly Service Since 1927"
CADILLAC—PONTIAC—TEMPEST—FIREBIRD
505 Mendocino Avenue, Santa Rosa 545-2232

Who Sells It?
Is Answered by the Classified Business Lists in this Directory

More goods are bought and sold through the Classified Business Lists of the Directory than by any other medium on earth.

HAMILTON SALES CO.
New and Used Building Materials — Plumbing Fixtures and Supplies
COME AND SEE OUR COMPLETE LINE
4241 Santa Rosa Avenue, Santa Rosa Phone 546-7666

SANTA ROSA SAVINGS AND LOAN ASSOCIATION
HOME LOANS — INSURED SAVINGS
HEAD OFFICE: 835 - 4th STREET, SANTA ROSA PHONE 545-2525
BRANCHES: 702 BROADWAY, SONOMA PHONE 938-8541
325 MAIN STREET, LAKEPORT PHONE 263 5401
999 GRANT AVENUE, NOVATO PHONE 892-2401

CALIFORNIA STATE CHAMBER OF CCMMERCE ROBT L SMITH REGIONAL MGR 2544 CLEVELAND AV RM 8
CALIFORNIA THEATRE HAROLD M WRIGHT DIST MGR 435 B STREET
CALKINS ADA MRS RETD H442 8TH ST APT 2
--ERNEST W (MARY) ELECTRONICS FED AVIATION AGCY H3126 LORETTA WAY
CALL ALLAN M (L ADA) RETD H928 MC DONALD AV
--ALLEN A (RUTH A) SCH CROSS GUARD CITY POLICE DEPT H2828 HARDIE'S LA
--RICHD W STUDT R1717 PAMELA DR
--ROBT A (MARGT) (SANTA ROSA AUTO PARTS) H1717 PAMELA DR
CALLAGHER JOSEPH B (CLARE L) INS AGT CONNECTICUT MUT H1459 GLENBROOK DR
CALLAGY JOHN V (MARY C) ASST MGR ROSENBERG'S DEPT STORE H2455 GROSSE AV
CALLAHAN SEE ALSO CALAHAN
--ADELAIDE E OFC SEC EXCHANGE BK H1144 4TH ST APT 343
--DAN W (ROMA L) SUPT OLSON CONSTN H1508 GLORIA DR
--JACK L (FRANCES D) TECH CITY EENGINEERING H404 CARRILLO ST
--MARGIE EMP BELLEVUE UNION SCH DIST R SEBASTOPOL
--MARY MRS R1128 HUMBOLDT ST
CALLAS LA VONNE STEN STATE DEPT OF ALCOHOLIC BEVERAGE CONTROL R WINDSOR
CALLAWAY ELSIE MRS (BUTTERCUP DAIRY) H1531 S WRIGHT RD
--SUSAN M LAB VACU DRY CANNERY R1531 S WRIGHT RD
CALLEN JERRY W DRIVER COCA COLA R5640 HALL RD
CALLERI MARCO C (MARIE) RANCHER H4224 SONOMA HWY
--MARK A (MARGT) REPR SEARS H913A BENTON ST
CALLISON FRED W (LUCY) (CALLISON & CALLISON ELECTRIC CONTRACTORS) H2050 MARLOW RD
CALLOM JAMES USCG H2265 MC BRIDE LA APT O
CALLORI AL (ERNESTINE) MEAT CTR MEL'S FOOD CENTER H2620 S DUTTON AV
--FRED L (RUTH E) (FRED'S BARBER SHOP) H800 FRANQUETTE AV
--JEAN R455 SOUTH E ST
--MARY (WID ROBT) H236 W 7TH ST
--MONTE F (JOAN K) DRIVER CHALLENGE DAIRY H1843 LITTLE JOHN LA
--SALLY STUDT R800 FRANQUETTE AV
CALLORY JEAN CLK SANTA ROSA BLUE PRINT SERV R446 HUMBOLDT
CALLOWAY HOWARD F JR (REBECCA F) AMBULANCE DRIVER SONOMA COMMUNITY HOSP H4913 SUNSHINE AV
--ORTON O (CECIL A) H3279 MOORLAND AV
--REBECCA F MRS NURSE WARRACK MED CENTER R4913 SUNSHINE AV
CALMER HOWARD (SHIRLEY) STUDT H337 COLLEGE AV
--RAY L (JUANITA V) INSTR SANTA ROSA JR COLLEGE H620 BROOKWOOD AV

CALMER
--SHIRLEY A MRS OFC SEC N Y LIFE INS R337 COLLEGE AV
CALSY VERNON E (SUZANNE) PRIN LINCOLN SCHOOL H2017 ROLLING HILL DR
CALUFETTI FRANK A (SHEILA D) H414 DELORES LA
CALVARY ASSEMBLY OF GOD CHURCH 90 9TH ST
CALVARY CATHOLIC CEMETERY L EUG DUVALL FORMN 2930 BENNETT VALLEY RD
CALVARY CEMETERY (OFC) RT REV MSGR ERWIN J BECKER DIR 2323 MONTGOMERY DR
CALVERT HERBERT S (CLARA N) RETD H3515 SANTA ROSA AV
--JOY A R726 BOYD ST
--NANETTE E MRS H916 KING ST
--ROLLIE G (DOROTHY) H1927 ALBANY DR
CAMACHO JESS G CARP CITY SUPT OF SCHOOLS R HEALDSBURG
CAMALLI GAIL P COSMETOLOGIST EXOTICA SALON OF BEAUTY R1820 WILL SCARLET
CAMBOU DONALD STUDT R2334 NORDYKE AV
CAMBRA HUGH B (MARJORIE A) PARTS MGR PELLINI CHEVROLET H1150 HUMBOLDT ST
--HUGH B JR R1150 HUMBOLDT ST
--PETE L (GRACE G) TECH COUNTY PHOTO REPRODUCTION H2529 VALLEY CENTER DR
CAMBRIDGE JACK CLK BENNETT VALLEY CENTER R SAN RAFAEL

CAMCONE PRODUCTS INC, P H Bechtel Pres, D B Keeler V-Pres, Susan Clay Sec-Treas, Manufacturers Of Fire Equipment, Fog Nozzles, Sirens, 4500 Sonoma Highway, Tel 539-9494

CAMERE FERNANDO M (ROSA S) OPR RICHD HOOGAN H1448 GLENBROOK DR
CAMERON AL M (BEVERLY A) (CAMERON & MERCER POULTRY) H4577 LAMBERT DR
--CECEIL R JR CLK SOUTH PARK MKT R715 WARE AV
--CECIL R (NORMA) (SOUTH PARK MARKET) H715 WARE AV
--DANIEL C (NORMA T) DRFTSMN 1335 A STROVEN LA
--DON R H201 HERMOSA CIR
--DOROTHY H1265 PACIFIC AV APT 4
--EDWIN INVESTIGATOR COUNTY DIST ATTY INVESTIGATION DEPT R WINDSOR
--HARRIET E FOOD SERV HLPR SONOMA COMMUNITY HOSP R WINDSOR
--HARRY M (EVONNE) DIV MGR STATE FARM INS R1906 HEXEN AV
--JUDITH H2809B VENTURA AV
--JUDITH A ATNDT SONOMA COMMUNITY HOSP R2285 MC BRIDE LA
--NORMA MRS CLK SOUTH PARK MKT R715 WARE AV
--RALPH H909 SPENCER AV
--ROBT L USA R1211 15TH ST
--THEO T (DOROTHY E) DRIVER CARNATION CO H1211 15TH ST
--WESLEY C (DOROTHY) (RAIN-OW MFG CO) H1384 W COLLEGE AV
CAMILLE BRUCE P (KAREN L) STUDT H3724 ARIZONA DR

CAMILLE

--ESTHER MRS H629 SOUTH AV
CAMILLERI FRANK J (EMILY T) MECH PENINSULA FLS H2542 TAMARISK DR
--JOHN J SERVMN SANTA ROSA SWIMMING POOL SERV R2542 TAMARISK DR
CAMILLI DONALD C (RUTH M) (GOHEEN & CAMILLI) H1820 WILL SCARLET LA
--GAIL P OPR EXOTICA SALON OF BEAUTY R1820 WILL SCARLET LA
--GUIDO C JR (KAREN A) TILE SETTER BALDWIN'S R1801 OLIVET RD
--MARY I MRS RETD H611 POLK ST
--MARY L MRS TELLER BANK OF AMERICA R776 HOEN CT
--NAVARRO W (MARY L) TILE STR BALDWIN'S INC H776 HOEN CT
--RICHD CLK KERLANDER R611 POLK ST
--ROBT D EMP BURNS DETECTIVE AGCY R611 POLK ST
CAMM ORA L (MARY J) FKR MARE ISLAND H402 BROWN ST
CAMMACK JUNE RETD R1130 4TH ST APT 306
CAMMELOT LOUISE MRS RETD H4990A REDWOOD HWY N
CAMOTTA CHARLES H2828 IROQUOIS ST APT 4
--JOSEPH BARTENDER R1390 SANTA ROSA AV
--LARRY H (FRIEDA) REPR ELECTRONIC CIRCLE SERV R COTATI
CAMOZZI ANTHONY J (SHERRY A) SGT CITY POLICE DEPT H2729 MIDWAY DR
--CHARLES (ETHEL L) BATTALION CHF CITY FIRE DEPT H2143 CREEKSIDE RD
--CHARLES E JR EMP HOLLY'S PAINT STORE R2143 CREEKSIDE RD
--GLADYS L (WID LOUIS A) RETD H1055 2D ST
--MELODY STUDT R2143 CREEKSIDE RD
--PEARL MRS H518 MERVYN AV
--SHERRY CLAIMS PROCESSOR SONOMA COUNTY MED SOC R2729 MIDWAY DR
CAMP FIRE GIRLS WOHELO LODGE MRS ILA K RAINEY EXEC DIR 819 HOWARD ST
CAMPAGNE DIANE STUDT H1821 SALEM AV APT 33
CAMPAGNOLO FEDELE J (ANN) ELECTN CITY H1830 EL CAMINO WAY
CAMPARI ALBINA V (WID ARTH) H433 OLIVE ST
--FRED R433 OLIVE ST
CAMPBELL ADA B (WID JAMES) CLK ROSENBERG'S H1984 BELMONT CT
--ALLEN E (BESSIE M) RETD H182 BLUE JAY WAY
--ANNABELLE MRS H115 PIERSON ST
--BILLY D (JUANITA) DRIVER GREYHOUND H5914 CHANNEL DR
--CAROL MRS STUDT H440 BOYD ST
--COLIN E (VIRGINIA) MGR SANTA ROSA DOWNTOWN DEVELOPMENT R ASSN 201 FARMERS LA
--DARCY STUDT R2145 E FOOTHILL DR
--DIANE MRS BKPR TORVICK INC R130 BOAS DR
--DOUGLAS C (ELIZ H) CONSULTANT SANTA ROSA SCH DIST H1624 BRYDEN LA
--DWAIN (RAE H) SOIL CONSERVATION WKR DEPT OF AGRL H2145 E FOOTHILL DR
--E ROBT (DOROTHY H) EXECUTIVE STANDARD OIL CO H327 BELLHAVEN PL
--EARL W (RHEBA N) SLSMN GENL FOODS H1042 DANBECK AV
--EDITH L (WID ROSS) RETD H552 HUMBOLDT ST

CAMPBELL

--ELIZ RETD R1840 RIDLEY AV
--ELIZ OPR MICKEY'S BEAUTY SALON R3624 SONOMA AV
--ERLE S (AMY) CONSERVATIONIST US DEPT OF AGRL R4466 HALL RD
--FRIEDA RETD H1016 EMERALD CT
--GERTRUDE (WID D L) RETD H2285 MC BRIDE LA APT 326
--GERTRUDE (WID ROBT) H711 MILL ST
--GORDON M (HELEN F) CUSTDN ST ROSES CHURCH H700 BELVEDERE WAY
--GREG STUDT R2828 IROQUOIS ST APT 2
--HARVEY D (BETTY J) ROOFER JORDAN ROOFING H1441 ROSE AV
--HARVEY R RETD R1441 ROSE AV
--HELEN F MRS TCHR URSULINE HIGH SCH R700 BELVEDERE WAY
--HOWARD T SLSMN BERTHMONI OFC EQUIP R4444 MILES AV
--IRENE (WID EARL C) H514 EL CENTRO WAY
CAMPBELL J C NICHOLAS K ANGELICH MGR DENTIST 440 4TH ST
CAMPBELL JAMES (MARTHA H) H4444 MILES AV
--JAMES E (DIANE) SLSMN H130 BOAS DR
--JAMES M (MYRTLE) HORSE TRAINER H1006 BENNETT AV
--JERRY (NANCY) EMP SPEED SPACE H1717B BEACHWOOD DR
--JOM REP TEAMSTER UNION LOCAL 980 R CLOVERDALE
--KENNETH (CATH W) RETD H509 DEERFIELD PL
--LEWIS E (MARGT E) BKPR ARGONAUT CONSTN H2023 BEVERLY WAY
--MARIE E (WID JAMES J) H931 MAPLE ST
--MARY M TCHR SONOMA VALLEY UNIFIED DIST SCH H2414 N SLATER ST
--MARY M STUDT R700 BELVEDERE WAY
--OPAL M MRS OFC SUPVR CAL STATE AUTO ASSN H600 MC CONNELL AV
--OSCAR V (FLORENCE T) SLSMN TOWN & COUNTRY USED CARS H143 ALDERBROOK DR
--QUINTIN (LENA F) RETD H5330 ROSITA WAY
--R MALIN (CAMPBELL REALTY) R5330 ROSITA WAY

CAMPBELL REALTY (R Malin Campbell), Mr Laurence M Dorn Jr Assoc General Real Estate Service, 1747 Fourth St, Tel (707) 544-5131

CAMPBELL REX STUDT H2050 MENDOCINO AV APT 5
--ROBT COUNTER MN NATL ELEC SLP R HEALDSBURG
--SADIE M (WID GEO W) HSEKPR R111 ALDEN LA
--SUSAN MRS R881 CARR AV
--VINCENT (ARLENE) MGR FARMER BROS H3624 SONOMA AV
--WILLIS P (DOROTHY L) OPTOM 515 FARMERS LA H466 JACQUELINE DR

CAMPIGLIA A "TONY" (Louisa E; The Flower Shop), 531 College Av, Tel 546-3465, H2207 Rogers Way, Tel 545-6793

--LOUISA E MRS (THE FLOWER SHOP) R2207 ROGERS WAY
CAMPION ABIGAIL S MRS CLK-TYP STATE BD OF EQUALIZATION R999 SONOMA AV
--EVELYN MRS BKPR GROHE FLORIST & GREENHOUSE R2434 BRUSH CREEK RD
--JOSEPH F (ABIGAIL S) RETD H999 SONOMA AV APT 27

Redwood Empire Press
FOR YOUR PRINTING NEEDS
431 SECOND STREET, SANTA ROSA PHONE 546-1987

Where To Buy?
Consult the Classified Business Lists In This Directory

GEORGE L. RICHARD-Realtor
Homes — Farms — Ranches — Income Property Management
"MULTIPLE LISTINGS"
2794 4th Street, Santa Rosa Phone 542-3207

CAMPION
--ORIN J PUB RELATIONS MN ROSENBURG'S H4924 LONDONBERRY DR
--THOS J (EVELYN J) RETD H2434 BRUSH CREEK RD
CAMPMAN FORREST H R510 HOWARD ST
CAMPOS ANTONE (EMILY V) RETD H1270 RIDLEY AV
--LEONARD H2063 DENNIS LA
CANADA BENNIE ATNDT CLARKS AUTO PARTS R3195 MORELAND AV APT 4
--VINCE (YVONNE) H502 BELLEVUE AV
--WM G (KATHERINE J) PRNTR PRESS DEMOCRAT PUBL H1042 SANTA BARBARA DR
CANADES EDW H133 MARK WEST SPRINGS RD
CANAFAX DAVID J SLSMN H839 NONIE ST
CANALE DOMINIC (BARBARA J) (STELLAR SALES CO) H618 W 9TH ST
CANBY ROBT JR PARTSMN VEALE VOLKSWAGEN R1117 MONROE CT
--ROBT JR (LOWANDA) PARTSMN VEALE MTRS H1117 MONROE CT
--WESLEY (DOLORES) H146 W 8TH ST
CANCILLA JOSEPH P (LEILANI T) (GARDEN MANOR) H1578 PETERSON LA
CANCINO MIKE RETD R1801 MENDOCINO AV
CANDLAND ANNETTE L STUDT R564 RUSSELL AV
--WENDEL H (HAZEL T) ENG STATE WATER QUALITY CONTROL H564 RUSSELL AV
CANDY JAR THE (EMIL J THIELMAN) 2313 MAGOWAN DR
CANDY WESLEY N (DELORES M) H1171 HENDLEY AV
CANE SEE ALSO CAIN CAINE AND KANE
CANEPA BARTOLOMEO (ARMANDO) RETD H3257 MOORLAND AV
--JOAN P MRS H1401 MC MINN AV
--MARY MRS R2533 PATIO CT
--RAY DRIVER BEVAN-PEARSON MAYFLOWER MOVING & STGE R3841 SELVAGE RD
CANEVARI ADELE MRS SEC-TREAS REDWOOD EMPIRE TITLE CO R1615 SOLONO DR
--ADOLPH (LA ROSE MARKET) H642 OAK ST
--ATTILIO (MARY) (CANEVARI'S RAVIOLI) H REAR 695 LEWIS RD
--EDWIN J (CRYSTEL) FOOD HNDLR CANEVARI'S RAVIOLO H320 STEELE LA
--EUG S (CARMALITA K) TCHR SANTA ROSA JR COLLEGE H4466 MONTGOMERY DR
--GINO A (DOROTHY S) (RICKIE'S SALADS) H242 BARHAM AV
--GUIDO H (CANEVARI'S HOUSE OF MUSIC) H1674 MENDOCINO AV
--JOHN P (JOSEPHINE M) RETD H415 SOUTH E ST
--MARSHALL P (CAROLE D) MECH STEFENONI GARAGE H REAR 2165 GUERNEVILLE RD
--NORMAN E (PATSY R) DRIVER NORMAN B STEVENSON H1023 MICHIGAN DR
--RACHEL C (WID FRED N) RETD H2165 GUERNEVILLE RD
CANEVARI'S HOUSE OF MUSIC (GUIDO H CANEVARI) 1674 MENDOCINO AV
CANEVARI'S RAVIOLI (ATTILIO CANEVARI) MFRS 695 LEWIS RD
CANFIELD RONALD H (GLENDA N) PNTR H340 CORLANO CT
CANIDA BEN E (SUE E) PARTSMN VIRGIL CLARK MOBILE H3195 MOORLAND AV APT 4
CANN CAROL CLK COUNTY ELECTION DEPT R1625 BAJA CT
--GARY G (CAROL) REP ADDRESSOGRAPH-MULTIGRAPH CORP H1625 BAJA CT
--HILMAR J (EDWARDINE) CHF ENG RADIO STA KSRO H2789 MARLOW RD
CANNAM ARLENE MRS PROOF OPR BANK OF CAL R2122 YULUPA AV
--WM A SERV REP S C M CORP R2122 YULUPA AV
CANNIFF RICHD J (J REDELLE) TCHR VILLAGE SCH H2021 ROLLING HILL DR
CANNON LOUIS (DAISY A) CONSTN WKR H760 CAMELLIA CT
--LOUISE A MRS TYP SONOMA TITLE GUARANTY R1520 SEBASTOPOL RD
--MICHL R STUDT R3632 HOEN AV
--NELL MRS RETD H1551 PACIFIC AV APT 12
--PATRICIA STEN SONOMA COUNTY ABSTRACT BUR R1130 4TH ST
--RALPH W (LOUISE A) (CANNON'S RITE WAY COIN WASH) H1520 SEBASTOPOL RD
CANNON'S RITE WAY COIN WASH (RALPH W CANNON) 1520 SEBASTOPOL RD
CANNS THOS E (MARIE S) H2789 STEELE LA
CANO R D (LAVET) RETD H865 SONOMA AV APT J
CANON DAVE H1742 TAHOE DR
CANTARUTTI JOHN (TERESA) JAN H3629 PRIMROSE AV
--LOUIS R (SHARON) PATROLMN STATE HWY PATROL H4927 DEERWOOD DR
CANTERBURY JACK SLSMN DECHEHLON SLS R PALOS VERDES
CANTOR RICHD D (MARGT A) (COTATI TEXACO) H1033 WYOMING DR
CANTRALL ARTH G SOCIAL WKR COUNTY SOCIAL SERV R555 DEXTER APT L
--DAISY MRS MGR COLONIAL HOUSE APARTMENTS R555 DEXTER ST APT L
--GEO D EMP BELLEVUE UNION SCH DIST H555 DEXTER ST APT L
--GEO D (DAISY) MGR COLONIAL HOUSE APARTMENTS H555 DEXTER ST APT L
CANTRELL DONALD D (LYNDA F) CHF TECH TOTAL TV H1929 SANTA MONICA CT
--JIM (DEANNA) H2730 MONTECITO AV
--LUCILLE DEPT MGR GRANT'S
--MICHL STUDT R2050 MENDOCINO AV APT 5
--NANCY MRS CLK SANTA ROSA HEALTH FOOD STORE R4699 MONTGOMERY DR
--PEGGY STUDT R2112 BERKELEY DR
--REX M (PHYLLIS N) INS AGT 306 MENDOCINO AV RM 426 H2112 BERKELEY DR
--RONALD STUDT R2112 BERKELEY DR
--SANDRA STUDT R2112 BERKELEY DR
--SANDRA TELLER SANTA ROSA SAV & LOAN R212 BELLEVUE AV

CANTU ROBT L (MARY F) PRES WESTERN BUILDERS-EMPIRE GLASS H1901 GEARY DR
CANTUA AVEL R (WILLETTE W) SHT MTL WKR TRI-COUNTY SHT MTL H1038 BENTON ST
CANTWELL DOROTHEA E MRS BKPR ED'S ENCO SERV R496 HEARN AV
--EDDIE (DOROTHEA E) (ED'S ENCO SERVICE) R496 HEARN AV
--JOSEPH A RETD H1772 MORAGA DR
CAPANACCI BETINA E MRS (GENERAL FURNITURE CO) R480 ELLIS ST
--CHARLES J (ELENA M) RETD H621 CHURCH ST
--CHRISTINE J STUDT R621 CHURCH ST
--RENATO J (BETINA E) (GENERAL FURNITURE STORE) H480 SONOMA AV
CAPANNACI CHARLES SEC DRUIDS LODGE 121
CAPE COD HOUSE ANTIQUES (HERBERT B AND MRS BETTY J FILBEN) 4090 SANTA ROSA AV
CAPE THOS RETD R1801 MENDOCINO AV
CAPECI STEVE STUDT H2836 IROQUOIS ST APT 4
CAPELL DORA T MRS SLSWN BURLINGTON BKY R126 W BARHAM AV
--JACK H (DORA T) H126 W BARHAM AV
--NORMAN H (JANET G) FIELD CLK PG& E H1661 RIDMAR AV
CAPELLA JOSEPH L (MABEL) (GEORJO'S) H300 DOYLE PARK DR

CAPITAL REALTY (Paul L Brasacchio) Homes, Ranches, Acreage, Income Property, Multiple Listings, 513 E St, Tel 544-5050

CAPITANI JOE M STUDT R2605 VILLAGE SIDE DR
--JOHN M (LOUISE A) SLS MGR REGNAUD MTR CO H2605 VILLAGE SIDE DR
--LOUISE A MRS SUPVR GRANT'S R2605 VILLAGE SIDE DR
--MICHL (MARY E) RETD H3044 ROCKLIN DR
--MICHL N (KATH M) CLK UNITED MKTS H777 DUTTON AV
--NORMAN M (DELLA L) AGT PRUDENTIAL LIFE INS H2011 SIESTA LA
CAPLES WM (DANA) DRIVER CAPLES TRUCKING H1129 YUBA DR
CAPMAN THEIDA M OFC SEC PRESS DEMOCRAT PUBL R408 CALISTOGA RD
CAPO ANTHONY J (ROSE V) WLDR RIETZ MFG H585 ASHWOOD DR
--DENNIS W USA R585 ASHWOOD DR
CAPOYIL JACOB (SUSAN) STUDT H806 FRAZIER AV
CAPPERMAN WALTER E (ISABELLE T) CARP H3800 SHADOW HILL DR
CAPRI ANGELO (BEATRICE R) MECH COUNTY GARAGE H734 DAVIS ST
--HELEN CLK PENNEY'S R638C WRIGHT ST
--MARION F MRS SUPVR GRANT'S R2001 ALBANY DR
--RAYMOND A (MARION F) INSP COUNTY SEALER OF WEIGHTS & MEASURES H2001 ALBANY DR
CAPURRO JACK K (ANNEICE) SLSMN PEPSI COLA H710 W COLLEGE AV
CARAFA SHARON MRS H3307 CLAREMONT CT APT 3
CARATTI ALICE (WID PAUL) RETD H802 SPENCER AV
--BARBARA MRS MED SEC JAMES LUKE H3944 MAYETTE AV APT 2
--PAUL N JR (MARIANNE R) EMP U S N YD MARE ISLAND H916 NASON ST
CARBAJAL JOE EMP TOPAZ ROOM H3C3 SOUTH A ST
CARBERRY DON J H206 BRITTAIN LA
--MABEL MRS H190 BRITTAIN LA
--ROBT N (NORA M) SUPVR STATE DEPT MENTAL HYGIENE H240 MARIA LA
CARBONARO KELLY (LENA) RETD H929 HOWARD ST
CARBONATOR SALES & SERVICE (MYLES HOOVER & ROBT TUNSTALL) BOTTLED GAS 543 SOUTH AV
CARDEN MARION M (WID MERLE W) CLK VILLAGE BAKERY H2618 SPRING CREEK DR
--PAUL A (MARGT) MACH RIETZ MFG H410 EL CAPITAN WAY
CARDINAL NEWMAN CATHOLIC HIGH SCHOOL REV RICHD GREVER IN CHGE 50 URSULINE RD
CARDINALI SOPHIE MRS RETD R112 10TH ST
CARDINGLY ROBT L (RUTH) PNTR H1127 HUMBOLDT ST
CARDOZA TINA MRS H311 COLGAN AV APT A
CARDOZO DOUGLAS W (NORA) PHYS 50 MONTGOMERY DR R3675 HIDDEN VALLEY DR
CARDWELL HARRY L (IDA M) MERCHANDISER PEPSI-COLA BOTTLING H1960 DITTY LA
--MARGT B CREDIT MGR J C CAMPBELL H992 SONOMA AV APT 1
CARDZA KENNETH W KITCHEN HLPR GORDANS DR INN R1166 KAWANA SPRINGS RD
CAREY RUTH E (WID SHERMAN M) H3 WAYSIDE DR
--WM J CLK TONY'S LIQUORS H442 8TH ST APT 8
CARGENEAS CARRIE (WID JOHN) RETD H638 BENJAMINS RD
CARGC MARY E WAITRESS OAKMONT INN R3163 PRIMROSE AV
--ROBT (MARY) EMP BELLEVUE UNION SCH DIST H3175 PRIMROSE AV
CARI RUDOLPH MTCEMN COUNTY RD COMNR R WINDSOR
CARICO JOHN H (MARIE) PHARM EMPIRE DRUG H3735 COFFEY LA
CARILLO CAROL MRS OFC SEC DR JAMES E BERGER R3433 IDAHO
--FRANK (CARMEN) H600 CLOVER DR
CARINO AMELIA A MRS H216 HAMPTON CT
--RALPH MERCHANT SEAMN R216 HAMPTON CT
CARITHERS WM H (BERTHA) SERV MN P G & E H1148 VALERIE WAY
CARL'S BARBER SHOP (CARL NYGARD) 865 3D ST
CARL'S CAFE (ANTHOLY M AND MRS EROTIIDN P KUCHNER) 719 4TH ST
CARL'S MOBILE HOME & TRAVEL TRAILER SERVICE (N C & MRS MARGIE MADSEN) HAULING 2135 WESTWOOD DR
CARL'S SHELL SERVICE (CARL COLLARD) 200 4TH ST
CARLA'S CHARCOAL PIT (CARL D CHENEY) RESTR 1344 SANTA ROSA AV
CARLENZOLI LEROY E (CAROL L) ENG BRELJE & RACE H567 ASHWOOD DR
CARLETON JOHN G (JOSEPHINE) SLSMN H2548 MARLOW RD
CARLEVARO JOHN L (MARY A) SLSMN RALPH H MILLS H2161 GRAHN DR
CARLEY CLAY B JR STEREO PRESS DEMOCRAT PUBL R SEBASTOPOL
CARLI CATH (WID ALF) OFC SEC ZUMWALT PLYMOUTH CENTER R1853 N SLATER ST
--DOMENICA (WID JOHN) H1853 N SLATER ST
--FRANK J (SHIRLEY) (PACIFIC DIVERS) R621 ASHBURY AV

625 Fifth Street Santa Rosa
The Stone Company
HOME FURNISHINGS
"TRY STONES FOR SOFT BEDS"
Phone 542-2655

Who's Who—and Where?
Such questions can only be answered by the Directory and that is where people look when they want to buy.
Are you properly displayed therein to get the business?

JOHNS-MANVILLE JM PRODUCTS
WESTERN BUILDERS-EMPIRE GLASS
COMMERCIAL . . . RESIDENTIAL
Asbestos Built Up – Asbestos Shingles – Asbestos Siding
1121 13th STREET SANTA ROSA PHONE 545-7949

CARLI
--LILYANNE E MRS NURSE MEM HOSP H1035 RUSSELL AV
--THOS D (SHAWN A) SLSMN SEARS H1533A KING ST
CARLIE MAY MRS H2551 TACHEVAH DR
CARLILE (SEE ALSO) CARLYLE
--CAROLYN J MRS H128 FLEMING WAY
--ELEANOR (DOWNTOWN MOTEL) H502 SANTA ROSA AV
--RICHD G ASSOC CIVIL ENG BRELJE & RACE H2860 IROQUOIS ST APT 2
CARLIN BARRY L STUDT R2424 OSAGE AV
--BRIAN T STUDT H2424 OSAGE AV
--MAURICE P (VICTORIA L) PHYS 1120 MONTGOMERY DR H2424 OSAGE AV
CARLL F L (BOBBIE L) MGR BK OF AM NATL TR & SAV ASSN H2631 CACTUS AV
CARLON LINDA MRS RETD H507A MACKLYN AV
CARLSEN DIXIE L OFC SEC GERALD M CCCHRON H2285 MC ERIDE LA APT 219
--W P J H6221 MONTECITO BLVD APT 13
CARLSON ALLAN B (LOIS G) (STATE REALTY) R FORT BRAGG
--ANDREW (VIVIAN A) (CARLSON TRUCKING) H3251 STONY POINT RD
--BILL H (PATRICIA J) DEP SHERIFF COUNTY SHERIFF H2714 MAYNES CT
--CARL A USA R415 MONTE VISTA LA
--CARL W (HILDEGARDE B) RETD H1432 BROOKSIDE DR
--CLIFFORD M (ALICE T) PHYS 576 B STREET H2627 CACTUS AV
--DAVID C STUDT R415 MONTE VISTA LA
--DOROTHY A MRS CASH HOUSEHOLD FINANCE R ROHNERT PARK
--E V H1146 4TH ST APT 252
--EVELYN L MRS OPR CLARA'S HOUSE OF BEAUTY H764 BEAVER ST
--FRED POLICEMN STATE HWY PATROL H25A 10TH ST
--HULDA (WID AXCEL) H2350 MC BRIDE LA APT A3
--IRENE M (WID RODRICK) RETD R2934 SONOMA AV
--JACK RETD H720 CHERRY ST APT 4
--JAN NURSE JOHN WUEST R PETALUMA
--JOAN CLK GRANT'S R623 GREENWAY
--JOHN W (VIRGINIA L) PNTR GOODE BROS H3249 STONY POINT RD
--KENNETH (HELEN F) MEAT CTR SAFEWAY H1548 NORTH ST
--LARRY (NICKI) USAF R3309 SANTA ROSA AV
--MYRTLE F MRS MGR THE VILLAGE SHOP H5438 FARMERS LA 5438 FARMERS LA
--PATRICIA MRS H1033 CLARK ST
--RALPH E BLDG MTCEMN SONOMA COMMUNITY HOSP R PETALUMA
--RUSSELL (DOROTHY) H2217 PIERRE DR
--RUTH M OFC SEC EXCH BANK H3900 MONTGOMERY DR APT 19
--THORSTEN R (ELEANOR J) PROF SONOMA STATE COLLEGE H415 MONTE VISTA LA
CARLSON TRUCKING (ANDREW CARLSON) 3251 STONY POINT RD
CARLSON VIDA M MRS H1006 SUNSET AV
CARLSTEDT ERWIN DEP SHERIFF COUNTY SHERIFF R5350 LINCA LA
CARLTON O B RETD H144 RED WING DR
--ROBT N TCHR SANTA ROSA SR HIGH SCH H3690 WALLACE RD
CARLYLE SEE ALSO CARLILE
--NANCY RECORDER SMALL CLAIMS COURT H927 MIDDLE RINCON RD
CARMEN SHERMAN W (DORIS L) RETD H107 OLIVE ST
CARMICHAEL CHARLOTTE TECH SONOMA STATE HOSP R1072 3D ST
CARNEGGIE PAUL E (SHARON L) SLSMN HILL ROAD LIQUOR H123 CARRILLO ST
CARNEGIE DAVID (EDITH) RETD H2413 GRACE DR
CARNER BETTY MRS STENO COUNTY SHERIFF R1370 KAWANA SPRINGS RD
--CATH H (WID THOS B) H526 HAHMAN DR
--CLARA (WID VAUGHN V) H2142 GRAHN DR
--DUKE G (BILLIE J) (EMPIRE LOANS) H3021 CLAREMONT DR
--PORTER T (BETTY L) CARRIER P O H1370 KAWANA SPRINGS RD
--VERNON H (ZELDA) RETD H72 KAWANA SPRINGS RD
--ZELDA MRS CLK MC CARTHY'S PHARMACY R72 KAWANA SPRINGS RD
CARNES DEAN L (BETTY A) PLMB C W HALL PLMB H1666 ALLAN WAY
--SAML S (BEVERLY Q) TECH US GOVT H1471 GLENBROOK DR
CARNEY BOBETTE EXEC SEC SONOMA COUNTY REPUBLICAN HDQS R5821 YERBA BUENA RD
--JOHN I (GLADYS A) SLSMN INDUSTRIAL SERV & SUP H1010 STEWART ST
--JOHN R (BOBETTE E) DISTR H R BASFORD CO H5821 YERBA BUENA RD
--MICHL V (ESTHER L) RETD H1450 DUTTON AV
--WALTER (VERNA) REPR LEETE ELEC MTR R SEBASTOPOL
CARNIGLIA CHARLES J (MARY A) (CARNIGLIA REALTY CO) H1922 MARIAN LA
--MITILDA G MRS H6333 BRIDGEWOOD DR

CARNIGLIA REALTY CO (Charles J Carniglia), Complete Real Estate And Insurance Service, 461 College Av, Tel 546-0630 (See Page 28 Buyers' Guide)

CARNIGLIA ROSE MRS RETD R1195 WILD ROSE DR
--STEVEN STUDT R1922 MARIAN LA
CARNOHAN JOHN (BETTY) V-PRES H & C METAL PRODUCTS INC H3622 HACIENDA DR
CAROLYN'S CREATIVE CRAFTS (MILDRED C DEXTER) ART GOODS 741 VILLAGE CT
CARON CLARA C MRS H1580 HUMBOLDT ST
--FRANCES MRS H1203 HUMBOLDT ST
--RAYMOND J (JANE M) WHIRLPOOL BATHS 530 5TH ST H2263 GRAHN DR
CAROTHERS EUG J DENTIST J C CAMPBELL H1140 4TH ST APT 333

SANTA ROSA TRANSFER & STORAGE CO.
SINCE 1898
NATIONAL VAN LINES, INC.
MOVING — PACKING
STORAGE
Phone 545-6920
SUNB SERVICE
Office 431A and 6th Street Santa Rosa

CARNIGLIA REALTY CO.
Established 1930
REAL ESTATE - APPRAISALS - INSURANCE
461 College Avenue Santa Rosa Phone 546-0630

CAROTHERS
--JOHN W (ANNA C) EMP CHAPEL OF THE CHIMES OF SANTA ROSA R200 HEARN AV
CAROUSEL SCHOOL PHOTO (JENEA HASS HENRY L NEWMAN) 429 OLIVE ST
CARPENTER ALLEN (GLORIA) (CARPENTER FURN REPR)
--CALVIN L (LOUISE M) (CARPENTER REALTY) H2130 E FOOTHILL DR
--DALLAS C (CHARLEAN K) FIREFIGHTER ROSELAND FIRE DEPT H1539 PETALUMA HILL RD
--DOROTHY R MRS SLSWN SINGER CO R3123 SANTA ROSA AV
--EDW F (MARTHA C) H822 CARLEY RD
CARPENTER FURNITURE REPAIR (ALLEN CARPENTER) 35 W 10TH ST
CARPENTER GEO T (BLANCHE R) EMP HAMILTON FIELD H3003 CARVEL DR
--HOWARD H (HAZEL) MGR NORTH BAY PRODUCTION CREDIT ASSN R1473 OLIVET RD
--MARGT A (WID LAWRENCE O) H1816 LEONARD AV
CARPENTER REALTY (CALVIN L CARPENTER) 1611 4TH ST
CARPENTER RICHD (EVELYN) FNSHR CARPENTER FURN REPR R841 SPRING
--STEVEN J R1816 LEONARD AV
--WM J H716 MIDDLE RINCON RD
CARPENTER'S UNION LOCAL NO 751 WM JAMES PRES WM PAXTON V-PRES EUG L BENTLEY TREAS 1706 CORBY AV
CARR CLIFFORD M (CLAIRE L) AGT INT REV SERV H299 MIDDLE RINCON RD
CARR G M CO (GEO M CARR) CONSTN ENG 2333 BURBANK AV
CARR GEO M (BETTY J) (G M CARR CO) H2333 BURBANK AV
--GERALDINE STUDT R516 PINEWOOD DR
--GLENAVON TCHR FLOWERY SCH H150 ELAINE DR
--HERMAN A (CARMEN J) DEP COUNTY OF SONOMA H2813A VENTURA AV
--HOMER J (KATHLEEN M) DRIVER REDWOOD REDI-MIX H516 PINEWOOD DR
--HOWARD RETD H1221 GRAND AV
--LAWRENCE J (ANN C) SLSMN BARTH INDUSTRIES H2846 SENECA LA
--SCOTT G PLMB SANTA ROSA SHT MTL R2373 MEYERS DR
--SHARON H101 ELLIOTT AV APT 5
--SHARON MRS OFC SEC CAL STATE AUTO ASSN H863 MC CONNELL AV
--WM S (MARLYNNE) TCHR MONTGOMERY HIGH SCH H2380 LINWOOD AV
CARRAGHER WM H1535 SLATER ST APT 2
CARRASCO RAY EMP BELLEVUE UNION SCH DIST R551 MILBRAE AV
CARRELL SEE ALSO CARROLL
--ROSE M CLK WARD'S R ROHNERT PARK
--RUTH F MRS RETD H416 SAHARA ST
CARRERRA DENNIS BUS BOY FLAMINGO MTR HOTEL R4375 STONY POINT RD
CARRETERO ALBERT (GERALDINE) CONSTN WKR H609 PALOMINO DR

CARRETERO
--MANUEL (DOREAN) LAB R321 W 8TH ST
--MARCELINO DISHWASHER TOPAZ RM H321 W 8TH ST
CARRIAGE COURT JOHN W AND MRS BEULAH M SMITH MGRS REAL EST 122 ALDEN LA
CARRICK ETHEL D (WID WM W) CLK SANTA ROSA SWIM POOL SERV H445 BILTMORE ST
--I JEAN MRS (RIDLEY TRAVEL SERVICE) R14 SEBASTOPOL AV
--STEPH R (I JEAN) (RIDLEY TRAVEL SERV) H14 SEBASTOPOL AV
CARRICO R MOSS (GRACE L) RETD H1811 LEONARD AV
CARRIDIA CAROLE A H1245 CARR AV
CARRIE REALTY CO INC ROBT G THEILLER PRES MRS JOYCE A THEILLER V PRES 725 COLLEGE AV
CARRIGAN JAMES (DOROTHY) AGT PRUDENTIAL INS CO OF AM R SEBASTOPOL
CARRILLO ANDREW J (MARIE) MTCEMN CITY PARK DEPT H4420 SONOMA HWY
--ANDREW J III (A & M NURSERY) R4420 SONOMA HWY
--EUG E (WILDA M) RETD H918 HOWARD ST
--HAROLD J (BERNICE M) CORE MN SANTA ROSA BRASS & BRONZE FDRY H4530 RINCONADA DR
--JAMES A (CAROL A) DRIVER TROMBETTA DISTR H3433 IDAHO DR
--JOHN (MAY A) FARMER H4785 SONOMA HWY
--LAWRENCE J (ANITA L) MGR MUSIC ZOO H4536 MONTGOMERY DR
--LEO (BARBARA) H1151 LUDWIG AV
--LEWIS L (ELLA) CEMENT MASON H D WORLEY H729 WRIGHT ST
--MANUEL (LYNN) WLDR RIETZ MFG H1598 NORTH ST
--MARY A CLK TYP COUNTY DIST ATTY R SONOMA
--MICHL (SANDRA K) FORMN DAVINCENZI CONCRETE H920 FRANQUETTE AV
--PRISCILLA CLK TYP COUNTY SUPT OF SCHS R1716 KING ST
--WM JR (JOLENE) SUPT ARTH B SIRI INC H432 LINCOLN ST
--WM M (FAUSTINA) CEMENT FNSHR H500 BENJAMINS RD
CARRILLO'S ELECTRIC CO (BERT J KERNES) AUTO 33 SANTA ROSA AV
CARRILO HAROLD H (BERNICE) DRIVER CITY OF SANTA ROSA H517C DAVIS ST
CARRINGTON CHARLES D (ELIZ A) (CARRINGTON'S) R2483 CALISTOGA RD R D 4
--CHARLES N (FRANCES K) (CARRINGTON'S) H914 CHERRY ST
--ELIZ A MRS (CRYSTAL HOUSE OF DRAPES) R2483 CALISTOGA RD RD 4

Where To Buy?
Consult the Classified Business Lists In This Directory

G. R. JOHNSON
COLLECTION AGENCY — No Collection — No Charge
132B Stanford Street, Santa Rosa Phone 546-4904

PETROLEUM ENGINEERING, INC
UHF RADIO DISPATCHED
KNS 67
300 — 4TH STREET, PHONE (707) 545-0360 SANTA ROSA, CALIF.
● GENERAL CONTRACTORS—SERVICE STATION CONSTRUCTION
● EQUIPMENT SALES AND SERVICE
● STORAGE TANK INSTALLATION
● PLANNING AND LAYOUT

U The Alphabetical Section to
S get Complete Information on
E a person or firm.

CARRINGTON

--FRANCIS L (CAROLE A) PRES FRANCIS REALTY INC H2423 MENDOTA WAY

CARRINGTON'S (CHARLES D AND CHARLES N CARRINGTON) REAL EST 576 MENDOCINO AV

CARRIO FRANK P (JUANITA) CONSTN WKR M B STEVENSON H115 6TH ST

CARROLL SEE ALSO CARRELL

--DONALD R USAF R428 ORCHARD ST

--ELEANOR W MRS (ELEANOR'S KITCHEN) H910 SPRING ST

--FENTON M (NITA A) (VALET SHOPPE) H428 ORCHARD ST

--J E (VIRGINIA) SLSMN H2285 MC BRIDE LA APT 553

--JOSEPHINE G MRS H105 GARDEN ST

--MARVIN E (PATSY) POLICEMN CITY POLICE DEPT H832 CORBY AV

--MARY E MRS R3309 SANTA ROSA AV

--NITA MRS (VALET SHOPPE) R428 ORCHARD ST

--PATRICIA MRS LEGAL SEC GEARY & SHEA R HEALDSBURG

CARROTHERS JANE M (WID STANLEY M) ACCT CLK COUNTY RD COMNR H2193 FRANKLIN AV

--KAY BKPR SONOMA COUNTY ABSTRACT BUR R2193 FRANKLIN AV

--WARREN SLSMN MOORE BUSINESS FORMS R SEBASTOPOL

CARRUTH MAEVIS M MRS (LARKFIELD DRIVE-UP) R1726 JANERO DR

--PAUL R (MAEVIS M) (LARKFIELD DRIVE UP) H1726 JANERO DR

CARRUTHERFERD ARTH H931 LEDDY AV

CARRY SADIE MRS R508 4TH ST

CARSNER EDMUND COOK GRANT'S R3364 CLAREMONT DR

--MARJORIE M H3364 CLAREMONT CT APT 4

CARSON CAROL H (WID WESLEY S) R1924 LEONARD AV

--DUANE B (LORETTA) ART DIR KRESKY SIGNS H2255 WHITEWOOD DR

--LOUIS E (MACY) H1656 DUTTON AV

--LOUIS T (CLOIE) (MARINE SERV CENTER) R HEALDSBURG

--WM E (MARY E) BLDG CONTR H1687 RONNE DR

--WM H SLSMN CHRISTIANSEN & FOSTER H307 SOUTH E ST APT 10

CARSTENS PETER C (THELMA L) LAYOUT MN SPEEDSPACE H69 MARK WEST SPRINGS RD APT 8

CARSTENSEN CHRIS LAB RIETZ MFG R8879 REDWOOD HWY

--EJGIL M (ELLINOR M) (SANTA ROSA T V) H2715 MAYNES CT

--MARVIN (BETTY J) CUSTDN SONOMA STATE COLLEGE H1690 MONTEREY DR

CARTAR BOB L (BETTY M) RETD H921 RUSSELL AV

CARTER ADELVA L (OSA) RETD H1520 ORCHARD ST

--AMMIE MRS R2643 STONY POINT RD

--ANNA R3119 MAGOWAN DR

--ARTH (DOLDRES) DRIVER WINDSOR SAND & GRAVEL H1856 TERRY RD

--C L TECH GOLDEN TECH H177A EDDY DR

--CHARLES AREA V-PRES-MGR BK OF AM R2040 SLONEWOOD DR

--D E MGR NUEVA VISTA APARTMENTS H2285 MC BRIDE LA APT 443

--DON S (FRANCIS L) (CAL BARBER SHOP) H4315 MILES AV

--ETTA RETD R3119 MAGOWAN DR

--FRANCES M NURSE SONOMA COMMUNITY HOSP R2870 IROQUOIS

--HOBART L (RUTH R) (CARTER'S RINCON VALLEY FEEDS) R1688 BAIRD RD

CARTER

--JEANNE M (WID DORMAN) NURSE COUNTY SUPT OF SCHS H3148 MIDWAY DR

--KATHY OFC WKR RINCON VALLEY ANIMAL HOSP R1015 BAIRD RD

--KENNETH E (HILDA M) SLSMN LAMPE REALTY

--LAURENCE RETD H REAR 1079 S WRIGHT RD

--LINDA L (WID EDW C) RETD H412 HUMBOLDT ST

--MICHL D (TRUDY M) CONTROLLER SEARS H1586 SURREY DR

--RUTH A (WID JAMES L) MAID CORRICK'S H124 HEWITT ST

--RUTH R MRS (CARTER'S RINCON VALLEY FEEDS) R1688 BAIRD RD

--SAN S (FRANCIS) (CAL BARBER SHOP) R4315 MILES AV

--THOS H JR (IMELDA) ACCT 721 MENDOCINO H2039 MARSH RD

CARTER'S RINCON VALLEY FEEDS (HOBART L AND MRS RUTH R CARTER) 55 MIDDLE RINCON RD

CARTMELL FRED RETD H3273A MOORLAND AV

CARTWRIGHT EDNA M MRS COOK ROSE BOWL R1684 DUTTON AV

--ESTHER L MRS PSYCHIATRIC TECH SONOMA STATE HOSP R825 WHEELER ST APT 105

--JULIE A MRS R1684A DUTTON AV

--PERCY L (POMELLA J) CLK SAFEWAY H1215 MC CONNELL AV

--POMELLO STEN COUNTY FLOOD CONTROL R1215 MC CONNELL AV

--STANLEY D (EDNA) MGR ROSE BOWL RESTR H1684A DUTTON AV

--WM C (LULA E) CARP H3133 SONOMA AV

--WM E (ANNE E) (CARTWRIGHT & CO) H4766 MONTECITO AV

CARUTHERS WILMA (WID EDW W) H922 MENDOCINO AV

CARVAHLO EARLENE MRS H960 SUNSET AV APT 3

CARVALHO OLIVER (FRANCES) H1579 MARLOW RD

--RAYMOND F (DOLORES) CARP RICE-DE MARTINI & SMITH H5486 SONOMA HWY

CARVER DAVID C (ENES R) ESTIMATOR MARE ISLAND H1213 STEWART ST

--HARRY A (FRANKIE ANN) RETD H307 SOUTH E ST APT 2

--JACQUELINE WAITRESS FLAMINGO MTR HOTEL

--NORMAN W (GLENDA L) CHEF MILLS PATIO H1301 STROVEN LA

--WM E (DIANA D) DRIVER SEAVIEW TRUCKING H1732 SANTA ROSA AV

CARY JESSIE O (WID WILBUR F) RETD H257 HERMOSA CIR

--JOHN M (NORINE L) ROOFER SUPERIOR ROOFING H624 BENJAMINS RD

--S H1130 4TH ST APT 208

--STEPH C PHYS 121 SOTOYOME ST H2031 CREEKSIDE RD

CASA DEL ROSA APARTMENTS RICHD T AND MRS LILLIAN Y ANDERSON MGRS 1525 ATLANTA CT

CASA DEL SOL APARTMENTS 608 WASHINGTON ST

CASA ROSA MOTEL (MRS MARY WEISS) 1884 SANTA ROSA AV

CASA ROSA PANCAKE HOUSE (JOHN B FOODY) RESTR 1884 SANTA ROSA AV

CASAD ROBT C RETD H707 TUPPER ST

CASADY BRYON K MTCEMN CITY PARK DEPT

CASAROTTI CARRIE MRS R112 BROWN ST

--PATRICIA R MRS BMO BANK OF AMERICA R4293 BENNETT VALLEY RD APT 5

McCLUSKEY REALTY CO.
OVER 40 YEARS IN SONOMA COUNTY
819 - 4th, SANTA ROSA
4918 SONOMA HIGHWAY
TELEPHONE 545-2022
TELEPHONE 539-2100
C. E. McCluskey

CASAROTTI
--WALTER D (PATRICIA R) H4293 BENNETT VALLEY RD APT 5
--WALTER J (FLORA) AGT REA EXPRESS R PETALUMA
CASASSA ANNE N MRS NURSE H732 BEAVER ST
--D W (JULIA) RETD H110 SOTOYOME ST
--DOMINIC G (VIOLA E) MEAT CTR TOWN & COUNTRY MKT H2227 OAK HILL DR
CASAZZA ENZO (THERESA) (UNITED RENT-ALL) R1393 MICHELE WAY
--WALTER (BEVERLY) (UNITED RENT-ALL) R HEALDSBURG
CASCADE ELECTRONICS LTD STEPH P CORLEY MGR EQUIP & SUP 244 SOUTH A ST
CASE ALBERTA S MRS H16 WAYSIDE DR
--BILL STUDT R926 CHERRY ST
--CARVEL B (BETHUNE N) CIVIL ENG MOLALLA FOREST PRODUCTS H4575 WALLACE RD
--HERBERT W (DOROTHY J) INSP KRESKEY MFG H2451 N SLATER ST
--ISABELLE TRANSCRIBER STATE MENTAL HYGIENE H3900 MONTGOMERY DR APT 17
--IVA H526 B STREET APT B
--JAMES WITH US NATL GUARD R926 CHERRY ST
--MARNE E STUDT H515 SOUTH E ST APT 2
--ROGER T (ALVIRA B) SERVMN SIMPLEX TIME RECORDING H446 BOSLEY ST
--WM H (GOLDA) H926 CHERRY ST
CASEBOLT LOMA L CLK COUNTY SUPT OF SCHS R929 YULUPA AV
--PHIL (LOMA) CLK H929 YULUPA AV
CASELLI ALBERT R (EUNICE T) REPR PEPSI COLA BOTTLING R2148 SERVICE CT
--ROMILLO J (MARTHA M) H1216 ST HELENA AV
CASEY CECIL A (NOLA M) CUSTDN STATE DEPT OF EMP H1672 GUERNEVILLE RD
--CLARA R MRS SERV REP U S SOCIAL SEC DIST OFC R1826 WILL SCARLET LA
--DENNIS O (IZELLA E) CUSTDN LUTHER BURBANK SCH H741 DAVIS ST
--EUG (VIRGINIA) CEMENT MASON DEVINCENZI CONCRETE R633 SOUTH AV
--GEO A (CLARA R) CLK SAFEWAY H1826 WILL SCARLET LA
--GEO C (ROXIE I) RETD H560 FLAMINGO RD
--NOLA M MRS NURSE SONOMA COMMUNITY HOSP R1672 GUERNEVILLE RD
--WAYNE W (ROSEMARY) FORMN H2711 MAYNES CT
--WM (VIRGINIA) MASON F DEVENCENIZI H633 SOUTH AV
--WM D (JENNIE M) RETD H2507 SONOMA AV
--WM T (MARY C) RANCHER H2162 MARLOW RD
CASH LOUISE MRS (CIDNEE) H4344 MOUNT TAYLOR DR
--LYLE R3750 SANTA ROSA AV

CASHA DENNIS E (ESTHER B) (BENNETT AV BARBER SHOP) H1735 HEARN AV
CASHMAN HOWARD J (GEORGIA L) PNTR VETERAN'S HOSP H1991 BLUE BELL DR
--JOYCE L MRS WAITRESS THRIFTY DRUG H812 BENNETT AV
CASIMIRA ARRIETA MRS RETD H1317 BEAVER ST
CASINA RICHD C STUDT R1822 ROSE AV
CASINI JOSEPH E RETD R17 DAVIS ST
CASKADON CLYDE B (DOROTHY) SLSMN E C KRAFT & CO H976 HEARN AV
CASKEY CHARLES A (ILA) PSYCHIATRIC TECH SONOMA STATE HOSP H6921 FAIRFIELD DR
CASNILL MAY MRS H192 BRUSH CREEK RD
CASPERSON STEVEN H (EVELYN K) TCHR PINER HIGH SCH H932 COLORADO BLVD
CASS MARY E (WID EDMUND) H7 VALLEYGREEN ST
CASSANI FRED A (PAULINE) H726 COLLEGE AV
CASSAR HUGH R (DOLORES) ASST CONTROLLER FLUOR PRODUCTS H20 BRIGHTON CT
CASSELL VEDA STUDT H745 SLATER ST APT 6
CASSELLI OLIVIA (WID CONSTANT J) RETD H320 RIDGEWAY AV
CASSERLY JOSEPH P (MARIE) (CASSERLY'S FINE FURNITURE) H473 SONOMA AV
--MARIE MRS (CASSERLY'S FINE FURNITURE) R473 SONOMA AV
CASSERLY'S FINE FURNITURE (JOSEPH P AND MRS MARIE CASSERLY) 481 SONOMA AV
CASSIDAY BEN L (LETA D) ELECTN COLLINS ELEC H1149 SAN CLEMENTE DR
--MICHL R1149 SAN CLEMENTE DR
CASSIDY FELIX F (ROSE T) (SUNSET BARBER SHOP) R WINDSOR
--LUCILLE B MRS RETD H5165 SONOMA HWY
--OSA MRS H2724 VALLEY CENTER DR
--RAYMOND I (BEULAH) MECH NILES BUICK R1483 MATTEI CT
CASSIE KATH MRS R2149 HEARN AV
CASSINA CHARLES (EVELYN B) (MAGNETO ELECTRIC SERV) H1822 ROSE AV
--RICHD SLSMN BOOKS INC R1822 ROSE AV
CASSINELLE SYLVIA SOCIAL WKR COUNTY SOCIAL SERV H1144 4TH ST APT 342
CASSINI JOSEPH RETD R10 4TH ST
CASSMORE ORIN MGR H&R BLOCK INCOME TAX SERV R4200 ALTA VISTA AV
CASSON JERRY ASST WELFARE DIR COUNTY SOCIAL SERV R SONOMA
CASSTEVENS VERA W TCHR FORRESTVILLE UNION ELEM SCH H447 SOUTH E ST APT 10
CASTAGNA HAROLD V (ELIZ H) APPRAISER COUNTY ASSESSOR H2985 BENNETT VALLEY RD
CASTEEL LLOYD C (VENA E) RETD H2517 PATIO CT
--SUE H137 MARK WEST SPRINGS RD
CASTELDE ORO NORBERTO PNTR MALVINO PAINTING R HEALDSBURG

SAARE RADIO TELEVISION and APPLIANCE SHOP
ZENITH
THE ROYALTY OF RADIO and TELEVISION
GE
Hoffman EASY-VISION
SALES and SERVICE SINCE 1922
545-3990
512 FIFTH STREET SANTA ROSA

Who Sells It? Is Answered by the Classified Business Lists in this Directory

SANTA ROSA CHAMBER of Commerce & Convention Bureau
Information On "THE CITY DESIGNED FOR LIVING"
PHONE 545-1414
OR CALL AT
526 COLLEGE AVENUE 95404
SANTA ROSA

CASTELLI ALF (DELIA O) MECH THE BRAKE SHOP H1873 SONOMA AV
--JOAN C STUDT R333 RICHMOND DR
--LAWRENCE (EVA R) SPL AGT FIREMAN'S FUND AM INS H333 RICHMOND DR
CASTER E H (ILA J) SUPT YOUNG AMERICA HOMES H325 MOSSWOOD LA
--EUG HAL USMC R325 MOSSWOOD LA
--RICHD LAB SONOMA COMMUNITY HOSP R1046 YUBA DR
CASTETTER ROBT D (PATRICIA L) CONSULTANT FIVE STAR HOMES H5325 GOLD DR
CASTILLO ANTONIO GDNR R824 MC DONALD AV
CASTINO BEATRICE A STUDT R1120 JANERO DR
--DAVID (RITA M) CONTRACT SLS MAR CO SUP H126 BRIARWOOD CT
--MARIE L OFC SEC SEABORAD FINANCE R1120 JANERO DR
--MARY C (WID GRACINTO) RETD H1120 JANERO DR
CASTLE CLUB (JAMES R PAYNE) TAVERN 1295 SANTA ROSA AV
CASTLE DENNIS SLSMN ROSENBERG'S R2830 PAPAGO CT APT 3
--JANET S MRS H156 BELLEVUE AV
--LEO F (KATH A) LAB ACE ROOFING CO H383 DELORES LA
--MAURICE D (SHERRY) PRES SANTA ROSA CREDIT BUR H540 BUENA VISTA DR 540 BUENA VISTA DR
CASTLEWOOD INDUSTRIES INC KAARE M STJERN PRES ROBT LYMAN V-PRES CABT MKRS 1236 GRAND AV
CASTOE MABLE E MRS (MANKIN'S REST HOME) R1311 PETALUMA HILL RD
--PERCIE (MABLE E) MGR MANKIN'S REST HOME H1311 PETALUMA HILL RD

CASTOE RESIDENTIAL CARE HOME FOR THE ELDERLY (Formerly Mankins Rest Home; Mrs Mable Castoe), Considerate And Competent Care, 1311 Petaluma Hill Rd, Tel 546-0775

CASTOR ELMER M (AGNES E) TRADE MGR BEKINS VAN & STGE H2208 GAINSBOROUGH AV
--HAROLD W (HELEN M) STOREKPR CITY CORP YD H2111 SAN MIGUEL RD
--JOHN (JOANN) APPR MOLDER H2419 BURBANK AV
--MILTON H (ZANDRA L) DRIVER SCHULTZ BROS VAN & STGE H2712 PATIO CT
--PATK R H314 RICARDO AV
--VIRGIL M (BETTE L) FORMN PG&E H314 RICARDO AV
--ZANDRA L MRS TELLER EXCHANGE BANK R2712 PATIO CT
CASTORENA TONY (MARGT) LAB H709 SOUTHWOOD DR
CASTRO AMELIA EMP PAC TEL H900 EDWARDS AV APT C
--JOSEPH D RETD H2132 DENNIS LA
CASWELL EDW D (WALTRAUD A) MECH EMPIRE FORK LIFT H3195 MOORLAND AV APT 1
CATALDO RAYMOND P TITLE SEARCHER NORTH COAST TITLE H1158 HUMBOLDT ST APT 16
CATE AMY I MRS CAFETERIA WKR H695 SPEERS RD
--CLAIR REP TEAMSTER UNION LOCAL 980 R5339 DEANE WY
--DELORES MRS TCHR SANTA ROSA JR HIGH SCH R SEBASTOPOL
--EDW H (MARGT) DEP SHERIFFS OFC H1011 HUMBOLDT ST
--LINDA STUDT R695 SPEERS RD
--MARGT ATNDT SONOMA COMMUNITY HOSP R1011 HUMBOLDT

More goods are bought and sold through the Classified Business Lists of the Directory than by any other medium on earth.

CATE
--MILDRED M H3271 STONY POINT RD
--ROBT J (LINDA A) LINE ASSIGNER PAC TEL H549 LEO DR
CATELLI BARBARA A MRS WAITRESS CASA ROSA PANCAKE HOUSE H308B BOYCE ST
--CHARLES DISTR PEPSI-COLA R1269 HUGHES AV
--ESTHER L MRS BKPR PETROLEUM ENG H1269 HUGHES AV
CATENDO ALBERT G (LOIS E) RETD H830 3D ST
CATERING BY TED (TED E MAY) CATERERS 821 SANTA ROSA AV
CATES FENTON G (MARGUERITE) (LIST & CATES) H2421 MELBROOK WAY
--JAMES R SLSMN WARD'S R1381 WEST AV
--LOUIS A (SYBIL L) RETD H789 LIANA DR
--MARY L MRS EMP MARYVILLE PL H575 BENJAMINS RD
--WILLA P (WID FENTON) ACCT 4918A SONOMA HWY H91 CORONADO CIR
CATHCART ALF B (NANCY J) MGR BEARING H3146 SPRING CREEK DR
--ARTH B MGR SANTA ROSA BEARING CC
--MARY MRS DIR CLEAR WATER RANCH CHILDRENS HOUSE INC R SAN FRANCISCO
CATHERINE HALL APARTMENTS GLENN AND MRS ALICE WINKLER MGRS 1821 SALEM AV
CATHEY WM H1117½ ORCHARD ST
CATHOLIC SOCIAL SERVICE REV JOHN T BUTLER DIR MRS LORETTA E COONAN EXEC SEC 1114 MENDOCINO AV
CATHOLIC YOUTH ORGANIZATION REV JOHN T BUTLER DIR 1114 MENDOCINO AV
CATTANI JOHN S (IDA M) DRIVER NORTHERN PROPANE H2210 CHEYENNE DR
CATZ TOVI (HILDE R) CLERK PO H5430 EVONNE WAY
CAUDLE HAROLD (SHIRLEY L) SOCIAL WKR COUNTY WELFARE H1858 HEARN AV
CAUFMAN JIM (LILLIAN) PATROLMN STATE HWY DEPT H3214 MIDWAY DR
CAUGHEY FLOY A (ETHEL F) FORMN PAC GAS & ELEC H3801 AIRWAY DR
--GLENN R (ALMEDA) WHSEMN MARKET WHOL GRO R2155 SANTA ROSA AV
--KEN A (KATHLEEN A) PLMB EMPIRE PLMB H2819 VALLEY CENTER DR
CAULFIELD JAMES F DEP SHERIFF COUNTY SHERIFF R SEBASTOPOL
--SUE M (WID THOS) H420 STEELE LA
CAULKINS GRACE A (WID CLARENCE A JR) H1107 ST HELENA AV
CAUSDROOK JAMES DRIVER MC PHAILS INC
CAUSLEY MARIANNE STUDT R1074 LILAC DR
--THOS A (ISABELLE C) (REDWOOD BATTERY SERVICE) H1074 LILAC DR
CAVAGNA CHARLES A (GLADYS) RETD R374 WESTBROOK DR
--GLADYS MRS (DRAPERY CUSTOM SHOP) R374 WESTBROOK
CAVAGNARO RAY PRES RAY CAVAGNARO INC R NAPA
--RAY G (PATRICIA) PARTS MN E C KRAFT & CO R CLOVERDALE
CAVAGNARO RAY INC RAY CAVAGNARO PRES WHOL LIQUOR 511 WILSON ST
CAVALIN VINCENZZO G (ELENORE I) CEMENT MASON H529 GOODMAN AV
CAVALLERO CARMON MECH H500 RUSSELL AV APT 10
--CONRAD L ATNDT FLOWERS STEELE LANE SERV STA R500 RUSSELL AV APT 10

CAL COAST CREDIT SERVICE, INC.
DAVID F. BERTO, President-General Manager
Medical—Commercial—Wholesale Collections
2930 McBride Lane, Santa Rosa 95401 **Phone (707) 542-6495**
CAL COAST CCCS CREDIT SERVICE

CAVALLERO
--JOHN B (MARJORY A) MECH HULSMAN TRANS H1617 HEXEM AV
--MARVIN D (ROBERTA J) SLSMN COMANCHE CHEVROLET H780 SOUTHWOOD DR
--VICTORIA RETD R2080 GUERNEVILLE RD
CAVALLO AL TCHR CITY BD OF EDUC H1130 4TH ST APT 120
--JOYCE MRS (CAVALLO TRUCKING) R3963 SANTA ROSA AV
--PAUL E (JOYCE) (CAVALLO TRUCKING) H3963 SANTA ROSA AV
CAVALLO TRUCKING (PAUL AND MRS JOYCE CAVALLO) 3963 SANTA ROSA AV
CAVANAUGH EARL J (JULIA E) RETD R3309 SANTA ROSA AV
--MAMIE (WID FRED) RETD H300 SANTA ROSA AV APT F
CAVE MICHL L SLSMN WARD'S R822 SCENIC AV
CAVELLARO VICTORIA MRS H1005 VALLEJO ST
CAVEN DENNIS L (PENNY) EMP BALDWINS INC H1156 JANERO DR
--IMOGENE R MRS OFC SEC NATL AUTO CLUB R2340 HUMBOLDT ST
--KENNETH L JR TECH CITY WATER DEPT R2340 HUMBOLDT ST
--KENNETH L (IMOGENE R) FORMN PEXTON CONSTN H2340 HUMBOLDT ST
--MELVIN JR CLK WESTERN AUTO ASSOC STORE R120 8TH ST
--MELVIN E (HELEN) FORMN COUNTY ROAD COMNR H120 8TH ST
--NORMAN W DRIVER DAVIS CO R120 8TH ST
--ROBT M (CAROLE I) CARP GENL SERV CONSTN H400 LINCOLN ST
--VERN T (PAM J) PARTSMN SIRI CONSTN H1365 STROVEN LA
CAVERT JEAN B MRS NURSE HERBERT SLATER JR HI SCH H1304 HEXEM AV
CAVEZA FRANK P (IDA B) RETD H2415 N SLATER ST
CAVIGLIA ALF A (ROSE) PLMB HALL & SON H2175 DUTTON AV
--ANGELA L BMO STATE FARM INS R2175 DUTTON AV
CAVNAR COYCE RETD R703 MADISON ST
--JAMES A (DONNA J) DRIVER WILFORD BUS H703 MADISON ST
CAYLA HENRY J (LOUISE A) FIREFIGHTER H1804 BEAVER ST
--THOS R2149 HEARN AV
--TOMMY RETD R1840 RIDLEY AV
CAYSON MOREUS H430 EL CAPITAN WAY
--SHIRLEY A MRS H1123 GRAND AV
CAZAHOUS JEAN (KATIE) RETD H708 PARKSIDE DR
CAZEL WESLEY D (TOMMIE L) PILOT PAN AM AIRLINES H516 JACK LONDON DR
CECCARELLI CAROL BKPR VERNS TEXACO SERV H1000 SPRING ST
CECIL F EUG (JOANN M) SOC WKR STATE DEPT OF SOC WELFARE H6435 BRIDGEWOOD DR
--JOANN MRS OFC SEC ALHAMBRA NATL WATER R6435 RIDGEWOOD DR
CELERI ROSE (WID EMILE L) PKR FULTONS PROCESSER'S H595 SOUTH AV
CELESTERAL REST HOME (MRS CELESTE G SIMMONS) 741 SANTA ANA DR
CELIO CHARLES L (MARJORIE) DIV MGR STATE FARM INS H626 EL DORADO CT
--HARRIET J STUDT R626 EL DORADO CT
CELLA MICHELE STUDT H900 EDWARDS AV APT A
--WANDA KEY PUNCH OPR COUNTY DATA PROCESSING R PETALUMA
CEMER LOUISA CLK RIETZ MFG R PETALUMA
CENTER NORMAN (EMILY) H933 EDWARDS AV APT 6
CENTRAL ASSEMBLY OF GOD REV WESLEY J GRIGGS PASTOR 917 TEMPLE AV
CERAMI BONNIE STUDT R329 CARRILLO ST
--PIETRO M (BERNICE T) PRNTR PRESS DEMOCRAT H329 CARRILLO ST
CERCHI DUILIO (ELMA N) MGR A&B SUPER MARKET H1034 STEWART ST
CERDA MARY A STUDT R890 RUSSELL AV
CEREMANY ROBT E ADJ STATE FARM INS H824 SPRING ST
CERESA ANITA R TYP COUNTY RECORDER R PETALUMA
CERFOGLIA LOUIS (MARY) RETD H2100 DUTTON AV
CERINI AL J (ZAITA I) DRIVER GRACE BROS BREWING H3585 PHILLIPS AV
--DAVID J (LINDI I) BROKER DEAN WITTER & CO R5305 CARRIAGE IN
CERRI JOSEPH (ANITA M) (LOU'S SPORTING GOODS) H1936 HIDDEN VALLEY DR
--LOUIS JR SLSMN LOU'S SPORTING GDS H1144 4TH ST APT 251
--LOUIS A (MARIE W) (LOU'S SPORTING GOODS) H1524 RAEGAN AV
--LOUISE MRS RETD R230 CALIFORNIA AV
CERRINI DOUGLAS (CINDEE) EMP SUNSET WEST H2532 POMO TRAIL
CERTAIN-TEED PRODUCTS WARREN R MINES TERRITORY MGR BLDG PRODUCTS 3316 CLAREMONT CT APT 1
CERTIFIED LIFE INSURANCE CO OF CALIFORNIA MICHL L MILLER MGR 3917 MAYETTE AV
CERVANTES DAVID L R342 BOYCE ST
--THOS FORKLIFT DRIVER MELINO DRYER H342 BOYCE ST
CESCO DONALD E STEM PRES ELEC EQUIP 4025 SEBASTOPOL RD
CESERO ANTHONY J (ERLENE) CLK C&D BATTERIES H1535 ST FRANCIS RD
CHACE NORMAN O PRNTR PRESS DEMOCRAT PUBL R2121 HIDDEN VALLEY DR
CHACON MARIE MRS R1145 BRUSH CREEK RD
CHADWICK BUD H300 SANTA ROSA AV APT B
--WM L (LILLIAN) RETD H218 BLUE JAY WAY
CHAFFEE LAWRENCE W (FLORENCE C) RETD H307 BELLHAVEN CIR
CHAFFEY ELLEN E MRS OFC SEC CALVARY CEMETERY OFC R243 JACQUELINE DR
--KATH R243 JACQUELINE DR
--LOREN R (ELLEN E) SERVMN FORSYTH TIRE CO H243 JACQUELINE DR

HURST REALTY
"YOUR HOME SHOULD COME FIRST-SEE HURST"
MULTIPLE LISTING BROKER
PHONE 542-3370
1100 College Avenue, Cor. Montgomery

Consult the CLASSIFIED LISTS of the DIRECTORY
If You Would Find What You Wish to Buy

LANE Supply, Inc.
BUILDING MATERIALS
Plumbing Supplies
Builders Hardware
Paints and Sundries
Plumbing Fixtures
Flooring
Asphalt and Asbestos Products
Aluminum Products
Plywoods and Doors
Steel Reinforcing
Nails
620 SEBASTOPOL RD., SANTA ROSA
PHONE 545-2940

Who's Who— and Where?
Such questions can only be answered by the Directory and that is where people look when they want to buy.
Are you properly displayed therein to get the business?

CHALFA MICHL TCHR SANTA ROSA JR HIGH SCH H2350 MC BRIDE LA APT C21
CHALFANT MARGT L MRS R3309 SANTA ROSA AV
CHALK UP BILLIARDS (ALICE ZIMMERMAN) 4235 MCNTGOMERY DR
CHALLENGE CREAM & BUTTER ASSN JACK M GERARD MGR WHOL 906 SANTA ROSA AV
CHALMERS WM A (ISABELLA) RANCHER H4980 RINCON AV

CHAMBER OF COMMERCE OF SANTA ROSA
THOMAS COX, SECRETARY-MANAGER
526 COLLEGE AV
TELEPHONE 545-1414
(See Page 8 Buyers' Guide)

CHAMBERLAIN CAROL A CLK GRANT'S R790 WYOMING DR
--JOHN F (MARIE H) SLSMN MORTCN SALT H232 BROOKWOOD AV
--JUNE (WID GEO E) RETD H823 NASON ST
--MARGT NURSE AIDE WARRACK MED CENTER R790 WYOMING DR
--ROY E (MARGT E) TOLLMN PAC-TEL H790 WYOMING DR
--TED (CAROL) SUPVR STATE FARM INS H1264 PHYLLIS ST
CHAMBERLAINE BLEN (GLORIA) RANCH WKR H2095 GUERNEVILLE RD
CHAMBERLIN CARRYL H (E MAE) RETD H2911 HARTLEY DR
--E MAE MRS WIG STYLIST BEAU MONDE WIG SHOP R2911 HARTLEY DR
--JEROME T (ESTHER) RETD H3042 CARVEL DR
CHAMBERS ALLEN M (MARY) APPLIANCE MGR MC PHAIL'S H44 BRIGHTON CT
--ALTA MRS HSEKPR R1518 JEWELL DR
--BETH MRS R1539 HUMBOLDT ST
--BETH M (WID J HADLEY) RETD R809 5TH ST
--CAROL A EMP FLOUR PRODUCTS R863 CLOVER DR
--CLAIR C (ANNA M) SHIP CLK STEVENSON EQUIP H863 CLOVER DR
--GEO A (DOROTHY A) AGT PRUDENTIAL INS CO OF AM H2525 LINWOOD AV
--JOHN E (ELEANOR B) RETD H4931 LONDONBERRY DR
--KENNETH STUDT R863 CLOVER DR
--LARRY (HELEN) SLSMN LEEDS CODDINGTON H200 BELLEVUE AV
--LAWRENCE L R44 BRIGHTON CT
--MARILYN STUDT R809 W 9TH ST
--ROY W (MONICA) H1027 SANTA ANA DR
--TERRY STUDT H549 HUMBOLDT ST
--WM E STUDT H103 NORTH STAR DR
CHAMP MARY C MRS SLSWN LAW'S FASHION SHOP R5320 RANDY CT
CHAMPAGNE WALTER L RETD R1131 HENDLEY AV
CHAN CARVER R (KATHRYN) REP PACIFIC CONTINENTAL SECURITIES R SACRAMENTO
--DOREEN T NURSE COUNTY SUPT OF SCHS R410 GARFIELD PARK AV
CHANCE BONNIE J MRS STUDT R910 ORCHARD ST
--EDGAR D (EMMA A) CARP H5446 MONTE VERDE DR
--GEO C (SHIRELY E) (LUCKY'S RICHFIELD) H3532 STONY POINT RD
--HARDY M RETD R4029 PRINCETON DR
--JOSEPH C (EDITH M) CARP JNC CABINET SHOP H910 ORCHARD ST
--WM W (ERMA R) DRFTSMN J CLARENCE FELCIANO H675 CHURCH ST
CHANDLER ADIS MRS KITCHEN HLPR SONOMA COMMUNITY HOSP R1226 MONROE ST

CHANDLER
--BOBBIE C (PENNEY L) CARP OLSEN CONSTN H1528 RUSSELL AV
--BURTON L (JOSEPHINE E) (PARK AUTO SUPER MEAT DEPT) H2440 VALLEJO ST
--CHRYSTA MRS TYP FIREMAN'S FUND AM INS R5924 MONTECITO BLVD
--DON W (MARGUERITTE) CAMERAMN ABBY PRESS H1021 VALLEJO ST
--DONALD L USAF R2055 RANGE AV
--DOUGLAS RETD R1023 4TH ST
--ELMER J (ETHYL M) (AVENUE INN) R25 GUENEVERE LA
--ETHYL M MRS (AVENUE INN) R25 GUENEVERE LA
--GALE E (LEONA M) SCHEDULER FLUOR PRODUCTS H3632 IDAHO DR
--HAROLD L SLSMN TALMADGE BABE WOOD R GLEN ELLEN
--HERBERTA SOCIAL WORKER CLEAR WATER CHILDRENS RANCH HOUSE R SAN RAFAEL
--HOWARD USA R1226 MONROE ST
--JACK (ADIS) CARP OLSON CONSTN H1226 MONROE ST
--JOHN (LUCINDA) H3345 CLAREMCNT CT APT 4
--JOHN R (CHRISTA E) LINEMN TOTAL TELEVISION H5924 MONTECITO BLVD
--JOSEPH M (BARBARA R) H4046 BARNES RD
--KAREN I STUDT R2440 VALLEJO ST
--KATHRYN E STUDT R2440 VALLEJO ST
--LARRY L (PAMELA S) SLS MGR JOHNNY FRANKLIN'S MTR LANE H354 BUCKS RD
--MARIE MRS LEGAL SEC FITZGERALD & VON DER MEHDEN R FORESTVILLE
--OSCAR L (LOIS L) (LAWSON'S CORNER SHELL SERVICE) H5916 CHANDLER CT
--ROBT E (HELEN) RETD H908A COLLEGE AV
--RONALD H6221 MONTECITO BLVD APT 3
--SIBYL MRS H4040 HOEN AV APT 15
--SUE MRS H REAR 3790 GOLDEN GATE AV
--WILMA R1226 MONROE ST
CHANDLERS DOUGLAS (MITZI) H3772 CHANATE RD
CHANEY DAVID JR R1932 TERRY RD
--DAVID M (ARDELL) DRIVER BASALT ROCK H1932 TERRY RD
--STEVE (ADEL) R1932 TERRY RD

CHANNING CO INC, George Pokorny Reg V-Pres, Jess T Wolfe V-Pres, Thos L Poorman Dist Mgr (Formerly King Merritt And Co Inc), Distributors Of Channing Funds, Free Prospectus Available, 102 D St, Tel 546-5767

CHANT MARGT EMP SANTA ROSA MEMORIAL HOSP H98 10TH ST
CHANTATE FOOD STORE (EDW D AND MRS HALLENE COWAN) GRO RET 2444 LOMITAS AV
CHANTILLY MOTEL GEO AND MRS GLADYS BENNIE MGR 1880 MENDOCINO AV
CHANYS MARY S SLSWN S H KRESS H211 SOUTH E ST
CHAPAPIANO PETER R508 4TH ST
CHAPEL MARY (WID ALVIN) H2008 SONOMA AV
CHAPEL OF THE CHIMES OF SANTA ROSA INC HORACE E STAHL PRES RONALD STAHL V-PRES 2501 SANTA ROSA AV
CHAPELAKIS EVA M MRS RETD H824 SONOMA AV APT 6
CHAPELL CAROL TELLER SANTA ROSA SAV & LOAN R2612 CLAREMONT
CHAPIN DORTHEY C (WID ALVIN A) H763 BRIGHAM AV

SANTA ROSA SAVINGS AND LOAN ASSOCIATION
HOME LOANS – INSURED SAVINGS
HEAD OFFICE; 835 - 4th STREET, SANTA ROSA PHONE 545-2525
BRANCHES: 702 BROADWAY, SONOMA PHONE 938-8541
325 MAIN STREET, LAKEPORT PHONE 263-5401
999 GRANT AVENUE, NOVATO PHONE 892-2401

CHAPIN
--GARY CLK SANTA ROSA SAV & LOAN R763 BRIGHAM AV
--VERNON P (GLORIA) TCHR MONTGOMERY HIGH SCH H514 GARFIELD PARK AV
CHAPLE ALBERT F RETD H1026 JANERO DR
CHAPLIN JEAN H867 ASTON AV
CHAPMAN BERTHA E (WID ROBT A) H3328 PARKER HILL RD
--CHARLES L (CODDINGTOWN LIQUOR CENTER) H2285 MC BRIDE LA APT 674
--DAVID M (VALERIE R) DEPT MGR BISHOP HANSEL FORD H695 SUMMERFIELD RD APT 3
--EARL H (JUNE W) RETD H3425 MIDWAY DR
--EMMA L MRS (CODDINGTOWN LIQUOR CENTER) H4624 BADGER RD
--GEO RETD R1023 4TH ST
--GEO E (BLANCHE E) RETD H352 GREENFIELD CIR
--GUY L (FERNE E) RETD H530 BENTON ST
--JAMES (MARIE) H1248 KERNEY ST
--JEANNE E (WID H R) RETD R706 MONROE ST
--JOAN STUDT H101 ELLIOTT AV APT 12
--JULIUS EMP STATE DIV FORESTRY R2602 W COLLEGE AV
--LESLIE H (HAZEL A) RETD H1419 CARLOS CT
--LESTER E (ORA G) RETD H1709 WRIGHT ST
--LORRAINE DENTAL ASST THEO KLEIN R4624 BADGER RD
--ROBT (VALERIA) DIST MGR STATE DIV OF DISABILITY & HOSP BENFITS R NOVATO
--WM J (MARIE) (SANTA ROSA TRAILER SALES) H161 EARLE ST
CHAPPELL CAROLL S CASH SANTA ROSA SAV & LOAN R2612 CLAREMONT DR
--JOHN STUDT R810 YULUPA AV APT 9
CHAPPLE CLIFFORD F (JOSEPHINE A) MGR AM OPTICAL CO H2045 ORCHARD ST
--JOSEPHINE A MRS STEN U S SOCIAL SEC DIST OFC R2045 ORCHARD ST
CHAPSON LOUISE KITCHEN HLPR SONOMA COMMUNITY HOSP R SEBASTOPOL
CHARGE RITE AUTO ELECTRIC (BERT J KERNES) AUTO REPR 467 SEBASTOPOL AV
CHARLES BARBARA MRS CASH ANITAS R2552 LINWOOD DR
--BILL B (BARBARA A) DEPT MGR WARD'S H2552 LINWOOD AV
--DONNA STUDT H555 MC CONNELL AV APT 15
--H NORMAN (JOAN) (ONE HOUR MARTINIZING SHOP) H2253 ALVARADO AV
--LEONARD F (JANE H) (CHARLES SHELL SERV) H4031 CHANATE RD
--OLIVER P PLANT ENG REDWOOD REDI-MIX R GLEN ELLEN
CHARLES SHELL SERVICE (LEONARD F CHARLES) 1426 4TH ST
CHARLES SHOE REPAIR (CHARLES SCHUMANN) 428 5TH ST
CHARLIE'S BARBER SHOP (CALLISTE A FOURNIER) 3321 SEBASTOPOL RD
CHARLIER LOUIS J R933 DE TURK AV
--LOUIS J JR (HELEN V) BMO EXCHANGE BK H933 DE TURK AV
CHARTRAND FERN (WID JOSEPH) H1012 CLEVELAND AV
CHARVOZ ALAN M (ELSIE G) ACCT H2320 FRANKLIN AV
CHASE CHARLES H (ELIZ A) RETD H345 W 8TH ST
--DAISY M SLSWN ROSENBERG'S INC H1200A HUMBOLDT ST
--DALE D (ROBERTA) H459 MYRTLEWOOD DR
--DANL (VIVIAN) ASST MGR CERTIFIED LIFE INS CO OF CAL R WINDSOR
--DONALD R R4933 MONTECITO AV
--DONAVAN R (ZADIE D) TECH FORTIER'S RADIO & TV SERV H2734 NAVAJO ST
--DOROTHY M MRS COOK CARL'S CAFE R3572 MAHAWK
--GEO R (RUTH W) EDITOR WORLD OF SONOMA COUNTY H2120 SONOMA AV APT 20
--GLADYS MRS STEN STATE DEPT OF EMPLOYMENT H1650 LANCE AV APT E
--HAROLD J (EDNA) PRFRDR PRESS DEMOCRAT PUBL H4933 MONTECITO AV
--JAMES L (PATRICIA M) LAB CONSTN H1385 TEMPLE AV
--JAY S BKPR BASHAM-CHRISTENSEN R651 BENJAMIN RD
--JOHN M (CARRIE J) EMP AEROPTICS H111 10TH ST
--JOHN W RETD R651 BENJAMINS RD
--LEO D (MICKEY) MGR EL PORTAL MOTEL R3000 SANTA ROSA AV
--LIONEL E (JEANNE D) SLSMN ST PAUL INS H1580 BRUSH CREEK RD
--MICHL P (JUDITH W) H4785 SADDLE CLUB LA
--PATRICIA BKPR TALMADGE BABE WOOD H623½ MC DONALD AV
--ROBT S (JEAN H) TCHR SONOMA STATE HOSP H1820 AUSTIN WAY
--STERLING J BKPR BASHAM-CHRISTENSEN WHOL ELECTRONICS SERV H651 BENJAMINS RD
--WM L (CARLENE E) ELEC CONTR 1023 TEMPLE AV H1023 TEMPLE AV
CHASEY MARY J STEN US SOCIAL SECURITY DIST OFC H204 SOUTH E ST
CHASHMAN JOYCE MRS H401 DELORES LA
CHASTAIN THELMA M CLK SONOMA COMMUNITY HOSP R SEBASTOPOL
CHASTIN GEO (CAROL) STUDT H2618 MIDWAY DR
CHATEAU APARTMENTS CECIL BOWMAN MGR 2265 MC BRIDE LA
CHATFIELD BARBARA OPR MEDICAL EXCH TEL SECRETARIAL SERV R ROHNERT PARK
--JOANN MRS RECPT DUANE F PILE R5566 YERBA BUENA RD
--JOHN W (JOANN) V-PRES BANK OF AM H5566 YERBA BUENA RD
CHATTERTON CRAIG ASST MGR KINNEY SHOE STORE R933 EDWARDS
--PENNY L MRS TELLER EXCH BANK R933 EDWARDS AV APT 41
--W CRAIG (CAROL) H933 EDWARDS AV APT 41
CHATTIN ROBT SPECIALIST RIETZ MFG R SEBASTOPOL

HALL & SON, INC.
H & C METAL PRODUCTS
Plumbing - Heating - Air Conditioning - Plumbing Supplies - Appliances
3555 Airway Drive, Santa Rosa — 546-3040 — Coddingtown

CHAVES JOSE (ERNESTINE) COLLR CITY SANITAION DEPT H929 TEMPLE AV
CHAVEZ FRANK A (CORRINE) SHT MTL WKR DON BERRY CONSTN H2131 CAMELLIA CT
--J I (ERNESTINE) COLLR BONGI BASTONI & MATTERI GARBAGE REMOVAL SERV R1321 DE TURK AV
--JULIAN M (MARGT) H1397 CLOVER DR
CHAVIERS RICHD A USN R1892 JANERO DR
CHEA RUSSELL (DARLA) SERVMN ADDRESSOGRAPH MULTIGRAPH H328 W 9TH ST
CHEADLE WM T DRIVER P G & E R677 MIDDLE RINCON RD
CHEARODIT GEO W (LEOLA R) RANCHER H3572 COFFEY LA
CHEATHAM BONNIE MRS R3515 DARTSMOUTH DR
CHEECHOV EMMA MRS R118 BAKER AV
CHEEK CHRISTOPHER STUDT R3224 TERRA LINDA DR
--HOMER L (WINIFRED G) PARTS MGR NILES BUICK H3224 TERRA LINDA DR
--RICHD STUDT R4405 PANORAMA DR
--RICHD STUDT H1717 BRUSH CREEK RD
--SANDRA L STUDT R4405 PANORAMA DR
CHELI HAROLD J (MILDRED) LAB H1980 DUTTON AV
--MILDRED MRS SLSWN HARDISTY'S R1980 DUTTON AV
--MILDRED MRS EMP BELLEVUE UNION SCH DIST R1980 DUTTON AV
--ROBT J (BARBARA A) ENG DAVIS CO H824 BRIGHAM AV
CHENEY CARL D (EARLENE) GENL CONTR 4480 BENNETT VALLEY RD H4480 BENNETT VALLEY RD
--EARLENE MRS (GERARD'S DO-NUT SHOP) R4480 BENNETT VALLEY RD
--FLORENCE MRS MGR IMPALA ARMS TOWNE HOUSE APARTMENTS R555 MC CONNELL AV APT 10
--FRANK P (NELLIE J) MACH MARE ISLAND H740 WEST AV
--JAY (FLORENCE) MGR IMPALA ARMS TOWNE HOUSE APTS H555 MC CONNELL AV APT 10
--JOHN M R740 WEST AV
--RONALD A (NAOMI) SLSMN SID KURLANDER & SON H231 10TH ST
CHENOWETH BONNYE STUDT R430 BUENA VISTA DR
--CLAIRE A (WID HARDIN) H1856 HUMBOLDT ST
CHENOWETH DRYWALL (WAYNE R CHENOWETH) ACOUSTICAL CONTRS 5537 KATHLEEN CT
CHENOWETH LEROY E (DORIS) OPERATIONS OFCR BANK OF AMERICA H430 BUENA VISTA DR
--LINDA STUDT R430 BUENA VISTA DR
--WAYNE R (LYNN L) (CHENOWETH DRIWAL) H5537 KATHLEEN CT
CHERINGTON LLOYD (HARRIET) EMP PG& E H1139 GUAYMAS ST
CHERNECKI STANLEY M (DEANNE) MGR GROG SHOP H5127 GOLD LAKE DR
CHERVIN FRANK (FRANK'S SHOE SHINE) R935 SPENCER AV
CHERWINK HAZEL O TELLER SANTA ROSA SAV & LOAN R SONOMA
CHESA C M RETD H519 MOUNTAIN VIEW AV
CHESTER ANN B TCHR PS H730 WASHINGTON ST
--M EDNA MED ASST STEPH R GOSPE R730 WASHINGTON ST
CHESTER'S JEWELERS (CHESTER KRADJAN) 504 4TH ST
CHESTNUT DAN W (JULIANA L) OFFSET PRESSMN H2124 MISSION BLVD
--THOS W (ODIE) CLK PO H3040 CLAREMONT DR
CHETTRO JOHN (HAZEL) RETD H630 OAK ST
CHEUNG KUNG T (ELAINE H) EMP US GOVT H2222 CREEKSIDE RD
CHEVALIER LEONA MRS R1885 SANTA ROSA AV
CHEZ GI GI (MRS JAN TREET) WIGS 552 CODDINGTOWN SHOP CTR
CHIADO JOSEPH (MARTHA) SERV MN PAC TEL H70 SUSSEX DR
CHIAPPUZZO VALERIE MRS OFC WKR PAC TEL H3065 SONOMA AV
CHIARAVALLE PAUL SLSMN WARD'S R2285 MC BRIDE
CHIARONI VICKI STUDT R2115 N SLATER ST
--VICTOR (KATH M) BUTCHER FOODLAND MKT H2115 N SLATER ST
CHICKEN DELIGHT CHARLES W O'NEIL MGR RESTR 2424 PATIO CT
CHICKENOFF GEO J (MARY) MECH HAMILTON AFB H1828 LEONARD AV
--MARY J STUDT R1828 LEONARD AV
--NELLIE H564 BARHAM AV
CHICON LOUIS M (NAOMI) DRIVER DELTA LINES H1006 SAN CLEMENTE DR
CHIDESTER GARY F (JANICE E) FORMN CHRISTENSON & FOSTER H1261 KERNEY ST
CHIESA JOSEPH DRIVER SID KURLANDER & SON R BELLEVUE
--RICHD M (VICKI) PARTSMN CHUCK'S BRAKE & WHEEL SERV R6166 OLD REDWOOD HWY
--VICKI L MRS CLK PRESS DEMOCRAT PUBL R6166 OLD REDWOOD HWY N
CHIGRIS CAROLYN R MRS BKPR SUMMIT SAV & LOAN H807 HUMBOLDT ST
--JACK SLSMN KAPP CONSTN H3737 SONOMA AV APT 4
--KORINN R3737 SONOMA AV APT 4
CHILCOTE RAY A (FLORENCE A) RETD H2490 FARMERS LA
CHILCOTT F SCOTT (SHIRLEY G) PHYS 1700 MENDOCINO AV H1602 SAN RAMON WAY
CHILDERS ALMER (FAY R) EQUIP OPR SIRI H141 PEACH ST

SANTA ROSA FURNITURE CO.
Where Good Furniture Is Not Expensive
4th and A Streets, Santa Rosa Phone 545-1901
Serta MATTRESS and BOX SPRINGS
LOOK FOR THE BILTWELL LABEL

Where To Buy?
Consult the Classified Business Lists In This Directory

DEAN WITTER & CO.
STOCKS – INVESTMENT SECURITIES – BONDS
Member of New York Stock Exchange, Pacific Coast Stock Exchange
733 FOURTH STREET SANTA ROSA PHONE 546-2655

REDWOOD EMPIRE
ADJUSTMENT BUREAU
1030 2nd Street Collections Phone 546-2700

CHILDERS
--JOHN C (CAROL H) APPRAISER EUREKA FED SAV & LOAN H2297 BRUSH CREEK RD
CHILDREN'S HOME SOCIETY MRS CAROL JEFCOAT REP BIZ ORG 1114 MENDOCINO AV
CHILDRESS ARTH B H101 COLGAN AV
--GEO E (SHIRLEY E) TRAFFIC OFCR STATE HWY PATROL H4011 FRANKS CT
--JUDITH M MRS SOCIAL WKR COUNTY SOCIAL SERV R992 SONOMA AV APT 8
--MARY MRS H20 SHADY LA
--RODNEY H (MARGT) BARBER CODDINGTOWN BARBERS H425 DENTON WAY
--SHIRLEY E MRS BKPR HARRY B TREMBLEY INC R4011 FRANKS CT
CHILDS BECKY A CLK-TYP COUNTY DEPT OF PUB HEALTH R153 PARK ROYAL AV
--GEO L AGT STATE FARM INS R153 PACK ROYAL AV
CHILSON JANE MRS H191 APPLE LA
CHILTON GLENDA STUDT R1225 ELKHORN CT
CHIN LARRY (CATHY) CIV SERV US GOVT H1458 HEATHER DR
--ROBERTA STUDT R915 MENDOCINO AV APT 12
CHINESE KITCHEN (HARRY L LEE) CATERERS 605 MENDOCINO AV
CHING PHILLIP K (WANDA) H724 W 9TH ST
CHIODO JULIA MRS H301 BOYCE ST
CHIOTTI STEVE (LENA) RETD H1236 POPLAR AV
CHIPCHASE MICHL A (LEANNE A) PLMB H1546 BRUCE CT
CHIRONI TARQUINIO (OLGA) H1057 BUSH ST
CHISHAM RAYMOND SLSMN PURETA SAUSAGE R6302 FREDERICK RD
CHISHOLM CECIL W (DONNA L) RETD H1714 TAHOE DR
--RANDOLPH LAB EXCH LINENS H943 FRAZIER AV
--WALTER J (ZELLA) DRIVER MILLER TRUCKING H4979 OCCIDENTAL RD
CHISUM NADINE MRS HSEKPR WARRACK MED CENTER R297 SCENIC AV
CHITTENDEN CARROLL R (NELLIE M) RETD H1266 MARTHA WAY
CHIVERS ERNEST E (JACQUELINE) PLANT MGR COAST TRIM CO H625 OAK ST
CHOATE ALLEN B (SHIRLEY L) EMP SANTA ROSA AUTO WRECKING R4277 SNYDER LA
CHOISHEER ROBT H1050 O'DELL LA
CHONCE D J (JEAN E) MTCEMN H3616 SONOMA AV
CHOPPING LESTER (FERNE V) ADJ CAL FARM INS H2613 CLAREMONT DR
CHOQUETTE MAURICE J (AUDRY P) DRIVER HULSMAN TRANS H1021 RUSSELL AV
--NORMAN R (SANDRA L) MEAT CTR SONOMA STATE HOSP H384 FLOWER AV
--WALLACE S (SHIRLEY) DRIVER H227 RICARDO AV
CHOSA EUG H (JOAN L) SLSMN K SANFORD FURN H2006 MORAGA DR
CHOTEJEW MICHL (MARIA) RETD H1911 MIDWAY DR
CHOU MILDRED MILDRED TCHR CITY BD OF EDUC H2350 MC BRIDE LA APT D7
CHOW JOE CLK G & G SUPER MKT
CHOWN NORMAN R LWYR 528 4TH ST RM 306
CHRESTIONSON FRED I (LILLIAN) RETD H1786 STEELE LA
CHRETIEN ELSIE F MRS EMP STATE DEPT OF HYGIENE H1235 WANDA WAY
CHRISHOLM DANL (LETHA) R3309 SANTA ROSA AV
CHRIST CENTER UNITY CHURCH REV HELEN L SWANNELL UNITY LEADER 1118 SONOMA AV
CHRIST CHURCH METHODIST REV DAVID R SWOPE PASTOR 1717 YULUPA AV
CHRISTEN WM RETD H2444 DUTTON AV
CHRISTENSEN SEE ALSO CHRISTENSON CHRISTIANSEN AND CHRISTIANSON
--ALEITA S RETD H2285 MC BRIDE LA APT 672
--BESSIE (WID FRANK G) RETD H619 BEAVER ST
--CHRIS (CLARA J) RETD H1038 CLARK ST
--CLARA MRS MED ASST DR ROBT E JONES R1038 CLARK ST
CHRISTENSEN CO (KENNETH CORRIGAN) RADIO & TELEV REPR 112 3D ST
CHRISTENSEN DEE MRS CLK SAFEWAY H2017 SIESTA LA
--DON F (ESTHER E) SLS REP VERNON CO H2132 FREMONT DR
--DONALD E (NORMA E) ENG OPTICAL COATING LABY H1929 KING ST
--DONNA E OPR PAC TEL H297 AILEEN AV
--EDNA L MRS RETD H866A SONOMA AV
CHRISTENSEN & FOSTER O E CHRISTENSEN PRES EDW E FOSTER V-PRES CONSTN 3450 AIRWAY DR
CHRISTENSEN HENRY H (ANITA K) RETD H4217 MOUNT TAYLOR DR
--JANCIE STUDT R685 DOYLE PARK DR
--JASPER B RETD H817 HUMBOLDT ST
--JOHN H RETD H526 B STREET APT J
--KENNETH W (BETTY L) (BASHAM-CHRISTENSEN CO) R2615 RANCHO CABEZA DR
--MARTIN E (MARIE A) RETD H414 DEERFIELD CIR
--MARY JO CLK SANTA ROSA SAV & LOAN R786 HUNTER LA
--MICHL C USA R1116 WYOMING DR
--O E (H VIRGINIA) PRES CHRISTENSEN & FOSTER H685 DOYLE PARK DR
--PAUL G (PEARL M) MTCEMN CITY PARK DEPT H1827 ROSEWOOD DR
--RONALD L (BETTY M) TILE STR SUPERIOR TILE H3377 DARTSMOUTH DR
--SUSAN STUDT R2132 FREMONT DR
--WALTER (JAYNE) (MARINE SUPPLIES) H431 TALBOT AV
--WARREN (MARLES) COMML PILOT BRANIFF AIRLINES H5622 YERBA BUENA RD
CHRISTENSON SEE ALSO CHRISTENSEN CHRISTIANSEN AND CHRISTIANSON
--CHRIS (MARY JO) BANK EMP H786 HUNTER LA

MEAD CLARK LUMBER COMPANY, Inc.
THIRD AND WILSON STREET, SANTA ROSA
Your Home Owned Yard
Free Delivery to 50 Miles
PHONE 542-4141

WELTI
CHAPEL
OF THE
ROSES

Santa Rosa's
Most Beautiful
Funeral Home
Serving Every
Faith
Since 1875

Deputy Coroner

Funeral
Director

AMPLE OFF
STREET PARKING

1225
SONOMA
AVENUE
SANTA ROSA

PHONE
545-0880

CHRISTENSON
--DENNIS A TCHR BROOKHAVEN SCH R3309 SANTA ROSA AV
--ELDON (RAMOND) H4018 PHOENIX AV
--LAWRENCE (VIRGINIA) H1664 MORAGA DR
CHRISTIAN ALBERT J EQUIP OPR COUNTY RD COMNR R553 S WRIGHT
--AMY (WID CHARLES E) RETD H424 BOYD ST
--ANGELO J (M JOYCE) FORMN PETROLEUM ENGINEERING H626 ACACIA LA
--BESSIE RETD H303 FARMERS LA APT 2
--BLANCHE DOMESTIC WKR H541 5TH ST APT 2
--CARL E R424 BOYD ST
--CATH SERV ADVISOR PAC TEL H618 BENTON ST
--CHARLES SLS REP CAL STATE AUTO ASSN R3345 HOEN AV
--FRANK DRIVER PIONEER CONCRETE R660 PETALUMA HILL RD
--GARY EMP MERCHANTS EXP R977 S WRIGHT RD
--JERRY DRIVER PURITY CHEM PRODUCTS R SEBASTOPOL
--JOHN (GLADYS) DRIVER WALKUP'S MERCHANTS EXP H977 S WRIGHT RD
--JUNE E MRS CLK THRIFTY DRUG H520 MORGAN ST
CHRISTIAN MISSIONARY CHURCH REV R J WALTERS PASTOR 1620 SONOMA AV
CHRISTIAN PEARL M MRS STEN HAMILTON A F B H57 ROMANI CT
--RUSS WHSEMN PURITY CHEM PRODUCTS R SEBASTOPOL
CHRISTIAN SCIENCE READING ROOM MRS PEARL MOODY LIBRN 531 5TH ST
CHRISTIAN THOS A (MARY C) MEAT CTR PURITY STORES H213 BELLHAVEN CIR
--WALTER H (VIRGINIA) (THE LITTLE BIRD COFFEE SHOP) H355 FARMERS LA APT 22
--WM F RETD H1233 CLEVELAND AV
CHRISTIANSEN SEE ALSO CHRISTENSEN CHRISTENSON AND CHRISTIANSON
--CHARLES M (RUTH C) RETD H209 BLUE JAY WAY
--DANL J (JUDY) ACCT SONOMA STATE COLLEGE H1804 BEACHWOOD DR
--K L (RHODA) RETD H3128 LORETTA WAY
--RICHD J (JOAN M) UNDWRTR STATE FARM INS H959 MC MINN AV
--RUSSELL C (MARGT) H237 BELLHAVEN CIR
CHRISTIANSON SEE ALSO CHRISTENSEN CHRISTENSON AND CHRISTIANSEN
--PETER R USA R6229 SONOMA HWY
--RUTH I MRS H6229 SONOMA HWY
CHRISTIE SEE ALSO CHRISTY
--DONALD L (FLORENCE) PRIN RINCON VALLEY JR HIGH SCH H3320 HERMIT WAY
--GRACE RETD H520 WASHINGTON ST
--HUGH B (MAXINE M) EQUIP OPR SANTA CRUZ LBR H508 KAY MAR WAY
--JANE RETD R520 WASHINGTON ST
--MARGT RETD R520 WASHINGTON ST
--WALTER E (ELSIE M) RETD H1521 VALLEJO ST
--WM G (MILDRED) SECURITY OFCR LOS GUILUCAS SCH FOR GIRLS H622 WILLRUSH ST
CHRISTINE RALPH A (MARY) EMP FLUOR PRODUCTS H1700 MORAGA DR
CHRISTOFFERSON RICHD D (JAYNE E) RETD H511 YULUPA AV
CHRISTOPHERSON HARLEY (MAE) MTCEMN CITY WATER DEPT H2815 APACHE ST
--LAWRENCE M (NORMA R) OFC WKR H724 BRENTWOOD DR

CHRISTOPHERSON
--MAE MRS WAITRESS EAT & RUN R2815 APACHE DR
CHRISTUP ARTH (ISABELLE) BARTNDR COACHMAN H430 KLUTE ST
CHRISTY SEE ALSO CHRISTIE
--ARTH J (VERNA M) ENG PAC TEL H164 PEAR LA
--CARMEN H925C MENDOCINO AV
--MILES SUPT PO R1544 MARK WEST SPRINGS RD
--RONALD A (JOSEPHINE F) DRIVER ALBERS MILLING H711 BENJAMINS RD
--SANFORD P (MAE) DRIVER YELLOW CAB H REAR 2905 SANTA ROSA AV
CHRYSLER CHARLES W (MARY) DRIVER RAYMOND CO H562 COTTONWOOD DR

CHUCK'S BRAKE & WHEEL SERVICE (Charles "Chuck" de la Forest), Bendix-Hydrovac Sales And Service Distributors Power Brake And Power Steering Specialists, Air And Vacuum Brake Parts, Frame Straightening Wheel Straightening, Wagner Lock Heed Parts, Brake Blocks And Shock Absorbers, 540 Barham Av, Tel 542-6012

CHUCK'S DRIVE IN (CHARLES F REILLY) RESTR 1079 4TH ST
CHUCK'S FREEZER SERVICE (CHUCK R TOWNSEND) MEATS 718 VILLAGE CT
CHUCK'S RINCON GARAGE (CHARLES R SCHWARTZLER) 4925 SONOMA HWY
CHUDWICK C RICHD (EMPIRE REALTY) H324 COLLEGE AV
CHURCH BUILT OF ONE TREE THE 490 SONOMA AV
CHURCH CHARLES B WHSEMN INDEPENDENT WHOL DRUG OF SANTA ROSA R1267 CLOVER DR
--DIANE STUDT R900 EDWARDS AV APT A
--ERNA G (WID CHARLES R) H3520 YALE DR
--MARIE MRS OFC SEC SANTA ROSA JUNIOR COLLEGE H1267 CLOVER DR
--MARY NURSE SONOMA ACRES REST HOME H69 CARRILLO ST
CHURCH OF CHRIST 2200 SONOMA AV
CHURCH OF CHRIST 745 BENJAMINS RD
CHURCH OF CHRIST REV WESLEY DIGGS PASTOR 1000 LEDDY AV
CHURCH OF JESUS CHRIST OF LATTER DAY SAINTS BISHOP ROBT Q COOK PASTOR 1780 YULUPA AV
CHURCH OF RELIGIOUS SCIENCE 515 ORCHARD ST
CHURCH OF THE NAZARENE REV HAROLD L STICKNEY PASTOR 1011 COLLEGE AV
CHURCH OF THE OPEN BIBLE 912 LINK LA
CHURCH RAY C (STELLA) (D STREET BARBER SHOP) H2636 STONY POINT RD
--ROBT W (HELEN J) FORMN SPEEDSPACE CORP H914 JACK LONDON DR
--ROD H1229 PACIFIC AV APT 4
--WM M (DOLORES G) CLK PO H2521 W COLLEGE AV
CHURCHILL FRANK J SLSMN PAC REALTY H1229 PACIFIC AV APT 42
--JAMES F (NATALIE T) INSTR SANTA ROSA JR COLLEGE H108 HIDDEN VALLEY CT
--JOHN RETD H833 SONOMA AV APT J
--RICHD F (FAYE M) MECH VEALE VOLKSWAGEN H911 MONROE ST
--ROBT W (MARGT S) PHYS 1038 4TH ST SUITE 4 H2120 GEARY DR
--VERNON M DIST MGR PRESS DEMOCRAT PUBL R COTATI

USE The Alphabetical Section to get Complete Information on a person or firm.

PIONEER REALTY, Inc.
Industrial Brokers — Homes — Ranches — Investments
Montgomery Village
2410 Montgomery Drive Santa Rosa Phone 546-1240
REALTORS NATIONAL ASSOCIATION OF REAL ESTATE BOARDS
MULTIPLE LISTING SERVICE mls COOPERATIVE REAL ESTATE SALES

CHURICH PETE (LOIS) MGR EXCHANGE LINEN H1130 4TH ST APT 302
CIA GARY M (BETH L) CLK SAFEWAY H943 YULUPA AV
--MILTCN D (MARY) CLK RAYS FOOD CENTER H1833 JANERO DR
--RONALD S (CAROL) CLK SAFEWAY H1828 JANERO DR
CIANCI CHARLES (HELEN M) H1984 MARSH RD
CIAVARELLI A JAMES (ANNE) RETD H2148 ORCHARD ST
CICALA WM J (NORMA K) (LAKESIDE DENTAL LABORATORY) H245 CARRILLO ST
CICCHI JOHN MGR KIMBERLY COURT APARTMENTS H2120 SONOMA AV APT 2
CIDNEE (MRS LOUISE CASH) WOMEN'S CLO 222 CODDINGTOWN SHOP CTR
CIEARILLE CATH H101 OLIVE ST
CINANSO SUZANNE MRS OFC WKR CALIFORNIA WOOD H2410 SAN MIGUEL RD
CINDRY BONNIE MRS CLK FOOD CITY H389 DELORES LA
CINNABAR THE (THERMAN W MITCHELL) COCKTAILS 436 4TH ST
CINQUINI HENRY MTCEMN COUNTY RD COMNR R FORESTVILLE
CIOFFI WALTER (VELMA H) MTCEMN SOUTH PARK SANITATION DIST R SEBASTOPOL
CIPOLLA REMO N (LORRAINE M) RETD H613 MC DONALD AV
CIPRIANO CHARLES A (LETA) (CIPRIANO'S BOOKS) R3156 CALISTOGA RD
--LETA MRS (CIPRIANO'S BOOKS) R3156 CALISTOGA RD
CIPRIANO'S BOOKS (CHARLES A AND MRS LETA CIPRIANO) 418 4TH ST
CIRASOLE VINCENT REVENUE OFCR INTERNAL REVENUE H2285 MC BRIDE LA APT 109
CIRCLE FOUR UPHOLSTERY (AUG MARCUSSEN MARVIN BILL AND L H NOBLES) NEW & USED MDSE 4056 SEBASTOPOL RD
CISCO MILDRED M MRS MED SEC DR WM B WHITING R2056 MAGOWAN DR
CISSNEY GEO T (JOYCE T) HORSE TRAINER H875 2D ST
CITRINO GARY J (EDNA M) WHSEMN SAFEWAY H515 AVALON AV
CITTONI IDA M MRS H4450 OCCIDENTAL RD
--JOSEPH EQUIP MECH CITY CORP YARD R944 MERCED AV

CITY DIRECTORY LIBRARY
OUT-OF-TOWN CITY DIRECTORIES
CHAMBER OF COMMERCE
526 COLLEGE AV
TELEPHONE 546-1414

CITY HOSTESS SERVICE (Neva Jo Sheaffer), Welcoming Newcomers To Santa Rosa, Publisher Of "Entertainment Guide), Santa Rosa Hotel 508 4th St, Tel 545-1995

CITY OFFICES
CITY HALL, 100 Santa Rosa Av, Tel 545-1010
ATTORNEY, John D Flitner Asst Atty, City Hall, Tel 545-1010
AUDITOR, Walter H Vaughan, City Hall, Tel 545-1010
BELLVUE FIRE PROTECTION DISTRICT, Edsel McDivitt Chf, 207 Todd Rd, Tel 545-5643
BOARD OF EDUCATION, James B Kugan Pres, 211 Ridgeway Av, Tel 546-2530
BUILDING DEPARTMENT, Ray M Baker Admn, City Hall, Tel 545-1010
CLERK, Mrs Agnes M Bick, City Hall, Tel 545-1010
CORPORATION YARD, Fred S Farquar Jr Supt, 819 Donahue St, Tel 545-1010
COUNCIL, Hugh B Codding Mayor Charles De Meo, James H Groom, Jack Ryersen, Lewis A Mayer Members, City Hall, Tel 545-1010
DIRECTOR OF FINANCE, Walter H Vaughan, City Hall, Tel 545-1010
ELECTRICAL DEPARTMENT, 819 Donahue St, Tel 545-1010
ENGINEER, Robt Van Guelpen City Hall, Tel 545-1010
FIRE DEPARTMENT, Eug J Duignan Chf, 415 A Street, Tel 545-1010
STATION NO 3, 1301 Guerneville Rd, Tel 545-1010
STATION NO 4, Robt E Trogni And Larry B O'Brien Capts, 2260 Sonoma Av, Tel 542-0723
STATION NO 6, 205 Calistoga Rd
ROSELAND DIST FIRE DEPARTMENT, Jerry R Bick Chf, 830 Burbank Av, Tel 546-1575
MANAGER, Geo M Minturn, City Hall, Tel 545-1010
MAYOR, Hugh B Codding, City Hall Tel 545-1010
PARK DEPARTMENT, City Hall, Tel 545-1010
PERSONNEL DEPARTMENT, Eva L Hamilton Asst Personnel Dir, City Hall, Tel 545-1010
PLANNING DEPARTMENT, Kenneth Blackman Dir, City Hall, Tel 545-1010
POLICE DEPARTMENT, Melvin F Flohr Chf, City Hall, Tel 545-1010
IDENTIFICATION BUREAU, Lloyd J Byrne Ofcr In Chge, City Hall Tel 545-1010
PUBLIC LIBRARY
NORTHWEST BRANCH, David Sabsay Dir, 1520 Steele La, Tel 545-0831
PUBLIC LIBRARY (City And County) David Sabsay Librn, 211 E Street Tel 545-0831
PURCHASING AGENT, Jos C Woodward Asst Agt, City Hall, Tel 545-1010
RECREATION DEPARTMENT, Douglas Meyer Dir, City Hall, Tel 545-1010
RECREATION & PARK DEPARTMENT SWIM CENTER, Robt Miyashiro Coach, 409 Ridgeway Av, Tel 542-0207
(Continued On Next Page)

SCHULTZ BROS.-BEKINS
MOVING STORAGE
1116 14th Street
Santa Rosa
PHONE 546-1616

Who Sells It?
Is Answered by the Classified Business Lists in this Directory

SANTA ROSA SAVINGS AND LOAN ASSOCIATION
HOME LOANS – INSURED SAVINGS
HEAD OFFICE: 835 - 4th STREET, SANTA ROSA PHONE 545-2525
BRANCHES: 702 BROADWAY, SONOMA PHONE 938-8541
325 MAIN STREET, LAKEPORT PHONE 263-5401
999 GRANT AVENUE, NOVATO PHONE 892-2401

CITY OFFICES—CONTD
RIGHT OF WAY AGENT, Francis J Maietta, City Hall, Tel 545-1010
SEWAGE DEPARTMENT, Murry B McKinnie Supt, 819 Donahue St, Tel 545-1010
SEWAGE TREATMENT PLANT Murray B McKinnie Supt, 1050 Pfister St, Tel 545-1010 Ext 59
SUPERINTENDENT OF SCHOOLS Mitchell Soso Supt, 211 Ridgeway Av, Tel 545-5831
TAX COLLECTOR, Walter H Vaughan City Hall, Tel 545-1010
TREASURER, John S Lindsay, City Hall, Tel 545-1010
URBAN RENEWAL AGENCY, Trent K Harrington Exec Dir, 528 4th St R303, Tel 546-5954
WATER DEPARTMENT, Frank Poulsen Supt, City Hall, Tel 545-1010
CIUCCI ADOLPH A (MARIE E) MTCEMN ROSENBERG'S R3309 SANTA ROSA AV
CIZKOVSKY ANNA (WID JOSEPH) H1789A STEELE LA
CLACK RHODA M MRS BKPR NORTH BAY PRODUCTION CREDIT ASSN R1238 WANDA WAY
--THOS H JR USN R1238 WANDA WAY
--THOS H (RHODA M) MTCEMN ALBERS MILLING H1239 WANDA WAY
CLAEYS PATRICIA R ACCT CLK COUNTY PUB HEALTH DEPT H1360 W COLLEGE AV
CLAGETT E H (LEONE R) RETD H6714 OAKMONT DR
CLAGG DARLENE WAITRESS ROSE BOWL R2363 SANTA ROSA AV
--EDNA J MRS H2057 MESA WAY
CLANCY EUG E (JOYCE L) H704 DUTTON AV
CLANFIELD GEO (MARIA) H5018 BOULDER LA
CLANPETT JOHN (BILLIE) H3628 CHANATE RD
CLAPHAM MICHL F (BONNIE L) EMP PG& E H4956 SEA WOLFE DR
CLAPP ALBERT A JR (ALICE T) RETD H4560 SULLIVAN CT
--BEN M (HELEN D) RETD H916 MONROE ST
--DELMER M MTCEMN COOK JUNIOR HIGH SCH R627 KING ST
--ETHEL V (WID ALBERT A) H825 SLATER ST
--GARY D JR MECH TORVICK INC H508A SANTA ROSA AV
--MADGE RETD H804 BEAVER ST
CLAPTON IDA M MRS DOMESTIC WKR H138 NORTH STAR DR
CLARA'S HOUSE OF BEAUTY (WM J & MRS ELEANORA F ESLICK) 1416 MENDOCINO AV
CLARDY JOHN C (COLLETTE) V-PRES CODDING CLARDY ASSOCIATES R1620 RIEBLI RD
--ROBT L (MINNETT H) RETD H919 SARACEN RD
CLAREMONT APARTMENTS J D HUBBARD MGR 446 SOUTH E ST
CLARICOATES BOYD USA R2017 BURBANK AV
--FLOYD STUDT R2017 BURBANK AV
--GEO B (MAE) SLSMN LANE SUP H2017 BURBANK AV
CLARINE CLIFFORD (EVELYN) H44 WAYSIDE DR
CLARK SEE ALSO CLARKE
--AGNES MRS MGR SOTOYOME APTS H160 SOTOYOME ST
--ALLEN L DENTAL LAB R114 NORTH STAR DR
--ANNE L MRS TCHR SANTA ROSA CITY SCH DIST H2549 CACTUS AV
--AUDA V (ESTHER E) (CLARK'S FOUNTAIN LUNCH) R4332 MONTGOMERY DR

CLARK AUTO PARTS (Virgil A Clark) Any Auto Part Or Service, Wholesale Retail, Machine Shop, Open Every Day Except Tuesdays 7 AM to 9:30 PM, 203 Santa Rosa Av, Tel 542-6676

CLARK BARBARA J MRS OFC SEC WARRACK MED CENTER R5826 YERBA BUENA RD
--BEN G (BARBARA) MGR ARMCO STEELE CORP H5826 YERBA BUENA RD
--BEVERLY MRS STUDT H906 BEAVER LA
--CARLTON B (MARY L) ELEC MTCEMN PG&E H1726 TAHOE DR
--CECIL (ANNE) STUDT H3416 BROOKS AV
--CHARLES C (ELEANOR) BARTNDR ROSE BOWL H500 KAY MAR WAY
--CYNTHIA J STUDT R2737 YUMA ST
--DAVID L (INGRID M) (LAKESIDE BARBER SHOP) H2241 MARSH RD
--DENNIS R ASST PASTOR ST ROSES CH R398 10TH ST
--DONALD L (HELEN H) RETD H512 DEERFIELD PL
--DONNA H693 SUMMERFIELD RD APT 1
--DOROTHY M TECH SOMONA STATE HOSP H114 NORTH STAR DR
--EARL E (SHARON R) REPR GARDNER'S AIDE H761 BRIGHAM AV
--EDGAR D GDNR H1872 N SLATER ST
--EDW R (BEVERLY J) SECURITY OFCR LAS GULICOS SCH H303½ BOYCE ST
--ESTHER E MRS (CLARK'S FOUNTAIN LUNCH) R4332 MONTGOMERY DR
--FORREST (DARLENE) FORMN TIP TOP TREE SERV H475 EL CAPITAN WAY
--FRANK (SHIRLEY) BUS DRIVER H4841 CANYON DR
--GARY R (LEONA J) OFC MGR PETTY & MAPES ELEC CONTRS R1440 ASHLEY CT
--GEO JR (DONNA K) SHIP CLK CITY-COUNTY PUB LIB H923 YUBA DR
--GEO S (MARY) H332 BELLHAVEN PL
CLARK & GRIFFITH (ED S CLARK & ROBT V GRIFFITH) 1188 YULUPA AV
CLARK HARRY A (PATRICIA F) BRICK MASON H2152 CUMMINGS DR
--HERBERT W (CAROLYN J) AGT NEW YORK LIFE INS H1427 CARLOS CT
--HOWARD STUDT H1120 YULUPA AV APT 9
--IDA M (WID FRANK G) H847 5TH ST
--IDA M R1622 4TH ST
--IONE MRS H503C JULLIARD PARK DR
--IRENE (THE GUEST HOUSE) R1023 4TH ST
--JACK G (FLORENCE) ACCT 4760 GRANADA DR H4760 GRANADA DR
--JACK P RETD H3929 GOLDEN GATE AV
--JAMES A (CARLA M) BEAM FNSHR SUMMER BELL H1401 MARLOW RD
--JAMES A (MARY J) ACCT OSCAR KLEE TAX SERV H2737 YUMA ST

CLARK
--JAMES W (G SUE) TCHR COOK JR HIGH SCH H5099 NEWANGA AV
--JANE MRS SLSWN HARDISTY'S R COTATI
--JOHN (PAT) H822 WEST AV APT 18
--JOHN M (DELORES) COMMUNICATIONS WKR PAC TEL H3614 BONNIE LA
--JOHN W (JANICE) SLSMN SANTA ROSA PAPER H5124 GOLD LAKE DR
--KATHERNE S MRS TELLER BANK OF AM R3489 SPRING CREEK DR
--KIMBERLEE R TELLER EXCHANGE BANK R4900 ROCKRIDGE LA
--KIRBY B (PATRICIA) ASSIGNER PAC TEL H1928 MARIAN LA
--KURT F (CYNTHIA J) CREDIT MGR MEAD CLARK LBR H4040 RAINIER AV
--LARRY (CAROL) H2226 NORDYKE AV
--LARRY H MUSICIAN LENA'S
--LARRY S (VIRGINIA I) AGCY ASST AM UNITED LIFE INS H306 WESTBROOK DR
--LAWRENCE F (LOUISE) RETD H2299 BRUSH CREEK RD
--LEO (TOMMIE R) EQUIP LEASING H2614 SAGE ST
--LEROY (TEDDY) PLMB EMPIRE PLMB H2286 PINER RD
--LOUIS P (GRACE) COOK SONOMA STATE HOSP H912 SONOMA AV
--LYNN W MRS TCHR SONOMA STATE COLLEGE H1235 PETALUMA HILL RD
--MARGT INSTR SANTA ROSA JR COLLEGE H128 ALDERBROOK DR
--MARION B (GLADYS H) MTCEMN SANTA ROSA MEMORIAL PARK H1931 ROBIN HOOD LA
--MARY J MRS NURSE SONOMA COMMUNITY HOSP R2737 YUMA AV
--MAXINE M MRS OFC SEC DR HAROLD HANZLIK R1022 STEWART ST
--MICHL R (GLORIA) GREENS SUPT OAKMONT GOLF CLUB R7530 SONOMA HWY
--MIRIAM S MRS CONSULTANT COUNTY SUPT OF SCHS R6666 ST HELENA RD
--MYRON FIELD REP MC PHAIL'S INC R OCCIDENTAL
--NANCY R1117 WYOMING DR
CLARK NURSERY CO (PAUL W CLARK) WHOL 2363 HARDIE'S LA
CLARK PATRICIA DEP COUNTY PROBATION DEPT R8695 SONOMA HWY
--PATRICIA J STUDT R2549 CACTUS AV
--PAUL W (RUTH E) (CLARK NURSERY CO) H757 BRUSH CREEK RD
--RICHD H6221 MONTECITO BLVD APT 6
--RICHD A (KIMBERLEE) MGR HOLIDAY INN R6221 MONTICETO BLVD
--RICHD A CHEF TIMBERCOVE H4191 MILES AV
--RICHD D STUDT R2549 CACTUS AV
--ROBT A (VINNIE L) PRES FRANK LUTTRELL AGENCIES H1530 ST FRANCIS RD
--ROBT W (VIRGINIA C) SEC-TREAS STROCO CONSTN CO H800 WRIGHT ST
--RONALD C (SANDRA J) STOCK BROKER SCHWACHBACHER & CO H5850 MONTE VERDE DR
--RONALD L (SHARON B) OPR ENG STROCO CONSTN H214 CALISTOGA RD
--RUBY E (WID LELAND) RETD H542 HUMBOLDT ST
--RUSSELL L (VIRGINIA) TCHR VILLAGE SCH H1032 MODOC DR
--RUTH G (WID DAN) H1421 SLATER ST
--TED S (CAROL) (CLARK & GRIFFITH) H1515 SUNVIEW CT
--TERRY J (ALETTI C) MGR DUTTON AV APTS H720 DUTTON AV APT 10
--THEO R JR SLSMN CROWN PARTS & MACH WKS R1022 STEWART ST

CLARK
--THEO R (MAXINE M) RETD H1022 STEWART ST
--THOS H (DONNA) V-PRES-ASST MGR H R GANTNER INC H2550 TACHEVAH DR
--TONI STUDT R1928 MARIAN LA
--VANDA (THE GUEST HOUSE) H1023 4TH ST
--VIOLET M (WID GEO) H232 HERMOSA CIR
--VIRGIL A (MARY A) (VIRGIL CLARK MOBIL SERVICE) H703 LIANA DR
CLARK VIRGIL MOBIL SERVICE (VIRGIL A CLARK) 203 SANTA ROSA AV
CLARK VIRGINIA I MRS BKPR SID KURLANDER & SON R306 WESTBROOK DR
--WALTER W (KATHERNE S) (MAYETTE SERVICE) H3489 SPRING CREEK DR
--WAYNE C (ARETTA H) MGR SONOMA COLD STORAGE FREEZING H315 RICARDO AV
--WAYNE C (SHIRLEY A) WHSEMN MARIN PRODUCTS H3255 WILDER RD
--WM EMP STATE DIV FORESTRY R5311 RANDY CT
--WM RETD R1180 WILD ROSE DR
--WM B (ELLEN J) RETD H729 MC CONNELL AV
CLARK'S FOUNTAIN LUNCH (AUDA V & MRS ESTHER E CLARK) 522 5TH ST
CLARKE SEE ALSO CLARK
--ALAN J (MARGT H) RETD H15 OAKGREEN ST
--ANN DEPT MGR EMPORIUM H439 TROWBRIDGE ST
--FRANK H (FLORENCE M) MACH RIETZ MFG H518 RICHMOND DR
--HARRY G (JOYCE T) ANALYST COUNTY DATA PROCESSING H4722 SUNSHINE AV
--LAWRENCE G TCHR TWIN HILL SCH H2933 LOMITAS AV
--LEWIS J (VICTORIA J) USA R3178 SPRING CREEK DR
--LUCILLE (WID FRANK) RETD H3577 MOORLAND AV
--VERA COMPANION 3577 MOORLAND AV
--WAYNE E (HELEN L) CARP H1870 BURBANK AV
CLARKSON BARBER SHOP (CLARENCE CLARKSON) 3843 FINLEY AV
CLARKSON CLARENCE (CHATTIE) (CLARKSON BARBER SHOP) H3843 FINLEY AV
--MIKE C R3843 FINLEY AV
CLARMARK FLOWER SHOP (CARL AND MRS PEGGY WORTHINGTON) 1111 SONOMA AV
CLARY BRENDA STUDT R2023 RANGE AV
--CHARLES E (NINA J) REP PG&E H601 GRANBERG CT
--DAVID T (MAXINE) PHYS 521 DOYLE PARK DR R GUERNEVILLE
--DEXTER R (EVELYN) MECH BISHOP HANSEL FORD H1152 SANTA ANA DR
--EVERETT H (ELIZ F) MECH KING'S OFC SUPS & EQUIP H725 LINK LA
--EVERETT J STUDT R725 LINK LA
--HELEN L TELLER SANTA ROSA SAV & LOAN R SONOMA
--JACKSON T (BARBARA H) MGR STANDARD STATIONS H2023 RANGE AV
--JANET STUDT H1540B NORTH ST
--MARTIN J (GEORGIA M) RETD H101 STEINER CT
--PATK J USA R101 STEINER CT
--RAIMOND JR USCG R2125 E FOOTHILL DR
--RAIMOND F (SADIE M) PHYS 404 MONTGOMERY DR H2125 E FOOTHILL DR
--ROSAMOND (WID THOS P) H502 JULLIARD PARK DR

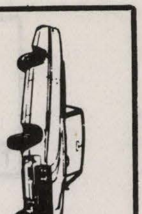
NILES BUICK CO.
OUR 34th YEAR
SEE PAGE 3 BUYERS' GUIDE

CHARLES E. NILES
965 Santa Rosa Avenue, Santa Rosa
Phone 545-6611

More goods are bought and sold through the Classified Business Lists of the Directory than by any other medium on earth.

SANTA ROSA MEMORIAL PARK
CEMETERY—CREMATORIUM—MAUSOLEUMS
FRANKLIN AVENUE AT SILVA AVENUE, SANTA ROSA PHONE 542-1580

CLARY
--SADIE M MRS OFC SEC RAIMOND F CLARY R2125 E FOOTHILL DR
CLASSIC BARBER SHOP (H A GRISHABER) 55 MONTGOMERY DR
CLAUS CHARLES E (HAZEL I) LABY TECH CLINICAL LABY H4534 RINCONADA DR
CLAUSBROOK JAMES E DRIVER MC PHAIL'S R PETALUMA
CLAUSE PEARL S MRS AIDE SANTA ROSA MEM HOSP H1149 HUMBOLDT ST
CLAUSEN ALAMEDA G (WID FRED W) H618 SILVA AV
--CARTER (ELINORE) RETD H4697 MONTGOMERY DR
--EDW A (RUTH M) APPRAISER COUNTY ASSESSOR H4222 WALLACE RD
--HERBERT M (MARTHA) RETD H1706 EL CAMINO WAY
CLAWSON DELBERT (KATHRYN E) DEPT MGR WARDS H3731 SONOMA AV APT 4
--HERBERT (GLADYS) H819 3D ST
CLAY ALLEN J OPR ENG CHANDLER CONSTN H929 CLOVER DR
--JAMES H (SANDRA S) TREAS ARTH B SIRI INC H4013 TUOLUMNE CT
--RALPH B (SUSAN K) (EMPIRE VENDING CO) H1935 ALDERBROOK LA
--SUSAN K MRS SEC-TREAS CAMCONE PRODUCTS INC R1935 ALDERBROOK LA
CLAYPOOL HELEN RECPT WM T SULLIVAN R1840 TISSERAND
--KENNETH E SLSMN NATIONAL DRUG CO H2285 MC BRIDE LA APT 210
CLAYTER GROVER SERV MGR BUS'S TRAILER SLS R SEBASTOPOL
CLAYTON BLANCHE E (WID FREDK R) H740A TUPPER ST
--DONALD (ELLEN M) CEMENT MASON H932 LEDDY AV
--GEO (SARAH A) CONSTN WKR H307 W 3D ST
--ISABEL MRS LEGAL SEC DE MEO & DE MEO FOSTER & WANER R2027 BEVERLY WAY
--LINDA MRS OFC SEC ROLAND HUDSON R4001 WALKER ST
--MERRILL G (HELEN S) RETD H800 KING ST
--MERRILL G JR (ISABEL A) SHIP FTR MARE ISLAND H2027 BEVERLY WAY
--PAMELA MRS TCHR BROOKHAVEN H1538 BRUCE CT
--ROBT B (DOLORES) TCHR SONOMA STATE COLLEGE H4880 BRIDLE TRAIL
--WM MGR OLYMPIC APARTMENTS H436 KLUTE ST APT 9
CLAYTOR ALICE R508 SEBASTOPOL AV
--GROVER D (JOYCE A) SERV MGR BUS'S TRAILER SLS H3825 SEBASTOPOL RD
CLEALAND PAULA TEL OPR COUNTY SUPT OF SCHS R1265 PACIFIC AV
CLEAR WATER RANCH CHILDREN'S HOUSE INC (OFC) 604 COLLEGE AV
CLEAR WATER RANCH COUNTRY HOUSE RUTH ALEXANDER COUNSELOR HOME FOR HANDICAPPED CHILDREN 2008 DENNIS LA
CLEARY MELISSA CLK WARDS H2830 PAPAGO CT APT 1
--SHANNON (CAROL) EMP MASONARY MART H1618 HEXEM AV
CLEAVE ANNE W (WID E J) RETD H2614 PATIO CT
CLEAVELAND SEE ALSO CLEVELAND
--HARRY J (LILA H) RETD H497 SONOMA AV
CLEEK DONNA MRS TELLER BANK OF AM R352 COUNTRY CLUB DR
--GEO W (LILLIAN N) PRNTR PRESS DEMOCRAT PUBL H1159 BEAVER ST
--GEO W (DELENE) CLK A & B MKT H657 MAPLE ST
CLEEK,GEO W PRINGTING (LEON AND MRS BERNICE ALDRICH ERNIE VONASEK) PRNTR 526 5TH ST
CLEEK HAROLD L (CAROL) EXAM TITLE INS & TRUST H2058 GRAHN DR
--JEAN V STUDT R164 ALDERBROOK DR
--LILLIAN S (WID JOHN V) RETD H164 ALDERBROOK DR
--RICHD S STUDT R164 ALDERBROOK DR
--RUBY E (WID SAML) H2430 HUMBOLDT ST
--RUSSELL M (MADELIENE M) MGR FIRCREST MARKET H713 LINK LA
--SIDNEY R (GUINEVERE L) SUPVR STATE BD OF EQUALIZATION H2107 EAST HAVEN DR
CLEGG ANN STUDT R1808 MORLEY WAY
--HARDING (LINDSEY T) PHYS 185 SOTOYOME ST H1808 MORLEY WAY
--JAMES E (DONNA) PHYS H2233 HILLSIDE DR
--KAY STUDT R1808 MORLEY WAY
--WM A STUDT R1808 MORLEY WAY
CLELAND CHARLES W (ESTHER L) CONSTN SUPT CHRISTENSEN & FOSTER H3002 CLAREMONT DR
--HULDA (WID JOHN) H2947 CLAREMONT DR
CLEM ELEANOR E MRS H610 WHEELER ST
--ELSIE H MRS PRSR THOMPSON CLNS H749 OAK ST
CLEMENS ROBT STUDT H1014B KING ST
--WALTER WLDR RIETZ MFG R SEBASTOPOL
CLEMENT AL (HELEN) RETD H494 KAY MAR WAY
--BENNETT H (CLARA S) RETD H1835 LEONARD AV
--LORRAINE RETD R1835 LEONARD AV
CLEMENTS MARY M STUDT R1104 MICHIGAN DR
--NADINE L (WID JOSEPH H) H1104 MICHIGAN DR
CLEMONS CLIFTON C (MARTHA A) MDSE NATIONAL DISTILLERS H921 GEORGIA ST
--FRED F (SUE) RETD H3718 BARNES RD

COHEN'S HARDWARE & PLUMBING
ELECTRICAL SUPPLIES
MIKE COHEN FOUNDER 1932
125 Santa Rosa Avenue, Santa Rosa Phone 545-1585

Redwood Empire Title Company
TITLE INSURANCE—ESCROWS
545-5130
2995 Cleveland Avenue Santa Rosa 2360 Sonoma Avenue

CLEVE SANDER O (LAURA) H189 W BARHAM AV
CLEVELAND SEE ALSO CLEAVELAND
CLEVELAND AVENUE SHELL SERVICE GENE BLASI MGR 3453 CLEVELAND AV
CLEVELAND CHARLES RETD R4162 SANTA ROSA AV
--ELVA EMP CITY DEPT OF RECREATION H2350 MC BRIDE LA APT D5
--FLORENCE (WID WILLARD) H706 MONROE ST
--JEANNETTE M MRS DENTAL ASST DR JAMES P LINTZ H413 BENTON ST
--STANFORD (CARMEN) MECH SONOMA COUNTY H338 W 7TH ST
CLEVENGER EVA J (WID FRANK) RETD R588 ROSELAND AV
--OVERETT A LOCKSMITH H588 ROSELAND AV
CLIFF JUDITH STUDT R1821 SALEM AV APT 27
CLIFTON BILL J (ERVINA M) PNTR H3378 SPRING CREEK DR
--BYRON (MARY) H3241 STONY POINT RD
--CHARLES H822 WEST AV APT 19
--CLAY C RETD H1229 MONROE ST
--DAVID (DIANE) PNTR G W PETERSON R3053 ROCKLIN DR
--DIANE CLK GRANT'S R3053 ROCKLIN DR
--HERBERT C (MARY I) MAIL HNDLR PO H528 BROOKWOOD AV
--INA MAY WAITRESS FLAMINGO MTR HOTEL R660 ACACIA LA
--LARRY STUDT R3378 SPRING CREEK DR
--MARION L (WANDA) LOT MN BISHOP HANSEL FORD R209A TODD RD
--MARY J R1229 MONROE ST
CLINICAL LABORATORY (OWEN F THOMAS LEONARD J KREISSL JR DAVID T CLARY) 521 DOYLE PARK DR
CLINKENBEARD JAMES M (LILLIAN) H4110 WALLACE RD
CLINTON JAMES A (SANDRA J) H725 LEO DR
--MARVIN (WANDA) LAB BISHOP HANSEL FORD H209A TODD RD
CLISHAM LESLIE J (LUCILLE) RETD H3352 MAGOWAN DR
CLOOR RUSSELL L MTCEMN AM BLDG MTCE R4210 CHICO AV
CLOSE BELINDA J STUDT R636 SOUTHWOOD DR
--EARNEST A (JOAN R) SURVEYOR P G & E H2620 MIMOSA ST
--EDWIN G INVESTIGATOR STATE DEPT ALCOHOLIC BEVERAGES CONTROL R6131 MONTECITO BLVD APT 5
--HARVEY B RETD H904 COLLEGE AV APT 5
--LEONARD A (KATH M) CARPET LAYER H3638 CYPRESS WAY
--LESLIE W (MAMIE E) DRIVER RINCON VALLEY UNION SCH H4815 MONTGOMERY DR
--LLOYD F (EVA I) RETD H1611 PARKER DR
--MAMIE E MRS CSP 306 MENDOCINO AV RM 517 R4815 MONTGOMERY DR
--MILDRED I PORTER SONOMA COUNTY HOSP R3330A SANTA ROSA AV
--MILTON (SHIRLEY) PNTR H2552 CACTUS AV

CLOSE
--MYRON B (SUE T) PHYS 1102 MONTGOMERY DR H4728 BENNETT VALLEY RD
--RICHD C (SHIRLEY J) CONSTN WKR H636 SOUTHWOOD DR
CLOSTER ELLEN M H2841 IROQUOIS ST APT 1
CLOTHIER GALEN E (MARGT R) PROF SONOMA STATE COLLEGE H2729 SONOMA AV
CLOUD RAY (HAZEL) MECH VAN BEBBER H3453 PRIMROSE AV
CLOUTIER PAUL R (ALTA M) (PAUL CLOUTIER AIR CONDITIONING) H3561 PHILLIPS AV
--PHILIP L (MARJORIE J) STOCKMN SANTA ROSA AUTO PARTS H1246 MC CONNELL AV
CLOVER ETHEL M (WID FRANK) R1547 S WRIGHT RD
--JOHN W (OPAL I) INSTALLER EMPIRE GAS H1547 S WRIGHT RD
--OPAL I MRS NURSE SONOMA COMMUNITY HOSP R1547 S WRIGHT RD
--STEVEN H USAF R1547 S WRIGHT RD
CLOW CARL R1145 BRUSH CREEK RD
CLOWERS WALTER C DEPT DIR COUNTY DEPT OF PUB HEALTH
CLUGSTON BETTY MRS (REDWOOD MOTEL) R1670 SANTA ROSA AV
--CHARLES G (BETTY) (REDWOOD MOTEL) H1670 SANTA ROSA AV
CLYDAD FURNITURE UPHOLSTERING (TONY HONZIK) 1840 MENDOCINO AV
CLYDE HARRY B (NORMA) RETD H1338 DE TURK AV
--HUNTER B JR (JEAN F) SLSMN FORSYTH REALTY H1120 ST HELENA AV
CLYMER WILSON MECH FOREIGN AUTOMOTIVE R NOVATO
CMELIK FRANK J JR (NANCY C) (FRANK'S BARBER SHOP) H1009 STEWART ST
COACH ROOM (CLAUD W AND MRS IRENE C BOREN) COCKTAIL LOUNGE 507 5TH ST
COALE JACK M (MARTHA F) PSYCHOLOGIST H2152 GEARY DR
COAN EQUIPMENT CO OF SANTA ROSA INC H T OLSON MGR CONTR EQUIP & RENTAL 2979 CORBY AV
COASTAL DEVELOPMENT CO (CHARLES V COOPER) 4000 MONTGOMERY DR
COATES BURTON H (MINNIE) SLSMN MOOR MAN MFG H1725 HOEN AV
--CYNTHIA L STUDT R724 OAK ST
--DONALD A STUDT R3008 SONOMA AV
--STANLEY I (JUANITA B) METER MN PG&E H3008 SONOMA AV
COATS AUGUSTA M (WID MARVIN) H2034 MIDWAY DR
--EDDIE (DOROTHY) BUSINESS REP PAINTERS UNION LOCAL NO 364 R HEALDSBURG
--ROGER (MARY) ROOFER H660 WEST AV
--SAM L (JOYCE O) FIREFIGHTER CITY FIRE STA NO 4 H1570 GLENBROOK DR
COATT CHARLES LAB RAWLY'S INC R SEBASTOPOL
COBB CORA C (WID CHARLES W) H1179 PACIFIC AV
--DAVID W STUDT R2399 DUTTON AV

THE FLOWER SHOP
"Tony's"
A. "Tony" Campiglia
PHONE 546-3465
531 College Avenue

Where To Buy?
Consult the Classified Business Lists In This Directory

HENDERSON'S
MEN'S CLOTHING
TUXEDO RENTALS
BANKAMERICARD AND MASTER CHARGE
517 4th Street, Santa Rosa
Phone 542-3028

Who's Who— and Where?
Such questions can only be answered by the Directory and that is where people look when they want to buy.
Are you properly displayed therein to get the business?

COBB
--FLORA A (WID NELVIN S) (HOLIDAY BOWL) H98 PIERCE ST
--JIM L (CONNIE J) DRIVER PETROLEUM ENG H1874 WEST AV
COBB W L TIMBER CRUISING SERVICE (WM L COBB) 305 FARMERS LA
COBB WM H933 GRAND AV
--WM F (DORIS) SERV MN P G & E H2399 DUTTON AV
--WM L (MARION S) (W L COBB TIMBER CRUISING SERVICE) H305 FARMERS LA
COBBLE EDNA (WID DOC W) PRSR PETER PAN CLNRS H2440 HUMBOLDT ST
COBLE RALPH H720 DUTTON AV APT 27
--ZADER RETD H2312 4TH ST
COCA COLA BOTTLING CO REX O THOMAS MGR 510 LEWIS RD
COCHET MARIA V RETD H1444 CORBY AV
COCHRAN BERNARD (MARY L) EMP BELLEVUE SCH H3163 PRIMROSE AV
--FAWNE STUDT R555 DEXTER ST APT E
--GRACE B MRS EXEC SEC SONOMA COUNTY NURSES ASSN H1615 ROSE AV
--JOHN C DRIVER WALKUP'S MERCHANTS EXP H1263 PHYLLIS ST
--JOHN C DRIVER WALKUP'S MERCHANTS EXP R1263 PHYLLIS
--LYLE H (ANN) BUYER OPTICAL COATING LABY H4012 FRANKS CT
--MARSHA G STUDT R1413 ST FRANCIS RD
--MORTLAND (MARJORIE J) STA FIREMN H1413 ST FRANCIS RD
--NICKI STUDT R121 WALNUT CT
--SALLY G (WID H JAMES) (REDWOOD EMPIRE EMPLOYMENT AGENCY) H121 WALNUT CT
COCHRANE JOHN T (VIOLET) RETD H303 TALBOT AV
COCKRELL LOREN A (EVELYN) QUALITY CONTROLLER SANTA ROSA BRASS & BRONZE FDRY H6293 SONOMA HWY
COCKRILL JOHN (ANN) RETD R931 EMMY LOU CT
--OBE RETD R136 ALDEN LA
--P DOMESTIC WKR R1253 RIPLEY ST
CODDING ASSOCIATES JAMES W CODDING PRES JOHN D CLARDY V-PRES REAL EST 2777 CLEVELAND AV
CODDING BROOKS H1552 N DUTTON AV

CODDING ENTERPRISES, Hugh B Codding Pres, Richard B Codding V-Pres, Nellie W Codding Sec-Treas, Nancy K Lange Asst Sec-Mgr, Kay Burr Asst Sec, Industrial And Commercial Land Development, 2230 Professional Dr, Tel 542-7550

CODDING HUGH B (NELLIE W) PRES CODDING ENTERPRISES H3358 MIRALOMA DR
--HUGH B PRES SANTA ROSA CONSTRUCTION CO R3358 MIRA LOMA DR
--JAMES W PRES CODDING ASSOCS H24 CRAWFORD CT

CODDING, MAGOWAN, WILKEY & MAROCCO INSURANCE, James R Wilkey Pres, Charles E Magowan V-Pres, Robert O Marocco Sec-Treas 2230 Professional Dr, Tel 545-6862

CODDING NELLIE W MRS SEC-TREAS CODDING ENGERPRISES R3358 MIRALOMA DR
--RICHD B (MARLYS C) V-PRES CODDING ENTERPRISES H1862 GUADALAJARA CT
CODDINGTOWN ART GALLERY (MURRAY HITT) 405 CODDINGTOWN SHOP CTR
CODDINGTOWN BARBER SHOP NO 2 LAURIS J DOBBINS MGR 1208 STEELE LA
CODDINGTOWN BARBER SHOP (KASEAN BOJKO) 346 CODDINGTOWN SHOP CTR
CODDINGTOWN ENCO SERVICE GARY N WALKER MGR GAS STA 2201 CLEVELAND AV
CODDINGTOWN FABRICS (MRS MILDRED RENNER) 352 CODDINGTOWN SHOP CTR
CODDINGTOWN FLYING SERVICE TOM TREADWELL MGR FLYING SCH 3225 INDUSTRIAL DR
CODDINGTOWN LIQUOR CENTER (CHARLES L AND MRS EMMA L CHAPMAN) 2255 CLEVELAND AV
CODDINGTOWN MERCHANTS ASSOCIATION ROBT N ORDONEZ MGR ORGANIZATIONS PROFESSIONAL 232 CODDINGTOWN SHOP CTR
CODDINGTOWN MOBILE ESTATES D M MAYER MGR 801 PINER RD
CODDINGTOWN SHOE REPAIR (MICHL LURENZI) 354A CODDINGTOWN SHOP CTR
CODDINGTOWN SHOE SHINE PARLOR (HERMAN ROGERS) 354A CODDINGTOWN SHOP CTR
CODDINGTOWN SHOPPING CENTER 1520 STEELE LA
CODDINGTOWN TERRACE APARTMENTS H SCHULBERT MGR 2350 MC BRIDE LA
CODDINGTOWN TEXACO SERVICENTER WM G BARTELS MGR 2190 CLEVELAND AV
CODJEW ED C (BEVERLY) (FRANKLIN AUTO SALES) R SACRAMENTO
CODY JOSEPH DRFTSMN RIETZ MFG R MONTE RIO
--KENNETH H SLSMN BASHAM-CHRISTENSEN R PETALUMA
--MYRTLE M MRS (MASQUE & WIG) H2016 STONEWOOD DR
--THEO H ENG HARDING MILLER LAWSON & ASSOCS H2350 MC BRIDE LA APT D22
--THOS F (JOYCE A) CARRIER PO H1188 BAIRD RD
COE SAML R (PATRICIA) CARP ATKINSON CONSTN CO H2461 CHANATE RD
--SHERMAN M RETD H3143 WILDER RD
COFER ANTHONY HLPR EMPORIUM TIRE CENTER R633 HEAREN AV
--HARRY M H423 TROWBRIDGE ST
COFFEE BEATRICE (WID MAURICE) CLK BADGETTS H1555 TERRACE WAY APT 10
--DALE GLASS CTR OPTICAL COATING H1812½ LARRY DR
--JAMES REV PASTOR COMMUNITY BAPTIST CHURCH
COFFELT HAROLD W (WANDA L) DEPT MGR PENNEY'S H120 JUNIOR ST
COFFER RAY M (HAZEL E) RETD H1253 MORGAN ST
COFFEY DOROTHY V MRS (BUSINESSMEN'S EXCHANGE) R5108 BADGER RD
--GEO E (MARY R) MACH OPTICAL COATING LABY H513 SURREY DR
--LARRY S R513 SURREY DR
--LEONARD E (DOROTHY V) FORMN PAC TEL H5108 BADGER RD
--RUBY (COFFEY'S REST HOME) H3467 PHILLIPS AV
--RUBY C MRS R3636 HOEN AV
COFFEY'S REST HOME (RUBY COFFEY) 3467 PHILLIPS AV
COFFINBARGER MARGT J (WID WILLARD R) DENTAL ASST E WILDEN BALLARD H3444 MONTGOMERY DR
COFFMAN JOHN L (CLEO J) INSP COUNTY SHERIFF H1695 RONNE DR
COFIELD JOY R3412 SPRING CREEK DR
COGGINS EDW M (MARIE) OFC MGR COGGINS FENCE & SUP H606 CHERRYWOOD DR

DAVE NAGLE'S
NORTHWESTERN MAILING
A MAILING SERVICE FOR ALL YOUR MAILING NEEDS
127 4th St., Santa Rosa Phone 544-7320

COGGINS FENCE & SUPPLY INC TALBERT C COGGINS PRES MARLAND COGGINS V-PRES 175 BELLEVUE AV
COGGINS JUDITH NURSE WARRACK MED CENTER R3226 MOORLAND AV
--MARLAND (HELEN) V-PRES COGGINS FENCE & SUPPLY INC H175 BELLEVUE AV
--MARY (WID T C) RETD H REAR 175 BELLEVUE AV
--SAM A (BARBARA A) ERECTOR COGGINS FENCE & SUP H125 BRIARWOOD CT
--SUSAN STUDT R2629 NEOTOMAS AV
--TALBERT C (NORMA W) PRES COGGINS FENCE & SUPPLY INC H2629 NEOTOMAS AV
--WM G (JUDITH E) FENCEMN COGGINS FENCE & SUP H3226 MOORLAND AV
COGHILL PHILIP R (MARY V) ENG CONSTN 4035 SHADOW HILL DR H4035 SHADOW HILL DR
COGNATA ALBERT J (CAROL J) CONSULTANT COUNTY SUPT OF SCHS H3714 EVERGREEN RD
COGNO MIKE (MARGT) RANCHER H2254 HOEN AV
COHEN ALVIN ACCT HARTMANN & KOONCE H4647 RINCONADA DR
--ANN MRS V-PRES COHEN'S HDW & PLMB R2115 GEARY DR
--ARTH J (MOLLIE) SALVAGE DLR H2100 GEARY DR
--BEN (SARAH) V-PRES COHEN & PARKER TRANSPORTATION CORP H4730 MONTGOMERY DR
--HAROLD (HELEN I) (PERSONETT CONSTRUCTION CO) H205 ALDERBROOK DR
--HELEN I MRS V-PRES COHEN'S HDW & PLMB R205 ALDERBROOK DR
--MAXWELL RETD H910 SLATER ST

COHEN & PARKER TRANSPORTATION CORP, Richard W Parker Pres, Ben Cohen V-Pres, Long Haul Anywhere In California, Truck Loads Only No LTL, 1213 Briggs St, Tel 542-5665 Or 542-1770

COHEN'S BROWSE SHOP HAROLD COHEN PRES USED MDSE & ANTIQUES 125 SANTA ROSA AV

COHEN'S HARDWARE AND PLUMBING Hal Cohen Pres, Plumbing Contractors, 125 Santa Rosa Av, Tel 545-1585 (See Page 16 Buyers' Guide)

COHN RON (CAROLYN) FORMN STATE DIV OF FORESTRY H45 WAYSIDE DR
COIFFURES T E FRED MOORE PRES MRS MARIE BRODY SEC MRS PATRICIA M WIEGAND TREAS BEAUTY SALON 342 CODDINGTOWN SHOP CTR
COILLOT MAUDIA M MRS INSP FAIRCHILDS H1652 DUTTON AV
COIN MACHINE SERVICE INC PAUL SPEER PRES 422 WILSON ST

COIT DRAPERY CLEANERS (Jess W And Betty Ezelle), 100 Per Cent Guaranteed Drapery Cleaning, Complete Rehanging Service, 4040 Montgomery Dr, Tel 545-0259 (See Page 9 Buyers' Guide)

COKE BEVERLY R TCHR MONTGOMERY HIGH SCH H5339 GOLD DR
COKER HERBERT SERV MGR WARD'S R2421 WOOD RD
--MARVIN E (JOSEFA) RETD H1503 MEDA AV
--MICHL A (LYNNE C) H745 WHEELER ST
COLABELLA MARY A STUDT R830 W COLLEGE AV
--NICKOLAS C STUDT R830 W COLLEGE AV
--SALVADOR J (GOERGINA) RETD H830 W COLLEGE AV
COLACICCO ALBERT J DISTR PRESS DEMOCRAT PUBL R HEALDSBURG
COLBERT CONSTANCE E (NOVA FASHION SEWING & KNITTING CENTER) H210 RIDGEWAY AV
--HARRY W H212 RIDGEWAY AV
COLBETH DAISY MRS H648 PINE ST
COLBURN LAURA E (WID RAYMOND) RETD R3432 MONTGOMERY DR
--PAUL M (LYNDA B) H801 DUTTON AV
COLBY WESLEY T MECH SANTA ROSA HYDRA-MATIC SERV R WINDSOR
COLCLOUGH WM H (CAROLYN F) MGR KVRE H1004 EASTON DR
COLDWELL FORREST R (MARGT) RETD H66 RED WING DR
COLE ARNOLD J (BARBARA A) CLK PC H2311 DUTTON AV
--CLAUDE A (LOLA J) RETD H1842 LITTLE JOHN LA
--CLIFFTON C (FRANCES L) (COLE SALON OF BEAUTY) R819 MARY
--DANL R307 SOUTH E ST
--FRANCES L MRS (COLE SALON OF BEAUTY) R819 MARY
--FRANK D (DONNA G) CLK CAL-WOOD DOOR H2822 APACHE ST
--HAROLD A (ANITA) RETD R496 HEWITT ST
--HERBERT R (MILDRED A) RETD H3107 WILDER RD
--IDA A (WID BEN H) RETD H496 HEWITT ST
--JAMES N CLK A & B SUPER MKT R WINDSOR
--JESS (ETHEL) LAB COTATI STEEL CORP H501 HUNTER LA
--JOAN MRS SILVERSMITH COLES SILVER SHOP R5405 PEPPERWOOD RD
--JOHN J (ELEANORA) MERCHANT MARINE H5115 NEWANGA AV
--LA MONT USN R496 HEWITT ST
--NEWMAN G (LUELLA) RETD H3122 LORETTA WAY
--PAUL J (JOAN) (COLE'S SILVER SHOP) H5405 PEPPERWOOD RD
--RICHD B USA R957 HYLAND DR

WEATHERMASTER
INSULATION AND
WEATHERSTRIPPING
Santa Rosa
Call 539-1353
4213 Montgomery Drive

Consult the CLASSIFIED LISTS of the DIRECTORY
If You Would Find What You Wish to Buy

AMERICAN NATIONAL INSURANCE CO.
★ LIFE ★ HEALTH ★ PENSIONS ★ PROFIT SHARING
441 COLLEGE AVENUE, SANTA ROSA CALL 546-8585

THE HOLTZEN HOME
1180 WILD ROSE DRIVE, SANTA ROSA PHONE 545-0129
HOLTZEN SUNSET MANOR
410 MATHESON STREET, HEALDSBURG PHONE 433-4661

U The Alphabetical Section to
S get Complete Information on
E a person or firm.

COLE SALON OF BEAUTY (CLIFFTON C AND MRS FRANCES L COLE) 2160 N SLATER ST
COLE THOS H (KATHRYN E) REAL EST BROKER 1385 SANTA ROSA AV H957 HYLAND DR
--VINCENT H1265 PACIFIC AV APT 25
COLE'S SILVER SHOP (PAUL J COLE) SILVERSMITH 108 3D ST
COLEGARI TIMOTHY W (DOROTHY) TECH OPTICAL COATING LABY H1155 WILD ROSE DR
COLEMAN SEE ALSO COLMAN
--ARTH A EMP STEVENSON EQUIP H2497 GIFFEN AV
--CHARLES B (ANNE) RETD H6634 FAIRFIELD DR
--DOROTHY MRS H3462 PRIMROSE AV
--EDW D (ALTA P) (THE BRAKE SHOP) H129 URSULINE RD
--ERNEST E MGR NATIVE SONS HALL H404 MENDOCINO AV
--JAMES F JR SOCIAL SERV CONSULTANT R2222 PIERRE DR
--JOHN R (SUSAN A) SLSMN NATIONAL CASH REGISTER H827 MC MINN AV
--LILLIAN MRS RETD H29 WAYSIDE DR
--TEARL (GLORIA C) EMP WESTERN ELEC H1230 ELKHORN CT
--THOS SLS REP FAMOUS SCHS H1130 4TH ST APT 305
COLEMAR CLARENCE RETD R3467 PHILLIPS AV
COLES A MADELINE LIBRN SANTA ROSA MEMORIAL HOSP H1991 BELMONT CT
--KEVIN D AMBULANCE DRIVER SONOMA COMMUNITY HOSP R949 ACACIA LA
--PATRICIA A MRS R1917 SANTA MONICA CT
--PERRY A H1550 KAWANA SPRINGS RD
COLGAN EDW J (PEARL M) SLSMN REDWOOD BATTERY H112 HOPPER LA
--PATRICIA A TELLER EXCHANGE BANK H2519 MIMOSA ST
--PATRICIA A TELLER EXCHANGE BANK R2519 MIMOSA ST
--WESLEY JR (MARGT A) RETD H2108 N SLATER ST
COLIN LINDA STUDT R2044 MENDOCINO AV APT 35
COLLARD CARL (IMOGENE) (CARL'S SHELL SERV) H3626 HACIENDA DR
--GARY L (DARLENE) PARTSMN HONDA OF SANTA ROSA H2927 CREE CT
COLLEGE BARBER SHOP (WM T BOND AND DAVID E ANDERSON) 1844 MENDOCINO AV
COLLEGE GARDEN CENTER (RAYMOND J AND WAYNE SICHI) SUPPLIES 225 W COLLEGE AV
COLLEGE HANCOCK SERVICE (RAYMOND J AND WAYNE SICHI) 225 W COLLEGE AV
COLLEGE PHILLIPS 66 (CHARLES M HEAD) GAS STA 1300 MENDOCINO AV
COLLETT RALPH (JOANNE F) EMP WESTERN ELEC H1249 KATHY WAY
COLLI ANTONE C FARMER H2970 SANTA ROSA AV
--CAROLE MRS BMO STATE FARM INS R1103 STONY POINT RD
--CHESTER NURSERYMN CULLEN'S RINCON NURSERY R1102 LONE REDWOOD RD
--DAN E (RUTH A) FORMN FREEMAN TRACTOR H2113 TERRACE WAY
--JOHN R (ROSE T) MECH SUNSWEET DRYERS H1103 STONY POINT RD
--JOYCE PROCESSOR CANEVARI FOODS R1103 STONY POINT RD
--MARTHA (WID ANTONIO) RETD R2970 SANTA ROSA AV
--NORMA MRS CLK SANTA ROSA HEALTH FOOD STORE R1102 LANE REDWOOD RD
COLLICOTT EDITH RETD R225 CALISTOGA RD
--HARRY R RETD H225 CALISTOGA RD
--PEARL RETD R225 CALISTOGA RD
COLLIER DOROTHY MRS RECPT JAMES H BAUER R1451 DUTTON AV
--FAYE MRS COOK WARRACK MED CENTER R COTATI
--LEWIS (FAYE) RETD H1010 LUDWIG AV
--MARGT TECH SONOMA STATE HOSP H1725 KING ST
--MARILYN H720 DUTTON AV APT 15
--RONALD E (JUDY L) APPR CARP H102 LELAND ST
--WM A (FREDA H) RETD H6909 FAIRFIELD DR
--WM W EMP CROWN PARTS & MACH WKS H1451 DUTTON AV
--ZULITA H MRS RETD H82 ROMANI CT
COLLINS BEN CLK E C KRAFT & CO R ROHNERT PARK
--BILL ATNDT CHARLES SHELL SERV
--CALVIN H (HELENA B) RETD H977 MIDDLE RINCON RD
--DAISY W MRS H718 OLIVE ST
--DAVID H1570 NORTH ST APT 17
--DORIS N MRS OFC SEC PENN MUT LIFE INS R629 PINE
--DORIS N (WID EARLE J) OFC SEC GREGORY JONES JR H629 PINE ST
--ELMER H (MARY A) NURSERYMN KING NURSERY R SEBASTOPOL
--EMILY MRS OFC MGR NORTHWESTERN PRINTING & ENGRAVING R2130 ORCHARD
--EMMA (WID JOHN J) H955 STONY POINT RD
--FRANCES R112 BROWN ST
--FRANK J (G ANOINETTE) RETD H920 WRIGHT ST
--HARVEY SLSMN VEALE VOLKSWAGEN R HEALDSBURG
--HELEN MRS R532 3D ST
--HOMER A (MILDRED M) RETD H1540 MOONVIEW CT
--IVA R605 PALOMINO DR
--JANET OFC SEC BILL EHLERT REALTOR R SEBASTOPOL
--JANET M MRS BKPR JAMES LOGAN SMITH & CO R SEBASTOPOL
--JOSEPH B (MARIE Y) RETD H317 GREENFIELD CIR
--JOSEPH R (JAN) DRIVER GREYHOUND H3746 SPRING CREEK DR
--LOUISE RETD R1180 WILD ROSE DR
--MONROE R (GLADYS L) JAN SANTA ROSA SCH DIST H1040 SARACEN RD
--NELSON O (ESTHERLEAN) ROCK COOKER MC NAIR CO H730 MILTON ST
--REUBEN C (EMILY) RETD H2130 ORCHARD ST
--RICHD B JR ASSOC LWYR CALIFORNIA RURAL LEGAL ASSISTANCE R1765 MEDA AV
--RICHD E STUDT R629 PINE ST
--ROBT EQUIP OPR COUNTY RD COMNR R SEBASTOPOL
--ROBT H1115 CLEVELAND AV APT 4
--ROBT F (BETTY) INS ADJ INS CO OF NORTH AM H4964 CANYON DR
--ROBT G (EMILY L) SLS REP BASALT ROCK H536 CARR AV
--ROCHELL R888 WEST AV APT 9
--SARA MRS R3725 SONOMA AV
--THOS W (CAROL J) MTCEMN CITY STREET DEPT H392 DELORES LA
--WM R JR (PATRICIA S) PHARM ELI LILLY CO H2445 DELEVAN WAY
COLLINSWORTH BILL R USN R1870 ROSE AV
--DAVID STUDT R4938 MARSHALL DR
--DON W (NANCY R) STUDT COMMANDER NATIONAL GUARD H324 RIDGEWAY AV

SONOMA MORTGAGE COMPANY
A DIVISION OF WELLS FARGO BANK
1701 FOURTH STREET, SANTA ROSA, CALIFORNIA 95404 PHONE 546-3310

COLLINSWORTH
--EARL B (VELLA) CEMENT FNSHR R A COLLINSWORTH H1870 ROSE AV
--JAMES E SUPT TODD CONSTN SEBASTOPOL R SEBASTOPOL
--LESTER SLSMN RAY CAVAGNARO R SEBASTOPAL
--RUSSELL A (CAROL J) CEMENT CONTR H4938 MARSHALL DR
COLLOM LOIS L NURSE SONOMA COMMUNITY HOSP R1651 MEDA AV
--ROY L (LOIS L) PSYCH TECH SONOMA STATE HOSP H1651 MEDA AV
--TERRY L (ROSEMARY) USN H2044 MENDOCINO AV APT 36
COLLOSI FRANCES A MRS WIRE OPR DEAN WITTER H REAR 1710 MENDOCINO AV
COLMAN SEE ALSO COLEMAN
--CHARLES (CAROL) DRIVER SANITARY DISPOSAL H4192 PRICE AV
--DONALD E (EVELYN L) MECH JOHNNY FRANKLIN'S KAR-GARD H1226 VALERIE WAY
--EUG U (LAVINA E) RETD R1226 VALERIE WAY
--EVELYN RESTR MGR GRANT'S R1206 VALERIE WAY
--PATRICIA M MRS H4391 PRICE AV
COLMAR DAVID PLANNER COUNTY PARKS & RECREATION H2755 VENTURA AV APT 9
COLO C C (FRANCES) BEAUTICIAN H819 MARY ST
COLOMBANI ANDREW (MARIE) RETD H3335 COFFEY LA
--ANDREW CLK COUNTY SUPT OF SCHS R WINDSOR
COLOMBINI CONSTRUCTION (EGIDIO L AND RICHD I BOLOMBINI) BLDG CONTR 631A HEALDSBURG AV
COLOMBINI EGIDIO L (EMMA M) (GENE'S) H608 WRIGHT ST
--EMMA L MRS (GENE'S) R608 WRIGHT ST
--EUG L JR (DOROTHY M) CONTRACT ADMN SPEED SPACE CORP H614 WRIGHT ST
--RICHD I (COLOMBINI CONSTRUCTION) R4787 MONTECITO AV
COLOMBO LARRY E (GALE) CLK SMITH'S SHOES R3528 YALE DR
--NELLIE RETD H1736 ENSENADA CT
COLOMEANO ALLEN USAF R1671 E FOOTHILL DR
--FRED (VELMA E) GENL BLDG CONTR 1671 E FOOTHILL DR H1671 E FOOTHILL DR
COLON JANE E MRS OFC SEC DR ROBT C BRUNER
COLONIAL BARBER SHOP (WALLACE S PHILLIPS) 825 SANTA ROSA AV
COLONIAL HOUSE APARTMENTS (LESTER E NATHANSON) 555 DEXTER ST
COLONIAL WEST APARTMENTS (WM DENTON) 900 EDWARDS AV
COLOR T V CENTER (JAMES E VAN BLAIRCOM) 915 4TH ST
COLQUHOUN ELIN S (WID ROBT) RETD H331 BENTON ST
COLRAL LEONAIL (LILIANA) EMP FEED & GRAIN CO H640 MOUNTAIN VIEW AV
COLTER EARNELL (ELLISEE) CONSTN WKR H222 W 7TH ST
--ELSIE ATNDT SONOMA COMMUNITY HOSP R222 W 7TH ST

COLTER
--ROBT L (ALLO W) SCALE TECH AL NICHOLSON INC H5809 MONTE VERDE DR
COLTON CHARLES M (SHERRILL M) CLK SAFEWAY H111 STANFORD ST
--MARY J MRS TCHR P S H6188 BENTON ST
COLVARD ALICE MRS DEP CLK COUNTY MUNICIPAL COURT CLK R SEBASTOPOL
COLVIG CHARLES H (ESSIE M) H2635 CANTERBURY DR
--ROBT C STUDT R2635 CANTERBURY DR
COLVIN C STAN (IDA) MGR WEST COAST LIFE INSURANCE CO H3342 MAGOWAN DR
--DONALD R (JANICE M) MEAT CTR FIESTA MKT H329 YATES DR
--DOROTHY W (WID SAML) NURSE H904 BEAVER ST
--RONALD (AUDRA M) MEAT CTR PURITY STORE H3712 SPRING CREEK DR
COLWELL ALVENA M (WID FRANK C) RETD H223 BENTON ST
--RUSSELL (MILDRED) RETD H80 BLUE JAY WAY
--SUSAN B MRS R4863 OCCIDENTAL RD
COLYEAR DON O SLSMN SUNSET WEST DEPT STORE
--ROY (EVANGELINE) LAB H427 GOODMAN AV
COMACK VICTOR R (MARY W) (PIONEER AUTO DISMANTLERS) H2558 TUSCAN DR
COMALLI ERNEST L (DELORES G) ASST COUNTY ASSESSOR H208 SHORTT RD
--EVA A CLK CITY AUD H406 LINCOLN ST
--LENA (WID ANGELO J) H758 DUTTON AV

COMANCHE CHEVROLET, Sales And Service, New And Used Cars, Hearn Interchange, 2770 Corby Av, Tel 544-1414 (See Page 4 Buyers' Guide)

COMBO CLUB (ERNEST B LAWSON) NIGHT CLUB 108 ROBERTS AV
COMBS AMANDA MRS R112 BROWN ST
--ESTHER MRS OFC SEC WESTLAND LIFE INS R PETALUMA
--HAROLD M (BEVERLEY J) SERV MGR BISHOP HANSEL FORD H1333 MANHATTAN WAY
--JACK V (PATRICIA) MACH B C LAWSON DRAYOGE H4105 MADERA AV
--JAMES A RETD H4492 PRICE AV
--KELLY M (SHARLENE E) REP XEROX CORP H316 YATES DR
--RONALD (PAMELA) EMP PG&E H228 BOYCE ST
--STANFORD (VIOLA) RETD H914 LEDDY AV
--STEVEN J (MINA) SLSMN PENN MUTUAL INS H4200 WALLACE RD
--WM C (KATHRYN E) TECH H4548 MONTGOMERY DR
COMERFORD AUSTIN MGR ALANO CLUB H70 SOUTH E ST
COMMERCIAL FOOD EQUIPMENT (LAURENCE W WOOLF) HOTEL & RESTR SUPS 923 PETALUMA HILL RD
COMMERFORD GARY A (SHARON N) DRIVER PHILLIPS 66 H3022 HARDIE'S LA
--STAN J (JOYCE F) SLSMN CONTINENTAL INS H3029 MONO DR

Who Sells It? Is Answered by the Classified Business Lists in this Directory

CULLEN'S RINCON NURSERY
"PLANT TO A PLAN"
4050 Sonoma Highway, Santa Rosa, Phone 539-0855

NOR-CAL REALTY
COMPLETE REAL ESTATE SERVICE
2016 4th Street, Santa Rosa Phone 546-8737

More goods are bought and sold through the Classified Business Lists of the Directory than by any other medium on earth.

Heart Association of the Redwood Empire
4000 Montgomery Drive, P.O. Box 844 — Santa Rosa — Phone 542-1992

COMMUNITY BAPTIST CHURCH REV JAMES COFFEE PASTOR 1228 GRAND AV
COMMUNITY HEALTH ASSN OF NORTHERN CALFORNIA BRUCE MOHN ADMN 2759 BENNETT VALLEY RD
COMPARI ANTHONY S (ELEANOR M) (TONY'S LIQUORS) H3455 HAPPY VALLEY AV
--BERT H (BERNICE M) SLSMN A LEVY & J ZENTNER H1924 LEONARD AV
COMPTON DWIGHT A (RUBY J) USN H426 SOUTH E ST
--ROSA MRS H1627 CLEVELAND AV APT 5
--SHIELA D MRS BMO EXCHANGE BANK R COTATI
--VIOLA (WID JOHN A) H312 3D ST
COMSTOCK C FRED (CARLOTTA P) DRIVER GREYHOUND H1722 TAHOE DR
--CARLOTTA P MRS NURSE DR A MORSE BOWLES R1722 TAHOE DR
--CHARLES F JR (JEAN) MGR STANDARD STATION INC H1103 MICHIGAN DR
--GEO RETD R3309 SANTA ROSA AV
--HARRISON F (DAWN R) (RYERSEN & COMSTOCK) H2453 DELEVAN WAY
--HILLIARD (HELEN F) LWYR H767 MENDOCINO AV
--JOE N (ADA D) RETD H3340 MENDOCINO AV
--JUDITH R767 MENDOCINO AV
--MARY A (WID C E) H625 HUMBOLDT ST
--RICHD B TRAINER SANTA ROSA JR COLLEGE H2366 WESTVIEW WAY
CONCHOLA MIGUEL H862 WEST AV APT 1A
CONDE JOSEPH L (MARY) RETD H5930 MONTE VERDE DR
--SALLY MRS PLANT WKR EXCH LINEN SERV R558 FULTON RD
CONDEFF PAULINE RETD H116 CARRILLO ST
CONDIOTTI ARTH (BETTY) PRES CONDIOTTI ENTERPRISES INC H3630 HOLLAND DR
--ELIZ MRS V-PRES CONDIOTTI ENTERPRISES INC R3630 HOLLAND DR
CONDIOTTI ENTERPRISES INC ARTH CONDIOTTI PRES MRS ELIZ CONDIOTTI V-PRES 2380 PROFESSIONAL DR
CONDIOTTI MARK STUDT R1231 HAHMAN DR
CONDIT BERTHA A (WID JOHN C) H248 BROOKWOOD AV
--DAVID USMC R724 MONROE ST
--DAVID G (VIRGINIA M) TCHR SANTA ROSA SR HIGH SCH H724 MONROE ST
CONDON COLEEN SLSWN HANSEN REALTY R SEBASTAPOL
CONEY HERBERT L (ELSIE B) MGR ANNADEL FARMS H6834 SONOMA HWY
--JOSEPH J (ILSA) (ANNADEL FARMS) H6834 SONOMA HWY
CONFETTI BETTY C MRS (GLAMOUR MANOR BEAUTY SALON) R PETALUMA
--LINDA CLK LONG'S DRUG H1229 PACIFIC AV APT 13
CONGER RUTH (WID ALBERT L) H1115 VALLEJO ST
CONIGLIO JAMES J (MATILDA) RETD H2626 WAWONA DR
CONKLIN AMY D (WID GEO H) H480 GOODMAN AV
CONKLIN BROTHERS OF SANTA ROSA (GARY BOWERS) CARPET 505 B STREET
CONKLIN CLAY C (MARY M) RETD H716 WHEELER ST
--RODNEY RETD H4390 SEBASTOPOL RD
CONKLING HAZEL J MED SEC SONOMA COUNTY HOSP R2104 MONTECITO AV
--JENNIE E RETD H2104 MONTECITO AV
CONLEY SEE ALSO CONNELLEY
--AARON G (ALENA M) MTCE FORMN CITY WATER DEPT H1094 CARR AV
CONLEY CONSTRUCTION CO (GEO L CONLEY) CONTR 515 HAHMAN DR
CONLEY DENNIS R DISTR PRESS DEMOCRAT PUBL
--DESSIE M MRS (DESSIE MAE RESIDENT CARE HOME) H99 MOUNTAIN VIEW AV
--DESSIE M MRS (CONLEY REST HOME) R4162 SANTA ROSA AV
--GAY STUDT H1218 JACKY DR
--GEO L (MARJORIE T) (CONLEY CONSTN CO) H1849 LOS OLIVOS AV
--HERBERT E (LA VERGNE) MTCE FORMN YOUNG AMERICA HOMES H122 SANDALWOOD CT
--JOHN (DESSIE M) (CONLEY'S HOME FOR THE AGED) H4162 SANTA ROSA AV
--LA VERGNE MRS BKPR DR J DONALD FRANCIS R122 SANDALWOOD CT
--MARY K (WID ALVIN L) CLK PAC TEL H612 WARE AV
--RALPH (ROSE) CUSTDN PROCTOR CITY SCH H2102 MAGOWAN DR
CONLEY REST HOME (JOHN AND MRS DESSIE M CONLEY) 3895 SANTA ROSA AV
CONLEY ROSE A MRS OFC SEC CRANE-RATEKIN & HILL R2102 MAGOWAN DR
CONLEY'S HOME FOR THE AGED (JOHN AND MRS DESSIE M CONLEY) 4162 SANTA ROSA AV
CONLY EUG R (MARJORIE C) RETD H405 DEERFIELD CIR
CONN ELMER G (DOROTHY D) H6920 FAIRFIELD DR
--LORRAINE S (WID PATK L) RETD H3365 PRINCETON DR
CONNALLY HELEN R (WID LEO V) H518 BENTON ST
CONNECTICUT MUTUAL LIFE INSURANCE CO JOSEPH B GALLAGHER AGT INSURANCE CO 2230 PROFESSIONAL DR RM 102
CONNELL FRANK S (GRACE) CLK PO H2413 ROCK CREEK DR
--JUNE V MRS SUPVR COUNTY SOCIAL SERV R2921 CHEROKEE AV
--RICHD (JUNE V) SLSMN BANKERS LIFE INS H2921 CHEROKEE AV
--RICHD A (DARLENE I) DRIVER FLUORS PRODUCTS H1015 OLIVE ST
CONNELLEY SEE ALSO CONLEY
--NEAL F (ROSANE F) MILL SUPT ALBERS MILLING CO H645 GREEN WAY
--ROSANE MRS DENTAL ASST RICHD B ROLOSON R645 GREEN WAY
CONNELLY GEO T (MILDRED C) RETD H2120 SONOMA AV APT 12
CONNELY MARY (WID HARRY W) RETD H120 CONNELLY LA
--ROBT M R120 CONNELLY LA
CONNER SEE ALSO CONNOR

THE BANK OF CALIFORNIA
NATIONAL ASSOCIATION

CONNER
--ARTH R (VERLA L) MTCEMN STATE DIV OF HWYS-LANDSCAPING MTCE STA H1317 MC MINN AV
--BEVERLY CASH CITY WATER DEPT R1317 MC MINN AV
--DONALD CLAIMS ADJ ALLSTATE INS R825 LOS GALLINAS
--JACK (MAY) ADVMN KAVAH INC R5307 SONOMA HWY
--L A (HELEN) ENG NORTH WESTERN PAC RY H4871 CANYON DR
--LEONARD L (BETTY F) STUDT H368 SMOKEWOOD DR
--LLOYD (VERA) RETD H24 ROUNDELAY LA
--W REX (IRENE) RETD H2732 MAGOWAN DR
--WM B (GLEN) MGR WARD'S H5827 YERBA BUENA RD
CONNERS SEE ALSO CONNORS
--DOROTHY L MRS OFC SEC CALVARY CEMETERY OFC R162 WALNUT CT
--FRANCIS K CUSTDN SONOMA COMMUNITY HOSP R1123 PETALUMA HILL RD
--GERALD V (DOROTHY L) DEPT MGR NORTH COAST TITLE GUARANTY CO H162 WALNUT CT
--HERBERT T RETD H912 GRAND AV
--MARGT E LIBRN CITY-COUNTY PUB LIB H2008 EAST HAVEN DR
CONNICK LOIS D (WID PERCY G) H3366 MENDOCINO AV APT 8
CONNOR SEE ALSO CONNER
--EDW H (ANN M) ASST CASH ACCOUNTING DEPT EXCHANGE BANK H1220 MC DONALD AV
--ISABELLA W (WID ROBT F) H1119 MORGAN ST
--S ROBT (MARY M) ASST COUNTY AUD-CONTROLLER R1464 ELSIE CT
--WM M STUDT R1220 MC DONALD AV
CONNORS SEE ALSO CONNERS
--BENJ P (DOROTHY M) H1409 MONROE ST
--DIXIE MRS X RAY TECH DR GEO JAFFREY R600 BENECIA DR
--GENE C (DIXIE L) (CONNORS SECURITY INSURANCE) H600 BENICIA DR
--JACK H5307 SONOMA HWY
--LEWIS A DRIVER COUNTY SUPT OF SCHS R GUERNEVILLE
CONOLLY JUNE MRS OFC WKR RETAIL CLKS UNION H2350 MC BRIDE LA APT B9
CONOVER DOROTHY D NURSE AIDE WARRACK MED CENTER R825 WHEELER ST APT 105
--RAYMOND C (LEILA K) RETD H121 TALBOT AV
CONRAD ELEANOR R MRS CLK-TYP WARRACK MED CENTER H4041 SACRAMENTO AV
--GAIL R237 SHERWOOD DR
--JESSUP J PRES RING HTG CO INC R5196 OAK MEADOW DR
--LAURA O MRS OFC SEC US DEPT OF INTERIOR R477 BILTMORE ST
--NANCY R237 SHERWOOD DR
--PATRICIA C CLK BANK OF AMERICA R4041 SACRAMENTO AV
--PHILIP C (LAURA O) RETD H477 BILTMORE ST
--RALPH H (AMY E) MACH MARE ISLAND H237 SHERWOOD DR

CONRAD
--ROY (NATALIE) EMP ZIP'S DRIVE IN H697 ROSELAND AV
--WM M (MARION R) (CONRAD'S FREIGHT) H2231 RIVERA DR
CONRADSON HARRY E (JOSEPHINE) RETD H938 BUSH ST
CONROY HENRY E (VALERIE G) MEAT CTR FIESTA MKT H908 FRANQUETTE AV
CONSAGRA ALEX S (MARIE A) DIST MGR THE EQUITABLE LIFE ASSURANCE R NOVATO
CONSANI ANGELO (MABLE) BLDG WRECKER 117 9TH ST H117 9TH ST
--HENRY J (EVELYN M) MECH BISHOP HANSEL FORD H1140 OLIVE ST
--RICHD A (MURIEL A) SLSMN ALHAMBRA NATL WATER H940 QUIETO CALLE
--ROBT F (SHIRLEY A) (PERFORMANCE ENGINEERING) H5618 KATHLEEN CT
--SUSAN EMP CAL'S DRIVE IN R4520 BENNETT VALLEY RD
CONSOLIDATED ELECTRICAL DISTRIBUTORS EDW C COOK MGR WHOL ELEC 1400 PETALUMA HILL RD
CONSOLIDATED FLEET SERVICE INC WM C BLACKWELL JR PRES AUTO & TRUCK REPAIR 119 W 9TH ST
CONSOLIDATED MILLINERY STORES MRS GERTRUDE C SOILAND MGR 700 4TH ST
CONSTABLE MABLE H4332 REDWOOD HWY N
--WM (ARLENE) PILOT H2119 FREMONT DR
CONSTALLAN FELIX FARM WKR R1044 LEDDY AV
CONSTANT FRED (LEONA) PORTER SANTA ROSA MEMORIAL HOSP H2827 S DUTTON AV
CONSTANTIN GERHARD G H2210 CREEKSIDE RD
CONSTANTINE RUDOLPH REFGR MECH HALL & SON INC R1442 SHELL WAY
CONTI SAM (VIRGINIA) EMP ABBY RENTS H1150 CLOVER DR
CONTINENTAL BAKING CO ORPHUS H LOGAN HAL SUHRKE SUPVRS BAKED GOODS WHOL 1840 SEBASTOPOL RD
CONTINENTAL LANES (MRS VERA A RICHARDSON) 414 MENDOCINO AV
CONTRELL LINDA CLK EMPORIUM R4720 RINCONADA DR
--LUCILLE MRS EMP GRANT'S R4720 RINCONADA DR
--SANDRA MRS TELLER UNITED CAL BK H212 BELLEVUE AV
CONTRERAS VINCENT (SHIRLEY M) DISTR PRESS DEMOCRAT PUBL H2571 CORBY AV
CONVERSE CHARLES E (IRENE R) ASST MGR RANCHO CABEZA H35 CORONADO CIR
--GEO A (MARIE P) FORMN WILLIG FRT LINES H1136 POPPY DR
--MARIE E STUDT R1136 POPPY DR
CONWAY ALICE N (WID JOSEPH F) R4863 CANYON DR
--CLAUDE N (MARY) RETD H447 SOUTH E ST APT 12
--DAVITA MRS H4326 PANORAMA DR
--FRANK F (BERTHA L) RETD H4709 MONTGOMERY DR
--FRED A (EDITH K) RETD H2027 NORDYKE AV

Jordan Roofing Co.
COMMERCIAL—INDUSTRIAL—RESIDENTIAL
SONOMA-PHONE 996-1091
621 Sebastopol Road, Santa Rosa Phone 546-1496

Where To Buy?
Consult the Classified Business Lists In This Directory

FORSYTH
TIRE CO.
Automotive
Service Center
Goodyear
Headquarters

Tires
Batteries
Mufflers
Brakes
Alignment
Motor Tune Up
Nimrod
Trailers

Instant Service
Instant Credit

PHONE
545-6260

872
4th Street
Santa Rosa

Who's
Who—
and
Where?

Such questions can only be answered by the Directory and that is where people look when they want to buy.

Are you properly displayed therein to get the business?

--MICHL H (PAMELA M) SUPVR OPTICAL COATING H1284 DUTTON AV
--MIKE CONSTN WKR H882 2D ST
--PAUL (IRENE) H4699 MONTGOMERY DR
COOBY BILL T (DELORES K) COOK H1156 WEST AV
COOK SEE ALSO COOKE
--ALF W (FLORENCE) SUPVR COUNTY AGRL COMN R SEBASTOPOL
--CECILIA (WID JAMES W) RETD H315 GILBERT DR
--CHARLES C (MARY L) RETD H3134 MIDWAY DR
--CHARLES D LAB COUNTY RD COMNR R1986 BRUSH CREEK RD
--CHARLES D (CHARLOTTE L) (COOK'S NURSERY) H4028 SEBASTOPOL RD
--CHARLES W PROJECTIONIST CAL THEATRE
--CHARLOTTE L MRS (COOK'S CAIRN KENNELS) R4028 SEBASTOPOL RD
--DAVID A MRS BEAUTICIAN CLARA'S HSE OF BEATY R10300 SCENIC DR
--DONALD R (DON'S RADIO & TV) R ROHNERT PARK
--DONNA M MRS OFC SEC 541 FARMERS LA R5055 BOULDER LA
--EDDIE RETD R623 SPENCER AV
--EDW C (JOANNE A) CLK CONSOLIDATED ELEC DISTR H1935 BIWANA DR
--FRANCES C MRS SLSWN THE WHITE HOUSE H346 CARRILLO ST
--FRED C (FRANCES) EMP PAC TEL H1109 DUTTON AV
--GARY L STUDT R1206 BEAVER ST
--GLADYS L (WID MARVIN E) H1058 CLARK ST
--GRACE A MRS RETD H58 ROMANI CT
--HAROLD C (EVELYN) JAN STATE FARM BLDG H588 SMOKEWOOD DR
--HAROLD G (JOSEPHINE G) GENL AGT MUTUAL OF OMAHA H1935 HIDDEN VALLEY DR
--HARRY C (IRENE I) SUPVR R C COLA BEVERAGE H1526 PARKER DR
--HELEN (WID LEON) H REAR 605 SOUTH AV
--HENRY L (ELSA C) (HAWLEY'S PAINT STORE) H1206 BEAVER ST
--IAN (MARTHA J) PARTS MGR HONEY RAMBLER & SERV H517 PINEWOOD DR
--J WM (F ISABELLE) RETD H6843 OAKMONT DR
--JACK D (BETTY L) OILER WINSOR SAND & GRAVEL H322 BUCKS RD
--JACK E (MARGEEN L) DRIVER P&L TRUCKING H404 BROWN ST
--JAMES W (GOLDIE M) SWTCHMN S F RY H704 RUSSELL AV
--JAN C (MARTHA) SERV & PARTS MGR HONEY RAMBLER R434 EARLE ST
--JIMELLA C (WID WM E) H424 SEBASTOPOL AV
--JOANNE BKPR NORTH COAST TITLE GUARANTY R1935 BICAMA DR
--JOSEPHINE C (WID WARREN M) CREDIT MGR KEEGAN'S H210 SOUTH E ST
COOK JUNIOR HIGH SCHOOL HOWARD P WALLSTRUM PRIN 2480 SEBASTOPOL RD
COOK KENNETH F (MARIE I) PNTR MALVINO PAINTING CO H2549 LINWOOD AV
--LARRY A R1134 SAN DOMINGO DR
--LEON A (VICTORIA) ASMBLR C&D BATTERIES H1712 DUTTON AV
--LEONA M (WID WILLIE) MAID TROPICS H1975 SANTA ROSA AV
--LEWIS L (J CLAUDIA) MTCEMN COUNTY RD COMNR H224 THERESA ST
--LUCILE E MRS H138 W 8TH ST

--MARDGE (WID ROSO H) H2047 MAGOWAN DR
--MARJORIE G MRS TCHR DOYLE PARK SCH H1799 AUSTIN WAY
--ORVILLE (LUELLA A) DRIVER BASALT H464 RIDGEWAY AV
--PERCY L (MARY) EMP DEPT OF CORRECTIONS H444 EL CENTRO WAY
--RALPH W (BEULAH J) H1134 SAN DOMINGO DR
--RAYMOND MISSIONARY R5055 BOULDER LA
--REGINALD S RETD H911A CLARK ST
--RICHD H DRIVER SUNSWEET GROWERS R489 MAYFIELD DR
--RICHD L (BEATRICE M) TECH STATE NATL GUARD H489 MAYFIELD DR
--RICHD N STUDT R1134 SAN DOMINGO DR
--ROBT L STUDT R5055 BOULDER LA
--ROBT Q REV (DONNA) AUD STATE BD OF EQUILIZATION H5055 BOULDER LA
--SADIE F MRS RETD H54 ROMANI CT
--SHARON STUDT R1206 BEAVER ST
--VESTA B MRS BABYSITTER H712 TUPPER ST
--VIRGINIA MRS OFC SEC INDEPENDENT WHOL DRUG OF SANTA ROSA R HEALDSBURG
--WM (LINDA) EMP SAN QUENTIN H182 APPLE LA
--WM E (GLORIA M) SPLICER PAC TEL H4768 PEREZOSO CALLE
--WM L PEACE CORPS R1799 AUSTIN WAY
COOK'S CAIRN KENNELS (CHARLES D AND MRS CHARLOTTE L COOK) SLS 4028 SEBASTOPOL RD
COOK'S NURSERY (CHARLES D COOK) 4028 SEBASTOPOL RD
COOKE SEE ALSO COOK
--HELEN MGR PAC TEL H1234 ST HELENA AV
--JEAN R606 HUMBOLDT ST
--JOHNNIE S (SHIRLEY D) USA H4795 RINCONADA DR
--JOSEPHINE A (WID ROBT H) RETD H478 ANGELUS ST
--NANCY STUDT R340 GREENFIELD CIR
--ROLAND SERVMN ARTIC REFGR R PETALUMA
COOKSTON DORIS J MRS BKPR SANTA ROSA BRITISH CARS R409 GARFIELD PARK AV
--ERNEST E (DORIS J) CARP H409 GARFIELD PARK AV
COOLEY FORD FIELD MN LELAND H DIBBLE R SEBASTOPOL
--GERALD L (RUTH) CLK PO H1629 ELMWOOD TER
--JOHN N (LUCY) H2229 MISSION BLVD
--SHARON MRS H2808 IROQUOIS ST APT 3
--THEOLA M MRS OFC WKR EDMAN'S FORD R1701 MEDA AV
--WILLIE G (BARBARA) DRIVER CAL WOOD PRODUCTS H1718 MORAGA DR
COOLIDGE LINWOOD C H2821 IROQUOIS ST APT 4
COOLISH NELLIE (WID HARRY) R734 SOUTHWOOD DR
--WALTER H RETD H734 SOUTHWOOD DR
COOMBES NANCY M STUDT R2219 MEYERS DR
--STANLEY J (HELEN C) LINEMN PAC TEL H2219 MEYERS DR
COOMBS ROBT R (DIANE) INSTR SANTA ROSA JUNIOR COLLEGE H2021 HIDDEN VALLEY DR
COON FRANK E (MURIEL M) DRIVER GREYHOUND H1914 LITTLE JOHN LA
--M C H2120 SONOMA AV APT 16

SANTA ROSA SAVINGS AND LOAN ASSOCIATION
HOME LOANS – INSURED SAVINGS
HEAD OFFICE: 835 - 4th STREET, SANTA ROSA PHONE 545-2525
BRANCHES: 702 BROADWAY, SONOMA PHONE 938-8541
325 MAIN STREET, LAKEPORT PHONE 263-5401
999 GRANT AVENUE, NOVATO PHONE 892-2401

COON
--PHILIP R SLS REP AL NICHOLSON INC R3334 PINER RD
COONAN LORETTA E MRS EXEC SEC CATHOLIC SOCIAL SERVICE H1927 EAST HAVEN DR
COONEY WM (HENRIETTA) V-PRES SPEEDSPACE H3580 GREEN HILL DR
COONS HUBERT E (PEARL C) RETD H158 WALNUT CT
--RICHD A (CATHLEEN) (FITZPATRICK & POULSEN) H1569 ST FRANCIS RD
--WALTER M MGR KAY JWLRS H2285 MC BRIDE LA APT 217
COOPER ARTH O (RUTH EMILY) RETD H2621 VILLAGE SIDE DR
--B B EXEC SEC NORTH COAST COUNTIES DIST COUNCIL OF CARP R PETALUMA
--CHARLES M (ALBERTA G) CARP MONDAR INC H1158 HUMBOLDT ST APT A
--CHARLES V (NORMA L) (COOPER & TOWERY) H2051 STONEWOOD DR
--CLARA A R2459 STEELE LA APT 3
--CLARENCE C GDNR 1915 PETALUMA HILL RD H1915 PETALUMA HILL RD
--CLINTON W (HARRIET S) RETD R1915 PETALUMA HILL RD
COOPER & COOPER (RICHARD L AND JAMES P COOPER), LAWYERS, 1057 COLLEGE AV, TEL 545-0431
COOPER DARRELL D (YVONNE I) DRIVER WESTERN GREYHOUND LINES H1121 SANTA ANA DR
--DARRELL J H4000 SONOMA HWY
--DICK L (SHARON K) H1180 S WRIGHT RD
--EARL L (EVELYN M) (COOPER'S SHELL SERVICE) R5314 RANDY CT
--ELLIS S MECH WOFFORD BUS H596 ROSELAND AV
--EMMA RETD R2080 GUERNEVILLE RD
--ESTHER J MRS H2033 MISSION BLVD
--EVELYN E WAITRESS H2229 MARSH RD
--EVELYN M MRS (COOPER'S SHELL SERVICE) R5314 RANDY CT
--FRANK RETD H125 EL CRYSTAL DR
--FRANK (REMEDIOS) SEAMN H1400 LLOYD AV
--GEO RETD R3750 SANTA ROSA AV
--H WALLACE (ADELE H) RETD H1915 EAST HAVEN DR
--HAROLD A (ALBERTA G) RETD H545 HUMBOLDT ST
--HELEN J MRS INSTR SANTA ROSA JR COLLEGE R305 BUENA VISTA DR
--HELENE R MRS RECPT SANTA ROSA DENTAL GROUP H140 BLUE JAY WAY
--HENRY C JR (RUTH J) TCHR SANTA ROSA JR COLLEGE H1972 MISSION BLVD
--JACK L (CAROL A) DEPT MGR LUCKY MKT H609 TERRA LINDA CT
--JACK M (HELEN J) BK STORE MGR SANTA ROSE JR COLLEGE H305 BUENA VISTA DR
--JAMES P (DARLENE F) (COOPER & COOPER) H2313 PARKWOOD CT
--JAMES R (JOYCE) INSTALLER WESTERN ELEC H1717 KING ST
--JANICE L DENTAL ASST FRANCIS J DAVID R1277 YULUPA AV
--JANIS NURSE WARRACK MED CENTER R1020 S WRIGHT RD
--JEANNE M MRS (HOLLAND CLEANERS) R4237 MOUNT TAYLOR DR

COOPER
--JOHN A (ROSELLA J) MEAT CTR U-SAVE SUPER MKT H753 SHERIDAN DR
--JOHN H (MARIE) RETD H233A CARRILLO ST
--JOSEPH T PORTER SONOMA COMMUNITY HOSP R PETALUMA
--LELA F MRS (COOPER'S GIFT & PATIO SHOP) R WINDSOR
--LEO J JR (JEANNE M) (HOLLAND CLEANERS) H4237 MOUNT TAYLOR DR
--LESLIE C (HANNAH) SERV MGR WEST COAST MOBILE HOMES H16 ROUNDELAY LA
--LESTER B (MARIAN L) DESKMN PAC TEL H1940 EAST HAVEN DR
--LOUIS A (PHYLLIS L) CONSTN WKR ARGONAUT CONSTN H1710 W COLLEGE AV
--MARIAN L MRS TELLER BANK OF AMERICA R1940 EAST HAVEN DR
--MARK K (LINDA L) TCHR REDWOOD EMPIRE SCH H1020 S WRIGHT RD
--PATRICIA L MRS R717 MILL ST
--PATRICIA R MRS LEGAL SEC COOPER & COOPER R HEALDSBURG
--RAMONA C MRS H626 HENDLEY ST
--RAYMOND (SHARON) EMP PAC TEL H5120 OAK PARK WAY
--RICHD L (PATRICIA R) (COOPER & COOPER) R HEALDSBURG
--ROBT C (MARGT C) RETD H2014 EVELYN DR
--RUTH R (WID BENJ S) ASST SEC SONOMA COUNTY ABSTRACT BUR H3011 SONOMA AV
--SAM MECH SIRI CONSTN H4018 TUOLUMNE CT
--SAML J RETD H805 COLLEGE AV
--STEPHEN H (DOROLYN) AIRCRAFT MECH UNITED AIRLINES H354 RICARDO AV
--THOS B (VIRGINIA L) H823 ORCHARD ST
COOPER & TOWERY (KERNEY L TOWERY CHARLES V COOPER) BLDG CONTRS 4000 MONTGOMERY DR
COOPER URSULA MRS RETD H617 BENTON ST
--WALTER B RETD R414 4TH ST
COOPER'S GIFT & PATIO SHOP (MRS LELA F COOPER) 2417 MAGOWAN DR
COOPER'S SHELL SERVICE (EARL L AND MRS EVELYN M COOPER) 704 LARKFIELD SHOPPING CENTER
COOPERS LUCIAN (ADELINE) BLDR CONSULTANT CREATIVE BUILDER H2519 CORBY AV
COOVER DON W (ESTHER) SLS MGR KRESKY SIGNS H1990 ELIZABETH AV
--DONALD H1134 4TH ST APT 122
COPE DONALD W (LORETTA I) ASMBLR C & D BATTERIES H1400 MC DONALD AV
COPEL DIANE EMP STATE FARM INS H1513 RANGE AV APT 4
--PAUL C (DIANNE L) CLK NATL ELEC H659 PARKSIDE DR
COPELAND ALMA (WID WM) RETD H1001 CLARK ST
--ROY M (EDITH E) RETD H255 HERMOSA CIR
COPLAND FLORENCE (WID MORT) BKPR PG&E H2066 MENDOCINO AV APT 53
--JERRY STUDT H2066 MENDOCINO AV APT 53

PIANO ORGAN HOUSE
MUSIC SCHOOL
1599 CLEVELAND AVENUE, SANTA ROSA PHONE 542-4546

Consult the CLASSIFIED LISTS of the DIRECTORY
If You Would Find What You Wish to Buy

HALL & SON, INC.
H & C METAL PRODUCTS
Plumbing · Heating · Air Conditioning · Plumbing Supplies · Appliances
3555 Airway Drive, Santa Rosa — 546-3040 — Coddingtown

MOVING and SECURITY VAULT STORAGE
Alexander's Van & Storage, Inc.

Serving the Redwood Empire 37 Years
HAL KEETON, Owner
Phone
542-7765 — 546-4039
A Street, 3rd to 2nd Santa Rosa

COPLAND
--MARGO STUDT H2050 MENDOCINO AV APT 24
COPPEDGE MILTON O (ELBA N) CUSTDN MADRONE SCH H544 ASTON AV
COPPIN JUNE MRS OFC SEC DR HUBERT M EVERY R COTATI
COPPOCK DELBERT R (MARIAN) SEA CAPT AM PRES LINES H3040 HARTLEY DR
--LAURENCE J (CATHERINE A) USAF H2822 PAPAGO CT APT 1
COPPS UNFINISHED FURNITURE (ERVILLE L CRUMM) 1067 4TH ST
COPSEY BELLE MRS H125 W 8TH ST
CORBEAU LEROY J (JOSIE C) RETD H740 BLOSSOM WAY
CORBET C HOWARD (PERNA E) RECORDMN PG&E H1029 WILD ROSE DR
--ROBT H (DIANE) DISTR PRESS DEMOCRAT H920 STEWART ST
CORBETT IRIS MRS H3202B MOORLAND AV
--JERRY L STUDT R355 BRITTAIN LA
--JOHN (MARGE) EMP TV CABLE H3358 CLAREMONT CT APT 4
--MARY O MRS ATNDT SONOMA COMMUNITY HOSP R355 BRITTAIN LA
--ROBT T (MARY O) EMP CLOVERDALE PLYWOOD H355 BRITTAIN LA
CORBIN C PAUL (EULA) MGR NORTH COAST BLDRS EXCH H1921 GEARY DR
--CHARLES H (MARY J) RETD H1220 STEWART ST
--DOROTHY K SPEECH THERAPIST COUNTY SUPT OF SCHS H1541 BUCKNELL CT
--FAIREL A (MILDRED) MGR LITTLE BIRD H1220 EVA AV
--G FAIREL (SHIRLEY) COOK DENNY'S H1238 EVA AV
--KENNETH J (OLGA P) RETD H2379 LILLIE DR
--STEVEN D STUDT R1921 GEARY DR
CORBIT ELAINE WAITRESS THE FARMHAND RESTR R4528 DAYWALT RD SEBASTOPOL
CORCORAN FRANK P JR (LEAH) CHF CIV DEP SHERIFF COUNTY SHERIFF R COTATI
CORDANO MINNIE (WID VICTOR) RETD H519 HUMBOLDT ST
CORDELL JOHN (ELIZ) RETD H614 AVALON AV
CORDER LILLIAN MRS COSMOTOLOGIST MODERN BEAUTY SALON R737 LOUISA DR

CORDER
--RUSSELL L (LILLIAN) DRIVER NIELSEN FRT LINES H737 LOUISA DR
CORDILL THOS E (OLIVE F) ADMN ZONING MARIN H4257 HOEN AV
CORDOVA CARMEN MRS R1855 PETALUMA HILL RD
--CLARENCE (AURA) TREE SERV H107 HEATHER DR
--LOUISE MRS R4237 CHICO AV
CORDRAY DONALD A (MARGT E) DAIRY INSP STATE DEPT OF AGRL H1215 JENNINGS AV
CORDSEN DICK H (DEANA) SLSMN DUNHUN CARRIGAN & HAYDEN H4331 RAYMONDE WAY
--HENRY A (CHRISTINE) RETD H4500 BENNETT VALLEY RD
COREY SEE ALSO CORY
--FRANK G SLSMN CONTINENTAL BAKING R SEBASTOPOL
--FRANK J (JANICE C) MGR LAWSON'S COCKTAIL LOUNGE R7080 SONOMA HWY
--JANET TCHR BRUSH CREEK NURSERY SCH
--TIM CLK LUCKY STORE R SEBASTOPOL
--WAYNE E (CLARA J) DISPLAY MGR ROSENBERG'S H3763 KANSAS DR
CORK N'BOTTLE SHOP THE (SALVATORE BISAGNO LOUIS MONTI) LIQUOR RET 3301 SANTA ROSA AV
CORKHILL KENNETH W (VIRGINIA) REP PACIFIC CONTINENTAL SECURITIES H720 BRASHER CT
CORKRILL GEO A RETD H1253 RIPLEY ST
CORKY MOTORS (EUG J BUONACCORSI) DLRS USED CARS 603 SANTA ROSA AV
CORLAND HOMES INC OMER R OTTE PRES CONTR 2718 TACHEVAH DR
CORLEY EDW M (BARBARA A) MGR W F GRANT INC R1615 SOLANO DR
--STEPH R MGR CASCADE ELECTRONICS LTD R495 EL CAPITAN WY
--STEVEN (ALICE) H495 EL CAPITAN WAY
CORMIER ELMER S (ELIZ M) SLSMN DISTR TRUST-JOIST H609 BENICIA DR
--JOSEPH L (BETTY M) PSYCHIATRIC TECH ELDRIDGE HOSP H1143 ORCHARD ST
--WARREN R R609 BENICIA DR
CORNELIUS CLEMENS F (BERTHA J) H817 WRIGHT ST
--COLIN STUDT H817 W COLLEGE AV
--LILLIAN M MRS BKPR BISHOP HANSEL FORD R1172 MARK WEST SPRINGS RD
CORNELL DOWNIE (DOROTHY) COOK SONOMA COUNTY JAIL H799 BRIGHAM AV
--HELEN MRS H429 SONOMA AV
--JOSEPH A STUDT R799 BRIGHAM AV
--WM E (DONNA) ACCT FITZPATRICK & POULSEN R1521 RANGE AV

Bishop Hansel FORD
FOR FORDS CALL: 542-0620
SERVICE 421 "B" STREET
SALES 430 "A" STREET
SANTA ROSA
"Value Thru Volume"
BISHOP HANSEL LEASING INC.

SANTA ROSA FURNITURE CO.
Where Good Furniture Is Not Expensive
4th and A Streets, Santa Rosa Phone 545-1901
LOOK FOR THE BILTWELL LABEL
Serta MATTRESS and BOX SPRINGS

THOMPSON CLEANERS
BETTY and JESS EZELLE
PHONE 545-4172
4040 MONTGOMERY DRIVE SANTA ROSA

REDWOOD EMPIRE ADJUSTMENT BUREAU
1030 2nd Street Collections Phone 546-2700

CORNER EDW H BAKER BILL KROFT H3213 NIELSEN RD
CORNILSEN JERRY (CAROL) H1395 S WRIGHT RD
--MARTIN JR USN R700 BENJAMINS RD
--MARTIN N (ROSEMARIE) DRIVER PETALUMA CO-OP CREAMERY H700 BENJAMINS RD
CORNING HAZEL M MRS OFC SEC INSURANCE SECURITIES TRUST FRIND
--JAMES R (ALOHA C) INSP OPTICAL COATING LABY H5033 CANYON DR
--ROSS E (HAZEL M) RETD H2329 HUMBOLDT ST
CORNIOLA DAN M (SARAH M) TECH SONOMA STATE HOSP H2030 QUEBEC TER
--HELEN M CLK SEARS R2012 MONTECITO AV
--M ROSE (WID MICHL) H2012 MONTECITO AV
CORNISH ALLEN O (ANNAGENE G) FIELD OPERATIONS OFCR US DEPT ARMY H3626 MIDWAY DR
--FLORENCE E (WID ROYAL) RETD H108 JUNIOR ST
--KENNETH (MAUDE) REPORTER PRESS DEMOCRAT PUBL R HAYWARD
--LEONA MRS H3536 HOLLAND DR
--RUTH MRS (VENTURA APARTMENTS) H2817A VENTURA AV
CORNOLO ALLENE MED SEC ALESSANDRO TROMBETTA R2321 NORDYKE AV
--JOHN JR (ALLENE W) DRY WALL APPLICATOR RAYMOND HAUSKNECHT H2321 NORDYKE AV
CORNWALL DENNIS ATNDT TOM'S ENCO SERV R PETALUMA
--FOLLIS H3820 SUMNER LA APT 7
CORNWELL LAWRENCE E JR (SANDRA G) SLSMN MUTUAL FUND ASSOCIATES H3120 LORETTA WAY
CORREA DAVID RETD R1801 MENDOCINO AV
CORREIA JOHN A (LANNA) (ARISTOCRAT WOOD PROD) H1032 SAN DOMINGO DR
CORREIRA AUTOMOTIVE (JOSEPH CORREIRA JR) 400 SOUTH A ST
CORREIRA BONNIE TELLER SANTA ROSA SAV & LOAN R2603 MARLOW RD
--JOSEPH (LAURA) (CORREIRA SERVICE CENTER) R1554 FULTON RD
--JOSEPH JR (JOYCE F) (CORREIRA AUTOMOTIVE) H717 LINK LA
--ROBT F (BONNIE J) ATNDT JOE'S MOBIL SERV H2603 MARLOW RD
CORREIRA SERVICE CENTER (JOSEPH CORREIRA) GAS STA 421 SANTA ROSA AV
CORRICK EDITH L (WID RAE A) H1550 TERRACE WAY APT 6
--WINFIELD P (PHYLLIS) SLSMN BISHOP HANSEL FORD R204 DOYLE PARK DR

BILL EHLERT
REALTOR
REAL ESTATE - INSURANCE - NOTARY
Phone 545-5540
1510 Fourth Street Santa Rosa

CORRICK'S (Kenneth N Brown, Leonard C Curry, Marjorie C Brown, Corrick L Brown), China, Glass, Books, Stationery, Office Equipment, Copying Machines And Supplies, 537 4th, Tel 546-2423
CORRIGAN HENRY M (LOIS L) CARP BD OF EDUC H1007 HUMBOLDT ST
--KENNETH E (JULIET A) (CHRISTENSEN CO) H2808 MOHAWK DR
--LILIAN B MRS OFC NURSE DR IRENE BECKER H3141 MIDWAY DR
--LINDA S STUDT R2808 MOHAWK DR
CORSBERG ANNETTE STUDT R1840 ELM DR
--KENNETH R (DORIS S) TCHR MONTGOMERY HIGH SCH H1840 ELM DR
--LOREN STUDT R1840 ELM DR
CORSI A J (ANITA) DIST MGR STATE COMPENSATION INS FUND H3620 ALTA VISTA AV
--GERALD DENTIST 1174 MONTGOMERY DR R3620 ALTA VISTA AV
CORT GEORGIA TCHR COUNTY SUPT OF SCHS R PETALUMA
CORTAGE CECELIA TCHR SANTA ROSA JUNIOR COLLEGE COMMUNITY SERV R2053 ILLINOIS AV
--CLARA A (WID JAMES C) H2053 ILLINOIS AV
CORTESE GABRIEL FARMER H2418 PINER RD
CORUM GERALD L (SANTINA A) H2727 S DUTTON AV
CORWIN RICHD C (CHARLOTTE W) SUPVR SONOMA MTGE H4325 DEER TRAIL RD
CORY SEE ALSO COREY
--CHARLES ENG RIETZ MFG R1285 MICHELLE WAY
--DIANNE LIBRN CITY-COUNTY PUB LIB R3381 BENNETT VALLEY RD
--EUG W (MARION J) TRANS SUPT ANALY UNION HIGH SCH H1978 BELMONT CT
--KENNETH APPRAISER COUNTY ASSESSOR R GEYSERVILLE
COSH GENEVIEVE D MRS RETD H421A 8TH ST
COSLETT CLEM (MARGT E) RETD H118 SCHURMAN DR
COSTA EILEEN E MRS STUDT H436 HENDLEY ST
--JOHN A (JOSEPHINE M) RETD H918 SILVA AV

MEAD CLARK LUMBER COMPANY, Inc.
THIRD AND WILSON STREET, SANTA ROSA
Your Home Owned Yard
Free Delivery to 50 Miles
PHONE 542-4141

SANTA ROSA TELEPHONE SECRETARIAL SERVICE
PERSONALIZED ANSWERING
3706 MONTGOMERY DR., P.O. BOX 672, SANTA ROSA PHONE 542-3112

INSURED SAVINGS — HOME LOANS
Summit Savings AND LOAN ASSOCIATION
FEDERAL HOME LOAN BANK SYSTEM MEMBER — FEDERAL SAVINGS AND LOAN INSURANCE CORPORATION — SAFETY OF YOUR SAVINGS INSURED UP TO $15,000
715 Hahman Drive, Montgomery Village — Phone 546-0544
614 Fourth Street, Downtown Branch — Phone 545-0680
119 North Main Street, Sebastopol — Phone 823-7411
3300 Jefferson Street, Napa — Phone 255-3310

COSTA
--LOUIS (LILLIAN) SGT COUNTY SHERIFF R HEALDSBURG
COSTANTINI ETHEL MRS H1216 STEWART ST
COSTELLO DONALD (PEARL) ENG HARDING MILLER LAWSON & ASSOCS R CATATI
--MARCE F GDNR H431A TROWBRIDGE ST
--THOS (MARCO SUPPLY CO) R2196 LAGUNA RD
--THOS L (M PHYLLIS) ATNDT MERRILL SMITH GAS STA H2576 WHITEWOOD DR
COSTES PATRICIA M PRSR PETE FALLAGOS CLNRS H1243 RIPLEY ST
COSVICH LVONNE MRS EMP LOS GUILICOS SCH FOR GIRLS H6119 MONTECITO BLVD APT 9
COTA EMERY E (RUTH) RETD H2777 VICTORIA DR
--RUDOLPH (LINDA M) USA H326 LUCAS CIR
COTE RICHD H (LETA) PHYS 521 DOYLE PARK DR H5108 GOLD LAKE DR
COTITE DONALD T (SHIRELY M) TCHR SAN RAMONE HIGH SCH H1550 ATLANTA CT
COTTA DONALD J (JEAN G) FORMN WESTERN BUILDERS EMPIRE GLASS H222 LA CROSSE AV
--ROBT C (AGNES D) EMP PG&E H114 BRIARWOOD CT
COTTAM CLARENCE (GEORGIA A) RETD H138 CORONADO CIR
COTTER DANL S (MARY A) ACCT H2524 MIMOSA ST
--HENRY J (MARY J) SLSMN BRUNSWIG H2525 TAMARISK DR
--JULIA A STUDT R2524 MIMOSA ST
COTTON RUSSELL B (INEZ E) RETD H4947 MARSHALL DR
COTTRELL LARRY L (EMILY M) SLSMN MARCO SUP H566 MAYFIELD DR
COUCH EDGAR E (JOHANNA J) CARP H1120 WILD ROSE DR
--G M (BERTHA) PIPE LAYER KIRKWOOD BLY CONSTN H829 W COLLEGE AV
COUDRAY SHELDON (MARJORIE) CIV ENG ARNTZ CONSTN H237 JACQUELINE DR
COUGHLAN EDW B DRIVER DIAMOND NATL R2034 AUGUSTAN AV
--RICHD (CAROLE I) LAND SURVEYOR HOGAN SCHOCH & ASSOCS H1629 ESCALERO RD
--WALTER S (MARGT I) RETD H2034 AUGUSTAN AV
COULBOURN JAMES F (LILLAN V) RETD H642 BENJAMINS RD
COULOMBE ROBT H (VIVIAN D) TCHR COOK JR HIGH SCH H3075 MARC WAY
COULTER NANNETTE E (WID JOHN B) OFC SEC H3169 ROCKLIN DR
--PHILIP R (MARY) (HITCHCOCK & COULTER) H3521 MAGOWAN DR
--PHILIP R H1221 YULUPA AV APT 4
COUNTRY HOUSE FURNITURE THE (MRS BETTY SATURDAY) FURN & ACCESSORIES 4625 SONOMA HWY
COUNTRYSIDE PET SHOP (ERNEST A FINKENKELLER JR) 430 5TH ST
COUNTY APPLIANCE CENTER (GEO DIMITRI) 4040 SONOMA HWY
COUNTY NURSES ASSN MRS HAZEL R LITTRELL PRES MRS GRACE B COCHRAN EXEC SEC 121 SOTOYOME ST

COUNTY OFFICES
ADMINISTRATION CENTER, 2555 Mendocino Av, Tel 527-2431
ADMINISTRATOR, Neal D Smith 2555 Mendocino Av Rm 104A, Tel 527-2431
AGRICULTURAL COMMISSION, Harry F McCracken Comnr, 2555 Mendocino Av Rm 101P, Tel 527-2371
SOILS TESTING LABORATORY Ronald Nickel Civ Eng, 2555 Mendocino Av Rm 102S, Tel 527-2585
ANIMAL CONTROL, Geo Whitmire Dir, 2555 Mendocino Av Rm 101 S Tel 527-2471
ASSESSOR, Robt J McMullen, 2555 Mendocino Av Rm 104F, Tel 527-2541
AUDITOR, CONTROLLER, Wm E Fulwider, 2555 Mendocino Av Rm 101F, Tel 527-2631
BOARD OF SUPERVISORS, Arth Ruonavaara, 2555 Mendocino Av Rm 100A, Tel 527-2241
BUILDING INSPECTION DEPARTMENT, Ralph Amaroli Chf Bldg Insp, 2555 Mendocino Av, Rm 115A, Tel 527-2221
CIVIL DEFENSE & DISASTER OFFICE, 2555 Mendocino Av Rm 103P, Tel 527-2361
CIVIL SERVICE COMMISSION, Jas P Maguire Personnel Dir, 2555 Mendocino Av, Rm 100E, Tel 527-2331
CLERK, Eug D Williams, 2555 Mendocino Av Rm 100J, Tel 527-2611
COMMUNICATIONS, John K Maybee Dir, 2555 Mendocino Av Rm 105P Tel 527-2677
CORONER, Andrew C Johansen 2555 Mendocino Av Rm 211J, Tel 527-2521
COUNSEL, Richd M Ramsey, 2555 Mendocino Av Rm 116A, Tel 527-2421
COUNTY GARAGE, Kenneth MacRae Mgr, 2555 Mendocino Av Rm 105S Tel 527-2639
COURT REPORTER
NO 1, Harold H Adair, 2555 Mendocino Av Rm 215J, Tel 527-2551
NO 2, Donald E Holbrook, 2555 Mendocino Av Rm 215J, Tel 527-2551
NO 3, Mrs Judy Gentry, 2555 Mendocino Av, Rm 215J, Tel 527-2551

EMPIRE COLLEGE OF COMMERCE
MARY M. THURMAN — ADMINISTRATOR
COMPLETE BUSINESS COURSES APPROVED FOR VETERANS
37 OLD COURT HOUSE SQUARE, SANTA ROSA PHONE 542-7634

"SPURGE" HENDERSON BAIL BONDS
LOW RATES OPEN 24 HOURS FAST SERVICE
408 Santa Rosa Avenue, Santa Rosa Phone 542-7050

COUNTY OFFICES — CONTD
DATA PROCESSING, John R Harris Supvr, 2555 Mendocino Av Rm 102F Tel 527-2577
DEPARTMENT OF PUBLIC HEALTH
CRIPPLED CHILDREN SERVICE, Mrs Ann Broxmeyer Supvr, 3313 Chanate Rd, Tel 527-2661
SANITATION DEPARTMENT, Lester N Bennett Jr Dir, 3313 Chanate Rd, Tel 527-2711
DEPENDENT UNIT, 3400 Chanate Rd, Tel 545-3487
DISTRICT ATTORNEY, Kiernan Hyland, 2555 Mendocino Av Rm 213J Tel 527-2311
INVESTIGATION DEPARTMENT Kiernan Hyland Dist Atty, 2555 Mendocino Av Rm 212J, Tel 527-2641
ECONOMIC DEVELOPMENT BOARD Keith Dwyer Admn Analyst, 2555 Mendocino Av Rm 101A, Tel 527-2406
ELECTION DEPARTMENT, Mrs Christine Wareham Supvr, 2555 Mendocino Av Rm 101J, Tel 527-2614
EMPLOYEE CREDIT UNION, Wm G Krog Mgr, 370 Administration Dr Tel 545-6624
FAIR & EXPOSITION INC, Jas F Lyttle Mgr, 1350 Bennett Av, Tel 545-4200
FARM & HOME ADVISORS (Agricultural Extension), Robt L Sisson Farm Adv And Dir, 2555 Mendocino Av Rm 100P, Tel 527-2621
FLOOD CONTROL & WATER CONSERVATION DISTRICT, Gordon W Miller Chf Eng, 2555 Mendocino Av Rm 114A, Tel 527-2211
JUVENILE HALL, Wm Doyel Dir 3400 Chanate Rd, Tel 546-2574
LAW LIBRARY, Mrs Frances Kerstens Librn, 2555 Mendocino Av, Rm 216J, Tel 527-2668
MOBILE CAMP, Wm Doyel Dir, 3400 Chanate Rd
MUNICIPAL COURT
CENTRAL JUDICIAL DISTRICT NO 1, James E Jones Jr Judge 2555 Mendocino Av Rm 208J Tel 527-2571
CENTRAL JUDICIAL DISTRICT NO 2, Albert F Scheidecker Judge, 2555 Mendocino Av Rm 210J, Tel 527-2571
CLERK, Mrs Mabel I Tonkin 2555 Mendocino Av Rm 102J Tel 527-2741
COURT REPORTER, Jos K McKnight, 2555 Mendocino Av Rm 215J, Tel 527-2551
OAK KNOLL SANITORIUM, Robt S Quinn Dir, 3325 Chanate Rd, Tel 527-2506
PARKS AND RECREATION DEPARTMENT, Joseph D Rodota Dir, 2555 Mendocino Av Rm 101A, Tel 527-2568
PHOTO REPRODUCTION, Herbert L Westcott Supvr, 2555 Mendocino Av Rm 102P, Tel 527-2686

COUNTY OFFICES—CONTD
PLANNING COMMISSION, Geo A Kovatch Planning Dir, 2555 Mendocino Av Rm 105A, Tel 527-2412
PROBATION DEPARTMENT, Wm M Mulligan Chf Probation Ofcr, 2555 Mendocino Av Rm 104J, Tel 527-2731
PUBLIC ADMINISTRATOR, Andrew C Johansen Admn, 2555 Mendocino Av Rm 211J, Tel 527-2521
PURCHASING AGENT, Howard E Kimmel, 2555 Mendocino Av Rm 104A Tel 527-2433
PURCHASING AGENTS STORE Donald A Bloyd Chf Storekpr 2555 Mendocino Av Rm 104P, Tel 527-2567
RECORDER, Herbert B Snyder Jr 2555 Mendocino Av Rm 103F, Tel 527-2651
RINCON VALLEY FIRE DEPARTMENT, Carl Lawson Chf, 91 Middle Rincon Rd, Tel 545-5050
ROAD COMMISSIONER, Donald B Head Dir, 2555 Mendocino Av Rm 117A, Tel 527-2231
SANITATION DEPARTMENT, 2555 Mendocino Av Rm 117A, Tel 527-2231
SEALER OF WEIGHTS & MEASURES Eug J Bologna Sealer, 2555 Mendocino Av Rm 100S, Tel 527-2548
SHERIFF, John Ellis, 2555 Mendocino Av Rm 103J, Tel 527-2511
SOCIAL SERVICE, David A Sweeney Dir, 2555 Mendocino Av, Tel 527-2156
SOCIAL SERVICE DEPT, Mrs Eliz Singer Head Supvr, 2555 Mendocino Av, Tel 527-2156
SONOMA COMMUNITY HOSPITAL 3325 Chanate Rd, Tel 527-2191
SOUTH PARK MAINTENANCE & SANITATION DISTRICT, Bruce A Tripp Formn, 970 Brookwood Av Tel 546-3377
SUPERINTENDENT OF SCHOOLS DeForest Hamilton Supt, 2555 Mendocino Av Rm 111E, Tel 527-2171
SUPERIOR COURT
DEPARTMENT NO 1, Lincoln F Mahan Judge, 2555 Mendocino Av Rm 200J, Tel 527-2561
DEPARTMENT NO 2, F Leslie Manker Judge, 2555 Mendocino Av Rm 202J, Tel 527-2441
DEPARTMENT NO 3, Kenneth M Eymann Judge, 2555 Mendocino Av Rm 204J, Tel 527-2451
DEPARTMENT NO 4, Joseph P Murphy Jr Judge, 2555 Mendocino Av Rm 206J, Tel 527-2461
SURVEYOR, Donald B Head Eng, 2555 Mendocino Av Rm 117A, Tel 527-2231
TAX COLLECTOR, Jimmie Anderson 2555 Mendocino Av Rm 100F, Tel 527-2281
TREASURER, Mrs Mabel L Strong Asst Treas In Chg, 2555 Mendocino Av Rm 100F, Tel 527-2281
VETERANS SERVICE OFFICER Edmund C Reedy Ofcr, 2555 Mendocino Av Rm 100E, Tel 527-2341

TALMADGE "BABE" WOOD CO.
"The Home of Friendly Service Since 1927"
CADILLAC—PONTIAC—TEMPEST—FIREBIRD
505 Mendocino Avenue, Santa Rosa 545-2232

Who Sells It? Is Answered by the Classified Business Lists in this Directory

More goods are bought and sold through the
Classified Business Lists of the Directory
than by any other medium on earth.

HAMILTON SALES CO.
New and Used Building Materials — Plumbing Fixtures and Supplies
COME AND SEE OUR COMPLETE LINE
4241 Santa Rosa Avenue, Santa Rosa Phone 546-7666

SANTA ROSA SAVINGS AND LOAN ASSOCIATION
HOME LOANS — INSURED SAVINGS
HEAD OFFICE: 835 - 4th STREET, SANTA ROSA PHONE 545-2525
BRANCHES: 702 BROADWAY, SONOMA PHONE 938-8541
325 MAIN STREET, LAKEPORT PHONE 263 5401
999 GRANT AVENUE, NOVATO PHONE 892-2401

COURCIER FAY S MRS NURSE DR JAMES LUKE R2348 YULUPA AV
--JOHN F (FAY S) SLSMN WEST COAST MOBILE HOME SLS H2348 YULUPA AV
COURPET JOSEPH RETD H4488 PRICE AV
COURT BLANCHE B DOMESTIC WKR H125 GRAY CT
--GEO (LEOTA) RETD H483 COLUMBIA ST
COURT MARKET (Max Estill, Ross A Williamson, Ronald W Bertino) "We Deliver-Groceries, Vegetables, Meat Wine And Beer" 542 3d St (95401), Tel 545-5711
COURT MEAT MARKET (RONALD W BERTINO) 542 3D ST
COURTER MAX E (DOROTHY J) ENG SPEEDSPACE H5668 MONTE VERDE DR
COURTESY HOUSE BARBER SHOP (DARRELL WELCH) 591 BARHAM AV
COURTNEY GEO M (ALICE) RETD H520 RILEY ST APT 2
COUSENS WM R1885 SANTA ROSA AV
COUSINS G ANN BKPR SAARE RADIO TELEV & APPLIANCES H440 KLUTE ST
--STERLING R (JOYCE) MECH BISHOP HANSEL FORD H418 BOYCE ST
COUTTS HAROLD H5711 MONTGOMERY DR
--JACK (VIOLA) (IDEAL SHOE REPAIRING) H134 LINCOLN ST
--MELVIN J (FRANCES) R1224 RUTLEDGE AV
COUZENS FRANK J (MARILYN J) ACCT EXEC DEAN WITTER & CO H1820 PAMELA DR
COVAY KEN (CATHY) SLSMN HUNTS FOODS H2860 IROQUOIS ST APT 1
COVENEY DALLAS V MRS H4260 MOUNT TAYLOR DR
COVER CLEON M BATCHMN REDWOOD REDI-MIX R4642 WHISTLER
COVERSTON KAREN V STUDT R1245 OLIVE ST
--OTTO (VIVEENE) CUSTDN SANTA ROSA HIGH SCH H1245 OLIVE ST
COVERT GARY (PATRICIA) STUDT H500 RUSSELL AV APT 14
COVEY EARL F (JANE) PRNTR SONOMA STATE COLLEGE H3572 PHILLIPS AV
--TERRY (JANICE) SOCIAL WKR COUNTY SOCIAL SERV H2350 MC BRIDE LA APT A26
COVICH IDA A MRS CLK CORRICK'S
COVINGTON ASA B (SUSIA B) MECH VERN'S TEXACO SERV H1023 BENTON ST
--JAMES F (MARY M) SLSMN MUT FUND ASSOCS H325 BENTON ST
--KARON C (MARY J) DRIVER COLONIAL BAKERY H749 SLATER ST
--RICHD JR USA R497 ST MARY DR
--RICHD E (CARLENE R) SPRINKLER FTR BARDNARD ENG H497 ST MARY DR
COWAN EDW D (HALLENE) (CHANATE FOOD STORE) H2444 LOMITAS AV
--HALLENE MRS (CHANATE FOOD STORE) R2444 LOMITAS AV
--JANICE A CLK ROSENBERGS R2219 SUNRISE AV
--JEAN BABYSITTER H415 7TH ST
--JOHN C (KATHY) SERVMN MONTY'S HOME SERV H4788 RINCONADA DR
--JOSEPH C (DOROTHY J) DIST SLS SUPVR PG&E H2223 CREEKSIDE RD

COWAN
--PAUL (ALBERTA) H415½ 7TH ST
--RUBY V (WID ROBT) H1221A JACKY DR
--SAML (LEONARDA) PRES COMANCHE CHEV H2219 SUNRISE AV
--W LYNN (BARBARA) GENL BLDG CONTR H3434 WILLIAMS RD
COWART BILLY E (BERTHA J) SUPT SANTA ROSA CONSTN H2415 CREEKSIDE RD
--GARY STUDT R2415 CREEKSIDE RD
COWDEN INA MRS CASH WOOLWORTH'S H571 BILTMORE ST
COWELL GEO J JR CREDIT MGR SHERWIN-WILLIAMS CO H188 PEAR LA
--GEO J (DICA) CARP HERB SANDERS H512 EL PORTAL DR
COWES ADDIE (WID WM B) H831 MILTON ST
COWLEY DELLA M (WID LOUIS) RETD H915 HENDLEY AV
COWRIER JOSEPH NURSERY MN CLARK NURSERY R PENNIGROVE
COX BETTY MRS (GENE R) H225 DECKER ST
--BETTY J STUDT R928 QUIETO CALLE
--BUNA P R3309 SANTA ROSA AV
--CARL (JUDITH) DRIVER BELLEVUE SCH H1331 OLIVE ST
--CHARLEENE M OFC SEC SUNSET WEST R1214 MATANZAS WAY
--CHARLES (SANDY) H2714 CLAREMONT DR
--CHARLES E R1780 BURBANK AV
--CHARLES L (CLARICE L) RETD H1924 DIAMOND CT
--CHARLES L (BETTY L) PLMB H1780 BURBANK AV
--CHARLES Q (MARGT A) REGIONAL V-PRES STATE FARM INS CO H1217 EDWARDS AV
--CONNIE M MRS BKPR SINGER CO R WINDSOR
--DAVID USAF R126 SANDALWOOD CT
--DAVID H STUDT R1224 SPENCER AV
--DICK W PRES CAHNKEN OF SANTA ROSA R SAN RAFAEL
--EDWIN A (JUDY A) AGT AM UNITED LIFE INS H3731 SONOMA AV APT 3
--GERALD REV PASTOR RESURRECTION COMMUNITY CENTER H303 MOSSWOOD LA
--HELEN WAITRESS FLAMINGO MTR HOTEL R SEBASTOPOL
--HERBERT J (MARGT L) RETD H6630 FAIRFIELD DR
--J VICTOR (FLORENCE) RETD H5565 SONOMA HWY
--JANE M MRS (LITTLE RICKEY'S) R4352 MONTGOMERY DR
--JEFFREY G USAF R126 SANDALWOOD CT
--JESSIE P H2011 NORDYKE AV
--JOHN G (MARIE L) CHIEF TRAFFIC CONTROLLER FAA H126 SANDALWOOD CT
--JOHN S (SADIE V) CIV SERV WKR H928 QUIETO CALLE
--JOHN W (SHIRLEY M) ASST BR MGR EXCHANGE BK H1235 KATHY WAY
--LEONARD E (ELSIE E) REP SP CO H573 MAYFIELD DR
--LLOYD M (ZELPHA M) DENTIST 1049 4TH R2403 JENES LA

--LONNIE J LAB COGGINS FENCE & SUP
R HEALDSBURG
--LUCINDA L R2172 PINER RD
--MARCIA R819 3D ST
--MARY MRS EMP OPTICAL COATING
H1315 DUTTON AV
--NATHON (LYNN) MTCEMN COUNTY RD
DEPT H32 SHADY LA
--PAULA MRS OPR COIFFURES R
HEALDSBURG
--RAY M (NELLIE M) CARP H2121
CAMELLIA CT
--RELIGH J FORMN STATE DIV OF
HWYS-LANDSCAPING MTCE STA R
WINDSOR
--ROBERTA M MRS MGR SUD-N SERVICE
R2637 CLAREMONT DR
--ROBT L (ROSEMARIE) ELEC ENG
BECHTEL ENGINEERING H1214
MATANZAS WAY
--RONALD E (MARVELL) MGR WILSON'S
FURN H714 WARREN LA
--SANDRA E MRS CLK COUNTY GARAGE
R2714 CLAREMONT DR

COX THOMAS F (Ona C), Sec-Mgr Greater Santa Rosa Chamber Of Commerce, 526 College Av, Tel 545-1414, H1224 Spencer Av, Tel 546-4909

--TOBY E (ROBERTA) H2637 CLAREMONT
DR
--WENONAH F RETD H116 STEINER CT
--WILBER H (JANE M) (LITTLE
RICKEY'S) H4352 MONTGOMERY DR
--WM F STUDT R1780 BURBANK AV
--WM F (VIRGINIA A) (COMACK CO)
H1911 FALLEN LEAF DR
--WILMER H (GENEVIEVE M) RETD
H3070 EL TORO WAY
--ZELPHA A MRS (GWEN-ZEL CERAMICS
& GIFT SHOP) R2403 JENES LA
COYLE CLARA M R515 SOUTH E ST APT
13
COYNE ALOYSIUS E (RUBY M) H562
RICHMOND DR
COZAKOS HARRY E JR (ANNETTE L) MGR
ALBERTSON'S H1093 GUAYMAS ST
COZZARINO JOHN CLK TOWN & COUNTRY
R1832 WILL SCARLET LA
COZZOLINO JOSEPH S (CAPITOLA)
UNDERSHERIFF COUNTY SHERIFF
H2029 SIESTA LA
CRABB CECIL A (MILDRED M) SERV MN
MC PHAIL'S H2614 MAGOWAN DR
--FRED G (BECKY) RETD H264
BELLHAVEN CIR
--JOHN H2362 LINWOOD AV
CRABBE ETHELYN MRS R1145 BRUSH
CREEK RD
--LEE A (LORRAINE A) H2548 4TH ST
CRABTREE DONNA MRS H633 AVALON AV
--GREGORY L CLK LARKFIELD SUPER
MKT R1211 CLEVELAND AV
--LILBURN T (HAZEL L) RETD H457
SOUTH E ST
CRAFT BERTHA MRS R1539 HUMBOLDT ST
--DORIS M MRS SEC COHEN'S HDW &
PLMB R COTATE
CRAIG CHARLES L SLSMN YAEGER &
KIRK R1 COTATI
--CLARENCE (INA) RETD H55
ROUNDELAY LA
--DANL STUDT R2050 MENDOCINO AV
APT 18
--ELEANOR A CLK PAC TEL R1100
EDWARDS AV
--HARRY B (ANNETTE B) FINANCE EXAM
PO H231 JEAN DR
--IRENE E MRS NURSE H145 EL
CRYSTAL DR
--JOHN B (JOAN) (SANTA ROSA
UPHOLSTERY CO) H1511 LYNN CT
--JOHN H (THELMA M) (BASKIN
ROBBINS 31 ICE CREAM) H77
CORONADO CIR
--JOSEPH J (EVA M) TECH SONOMA
STATE HOSP H3495 SPRING CREEK
DR
--LYNNEA M STUDT R1663 JULIANNE PL
--MARGT MRS H1663B SLATER ST
--MAUREEN EMP SANTA ROSA SCH DIST
H1130 4TH ST APT 117
--RICHD A R746A SLATER ST
--RICHD G R3495 SPRING CREEK DR
--RUTH H BKPR H652 MILL ST
--RUTH P MRS INSTR SANTA ROSA JR
COLLEGE R253 DOYLE PARK DR
--SIDNEY SUPVR STATE DIV OF
DISABILITY & HOSP BENEFITS
H421 10TH ST NOVATO
--VICTOR M (OLIVE A) CARRIER PO
H1100 EDWARDS AV
--WESLEY P (RUTH R) MGR DEAN
WITTER & CO H1663 JULIANNE PL
--WILSON (RUTH P) TCHR PS H253
DOYLE PARK DR
CRAIGIE MICHL DESIGNER FRANCIS
REALTY H716 HUMBOLDT ST APT 7
CRAIL RAYMOND H6233 MONTECITO BLVD
APT 19
CRAIN SEE ALSO CRAYNE
--HENRY W (SHIRLEY M) MGR WESLO
JEWELRY INC H2747 MOHAWK DR
--HUBERT D (BARBARA) MECH WARD'S
H2281 HEARN AV
--LAURA MRS RETD H871 SONOMA AV
APT L
--ROBT E (SALLY) DEPT MGR WARD'S
H772 HOEN CT
--SALLY TELLER BANK OF AMERICA
R772 HOEN CT
CRAINE AND ASSOCIATES (MICHL C
CRAINE) PLANING MILLS 477 W
COLLEGE AV
CRAINE MICHL C (LORETTA) (CRAINE &
ASSOC) R FORESTVILLE
CRAL JOHN R598 OASIS DR
CRAMER MILDRED MRS MGR SEE'S
CANDIES R773 WYOMING
--OBED H (WILMA D) ENG USA CORP OF
ENG H324 MAJOR DR
--PETER M (VERA I) RETD H135 NORTH
STAR DR
--RALPH D (MILDRED) MFG JWLR 306
MENDOCINO AV RM 502 H773
WYOMING DR
--ROBT L (BEVERLY) MGR AMERICAN
UNIVERSAL DRIVING SCH H2239
GAINSBOROUGH AV
--RUTH MRS OFC WKS SONOMA STATE
HOSP H874 NONIE ST
CRAMSE FRANCES M (WID ANTON U)
H1026 BUSH ST
--MICHL F GRINDER OPTICAL COATING
LABY R1026 BUSH ST
CRANDALL HAROLD G (CAROLYN L) APPR
LINEMN PG&E H603 GRANBERG CT
--LEE ACCT H1529 RANGE AV APT 4
--WESLEY (MAUREEN) DRIVER BALAS
FEED H3951 SANTA ROSA AV
CRANDELL BEATRICE E MRS DIETN
SONOMA COMMUNITY HOSP H827
BEAVER ST
CRANE CHARLENE MRS H3445 MOORLAND
AV
--EARL (MILRED) H3856 SANTA ROSA
AV
--ELDEN P (FRANCES) RETD H816
BURBANK AV
--ELLEN M (WID LAURENCE) RETD
H1059 CLARK ST
--F LES (EDITH C) (LES CRANE)
H1542 BROOKSIDE DR
--LOIS I MRS (LADY LOVELY
COIFFURES OF FASHIONS) R293
MILLBRAE AV

Redwood Empire Press
FOR YOUR PRINTING NEEDS
431 SECOND STREET, SANTA ROSA PHONE 546-1987

Where To Buy?
Consult the Classified Business Lists In This Directory

GEORGE L. RICHARD-Realtor
Homes — Farms — Ranches — Income Property Management
"MULTIPLE LISTINGS"
2794 4th Street, Santa Rosa Phone 542-3207

CRANE
--MARDO C MRS (WESTERN MOBILE HOME PARK) R CUPERTINO
--PHILIP D (BERTHA K) RANCHER H1330 PACIFIC AV
CRANE-RATEKIN & HILL INC HAROLD M HILL PRES MRS CLAIR L HILL TREAS INS AGTS 350 MONTGOMERY DR
CRANLEY TERESA M RETD H921 TEMPLE AV
CRANSE HELEN H1134 4TH ST APT 123
CRANSTON JAMES W (SLOSS EQUIPMENT CO) R GEYSERVILLE
CRANWELL NANCY M THERAPIST COUNTY SUPT OF SCHS R SAN FRANCISCO
CRASE WM E (NELLIE B) RETD H827 KING ST
CRAVER DAVID DEP SHERIFF COUNTY SHERIFF R WINDSOR
--JUDITH MRS MED SEC DR CARL E ANDERSON H711 BELVEDERE WAY
CRAW WILSON G (RUBY) LAB SONOMA COUNTY HOSP H932 CLARK ST
CRAWFORD BERT H1210 4TH ST
--BESSIE (WID CHAS) RETD H1784 MARLOW RD
--BESSIE L (WID RONDEAU) H942 RIPLEY ST
--BRUCE MGR LAURENTIDE FINANCE CORP R SPRING CREEK DR
--C HAROLD CUSTDN COMMUNITY HOSP H1520 RANGE AV
--C W SLS REP EMPIRE COLLEGE OF COMMERCE R ULSIAH
--CHARLES L (JEANNE B) SLSMN G K HARDT H1036 BENTON ST
--CLAUDE M (JEAN C) H2551 TUSCAN DR
--DONALD J (GAIL P) DEPT MGR BISHOP HANSEL FORD H2437 N SLATER ST
--ELEANOR RETD H1472 NORTH ST
--ESTELLA (WID HENRY) RETD R1919 JANERO DR
--ETHEL MRS H3291 STONY POINT RD
--FORREST C (ANNA M) CEMENT MASON H4209 MILES AV
--FORREST L (LINDA G) DETAILMN TALMADGE BABE WOODS H903 SANTA BARBARA DR
--GREGORY USA R5070 ALGIERS AV
--HARLEY B (SHIRLEY L) (CRAWFORD'S PHOTOGRAPHY) H5070 ALGIERS AV
--JAMES (ANNE C) RETD H1215 LLOYD AV
--JEAN MRS OFC SEC DR JOHN S DUNN R2551 TUSCAN DR
--JEANNE B MRS CASH PUB FINANCE R1036 BENTON
--JOHN (CAROL) EMP CODDINGTOWN ENTERPRISES H3217 MAGOWAN DR
--JOSEPH L (CLARA J) EMP SANTA ROSA CONSTN H1910 DENNIS LA
--KENNETH J (DALE) CEMENT FNSHR WHITEY WORLEY H537 ROSEDALE AV
--KIETH STUDT R5070 ALGIERS AV
--LARRY D (MARY A) ELECTN H640 SUNNY MANOR WAY
--M THERESA MRS RETD H1071 VALLEJC ST
--NORMAN (MIRIAM) CEMENT FNSHR BRAGGATTO H3475 SEBASTOPOL RD
--ROBT D (JACKIE) EMP PAC TEL H482 MACKLYN AV

CRAWFORD
--ROGER (ELAINE) GLUEMN SPEEDSPACE H2636 SANTA ROSA AV
--STANLEY B (BESSIE I) RETD H1658 RONNE DR
--TOM (PAULINE) CONSTN WKR H4308 CHICO AV
--VERONICA WAITRESS LENA'S
CRAYNE SEE ALSO CRAIN
--JULIA (WID STEVE) RETD R1793 ROSE AV
--MARY E MRS H671½ KING ST
CREAGER MARION SLSMN MUT FUND ASSOCS R1258 MICHELLE
CREAMER ROBT S (MARY F) (STANN DANCE STUDIO) H26 LARKFIELD MAPLES CT
CREASEY LLOYD M REFEREE STATE DIV OF INDUSTRIAL ACCIDENTS COMN H1845 EL CAMINO WAY
CREATIVE BUILDERS ELDON W GROW GENL MGR GENL BLDG CONTR 2314 4TH ST
CREBASSA PERCY L (ADA A) PRNTR PHILLIP VAN ORDEN CO H1701 BRYDEN LA
CREDIFORD ARTH A (LOIS A) LAB P G & E H1239 PETALUMA HILL RD
CREED J T (ARDIS J) USA H2135 WEST AV
CREEGER FRED R (RHODA F) RETD H1921 EAST HAVEN DR
CREEKMORE JAMES P (JEAN) DRIVER UNITED PARCEL H3456 MOORLAND AV
CREEKPAUM JOHN R MILKER R1015B ASTON AV
--LAVERNE (IRENE D) DISHWASHER BURGE'S DRIVE IN H1015B ASTON AV
CREEKSIDE PARK APARTMENTS EDMOND A BOUDREAU MGR 1130 4TH ST
CRELLIN ADELINE (WID LLOYD) RETD H2320 GEARY DR
--THOS C R2320 GEARY DR
CRENSHAW LOLA D WAITRESS ROSE BOWL
CREON BEATRICE L MRS HSEKPR MOTEL SIX H407 STEELE LA
CREPAZZI EDW O (SYBIL) ASST FORMN COUNTY RD COMNR R1003 LOS ALAMOS RD
CRESCENT JEWELERS (BR) E F ENGEBRETSEN MGR 609 4TH ST
CRESCI DONALD P (MARYANN) POLICEMN CITY POLICE DEPT H5034 CANYON DR
CRESTO CHARLES (MARGT) RETD H50 SHADY LA
CRETSER A KATHLEEN MRS CLK YAEGER & KIRK R SEBASTOPOL
--CYNTHIA CLK WARD'S R206 BELLEVUE
CREVELLI JOHN P (DEBRA) INSTR SANTA ROSA JR COLLEGE H1986 MARSH RD
CREW HAROLD S (HELEN) RETD H897 BOYD ST
--OPAL MRS H953 ASTON AV
CRIBBINS DONALD H2026 MISSION BLVD
CRICHTON RICHD D (ANNETTE M) MACH OPTICAL COATING LABY H1119 CORNELL DR
CRIDLEBAUGH CLYDE R (HELEN L) ASST MGR SANTA ROSA MEMORIAL PK H251 SHERWOOD DR
CRIGLAR WM L RETD H527 EL PORTAL DR
CRIM JUDY STUDT H2C7 BENTON ST

CRIPPS WM (DENISE) H4022 PRINCETON DR
CRIST CHESTER A (MABLE C) EQUIP OPR CITY STREET DEPT H419 SOUTH E ST
--ETHEL M (WID HENRY) RETD H443 SOUTH E ST
--F REED (LILLIAN M) RETD H3705 FINLEY AV
--GEO W JR SONOMA STATE HOSP H720 CHERRY ST APT 2
--GEO W (ADA) RETD H115 11TH ST
--HOWARD L MECH CHUCK'S BRAKE & WHEEL SERV R324 CANDY LN
--VIRGINIA MRS H754½ SLATER ST
--WALTER RETD H7 10TH ST
--WALTER JR R7 10TH ST
CRISTIANI ANGELINA H3102 CARVEL DR
--FERDINANDO (ADELE) RETD H1051 BUTLER AV
--VASCO R (ANGELINA) SLSMN HICK'S REALTY H3489 SANTA ROSA AV
CRITCHFIELD E M H1144 4TH ST APT 348
--JEAN MRS CHAIRMN UNITED CEREBRAL PALSY ASSN H545 LOS ALAMOS RD
CROCKER ALAN USMC R1613 ROMERO WAY

CROCKER-CITIZENS NATIONAL BANK J G Oldfin Asst V-Pres-Mgr, Phillip A Trowbridge Asst Mgr "Most Helpful Bank Of All" Loans, Savings, Safety Deposit Vaults, 37 Old Courthouse Sq, Tel 546-9100

CROCKER CITIZENS NATIONAL BANK JOHN G OLDFIN ASST V-PRES MGR 50 SANTA ROSA AV
CROCKER DAVID C (BONNIE J) OFC WKR IDACO H4533 RINCONADA DR
--L R STUDT H555 MC CONNELL AV APT 8
--LLYNNELL MRS CLAIMS PROCESSOR FARMERS INS GROUP R555 MC CONNELL AV APT 8
--RONALD G (JEAN E) RETD H1613 ROMERO WAY
--RONNAYE STUDT R1613 ROMERO WAY
CROCKETT DONALD E (MARY J) LIBRN SANTA ROSA SR HIGH SCH H420 ROSEDALE AV
--MARY DENTAL ASST DR SIDNEY B HENDERSON R420 ROSEDALE AV
CROMER H WM (MARTHA) RETD H499 EL CENTRO WAY
CROMIE RICHD J (MAXINE A) SLSMN THE STONE CO H759 NEBRASKA DR
--TIMOTHY M STUDT R759 NEBRASKA DR
--WM H (PATRICIA) AGT FARMERS INS GROUP H961 WRIGHT ST
CRONIN DANL V (TIBBIE H) RETD H716 BRIGHAM AV
--RICHD SLSMN H507 A STREET APT 3
CRONQUIST AGDA E (WID HARRY) RETD H2312 ROWE DR
--RAYMOND A (BETTY) ENG TECH COUNTY SURVEYOR H1053 DUTTON AV
--TERRY W USA R1053 DUTTON AV
--TOMMY A STUDT R1053 DUTTON AV
CROOK GLENN B (ANITA M) MGR PACIFIC SHINGLE H1859 RIDMAR AV
CROOKER HAROLD E (JUNE M) MGR VILLAGE DRIVE-IN THEATRE H1537 CORBY AV
CROPPER LYNDON M (HELEN K) DEP SHERIFF COUNTY SHERIFF H1214 MORGAN ST
CROSBY ANITA U (WID WM R) H1505 13TH ST
--MATILDA M (WID FREDK L) RETD H216 BARNETT ST
CROSHER KENNETH R TCHR SANTA ROSA JR COLLEGE R1553 FULTON RD
CROSS ARGYLE M (MARTHA P) TCHR SANTA ROSA JR HI SCH H2733 CREEKSIDE RD

CROSS
--ETHEL MRS OFC SEC BUSINESS MEN'S EXCH R879 MIDDLE RINCON RD
--EVON M MRS (TOWN HOUSE MOTEL) R2363 SANTA ROSA AV
--GEO DEPT MGR EMPORIUM H180 BRUSH CREEK RD
--GEO H (MATTIE) RETD H1766 HUMBOLDT ST
--GEO R (MARGOT J) WITH PAC TEL H4915 RINWOOD DR
--HAZEL RETD H555 DEXTER ST APT C
--JACK L (RENA) RETD H362 E ROBLES AV
--JESSIE M MRS BKPR KYLE & ASSOCS H2729 CREEKSIDE RD
--MABEL T (WID FRED E) H70 HOPPER LA
--NADINE MRS CLK COUNTY ASSESSOR R1008 SPENCER
--RICHD L (EVON M) (TOWN HOUSE MOTEL) H2363 SANTA ROSA AV
--W GEO (LULLETTE N) (THE SNACK SHOP) H1077 VALLEJO ST
--WESLEY RETD R623 SPENCER AV
CROSSLAND PAUL M (HARRIET K) PHYS 1120 MONTGOMERY DR H2247 SUNRISE AV
--WM A (BARBARA B) SLSMN G D SEARLE & CO H3391 MAYETTE AV
CROSSMAN RONALD C (JUDITH J) SUPVR STATE FARM INS H1520 PLUMERIA DR
--SAML M (MARY L) SLSMN PEDERSEN FURN H417 ORCHARD ST
CROSSON GEO E (PHYLLIS Y) IRON WKR PAC STATE STEEL H2525 POMO TRAIL
CROTTI DOMINIC L (MARIAN M) ELECTN NEAL NEON H745 OAK ST
CROUCH DENZLE DRIVER MODERN SEPTIC TANK R SEBASTOPOL
CROUDACE NORMAN H (HELEN A) RETD H1570 WRIGHT ST
CROUGH JOHN D (SAWAKO R) H720 DUTTON AV APT 4
--RICHD D (ELSA M) EMP FOREIGN BROADCAST INFORMATION SERV H725 PALOMINO DR
CROUP ALAN F (LORRAINE L) (MAC'S KOSHER STYLE DELICATESSEN) H545 GREEN CT
--LORRAINE L MRS (MAC'S KOSHER STYLE DELICATESSEN) R545 GREEN CT
CROUSE CEDRIC J (ELSIE M) ELECTN H514 BROWN ST
CROW FLORENCE M MRS (CROW'S FRONTIER SHOP) R286 ANGELA DR
--HARRISON C (FLORENCE M) (CROW'S FRONTIER SHOP) R286 ANGELA DR
--HORACE H JR ASST DEPT DIR COUNTY CIVIL SERV COMN H355 FARMERS LA APT 20
--JIM JAN COUNTY ADMN
--VERA MRS COATER OPTICAL COATING LABY H959 SAN CLEMENTE DR
CROW'S FRONTIER SHOP (HARRISON C & MRS FLORENCE M CROW) WESTERN WEAR 501 B STREET
CROWDER LINDA CLK WARD'S R442 8TH ST
--ROBT (MARTHA) LAB TWO ROCK RANCH STA H275 RICARDO AV
CROWE DENNIS WHSE FORMN TINY'S FOOD PRODUCTS R2217 MIDWAY DR
--DONALD T (LEOTA M) RETD H1830 MARIAN LA
--ROBT D (SHARON L) WHSE MGR TINY FOOD PRODUCTS H2217 MIDWAY DR
--ROBT J (MARGT) RETD H1543 SLATER ST
CROWELL ALICE MRS RETD H619 JOHNSON ST APT 10

625 Fifth Street Santa Rosa
The Stone Company
HOME FURNISHINGS
"TRY STONES FOR SOFT BEDS"
Phone 542-2655

Who's Who—and Where?
Such questions can only be answered by the Directory and that is where people look when they want to buy.
Are you properly displayed therein to get the business?

JOHNS-MANVILLE JM PRODUCTS
WESTERN BUILDERS-EMPIRE GLASS
COMMERCIAL . . . RESIDENTIAL
Asbestos Built Up – Asbestos Shingles – Asbestos Siding
1121 13th STREET SANTA ROSA PHONE 545-7949

CROWELL
--AUGUSTA (WID EUG) H REAR 1024 TEMPLE AV
--EUG C (DORM) PARTSMN CROWN PARTS & MACH WKS H1781 PETALUMA HILL RD
--LILLY E (WID WM) RETD R1663 EL CAMINO WAY
--ORVILLE D (BERNICE) CHF STOREKPR COUNTY ROAD COMNR H1663 EL CAMINO WAY
CROWHURST JILL STUDT R422 OAK LAKE AV
--JOHN (VIRGINIA) CARPET LAYER SUPERIOR TILE H5128 GOLD LAKE DR
--JOHN A (LAURETTA G) CARPET LAYER SUPERIOR TILE H422 OAK LAKE AV
CROWLEY CHARLOTTE C MRS (DANCETTE STUDIO) H3712 CYPRESS WAY
--CHARLOTTE DEPT OFC SEC COUNTY SUPT OF SCHS R732 BRENTWOOD DR
--MICHL D (DOROTHY L) COUNSELOR SANTA ROSA BOYS CLUB H1452 MONROE ST
--PATK STUDT R732 BRENTWOOD DR
--THOS F (DOROTHY) SLSMN A CARLISLE CO H2410 CREEKSIDE RD
CROWLEY TIMOTHY J (JANE L), ATTORNEY-AT-LAW, 404 ROSENBERG BLDG 306 MENDOCINO AV, TEL 542-4616 H3360 HOLLAND DR
--WALTER D (CHARLOTTE C) GROUNDSMN CITY SUPT OF SCHOOLS H915 MENDOCINO AV APT 25
--WM J (CHARLOTTE M) REP STATE BOARD OF EQUALIZATION H732 BRENTWOOD DR
CROWN MEAT SUPPLY CO EZIO P LOMBARDI PRES MRS AMELIA LOMBARDI SEC-TREAS WHOL 950 SANTA ROSA AV

CROWN PARTS AND MACHINE WORKS Richard H Hesse Pres, Automotive Parts, Jobbers, Tools And Equipment Wholesale And Retail, Mercury Outboards, Bolens Tractors, Black And Decker Portable Electric Tools, Bank Americard And Master/Charge, 435 Mendocino Av, Tel 545-1836, 1064 Santa Rosa Av, Tel 545-9550

CROWN ROOM THE VERA RICHARDSON GENL MGR RESTR 414 MENDOCINO AV
CROWNINSHIELD MYRTLE K MRS RETD H1143 OLIVE ST
CROWNOVER BEVERLY MRS CLK LUCKY STORE R3533 YALE DR
--BILLY R (BEVERLY A) SLSMN KEMPER BARRETT H3533 YALE DR
--FREDA DEPT MGR WARD'S R4418 VINE
--GLEN D (ELSIE M) V-PRES-MGR MALM FIREPLACES INC H3709 DOUGLAS DR
--HYRUM L REV (JESSIE D) MTCEMN CITY PARK DEPT H1868 WEST AV
--LEE (RUBY R) GDNR H1012 HOWARD ST
--VELTON E (FREDA F) MECH LILLIARD H4418 VINE ST
--VELTON R REV (FREDA) PASTOR JESUS CHRIST OF LATTER DAY SAINTS R4418 VINE
CROWNSHIELD EDW R508 4TH ST
CROWTHER CHARLES (DONNA M) WLDR RIETZ MFG H785 CAMELLIA CT
--JOSEPH P (MIRANDA K) RETD H835 MERCIE ST

CROXDALE RESSIE RETD H1130 4TH ST APT 306
CROYLE ROBT JR (MARY) CIV ENG US DEPT OF AGRL R2330 CRISTWOOD CT
CROZIER LARRY R STUDT R304 FRANQUETTE AV
--ROBT J (DARLENE) SUPVR PETALUMA CO-OP CREAMERY H304 FRANQUETTE AV
CRUME (SEE ALSO) CRUMM
--GLADYS J EMP BELLEVUE UNION SCH DIST R243 TALBOT AV
--JAMES L (GLADYS O) ACCT EXCHANGE BANK H243 TALBOT AV
--MARY H1265 PACIFIC AV APT 30
CRUMLEY DONALD (ARLENE) MGR TALLMAN'S PIANOS R ST HELENA
--JOHN H1100 BURBANK AV
CRUMM (SEE ALSO) CRUME
--ERVILLE L (KATHLEEN A) (COPPS UNFINISHED FURNITURE) H4934 MARSHALL DR
--KATHLEEN A MRS CLK COPPS UNFINISHED FURN R4934 MARSHALL DR
--STEPH L R4934 MARSHALL DR
CRUMP SALLIE CLK ROSENBURGS H507 E STREET
CRUNK CARLTON (WILLY) EMP SONOMA STATE HOME H724 FRANQUETTE AV
CRUZ ARNOLD R (VIRGINIA R) BR MGR ALHAMBRA NATL WATER H429 EARLE ST
--LUIS (INOCENCIA) GDNR RIETZ MFG H124 TODD RD
CRYSTAL CLEANING CENTER (JUANITA GESCHWIND) COIN OPERATED LNDRY 4211 MONTGOMERY DR
CRYSTAL HOUSE OF DRAPES (EVELYN KIRBY MRS JANICE A HERYFORD MRS ELIZ A CARRINGTON) INT DEC 1000 4TH ST
CSERNA ALEX (GERTRUDE) GDNR C&D BATTERY CO H407 ASHWOOD DR
CSISZAR JOLAN (WID MIKE) R5240 JOAQUIN DR
CUBBERLEY JAMES D (HELEN A) RETD H1217 14TH ST
CUBERSON PHYLLIS H888 WEST AV APT 1
CUCCHI AMEDEO R114 10TH ST
--CELESTINE MRS H114 10TH ST
CUCULICH FRANK J (MARIA) MEAT CTR HAGEMANN MEAT H529 MOUNTAIN VIEW AV
--WM (PARK APTS) R SAN FRANCISCO
CUCUZZA VINCENT A (HAZEL L) TCHR SANTA ROSA JR COLLEGE H162 RED WING DR
CUDDEFORD MARSHUS L (MYRTLE) (THE GOLDEN WEST STORE) R1623 MARIPOSA DR
--MYRTLE MRS SLSWN GOLDEN WEST STORE R1623 MARIPOSA DR
CUDDY ALBERT MTCEMN CODDING MOBIL ESTATE H3127 CLARE AV
--FRANCIS KENNELMN REDWOOD VET CLINIC R309 B
CUDIAMAT HARRY G (PATRICIA M) IRON WKR CAMBLIN STEEL SERV H117 W 8TH ST
CUETANS VIRGINIA M OFC SEC STATE FARM INS H1122A SLATER ST
CUFER ROSE SMSTRS H620 KING ST
CUFF MARY E STUDT R2802 MONTGOMERY DR

SANTA ROSA TRANSFER & STORAGE CO.
SINCE 1898
NATIONAL VAN LINES, INC.
MOVING — PACKING
STORAGE
Phone 545-6920
SUND SERVICE
Office 431A and 6th Street Santa Rosa

CUFF
--ROBT S (MARY E) PLMB INSTR SAN QUENTIN PRISON H2802 MONTGOMERY DR
CUFFEL HENRY W RETD H704 STERLING CT
CULBERTSON LEWIS (EDNA) CUSTDN HERBERT SLATER JR HI SCH H1055 S WRIGHT RD
CULLEN RUTH (WID LLOYD G) (CULLEN'S RINCON NURSERY) R3252 PIEDRA LA
CULLEN'S RINCON NURSERY (Ruth Cullen) "Plant To A Plan" Ornamental And Flowering Shrubs, Garden Tools, Licensed Contractor, 4050 Sonoma Highway, Tel 539-0855 (See Page 25 Buyers' Guide)
CULLERS SHARON STUDT H101 ELLIOTT AV APT 14
CULLEY CLEO L MRS CLK COUNTY CLK R24 BRIGHTON CT
--CLINTON L (CLEO L) INSP TIMBER ENGINEERING H24 BRIGHTON CT
CULLIGAN WATER CONDITIONING (JAMES W AND JOHN W FISHER) 1236 CLEVELAND AV
CULLIN ERNEST W (MARY B) MTCEMN STATE DIV OF HWYS H1071 SANTA ANA DR
--MARY MRS CLK CITY-COUNTY PUB LIB R1071 SANTA ANA AV
CULPEPPER DAVE (DONNA) DRFTSMN H1075 DEL PORT AV APT 2
CULVER STEVE D STUDT R971 ASTON AV
CUMBO CHARLES W (IRIS) SERVMN WARD'S H4029 MAYETTE AV
CUMMERFORD GARY A (SHARON) DRIVER PHILLIPS PETROLEUM R3022 HARDENS LA
CUMMING MAE (WID CLYDE) H1660 DUTTON AV
CUMMINGS SEE ALSO CUMMINS
--ADA RETD H2526 CLAREMONT DR
--ARDLEY CLK TYP COUNTY SHERIFF R ROHNERT PARK
--BEN H (GRACE C) MGR MONTGOMERY VILLAGE DEVELOPMENT CORP H3340 MIRALOMA DR
--E L (MARTHA) H805 KING ST
--FRED A (EDNA V) MGR SANDY'S RESTR H2217 MISSION BLVD
--GRACE C SLSWN BOOKS INC R3340 MIRALOMA DR
--IRA B (ROBERTA P) PNTR H434 W 8TH ST
--IVA L MRS BKPR TUTTLE'S DOYLE PARK PHARM AGCY H1118 SAN CLEMENTE DR
--JOHN STUDT R446 HUMBOLDT ST
--KENNETH B STUDT R3340 MIRALOMA DR
--KENNETH R (LOUISE B) ACCT L H DIBBLE H520 SAHARA ST
--LLOYD R1855 PETALUMA HILL RD
--LOUISE MRS NURSE H202 SOUTH E ST
--MAYBELLE (WID ALF A) H217½ DECKER ST

CUMMINGS
--ORPHA E H3533 IDAHO DR
--PAUL (ANN) BARTENDER H6478 CHERRY ST
--VERNA NURSE SONOMA COMMUNITY HOSP R HEALDSBURG
CUMMINS SEE ALSO CUMMINGS
CUMMINS BODY SHOP (WM A SMITH) AUTO REPR 9 B STREET
CUMMINS CLIFFORD (VIRGINIA) H1314 POPLAR AV
--JOHN V (EVA M) RETD H3113 CLARE AV
--KEN FIELDMN HENRY N WALLACE & ASSOCS R7950 DANMAR DR
--NORA B R6915 FAIRFIELD DR
--RALPH E (VIVIAN) RETD H1725 ENSENADA CT
CUMMONS CAROLINE M MRS TECH SONONA STATE HOSP H1530 WRIGHT ST
--DANIAL J (HELEN G) MGR DICTAPHONE CORP H1110 HEXEM AV
CUNEO EVELYN (WID WM) H1800 MORLEY WAY
--F RICHD WHSEMN P E O'HAIR & CO R2385 LAGUNA RD
CUNHA ANNA (WID MANUEL M) H630 CHARLES ST
--ANTHONY J (MARY) CARP COLOMBINI CONSTN H5710 MONTECITO AV
--CALVIN STUDT R2066 MENDOCINO AV APT 59
CUNNINGHAM ALMA RETD H1036 DANBECK AV
--CRAIG R SUPVR R C COLA BEVERAGE H1116 VALLEJO ST
--DELMER L (MARIE H) LOAN OFCR NORTHERN MTGE H5645 DEL MONTE CT
--GLENN R (BEULAH E) RETD H4865 BRIDLE TRAIL
--HAZEL MRS R350 BROOKWOOD AV
--HELEN MRS H512 SONOMA AV
--JOHN J (JANE P) EXEC V-PRES SONOMA MORTGAGE CORP H1932 CREEKSIDE RD
--KENNETH W (BEATRICE S) WITH STROCO CONSTN INC H1180 HEXEM AV
--RALPH J (CELIA M) (CUNNINGHAM'S DAIRY) H3018 PETALUMA HILL RD
--RICHD B (CHARLOTTE R) EXCAVATOR 400 YOLANDA AV H400 YOLANDA AV
--ROBT MTCEMN COUNTY RD COMNR R GRATON
--ROBT H (SUSAN) AGT ALLSTATE INS H2258 YUCCA ST
--ROBT J STUDT R2701 LOMITAS AV
--ROBT P (LOUISE M) H2701 LOMITAS AV
--SCOTT R4865 BRIDLE TRAIL
--SHIRLEY J MRS TYP FARMERS MUTUAL INS H722 SUNNY MANOR WAY
--VELMA RETD H442 8TH ST APT 15
--VERNA M (WID C J) H116 HAZEL ST
CUNNINGHAN K C (CHERYL L) CLAIMS ADJ STEVENSON EQUIP H2830 MIDWAY DR

CARNIGLIA REALTY CO.
Established 1930
REAL ESTATE - APPRAISALS - INSURANCE
461 College Avenue Santa Rosa Phone 546-0630

Where To Buy?
Consult the Classified Business Lists In This Directory

G. R. JOHNSON
COLLECTION AGENCY — No Collection — No Charge
132B Stanford Street, Santa Rosa Phone 546-4904

PETROLEUM ENGINEERING, INC
KNS 67
300 — 4TH STREET, PHONE (707) 545-0360 SANTA ROSA, CALIF.
GENERAL CONTRACTORS—SERVICE STATION CONSTRUCTION
EQUIPMENT SALES AND SERVICE
STORAGE TANK INSTALLATION
PLANNING AND LAYOUT
UHF RADIO DISPATCHED

USE The Alphabetical Section to get Complete Information on a person or firm.

CUOCO ALESSIO P H2300 FRANCISCO AV
CUPEY DEAN S H933 EDWARDS AV APT 44
CUPP JAMES R (JOAN E) FL LAYER BALDWIN'S H4711 GRANADA DR
CUPPLES PAT COOK GRANT'S R3081 SPRING CREEK DR
CUPPS JAMES R EMP BALDWIN'S
CURL HELEN A MRS EMP EMPORIUM H1252 MARTHA WAY
CURLE THEO C (PHYLLIS) RETD H6854 OAKMONT DR
CURRAN JERRY (NANCY) MTCEMN WARWICK HOSP H1655 BEAVER ST
--PETER TCHR CITY BD OF EDUC H650 CORDELIA DR APT 3
CURRIE EVA S (WID T B) H1705 SLATER ST
--GORDON (VIRGINIA) SLSMN LESLIE SALT H3910 SHADOW HILL DR
--RALPH S (ELLA M) RETD H1228 FAIR OAKS AV
CURRIER MARY F (PLAIN & FANCY DONUT SHOP) R PETALUMA
CURRY CHARLES R2722 STONY POINT RD
--LEONARD C (DORIS D) (CORRICK'S) H2163 ROGERS WAY
--M NEAL EMP BANK OF AM H900 EDWARDS AV APT U
--MARION I (WID HARRY) H4925 HANSON DR
CURTIN ANDREW F (DELCY M) RETD H2421 N SLATER ST
--JANET STUDT R1022 DEL MAR DR
--THOS F (FRANCES M) ELECTN ABC ELEC H1022 DEL MAR DR
--WM RETD R1801 MENDOCINO AV
CURTIS ARTH H (PEARL) RETD H2208 SONOMA AV APT 3
--CHARLES (BERTHA P) MACH H459 GOODMAN AV
--DWIGHT W (MARY G) RETD H501 SHORTT RD
--ELMER J (EDITH M) DISHWASHER SILENT SIRLOIN H817 2D ST
--JACK (FLORENCE) ASSOC CIV ENG CITY ENG R SEBASTOPOL
--JERRY W (CHERYL A) DRFTSMN SPEED SPACE H1015 NORTH ST
--JOANNE MRS MGR BROOKSIDE APTS R3358 CLAREMONT CT APT 2
--LYDIA H MRS CHIEF CLK NWPRR CO H1203 STEWART ST
--LYNNE R1073 DEL PORT AV APT 4
--MELVIN H (ARLEEN M) DRIVER H2315 FRANKLIN AV
--SALLY A MRS POLICEWN COUNTY SHERIFF H3996 CHANATE RD
--THELMA E AUD THE WHITE HSE H448A LINCOLN ST
--THOS J (JOANNE) CABTMKT PAN ABODE H1210 RIPLEY ST
--WALTER M (MARION E) SLSMN DEMPSEY'S TIRE SHOP H115 WALNUT CT
CURTISS ELLYN H2770 VICTORIA DR
CURTRIGHT WILLIE RUTH MRS STUDT R911 DE TURK AV
CURVERS JOHN (GLADYS) RETD H1512 16TH ST
CUSHING RONALD D (DOLORES) MEAT CTR LEE BROS MKT H3775 TEXAS DR
CUSHMAN ZERELDA D MRS COUNSELOR REDWOOD EMPIRE EMPLOYMENT AGCY
CUSHNAGHAN ROBT H (VERNICE E) SLSMN SID KURLANDER & SON H1891 STONY POINT RD
CUSICK TOM E (ALICE M) (TOM'S ENCO SERVICE) H2831 SIOUX ST
CUSSINS JACK E (MINNIE J) RETD H528 FLAMINGO RD
--JOHN E USMC R1649 FRANKLIN AV
--JOHN E (EDITH M) TCHR RINCON VALLEY SCH H1649 FRANKLIN AV

CUSSINS
--RICHD A (BETTY) CARP H736 CARLEY RD
--SUSAN A R1649 FRANKLIN AV
--SUSAN I MRS LEGAL SEC THIELE & LOUGHBOROUGH R2933 MONTGOMERY DR
--WAYNE E (SUSAN I) DEP SHERIFF COUNTY SHERIFF H2933 MONTGOMERY DR
--WM R (LOLA R) WHSEMN SONOMA COLD STGE & FREEZING H720 BROWN ST
CUSTER EARL A (BETTE J) ENG NWPRR CO H820 EASTON DR
--MAYME MRS H26 WAYSIDE DR
--RICHD STUDT R820 EASTON DR
CUTHBERTSON JUNE MRS RECPT SONOMA COMMUNITY HOSP H4928 RINWOOD DR
CUTLER IDA MRS RETD R4729 RINCONADA DR
--WM D (JOANNA E) LWYR 726 MENDOCINO AV H2411 WOODSTOCK CT
CUTSFORTH LARRY E (CAROLE E) MECH H1194 DUTTON AV
CUTTER H LUCILLE (WID HENRY P) RETD H607 SPENCER AV
CUTTING JESSIE V MRS (CUTTING SECRETARIAL SERVICES) H52 CRAWFORD CT
CUTTING SECRETARIAL SERVICES (MRS JESSIE V CUTTING) 1229 COLLEGE AV
CYB JAMES M USN R718 HAHMAN DR
--PHYLLIS V MRS (UPTOWN BEAUTY SALON) H718 HAHMAN DR
CYCLONE FENCE CO DOMINIC G DE BONIS SLS REP FENCE MFRS 2979 CLEVELAND AV
CYPHERS KENNETH G (EDNA) (KEN'S HERBERT SHERBET RESTAURANT) R158 COLONIAL PARK
CYPHERT ANTHONY (ANN) PHOTOG H1800 BURBANK AV
--TONY CLK U-SAVE DIS DEPT STORE R2336 CHANATE RD
CZERNY ROY C (ELOISE L) RETD H174 RED WING DR
D & J APPLIANCE SERVICE (DONALD E & MRS JO ANN THACKER) 417 3D ST
D & L CLEANERS (MRS DELLA M REDDING) 1736 SANTA ROSA AV
DA COSTA NICHOLAS (KATHLEEN) WLDR RIETZ MFG R PETALUMA
D'ADAM DARRELL USAF R1080 RUBY CT
--OLIVER (JOAN) BRIDGE TNDR N W P R R CO H1080 RUBY CT
DADISMAN ROSCOE J (HAZELLE W) RETD H1738 WRIGHT ST
DAFLER RICHD E (ESTHER L) DEP COUNSEL COUNTY H233 FAIRWAY DR
DAGGETT JANET M STUDT R728 MC CONNELL AV
DAGLER TOM (WENDY M) EMP CYCLONE FENCE H4250 HOEN AV
DAHL ART (PEARLY) RETD H337 GREENFIELD CIR
--CARL J (IDA L) RETD H127 NORTH STAR DR
--GEO E ASST SERV MGR G K HARDT INC R SEBASTOPOL
--LEONARD M RETD H2024 TERRACE WAY
--LORRAINE B (WID RUSSELL) PRES PHYSICIANS MED LABY H450 JACQUELINE DR
DAHLBON ELOISE MRS AGT JOHN HANCOCK MUT LIFE INS R365 PIEZZA
--FRED E (ELOISE) COUNTERMN SANTA ROSA AUTO PARTS R365 PIEZZI RD
DAHLGREN A J (ROBERTA) RANCHER H1551 PACIFIC AV APT 18
--LILLIE (WID H C) H106 PIERCE ST
--SANDRA STUDT R106 PIERCE ST
DAHLQUIST GARY J (HARRIET) JAN COUNTY PUB SCHOOLS H825 WHEELER

McCLUSKEY REALTY CO.
OVER 40 YEARS IN SONOMA COUNTY
819 - 4th, SANTA ROSA
4918 SONOMA HIGHWAY
TELEPHONE 545-2022
TELEPHONE 539-2100
C. E. McCluskey

DAHLQUIST
--HAZEL MRS RETD H1308 14TH ST
--VERNON H (GRACE T) (INDEPENDENT SEXING SERVICE) H1529 RAEGAN AV
--VERNONA S BEAUTICIAN CLARAS HSE OF BEAUTY R1529 RAEGAN AV
DAHM NICKOLAS (GRETA) RETD H3811 FINLEY AV
DAHNKEN OF SANTA ROSA DICK W COX PRES HSE HOLD APPL 205 B STREET
DAILEY HENRIETTA J MRS H355 BARHAM AV
--JANET L STUDT R1117 HEXEM AV
--MARILYN MRS TCHR MARK WEST UNION SCH H1117 HEXEM AV
DAKE EFFIE B (WID FORREST C) H724 PINE ST
--ROBT L USAF R1309 MC MINN AV
DAKIN WALTER E (MARY G) CLK DIROLO PAINT STORE H1230 BEAVER ST
DAL POGGETTO JESS & FLUSS (NEWTON DAL POGGETTO PAUL C JESS ISAAC FLUSS) LWYRS 2244 PROFESSIONAL DR
DALBAISCO KENNETH UNDWRTR STATE FARM INS H2809 IROQUOIS ST APT 4
DALBY MELZADIE R2710 STONY POINT RD
DALE ALICE MRS TECH SONOMA STATE HOSP H3323 MOORLAND AV
--DEAN (MADGE) (DEAN DALE SLS AGCY) H4614 SONOMA HWY
DALE DEAN SALES AGENCY (DEAN DALE) FRUIT BROKER 4614 SONOMA HWY
DALE FRANK L (BARBARA) ATNDT FLAMINGO PHILLIPS 66 R4522 LA BATH ST
--JAMES D (LYNN G) ACCT GALAXY LIGHTING H2618 SAGE ST
--JOHN H938 EMMY LOU CT
--PATRICIA EMP BELLEVUE UNION SCH DIST R3323 MOORLAND AV
--ROBT P STUDT R4614 SONOMA HWY
--STANLEY E (PATRICIA J) H3516 MOORLAND AV
DALE'S HARDWARE (DALE F MC CANN) 4251 MONTGOMERY DR
D'ALESSANDRO DIANE MRS X RAY TECH DR GEO JAFFREY R PETALUMA
DALIN IRENE MRS H2820 PAPAGO CT APT 3
DALLACHIE ROBT A (NORMA) INVESTIGATOR COUNTY DIST ATTY INVESTIGATION DEPT
DALLARA LOUIS A (MARILYN L) ADMN ASST TO DEAN SONOMA STATE COLLEGE H2213 CHEYENNE DR
DALLMAN LYLE EMP OPTICAL COATING H1053 FULKERSON ST
DALMOLIN ESTELLE OPR BEAUTY TIME R1212 MARLOW RD
--FRANK (MINNIE) RETD H3371 PARKER HILL RD
--GEO LAB H3323 PARKER HILL RD
--JOHN (ESTELLE) TRUCK DRIVER H1212 MARLOW RD
--WM (ROSE MARIE) MASON CONTR 3630 HOLLAND DR H3630 HOLLAND DR
DALPINO ALBERT BOTTLER R C COLA BEBERAGE R4183 ARLINGTON AV
DAL POGGETTO ALDINO (ERMA N) SLSMN BARONI BAKERY H5526 DU PONT DR
--BRUNO (OLGA V) (BRUNO'S SERVICE) H1712 4TH ST
--GENO P (JEAN R) PARTS MGR VEALE VOLKSWAGEN H517 MERVYN AV

DAL POGGETTO
--NEWTON (DAL POGGETTO JESS & FLUSS) R SONOMA
DAL PORTO ALLEN R (BETTY A) SLS ENG RIETZ MFG H5957 YERBA BUENA RD
DAL SANTO ANGELINA R430 SEBASTOPOL AV APT 3
DALSON EVELYN M (WID CHESTER M) H2125 PETALUMA HILL RD
DALSTED PAULINE C (WID MARVIN A) RETD H1210 12TH ST
DALTON ADELAIDE H1129 ORCHARD ST
--BUSTER STUDT R1540 PARKER DR
--CAROL I MRS H1156 DUTTON AV
--GARLAND (LENTA M) SHERIFF'S INSP COUNTY SHERIFF H602 LA VERNE AV
--J H (BONNIE) RETD H4060 SANTA ROSA AV
--JOHN C (JOSEPHINE A) RETD H807 FRAZIER AV
--KENNETH M R1156 DUTTON AV
--LUCILLE V MRS LNDRY WKR SONOMA COMMUNITY HOSP H930 SPENCER AV
--MARILYN CLK GOLDEN STATE LINEN SERV R SEBASTOPOL
--MERVIN (CAYLE) AGT NORTHERN CAL REDWOOD PRODUCTS H2621 NEOTOMAS AV
--PAULINE MRS RETD R1311 PETALUMA HILL RD
DALY JOHN J (BERNICE L) (ACME WINDOW CLEANING) H623 WRIGHT ST
--LEOLA F (WID FRANK) BKPR REDWOOD EMPIRE ADJUSTMENT BUR H810 YULUPA AV APT 26
--RICHD J R623 WRIGHT ST
--WM J (KAREN J) RECRUITER USA H1907 DIAMOND CT
DAM GEO H MACH RIETZ MFG H326 CARRILLO ST
DAMALIN CO (FRED M AND MRS GRACE E BECK) PHARMACEUTICAL 517 OLIVE ST
D AMBROGI ALAN B (KAREN) MEAT CTR SAFEWAY H4524 RANCHETTE DR
D'AMBROSIO PIERINA (WID ATHOS) RETD R478 JACQUELINE DR
DAMINO MICHL (MARY A) RETD H515 PALM ST
DAMON HENRY S R1173 BEAVER ST
DAMOS MANUEL MTCEMN COUNTY FLOOD CONTROL R CAZADERO
DAMRAN GEO A (BARBARA) DRIVER DE PAUL'S PAVING H523 W 8TH ST
DANA AMY (WID ALF B) H726 LA VERNE AV
--DONALD (MARY) STUDT H900 EDWARDS AV APT V
DANCETTE STUDIO (CHARLOTTE C CROWLEY) DANCE SCH 2330 CLAREMONT DR
DANCKERT JOSEPH (VERA) TCHR RICHMOND SCH H202 CALISTOGA RD
DANEMAN ALEX STUDT R2852 IROQUOIS ST APT 4
DANGBERG GRANT OFC CLK H&C METAL PRODUCTS R PETALUMA
D'ANGELO JAMES B (MARCIA M) LINEMN PAC TEL H1924 ARMORY DR
--MARCIA M MRS RECPT CARNIGLIA REALTY & INS R1924 ARMORY DR
DANGREMOND CHESTER L (PATRICIA J) DENTIST 1190 YULUPA AV H1925 CREEKSIDE RD
DANIEL BETTY MRS PRSR BURBANK CLNS R838 EARLY RD

SAARE RADIO TELEVISION and APPLIANCE SHOP
ZENITH
THE ROYALTY OF RADIO and TELEVISION
Hoffman EASY-VISION
SALES and SERVICE SINCE 1922
545-3990
512 FIFTH STREET SANTA ROSA

Who Sells It? Is Answered by the Classified Business Lists in this Directory

SANTA ROSA CHAMBER of Commerce & Convention Bureau
Information On "THE CITY DESIGNED FOR LIVING"
PHONE 545-1414
OR CALL AT
526 COLLEGE AVENUE 95404
SANTA ROSA

More goods are bought and sold through the Classified Business Lists of the Directory than by any other medium on earth.

DANIEL
--EVA JO RETD H126 SOUTH E ST APT 11
--JAMES E (MONA C) DIST MGR GAILE WINE H2317 PARKWOOD CT
--LINDA STUDT H1229 MORGAN ST
--ROBT AGT METROPOLITAN LIFE INS R HEALDSBURG
--SHIRLEY STUDT H1229 MORGAN ST
--SUSAN R MRS H601 CHERRYWOOD DR
DANIELL CURTIS L (ETHEL M) RETD H2046 HEARN AV
DANIELLI ARTH P RETD H1917 WILL SCARLET LA
--JAMES L (INEZ D) (HERB'S SPORT SHOP) H6311 SONOMA HWY
--LOLA L TCHR WALNUT CREEK SCH R6311 SONOMA HWY
DANIELS CHARLES F (CHRISTINE M) AGT ALTAS LIFE INS H878 2D ST
--DONALD C (INEZ) FORMN STATE HWY DEPT LANDSCAPING MTCE H119 EL CRYSTAL DR
--FRED SLSMN R1010 CREST DR
--FRED L (CHARLOTTE) GENL AGT ATLAS LIFE INS CO H1010 CREST DR
--GERHARD F JR REPR FRIDEN INC R684 MIDDLE RINCON RD
--HERBERT E (FRIEDA M) RETD H1423 13TH ST
--HOWARD (ELAINE) SLSMN VALLEY OF THE MOON REALTY R ROHNERT PARK
--HOWARD P (BETTY J) EMP ONE HOUR MARTINIZING H838 CARLEY RD
--HUBERT J (GRACE W) (DANIELS REALTY & INSURANCE) H1634 MONTGOMERY DR
--LEON M (TSUYA) MGR BRAGATO PAVING CO H1530 BRUCE CT
--LEROY E (PEARL O) ASST MTCEMAN WELTI CHAPEL OF THE ROSES H1525 ATLANTA CT APT D
--LOLA I (WID GERHARD F) H684 MIDDLE RINCON RD
--MARY I (WID HUBERT) RETD H520 HUMBOLDT ST
--MICHL P AD SLSMN PRESS DEMOCRAT H530 JULLIARD PARK DR
--MILTON G (MURIEL) H815 HUDSPETH ST
--NEIL M PHYCHOLOGIST 306 MENDOCINO AV RM 401 R SEBASTOPOL

DANIELS REALTY & INSURANCE (Hubert J Daniels), Since 1948, Exchange Specialists, Homes, Ranches, Income, 346 College Av, Tel 546-9911

DANIELS RICHD L SERVMN THE DANIELS MOBIL SERV R684 MIDDLE RINCON RD
--ROWENA H MRS V-PRES-SEC WELTI CHAPEL OF THE ROSES R1175 SONOMA AV
--SUSAN J STUDT H80 HENDLEY ST
--TROY ELECTN R428½ 4TH ST
--WALTER D SERVMN THE DANIEL'S MOBIL SERV R684 MIDDLE RINCON RD

DANIELS WESLEY W (Rowena H), Pres Welti Chapel Of The Roses, Santa Rosa's Most Beautiful Funeral Home 1225 Sonoma Av, Tel 545-0880, H1175 Sonoma Av, Tel 542-6458

--WM H (PATRICIA) MORTICIAN WELTI CHAPEL OF THE ROSES H433 OAK LAKE AV
--WM H (PATRICIA) V-PRES WELTI CHAPEL OF THE ROSES R433 OAK LAKE AV
DANIELSON TOM J STUDT R1020 CLARK ST

DANISH FRED V (ISABELLE W) RETD H825 WRIGHT ST
DANNER CHARLES N (EDITH N) CLK PO H3710 BARNES RD
--CLAUDE (ALICE L) RETD H822 MARY ST
DANNEWITZ RUTH MRS CLK TYP STATE DIV OF DISABLTY & HOSP BENEFITS R WINDSOR
DANO'S LIQUORS (DANO D MATTIUZZI) 2400 MAGOWAN DR
DANSKIN LOGAN G (ALICE L) V-PRES PACIFIC CONTINENTAL SECURITIES INC H3669 HACIENDA DR
--NANCY J OFC SEC LINCOLN NATIONAL LIFE H1532 CAMDEN CT
DANTZLER LEMUEL (NAOMI) COREECTION OFCR SAN QUENTIN PRISON H376 YOLANDA AV
DANZ DONALD R (HELEN D) SLSMN THOMSON-DIGGS H4524 MONTGOMERY DR
DAOUST RICHD D (DONNA J) SLS REP UNIROYAL H753 GREEN WAY
DARBEY MILTON E (LILLIAN) RETD H731 MILL ST
DARBRO HOWARD G (DOROTHY) (HOWARD RADIO SHOP) R SEBASTOPOL
DARBY RUTH TCHR SANTA ROSA JR HIGH SCH R2538 MARK W SPRING RD
DARDEN DONALD R2007 TERRY RD
DARDIS JAMES E (ANNIE M) OFC WKR SPEEDSPACE H992 SONOMA AV APT 7
DARDON PAUL W (FLORENCE) ASST COOK COMMUNITY HOSP H421 HUMBOLDT ST
DARI-DELITE (HOWARD M WADE) RESTR 1902 GUERNEVILLE RD
DARLAND MATHEW R POLICEMN CITY POLICE DEPT R1275 EDWARDS AV
--ROSCOE M RETD H1275 EDWARDS AV
DARLING BONNIE I R216 THERESA ST
--CHARLES E (JUANITA M) ELECTN H542 LEO DR
--EDITH E (WID FLOYD) RETD H480 TALBOT AV
--ELWIN W MECH HALL'S GARAGE R480 TALBOT AV
--GUY (AGNES L) H216 THERESA ST
--ISAAC H (LORRAINE) FIREFIGHTER ROSELAND DIST FIRE DEPT H1610 ROSE AV
--LAWRENCE (GAYLE P) SLSMN KILPATRICK'S BAKERIES H3637 HACIENDA DR
--PRISCILLA BABYSITTER R216 THERESA ST
--ROBT J (JOAN) LINEMN PAC TEL H310 DECKER ST
DARNELL HELEN E MRS MAID ASTRO MOTEL H622 HEALDSBURG AV
--JENNIFER STUDT R1143 CREST DR
--MARGT E MRS (MOON CAFE) H3348 SANTA ROSA AV
--NATHAN E (HELEN M) COOK SANOMA STATE HOSP H1143 CREST DR
--SHIRLEY MRS TELLER BK OF AM R6400 ORCHARD STATION RD
--STEVEN STUDT R1143 CREST DR
DARR JOHN S (DORA S) MGR CROWN & MACH WKS INC H868 BRIGHAM AV
DARROW GEO H (KATHRYN) RETD H2250 WEST AV
--RICHD (JANET A) MGR CAL-FARM INS H1555 ST FRANCIS RD
DASCALLOS DAN R (EMILY) ILLUSTRATOR U S DEPT ARMY H1546 ARMORY DR
--RONALD DRFTSMN YOUNG AM HOMES R ROHNERT PARK
DASHIELL RICHD (BONNIE) MGR FRONTIER ELEC R2561 BARONA PL
DASHNOW LAWRENCE E (ELLEN G) SLSMN SERVISOFT H5855 MONTE VERDE DR

CAL COAST CREDIT SERVICE, INC.
DAVID F. BERTO, President-General Manager
Medical—Commercial—Wholesale Collections
2930 McBride Lane, Santa Rosa 95401 **Phone (707) 542-6495**
CAL COAST CCCS CREDIT SERVICE

DATE LINE (Bertie McCarcy), Girls Teen Shop, Sub-Teen, Junior And Petites, Open 6 Days A Week From 9:30 AM To 5:30 PM, 2300 Midway Dr Tel 544-1923
DAUENHAUER FLORIAN F (EDITH A) (DAUENHAUER MFG CO) H2860 LOMITAS AV
--JOSEPH (LOU) (JADE BARBER SHOP) H180 RED WING DR
DAUENHAUER MFG CO (FLORIAN F DAUENHAUER) MACHY MFRS 111 5TH ST
DAUENHAUER WILMA MRS H927 STEWART ST APT 1
DAUGAARD HARRY C (JULIA L) RETD H103 BLUE JAY WAY
DAUGHERTY EDNA F MRS RETD H422 HUMBOLDT ST APT 7
--JAMES V (MARY K) ASST CIVIL ENG BRELJE & RACE H1433 CARLOS CT
--JEAN EMP BELLEVUE UNION SCH DIST R6106 BATESOLE DR
--MARY (WID MICHL) RETD H3027 CARVEL DR
--MICHL A ATNDT SILVAS PHILLIPS 66 R3027 CARVEL DR
--MYRON W (MARILYN) CLAIMS REP FARMERS INS GROUP H2415 TAMARISK DR
DAULTON HOWARD B REV (ESSIE F) PASTOR FIRST METHODIST CH H1540 PARKER DR
DAUM EVA (WID WM E) RETD R1233 CLOVER DR
DAUT ROLAND C (MARGT L) DRIVER COCA COLA BOTTLING H1201 13TH ST
DAVE NORMA OFC SEC EMPIRE COLLEGE OF COMMERCE R2178 W 8TH ST
DAVE'S CHEVRON SERVICE (DAVID J HENSON) GAS 424 FARMERS LA
DA VEGA CARLTON W (CAROL L) DEP COUNTY PROBATION DEPT
DAVEGGIO CAROLYN MRS H432 EL PORTAL DR
--LAWRENCE A (MARTHA C) UNDWRTR STATE FARM INS H1545 HILLIARD CT
DAVEIRO ANGELINA MRS H150 W 8TH ST APT 2
DAVENPORT CHARLES D (FRAN) OFCR STATE DEPT OF CORRECTIONS H412 CORLANO AV
--CLARENCE H (RUBY) RETD H4175 PRICE AV
--ELLEN STUDT R4940 MONTECITO AV
--EUG M (MARY) (CADLE'S AMBULANCE SERV) H2223 BURBANK AV
--FRAN MRS OFC SEC CHRISTIAN MISSIONARY CHURCH R412 CORLAND AV
--LYNN L (PATRICIA M) MEAT CTR LUCKY STORE H3451 PRINCETON DR
--OLIVE D MRS H2219 BURBANK AV
--PATRICIA M MRS TELLER EXCHANGE BANK R3451 PRINCETON DR
--ROBT F (ELIZ B) ASST V-PRES WELLS FARGO BANK H3708 DOUGLAS DR
--ROY H616 B STREET APT 1
--ROY L (DAPHNE L) (POWELL AVENUE MARKET) H1712 VALLEJO ST
DAVES KENNETH R PNTR W G THOMPSON R3621 HOEN AV
DAVI BETTY M MRS H1009 MORGAN ST
DAVI
--GEO B (JOANNE) (DAVI CONSTRUCTION CO) H4980 BADGER RD
--JOSEPH A MGR POINT ST GEO FISHERIES H710 BOYD ST
--JOSEPHINE RETD R1390 LUDWIG AV
--VINCENT (ANTONETTE) RETD H1390 LUDWIG AV
DAVICK TEXACO (VERNON L DAVICK) GAS STA 448 B STREET
DAVICK VERNON L (LEONA M) (DAVICK TEXACO) H3110 ROCKLIN DR
DAVID ARTH F (THRESSA) RETD H655 CHARLES ST
--ELSIE R1269 RIPLEY ST
--FRANCIS J (BARBARA A) DENTIST 1204 FARMERS LA H2543 WASHOE CT
--JEAN E (WID BRUNO F) H1636 ELMWOOD TER
DAVIDGE DANL B STUDT R2322 MEYERS DR
--ROBT S JR (MARY K) SUB TCHR H2322 MEYERS DR
--ROBT S (HELEN M) RETD H59 SUSSEX DR
DAVIDS VANCE G SLSMN ARCHER REALTY
DAVIDSON BARRY J (DEANNE F) MGR DUTCH BOY PAINT STORE H1554 GLENBROOK DR
--BURT H267 HERMOSA CIR
--CAROL E H1218 MC CONNELL AV
--CLARENCE G H763 HUMBOLDT ST
--CLIFFORD A (CECILE D) RETD H508 DEERFIELD PL
--FRED JR (GLENNA) MACH RIETZ MFG H1568 W 3D ST
--HARRY W (CELENE M) LINOLEUM LAYER GUANELLA BROS FLOOR H2322 HUMBOLDT ST
--JAMES G (BETTY J) PRIN JOHN REED SCH H118 HOLLOW TREE CT
--JOHN C JR DRIVER BLASI TRANS R745 SLATER ST APT 4
--JOSEPHINE MRS TCHR URSULINE HIGH SCH R NOVATO
--LANNY EMP PG&E R763 HUMBOLDT ST
--LARRY H207 YATES DR
--NETTIE R MRS SERV REP U S SOCIAL SEC DIST OFC R PETALUMA
--OTIS (FLORA) RETD H34 WAYSIDE DR
DAVIE GENERAL B (RUBY W) MTCE SUPVR SEARS H226 ORANGE ST
DAVIES AGNES RETD H2350 MC BRIDE LA APT B5
--BEVERLY MRS CLK COUNTY TAX COLLR R1128 HEARN AV
--JOHN A (MARIA A) SLSMN GEHRKE REALTY H304 RIDGEWAY AV
--O CORNELIA H1604 4TH ST
--VERNON L (BEVERLY I) POLICEMN NOVATO CITY POLICE DEPT H1128 HEARN AV
DAVIS ALBERT G (MARION) DRIVER EXCH LINEN H1027 SANTA BARBARA DR
--ARNOLD JR (SANDRA J) TCHR HERALDSBURG ELEM SCH H2123 EAST HAVEN DR
--ARTH MERCHANT SEAMAN H1211 LUDWIG AV
--B MARGT (WID HERBERT M) RETD H900 ORCHARD ST
--BEVERLY J STUDT R1425 BROOKLYN DR
--CARMELITA A MRS INT DEC HAWLEY'S PAINT STORE

NATIONAL ASSOCIATION OF REAL ESTATE BOARDS REALTORS
HURST REALTY
"YOUR HOME SHOULD COME FIRST-SEE HURST"
MULTIPLE LISTING BROKER
PHONE 542-3370
1100 College Avenue, Cor. Montgomery

Consult the CLASSIFIED LISTS of the DIRECTORY
If You Would Find What You Wish to Buy

LANE Supply, Inc.
BUILDING MATERIALS
Asphalt and Asbestos Products
Aluminum Products
Plywoods and Doors
Steel Reinforcing
Nails
Plumbing Supplies
Builders Hardware
Paints and Sundries
Plumbing Fixtures
Flooring
620 SEBASTOPOL RD., SANTA ROSA
PHONE 545-2940

Who's Who— and Where?
Such questions can only be answered by the Directory and that is where people look when they want to buy.
Are you properly displayed therein to get the business?

DAVIS
--CHARLES D (MARGT) H835 ASTON AV
--CHARLOTTE MRS H669 WEST AV
--CHERYL H OFC SEC RADIO STA K S R O R SEBASTOPOL
--CHRISTOPHER B RETD H1236 HUGHES AV
--CLAUDIA M R1051 3D ST
--CLAYTON F (BOBBIE L) V-PRES ARGONAUT CONSTRUCTION H1009 SILVA AV
--CROY W (SHERLAYNE R) TECH OPTICAL COATING LABY H1202 13TH ST
--DALE STUDT USA R3492 PARKER HILL RD
--DARRELL (BONNIE) CLK FIRCREST MKT H1332 EDWARDS AV
--DAVE E (BARBARA L) MEAT CTR ROSELAND MEATS H1561 GLENBROOK DR
--DAVID L (MARY E) KILNMN SEBASTOPOL CO-OP CANNERY H750 BOYD ST
--DELORES WAITRESS HOLIDAY BOWL R711 TUPPER
--DON M (OPAL) PURCH CHEVRON CHEM H635 CORLAND AV
--DONALD (LYNDA) (DAVIS CO) H831 LINK LA
--EARL L (DOLORES J) PLSTR H711 TUPPER ST
--ED V (MARGT B) (ED'S TOOT N-TOTE) H1425 BROOKLYN DR
--EDSON L (COLLEEN J) CARP HAROLD HALVORSEN H752 BRITTAIN LA
--EDW H RETD H149 EL CRYSTAL DR
--EDWIN J (RUTH E) MTCEMN SANTA ROSA SR HIGH SCH H918 SLATER ST
--EFFIE B MRS R1574 WRIGHT ST
--ELIZ C (WID EDGAR C) RETD H1615 AUSTIN WAY
--ELLEN MRS TELLER CROCKER-CITIZENS NATL BANK R2016 WEST AV
--EMMITT L (FERN M) RETD H149 NORTH STAR DR
--ERNESTEAN OFC SEC SPEED SPACE H1574 WRIGHT ST
--EVELINE R3610 MOORLAND AV
--FELTON DRIVER REDWOOD REDI-MIX R660 WEST AV
--FLORENCE L MRS H870 3D ST
--FRANKLIN K (REGINA H) RETD H5474 MONTECITO AV
--GEO S (FRANCES M) H904 SPENCER AV
--GEORGIA RETD H3366 MENDOCINO AV APT 16
--GLEN G (ANNE J) INVESTIGATOR ALCOHOL BEVERAGE CONTROL H5104 CANYON DR
--GRACE M R2332 N SLATER ST
--HAZEL H MRS (EMPIRE SANITARY SERVICE) R2730 CLAREMONT DR
--HAZEL H (HAZEL H) (EMPIRE SANITARY SERV) H2730 CLAREMONT DR
--HELEN (WID HENRY J) TCHR STEEL LANE ELEM SCH H585 SILVA AV
--HELEN H RETD R1236 HUGHES AV
--JAMES SLSMN RAINBOW'S END TRAILER SLS R SEBASTOPOL
--JAMES LWYR H18 GLENGREEN CIR
--JAMES A (REBECCA B) PHARM TUTTLES PRESCRIPTION PHARM H2251 SANTA FE DR
--JAMES C (LEOTA B) (WEATHERMASTER INSULATION CO) H2321 YULUPA AV
--JAMES I (JOSEPHINE D) RETD H64 FAIRLIE DR
--JAMES W (JOANNE J) CAPT CITY FIRE DEPT H1215 IMPALA CT
--JANET L R1483A BEACHWOOD DR

DAVIS
--JERRY E (INCONIA) MGR GRO-KOTE INC H1946 GEARY DR
--JESSIE M (WID JOHN W) H421 LINCOLN ST
--JOHN P (PATRICIA P) TRUCK DRIVER H69 MARK WEST SPRINGS RD APT 3
--JOHN P (MARY T) RETD H646 MILL ST
--JOSEPH J (JUDY) PNTR A L MC NATI H801 W 9TH ST
--JOSEPH J (MARGT) CARP H213 PIERCE ST
--JOSEPH W REV (LA VERN B) PASTOR SANTA ROSA BAPTIST CHURCH H1356 STROVEN LA
--JUDI COUNTER GIRL ONE HOUR MARTINIZING R801 W 9TH ST
--JUDY MRS OPR FREDRICK'S BEAUTY SALON R730B LEWIS RD
--KENNETH (VIRGINIA) LEADMN OPTICAL COATING H1912 WILL SCARLET LA
--KENNETH H1277 YULUPA AV APT 3
--LEE E RETD R2332 N SLATER ST
--LEROY E (BETTY) CLAIMS ADJ ALLSTATE INS H3492 PARKER HILL RD
DAVIS LESTER ENCO SERVICE (LESTER F DAVIS) GAS STA 2642 SANTA ROSA AV
DAVIS LESTER F (LESTER DAVIS ENCO SERVICE) H909½ NORTH ST
--LILLIAN A MRS H2702 LOMITAS AV
--LOUISE B (WID WM K) RETD H1127 CREST DR
--LUCILE MRS H1031 SUNSET AV
--MAJEL (WID VORIES) H219 DOYLE PARK DR
--MARIAN E STAFF ASST PAC TEL R904 SPENCER AV
--MARION H (WID ORMA C) H1051 3D ST
--MAZIE D MRS RETD H22 SHADY LA
--MICHL J USA R1009 SILVA AV
--MILDRED P MRS R816 PRESSLEY ST
--NETTIE R2052 RUSSELL AV
--NOLA G MRS H343 COLLEGE AV
--ORVAN D (NORMA J) USAF H1159 HEXEM AV
--OWEN W (LORRAINE C) PNTR W G THOMPSON H3621 HOEN AV
--PAMELA STUDT R2066 MENDOCINO AV APT 61
--R G H2016 WEST AV
--RAY E (VIOLA R) RETD H7017 OAKMONT DR
--RAYMOND D (LINDA L) PROJECTIONIST CAL THEATRE H621 SUNNY MANOR WAY
--RICHD D (HELEN A) COUNSELOR SANTA ROSA CITY SCH H3525 CYPRESS WAY
--ROBT USAF R816 PRESSLEY ST
--ROBT H1521 RANGE AV APT 1
--ROBT W (PATRICIA A) (EMPIRE SANITARY SERVICE) H4435 RINCONADA DR
--RON BUTCHER BENNETT VALLEY CENTER R GLEN ELLEN
--RONALD ATNDT EGGEN & LANCE MORTUARY H1540 MENDOCINO AV
--ROY L (THELMA) ROOFER PECK ROOFING H143 FLEMING WAY
--ROY T (ALMA M) RETD H1743 WRIGHT ST
--RUTH H760 SLATER ST
--S ORRIN (NETTIE O) RETD H1921 LITTLE JOHN LA
DAVIS SHELL SERVICE (WAYNE L DAVIS) GAS STA 2430 SONOMA AV
DAVIS STACY C CONTRIBUTIONS OFC US DEPT ARMY H1586 HERBERT ST
--T O (MINNIE B) (SNOOPY'S BAR & RESTAURANT) H1415 SEBASTOPOL RD

SANTA ROSA SAVINGS AND LOAN ASSOCIATION
HOME LOANS – INSURED SAVINGS
HEAD OFFICE; 835 - 4th STREET, SANTA ROSA PHONE 545-2525
BRANCHES: 702 BROADWAY, SONOMA PHONE 938-8541
325 MAIN STREET, LAKEPORT PHONE 263-5401
999 GRANT AVENUE, NOVATO PHONE 892-2401

DAVIS
--VAN M (IDA) CROSSING GUARD H147 RED WING DR
--WALTER W (ESTHER M) RETD H2121 TERRACE WAY
--WAYNE (RHONDA S) H509 AVALON AV
--WAYNE A APPR MACH DU RITE MACH & WELDING WKS R3013 FULTON RD
--WAYNE L (DARLENE L) (DAVIS SHELL SERV) H2226 PIERRE DR
--WAYNE P (DIANE E) PIPE FTR MARE ISLAND H2731 NAVAJO ST
--WILDELL W (WID WILLSON B) RETD H1277 YULUPA AV APT 12
--WILLARD E (HILDA L) ASST HSEKPR SANTA ROSA MEMORIAL HOSP H1098 O'DELL LA
--WM (SANDI) ESTIMATOR SERV CONTROLS INC R6566 BIRCH DR
--WM C (THE FORTY NINER DRIVE IN RESTAURANT) R2080 CORBY AV
--WM E (CAROL L) ASST MGR THRIFTY DRUG H152 LARKFIELD CENTER DR
--WINNIE C (WID RAY) DOMESTIC WKR H1029 TEMPLE AV
DAVITTA GEORGANNE MRS NURSE MEMORIAL HOSP H2311 ALDEN LA
DAVY MARGUERITE (WID JOHN R) CSP 306 MENDOCINO AV RM 201 H918 BENTON ST
DAW DENMAN C (BEVERLY N) V-PRES SONOMA TITLE GUARANTY CO H925 MC DONALD AV
--JAMES M (CLARA E) PRES SONOMA TITLE GUARANTY CO H629 MONROE ST
--SAML J (WYCNA C) ASMBLR SPEEDSPACE H1015 SAN CLEMENTE DR
DAWE ROD H (CHERRIE E) FIELD REP WELLS FARGO BANK H1210 VALLEJO ST
DAWES CAROL J R1601 AUSTIN WAY
--JOSEPH H H1601 AUSTIN WAY
DAWLEY BETH R2669 STONY POINT RD
DAWSON BERRY A (ELIZ J) RETD H1001 TEMPLE AV
--CLAIRE MRS CLK MUTUAL OF NEW YORK R2448 MELBROOK WAY
--DOUGLAS R4911 OCCIDENTAL RD
--FLORENCE M (WID JAMES W) H3530A MENDOCINO AV
--FLORENCE MRS OFC MGR SANTA ROSA GENL HOSP H506 BROWN ST
--GILBERT (IDA MAY) RETD H554 ASTON AV
--GLORIA MRS H1156B WEST AV
--HARRY BARTENDER THE HUB R508 4TH ST
--JAMES R (BETTY M) PAVER ARGONAUT CONSTN H4210 CONCORD AV
--JEANETTE NURSE COUNTY DEPT OF PUB HEALTH R WINDSOR
--LOIS SLSWN ARCHER REALTY R5300 HALL RD
--MARIANNE F MRS OFC SEC US DEPT ARMY R620 NASON ST
--MARIE W MRS TELLER EXCHANGE BANK H19 LARKFIELD MAPLES CT
--MARY (WID JOHN JR) H3797 GOLDEN GATE AV
--ROBT F (JANE M) MACH OPR J E FRENCH CO H327A COLLEGE AV
--THOS J (CLAIRE A) SLSMN PROCTOR & GAMBLE H2448 MELBROOK WAY
DAY ALLEN R H1130 4TH ST APT 211

DAY
--DAVID R USMC R1991 BLUE BELL DR
--DON H4903 OCCIDENTAL RD
--ELIZ J (WID PETER) RETD H1770 ALLAN WAY
--EVA W (WID PERCY) RETD H151 CALIFORNIA AV
--FRANKLIN D (GLORIA R) H2123 HUMBOLDT ST
--GENEVIVE MRS DENTAL ASST DR GEO S PAYNE R1130 4TH ST APT 211
--GEO E (NORA E) EMP SEBASTOPOL MEAT H2037 ILLINOIS AV
--GERALD E DRIVER TROMBETTA DISTR R2527 MIMOSA
--HARRY M (LOUISE L) SLSMN CONSOLIDATED ELEC H631 GREEN WAY
--HOWARD (LEE) SLSMN DON W BEAL AGENCIES R ROHNERT PARK
--JOHN O (MARY A) H939 ASTON AV
--LOUISE SLSWN GOORMASTIC REALTY R631 GREEN WY
--M GENEVEIVE (WID ROY F) H520 B STREET
--MARY C RETD H519 BENTON ST
--NEAL R (DORIS J) PRES HULLER REALTY H2517 CREEKSIDE RD
--PHILLIP J (DOROTHY H) V-PRES REDWOOD EMPIRE TRANSPORTATION CO INC H1770 ALLAN WAY
--RICHD M RETD R1014 CLARK ST
--WALLACE S (BONNIE L) CLK PG&E H5116 OAK PARK WAY
DAYGEE REGINE (WID JOHN L) SOCIAL WKR COUNTY SOCIAL SERV H862 NONIE ST
DAYHUFF DOROTHY M MRS BKPR COCA-COLA BOTTLING H3149 CARVEL DR
DAYOAN BENNY (JENNY) COOK H4398 CHICO AV
DAYTON JANET R210 THERESA ST
--STANLEY J (DOLORES) DRIVER ALBERS MILLING H210 THERESA ST
DAYWALT FLORENCE MRS WAITRESS LENA'S R919 GEORGIA
--WM E (FLORENCE) H919 GEORGIA ST
DEAN CARL R (ESTHER R) PROJECTIONIST THEATER MANAGEMENT H745 NEBRASKA DR
--ED MGR SHERWIN-WILLIAMS CO R GUERNEYVILLE
--HELEN MRS R2616 NAVAJO ST
--HERBERT H (LORENE) COOKS HLPR SONOMA STATE HOSP H112 BOYCE ST
--L R (LUCILLE M) (ALL CITY WINDOW CLEANING SERVICE) H2544 FRANCISCO AV
--NORMAN (ANN) EMP PG&E H917 STEWART ST
--RENA E MRS R5445 MELITA RD
DEAN WITTER & CO, Wesley P Craig Mgr, Investment Securities, Member Of New York Stock Exchange And Pacific Coast Stock Exchange, 733 4th Tel 546-2655 (See Page 35 Buyers' Guide)
DE ANGELIS MARVIN R430 CARRILLO ST
DEAR EUNICE R645 KING ST
--GLORIA BMO SONOMA COUNTY MULTIPLE LISTINGS SERV R734 E SLATER
DEARDORFF OFFICE EQUIPMENT (LLOYD E PEARSON) 211 B STREET
DEARDUFF JAMES H (DIANE) LINEMN PAC TEL H705 LINK LA

SANTA ROSA FURNITURE CO. Serta MATTRESS and BOX SPRINGS
Where Good Furniture Is Not Expensive Phone 545-1901
4th and A Streets, Santa Rosa
LOOK FOR THE BILTWELL LABEL

HALL & SON, INC.
H & C METAL PRODUCTS
Plumbing - Heating - Air Conditioning - Plumbing Supplies - Appliances
3555 Airway Drive, Santa Rosa — 546-3040 — Coddingtown

DEARDUFF
--JOSEPHINE (WID HOWARD) LNDRY WKR THE VILLAGE LAUNDEREZE H1823 HUMBOLDT ST
DEARMAN JAMES R RETD H2350 MC BRIDE LA APT C8
DEARMIN JOHN RETD H2427 GROSSE AV
DE ARTON PATRICIA G R808 SANTA ANA DR
DEAS DUFFY (ELTA T) H705 ACACIA LA
--JOHN R (ELLEN E) CABT MKR J N C CABINET SHOP H2232 FRANCISCO AV
--ROBT C (JANET M) STUDT H2824 PAPAGO CT APT 3
DEASY WM (LEHRA) H6227 SONOMA HWY
DEATHERAGE DARREL R (NORMA S) TOLL TRANSMISSION MN PAC TEL H1100 NORTH ST
--GEO E (LUCILE E) RETD H2600 MIDWAY DR
DEAVITT DAVE STUDT H2840 IROQUOIS ST APT 2
--MARY SLSWN WARD'S R1016 MICHIGAN
--RICHD M JR STUDT R1016 MICHIGAN DR
DE BACA CLIFFORD E (RUTH E) BARTENDER CROWN RM H2759 MOHAWK DR
--RUTH E MRS MGR WORLD OF FABRICS R2475 IROQUOIS
DEBELY MARIAN E STEN BANK OF AMERICA R5359 OCCIDENTAL RD
DE BENEDETTI CHARLES EMP CONSOLIDATED ELEC DISTRS R3365 GUERENVILLE RD
DEBENHAM DENNIS E (JOANN) EQUIP OPR EMPIRE PLMB & HTG H2060 DUTTON AV
--HAROLD RETD R1024 SANTA CATALINA WAY
--JOHN RETD R1025 NASON ST
--LUCILLE A MRS OFC SEC GUANELLA TRACTOR R172 BELLEVUE RD
DE BERNARDI ROBT (MARGT) EMP FAIRCHILD H2222 STONY POINT RD
DEBLEY GERALD P SERV MGR FOREIGN AUTOMOTIVE R507 B MENDOCINO AV
DE BOLT LESTER R RETD H175 BLUE JAY WAY
--LORETTA B (WID RALPH A) H1226½ FAIR OAKS AV
--PAUL A (DOLORES A) CLK PO H3274 CLAREMONT DR
DE BONIS DOMINIC G SLS REP US STEELE CYCLONE FENCE CO R FULTON
DE BONIS & ESPOSTI GARAGE (JOHN ESPOSTI MIKE DE BONIS) 1000 E FULTON RD
DE BONIS MARGUERITE BKPR DE BONIS & ESPOSTI GARAGE R3901 FULTON RD
--MIKE (MARGUERITE) (DE BONIS & ESPOSTI GARAGE) R3901 FULTON RD
DE BORG EDGAR E RETD H106 EL CRYSTAL DR
DEBRET GERALD P (CLAUDIA M) SUPVR SUMMERBELL STRUCTURES H442 STEELE LA
DEBROTINIC JOSEPH J (ANNE I) MGR MOOSE BLDG H619 FRANQUETTE AV
DE BRUIN VICTOR J (LILLIAN) APPRAISER COUNTY ASSESSOR H1801 HOEN AV
DE CARLI BRUCE A GREEN CHAIN WKR IDACO LBR R2251 NORDYKE AV
--LEOLA M MRS R2251 NORDYKE AV
DE CARLY JOSEPH P (MAUDE) RETD H601 SPENCER AV
DE CASTLE LEWIS H (ROSE) LWYR 528 4TH ST RM 306 H1530 BOSTON CT APT 12
DE CENSO CHERYL A STUDT R2344 SAN MIGUEL RD
--MARIO J (VIOLET D) CARRIER P O H2344 SAN MIGUEL RD
DECHEHLON SALES R ANTHONY BELL PRES ADV AGCY 727 MENDOCINO AV
DE CHESNE LIONEL R RETD H1136 LANCE DR
DE CINSO ALBERT W (BEVERLY L) LAB H616D WARE AV
DECK GEO L SEC-TREAS RETAIL CLERKS UNION
DECKER ALICE MRS COSMOTOLOGIST VOGUE BEAUTY SALON R143 E SHILOH RD
--GEO F RETD H912 LOUISA CT
--J L H206 BELLHAVEN CIR
--JAMES R (JERI L) SLSMN BRUNSWICK CORP H1633 BAJA CT
--JAMES W (ANNABELLE) RETD H2C8 HAMPTON CT
--LAWRENCE D (ALICE) DEPT MGR CULLIGAN WATER CONDITIONING R143 E SHILOH RD
--RAYMOND E (LOUISE C) RETD H435 COLUMBIA ST
DE CLERK BETTE E MRS (HAL'S TOYVILLE) R1100 LOS OLIVOS AV
--HAROLD H (BETTE E) (HAL'S TOYVILLE) H1100 LOS OLIVOS AV
DE COSTA EDW M MTCEMN COUNTY RD COMNR R PETALUMA
DE CROFF RICHD J USN R1044 MERCED AV
--THEO L (CARMEN A) SLSMN CROWN PARTS H1044 MERCED AV
DEDENBACH SUZANNE STUDT R1821 SALEM AV APT 26
DE DORA JOSEPH (CHARLOTTE R) H1789 STEELE LA
DEDRICK DORIS MRS H927 DEL PORT AV APT 1
--HOWARD L (ELEANOR E) LAB CONDIOTTI CONSTN H736 BOYD ST
--JOYCE ATNDT SONOMA COMMUNITY HOSP R847 WILFRED AV
--WILBERT A (DOROTHY L) CONSTN WKR ORVAN BERRY H618 W 8TH ST

DEE JAY'S SASH & GLASS (Harold E Doughty), Auto Glass, Mirrors, Screens, Medicine Cabinets. Featuring Likit Aluminum Windows And Patio Doors, 13 W 3d St. Tel 546-7344

Where To Buy?
Consult the Classified Business Lists In This Directory

DEAN WITTER & CO.
STOCKS – INVESTMENT SECURITIES – BONDS
Member of New York Stock Exchange, Pacific Coast Stock Exchange
733 FOURTH STREET SANTA ROSA PHONE 546-2655

REDWOOD EMPIRE
ADJUSTMENT BUREAU
1030 2nd Street Collections Phone 546-2700

DEE RICHD C (PATRICIA A) COML TIREMN NORTH COAST TIRE H315 HENDLEY ST
DEEDON GUNNAR R (HELEN F) RETD H361 GREENFIELD CIR
DEEDS RUTH (WID JACK C) H2395 N SLATER ST
DEEGAN WILFRED L (BONNIE E) TECH SONOMA COUNTY HOSP H1309 STROVEN LA
DEES HOUSE OF BEAUTY (MRS DELIA T ALBINI) 938 W COLLEGE AV
DEESS DONALD (HELEN) BARBER BUDGET BARBER SHOP R2352 ALVARADO
--NORMAN L (DONNA) (BUDGET BARBER SHOP) H2352 ALVARADO AV
DEETHS ELOISE G (WID HARVEY) BKPR PETALUMA CO-OP CREAMERY H1246 MARTHA WAY
DE FERRARI AUG (AMELIA H) MEAT CTR HOLLYWOOD FOOD CENTER H619 VICTOR DR
DEFFENBAUGH DONALD SUPVR CITY CORP YARD R1916 DENNIS LA
--HOWARD J (ILSE) CLK PO H601 ASHBURY AV
--LOUIS M (RUBY B) H2178 BURBANK AV
DE FILIPPIS SEBASTIAN D (JACQUELINE D) PLANNER PLANNING COMN H1638 PAMELA DR
DE FOE DANL R HATCHERYMN A&M HATCHERY R E ROHNERT PARK
--ELIZ H826 HUMBOLDT ST
--JANIS NURSE WARRACK MED CENTER R512 FLEMINGO RD
DE FORD JOSEPH N JR SLSMN G K HARDT INC R NOVATO
DE FOREEST BILL D (YVONNE K) (DE FOREEST PUMP & SUPPLY CO) H4245 MOUNT TAYLOR DR
--CECILE M (WID FRED) H1137 EVANS DR
DE FOREEST PUMP & SUPPLY CO (BILL D DE FOREEST) 4245 MOUNT TAYLOR DR
DE FOREST BILL H3485 BENNETT VALLEY RD
--RAY E (GARNETT B) ATNDT EMPIRE VET CENTER H3650 SEBASTOPOL RD
DE FORREST ELIZ (WID EARL) RETD H925 SARACEN RD
DE FRANCO S J (ELISE) BARBER H52 ORIOLE DR
DE GARDI DAVID R430 CARRILLO ST
DE GARMO DOUGLAS D (GIMI F) DIST MGR FAMILY LIFE INS H3031 TERRA LINDA DR
DEGHI ANGELO H (CAROL) PARTS MN BERGLUND TRACTOR & EQUIP H2421 GRAHN DR
--ENRICO P (LEONTINA) MTCEMN CITY STREET DEPT H3300 PHILLIPS AV
--FRED (BETTY E) ASST MGR INDIAN VALLEY LBR H3554 MAYETTE AV
--INES CLK COUNTY TAX COLLR H426 KLUTE ST
--JYNETTE H1024A KING ST
--LOUIS P (BEULAH L) CONCESSIONAIRE WOLCOTT CONCESSIONS H2714 IROQUOIS ST
DE GOLIA PERSHING (FRANCIS) PHYS 1515 MONTGOMERY H1926 E FOOTHILL DR
DEGOTT VERGIL (MARY) AGT ALL STATE INS H2418 HIDDEN VALLEY DR
DE GROF HARRY (EDNA S) RETD H1817 PEORIA CT
DE GROOT VIRGIL J (MARY L) AGT ALLSTATE INS CO'S R2418 HIDDEN WAY DR
DE HAAN ELIZ TCHR COUNTY SUPT OF SCHS R2605 MONTECITO AV
--ERIC BUS BOY FLAMINGO MTR HOTEL R1950 ARMORY DR
DEHAY ARNOLD A (VERNA C) RETD H145 CALIFORNIA AV
--THEO J (GRACE L) RETD H909 NASON ST
DEHNER IRVIN J (HENRIETTA) H1743 ROSE AV
--JAMES (GLENNA) GLAZIER NORTHERN CAL GLASS R4024 WOOLSY RD
--LEON R (SILVER V) WASHER EXCH LININ SUP H1086 LILAC DR
--LINDA M MRS BABYSITTER R1743 ROSE AV
--RUSSELL R (LAVONNE K) CARP FOSTMEYER H1414 RIDLEY AV
--SHARON K NURSE SONOMA COUNTY HOSP R1086 LILAC DR
--WM J (ELIZ W) FORMN SOHNER TREE SERV H2116 MESA WAY
DEHOFF JACK E (NANCY A) MGR LEE BROS H1823 TERRACE WAY
DEIHLE FRED RETD H6337 SONOMA HWY
DEIKE DONALD R (HICKORY FARMS) R3500 SONOMA HWY
DEIL V WALTER (INGE M) PROJECT MGR OAKMOND ADMN OFC H5326 DU PONT DR
DEIRDRE (DEIRDRE RUFF) SHOES 546 CODDINGTOWN SHOP CTR
DE JUNG THEO J (ARLENE F) INS ADJ HARMONY INS ADJ H4775 RINCON CREEK WAY
DEKENO GLEN A (KAREN A) ASST MGR SUNSET WEST DEPT STORE H235 MIDDLE RINCON RD
DEKORNE JAMES E H1220 COLLEGE AV APT 6
DE LA FOREST CHARLES J (MARY D) (CHUCK'S BRAKE & WHEEL SERVICE) H2000 EAST HAVEN DR
--JOHN M STUDT R2000 EAST HAVEN DR
--MARY E STUDT R2000 EAST HAVEN DR
DELAGNES MARIANNA NURSE SONOMA COMMUNITY HOSP R HEALDSBURG
DELAMAR HARRIETT A MRS H728 WHEELER ST
DE LAMBERT RICHD M (PATRICIA S) LOAN OFCR SANTA ROSA SAV & LOAN H3858 LANEWOOD WAY
DELANEY A J RETD H1461 ROSE AV
--DAVID A EGG PKR SANTA ROSA EGGS R4358 SEBASTOPOL RD
--FRED I H4356 SEBASTOPOL RD
--JOHN C (HELEN B) WINDOW CLN BEAVER MTCE H619 CORLANO AV
--LOIS A MRS H4358 SEBASTOPOL RD
--RALPH W (LUCILLE I) FORMN DOUBLE H RANCH H1823 MESA WAY
DELANO TOM COOK FLAMINGO MTR HOTEL R2622 OLSON RD
DELANTY JOHN J (CLARE) ASST V-PRES & LOAN OFCR SANTA ROSA SAV & LOAN H5633 DEL MONTE CT
--TERRY E STEN FIRST CAL TITLE R5633 DEL MONTE CT
DELAP FLOYD SLSMN WEST COAST MOBILE HOME SLS R SAN RAFAEL

MEAD CLARK LUMBER COMPANY, Inc.
THIRD AND WILSON STREET, SANTA ROSA
Your Home Owned Yard
Free Delivery to 50 Miles
PHONE 542-4141

WELTI
CHAPEL
OF THE
ROSES
Santa Rosa's
Most Beautiful
Funeral Home
Serving Every
Faith
Since 1875
Deputy Coroner
Funeral
Director
AMPLE OFF
STREET PARKING
1225
SONOMA
AVENUE
SANTA ROSA
PHONE
545-0880

USE The Alphabetical Section to get Complete Information on a person or firm.

DELAPLANE HAROLD A (LOIS M) (RINCON VALLEY TEXACO) H4787 RINCON CREEK WAY
DE LARA GERALD SLS REP CAL STATE AUTO ASSN R SONOMA
DELASANTA DARLEEN MRS BARMAID H1083 DEL PORT AV APT 2
DELASANTOS ARTH J (BARBARA G) ROOFER H919 ASTON AV
DE LA TORRE J J H1452 DUTTON AV
--REFUGIO J (ESPARANZA) LAB H907 S DAVIS ST
DE LAZIER ROY J (HELEN L) JAN COUNTY HOSP H522 MOUNTAIN VIEW AV
DEL BIANCO ATTILIO (EMMA E) RETD H948 EDWARDS AV
DEL CARLO JAMES H2297 STEELE LA
--LINDA MRS BKPR RAY-DAR DISTRS R2297 STEELE LANE
--NAYDEAN R MRS PHOTOCOPYIST COUNTY RECORDER R170 WILFRED AV
--NELLO (ANGLA) CABT MKR COTTI H1836 LITTLE JOHN LA
--RALIO H426 SEBASTOPOL RD APT 2
DELCO LILIAN M (BURGER HUT) R133 GRAY CT
--WM H1048 LEDDY AV
DEL CURTO ELSA HSEKPR MOTEL SIX R2736 STONY POINT RD
--EPIE J (ELSA) MILKER FRANCONI DAIRY H2736 STONY POINT RD
--OLINDO P (EMILY M) (EM-N-LEE UPHOLSTERY SHOP) H1553 BENNETT AV
--RENA A (WID AQOSTINO) H709 KING ST
DEL DEBBIO LAWRENCE (MAXINE) H2249 GRAHN DR
DE LEMOS BERNARD (ROSE) SEC-TREAS S&W AUTO SUPPLY INC R RICHMOND
DE LEON ALFREDO INSTALLER SANTA ROSA TENT & AWNING R WINDSOR
DEL FRATE LORENZO (IRENE) RETD H26 W 3D ST
DELGADO GRACE MRS H156 NORTH STAR DR
DELGARDO WM B DRFTSMN SONOMA COUNTY ABSTRACT BUR H2285 MC BRIDE LA APT 440
DEL GRANDE FRANK (MARIE) RETD H1094 EL CERRITO CT
D'ELICIO CONSTRUCTION (SAM AND MICHL D'ELICIO) GENL CONTR 4135 SANTA ROSA AV
D'ELICIO MICHL (SANDRA) (D'ELICIO CONSTRUCTION) R ROHNERT PARK
--SAM (MARGUERITE) (D'ELICIO CONSTRUCTION) H4135 SANTA ROSA AV
DELIMONT LINDA D MRS CLK BURLINGTON BAKERY R2208 GARDNER ST
--PAUL G (WANDA C) ELECTN-MECH COUNTY ADMN H2740 STONY POINT RD
--RALPH (LINDA) EMP STATE DIV FORESTRY (CO HQ) H2208 GARDNER AV
DELIO JOHN F (MARY K) PNTR H2023 EVELYN DR
DELL BETTY MRS NURSE DR THOS M TORGERSON R3944 MAYETTE AV APT 5
--WALTER (BETTY) H3944 MAYETTE AV APT 5
DELLA SANTINA ELISE EMP BELLEVUE UNION SCH DIST R1822 LEONARD AV
DELLA MAGGIORA BRUNO A (VANCY L) MGR ROMA MACARONI CO H733 PALOMINO DR
--EUG (ROSIE) RETD H2021 MIDWAY DR
DELLA SANTINA JOSEPH R (ELISE M) DRIVER FRENCH LNDRY H1822 LEONARD AV
DEL MONICA CHRISTINE STUDT R1821 SALEM AV APT 28
DELMONICO MICHELE MRS H622A OLIVE ST
DEL MONTE DAVID R (JO ANN) MGR HUMBOLDT APTS H1158 HUMBOLDT ST APT B
DEL NERO CARLO C (VALENTINA) RETD H424 EARLE ST
--CHARLES G SLSMN STANDARD STA R2255 MELBROOK WAY
--JAMES J (JUANITA M) FRAMEMN PAC TEL H2255 MELBROOK WAY
--JUANITA M MRS ATNDT SONOMA COMMUNITY HOSP R2255 MELBROOK WAY
DE LONG BILL R (SHERRI) CARP COLIMBINI H224 CONNELLY LA
--CHARLES H (INA N) SLSMN VICTOR EQUIP H720 LIANA DR
--DODD ANNOUNCER KPLS RADIO R1229 PACIFIC
--DWAYNE J (GAIL) TCHR SANTA ROSA JR HIGH SCH H3711 CYPRESS WAY
--EDMOND L (HILDRED) H553 FLOWER AV
--LAWRENCE F (EDWINA C) AUTO SLSMN WM E EDMAN H357 WESTBROOK DR
--RUSSELL (MARY J) RETD H3044 SPRING CREEK DR
--RUSSELL RESEARCH WKR OPTICAL COATING LABY R553 FLOWER AV
DE LOPE HARRY (SHIRLEY) LAB H422 BOYCE ST
DELPALANE WM L RETD R4787 RINCON CREEK WAY
DEL PONTE EMILY MRS RETD R741 SANTA ANA DR
--FAYE CLK GRANT'S R1738 ROSE AV
--OLIVER J (FAYE) DEPUTY SHERIFF COUNTY SHERIFF H1738 ROSE AV
DEL PORT EMIL RETD H1217 WEST AV
--HENRY H6233 MONTECITO BLVD APT 21
DEL QUERRA NATE J (LOIS B) MEAT CTR FIESTA MEAT H742 PARKSIDE DR
DELROGH PHIL MGR STEIN HAUS HOF BRAU R2230 PIERRE DR
DEL ROSA INC OMER R OTTE PRES BLDG CONTR 2718 TACHEVAH DR
DEL ROSSO ELMO R (NORMA G) CARRIER PO H2028 CREEKSIDE RD
--GIULIO (LENA) RETD H428 LINCOLN ST
--RIZZIERI (NARCISA A) RETD H239 W 8TH ST
DELSMAN JOHN W (ROLLENE K) PLSTR FORMN M F SHIPLEY H2931 MIDWAY DR
DELSON HARRY J (BERNICE) MGR L H DIBBLE H2711 SUMMERFIELD RD
DELTA LINES INC GILBERT W PAULO MGR TRUCKING 205 WILSON ST
DE LUCA EUG G DRIVER TROMBETTA DISTR H1229 PACIFIC AV APT 36
DE LUCCA LELAND S (JERI J) ACCT COUNTY SCHS H4023 SACRAMENTO AV
DELUCCHI ANTHONY (MARY) MECH H408 HUDSPETH ST
--ANTHONY JR (GERALDINE I) PBX INSTALLER PAC TEL H5135 NEWANGA AV
--LORRAINE TESTER PAC TEL R408 HUDSPETH ST
--MARY MRS R507 MADISON ST
DE LUCCI ANTONIO (MARY) RETD H408 DUNCAN ST
DELVENTHAL MARY (WID CLAUDE F) CHKR SAFEWAY STORE H958 SAN DOMINGO DR
DEMAND MARGT H221 DECKER ST
DE MARA DELORES J MRS H3200B MOORLAND AV

PIONEER REALTY, Inc.
Industrial Brokers — Homes — Ranches — Investments
Montgomery Village
2410 Montgomery Drive Santa Rosa Phone 546-1240

DE MARCAY CLEVELAND J (LASCA E) (J & S MKT) H4566 MONTGOMERY DR
DE MARCO ANTHONY J (ROSALIE D) H3014 COFFEY LA
--RALPH J (JOANNE N) ADV MGR SEBASTOPOL TIMES H3379 PRINCETON DR
--RICHD J (NAOMI) ADJ STATE FARM INS H116 SUSSEX DR
--ROCCO (ANTCNETTE M) RETD H3010 COFFEY LA
DE MARIA ROBT CAMERAMN REDWOOD EMPIRE PRESS R201 E SHILOH RD
DE MARTINAS STANLEY L (IRENE M) H908 ASTON AV
DE MARTINI JOAN A CLK TYP SONOMA MTGE R3660 MOORLAND AV
--RAY G (HELEN R) ENG AMERICAN PRESIDENT LINES H3660 MOORLAND AV
DE MATEI SADIE RETD H402 8TH ST
DE MATTEI ANTHONY R (MARJORIE) SLSMN SCHULTZ BROS VAN & STGE H3359 SONOMA AV
--ROBT S (RENEE G) PNTR LANNING PAINTING H2108 FRANKLIN AV
DEMATTOS RICHD (NANCY) FREE LANCE WRITER
DE MAURO JAMES J (JULIE A) H2014 BEVERLY WAY
DEMBROSKI ELSIE TCHR ROHNERT PARK SCH DIST H1311½ PETALUMA HILL RD
DE MELLO LINDA NURSE MEMORIAL HOSP H3316 CLAREMONT CT APT 2
DE MENT HELEN J (WID JOHN S) NURSE H306 SHORTT RD
--PAUL E STUDT R306 SHORTT RD
DE MEO AMERIGO (THE TOGGERY) R1560 LEONARD AV
DE MEO BUILDING 1022 MENDOCINO AV
DE MEO CHARLES R (HELENE M) (DE MEO DE MEO FOSTER & WANER) H310 RIDGEWAY AV
DE MEO DE MEO FOSTER & WANER (CHAS R DE MEO J NICK DE MEO JOHN F DE MEO B SCOTT FOSTER JOHN A WANER) LWYRS 1022 MENDOCINO AV
DE MEO J NICK (VIOLET F) (DE MEO DE MEO FOSTER & WANER) R495 COUNTRY CLUB DR
--JOHN F (JUDY G) (DE MEO DE MEO FOSTER & WANER) R256 OAK TREE
--MARIO V RETD H1560 LEONARD AV
DE MEO PARK 800 POLK ST
DE MEO ROSE RETD R1560 LEONARD AV
DEMERRITT GEO A ENG COUNTY BLDG INSP DEPT R COTATI
DE MEYER WILBUR E AIRCRAFT MECH HAMILTON FIELD H1561 HEATHER DR
DEMOND ALMA M MRS CLK MAILER-FREY HDW R919 SLATER
--ERNEST F (ALMA M) RETD H919 SLATER ST
DEMPEL ROBT E (SHIRLEY) SLS REP STAND OIL H30 FAIRLIE DR
DEMPSEY BUD W (MYRTLE G) RETD H519 PALM ST
--JACK F (GERTRUDE) RETD H218 JEAN DR
--LAWRENCE J (HELEN) (DEMPSEY'S TIRE SHOP) H202 MARIA LA
--TERENCE F (BRIDGET) FORMN FLUOR PRODUCTS H1883 HEARN AV
--TRUDE MRS NURSE SUPVR COUNTY SUPT OF SCHS R218 JEAN DR

DEMPSEY
--WM C (BEVERLEY A) (MY LIQUOR STORE) H831 MC MINN AV

DEMPSEY'S TIRE SHOP (Babe Dempsey) Recapping, Retreading, Repairing, Balancing, New And Used, 622 Santa Rosa Av, Tel 542-9932

DEN BEEMAN JOHN (GERTRUDE) RETD H1343 ST FRANCIS RD
DENEND JESSE B RETD R980 GORDON LA
--LESLIE W (IZETTA T) TRANSMISSIONMN PAC TEL H980 GORDON LA
DENIZ ISABELL MRS H1125 MORGAN ST
DENNER NANCY H1229 PACIFIC AV APT 9
DENNES ROBT R (BESS) REP FIRST CAL CO R HEALDSBURG
DENNEY PAUL (GOLDIE) CONSTN WKR H453 SONOMA AV
--STANLEY (MYRA) EQUIP OPR H1263 MARLOW RD
DENNING GEO G (MARY A) DEPT MGR LUCKY STORE H316 HENDLEY ST
DENNIS BARBARA A MRS BMO EXCHANGE BANK R1574 GLENBROOK DR
--GARY L STUDT R1525 ATLANTA CT APT O
--JESSE A (BARBARA A) (HARRIS-DENNIS REALTY) H1574 GLENBROOK DR
--JOHN E (JANET E) DRIVER CROWN MEAT SUP R ROHNERT PARK
--PEARL A RETD H489 WARDS RD
--ROGER L (BERTHA M) SERVMN NATIONAL CASH REGISTER H1525 ATLANTA CT APT O
--WALTER B (MARY J) MECH H4919 MARSHALL DR
--WALTER E EMP SHELLCO CANVAS CO R4919 MARSHALL DR
DENNISON CLAUDE E CARP H1616 RUSSELL AV
--ELIZ SLSWN KING'S OFC SUPS & EQUIP R2265 MC BRIDE AV APT K
--KENNETH (ELIZ) H2265 MC BRIDE LA APT K
DENNLER GUS (LORRAINE) RETD H6291 SONOMA HWY
DENNMAN SHARON SLSWN ROSENBERG'S H2350 MC BRIDE LA APT C27
DENNO ARTH CLK SAFEWAY R SEBASTOPOL
DENNY'S RESTAURANT BOB PRATHER MGR 1000 STEELE LA
DENOMA DAVID G (SUE E) MECH UNION 76 H2050 MENDOCINO AV APT 23
DENSMORE JAMES (BARBARA) USN H1320 YULUPA AV APT 11
DENT BERTHA G MRS RETD R2531 VILLAGE SIDE DR
DENTAL ARTS BUILDING 815 5TH ST
DENTON WM (COLONIAL WEST APARTMENTS) R SAN RAFAEL
DENUNE PERRY P H1551 PACIFIC AV APT 2
DE OLIVAS FELIPE RETD R1578 PETERSON LA
DE OLIVEIRA JOHN C (EVA V) RANCHER H1749 BRUSH CREEK RD
DEORSEY ALF J (MARION R) BUSINESS REP H478 JACQUELINE DR
--DONALD R STUDT R478 JACQUELINE DR
DE PAUL PAVING CONTRACTOR (RONALD W DE PAUL) 5760 YERBA BUENA RD

SCHULTZ BROS.-BEKINS
MOVING STORAGE

1116 14th Street
Santa Rosa
PHONE 546-1616

Who Sells It?
Is Answered by the Classified Business Lists in this Directory

SANTA ROSA SAVINGS AND LOAN ASSOCIATION
HOME LOANS – INSURED SAVINGS
HEAD OFFICE: 835 - 4th STREET, SANTA ROSA PHONE 545-2525
BRANCHES: 702 BROADWAY, SONOMA PHONE 938-8541
325 MAIN STREET, LAKEPORT PHONE 263-5401
999 GRANT AVENUE, NOVATO PHONE 892-2401

DE PAUL RONALD W (SHARON L) (DE PAUL PAVING) R5760 YERBA BUENA RD
DE PEAU CONSTANCE MRS H737 VICTORIA CT
DE PERNO FRANK (ANITA) MGR EL RANCHO TROPICANA H118 HEWITT ST
--FRANK JR R118 HEWITT ST
DE PHILLIPS A RETD H276 PEAR LA
DE PIAZZI ANTONIO RETD H108 10TH ST
DE PIERO WM (DONNA) MTCEMN SONOMA STATE COLLEGE H1021 BUTLER AV
DERAMO CALVIN W (CLARA) COMPOSITOR PRESS DEMOCRAT PUBL R559 CLEVELAND AV
--THERESA K MRS COMPOSITOR PRESS DEMOCRAT PUBL R386 BLOOMFIELD RD
DERBY MARGT MRS CLK WHITE HSE H2066 MENDOCINO AV APT 66
--WILMA MRS DESIGNER GROHE FLORIST & GREENHOUSE R2284 ROWE DR
DERESCHUK DANL N (AILI H) TCHR HERBERT SLATER JR HIGH SCH H616 HUNTER LA
DE REZENDES FRANK (GRACE) CONSTN WKR ARTH B SIRI H1617 HUMBOLDT ST
DERHAN ERNEST FORMN HALL & SON INC
DERHO JOHN J (RACHEL A) MACH REITZ MFG H2732 STONY POINT RD
DE RIGNI CLARENCE M (EILEEN M) TOOL MKR OPTICAL COATING LABYS H82 RAMSGATE CT
DE RISIER TOM R (SHIRLEY S) DRIVER SAFEWAY H209 CONNELLEY LA
DERKOS I P (KAREN E) TCHR PINER HIGH SCH H3030 HOME RD
DERMOTT EDW (A KRIS) (DERMOTT MAXWELL & HOOD) R407 ALTA VISTA WAY
DERMOTT-MAXWELL & HOOD (EDW DERMOTT RICHD B MAXWELL MALLORY B HOOD) LWYRS 726 MENDOCINO AV
DE ROBOAM GEORGENE STUDT R714 HUMBOLDT ST
DE ROSE JOHN P (FANNIE) RETD H1708 JANERO DR
DERRICK AMASA J (FRIEDA V) RETD H2124 MESA WAY
--RICHD N (ZOE M) INSULATION MN PAC TEL H4910 DEERWOOD DR
--ZOE M MRS (MODERN BEAUTY SALON) R4910 DEERWOOD
DERRICOTT CRAIG STUDT R3619 YALE DR
--DEAN H (SHIRLEY R) MEAT CTR FOOD CITY MEATS H3619 YALE DR
--WENDY R STUDT R3619 YALE DR
DERRIG JOSEPH M (LUCILLE V) (SAVOY HOTEL) R871 SONOMA AV
--LUCILLE V MRS (SAVOY HOTEL) R871 SONOMA AV
DERRY LORETTA M MRS MATRON COUNTY SHERIFF R1120 HUMBOLDT
DE RUSHA PEARL E (WID HOWARD T) H528 STEELE LA
DE SALLE NANCY D MRS INSTR SANTA ROSA JR COLLEGE R5235 CARRIAGE LA
DE SALVO CARMON (LOLA) RETD H3474 HOEN AV
--GLORIA F STUDT R3474 HOEN AV
DE SELLE FERN MRS R1145 BRUSH CREEK RD

DE SELLE
--HOWARD M STUDT R667 BRUSH CREEK RD
--HOWARD R (ALTA E) V-PRES & MGR DOWNTOWN OFC EXCHANGE BANK H667 BRUSH CREEK RD
DESERT SUN NUT CO (CARL J FUSCO) 5680 SONOMA HWY
DESICH ANN S TCHR SANTA ROSA JR COLLEGE H2219 GRACE DR
DESIDERI ALDO A (MARY N) (DESIDERI BROS) H2730 MONTGOMERY DR
--BRUNO V STUDT R2508 MIDWAY DR
--ILIO L (ROZELL) CARP H2508 MIDWAY DR
--NANCY STUDT R2730 MONTGOMERY DR
--PAUL STUDT R2730 MONTGOMERY DR
DESILET EARL R (WANDA) SLSMN FULLER BRUSH H1265 PACIFIC AV APT 3
--WANDA E MRS MGR PACIFIC GARDEN APARTMENTS R1265 PACIFIC AV APT 3
DESMOND FELIX W ATNDT COMMUNITY HOSP R358 E ROBLES AV
DES PREZ FRANCES E RETD H340 GREENFIELD CIR
DES SETTA ARTH RETD H5028 SONOMA HWY
DESSIE MAE RESIDENT CARE HOME (MRS DESSIE M CONLEY) 99 MOUNTAIN VIEW AV
DE STEFANO RUDY A (DORA M) GENL MGR FLAMINGO MOTOR HOTEL R3610 CYPRESS WAY
DESTRUEL ELIE L (EMILY A) PRES MEAD CLARK LUMBER CO INC H150 SHERWOOD DR
--JEAN E (ROSEMARY F) V-PRES MEAD CLARK LBR CO INC H3585 MIDWAY DR
--LAURA C H1302 SPENCER AV
DESVAUX GAIL TELLER EXCHANGE BANK R RCHNERT PARK
DETER GENE F (STELLA L) PRIN STEELE LANE ELEM R SONOMA CITY
DETRICK CHARLES N (BONNIE J) CONSTN WKR H1119 DE TURK AV
DETTLING EDITH C MRS NURSE SONOMA COMMUNITY HOSP H814 HOWARD ST
DETURILER HELEN B MRS CLK KING'S SUPER MKT H805 MC DONALD AV
DETWILER APPLIANCES (GLENN H DETWILER) 1224 FRANQUETTE AV
DETWILER GLENN H (DETWILER APPLIANCES) H1224 FRANQUETTE AV
DEVALL ALONZO C RETD H730 PRESSLEY ST
DE VARENNES PAUL (MARY T) BARTENDER GUOTTI H507 MADISON ST
DEVARZ THOS RETD R532 3D ST
DE VEGA CARLTON W (CAROL L) DEP COUNTY PROBATION DEPT H1438 ST FRANCIS RD
DEVELIN THOS A (ANN T) DISTR SAFEGUARD BUSINESS SYS H3527 DARTSMOUTH DR
DEVENPORT KENNETH L (JILL L) OPR MGR TRUS-JOIST CORP H4940 MONTECITO AV
DEVER DOUGLAS G CHIROPRACTOR 541 FARMERS LA
DEVERELL ELLA M MRS H109 RIPLEY CT
DE VICTORIA RUTH (WID JOSEPH) H714 OAK ST

DEVINCENZI CLARA MRS OFC SEC DEVINCENZI CONCRETE R8085 SONOMA HWY
DEVINCENZI CONCRETE CO (FRANK DEVINCENZI JR LEROY TONELLI) CCNTR 44 W COLLEGE AV
DEVINCENZI FRANK JR (DOLLY) (DEVINCENZI CONCRETE CO) R47 HOFF RD
DEVINE DAVID STUDT H2830 PAPAGO CT APT 4
DEVITT RICHD M (MARY P) FIELD OFCR US DEPT OF ARMY H1016 MICHIGAN DR
DEVLIN CHARLOTTE MRS R4040 HOEN AV APT 17
DE VOE WILFRED W (MABEL) RETD H328 CARRILLO ST
DEVOTO ALBERT G (THELMA E) FORMN CODDING ENTERPRISES H1682 RIDLEY AV
--FRANCES M STUDT R1682 RIDLEY AV
--GEO D (LENA M) (MILLER & DEVOTO) H3025 JAYLEE DR
--MARY MRS RETD H314 HEWITT ST
--NANCY C STUDT R3025 JAYLEE DR
--THELMA E MRS OFC WKR WESTLAND LIFE INS R1682 RIDLEY AV
DE VRIES PETER (GLORIA) RETD H1003 COLORADO BLVD
--VICTOR L (NACA M) SR ENG CITY H3380 MAYETTE AV
--WADE E (MARTHA) AREA REP GOURMET EXP H2140 FREMONT DR
DEW R M (ROSE M) H1853 LARRY DR
DE WALT WM JR STUDT R138 FAIRWAY DR
--WM C (MARY Y) CONSULTANT SONOMA COUNTY SCH H138 FAIRWAY DR
DE WAN ROBT A (HELEN F) PURCH AGT KENNEDY ELEC H215 WESTBROOK DR
DE WEESE GEO W (ERMA N) RETD H567 ASTON AV
--GERTRUDE RETD H88 ORIOLE DR
DEWEY EDW EMP BELLEVUE UNION SCH DIST R204 BROOKWOOD AV
--FERDINIAN E (EVILDA L) BLDG INSP CITY H618 BRENTWOOD DR
--GAIL R (DOROTHA) RETD H467 EL PORTAL DR
--MARYLIN MRS SHOE MKR CUSHION SHOES H607 NORTH ST
DE WITT BEVERLY MRS OFC SEC KPLS RADIO R PENNGROVE
--DON CHEF THRIFTY CODDINGTOWN H3937 SUMNER LA
--GEO M (FRANCES D) RETD H27 RED WING DR
--JESS (LEOTA) H3154 LORETTA WAY
DEXTER CHARLES B (LESSIE C) FORMN M G M SAFETY BRAKES H509 JACK LONDON DR
--L COLENE RECPT GORDEN E HAAS R509 JACK LONDON DR
--MILDRED (CAROLYN CREATIVE CRAFT) R2373 MEYERS DR
--WM B (MILDRED) PLMB PETERSON'S PLMB H2373 MEYERS DR
DEYO JOSEPHINE A SOCIAL WKR COUNTY MENTAL HEALTH SERV H1803 ORCHARD ST
--ROBT M (ELSIE) CLK SONOMA COMMUNITY HOSP H865 SONOMA AV APT C
DE ZONIA GERMAINE RETD H823 WASHINGTON ST APT 3
DHESI NIRMAL SINGH (GWEN) PROF SONOMA STATE COLLEGE H2135 CUMMINGS DR
DIAMOND EDW H1578 BARBARA DR
--FRANCIS P (JOAN E) PURCH AGT RIETZ MFG R1815 MARK WEST SPRINGS RD
DIAMOND MARKET (ARTH S SUGIYAMA) 317 4TH ST
DIAMOND MEAT MARKET (HENRY G JEUNG JOHN C WING) 317 4TH ST
DIAMOND MOTEL (ARCHIE D & MRS CATH MC DONNELL) 1800 SANTA ROSA AV
DIAMOND NATIONAL CORP THOS R FIORI MGR BLDG MATLS 375 SEBASTOPOL RD
DIAMOND RONALD L (JUNE) CREDIT MGR GRANTS H1588 BARBARA DR
DIANO FRANK JAN COUNTY ADMN
DIAS DEOLINDA H2220 FRANCISCO AV
--GERRY R DRIVER SWIFT'S GARAGE R2153 DENNIS LA
--JAMES (MARY) MECH G K HARDT INC H2218 FRANCISCO AV
--JOSEPH C (LILLIAN I) LAB SPEED SPACE H526 MERVYN AV
--KENNETH N (CATHY) USA H905 COLLEGE AV
DIAZ CHARLES (TIMOTHY M) CARP H914 BEAVER LA
--GERALD M (CAROLYN) ENG IN CHGE HARDING MILLER LARSON & ASSOCS INC R NOVATO
--RUBEN (JOSEPHINE) WLDR RIETZ MFG H1144 LUDWIG AV
DIBBLE APARTMENTS (MYRL E DIBBLE) 824 SONOMA AV
DIBBLE EDGAR O (THELMA M) CLK PO H58 LARKFIELD MAPLES CT
--FRANK B RETD R3309 SANTA ROSA AV
--LAWRENCE L (GERTRUDE A) MGR DIBBLE APTS H824 SONOMA AV
--LELAND EMP MITCHELL & ASSOC H3346 CLAREMONT CT APT 1
--LELAND H (ELIZ G) ACCT H2208 HILLSIDE DR
--LELAND H (RUTH S) BOOKKEEPING SERV 837 5TH ST H1012 ST HELENA AV
--MYRL E (DOROTHY L) (DIBBLE APARTMENTS) R UKIAH
DIBBLE-PEELE-ZERINTCHEFF AGENCY (E LARRY PEELE JR LELAND H DIBBLE) INS 1743 4TH ST
DICE ALICE M (WID THOS) RETD H1380 LUDWIG AV
DICK ELEANOR S (WID NOBLE) H1149 NEALE DR
DICK'S BARBER SHOP (RICHD SUTTER) 4344B SONOMA HWY
DICKASON RICHD L (GAY G) ACCT CALIFORNIA PAC UTILITIES H3110 SPRING CREEK DR
DICKENS RONALD W STUDT R130 CORCNADO CIR
--SHASTA (WID RANDOLPH H) (MC AULEY'S BOOK SHOP) H3839 OAK GLEN ST
--WARREN H (IRENE G) RETD H130 CORONADO CIR
--WAYNE LAB H211 DECKER ST
DICKENSON JAMES (ELIZ) H3912 DOUGLAS DR
DICKERSON ALBERT L (VIRGINIA E) DRY WALL CONTR 4016 FRANKS CT H4016 FRANKS CT
--CHARLES (MARGT) RETD H1412 KING ST
--DAWN STUDT H2841 IROQUOIS ST APT 3
--ELIZ A STUDT R4016 FRANKS CT
--ELSIE E (WID FRED G) H401 8TH ST
--FRED R101 COLGAN AV
--FRED E (DOROTHY) TRUCK DRIVER RIVERVIEW TRANS H1212 LLOYD AV
--GEO W (HELEN) SLS REP INS INVESTORS FUND H4608 SULLIVAN WAY
--LAWRENCE D (JEAN) SLSMN HAMILTON SLS R ROHNERT PARK
--RICHD (SUSAN) USA H1472 FRANQUETTE AV
--ROBT E (HILDA) (PONDEROSA HOME FOR THE AGING) H1626 WOODWARD DR

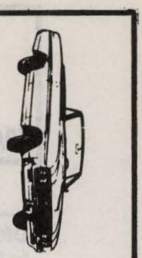
NILES BUICK CO.
OUR 34th YEAR
SEE PAGE 3 BUYERS' GUIDE
965 Santa Rosa Avenue, Santa Rosa

CHARLES E. NILES
Phone 545-6611

More goods are bought and sold through the Classified Business Lists of the Directory than by any other medium on earth.

SANTA ROSA MEMORIAL PARK
CEMETERY—CREMATORIUM—MAUSOLEUMS
FRANKLIN AVENUE AT SILVA AVENUE, SANTA ROSA PHONE 542-1580

DICKERSON
--SHERI (WID GRAFTON) CASH CRESCENT JEWELERS H1317 DUTTON AV
DICKEY ADREN M H6131 MONTECITO BLVD APT 4
--CHARLES W (MARGUERITE) MECH JOE ESPINOSA BODY SHOP R919 MONROE ST
--FLOYD H MECH BISHOP HANSEL FORD R SEBASTOPOL
DICKINSON ALICE (WID DON) RETD H1260 CLOVER DR
--BETTY TELLER BANK OF AMERICA R3912 DOUGLAS DR
--CHARLES D (JANN E) TECH FAIRCHILD SEMI CONDUCTOR H1550 HERBERT ST
--CHARLES F (ARANELLE A) RETD H1410 KING ST
--JAMES M (SANTA ROSA TENT & AWNING CO) H1105 CREST DR
--JEWEL MRS R3309 SANTA ROSA AV
--JOHN M (SANTA ROSA TENT & AWNING CO) R1105 CREST DR
--LOY A (JEAN H) DIST MGR MOORE BUSINESS FORMS H40 CRAWFORD CT
--MARCUS (RUTH F) H4015 FINLEY AV
--MIKE ENG TECH COUNTY FLOOD CONTROL R ROHNERT PARK
--SHIRLEY M MRS CLK GRANT'S R1913 LEONARD AV
--V L (DIXIE A) (DISPLAY LETTER CO) H3912 MADERA AV
--WILFORD E (SHIRLEY M) MACH OPR KUSHINS INC H1913 LEONARD AV
DICKISON ANDREW J (BETTY J) TITLE EXAM SONOMA COUNTY ABSTRACT BUR H421 YULUPA AV
--TERI STUDT H1821 SALEM AV APT 26
--TERI J SEARCHER SONOMA COUNTY ABSTRACT BUR R421 YULUPA AV
--WESLEY M STUDT R421 YULUPA AV
DICKS DAVID (SANDY) H716 HUMBOLDT ST APT 6
DICKSON CHESTER R (ETHELYN) (CHET DICKSON) R239 OAK TREE DR
DICKSON CHET JON ALBERTSEN SLS MGR AUTO USED 950 SOUTH A ST
DICKSON CHET (CHESTER R DICKSON) AUTO DLR 930 SOUTH A ST
DICKSON DAVID E H2265 MC BRIDE LA APT 4
--EMMA MRS R1830 SALEM AV
--LUCILLE W MRS BKPR CHET DICKSON R2418 VALLEJO
--MARCEL G (MARY A) RETD H2146 HEARN AV
--SPENCE J (EDWENA K) DIR EXCHANGE BANK R OAKLAND
--STANLEY C (LUCILLE W) SLSMN CHET DICKSON H2418 VALLEJO ST
--VERNETTE MRS RECPT STATE DIV OF INDUSTRIAL ACCIDENTS COMN R4950 WILSHIRE RD
DICTAPHONE CORP DANL J CUMMONS SLS MGR OFC EQUIP 4984 SONOMA HWY
DIEDERICHS ALPHONS G (MARGERY M) RETD H102 MIDDLE RINCON RD
DIEDRICH ANN T MRS STEN STATE DEPT VETERANS AFFAIRS R713 BRASHER CT
--JAMES A (ANN T) SLSMN CARNATION CO H713 BRASHER CT
DIEGELMAN ROBT J (BONNIE J) TCHR RINCON VALLEY JR HIGH SCH H4731 GRANADA DR
DIEKMANN BARBARA A CLK CITY CORP YARD R1010 SPRING ST
--DALE M (BARBARA J) DRIVER SHELL OIL H1010 SPRING ST
--DIANE D STUDT R1010 SPRING ST
--HERMAN (ETTA S) H1819 4TH ST
--WM J (BERTHA) RETD H1824 AUSTIN WAY
--WM R STUDT R1010 SPRING ST
DIELH LLOYD RETD R10 4TH ST
DI EMIDIO MONICA R508 4TH ST
DIERINGER DANL ALLEN USAF R4121 CHICO AV
--DANL L (CATH V) WLDR REITZ MFG H4121 CHICO AV
--KAREN CLK TYP COUNTY PROBATION DEPT H1244 MC CONNELL AV
DIESE MIKE (EVELYNE) LAB SANTA JOSE STEEL H2825 S DUTTON AV
DIETER OLAF (CLARA C) TECH SONOMA STATE HOSP H5626 YERBA BUENA RD
DIETERLE ARTH F (OLIVE L) (GOLDEN BEAR LODGE) H1528 HEXEM AV
--CAROLE EMP PAC TEL H900 EDWARDS AV APT E
DIETSCHE FRANK O (RAE I) BREWER BURGERMEISTER BREWERY H5386 GOLD DR
--OTTO X (JULIA G) RETD H1138 LANCE DR
--RUTH R1138 LANCE DR
DIETZ WM F (BERNIECE F) RETD H200C MAGOWAN DR
DIEU MORRIS J (LALLIE M) RETD H232 GROVE AV
DIEZ RAUL G (NANCY) TCHR SANTA ROSA HIGH SCH H1618 AUSTIN WAY
DIGESU ELIZ J (WID MARIO) H971 WYOMING DR
DIGGS JOHN RETD R1145 MERCED AV
--JOHN W III STUDT R4454 MILES AV
--JOHN W JR (MABEL E) GENL BLDG CONTR 4454 MILES AV H4454 MILES AV
--WESLEY REV PASTOR CHURCH OF CHRIST R4454 MILES AV
DIGHTMAN CAROL A STUDT R1825 WILL SCARLET LA
--RUTH A (WID CLARE W) H1825 WILL SCARLET LA
DI GIAIMO ROGER (ANNA) RETD H421 CARRILLO ST
--ROGER A JR (MARY P) (DI GIAIMO SHOE REPAIR) H1018 STEWART ST
DI GIAIMO SHOE REPAIR (ROGER A DI GIAIMO JR) 1503 4TH ST
DI GRAZIA AMELIA M H1926 MONTGOMERY DR

COHEN'S HARDWARE & PLUMBING
ELECTRICAL SUPPLIES
MIKE COHEN FOUNDER 1932
125 Santa Rosa Avenue, Santa Rosa Phone 545-1585

Redwood Empire Title Company
TITLE INSURANCE—ESCROWS
545-5130
2995 Cleveland Avenue Santa Rosa 2360 Sonoma Avenue

DI GRAZIA
--DALIA (WID GIOCONDO) RETD R1926 MONTGOMERY DR
DILBECK MYRTLE D MRS H4406 PRICE AV
DILL ANSON C (PAULINE I) RETD H912 SPENCER AV
--JUNE H RECPT MALM METAL PRODUCTS R FORRESTVILLE
--THOS SLSMN KPLS RADIO R FORESTVILLE
DILLAHA MICHL L (LANITA K) DEPT FORMN SEBASTOPOL CANNERY H1046 RUBY CT
DILLARD HARDY H1123 RUTLEDGE AV
--LESTER R (GRACE) MTCEMN ODD FELLOWS CEMETERY H623 BENJAMINS RD
--REASON H (ELZADA) H4712A SONOMA HWY
--ROSE MRS H1121 RUTLEDGE AV
--WM H1317 POPLAR AV
--WILLIS H (BETTY L) EMP CAL WOOD PRODUCTS H1668 CORBY AV
DILLEY BUILDING (GEO E DILLEY) 1120 COLLEGE AV
DILLEY GEORGE E (BETTY R)
ATTORNEY-AT-LAW
1120 COLLEGE AV
TELEPHONE 542-2833
1630 OLIVET RD
TELEPHONE 545-7440
--MARGE MRS H5319 MONTECITO AV
DILLINGHAM JOHN D ASST V-PRES BR MGR SANTA ROSA SAV & LOAN R LAKEPORT
DILLMAN CONRAD (GLADYS) RETD H3300 JUNIPER AV
--GEO P (LOUISE M) RETD H1150 BEAVER ST
DILLON BEATRICE (WID PAUL) TCHR ROSELAND SCH H4747 GRANADA DR
--DON D (CLAUDETTE H) TECH OPTICAL COATING H118 SANDALWOOD CT
--DOROTHY LIBRARY ASST SANTA ROSA JR HIGH SCH R1161 NEALE DR
--ETHEL M (WID IRVIN) H903 SONOMA AV APT B
--GLENN (CHERYL J) MGR FINANCIAL COUNSELORS R3089 MARLOW RD
--JAMES T (DOROTHY) RETD H1161 NEALE DR
--JOHN H (KATHLEEN M) RETD H432 8TH ST
--JOHN H JR JAN GREYHOUND BUS DEPOT R432 8TH ST
--NELLIE R600 WASHINGTON ST
--WM B (ELEANOR M) LWYR H2400 YULUPA AV
DILLOW SHARON MRS H407 COLLEGE AV
DILTZ DAVID (LILLIAN M) H1282A LLOYD AV
DILWORTH IDA M MRS RETD H945 SONOMA AV
--LESLIE R (AGNES C) RETD H2204 MAGOWAN DR
--NORMAN E (FLORENCE) LIEUT CITY POLICE DEPT H1644 SLATER ST
DI MENTO FRANK (JOHANNA) BRICK MASON H605 BAKER AV
DIMICELI ANTONIA M MRS H2705 SONOMA AV
DIMITRI GEO (DOROTHY J) (COUNTY APPLIANCE CENTER) R (COUNTY APPLIANCE CENTER)
DIMITROV ANGELO (DIMITROV BOARDING HOUSE)
DIMITROV BOARDING HOME (ANGELO DIMITROV) 1081 3D ST
DIMOCK THOS J (HELEN) PLMB 1524 BROOKSIDE DR H1524 BROOKSIDE DR
DIMOND BROWER A ADMN JUNE TERRY FINISHING SCH OF SANTA ROSA
DINDINGER CRAIG C STUDT R150 ST JAMES DR
--GLENN C USN R150 ST JAMES DR
--KEITH E (SUSIE R) ASST DIV CLAIMS ADJ CAL STATE AUTO ASSN H150 ST JAMES DR
--MAUDE MRS RETD H611A BEAVER ST
DINELLI ADOLPH (PIA) FARMER H1650 STONY POINT RD
DINGMAN ALLAN C (JENEANE F) CARP YOUNG AM HOMES H175A EDDY DR
--JENEANE F EMP EXCHANGE BANK R175-A EDDY DR
DINGUS RAYMOND E (MAE) EQUIP OPR COUNTY ROAD COMN H3731 AIRWAY DR
DINLEY LAWRENCE (DELIA) RETD H84 RED WING DR
DINNO FRANK RETD H909 4TH ST APT 5
DINUCCI ALF F (MAE A) BARTENDER CINN A BAR H433 ORCHARD ST
DINWIDDIE LLOYD F (ALICE) CARP H730 W COLLEGE AV
--ROGER L (DALE N) MACH OPTICAL COATING LABY H REAR 2927 MONTECITO AV
DIOGUARDI LEONARD (MARY) (VILLA TRAILER PARK) H1985 SANTA ROSA AV
--MARY MRS (VILLA TRAILER PARK) R1985 SANTA ROSA AV
DION LOUIS J (NORMA J) H424 COLLEGE AV
--LYNNE STUDT R424 COLLEGE AV
DI PERNO FRANK CLK LUCKY STORE R118 HEWITT
--FRANK C (SUZANNE B) H414 JACQUELINE DR
--JOSEPH T (CLARA M) DRIVER MEAD CLARK LBR H1421 POPLAR AV
--ROSIE (WID CARMELO) RETD H302 DECKER ST
DI PIETRO ANGELO CLK FOOD CITY GROCERY R1495 LUPINE DR
--CONO (BARBARA) PRES NORTHWESTERN TITLE SECURITY CO H902 EASTON DR
--MATTHEW (BRUNA) RETD H2111 GUERNEVILLE RD
DIPP WM G WHSE FORMN NATL ELEC SUP R2007 DENNIS LA
DIPPOLD ISLA MGR ADRIENNE'S R23636 DUCHER CREEK

DIRECTORY LIBRARY
OUT-OF-TOWN CITY DIRECTORIES
CHAMBER OF COMMERCE
526 COLLEGE AV
TELEPHONE 545-1414

DISABLED AMERICAN VETERANS 1351 BENNETT AV
DISCOUNT FURNITURE SALES (C HAWK WELDON) USED 111 4TH ST
DISSMEYER J M EMP PAC TEL H1144 JANERO DR
DI STANISLOA PHIL A (OLIVIA R) PRES EXCHANGE LINEN SERVICE H2019 STONEWOOD DR

THE FLOWER SHOP
"Tony's"
A. "Tony" Campiglia
PHONE 546-3465
531 College Avenue

Where To Buy?
Consult the Classified Business Lists In This Directory

HENDERSON'S
BANKAMERICARD AND MASTER CHARGE
MEN'S CLOTHING
TUXEDO RENTALS
517 4th Street, Santa Rosa
Phone 542-3028

DISTEFANO FRANK (GAY) FARMER H1126 EL CERRITO DR
--RUDOLPH A (DORA) MGR FLAMINGO HOTEL H3610 CYPRESS WAY
DISVAUX GAIL HEAD TELLER EXCHANGE BANK R ROHNERT PARK
DITLEVSEN ALBERT (MABEL F) RETD H557 LEWROSA WAY
DITRICK HAROLD N (JUANITA) H712 MONROE ST
DITTMAN OTTO (RITA) MTCEMN AM BLDG MTCE H730 FRAZIER AV
DITTMAR DONALD A (BARBARA E) ATNDT MARTINELLI'S CHEVRON SERV R1049 BOYD
DITTMER CHARLES H (CLARA M) RETD H1810 GUERNEVILLE RD
DITTY HOWARD H (SARAH) RETD H1801 LARRY DR
DITWELL RICHD R (ANN) SLSMN PIONEER REALTY H4414 VINE ST
DITWILER SHARON MRS R1855 PETALUMA HILL RD
DIVER DENNIS D CLK A & B MKT R2428 TAMARISK DR
DIVINE JAMES RETD R1840 RIDLEY AV
DIX CHARLES E (EDNA A) DRFTSMN P G & E H677 MIDDLE RINCON RD
--PAUL B RES MGR SCHWABACHER & CO R HEALDSBURG
--RICHD ATNDT SONOMA COUNTY MENTAL HEALTH SERV R4967 HANSEN DR
--WENDY NURSE SONOMA COUNTY MENTAL HEALTH SERV R4967 HANSEN DR
DIXON CHARLES H (DOROTHY M) CLK LUCKY STORE H671 DOYLE PARK DR
--DORINE M STUDT R500 RUSSELL AV APT 9
--ELIZ MRS NURSE H921 RIPLEY ST
--FLORENCE E (WID HARRY) H1114 LANCE DR
--GEO (MARION) RETD H480 KAY MAR WAY
--GORDON A (EDITH) TCHR SANTA ROSA JR COLLEGE H1934 EAST HAVEN DR
--IRA L (MERCEDES C) (EMPIRE SIGN SERV) H619 EL DORADO CT
--ISABELLA MRS RETD H1479 CASS RD
--JERALD L (KAREN H) H650 CORDELIA DR APT 4
--JOHN F (LUCILLE) RETD H1708 W COLLEGE AV
--MAIZIE MRS LEGAL SEC SPRIDGEN MOSKOWITZ BARRETT & ACHOR R3309 SANTA ROSA AV
--MARGT (WID JANSEN) DOMESTIC WKR H3537 CHANATE RD
--MARGT A MRS TREAS HUMANE SOCIETY OF SONOMA COUNTY R817 EASTON DR
--MARY (WID ALVA) H1010 BUSH ST
--MASIE MRS OFC SEC R3309 SANTA ROSA AV
--MERCEDES C (THE STRIP RESTR) R619 ELDORADO CT
--NORA CLK TYP SANTA ROSA R1708 W COLLEGE AV
--RONALD F (ERNESTINE C) RETD H784 HOEN CT
D'LA CLAIR DOHNE (MABEL) PAPERHANGER 320 LUCAS CIR H320 LUCAS CIR
DOANE CARROLL C (NAOMI) BKPR BROOM EQUIP H4500 WALLACE RD
--DOUGLAS H (JUDY A) STUDT H871A BRIGHAM AV
--JUDY CASH SANTA ROSA SAV & LOAN R871A BRIGHAM AV
DOBBERT RICHD M (CATH) SLSMN DORSEY LABY H1531 ESCALERO RD
DOBBINS LAURIS J (PATRICIA) MGR CODDINGTOWN BARBER SHOP NO 2 H256 DOVER CT
DOBEL KENNETH SLSMN BOOKS INC H407C DE VERA WAY
DOBELL CECIL R (BETTY A) RETD H411 CHINN ST
DOBLE ALENE A (WID ABNER) H350C VERDE VISTA DR
--ERMA MRS R1500 RUSSELL AV
--JOHN (DIANE) EMP PG&E H1010 MICHIGAN DR
DOBON MARY F (WID LOUIS E) RETD R1811 ALBANY DR
DOBSON ARTH M (FRANCIS) RETD H507 EL PORTAL DR
--CECIL W (RUTH) ACCT H1052 FULKERSON ST
--JACK J (GERTRUDE G) RETD H1692 BEAVER ST
DOCHERTY CHRISTINE A STUDT R4493 BENNETT VIEW DR
--THOS (MELBA) DRIVER BAY FRT H4493 BENNETT VIEW DR
DOCKERY WM P RETD H REAR 1191 S WRIGHT RD
DODA FRANCES (WID HOBART) STUDT R749 SUMMERFIELD RD
--LELAND H LEADMN RIGGING DEPT MARE ISLAND H749 SUMMERFIELD RD
DODD ARTH E (LOIS M) (ARTHUR E DODD REAL ESTATE) H4230 MOUNT TAYLOR DR
DODD ARTHUR E REAL ESTATE H E REAL ESTATE (ARTH E DODD) 3445 BENNETT VALLEY RD
DODD CAROL J MRS STUDT R722 SUNNY MANOR WAY
--EDW F (JUDY D) (WINCHELL'S DONUT HOUSE) R2620 CANTERBURY DR
--JUDITH D MRS OFC SEC COUNTY PLANNING COMN R2620 CANTERBURY DR
--LAURA RETD H3028 CLAREMONT DR
--MARY FOOD SERV SONOMA STATE HOSP R3028 CLAREMONT DR
--RAYMOND CLK FOOD CITY GROCERY R7388 HIDDEN LANE FORESTVILLE
DODDS B S (ALICE V) DEPT MGR STATE FARM INS H3007 SUN RIDGE DR
--BARBARA R555 DEXTER ST APT F
--GEO (MARY E) RETD H1000 CLARK ST
--GERALD W (LINDA A) COATER OPTICAL COATING H3472 MENDOCINO AV
--KATHLEEN J STUDT R3007 SUN RIDGE DR
--RAYMOND G (CAROLE G) H110 CONNELLY LA
DODGE D JAMES STUDT R1903 MIDWAY DR
--DAVID H (PATRICIA A) CARP FORMAN WRIGHT & DRETSKY H1903 MIDWAY DR
--EVELYN D (WID NICKOLES) TCHR KAWANA SCH H2110 MANZANITA AV
--MARGT TECH COMMUNITY HOSP H2350 MC BRIDE LA APT B20
--MICHL (JULIA) ATNDT SILVA'S PHILLIP'S 66 H28 W 7TH ST
--ROBT A STUDT R1903 MIDWAY DR
--SUE L (WID HENRY) RETD H623 MC DONALD AV
--WM J (VIOLET A) DRIVER HAGERMAN'S MEATS H47 W 7TH ST
DODSON BARBARA A WAITRESS FOSTER FREEZE H715½ SPRING ST
--FLOYD F (SUE K) CLK SANTA ROSA BEARING H720 PINE ST
DOE JAMES (SHARON) (DOE'S LITTLE DINER) R1073 CLARK ST
--JOSEPH W (RITE F) DISHWASHER MIRAMAR H663½ TUPPER ST
--JOSEPH W (FREDA) H414 BOYD ST APT 3
--LEON A CUSTDN SONOMA COMMUNITY HOSP R418 SOUTH E ST
--MAMIE E MRS FOOD ASST LOS GUILUCOS H249 AILEEN AV

Who's Who—and Where?
Such questions can only be answered by the Directory and that is where people look when they want to buy.
Are you properly displayed therein to get the business?

DAVE NAGLE'S
NORTHWESTERN MAILING
A MAILING SERVICE FOR ALL YOUR MAILING NEEDS
127 4th St., Santa Rosa Phone 544-7320

DOE
--SHARON MRS (DOE'S LITTLE DINER) R1073 CLARK ST
--VICTORIA M (WID EDGAR A) H883 SONOMA AV APT D
DOE'S LITTLE DINER (JAMES & MRS SHARON DOE) 408 MENDOCINO AV
DOEKINS ELVA MRS RETD R1838 MORAGA DR
DOERING F W RETD H2022 HEARN AV
--ROBT E (JEANETT K) NIGHT STOCKER LUCKY STORE H1484 WEST AV
DOERR HENRY R (ELEANOR D) RETD H1065 JENNINGS AV
--THELMA KITCHEN HLPR SONOMA COMMUNITY HOSP R HEALDSBURG
--WESLEY D (PHYLLIS F) OPR SUPVR STATE DEPT OF EMPLOYMENT H818 CARLEY RD
DOERS ALLAN (PEARL) MILLWKR CHENWICK H770 BELLEVUE AV
--LYLE DRIVER GREYHOUND R770 BELLEVUE AV
DOG HOUSE THE MRS DOROTHY M WOOD GROOMING & SUP 1405 BENNETT AV
DOHERTY DENNIS B (CLAUDIA) (DOHERTY SASSELLI CO) R ROHNERT PK
--EMMETT (ROSANNA) PNTR H512 ASHWOOD DR
--JOHN A (HELEN) PNTR H1200 YUBA DR
--ROSANNA CLK CITY WATER DEPT R512 ASHWOOD DR
DOHERTY & SASSELLI CO (LOUIS D SASSELLI DENNIS B DOHERTY) GENL INS 1018 MENDOCINO AV
DOHERTY SUE E EMP POINT ST GEORGE FISHERIES H REAR 615 OLIVE ST
DOHM ROSS E H43 WAYSIDE DR
DOHMEN KENNETH F (BEVERLY) PROGRAMMER EXCHANGE BANK R824 WARREN LA
DOHN GEO A RETD H1100 MENDOCINO AV
DOIDGE ALVIN C (BETTY E) RETD H3320 HOEN AV
--MARGT A PHYSICAL THERAPIST SONOMA COMMUNITY HOSP R2850 MC BRIDE LA
--MAXINE (WID ELLSWORTH C) H499 BRUSH CREEK RD
DOIG BESSIE COOK FLAMINGO MTR HOTEL R SEBASTOPOL
--DAVID J (ELIZ) (DOIG INSURANCE AGENCY) H1531 HILLIARD CT
DOIG INSURANCE AGENCY (DAVID J DOIG) 894 4TH ST
DOKE'S MARKET (DOKE C PHIFER) GRO 630 LEWIS RD
DOLAN CLARK STUDT R2055 MONTGOMERY DR
--EUG W (JEAN M) STEWARD MATSON NAVIGATION H2055 MONTGOMERY DR
--JOHN H APPRAISER COUNTY ASSESSOR R ROHNERT PARK
--VERA (WID JOHN P) RETD H838 DEXTER ST
DOLCE OVERE MRS LNDRY WKR MARALIE CONVALESCENT HOSP R663 TODD RD
DOLCINI KAREN V MRS CLK DEAN WITTER & CO R PETALUMA
DOLDT DONALD V (EDITH M) CLK ROGER WILCO PETALUMA H1618 EDGEWOOD LA
DOLEN DAISY (WID BRUNO) RETD R516 HUMBOLDT ST
DOLGIREFF JOHN E (NATALIE M) RETD H2830 STONY POINT RD
--WALTER J (MARIAN) SUPVR COUNTY DEPT OF SOCIAL SERVS H235 DOYLE PARK DR
DOLGOFF MICHL D (MARIA C) RETD H451 FLOWER AV
DOLINSEK DIANA CLK CITY CORP YARD R410 UMLAND DR
--JULIA R101 COLGAN AV
--STEVEN A SUPVR CITY WATER DEPT R410 UMLAND
--STEVEN A (MARVEL) SUPVR CITY WATER DEPT H410 UMLAND DR
DOLLAR ELMER B (NORMA) (DOLLAR'S TV) H4390 PRICE AV
--FRANK SLS MGR TORVICK INC R HEALDSBURG
--ROBT C (SHIRLEY) LIEUT SONOMA COUNTY SHERIFF'S DEPT H4876 CANYON DR
DOLLAR'S TV (ELMER B DOLLAR) REPR 4390 PRICE AV
DOLLARHIDE CAPITOLA A MRS SLSWN MELLOTT SHOE CO R2110 HUMBOLT
--HUBERT EQUIP OPR CITY STREET DEPT R1571 OLIVET RD
--JACK J (VIOLET M) DRIVER FRANCO AM BAKERY H620 PALOMINO DR
--JOSEPH E (CAPITOLA A) (MIDWAY DANCE HALL) H2110 HUMBOLDT ST
--VIOLET M MRS TELLER EXCHANGE BANK R620 PALOMINO DR
DOLLINGS EUNICE M SLSWN SANTA ROSA HDW R738 LEWIS RD
DOLLY-MARK RANCH (MARK AND MRS DARLEEN ROSE) DOG KENNEL 416 HORN AV
DOLS BERNICE R ATNDT SONOMA COMMUNITY HOSP R420 LINCOLN
--JOHN L (BERNICE R) RETD H420 LINCOLN ST
--MARGT M DEP CLK COUNTY MUNICIPAL COURT CLK R420 LINCOLN ST
DOLZADELL AMERICO J (AUDREY) FORMN CITY WATER DEPT H3511 DONAHUE RD
--LEO EMP SANTA ROSA POULTRY R4134 STONY POINT RD
DOMENGAS MARGT H1607 BRYDEN LA
DOMENICHELLI ANN (WID ALMINO) H300 ORANGE ST
--BARBARA H2020 FRANKLIN AV
DOMENY WAYNE E (DOLORES J) PIANO TECH H105 FERNWOOD CT
DOMER DAVID C (SHIRLEY D) ADMN ASST NORTHCOAST BLDRS EXCHANGE H3641 EVERGREEN RD
DOMINGOS SANDRA MRS H983 BUTTE DR
DOMINIK SKALIE RETD H1930 SANTA MONICA CT

AMERICAN NATIONAL INSURANCE CO.
★ LIFE ★ HEALTH ★ PENSIONS ★ PROFIT SHARING
441 COLLEGE AVENUE, SANTA ROSA CALL 546-8585

4213 Montgomery Drive
WEATHERMASTER
INSULATION AND
WEATHERSTRIPPING
Santa Rosa
Call 539-1353

Consult
the
CLASSIFIED
LISTS
of the
DIRECTORY
If You
Would Find
What You
Wish to
Buy

DOMITILLI JACQUELINE K MRS (HOUSE OF CHARLES) R602 SPENCER
--RICHD C (JACQUELINE K) (RICHARD'S CLOTHING) H602 SPENCER AV
DOMKE E H (ETHEL) RETD H778 ALASKA DR
DON'S LITTLE SUPER MARKET DONALD K FREY MGR GRO 801 BENTON ST
DON'S LUMBER YARD (CHARLES A WIGGINS) 350 ROBERTS AV
DON'S RADIO & TV (DONALD R COOK) SLS & SERV 593 MONTECITO SHOPPING CTR
DONAGHY JAMES W (MELVA) SEC TREAS NORTHWESTERN PRINTING & ENGRAVING CO R FULTON
--ROSEMARIE OFC SEC CATH DIOCESE OF SANTA ROSA R871 SONOMA AV APT J
DONAHOO KENNETH E (LENA L) RETD H4103 PRICE AV
DONAHUE CHESLIE E (ELEANOR J) (BERTAMONI'S OFFICE EQUIP) H999 WILDWOOD TRAIL
--EDNA J FARM LAB STATE DEPT OF EMPLOYMENT FARM LAB OFC R HEALDSBURG
--JOHN C (GAIL) USA H1557 GLENBROOK DR
--MILDRED RETD H74 BLUE JAY WAY
--RUSSELL S (BARBARA J) DECK HAND OPERATING ENGS H1918 RUSSELL AV
DONALDSON CLAUDIA WAITRESS ARCTIC CIR R419 CALISTOGA RD
--EDWIN (SUE) USAF H421 SURREY DR
--HERBERT A (BARBARA A) SLS ESTIMATOR MEAD CLARK LBR H218 LA CROSSE AV
--MARJORIE RECPT YOUNG AM HOMES R419 CALISTOGA RD
--WALLACE INT DEC PEDERSEN FURN R419 CALISTOGA RD
DONAT HUGO F H1232 MOSS ROCK CT
--TILLIE MRS H1661H SLATER ST
DONATI JON C STUDT H728B MENDOCINO AV
--RICHD E (ROSEMARY) SLSMN R C COLA BEVERAGE H1565 HEATHER DR
--ROSEMARY MRS SLSWN WORLD OF FABRIC R1565 HEATHER DR
DONEGAN JOHN (IRENE) MGR MOTEL SIX H2760 CLEVELAND AV
--WM (WAYNE COFFEE SHOP) R309 B ST
DONELSON ROBT H (MARGT M) POLICEMN CITY POLICE DEPT H347 CORLANO CT
DONHAM LYNN L TECH SANTA ROSA DENTAL LABY R SEBASTOPOL
DONHAMN PATRICIA O TECH MIKESELL DENTAL LABY R SEBASTAPOL
DONIGAN CHARLES F (MARIE) EXTERMINATOR ERB TREE SERV H1452 MONTEREY DR
DONLAN ROBT E (LENI) TCHR SONOMA STATE COLLEGE H1575 YULUPA AV APT C
DONLEY PHILIP A (LILA) CARP FREDIANI CONSTN H948 S WRIGHT RD
DONNA'S DONUT DEN (CARL D CHENEY) 2000 SEBASTOPOL RD
DONNEL ANNE J MRS (THE SPORTSMAN) R8592 ST HELENA RD
DONNELLY A L (DOLORES L) BROKER DEAN WITTER & CO H1843 ELM DR
--AILEEN R EMP BANK OF AM H3911 PYLE AV
--KENNETH F (LORETTA M) BUTCHER H705 LIANA DR
--LORETTA M TELLER EXCHANGE BANK R705 LIANA DR
DONNER EARL G (HARRIET) DRIVER PAC MTR TRANSPORT H818 SILVA AV
--RICHD E MECH AUTO ELEC & CARBURETOR R3808 SELVAGE RD
--RONALD E (PHYLLIS) MECH A B DICK DUPLICATING H3658 SONOMA AV
DONOHOE THOS P (LOTTIE M) SHIP FTR MARE ISLAND H1002 VALLEJO ST
DONS UPHOLSTERY (DON ALLARD) 318 SOUTH A ST
DONT CLIFFORD W (EDNA E) RETD H1117 SPRING ST
--EDW G (PHYLLIS R) PLMB H1717 ROSE AV
--LILLIAN (WID PRINCE A) RETD H1680 SEBASTOPOL RD
DOOLEY CHARLES (EMMA) MGR THRIFTY RESTR H6131 MONTECITO BLVD APT 9
--ELWOOD A (MARY E) APPRAISER COUNTY ASSESSOR H743 BEAVER ST
--EUG S USA R743 BEAVER ST
--LOUISE A MRS R1949 RANGE AV APT 2
--THOS RETD H301 ORANGE ST
DOOLING BEATRICE L MRS STUDT H1385 SANTA ROSA AV APT 1
DOOLITTLE BARBARA MRS SLSWN PARKLANE HOSIERY R2232 GRANSBOURGH AV
--LAVERNE R (MARGT L) SANITARIAN TECH SONOMA DEPT OF PUBLIC HEALTH H1034 SAN CLEMENTE DR
--LOU H (BARBARA) IDENTIFICATION TECH COUNTY SHERIFFS DEPT H2232 GAINSBOROUGH AV
DOOSEMAN BETTY W MRS BROKER DOOSEMAN REALTY R1709 VALLEJO
DOOSEMAN REALTY (WALTER W DOOSEMAN) 1041 3D ST
DOOSEMAN SYLVIA E STUDT R1709 VALLEJO ST
--WALTER W (BETTY W) (DOOSEMAN REALTY) H1709 VALLEJO ST
DOPPELMEYER WM L MGR VICTOR EQUIPMENT CO R WALNUT CREEK
DORADO ERNEST (OLGA) MACH CHRISTINA MFG H3140 WILDER RD
DOREE RODNEY W (LEONE A) ENG W D COEN H3290 STONY POINT RD
DORFER JOE (MARIA) RETD H315 CARRILLO ST
DORIA ANGELINA (WID ANTONIO) RETD H3137 CARVEL DR
--ANTOINETTA C ASST V-PRES SUMMITT SAVINGS & LOAN R3137 CARVEL DR
DORICH AGNES A (WID SRECHO) ALTERATIONS 413A ORCHARD ST H413A ORCHARD ST
DORIS' SHAMROCK BEAUTY SALON (MRS DORIS ZIMMERMAN) 2400 MENDOCINO AV
DORMAN ANITA STUDT R310 MOUNTAIN VIEW AV
--DANL (SUSAN R) DRIVER HAMILTON AFB H652 ACACIA LA
--GARY R (DOLLY) H524 PALM ST
--IRENE RETD H718 WASHINGTON ST
DORMER MARTIN S (ADELINE) EMP R C COLA H2920 CHEROKEE AV
DORMEYER DOROTHY MRS BABYSITTER H1217 RIPLEY ST
DORN ALBERT G (FLORENCE J) RETD H3047 SONOMA AV
--LAURENCE M JR (VIRGINIA K) SLSMN PARSONS REALTY H1637 HILLVIEW TER
--LEE B (WID JOHN F) OFC SEC CODDING MAGOWAN WILKEY & MAROCCO H4015 PRINCETON DR
DORNBACK GEO (MARY E) RETD H8C7 SPENCER AV
DORNBUSH MARVIN R (PATRICIA A) SLSMN PRESS DEMOCRAT PUBL H3500 HAPPY VALLEY CT

THE HOLTZEN HOME
1180 WILD ROSE DRIVE, SANTA ROSA PHONE 545-0129
HOLTZEN SUNSET MANOR
410 MATHESON STREET, HEALDSBURG PHONE 433-4661

USE The Alphabetical Section to get Complete Information on a person or firm.

SONOMA MORTGAGE COMPANY
A DIVISION OF WELLS FARGO BANK
1701 FOURTH STREET, SANTA ROSA, CALIFORNIA 95404 PHONE 546-3310

DORNBUSH
--PATRICIA A MRS DEP COUNTY PROBATION DEPT R3500 HAPPY VALLEY CT
DORNELL STEVE COUNSELOR PLUMBFIELD SCHOOL INC H3346 MOORLAND AV
DORR ERUCE (MARILYN) SLS REP CHANSELOR & LYONS H3941 SUMNER LA
DORSCH ARLENE R712 BRITTAIN LA
DORSCHA EDW STUDT R623 SPENCER AV
DORSETT CLARENCE W (DORIS R) (DORSETT PAINT & BODY SHOP) H218 MIDDLE RINCON RD
--DORIS I BKPR DORSETT PAINT & BODY SHOP R218 MIDDLE RINCON RD
--FRED (ALICE) RETD H51 ROUNDELAY LA
--LEWIS (RITA E) (EMPIRE AUTOMOTIVE) R345 DONNA DR
DORSETT PAINT & BODY SHOP (CLARENCE W DORSETT) 1265 SOUTH A ST
DORSEY BEVERLY J STUDT R5170 SONOMA HWY
--CECIL H (ELNORA) EMP TODD CONSTN H5170 SONOMA HWY
--KENNETH (FRITZY) AGT CERTIFIED LIFE INS CO OF CAL H2529 CORBY AV
--PHILIP W PHYS COMMUNITY HEALTH ASSOC OF NORTHERN CAL
--PHILLIP (BARBARA C) RADIOLOGIST H2239 VALLEJO ST
DORST J D MGR HOUSEHOLD FINANCE CORP OF SANTA ROSA R705 4TH ST
DOSS DAYMON STUDT R200 CALIFORNIA AV
--DONALD ACCT H762 MENDOCINO AV APT 12
--EDW D (ROSEMARIE) SUPT RELIANCE ENTERPRISES H753 BENJAMINS RD
--ELIZ MRS CLK-TYP NORTH BAY COOPERATIVE LIBRARY SYS H1521 CAMDEN CT
--JUNE MRS CLK MEDICO DRUG R1269 MARTHA WY
--MICHL E (SUSAN S) EMP FRONTIER ELEC H1610 NANCY CT
--REID E (E MAYE) TCHR COOK JR HIGH SCH H200 CALIFORNIA AV
DOSTALIK FRANK A (JERALDEAN) ASST MGR SEARS H2218 OAK HILL DR
DOT & MANNYS KARMELKORN (MANUEL AND MRS DOROTHY PERRY) CONFY RET 515 CODDINGTOWN SHOP CTR
DOTY DOROTHY S CLK WARD'S R816 WARREN LA
--EDOUARD R OFCR U S DEPT ARMY R HONOLULU HAWAII
--GLENN (DOROTHY) EMP MARE ISLAND H816 WARREN LA
--JANET B TRAINEE EXCHANGE BANK R ROHNERT PARK
--ROY S (ANNETTE J) MECH WILLETS H2128 MISSION BLVD
--RUTH SLSWN ROOS-ATKINS R4961 MAYTUN AV
DOUG'S BODY SHOP (DOUGLAS HOLMES) AUTO BODY REPR 1580 PETALUMA HILL RD
DOUGAN C GARTH (ROSEMARY) TCHR SANTA ROSA JR COLLEGE H3265 JAYLEE DR
--RICHD W (SIGNA F) H1944 TERRY RD
DOUGHBY TERRY A MRS PLANT WKR EXCH LINEN SERV R303 BOYCE
DOUGHERTY DAVID C WLDR RIETZ MFG R GUERNEVILLE
--GEO J (L RENE) MTCEMN SONOMA STATE COLLEGE H4989 OCCIDENTAL RD
--MARGT A STUDT R1739 HEARN AV
--SANDRA K BEAUTICIAN LADY LOVELY R2357 LILLIE DR
--THOS V (ANNA M) LINEMN PAC TEL H2357 LILLIE DR
DOUGHTY FOREST H (EDNA) CONSTN WKR H3309 STONY POINT RD
--HAROLD E (JOYCE A) (DEE-JAY'S SASH & GLASS) R1424 JOHN DR
--RUBY I RETD H45 BLUE JAY WAY
--STEVE D (TERRY A) OIL WKR H303 BOYCE ST
--WM D (SHARON E) GLAZER DEE JAY'S SASH & GLASS H2541 SPRING CREEK DR
DOUGLAS SEE ALSO DOUGLASS
--HAROLD (MELBA L) H3325 SONOMA AV
DOUGLAS HOME THE (MRS JUNE DOUGLAS) REST HOME 537 MOUNTAIN VIEW AV
DOUGLAS JUANITA R LEGAL STEN COUNTY DIST ATTY R SONOMA
--JUNE MRS (THE DOUGLAS HOME) H537 MOUNTAIN VIEW AV
--LARRY USN R2627 CREEKSIDE RD
--MARION E CLK SONOMA MTGE R2627 CREEKSIDE RD
--PHILLIP D (CAROL L) FIREFIGHTER CITY FIRE DEPT H4309 MOUNT TAYLOR DR
--ROBT BROKER DEAN WITTER & CO R NAVATO
--STEVEN STUDT R2627 CREEKSIDE RD
DOUGLASS SEE ALSO DOUGLAS
--NORMAN L (MARIE C) LEADMN OPTICAL COATING LABY H120 ST JAMES DR
--PAUL N USAF R120 ST JAMES DR
--SARA A STUDT R120 ST JAMES DR
--WM (RENEE) H471 GOODMAN AV
DOUTHIT DONNA H1570 NORTH ST APT 4
--MARSHA HAIR STYLIST HSE OF CHARLES R1428 WRIGHT ST
DOVE ROBT DRIVER COUNTY SUPT OF SCHS R SEBASTOPOL
DOVELL OSCAR L (ADELE A) DELMN TINY'S FOOD PRODUCTS H2206 PIERRE DR
DOW BEATRICE (WID CLAYTON) (SHADY REST HOME) H4180 EARNES RD
DOWDALL EDW N (MARY) EMP HARADEE CO H2611 PATIO CT
--GERALD F MTCEMN COUNTY RD COMNR R EL VERANO
DOWDELL EDW (DOROTHY) H738 PINE ST
DOWDESWELL ALBERT L (GLADYS) RETD H1529 FAIR OAKS CT
DOWDLE CHARLES E (MARILYN R) TCHR RINCON VALLEY JR HIGH SCH H3715 GREENCREST DR
--FRANK (LAVOLA F) BOTTLER BURGEMISTER R810 2D ST
--JOELENE K MRS R810 2D ST
DOWDY HARVARD J (BEVERLY) (RED'S RICHFIELD SERVICE) R WINDSOR
--HENRY F (ETHEL G) RETD H621 CODDING DR
--JAMES (PATRICIA) H806 SPENCER AV
DOWELL ROBT S (LILA J) DRIVER LANDIS MORGAN TRANS H2434 NEOTOMAS AV

Who Sells It? Is Answered by the Classified Business Lists in this Directory

CULLEN'S RINCON NURSERY
"PLANT TO A PLAN"
4050 Sonoma Highway, Santa Rosa, Phone 539-0855

NOR-CAL REALTY
COMPLETE REAL ESTATE SERVICE
2016 4th Street, Santa Rosa Phone 546-8737

DOWER HERBERT E SPORTS REPORTER PRESS DEMOCRAT PUBL R SEBASTOPOL
--LELAND J (ETHEL) RETD H3371 PRINCETON DR
DOWLING CLARE (WID MICHL) RETD H3474 MONTGOMERY DR
--JOY MRS H103 W 6TH ST
--MICHL E STUDT R3474 MONTGOMERY DR
--PAUL J RETD H2307 NORTHWOOD DR
DOWNARD WM C (BEVERLY B) AGT EQUITABLE LIFE ASSURANCE SOC H2028 STONEWOOD DR
DOWNEN ERVIN L (ELSIE M) CARP H3037 MONO DR
DOWNER ARLA S MRS MGR BON AIR APTS R1120 YULUPA AV APT 1
--DONALD R (MARIE F) H323 HEWITT ST
--WAYNE (ARLA S) MGR BON AIR APTS H1120 YULUPA AV APT 1
DOWNEY ELAINE E MRS ASST SUPVR SANTA ROSA CREDIT BUR R3275 MOORLAND AV
--JOHN H JR (BARBARA L) PRES FORSYTH TIRE CO H3619 CYPRESS WAY
--MICHL STUDT R3619 CYPRESS WAY
--WM M (PATTI C) RETD H762 PINE ST
DOWNING DAROLD A (MAEWILDA M) FIRE PREVENTION OFCR STATE DIV OF FORESTRY H209 LA CROSSE AV
--JEAN MRS WAITRESS SANTA ROSA HOTEL H508 BEAVER ST
--LEIGHTON F (MARY E) RETD H1927 HIDDEN VALLEY DR
--MARILYN G STUDT R209 LA CROSSE AV
DOWNS BEATRICE MRS RETD R401 BENTON ST
--BERNICE R3610 MOORLAND AV
--CHAUNCEY S (SADIE R) RETD H533 COLUMBIA ST
--GABRIEL (ERMINIA) RETD H1935 SIESTA LA
--VERNON L DRIVER KINSLOW GRANITE H607 BENTON ST
DOWNTOWN MOTEL (ELEANOR CARLILE) 502 SANTA ROSA AV

DOWNTOWN TRAVELODGE (Arthur A And Frances Neisler), Commercial Rates, Direct Dial Telephones, 635 Healdsburg Av, Cor College Av And Mendocino Av, Tel 544-4141

DOYEL SEE ALSO DOYLE
--DORIS P MRS SEC DOYEL'S YARDAGE SHOP R4755 GRANADA DR
--MICHL R USAF R4755 GRANADA DR
--RALPH P (DORIS P) PRES DOYEL'S YARDAGE SHOP INC H4755 GRANADA DR
--RUTH MRS COUNSELOR COUNTY JUVENILE HALL R SEBASTOPOL
--WM DIR COUNTY MOBILE CAMP R SEBASTOPOL
DOYEL'S YARDAGE SHOP INC RALPH P DOYEL PRES MRS JEAN E ALBRIGHT V-PRES MRS DORIS P DOYEL SEC 2404 MAGOWAN DR
DOYLE SEE ALSO DOYEL
--ALF V (JUNE) RETD H1014 KENMORE LA
--BEVERLY J MRS CLAIMS STEN U S SOCIAL SEC DIST OFC R600 BOBELAINE DR

DOYLE
--BILL (YVLANDA) SLSMN H1654 TERRACE WAY
DOYLE BUILDING 643½ 4TH ST
DOYLE EDW R (VIRGINIA M) RETD H705 HOEN AV
--ELAINE SLSWN REALTY CENTER R1375 MARK WEST SPRINGS RD
--FRED C (SUE C) DRIVER TAYLOR TRANSPORT H2285 MC BRIDE LA APT 670
--GREG R1231 HAHMAN DR
--JOSEPH R (GLORIA) SLSMN ZUMWALT PLYMOUTH CENTER H2537 SPRING CREEK DR
--LESLIE J (ELIZ) SLSMN HONEY RAMBLER H1242 MARTHA WAY
DOYLE MEDICAL DENTAL CENTER 1462 MENDOCINO AV
DOYLE MELDRUM (DELCIA M) RETD H5911 CHANDLER CT
--MICHL R (BARBARA J) AGT EQUITABLE LIFE ASSURANCE SOC H603 CLOVER DR
DOYLE PARK SCHOOL JOHN R MC GILL PRIN 1350 SONOMA AV
DOYLE ROBT FIELD REP INS CO OF NORTH AM R HEALDSBURG
--ROSLYN MRS COSMETOLOGIST EXOTICA SALON OF BEAUTY R CLOVERDALE
--TERRANCE J (BEVERLY J) (TERRY'S PHILLIPS 66 BRAKE SERVICE) H600 BOBELAINE DR
DOYLES RICHD (ROSALINE) BARTENDER H2940 MAGOWAN DR
DOZIER LAWRENCE R H822 WEST AV APT 3
DRADY GEO A (YVONNE M) (GEO DRADY CARPENTRY SERV) H1618 ESCALERO RD
DRAEGER CHARLES E (IRENE B) RETD H2311 LILLIE DR
DRAGOO ARTH R (EVELYN) AUD STATE BD OF EQUALIZATION R1931 EL CAMINO WAY
DRAKE BESSIE M MRS H444 KLUTE ST
--GEO F (BONNIE J) POLICEMN CITY POLICE DEPT H1960 BELMONT CT
--JOHN A (MARIANNE L) SLSMN H2714 MIDWAY DR
--KENNETH I (ELAINE) FORMN REDWOOD REDI-MIX H2330 OLYMPIA DR
--NORMAN (ROLLER PALACE) H1529 RANGE AV APT 2
--ROBT SERV MGR MC PHAIL'S INC R PETALUMA
DRAMANN TOM R (VIRG M) SLS MGR BUENA VISTA WINERY H6028 SUSAN DR
DRAMIS RONNI (MARVEL) EMP PG&E H541 EMERALD PARK CT
DRANE WM M (MARY L) SLSMN YOUNG AM REALTY H1913 GRACE DR
DRAPERY CUSTOM SHOP (MRS GLADYS CAVAGNA RUTH ZIMIN) MFRS 959 W COLLEGE AV
DRAPERY TAILORS (MRS MAIE J SATTERFIELD) 1475 STEELE LA
DRAWSKY DENNIS (JOYCE) SLSMN PENNEY'S H2350 MC BRIDE LA APT A23
DREMAN DAVID L (BRENDA K) CARPET LAYER H839 ASTON AV
DREMANN WM E (BARBARA A) CARPET INSTALLER H744 WYOMING DR
DRENNAN DARREL A (DIANE J) ASST MGR STANDARD OIL H1832 ROSEWOOD DR

More goods are bought and sold through the Classified Business Lists of the Directory than by any other medium on earth.

Heart Association of the Redwood Empire
4000 Montgomery Drive, P.O. Box 844 — Santa Rosa — Phone 542-1992

THE BANK OF CALIFORNIA
NATIONAL ASSOCIATION

DRENNAN
--DONALD I USN R2132 BERKELEY DR
--JAMES OFC WKR P G & E H716 HUMBOLDT ST APT 1
--LORIN E (MARGT I) WHSEMN NATL ELEC H2132 BERKELEY DR
--VIRGINIA M MRS H121 FLEMING WAY
DRESBACH BERTHA MRS RETD R2066 MENDOCINO AV APT 49
--DAVID W COORDINATOR STATE DEPT OF SOIL CONSERVATION R SEBASTOPOL
--RUTH (RUTH'S BEAUTY SALON) R1265 GLENN ST
--WM (CATH) EMP ARTH B SIRI H2852 APACHE ST
--WM (RUTH A) SEC ARTH B SIRI INC H1265 GLENN ST
DRESBECK WM A SLSMN HEALTH FOOD R628 ASHBURY AV
--WM F (FLORENCE A) RETD H628 ASHBURY AV
DRESIBACK WM P H933 EDWARDS AV APT 17
DRESSEL FLORENCE MRS RETD H118 EL CRYSTAL DR
DRESSER PHILIP M STUDT R1120 YULUPA AV APT 12
DREW ARCHIE J (JANICE A) ASST COACH PINER HIGH SCH H2925 HURON CT
--DOROTHY E MRS CLK NORTHERN CAL GLASS R3167 SPRING CREEK DR
--HELEN (WID THEO) (MODERN SEPTIC TANK CO) H4129 SEBASTOPOL RD
--JOHN W (EVA E) (VISTA REALTY) H895 W COLLEGE AV
--KENNETH A (DOROTHY E) ELECTN NORTHERN CAL ELEC H3167 SPRING CREEK DR
--LE ROY FORMN COUNTY RD COMNR R4910 OCCIDENTAL RD
--MICHL R R4910 OCCIDENTAL RD
--ROY (IRENE E) FORMN ROAD DEPT SONOMA COUNTY H4910 OCCIDENTAL RD
--THEO JR STUDT R4129 SEBASTOPOL RD
DREYER JOSEPH D (JANNET K) HUMANE OFCR HUMANE SOC OF SANOMA COUNTY H1100 HAHMAN DR
--RON R (BETTY J) DEP COUNTY SHERIFFS DEPT H2527 CLAREMONT DR
DREYLICK MARYLYN H377 E ROBLES AV
--ROBT A (MARILYN J) USAF H375 E ROBLES AV
DRINNEN BARBARA INT DEC EMPORIAM H1530 ATLANTA CT APT 12
--BARBARA J MRS OFC SEC ROHRS MTGE R2320 CREEKSIDE RD
DRISCOLL VIVIAN (WID JOHN) R508 SEBASTOPOL AV
--WM (NELLIE) RETD H1 GLENGREEN CIR
DRISKELL FAY L (JEWEL D) RETD H841 2D ST
DRIVER ROBT E ATNDT COMMUNITY HOSP H2350 MC BRIDE LA APT C25
DROGE EDDIE J (MARY L) PHYS SONOMA COMMUNITY HOSP H1146 GUAYMAS ST
DROGERMEYER JOHN (DOROTHY) RETD R3750 SANTA ROSA AV
DROPINSKI JOHN (JENNY) H509 HEWITT ST
DROST J G MGR HOUSEHOLD FINANCE H705 4TH ST
DROUBAY JOHN W (ANN G) ELECTN STOLTING H5253 SONOMA HWY
DRUGAN BILLY R (BARBARA J) SLSMN SIMPSON-ECKEL CORP H5106 SILVER LAKE DR
DRUIDS LODGE 121 CHARLES CAPANNACI SEC SOCIAL CLUB 5560 SONOMA HWY
DRUIN GILBERT TCHR SANTA ROSA JR COLLEGE R275 BUENA VISTA DR
DRUKE FRANK RETD H3008 HOME RD
DRUMHELLER JAMES (EUGENIA C) H864 WILDWOOD TRAIL
DRUMMOND VICTOR (SARAH K) RETD H1835 ORCHARD ST
DRUMMONDS OTHEL H (MARY B) RETD H934 CLARK ST
DRYDEN EDGAR O (ANITA S) RETD H157 BLUE JAY WAY
D'S COFFEE SHOP (RICHD FITZPATRICK) RESTR 2770 CLEVELAND AV
D STREET BARBER SHOP (RAY C CHURCH) 309 D STREET
DUART MICHL STUDT R1441 SLATER ST
DUARTE ANTHONY A JR STUDT R437 BOSLEY ST
--ANTHONY A (MARGT J) REPR CITY WATER DEPT H437 BOSLEY ST
--FELIX (CAROL) H745 SLATER ST APT 5
DU BATO CORINE MRS H995 BORDEN VILLA DR
--TIM P (VALERIE L) FORMN NORTH CAL OUTDOOR ADV H1156 SANTA BARBARA DR
DUBELL OWEN B (SHIRLEY C) SLS REP INSURANCE INVESTORS FUND H3500 4TH ST
DUBENDORFER ERNEST (CAROLINA) RETD H835 RIPLEY ST
DU BOIS CLYDE TCHR SANTA ROSA JR COLLEGE R1619 MARIPOSA DR
--JACQUELINE MRS OFC SEC ALLSTATE INS H542 BOYD ST
--RUSSELL H RETD H134 EL CRYSTAL
DU BOSE LON T (SOPHIE B) RETD H123 SANDALWOOD CT
DUBY FRANK H (LELA K) SLSMN PIONEER REALTY H3559 FIR DR
--JOE F USN R3559 FIR DR
--LINDA K STUDT R3559 FIR DR
DUCET LEWIS RETD H2066 MENDOCINO AV APT 52
DUCETT JOSEPH A (CELIA) RETD H2620 MONTGOMERY DR
DUCEY E F (MARY S) RETD H3135 HERMIT WAY
DUCHARM ALF E H1037 LUDWIG AV
DU CHARME JAMES STUDT R915 MENDOCINO AV APT 17
DUCKETT DAREN L STUDT R5609 YERBA BUENA RD
--EDWIN C RETD R3323 MOORLAND AV
--ELMER W (ELIZ J) COML ARTIST H5609 YERBA BUENA RD
--FRANK USMC R5609 YERBA BUENA RD
--MICHELE STUDT R5609 YERBA BUENA RD
DUCKHORN DONALD A (DUCKHORN INDUSTRIES) R FORESTVILLE

DUCKHORN INDUSTRIES (Donald A Duckhorn), Rainbow By Rexair, Vacuum Cleaners, Authorized Sales And Service, 608 College Av, Tel 544-1748

Jordan Roofing Co.
COMMERCIAL—INDUSTRIAL—RESIDENTIAL
SONOMA-PHONE 996-1091
Phone 546-1496
621 Sebastopol Road, Santa Rosa

Where To Buy?
Consult the Classified Business Lists In This Directory

FORSYTH
TIRE CO.
Automotive
Service Center
Goodyear
Headquarters
Tires
Batteries
Mufflers
Brakes
Alignment
Motor Tune Up
Nimrod
Trailers
Instant Service
Instant Credit
PHONE
545-6260
872
4th Street
Santa Rosa

Who's
Who—
and
Where?
Such questions can only be answered by the Directory and that is where people look when they want to buy.
Are you properly displayed therein to get the business?

DUCKUT CANDACE H4646 SONOMA HWY
DU COTY MAXINE L V-PRIN SANTA ROSA JR HIGH SCH H3366 MENDOCINO AV APT 17
DUDECK JOHN T BMO EXCHANGE BANK R1819 MARK WEST SPRINGS RD
DUDEK WALTER L (BETTIE J) CONDR NWPRR CO H2209 MIDWAY DR
DUDLEY DONALD E MECH AUTO ELEC & CARBURETOR R PETALUMA
--RUSSO (DORIS) MGR LUCKY STORE R1912 TERRACE WAY
DUE FRED W (ESTHER) V-PRES SONOMA COUNTY ABSTRACT BUR H1221 MONROE ST
DUELL NOEL (CHARLOTTA) H568 FLAMINGO RD
DUENAS ALFREDO F (VERDA) (ALFREDO'S CANTINA) H610 TROWBRIDGE ST
--LORENZO (ROSE) H2010 HEARN AV
DUER ELSIE HSEKPR 3270 MONTECITO AV R3270 MONTECITO AV
--WILMER E (JOY D) (VINCENT'S BARBER SHOP) H2123 MISSION BLVD
DUEY DENNIS R STUDT R1880 N SLATER ST
--FREDK F (LA VERNE G) PRIN SANTA ROSA SR HIGH SCH H1880 N SLATER ST
DUFF ALEX RETD R1228 MORGAN ST
DUFFEY LARRY P (DOROTHY J) PLANT OPR WINDSOR SAND & GRAVEL H928 SAN CLEMENTE DR
--MILTON A PRNTR PRESS DEMOCRAT PUBL R SEBASTOPOL
DUFFIELDS CLARENCE H (FLORENCE) ENG FLUOR PRODUCTS H35 BRIGHTON CT
DUFFORD KENNETH N (SANDRA) PLMB PALBERG CONSTN H1893 LARRY DR
DUFFY ANTHONY J (KATHLEEN) EMP STATE H1526 BUCKNELL CT
--BESSIE MRS H539 BENTON ST
--VIDA MRS HSKPR H528 A STREET
DU FRESNE ROY W (MARY E) EMP US GOVT H4925 DEERWOOD DR
DUGAN INEZ M MRS CLK STEFANI'S MKT H620 MADISON ST
--THOS O (ANTOINETTE S) ELEC TECH WESTERN ELEC H6395 MELITA RD
DUGGAN JOHN J (ALICE) RETD H1470 W COLLEGE AV
--RAYMOND N (JOAN Q) OFCR SONOMA STATE COLLEGE H632 PLUM DR
DUGGER ANNIE MRS RETD H12 ROUNDELAY LA
--JACK L (GLORIA S) EMP TEXACO SERV STA H2755 VENTURA AV APT 25
--JOHN (ELEANOR M) MECH H139 11TH ST
--RAY (MARCIA) LINEMN P G & E H2307 MC BRIDE LA
DUIGNAN EUG J (PHYLLIS E) CHF CITY FIRE DEPT H2022 ELEANOR DR
DUKE DIXIE J (WID DAVID R) TCHR BROOK HILL SCH H518 MACKLYN AV
--REBA E MRS H3969 GOLDEN GATE AV
--WM L (MARJORIE) MGR A LEVY & J ZENTNER CO R SEBASTOPOL
DULCICH NICHOLAS M (LUCILLE A) RETD H1420 PARSONS DR
DULL ELSIE R1512 14TH ST
DUMAN JUDY STUDT R900 EDWARDS AV APT A
DUMAS DONALD L (MARGT) RETD H803 MARGARET ST
DUMBOLTON JOYCE MRS TEL OPR WARRACK MED CENTER R620 LOMBARD AV
DUMBOTTIN Q S SUPVR PAC TEL H3949 PRINCETON DR
DUMBROFF JOEL H606 W 9TH ST
DU MELLE FRANK J (MARY) (REDWOOD DAIRY CO) H1996 MARSH RD
DUMEREI MARY CLK A & B SUPER MKT R HEALDSBURG
DUMFORD HOWARD H3751 SPRING CREEK DR
DUMM KEITH E SLSMN HARVEY SMITH REALTOR R4862 PONDOROSA DR
DU MOND ANONA R MRS SLSWN LAMPE REALTY H150 SOTOYOME ST
--EUG A (MARY L) RETD H1113 SPRING ST
--MARY L MRS (POWDER PUFF BEAUTY SALON) R1113 SPRING
DUNAVOY C F (DELCIE) RETD H1255 DUTTON AV
DUNBAR CHARLES J (ANN N) CARRIER P O H3522 PHILLIPS AV
--DAVID W (LINDA D) SHT MTLMN H&C METAL PRODUCTS H1250 MARTHA WAY
--DONALD C (KATHRYN A) CLK PO H5712 MELITA RD
--HELEN A STUDT R3230 MAGOWAN DR
--INEZ H MRS CLK COUNTY AUD-CONTROLLER H3230 MAGOWAN DR
--JAMES A STUDT R3522 PHILLIPS AV
--JOHN L (WILLIE L) RETD H1654 JAMES AV
--KEITH S (FAY W) SANITARY ENG ASSOC STATE WATER QUALITY CONTROL H201 SOMMERVILLE RD
--LEROY W (BETTY K) MILLMN COTTO CABINET H1149 STONY POINT RD
--ROGER F STUDT R1654 JAMES AV
--STEPH (LINDA C) H639 B STREET
--W JACK (JOAN G) SHT MTL WKR EMPIRE PLMB & HTG H2061 ROGERS WAY
DUNCAN AGNES (WID ROY D) H232 W 8TH ST
--BEATRICE MRS RETD R3669 MOORLAND AV
--CLYDE J (ROCKY D) DRIVER BURBANK DAIRY H2341 WHITEWOOD DR
--CORINNE (WID ROY) H555 BILTMORE ST
--DAVID EQUIP OPR COUNTY RD COMNR R HEALDSBURG
--DEARLE D BROKER BIRR WILSON & CO R3589 BENNETT VALLEY RD
--DOCIA MRS CLK LUCKY STORE H1149 UTAH CT
--DONALD G (CLARABELLE) PROF SONOMA COLLEGE H5440 MONTECITO AV
--EDWIN E (BETTY L) (DUNCAN PLUMBING SERVICE) H2751 NAVAJO ST
--ELLEN E (WID VIVIAN) H2128 MONTECITO AV
--HAL RETD H2315 W COLLEGE AV APT 2
--JAMES X (MYRTLE V) (DUNCAN LAND CO) H1612 SANTA ROSA AV
--JIMMY D STUDT R1073 S WRIGHT RD
--KENNETH L (JUNE) DRIVER H1080 SPENCER AV
DUNCAN LAND CO (JAMES X & MRS MYRTLE V DUNCAN) REAL EST 1612 SANTA ROSA AV
DUNCAN LEE (SARAH) RETD H812 3D ST
--MYRTLE V MRS (DUNCAN LAND CO) R1612 SANTA ROSA AV
--OLIVE H830 4TH ST APT 2
--RALPHA L MRS RETD H3589 BENNETT VALLEY RD
--ROBT DRIVER CITY SCH DIST R812 3D ST
--ROBT E (LAVONA) H1073 S WRIGHT RD
--ROBT L USA R1073 S WRIGHT RD
--RODGER J (MYRTLE) DRIVER SANITARY DISPOSAL CO H940 DUTTON AV

SANTA ROSA SAVINGS AND LOAN ASSOCIATION
HOME LOANS – INSURED SAVINGS
HEAD OFFICE: 835 - 4th STREET, SANTA ROSA PHONE 545-2525
BRANCHES: 702 BROADWAY, SONOMA PHONE 938-8541
325 MAIN STREET, LAKEPORT PHONE 263-5401
999 GRANT AVENUE, NOVATO PHONE 892-2401

DUNCAN
--RONALD INSP C & D EATTERY R1149 UTAH CT
--THOS L (ROMA B) H2120 TERRACE WAY
--WOODROW H (VIRGINIA) (ALL AUTOMATIC TRANSMISSION SERVICE) H2714 SONCMA AV
DUNCK GENE E EMP WESTERN ELEC R1232 COLLEGE AV
DUNCOMBE A JANE (DUNCOMBE ROLAND & MILLER) H1701 FRANKLIN AV
DUNCOMBE ROLAND MILLER (A JANE DUNCOMBE CRAIG W ROLAND JOHN K MILLER) ARCHT 636½ 4TH ST
DUNFEE WM H JR TRAINEE CROCKER-CITIZENS NATL BANK R933 QUIETO CALLE
--WM H (CYNTHIA A) DIST CREDIT MGR DIAMOND NATL CORP H933 QUIETO CALLE
DUNHAM VIRGINIA H1144 4TH ST APT 351
DUNK ART (LEE) SLSMN VEALE VOLKSWAGEN R2139 MISSION BLVD
--LEILA L MRS RECPT SUMMIT SAVINGS & LOAN R2139 MISSON BLVD
--S ARTH (LEILA L) EMP BISHOP HANSEL FORD H2139 MISSION BLVD
DUNKEL ROBT G (VERNA M) DENTIST 1441 MONTGOMERY DR R3309 SANTA ROSA AV
--VERNA M MRS H3612 OREGON DR
DUNLAP BOYD MGR RAINBO RUG MART H12 FOLEY ST
--DARLYNN A MARKER PETER PAN CLNS R2336 LOMITAS AV
--EDWIN P R518 JACKSON DR
--EDWIN V (MARILYN L) PRES SONOMA SOFTENER & FILTER CO INC H518 JACKSON DR
--FREDK H STUDT R518 JACKSON DR
--LESSIE S (WID ROY) RETD H909 HENDLEY AV
--MILES D (MYRTLE M) RETD H3405 MOORLAND AV
--SUSAN C STUDT R518 JACKSON DR
DUNLAVY NORMAN (LINDA) INSTALLER WESTERN ELEC H3010 ALEXANDER WAY
DUNLOP MARION D (WID BURTON D) R1913 LEONARD AV
--WM (ELLA M) ENG FLUOR PRODUCTS H625 RUSSELL AV
DUNN BYRON (BETTY) SLSMN NESTLE'S H4757 MONTGOMERY DR
--CHARLES CLK GREYHOUND R PETALUMA
--CLARENCE A (VERNETA I) (DUNN'S DAGWOOD) H319 JEAN DR
--DON RETD H535 CARR AV
--DOUGLAS L (CONNIE) EMP FULLER'S H2050 MENDOCINO AV APT 15
--JAMES K (DIANE K) (SCOTT POOLS) H2986 S DUTTON AV
--JOHN S (CAROLE) PHYS 576 B ST H3727 MONTECITO AV
--MARY MRS SLSWN JAY VEE R230 THERESA ST APT 3
--ROSELLA RETD H1130 4TH ST APT 316
--ROY E (GERALDINE) EMP CALCO REDWOOD H127 HULL ST
--THOS (GLADYS) H421E 8TH ST
--THOS R LIBRN CITY-COUNTY PUB LIB R2370 MANZANITA
--VERNETA I MRS (DUNN'S DAGWOOD) R319 JEAN DR

DUNN
--WM J (M HELEN) PHYS 1174 MONTGOMERY DR H1730 ST FRANCIS RD
DUNN'S DAGWOOD (CLARENCE A & MRS VERNETA I DUNN) RESTR 421 5TH ST
DUNNAGAN JESS P III STUDT R4748 SULLIVAN WAY
--JESS P JR (PATRICIA D) USED CAR MGR ZUMWALT PLYMOUTH CENTER H4748 SULLIVAN WAY
--KATHLEEN M STUDT R4748 SULLIVAN WAY
--PATRICIA A OFC SEC WM B BOONE R4748 SULLIAWAN WAY
DUNNET JOHN RETD H235A CARRILLO ST
DUNNIGAN GLADYS R642 TUPPER ST
DUNNING BARBARA M MRS RECPT REDWOOD VET CLINIC H2325 YULUPA AV
--CAROL A STUDT R2130 HYLAND CT
--JOSEPHINE SMSTRS H140 SOUTH E ST
DUNNIVANT JAMES E (VICKI L) TCHR SANTA ROSA JR HIGH SCH H624 PARKSIDE DR
DUNSING STELLA M MRS STEN STATE DEPT OF EMP FARM LAB H721 LOUISA DR
DUNTON LILLY MRS H782 MOUNTAIN VIEW AV
DUNWOODY JAMES L (SANDRA) TCHR MONTGOMERY HIGH SCH H3542 FIR DR
DUPERNELL RUTH (WID JOHN) RETD H3358 MOORLAND AV
DUPORT ROBT G PRNTR PRESS DEMOCRAT PUBL R1220 MARLOW RD
DUPRET JOSEPH JR (IRENE) (SEAVIEW LUMBER CO) H210 MARIA LA
--RONALD STUDT R210 MARIA LA
DUPREY EUG H2350 MC BRIDE LA APT D21
DU PUIS GEO SLS MGR ARTIC REFRIGERATION
DUQUESNOY JOHN B (ANGELINE) RETD H934 HYLAND DR
DURAN JOSE M (JULIA F) LAB RICHD HALL & JOKVICH H2513 POMO TRAIL
DURANDO ANTHONY F (GERTRUDE M) ENG FLUOR PRODUCTS H706 BELVEDERE WAY
DURBIN JAMES MGR TED BILD MOBILE HOMES R ROHNERT PARK
--KEITH P (BESSIE C) DRIVER RINCON VALLEY UNION SCH H182 MIDDLE RINCON RD
--R DEAN (GERALDINE K) EMP PLUMBING SERV H1681 RIDLEY AV
DURFEE EDYTHE SUPVR SANTA ROSA BEAUTY COLLEGE R GUERNEVILLE
DURHAM ARTH E ORDERLY MEMORIAL HOSP H420A CARRILLO ST
DU RITE MACHINE & WELDING WORKS (PHILIP GAREFFA) 1075 SEBASTOPOL RD
DURKEY JOHN R101 COLGAN AV
DURLER ROBT H (HILDA) SLSMN PFISTER & SCHMOLL INC H5207 MARIT DR
DURMANICH CAROL V OPR CHARLES MOORE ELITE BEAUTY SALON H1200 HUMBOLDT ST
--JOHN J (DOROTHY M) WHSEMN SAN FRANCISCO NAVAL SHIP YD H707 LOUISA DR

PIANO & ORGAN HOUSE
MUSIC SCHOOL
1599 CLEVELAND AVENUE, SANTA ROSA
PHONE 542-4546

Consult the CLASSIFIED LISTS of the DIRECTORY
If You Would Find What You Wish to Buy

SANTA ROSA FURNITURE CO.
Serta
MATTRESS and BOX SPRINGS
LOOK FOR THE BILTWELL LABEL
Where Good Furniture Is Not Expensive
4th and A Streets, Santa Rosa Phone 545-1901

HALL & SON, INC.
H & C METAL PRODUCTS
Plumbing - Heating - Air Conditioning - Plumbing Supplies - Appliances
3555 Airway Drive, Santa Rosa — 546-3040 — Coddingtown

MOVING and SECURITY VAULT STORAGE
Alexander's Van & Storage, Inc.

Serving the Redwood Empire 37 Years
HAL KEETON, Owner
Phone
542-7765 — 546-4039
A Street, 3rd to 2nd Santa Rosa

DURNELL HAROLD STUDT H1120C SLATER ST
DURNFORD JAMES L (HELEN T) RETD H657 KAREN WAY
DURO TED E (VERA L) DEC H1215 YULUPA AV
DURR JOHN PRIN BELLEVUE SCH R SEBASTOPOL
DUSATKO GORDON (EASTER R) H5206 MARIT DR
DUSEK DALBERT C (PATRICIA) SERVMN S&S MOBILE HOMES H1834 HEARN AV
DUSSERE VINCENT (LILA) RETD H1917 SONOMA AV
DUTCH BOY PAINT STORE BARRY J DAVIDSON MGR 627 COLLEGE AV
DUTCH GIRL BAKERY (WM C AND MRS DOROTHY M KRAFT) 1445 TOWN AND COUNTRY DR
DUTCH TREAT BAKERIES INC DONALD E ROMAN PRES MRS HELEN M STOUT SEC-TREAS 2406 MAGOWAN DR
DUTCH TREAT BAKERY & COFFEE BAR INC DON E ROMAN PRES MRS HELEN M STOUT SEC-TREAS 446 MENDOCINO AV
DUTCHER GAYLORD V (JESSIE E) CARP RAPP CONSTN H2002 SIESTA LA
--HOWARD E RETD H3309 PRIMROSE AV
DUTSON LAYTON C (LOUISE B) RETD H146 NORTH STAR DR
DUTTON AVENUE APARTMENTS TERRY CLARK MGR 720 DUTTON AV
DUTTON CHESTER E (LORETTA) FIREFIGHTER ROSELAND DIST FIRE DEPT H2277 HEARN AV
--HALLIE M (WID GEO) RETD H1290 SEBASTOPOL RD
--HARRY RETD R507 EARLE ST
--RICHD D (ADRIENNE) STUDT H4010 TRINITY DR
--WARREN G (LINDA) DIR EXCH BANK H828 DUTTON AV
DU VAL JOHN (WILMARETD) H953 S WRIGHT RD
--LILLIAN SLSWN WARD'S R1375 WEST AV
DUVALL LOUISE (MAXINE) FORMN CALVARY CATHOLIC CEMETERY H1054 LUDWIG AV
DU VANDER GEORGIANA STAFF NURSE SONOMA COMMUNITY HOSP R3777 CHANATE RD
DWINELL HAZEL H405 A STREET APT 12
--JAMES EMP THRIFTY DRUG H1120 YULUPA AV APT 7
DWYER CATH MRS ASST MGR ROSENBERG BLDG R1120 SPRING ST

DWYER
--EDW F (CATH) SLSMN BUTLER PAPER H1120 SPRING ST
--HELENE J (WID PATK J) RETD H1185 CARR AV
--JAMES (ANN M) RETD H462 EL PORTAL DR
--KEITH (MARGE) ADMN ANALYST COUNTY ECONOMIC DEVELOPMENT DEPT R ROHNERT PARK
--MICHL J ENG R1185 CARR AV
--THOS ATNDT FLOWERS STEELE LANE SERV STA R CLOVERDALE
--WM J STUDT R1185 CARR AV
DYCHE ADRIAN A (BESSIE M) FIREFIGHTER CITY FIRE DEPT H1610 PETERSON LA
--KENNY (BARBARA J) MECH JOHNNY FRANKLIN'S KAR-GARD H804 WARREN LA
DYE ESTELLE MRS NURSE'S AIDE WARRACKS HOSP H3466 IDAHO DR
--EVELYN MRS H720 DUTTON AV APT 25
--ROBT J (MARSHA A) MECH PG&E H1281 BAIRD RD
--VELMA E MRS NURSES AIDE WARRACK MED CENTER R3466 IDAHO DR
DYER DAN STOCKMN SUNSET WEST DEPT STORE
--HERBERT M (MARY L) H2070 NORDYKE AV
--MYRTLE B (WID NEAL D) H1419 SPENCER AV
--RUTH E NURSE SONOMA COMMUNITY HOSP R824 SUMMERFIELD RD
--WM (JANE E) RETD H256 HERMOSA CIR
DYHANCABAL EMILY RETD H105 RED WING DR
DYKES EUG B (OLGA T) ASST COUNTY SANITATION DEPT H3711 CHANATE RD
--GARY M STUDT R3711 CHANATE RD
--JOHN W (ROSE M) SOCIAL WKR COUNTY SOC SERV H104 10TH ST
DYKMAN ROBT (BEVERLY) H9 PIERSON ST
DYKSTRA ALDRICH D (JANE B) RETD H1525 ATLANTA CT APT Q
DYSART HOMER (RUTH) RETD H429 EL CENTRO WAY
E STREET REAL ESTATE ROBT S HANSEN BROKER 2 E STREET
EADES JOSEPH H (RUTH E) SUPVR M B SLEVENSON & SON H2127 N SLATER ST
EADS OLIVE MRS R508 4TH ST
EAGAN IRENE MRS OFC SEC SUMMIT SAV & LOAN R1577 SHAY AV
--WALTER A (BEVERLY) ASST SUPT COUNTY SUPT OF SCHS H3025 HARTLEY DR
--WM R (IRENE) MTCE MECH PHILLIPS 66 H1577 SHAY AV
EAGLE MONTY (CHRISTINA) RETD H147 EL CRYSTAL DR
--ROBERT OFC MGR TEAMSTERS UNION LOCAL 980 R1614 HEXEM AV

THOMPSON CLEANERS
BETTY and JESS EZELLE
PHONE 545-4172
4040 MONTGOMERY DRIVE SANTA ROSA

Bishop Hansel FORD
FOR FORDS CALL: 542-0620
SERVICE 421 "B" STREET
SALES 430 "A" STREET
SANTA ROSA
"Value Thru Volume"
BISHOP HANSEL LEASING INC.

REDWOOD EMPIRE
ADJUSTMENT BUREAU
1030 2nd Street Collections Phone 546-2700

EAGLES HALL 643½ 4TH ST
EAKIN FERN L (WID HENRY C) H1265 S WRIGHT RD
EAKLE AVIS K JR ADMN ASST COUNTY DEPT OF PUB HEALTH R500 EL DORADO CT
EALLOU VOLNEY R4988 REDWOOD HWY N
EALY RICHD R (ETHEL E) SLSMN SEARS H1007 MC MINN AV
--RONALD USN R1007 MC MINN AV
--THOS M SLSMN PENNY'S R1007 MC MINN AV
EAMES JOHN C CHEF FLAMINGO MTR HOTEL
EARHART BESSIE MRS R2963 SANTA ROSA AV
--JOHN L (CAROL D) H REAR 215 CARRINGTON ST
EARL'S MARKET (EARL AND MRS FLORA LASATER) 1078 S WRIGHT RD
EARLY BENJ G (NELL E) RETD H117 BRIARWOOD CT
--BUD RETD H105 RIPLEY CT
--DENNIS (SONYA) ASST MGR GALLEN KAMP SHOES H986 SONOMA AV
--MAE MRS R3309 SANTA ROSA AV
--METTA MRS RETD H185 COLGAN AV
EARNSHAW SPENCER W (IRMA) STUDT H3040 STEELE LA
EARP VAUGHN C (YVONNE) (A C MORAND SALES CO) H4552 SULLIVAN CT
EAST SIDE PARK 159 ALDERBROOK DR
EAST STELLA MRS RETD H5150 SONOMA HWY
EASTER SEAL SOC CRIPPLED CHILDREN ADULTS SONOMA CO MRS SYLVIA HUDSON EXEC DIR 1177 MONTGOMERY DR
EASTERDAY ELDON G JR (BEVERLY) CARP H605 AVALON AV
EASTERLING LEON RETD H826 3D ST
--LESTER A (BARBARA J) PSYCHIATRIC TECH SONOMA STATE HOSP H313 BROWN ST
EASTHAM JIM (ROSE) EMP SPEEDSPACE H2820 IROQUOIS ST APT 2
--ROSE M MRS NURSE F SCOTT CHILCOTT R2820 IROQUOIS APT 2
EASTIN EVALYN MRS TCHR STEELE LANE SCH H1913 BEAVER ST
--JUNIOR T (DONNA M) USA H1505 GLORIA DR
--THORNTON A (VERDIE P) CARP H486 ANGELUS ST
EASTMAN JOHN H JR (JYTTE) H1639 W 3D ST
--JOHN H III USN R1639 W 3D ST
EAT & RUN (GORDON H BEAVER) RESTR 200 MONTGOMERY DR
EATON CLAUDE (JENNY) RETD H1346 CORBY AV
EATON DISTRIBUTING CO (MARK & L F EATON) BEER DISTR 25 W 10TH ST
EATON ISABELL P (WID THOS) RETD H726½ ORCHARD ST
--L F (EATON DISTRIBUTING CO) R SALINA KANSAS

BILL EHLERT
REALTOR
REAL ESTATE - INSURANCE - NOTARY
Phone 545-5540
1510 Fourth Street Santa Rosa

EATON
--MARK (MARY L) (EATON DISTRIBUTING) H3518 DARTSMOUTH DR
--MARY L MRS OFC WKR EATON DISTRIBUTING R3518 DARTSMOUTH DR
--MINNIE J (WID CLIFFORD) RETD H24 VALLEYGREEN ST
--TERRANCE R2228 HILLSIDE DR
--WM H (PATRICIA L) MGRS SEARS ROEBUCK & CO H2228 HILLSIDE DR
EBBINGE WM (DEBRA) DRFTSMN FLUOR CO H609 HEWITT ST
EBEL FREDK (META L) RETD H3101 MIDWAY DR
EBERHARDT JAMES A (ANNE P) (A-1 VACUUM CLEANER REPAIRS & PARTS) H4600 SONOMA HWY
EBERLE ERICH (REGINA) H3643 ALTA VISTA AV
--LEE D (ANNETTA) PNTR GROOM EQUIP H415 HUNTER LA
EBERLY LINDA H150 NORTH STAR DR
EBERT LOUISE NURSE WARRACK MED CENTER R PENNGROVE
EBIE JERRY ASST MGR W T GRANT CO H3339 CLAREMONT CT APT 4
EBY DAVID W (RITA D) ASST RANGER STATE DIV FORESTRY H5923 CHANDLER CT
ECHALAR CHERYL STUDT R4313 CHICO AV
--ROBT C (FLORENCE) LAB ARNOLD RANCH H4313 CHICO AV
ECHMAN FRANK M H517 DAVIS ST
ECHOLS JOHN M (CAROLYN L) ASST MGR ROOS-ATKINS H2219 NORTHWOOD DR
ECK LOUIS D (NORMA G) CARP H532 BILTMORE ST
ECKARDT GEO H (MAYBELL) RETD H308 BROWN ST
--HAROLD S (THELMA J) PURCH AGT KUSHIN'S INC H2021 S PUEBLO CT
ECKERT MERCEDES RETD H448 DENTON WAY
ECKHART PERCY P (WILMA) RETD H1043 BENTON ST
ECKLAND ANNA A RETD R638 CORDELIA DR APT 1
ECKLIND ALMA (WID JACK) RETD H2015 BENNETT AV
ECKMAN INA E (WID EDMUND L) LEGAL STEN COUNTY DIST ATTY INVESTIGATION DEPT H2025 HUMBOLDT ST
--MARCIA L STUDT R2025 HUMBOLDT ST

MEAD CLARK LUMBER COMPANY, Inc.
THIRD AND WILSON STREET, SANTA ROSA
Your Home Owned Yard
Free Delivery to 50 Miles
PHONE 542-4141

SANTA ROSA TELEPHONE SECRETARIAL SERVICE
PERSONALIZED ANSWERING
3706 MONTGOMERY DR., P.O. BOX 672, SANTA ROSA PHONE 542-3112

INSURED SAVINGS — HOME LOANS
Summit Savings AND LOAN ASSOCIATION
715 Hahman Drive, Montgomery Village Phone 546-0544
614 Fourth Street, Downtown Branch Phone 545-0680
119 North Main Street, Sebastopol Phone 823-7411
3300 Jefferson Street, Napa Phone 255-3310

ECKMAN
--NORA L STUDT R2025 HUMBOLDT ST
ECONOME VASILIOS (BASILIKI) RETD H918 WASHINGTON ST
ECONOMY CAR CENTER (BEN JOHNSTON) 1055 SOUTH A ST
ECONONY HOME BUILDERS (CHARLES A BIOCCA) BLDG CONTR 4056 EARLENA LA
ED'S ENCO SERVICE (EDDIE CANTWELL) 2423 DUTTON AV
ED'S INSULATION & WEATHER STRIPPING (EDWIN G SMITH) INSULATION CONTR 1024 SANTA CATALINA WAY
ED'S LIQUORS & DELICATESSEN (Edward Papola), Liquors And Delicatessen, 1930 Sebastopal Rd, Tel 546-2666
ED'S TOOT-N-TOTE (EDW V DAVIS) GROCERY 1117 SEBASTOPOL RD
ED'S TRAVEL TRAILER MART (ED C CADJEW) 2730 SANTA ROSA AV
ED'S UPHOLSTERY (EDW W AND MRS MILDRED G HARTGENBUSH) AUTO SEAT COVERS 1022 SANTA ROSA AV
EDDIE BILL COOK ROCKY'S PIZZA R830 2D
EDDINGER CLIFFORD C (LUCY E) ASST CASH INSTALLMENT LOAN DEPT EXCHANGE BANK H1243 MANHATTAN WAY
--LAWRENCE A (MARY E) SPOTTER BURBANK CLNS H1812 LARRY DR
--LOIS A MRS CLK-TYP COUNTY SOCIAL SERV R5198 SONOMA HWY
--MAE MRS RETD H126 JUNIOR ST
--VINCENT EMP STATE DIV FORESTRY R HEALDSBURG
EDDINGS ROSA M MRS H123 STEINER CT
EDDY LOUISE Y MRS OFC SEC REDWOOD REDI-MIX R720 LOUISA DR
--ROBT L (LOUISE Y) SLSMN H720 LOUISA DR
EDELMUTH ERNEST B (EMMY L) RETD H3611 MAYETTE AV
EDENS SHARRON OFC SEC PETROLEUM ENGINEERING H1467 ROSE AV
EDERLE LOUISE MRS (BURBANK BUSINESS COLLEGE) H1818 LITTLE JOHN LA
EDGAR KENNETH FLIGHT INSTR CODDINGTON FLYING SERV H3225 INDUSTRIAL DR
--KENNETH W (PAMELA R) STUDT H1295 GLENN ST
--LEROY W (MURITA) LAB CHRISTENSEN & FOSTER H2868 S DUTTON AV
--WESLEY T (VIRGINIA) H1229 HUGHES AV
--WM T (MITZI H) DRIVER GREYHOUND H719 HUDSPETH ST
EDGERTON BEATRICE MRS MGR PARKSIDE APARTMENTS R447 SOUTH E ST
--CHARLES W (ELLA B) TECH COUNTY FLOOD CONTROL H447 SOUTH E ST APT 2

EDGERTON
--CHESTER L (JOYCE) RETD H201 BELLHAVEN CIR
--ELLA B MRS MGR SOUTHWICK APARTMENTS R447 SOUTH E APT 2
EDGLEY EMMA P COOK SONOMA COMMUNITY HOSP R WINDSOR
--VERN (JANINE) DRIVER STATE DIV OF FORESTRY H987 BUTTE DR
EDGMON RODNEY EMP STATE DIV FORESTRY R2201 CRANE CANYON RD
EDINGER RAYMOND (GLADYS) H823 SLATER ST
EDISON BONNIE BEAUTICIAN LES GIRLS R2212 RIVERA DR
--RALPH L (ANN) MECH SONOMUSIC & MODERN CIGARETTE CO H2212 RIVERA DR
EDMAN ARTH W (ALICE L) SLS REP CAL STATE AUTO ASSN H647 CHURCH ST
EDMONDS ALTA M MRS TEL OPR MEDICAL EXCH SECRETARIAL SERV H151 NORTH STAR DR
--DARCY A MRS MED SEC DR RICHD WALLRICH H911A ST HELENA AV
--KENNETH REV (MARY) PASTOR CHRIST METHODIST H2205 SANTA FE DR
--ROY G (LEE) SLS MGR LEEMONDS H20 GLENGREEN CIR
--SELDEN M SLSMN HEYER REALTY H1915 TERRACE WAY
EDMONSTON NELLIE MRS RETD H816 MENDOCINO AV APT 2
EDMUNDS MATHILDE G MRS BKPR REDWOOD EMPIRE TITLE H2627 MIDWAY DR
EDRINGTON DONALD E (GLADYS E) (CHECKER CAB) H618 AVALON AV
EDSON CATH STUDT H101 ELLIOTT AV APT 6
EDWARD CORA V MRS WAITRESS LENA'S R37 W 6TH ST
EDWARDS BONNIE L MRS MACH OPR KUSHING SHOES R1949 RANGE AV APT 4
--CARL L (REBA L) (PACIFIC TIRE SLS) H1223 IMPALA CT
--CHESTYN A MRS H1949 RANGE AV APT 4
--CLYDE E JR CLK PO R936 QUIETO CALLE
--CLYDE E (RUBY S) SLSMN H936 QUIETO CALLE
--DOROTHY NURSE AIDE LOPUS CONVALESCENT HOSP R PETALUMA
--EVA MRS H462 ANGELUS ST
--FAY (VERNA M) RETD H964 FRAZIER AV
--FRANCES MRS LEGAL SEC MC KENZIE ARATA & MAGGINI(H3126 CARVEL DR
--GERTRUDE A MRS RETD H1343 LANCE DR
--HAROLD H RETD H216 CARRINGTON ST APT 1
--HARRY EMP BEACH FOREST INN H1323 LANCE DR

EMPIRE COLLEGE OF COMMERCE
MARY M. THURMAN — ADMINISTRATOR
COMPLETE BUSINESS COURSES APPROVED FOR VETERANS
37 OLD COURT HOUSE SQUARE, SANTA ROSA PHONE 542-7634

"SPURGE" HENDERSON BAIL BONDS
LOW RATES OPEN 24 HOURS FAST SERVICE
408 Santa Rosa Avenue, Santa Rosa Phone 542-7050

EDWARDS
--HAZEL I (WID WM H) H736 PINE ST
--HENRY RETD H501A SEBASTOPOL RD
--HERMAN P (DORENE H) DRIVER PEDERSEN FURN H3141 WILDER RD
--HOWARD C (GERALDINE E) REV OFCR INT REV SERV H115 ST JAMES DR
--JACK (CORA V) BARTENDER KASBAH H1211 RUTLEDGE AV
--JAMES L JR (CARLA) TCHR RINCON VALLEY JR HIGH SCH H3610 HACIENDA DR
--JENNY MRS H1525 ATLANTA CT APT R
--JIM (DELLA) RETD R3750 SANTA ROSA AV
--JOSEPHINE R MRS (HAHMAN PRESCRIPTION PHARMACY) R1108 ST HELENA AV
--KENNETH N (JANET F) SLS COUNSELOR GENL ELEC H3815 CHANATE RD
--LEVI N (WINNIFRED) MACH RIETZ MFG H69 RANCALL LA
--LYNDON (LUCILLE) H691 RUSSELL AV
--MARJORIE MRS MEAT WRAPPER BENNETT VALLEY CENTER R2430 OYMPIA DR
--MYRNA R STUDT H2044 MENDOCINO AV APT 33
--PATRICIA V STEN STATE DEPT OF HOUSING & COMMUNITY DEVELOPMENT R SEBASTOPOL
--PHILOMA M CLK TALMADGE BABE WOOD R ROHNERT PARK
--RICHD K (MARJORIE) CHEF SANTA ROSA COUNTRY CLUB H2430 OLYMPIA DR
--ROBT H (JOSEPHINE R) (HAHMAN PRESCRIPTION PHARMACY) H1108 ST HELENA AV
--SHIRLEY R MRS OFC MGR CHET DICKSON R711 OAK ST
--THEO A (JUNE) LINEMN P G & E H2820 ALOHA LA
--VERNON B (MARGT E) CARP H2305 MC BRIDE LA
--WM H (NORMA) CEMENT WKR H1185 CLOVER DR
EEL RIVER ASSOCIATION JERALD R BUTCHERT EXEC SEC 2380 PROFESSIONAL DR
EFIERT CARLTON B (RUTH) RETD H1023 STEWART ST
EGAN SEE ALSO EGGEN
--JAMES F JR (LOIS A) SWTCHMN SP CO H873 MC CONNELL AV
--LINDA DOMESTIC WKR R873 MC CONNELL AV
--LOIS TYP COUNTY PROBATION DEPT R873 MC CONNELL AV
--RICHD E TECH SONOMA STATE HOSP R1236 OLIVE ST
--WM J (MARIE) RETD H1236 OLIVE ST
EGBERT ESTELLE (WID GEO E) RETD H721 HOWARD ST
EGGE THEO J DISPOSAL WKR COUNTY RD COMNR R SEBASTOPOL
EGGEN SEE ALSO EGAN
EGGEN & LANCE MORTUARY STANLEY L LANCE PRES ELDON M FEEZELL V-PRES 1540 MENDOCINO AV
EGGEN ROBT EMP STATE DIV FORESTRY R UKIAH
--WALTER (EVA) RETD H2321 SYCAMORE AV
EGGER PATRICIA MRS H105 WALNUT CT
EGGERMAN BERNICE F MRS R1133 LANCE DR
EGGERS CARL A RETD H156 PEAR LA
--EMILEI (WID ALVIN H) ACCT H2140 GEARY DR
--GRACE (WID EDW) RETD H803 WHEELER ST
EGGERT ANNELIESE MRS OFC SEC COUNTY FLOOD CONTROL R COTATI
EGGLESTON BEVERLEY F RETD H4740 SULLIVAN WAY
--HERBERT (ANN) PNTR H35 GUINEVER LA
EGITKHANOFF JACOB (MARY) RETD H5080 SONOMA HWY
EGLIN LEROY R (GLADYS T) RETD H6620 FAIRFIELD DR
EGOROFF DIMITRIUS REV PASTOR RUSSIAN HOLY VIRGIN PROTECTION CH
--PAUL P (RUTH E) (GENERAL MAINTENANCE) H1501 HEARN AV
EHERSOH GAREY STUDT R1277 YULUPA AV APT 15
EHLERS MELVIN T (HELEN E) TCHR ANALY UNION HIGH SCH H3017 ROCKLIN DR
EHLERT BILL E (RUTH W) (BILL EHLERT REALTOR) H4115 SANTA ROSA AV

EHLERT BILL REALTOR (Bill E Ehlert) Multiple Listing Service, Real Estate Insurance, Notary, 1510 4th, Tel 545-5540 (See Right Top Corner Cards)

EHLERT MARY L MRS H5 WAYSIDE DR
--ROBT A (KATHY) R4115 SANTA ROSA AV
EHMAN WM (ANN) GDNR SONOMA STATE COLLEGE H991 BUTTE DR
EHRENSFORT DUANE L (GEORGIA E) ASST SEC EXCHANGE BANK H3538 IDAHO DR
EIB JENNIE A (WID ROY) BKPR SANTA ROSA SAV & LOAN H447 SOUTH E ST APT 3
--JOHN A USA R447 SOUTH E ST APT 3
--SUSAN G OFC SEC NEW YORK LIFE INS R447 SOUTH E ST APT 3
EICHAR DALE STUDT R2844 IROQUOIS ST APT 3
EICHER HERMAN T (RUTH A) MGR E C KRAFT & CO H446 DENTON WAY
--MARILYN R R446 DENTON WAY
EICHHORN MICHL (JANICE) DRIVER MUNI TRANS H116 HORN AV
--RICHD W (NANCY T) WITH S F MUN RY H3501 MOORLAND AV
EICKELBERG WM (BEVERLY) EMP OPTICAL COATING LABY H209 SOMMERVILLE RD
EICKHOFF FRANK C (CLARA B) RETD H142 GRAY CT
EIDSWICK JENNIE M (WID INGVALD) RETD H1512 FAIR OAKS CT
EIFFERT JAMES L (PHYLLIS M) MGR KUSHINS H3417 IDAHO DR
EIGEMEN STEVE R NATL GUARD H2100 ROGERS WAY
EIGENMAN FRANK W SLSMN H3430 BROOKS AV
EIGHTY-EIGHT CENT STORE (WAYNE B AND MRS RUTH WRIGHT) 315 MENDOCINO AV
EIKENBERRY LEROY A (LOUISE M) CLK PO H6024 SONOMA HWY

TALMADGE
"BABE" WOOD CO.
"The Home of Friendly Service Since 1927"
CADILLAC—PONTIAC—TEMPEST—FIREBIRD
505 Mendocino Avenue, Santa Rosa 545-2232

Who Sells It?
Is Answered by the Classified Business Lists in this Directory

More goods are bought and sold through the Classified Business Lists of the Directory than by any other medium on earth.

HAMILTON SALES CO.
New and Used Building Materials — Plumbing Fixtures and Supplies
COME AND SEE OUR COMPLETE LINE
4241 Santa Rosa Avenue, Santa Rosa Phone 546-7666

SANTA ROSA SAVINGS AND LOAN ASSOCIATION
HOME LOANS — INSURED SAVINGS
HEAD OFFICE: 835 - 4th STREET, SANTA ROSA PHONE 545-2525
BRANCHES: 702 BROADWAY, SONOMA PHONE 938-8541
325 MAIN STREET, LAKEPORT PHONE 263 5401
999 GRANT AVENUE, NOVATO PHONE 892-2401

--MARK R USA R6024 SONOMA HWY
EILER BRUCE P (VIVIAN J) WHSEMN MAYFLOWER STGE H614 W 9TH ST
EILERS JERRY J (LESLIE M) CLK LONGS DRUGS H6131 MONTECITO BLVD APT 3
--JOHN J (RITA C) SLSMN FAIRHURST INTERNATIONAL H2113 HARRIS CT
EINHELL TONY JAN ST ROSES CH R398 10TH
EISANACHER IRMA MRS EMP PENNEY'S H1631 RANGE AV
--MANFRED STUDT R1631 RANGE AV
EISENHAUER DAVID L (JANIS L) TECH OPTICAL COATING H779 DUTTON AV
--FRED A (GRACE A) CARRIER PO H1808 MONTGOMERY DR
--HAROLD J (RENEE N) LAB SANTA ROSA CONCRETE PIPE H2324 N SLATER ST
--HAROLD L (LA FERN) PLANTMN PETALUMA CO-OP CREAMERY H233 2D ST
--LA FERNE E MRS H1425 KING ST
--RICHD T (AUDREY L) MECH THE WASHING MACHINE MAN H1183 SANTA ANA DR
EISENHOOD BERTHA (WID LEONARD) RETD H1537 NORTH ST
--MARGT I MRS NURSE DR FRANK E LONES R1521 LEONARD AV
--OGDEN L (MARGT I) BARTENDER HOLIDAY BOWL COFFEE SHOP & LOUNGE H1521 LEONARD AV
EISIMINGER K DALE (MARJORIE) ACCT H660 ACACIA LA
EISLEY MILTON M (MILDRED G) MGR STATE DEPT OF EMPLOYMENT FARM LAB OFC R NAPA
EKERUD TONY C STUDT H810 FRAZIER AV
EKREN WINSTON (LOUANN) PHYS 121 SOTOYOME H2433 GROSSE AV
EL CRYSTAL MOBILE PARK (BEN W AND MARIE SCHMIDT) 3280 SANTA ROSA AV
EL PORTAL MOBILE ESTATES ELMER & MRS GATES MGRS TRAILER PARK 3010 SANTA ROSA AV
EL PORTAL MOTEL LEO D CHASE MGR 3000 SANTA ROSA AV
EL RANCHO CABEZA MOBILE ESTATES THEO JR AND MRS VERNA G STOVER MGRS TRAILER PARK 677 CALISTOGA RD
EL RANCHO RESTAURANT MICHL T MILLER CONTROLLER 2200 SANTA ROSA AV
EL RANCHO TROPICANA (ANDREW J VANDERSCHOOT) MOTEL 2200 SANTA ROSA AV
EL SOLANA APARTMENTS 1575 YULUPA AV
ELAM DOROTHY THERAPIST SONOMA COUNTY MENTAL HEALTH SERV
--JOHN D JR (LE ANNE C) UNDWRTR NEW YORK LIFE INS H1256 KODIAK CT
--LOYD F (RENA) RETD H2674 STONY POINT RD
ELBERT GEO J (PAMELA G) REP GALLO WINE H2021 ALBANY DR
--PAMELA CLK FLAMINGO MTR HOTEL R3027 HARDIE'S LA
ELDER HERMAN I (FAY) RETD H432 SAHARA ST

--JERRY R (JOAN E) SOCIAL WKR SONOMA COUNTY H1310 PAGE CT
--SHARON CLK-TYP COUNTY SUPT OF SCHS R SEBASTOPOL
ELDRIDGE A D RETD H1267 CORBY AV
--JAMES L (EMMA L) REP U S SOCIAL SEC DIST OFC R UKIAH
--RALPH W RETD H452 EL PORTAL DR
--ROY R RETD H747 HUMBOLDT ST
--VICTOR H4360D MONTECITO AV
ELEANOR'S KITCHEN (MRS ELEANOR CARROLL) RESTR 506 3D ST
ELECTRIC TOOL REPAIR (JOSEPH HAMILTON) 616 WILSON ST
ELECTROLUX CORP ROGER E MANTZ MGR AUTOMATIC CLEANERS 1404 4TH ST

ELECTRONIC CIRCLE SERVICE (Edward B Zyduck), Factory Authorized Service Member SCR TV Assn, CSEA Assn, Equipped For All Phases Of Electronic Repair, 1025 Petaluma Hill Rd, Tel 545-7662 Or 545-5455

ELEMDORF TRACY L (EDNA) REAL EST BROKER H1642 PAMELA DR
ELEPHANT LAUNDRY THE CO INC E T HENDERSON PRES 1402 4TH ST
E'LGANTI COIFFURE (MRS CARMAN SWENDSEN) 410 HORN AV
ELGIN CEDRA E (WID VERNON J) H102 W 7TH ST
--GEO (AGNES) LAB RAPP CONSTN H518 SEBASTOPOL AV
--GEORGEANN R518 SEBASTOPOL AV
--JOHN USA R518 SEBASTOPOL AV
--JULIA (WID GIBB) RETD H225 HEWITT ST
--REGINALD D (LINDA I) BAKER SAFEWAY H2222 RIVERA DR
--RITA R225 HEWITT ST
ELIASON DEAN H STUDT R1441 SLATER ST
--LELA MRS NURSE WARRACK MED CENTER R441 MARK WEST SPRINGS RD
ELICH WM J (LUCILLE M) FOOD BROKER CLYDE LE BARON H467 JACQUELINE DR
ELIGGI FRANK (FRANCES P) CARP TODD CONSTN H5020 NEWANGA AV
--RAYMOND P (MARGE M) SERV WRTR BISHOP HANSEL FORD H3623 CYPRESS WAY
ELIOT JAMES O (FLORIE) TCHR HERBERT SLATER JR HIGH SCH H915 WILDWOOD TRAIL
ELISON BARRY R (BARBARA) SOCIAL WKR H902 ST HELENA AV
ELITE BEAUTY SALON (CHARLES L MOORE) 529½ 5TH ST
ELITE LINEN SUPPLY INC ERNEST KELLEY PRES 352 1ST ST
ELIZONDS ARMOND L (CARRIE P) H119 APPLE LA
ELK DONALD P (BEVERLY K) LEVERMN BLACK POINT YARD H512 HALWOOD CT
--INEZ D MRS OFC SEC RIETZ MFG H1372 CORBY AV
ELKS CLUB BERT HINDMAN MGR 442 4TH ST
ELL EDW J (LAVERNE M) SLSMN ZUMWALT PLYMOUTH CENTER H2309 BISMARK CT
--LILLIAN A MRS ASST OFC SEC REDWOOD EMPIRE TITLE R FULTON

ELLAM RAYMOND B (MOLLIE) INSTR SANTA ROSA JR COLLEGE
ELLARS B R TRUCKING (ROBT R ELLARS) 979 LUDWIG AV
ELLARS DOLLY G MRS H1661½ HEARN AV
--ROBT R (ADA L) (B R ELLARS TRUCKING) H979 LUDWIG AV
ELLEDG MICHL ATNDT RICHARDS ROSELAND PHILLIPS 66 SERV H752B BEAVER ST
ELLEFSON OSCAR RETD H3665 HACIENDA DR
ELLENBERGER FLOYD A (MABEL) RETD H128 BLUE JAY WAY
ELLER EDGAR A RETD H420 E STREET
--LA VON F (MARGARET R) ACCT H4056 SACRAMENTO AV
ELLERMANN N C REV (NEOLA) PASTOR ST MARK LUTHERAN CH H4301 MAYETTE AV
ELLIGGI RAYMOND P (MARGERY) SERV WRTR BISHOP HANSEL FORD R3623 CYPRESS WAY
ELLINGER EARL P (VICKY) BMO BANK OF AM H2838 PAPAGO CT APT 4
ELLINGSON DARRYL E (FLORINE J) (TROMBETTA-ELLINGSON INSURANCE AGCY) H3052 HERMIT WAY
ELLIOT ARTH L (HILDA F) MTCEMN SONOMA STATE COLLEGE H1011 BEAVER ST
--JACK W (FRANCES) FORMN KUSHINS H713 TROWBRIDGE ST
--MARIE MRS CLK THRIFTY DRUG H4720 RINCONADA DR
--PAUL (MARIAN) STUDT H1282B LLOYD AV
--PAUL F USA R1011 BEAVER ST
ELLIOTT ANNIE M (WID FRANK E) RETD R2027 LEONARD AV
--ARLENE E SLSWN THRIFTY DRUG H605A WRIGHT ST
--ARTH (HELEN) SLSMN BLUE RIBBON COFFEE H1484 WRIGHT ST
--ARTH E TUGBOAT OPR SAN FRANCISCO TOWING CO H105 NORTH STAR DR
--ARTH H (BEVERLY L) CRANE OPR MARE ISLAND H3610 MAYETTE AV
--BARBARA M MRS LEGAL SEC CHARLES M GIOVANETTI R SEBASTOPAL
--BEVERLY L MRS NURSE SONOMA COMMUNITY HOSP R3610 MAYETTE AV
--DARREL E (NORA L) CARP H4471 BENNETT VIEW DR
--EARL E (BERNICE) CARP H959 STEVENSON ST
--EDITH H532 STEELE LA
--GEO C (ELLEN E) ASST CHIEF CITY FIRE DEPT H771 BEAVER ST
--JACK (WAUNELL) ROOFER H1003 NORTH ST
--MARIE MRS SLSWN THRIFTY DRUG STORES R4720 BINCINDO DR
--MARY DISHWASHER GRANT'S R1282 B LLOYD
--PAUL H4319 DEER TRAIL RD
--PEGGY A MRS R98 MOUNTAIN VIEW AV
--RUTH MRS BEAUTICIAN H1020 CARR AV
--WM R3467 PHILLIPS AV
ELLIS ALICE D (WID EARL R) INT DEC SEARS H515 SOUTH E ST APT 17
ELLIS APARTMENTS (MRS EMA M ELLIS) 615 MC DONALD AV
ELLIS BERNICE E (WID SAM J) RETD H1069 DUTTON AV
--CAROL MRS TECH SONOMA STATE HOSP H310 MOUNTAIN VIEW AV
--CHARLES G (MARGT) RETD H3052 CLAREMONT DR
--DAVID COMPOSER PRESS DEMOCRAT PUBL R2316 ROMERO
--DONALD D (DENYSE) HEAVY EQUIP OPR BRAGATO PAVING H2657 MARLOW RD

ELLIS

--DONALD K (JEAN) TCHR MONTGOMERY HIGH SCH H3017 JAYLEE DR
--EDGAR F (IRENE E) OPR ENG H2586 MARLOW RD
--EMA M (WID WM C) (ELLIS APARTMENTS) H615 MC DONALD AV
ELLIS FLORIST (MRS ROSE A ELLIS) 1630 SEBASTOPOL RD
ELLIS JOE A (PAULINE) ENG US DEPT OF AGRL
--JOHN (PAULINE) SHERIFF COUNTY SHERIFF R GEYSERVILLE
--JOHN G (DORA E) RETD H1122 LUDWIG AV
--LESTER E (KATHLEEN M) PRODUCTION PLANNER MARE ISLAND H710 W 8TH ST
--LORENE (WID ARTH C) H1550 TERRACE WAY APT 8
--LORRAINE L (WID RAY H) H2387 SANTA ROSA AV
--NANCY MRS CLK DUTCH TREAT BAKERIES R KENWOOD
--PHILLIP H130C CARRILLO ST
--RAYMOND C (GENEVIEVE L) RANCH WKR R1301 TEMPLE AV
--ROSE A (WID ARTHUR) (ELLIS FLORIST) H1630 SEBASTOPOL RD
--STEVEN T R515 SOUTH E ST APT 17
--TERRY L (NANCY) (FURNITURE HAVEN) H2108 WEST AV
--ZALMON M (AGNES V) DRIVER WINDSOR SAND & GRAVEL H1436 JENNINGS AV
ELLISEN GREGORY J (MARGT W) TCHR RINCON VALLEY HIGH SCH H5911 YERBA BUENA RD
ELLISON EDNA RETD R641 CHARLES ST
--JACK (LILLIE M) LAB RALPH PALMBURG CONSTN H1068 S WRIGHT RD
--PHAY E (ANITA) (SANTA ROSA FROZEN FOODS) H1259 HARWOOD ST
ELLMACKER JOHM M RETD H1245 GLENN ST
ELLOR FRANCIS DRIVER BEVAN PEARSON MAYFLOWER MOVING & STGE H995 SEBASTOPOL RD
ELLSWORTH DORIS MRS H1710 KING ST
--FRED RETD H1217B LANCE DR
ELLWANGER EDW W JR H2066 MENDOCINO AV APT 41
ELMORE GRACE RETD R923 COLLEGE AV
--HALL H (NONA V) RETD H321 CARRILLO ST
--KEN (SUSAN) EMP AM BLDG MTCE H1028 MODOC DR
--W E (RUTH) H1020 PRESSLEY ST
ELNOKA NURSERY (HOSSEIN TOMLINSON) 248 MONTE VISTA LA
ELO SEPPO (WANDA) CABTMKR WRIGHT ENTERPRISES H605 TROWBRIDGE ST
ELORDI FRANK (MARY) MGR SHAWS OF SAN FRANCISCO R5205 OAK MEADOW DR
--MARY MRS MGR SHAWS OF SAN FRANCISCO R5205 OAK MEADOW DR
ELPHICK EDNA MRS R508 4TH ST
--EUG R508 4TH ST
ELROD RONALD D (PAULA) ACCT IDACO LBR H1230 WYOMING DR
ELSBERRY GERALD (ETHEL B) RETD H517 COLUMBIA ST
ELSTON ROBT D (DORA) MACH OPR PAUL HAWKINS H2801 STONY POINT RD
ELTERVAAG KRIST (BERTHA) RANCHER H96 HOPPER LA
ELTON JUNE (WID JACOB A) H415 COLLEGE AV APT 3
ELVIG HJALMER N (RUTH L) RETD H5434 MONTE VERDE DR
ELVIN DOROTHY HSEKPR MOTEL SIX R4055 WALKER AV

Redwood Empire Press
FOR YOUR PRINTING NEEDS
431 SECOND STREET, SANTA ROSA PHONE 546-1987

Where To Buy?
Consult the Classified Business Lists In This Directory

GEORGE L. RICHARD-Realtor
Homes — Farms — Ranches — Income Property Management
"MULTIPLE LISTINGS"
2794 4th Street, Santa Rosa Phone 542-3207

ELY GREGORY C (MARY B) STUDT H1313 MC DONALD AV
ELZE CARL J (MARY J) EMP PAN AM AIRWAYS H2390 BRUSH CREEK RD
EM-N-LEE UPHOLSTERY SHOP (OLINDO P DEL CURTO) 1415 BENNETT AV
EMANUEL GINA M (WID GINO L) H338 WESTBROOK DR
EMBLEN DONALD L (BETTY J) INSTR SANTA ROSA JR COLLEGE H3319 NIELSEN RD
--HERBERT RETD H1525 ORCHARD ST
EMDE ANDREW L (JACKIE M) EMP BOB WALTHER ELEC H203 W 7TH ST
EMENEGGER RAY (MARION H) RETD H19 CORONADO CIR
EMERSON DONALD M (BEVERLY J) ATNDT SILVERSTRO'S TEXACO H5130 TUNISIA AV
--DOROTHY H933 EDWARDS AV APT 43
--FRANK C (FANNIE C) (EMERSON PAINT CO) H1450 WRIGHT ST
--HELEN M H1650 LANCE AV APT C
--JOAN WAITRESS PICKUP DRIVE IN R5130 TUNISIA AV
--JOHN R5130 TUNISIA AV
--JOSEPHINE MRS H1661D SLATER ST
--MATILDA A (WID JOHN) RETD H116 LINCOLN ST
--MERLE E (JERRY) SUPT HALL & SON INC H100 ELAINE DR
--MICHL USA R100 ELAINE DR
EMERSON PAINT CO (FRANK C EMERSON) PNTR CONTR 1450 WRIGHT ST
EMERT C H (ALICE L) RETD H5615 KATHLEEN CT
EMERY CARRIE L MRS (EMERY'S SADLERY) R1679 GRIDLEY AV
--CHARLES R (MARGT J) DRIVER BD OF EDUC H642 WRIGHT ST
--DONNA CLK SANTA ROSA BLUEPRINT SERV
--EMMA F (WID WARD C) H1218 MEEKLAND CT
--HARRY C (CARRIE L) (EMERY'S SADDLERY) H1679 RIDLEY AV
--NADINE MRS H1026 PETALUMA HILL RD
--ROBERTA STUDT R1679 RIDLEY AV
--TRAVIS L (LILLIAN) RETD H4809 WAGON WHEEL LA
--WILSON W (IZOLA) (SANTA ROSA BLUE PRINT SERVICE) R GLEN ELLEN
EMERY'S SADLERY (HARRY C AND MRS CARRIE L EMERY) 733 CODDINGTOWN SHOP CTR
EMIG CHERYL A H517½ DAVIS ST
EMIGH MARY L MRS OFC WKR KRESSES H3717 SONOMA AV APT 1
EMMEL ELIZ E CLK CITY AUD R6106 BATESOLE DR
--ROY (EMELIE) CLK PO H2511 MAYA CT
EMMONS JAMES R (EVELYN) SLSMN FAZACKERLEY CADILLAC H61 LARKFIELD DR
--JOSEPHINE CLK ROSELAND SHOE MART R WINDSOR
--TARESSA E (WID L E) H3857 FINLEY AV
--WILBER (JOSEPHINE A) H955 RUSSELL AV
EMORY DONNA H455C SOUTH E ST
EMPEY ELLA MRS (LEWIS) R2350 MELBROOK WY

EMPEY
--HARRY C (ELLA) (LEWIS APPAREL) H2350 MELBROOK WAY
EMPIRE ADVERTISING (JOHN K & MRS CLEO E BRISBINE) SPECIALTY ADV 1059 COLLEGE AV RM 7
EMPIRE AUTOMOTIVE (LEWIS DORSETT) AUTO REPR 803 RIPLEY ST
EMPIRE BARBER SHOP (RAY RAMIREZ & RICHD O FARRELL) 411½ 4TH ST
EMPIRE BUILDING 37 OLD COURT HOUSE SQ
EMPIRE BUILDING MAINTENANCE (AUG J PALMIERI) 317 LINCOLN ST
EMPIRE CLEANERS (D A MOHR) 526 SONOMA AV

EMPIRE COLLEGE OF COMMERCE
Mary M Thurman V-Pres And Admn
Complete Business Courses, Typing Shorthand, Bookkeeping, Accounting, 37 Old Court House Sq, Tel 542-7634
(See Page 34 Buyers' Guide)

EMPIRE DRUG CO
MERLE S BARTEL, PRESIDENT
YOUR REXALL STORE
PRESCRIPTION SPECIALISTS
FREE DELIVERY
623 4TH
TELEPHONE 545-0250

EMPIRE ELECTRIC CO, John T Howard Owner-Mgr, Residential, Industrial Wiring, Repair And Maintenance Emergency Service, 436 5th St, Tel 545-5220

EMPIRE FORK LIFT (GEO MISENER J B BOYDE) SLS & SERV 3101 SEBASTOPOL RD
EMPIRE LOANS (DUKE G CARNER) PAWN BROKER 114 4TH ST
EMPIRE MEDICAL LAB (JOE SAWYER) 114 SOTOYOME ST
EMPIRE PLASTICS (RAYMOND W OPATZ) 3043 MARLOW RD
EMPIRE PLUMBING & HEATING EWELL H BAKER JR PRES LESLIE STEPHENS V-PRES MARY G HANKS SEC-TREAS CONTRS PLMB 1594 HAMPTON WAY
EMPIRE POOL SERVICE (JAMES L AND MRS CAROL A FRIZZELL) 1379 SANTA ROSA AV
EMPIRE POULTRY (NICK ESPOSTI) WHOL 591 LARKFIELD SHOPPING CENTER
EMPIRE REALTY (C RICHD CHUDWICK) 324 COLLEGE AV
EMPIRE REFRIGERATION CO (CHARLES I TRESSLER) COML 29 W 10TH ST
EMPIRE SANITARY SERVICE (ROBT W AND MRS HAZEL H DAVIS) SEPTIC TANK SERV 100 CONNELLY LA
EMPIRE SHARPENING SERVICE (HENRY A RICE) 337 SOUTH A ST
EMPIRE SIGN SERVICE (IRA L DIXON) SIGN PNTRS & MFRS 1841 PINER RD
EMPIRE VENDING CO (RALPH K B CLAY) 24 10TH ST
EMPIRE VETERINARY CENTER (JOHN H WOOLSEY JR BERWYN RICHARDS) 910 FRESNO AV
EMPIRE WOOD PRODUCTS RUDOLPH F GROTH PRES HUGH B CODDING V-PRES DALE WEESE SEC-TREAS BLDG MATERIALS 3185 CLEVELAND AV
EMPIRE WRECKING (NORMAN C POSTON) HOUSE MOVERS 3264 SANTA ROSA AV

EMPORIUM HARDWARE (John H Leach C Ray Lindemenn), Supplies, Complete Plumbing And Electrical Supplies, Fireplace, Screens, Ladders, Chain Saws, Bank Americard Welcome, 1831 Guerneville Rd, Tel 545-4126

EMPORIUM THE, Paul M Widdess Mgr, Department Store, 555 Coddingtown Center, Tel 544-1111

EMPORIUM TIRE CENTER THE THOS A WILLIAMS MGR 2021 CLEVELAND AV
EMRICH RUSSELL L (ETHEL) RETD H6604 FAIRFIELD DR
EMRICK CLARENCE RETD R650 TUPPER ST
ENCINAS GILBERT RECAPPER GENL TIRE SERV R SPRING HILL SCH RD
ENDICCTT ROBT D (DONNA M) MECH HARRY B TREMBLEY SHOP H3542 YALE DR
ENDLICH ANN MRS ASST SEC SANTA ROSA SAV & LOAN R SEBASTAPOL
ENDRESS GEO (SHIRLEY) SLSMN CUTTER LABY H157 DOVER CT
ENEA HORACE J (LOIS B) RETD H4350 PRICE AV
--SUSAN N SLSWN SUNSET WEST R1885 SANTA ROSA AV
--THOS (IRENE) CLK GRAVELY ENTERPRISES R FORESTVILLE
ENGDAHL DON D (SUSIE L) SLSMN PRESS DEMOCRAT PUBL H891 SANTA ANA DR
ENGE HANS (JACKIE) MECH REICHOLD & JURKOVICH R RICHMOND
ENGEBRETSEN ELLSWORTH (JACQUELINE) SLSMN H1600 RANGE AV
ENGELL EVELYN MRS R508 4TH ST
ENGELSON MARY M OFC SEC U S DEPT ARMY R WINDSOR
ENGELSTAD THEO R (JACQUELINE M) V-PRES SONOMA MTGE CORP H1915 LITTLE JOHN LA
ENGER DONALD W (JUDY A) CLK DAHNKEN OF SANTA ROSA H865 BRIGHAM AV
ENGESSER FLORENCE C (WID EDW J) RETD H303 FARMERS LA APT 10
ENGHOLM CELIA H622 WRIGHT ST
ENGLAND HOWARD L (THEOTA E) DRIVER C DELLA H929 GEORGIA ST
ENGLE JILL STUDT R3113 CARVEL DR
--LENARD D (MARY E) SLSMN SEARS H3113 CARVEL DR
ENGLEHART EMILY EMP BELLEVUE UNION SCH DIST R1232 EDWARDS AV
--HARRY B (EMILY C) INSP COUNTY BLDG INSP DEPT H1232 EDWARDS AV
--WILHELMINE B MRS R1232 EDWARDS AV
ENGLEMAN RETA EMP STATE HOSP H69 RED WING DR
ENGLISH FRANCIS (GERALDINE) RETD H2007 DENNIS LA
--JAMES L (MARY C) ACCT SONOMA COUNTY H2320 CREEKSIDE RD
--RALPH W (CAROL L) TCHR DOYLE PARK SCH H4930 MARSHALL DR
ENGMAN ANNA C (WID ERICK) RETD H1553 13TH ST
ENGMAN CHEVRON SERVICE (IVER L ENGMAN) GAS STA 112 A STREET
ENGMAN IVER L (JEAN E) (ENGMAN CHEVRON SERVICE) H139 CALIFORNIA AV
ENGSTROM C EDW (LOIS B) OFC MGR CRUM & FORSTER H7006 OAKMONT DR
--ROY O (ANGIE M) SLSMN RATHJEN BROS H2351 VALLEJO ST
ENNES ROBT R (EVELYN) SLSMN REYNOLDS TOBACCO H110 RAMSGATE CT
ENNIS CATH E R2421 GRACE DR
--IRENE M MAP DRFTSWN COUNTY ASSESSOR R1793 BURBANK AV
--ROBT L H518 FENDLEY ST
--WALTER M (PHYLLIS L) CARP H5255 JOAQUIN DR
ENOCH SHEILA MRS H350 2D ST
ENOCHIAN LOIS W MRS LABY TECH PHYS MED LABY R4900 VINEHILL RD
--WARREN S (LOIS W) V-PRES-SEC RIETZ MFG R SEBASTOPOL
ENOCHS CARL R101 COLGAN AV
--JAMES B (ELIZ T) PROF SONOMA STATE COLLEGE H3610 GREEN HILL DR
--NANCY F STUDT R3610 GREEN HILL DR
ENOS EARL J (FLORENCE L) SWTCHMN PAC TEL H4634 BADGER RD
--MARY STUDT H2844 IROQUOIS ST APT 2
--MARY E R1103 YUBA DR
--RODGER B (JUDITH L) DATA PROCESSOR STATE FARM INS H121 BRIARWOOD CT
--ROSE WAITRESS R625 HUMBOLDT ST
--WILLIE B (EVELYN M) WKR LIVESTOCK YDS H1429 LUDWIG AV
ENRIGHT JOHN (EUNICE) RETD H3737 SONOMA AV APT 1
ENSEY BETTY L MRS COOK ELKS CLUB R826 SANTA ANA DR
--REX B (BETTY) DRIVER H826 SANTA ANA DR
--RUSS RETD R826 SANTA ANA DR
ENSMENGER ROY A (LORRAINE E) MGR HOWARTH PARK APTS H3657 OREGON DR
ENSOR DAVID L USA H2605 CLAREMONT DR
--LYLE M (THELMA L) SLSMN CALDWELL INV H2605 CLAREMONT DR
ENTERLINE HAROLD F (MADELINE C) PHOTO FNSHR H2701 TACHEVAH DR
EPIDENDIO AL JR STUDT R1136 CLOVER DR
--AL M (VIRGINIA) WHOLESALE EGG MN 1136 CLOVER DR H1136 CLOVER DR
--DONALD D (JEAN C) CEMENT CONTR 3645 MIDWAY DR H3645 MIDWAY DR
--MEL H1870 DUTTON AV APT 2
--NANCY OFC SEC YAGER & KIRK R1136 CLOVER DR
EPISCOPAL CHURCH OF THE INCARNATION THE REV EDW MC NAIR PASTOR 550 MENDOCINO AV
EPLETT JAMES G ATNDT CADLE'S AMBULANCE R321 7TH ST
EPPERSON SAM (KATH) H1875 MESA WAY
EPPLE WM J (RUTH E) RETD H17 SHADY LA
EPPLER JULIE L MRS CLASSIFIED SECTION WKR PRESS DEMOCRAT PUBL R PETALUMA
EPPLES KATH MRS H51 SHADY LA

EQUITABLE LIFE ASSURANCE SOCIETY OF THE UNITED STATES Robert A "Bob" And Willis P "Bill" Miller Representatives, Life Insurance And Annuities, Group Life Insurance, General Insurance, Automobile Insurance, Pension Planning, Business Insurance, 959 Sonoma Av, Tel 545-0604 And 457 1st, West Sonoma Tel 938-4721

EQUITABLE LIFE ASSURANCE SOCIETY ALEX S CONSAGRA DIST MGR 2765 4TH ST
ERBA EUG EMP STATE DEPT OF PARKS & RECREATION R PETALUMA
ERDMANN BUD H BARTNCR FLAMINGO MTR HOTEL H123 BRAND RD
ERDTSIECK ALBERTA MGR THE HOBBY HOUSE R2158 WALTZER RD

625 Fifth Street
Santa Rosa
The Stone Company
HOME FURNISHINGS
"TRY STONES FOR SOFT BEDS"
Phone
542-2655

Who's Who— and Where?
Such questions can only be answered by the Directory and that is where people look when they want to buy.
Are you properly displayed therein to get the business?

JOHNS-MANVILLE JM PRODUCTS

WESTERN BUILDERS-EMPIRE GLASS

COMMERCIAL . . . RESIDENTIAL

Asbestos Built Up – Asbestos Shingles – Asbestos Siding

1121 13th STREET SANTA ROSA PHONE 545-7949

ERFERT FORD RETD H101 NORTH STAR DR
ERGO RICHD W (ANITA) ATTY COUNTY COUNSEL H2228 FREMONT DR
ERIBES DE SLORES JOSEPH M (PAULETTE R) BUYER MC KESSON & ROBBINS H1253 ST FRANCIS RD
ERICH JAMES T STUDT R244 HERMOSA CIR
--STEPH D SERVMN RAINBOWS END TRAILER SLS H434 EL CENTRO WAY
ERICK MARGIE M MRS NURSE WARRACK MED CENTER H244 HERMOSA CIR
ERICKSEN KARL L (CONSTANCE T) COMNR BELLEVUE FIRE DIST H1156 LUDWIG AV
--RUSSELL BUSINESS AGT BARTENDERS & CULINERY WKRS UNION 770 R231 APPLE LA
ERICKSON A C (DOROTHY A) RETD R3245 SEBASTOPOL RD
--ALFONSO A (GERTRUDE M) (VIKING BARBER SHOP) H75 RAMSGATE CT
--ANGELA L (WID JULIUS C) H307 LOMITAS LA
--CAROLINE A OFC SEC SANTA ROSA CHAMBER OF COMMERCE
--CONNIE STUDT H2066 MENDOCINO AV APT 61
--HARRY (IRA) H511B MADISON ST
--J W (VIOLET) RETD H3837 DONAHUE RD
--JOHN S (HELEN) RETD H3643 MOORLAND AV
--ROBT A (BERTHA) EQUIP OPR COAST POLE H624 LEO DR
ERICSON WALTER C (ADELE) CARP H2656 VICTORIA DR
ERIKSEN ALF F (RUBY) RETD H2510 CHANATE RD
ERISK DONALD W (SUSAN R) SLS MGR KILPATRICK'S BAKERIES INC H5754 YERBA BUENA RD
ERKER NORBERT G (HELEN M) (BERT'S REPAIR SHOP) H2034 BLUE BELL DR
ERLANDSON DONALD DRIVER HENRIS SUP R SEBASTOPOL
--MARTHA TCHR ADULT EDUC H515 HENDLEY ST
ERLIN WM (ROSE) (ERLIN'S TAILOR SHOP) R SEBASTOPOL
ERLIN'S TAILOR SHOP (WM ERLIN) 2011 ELIZABETH AV
ERNEST RALPH N (FAUN M) BUSINESS MGR HANNA BOYS CENTER H1915 ALBANY DR
ERNST DORIS M DARK RM WKR DALE MC CARTY STUDIO H727 NORTH ST
ERRECART MARTIN (JILL) SHT MTL WKR FRASER JOHNSON H2866 STONY POINT RD
ERRIS RAYMOND BARBER CODDINGTOWN BARBER SHOP R1141 SANTA BARBARA DR
ERSLAND CELIA E MRS EDITORIAL SECTION WKR PRESS DEMOCRAT H1007 SUMMERFIELD RD
ERVIN LEAH MRS EMP VAC-U-DRY H2234 FRANCISCO AV
--THOS E (FLORA B) EXTRACTOR MN SANTA ROSA STEAM LNDRY & CLNS H208 BOYCE ST
ERVING EVA B (WID RICHD K) RETD H2057 SONOMA AV
ERWIN DIANE STUDT R740 MENDOCINO AV APT 2

ERWIN

--FRANK (RUTH) RETD H1639 BRYDEN LA
--GORDON D (LA VERNE) DRIVER R C COLA BEVERAGE H133 FLEMING WAY
--JOSEPH W (ANGELA M) RETD H122 BLUE JAY WAY
--MARTHA E TCHR SANTA ROSA HIGH SCH H2000 LOS OLIVOS AV
--PHYLLIS STUDT H740 MENDOCINO AV APT 2
ESCAMILLO DAVID (PATRICIA A) TCHR MONROE SCH H1167 HEXEM AV
--PATRICIA A MRS OFC NURSE DR WILSON STEGEMAN R1167 HEXEM AV
ESCOLA RAYNOLD V (MIRANDA E) EMP SANTA ROSA AUTO PARTS H129 ROWELAND CT
--REYNOLD V JR (LA DELL) COUNTERMN SANTA ROSA AUTO PARTS H356 BREY RD
ESKRIDGE JOHN R (ILEEN H) STOCK BROKER BUR WILSON & CO H4041 SHADOW HILL DR
ESLICK CLARA MRS MGR CLARA'S HSE OF BEAUTY R1026 BAIRD RD
--ELEANORA F MRS (CLARA'S HSE OF BEAUTY) R1026 BAIRD RD
--JESSIE (WID WM) H3241 MONTGOMERY DR
--WM J (ELNORA P) (CLARA'S HOUSE OF BEAUTY) H1026 BAIRD RD
ESLINGER ALTON R (LAURA M) CARP SANTA ROSA CONSTN H228 OLIVE ST
--MANUEL (ANNA N) GREENSKPR FLAMINGO COUNTRY CLUB H530 LOS ALAMOS RD
ESPINDOLA BRUCE SHT ROCK WKR RAY HAUSKNECHT R2622 VALLEY CENTER DR
--MARION (WID LEWIS) H1611 EL RANCHO WAY
--WM STUDT R1611 EL RANCHO WAY
ESPINO ENRIQUE (ANNIE R) RETD H204 THERESA ST
--ROBT F PNTR R204 THERESA ST
ESPINOSA ALBERT (TONI L) MACH CHRISTIAN MFG H151C BARBARA DR
--DICK (TAMI) STUDT H560 DEXTER ST APT B
--JOSEPH E (LINDA) (ESPINOSA AUTO BODY SHOP) H1225 HEARN AV
--LINDA MRS TELLER WELLS FARGO BANK R1225 HEARN AV
--MATT (CHERYL L) FORMN STEVENSON EQUIP H182 BELLEVUE AV
ESPINOZA AUTO BODY SHOP (JOSEPH E ESPINOSA) 10 A STREET
ESPINOZA JOSEPH E (LINDA M) (ESPINOSA AUTO BODY SHOP) R1225 HEARNE AV
ESPOSTI JOHN (CAROL) (INTERSTATE BATTERY SYSTEM) R65 MARK WEST SPRINGS RD
--JOHN A (DINA G) MECH DE BONIS & ESPOSTI GARAGE H65 MARK WEST SPRINGS RD
--NICK (GAYLE) (EMPIRE POULTRY) H4590 LAMBERT DR
ESSINGER RUSSELL H112 NORTH STAR DR
ESTABROOK DAN (CARLA) (WARREN'S BODY SHOP) R SEBASTOPOL
ESTENSON PAUL (LOUISE) H618 MONROE ST
ESTES CHARLES R CARP H4358 SONOMA HWY

SANTA ROSA TRANSFER & STORAGE CO.
SINCE 1898
NATIONAL VAN LINES, INC.
MOVING — PACKING
STORAGE
Phone 545-6920
SERVICE
Office 431A and 6th Street
Santa Rosa

CARNIGLIA REALTY CO.
Established 1930
REAL ESTATE - APPRAISALS - INSURANCE
461 College Avenue
Santa Rosa
Phone 546-0630

ESTES
--EDITH H3507 SPRING CREEK DR
--ESTHER MRS FTR LOCKWOOD'S ORTHOPEDIC APPLIANCES R4740 BADGER RD
--HAROLD E (ESTHER) GENL MGR SKYLARK NURSERY H4740 BADGER RD
--HARRY L (BARBARA) H REAR 4358 SONOMA HWY
--IDA MRS R4358 SONOMA HWY
--JOHN E (MINNIE) RETD H700 BRIGHAM AV
--LUCILLE MRS TECH SONOMA STATE HOSP H581 COTTONWOOD DR
--MERION (ESTHER) H835 MC MINN AV
--NORMAN J (OLIVE I) (NOR CAL REALTY) H3136 HOEN AV
--OPAL A MRS CLK TYP COUNTY HEALTH DEPT H730 MC CONNELL AV
--ROBT D (TERRI) BLDG MECH PAC TEL H1930 ROSE AV
--ROGER CLK PO R3507 SPRING CREEK DR
--STELLA B CLK CITY AUD H702 BRIGHAM AV
--TERRI MRS WAITRESS SHAMROCK RESTR R ROSE
ESTEVE JEAN G (WID GEORGE) ASST RDR SANTA ROSA HIGH SCH H720 MENDOCINO AV
ESTILL MAX (MARY J) (COURT MARKET) H402 BENTON ST
--ROBT M (DOROTHY A) ENG TECH STATE DIV OF HWYS H2268 MEYERS DR
ESTLE JACK (ERIKA) RETD H222 JEAN DR
ESTMENT WILL REPR SAMPSON TYPEWRITER R408 ALDERBROOK
ESTRADA CARMEN STUDT R27 WAYSIDE DR
--FRANK K (PETRA) (OK BARBER SHOP) H27 WAYSIDE DR
--TED (MARIAN) (TED'S UNION SERV) H2701 TACHEVAH DR
ETERVCIC MARIO V (ROBIN M) ENG DRAFTSMN BECHTEL CORP H1253 BERTHA LA
ETO LARRY S (YOSHIE) ENG COUNTY H2324 HIDDEN VALLEY DR
ETTER CLARA M MRS CLK BURLINGTON BAKERY R205 STEELE LA
--ROLLAND R (EVELYN L) RETD H3366 MENDOCINO AV APT 15
--WAYNE L (CLARA M) RETD H205 STEELE LA
EUBANK KATHLEEN M (WID ROBT) (LARKFIELD CLEANERS) H4750 LONDONBERRY DR
EUFUSIA GENE A (KAREN A) ENG OPTICAL COATING LABYS H4332 CHICO AV
EUREKA FEDERAL SAV AND LOAN ASSN OF SAN FRANCISCO ALF MANSOOR MGR 607 4TH ST
EVAN RICHD L (ANNE) USMC H4854 CANYON DR
EVANKOVICH GEO (GERALDINE) SLSMN KEEGANS H1508 16TH ST
EVANOFF TONY S (PAMELA) LOADER LOMITE R2291 FRANCISCO AV
EVANS SEE ALSO EVENS AND EVINS
--ALBERT E (MONA) PAINT CONTR 1451 W COLLEGE AV H1451 W COLLEGE AV
--ALLEN B (SHIRLEE A) ASST CASH OPERATIONS EXCHANGE BANK H2926 CREE CT
--ALVIN F (MILDRED M) PNTR H1043 SANTA ANA DR
--BEULAH S (WID EDW) H919 BENTON ST
--CARL H1035 YUBA DR
--DAWN MRS (THE YARN SHOPPE) R3706 KANSAS DR
--DREW STUDT R1121 MC DONALD AV
--EDNA Z MRS MED SEC DR DOUGLAS W CARDOOZO R FORESTVILLE
--ELMER M (EVA M) (EVANS MKT) H82C 3D ST
--EMRIS L (BESSIE L) CARP H2236 MISSION BLVD
--FRANK (JENNY) H375 EL CAPITAN WAY
--GARY RETD H24 SHADY LA
--GEO H FORMN COUNTY RD COMNR R ANNAPOLIS
--GERALD C (MABEL A) SLSMN CAL HEARING AID CENTER R400 PHEASANT LA
--GRANT L (MARLENE) SUPT NAZWORTHY H2440 OLYMPIA DR
--HAL RETD R4162 SANTA ROSA AV
--HENRY W RETD R3210 JUNIPER AV
--HONEY L MRS H3204A MOORLAND AV
--JACK R (RUTH R) DEPT MGR SAFEWAY H1565 GLENBROOK DR
--JAMES H3315 CLAREMONT CT APT 3
--JAMES E (DAWN) TCHR SANTA ROSA EVENING HIGH SCH H3706 KANSAS DR
--JEWELL R (WID ERNEST G) RETD H1542 JEWELL DR
--JOSEPH A R1855 PETALUMA HILL RD
--JUDIE ATNDT SONOMA COMMUNITY HOSP R COTATI
--LEE (GOLDIE) (LEE EVANS INVESTMENTS) H2065 ELIZABETH AV
EVANS LEE INVESTMENTS LEE EVANS INVESTMENT CO 2230 PROFESSIONAL DR RM 101
EVANS LESLIE A (N MAXINE) (ACME LOCK SHOP) H1029 YUBA DR
--LOUIS E (BLANCHE) CARP RELIANCE ENTERPRISES H4016 LASSEN CT
--LOUISE V MRS CLK COUNTY CLK R342 DENTON WY
--MABEL A MRS (CALIFORNIA HEARING AID CENTER) R400 PHEASANT LA
EVANS MARKET (ELMER M EVANS) 112 4TH ST
EVANS MAYME J MRS RECPT DR THEO BERG JR R440 RUSSELL AV
--N MAXINE MRS (ACME LOCK SHOP) R1029 YUBA DR
--NADA R (WID WM) H559 SAHARA ST

Where To Buy?
Consult the Classified Business Lists In This Directory

G. R. JOHNSON
COLLECTION AGENCY — No Collection — No Charge
132B Stanford Street, Santa Rosa
Phone 546-4904

PETROLEUM ENGINEERING, INC
UHF RADIO DISPATCHED KNS 67
300 — 4TH STREET, PHONE (707) 545-0360 SANTA ROSA, CALIF.
GENERAL CONTRACTORS—SERVICE STATION CONSTRUCTION
EQUIPMENT SALES AND SERVICE
STORAGE TANK INSTALLATION
PLANNING AND LAYOUT

USE The Alphabetical Section to get Complete Information on a person or firm.

EVANS
--NANCY MRS RETD H1525 RANGE AV APT 4
--ORA BELL (WID CHARLES) RETD H98 EL CRYSTAL DR
--RALPH (JOSEPHINE) RETD H424 CARRILLO ST
--RICHD L IN CHG USMC RESERVE R3245 HOEN AV
--ROBERTA D STUDT R3021 MARC WAY
--ROBLEY D (EDYTHE) SUPVR COUNTY SOCIAL SERV H3021 MARC WAY
--ROBT H6233 MONTECITO BLVD APT 30
--ROSALIE K MRS R1779 S WRIGHT RD
--SANDRA STUDT R2236 MISSION BLVD
--THOS (ENEDINA E) MERCHANT MARINE H3210 JUNIPER AV
--TIM (CAROLY) EXAM TITLE INS & TRUST R4763 SUNSHINE AV
--TOM F (KATHALEEN) MGR ACME LOCK SHOP H224 10TH ST
--VERNON MTCEMN COUNTY FLOOD CONTROL R WINDSOR
--W KEITH (LUCY W) DENTIST 98 MONTGOMERY DR H1121 MC DONALD AV
--WAYNE R (LOUISE) ASST DEPT CASH EXCHANGE BANK H342 DENTON WAY
--ZORA V R633 PARAMOUNT ST
EVART EDWIN K SLSMN CHUCK'S BRAKE & WHEEL SERV R HEALDSBURG
--FRANCES M (WID EDWIN J) H2045 GRAHN DR
--JOHN J (MARY P) WHSE MGR MOLINE OFFER H2426 MENDOTA WAY
--WM P RETD H216 SHORTT RD
EVEATT SANDRA M MRS COUNTER GIRL U-SAVE CLNS R586B GREENWOOD DR
EVENS SEE ALSO EVANS AND EVINS
--ANNA RETD H933 JENNINGS AV
EVERESTO PABROS (MARIA) RANCHER FOUNTAIN GROVE RANCH H3610 MENDOCINO AV
EVERET DAVID J PRNTR PRESS DEMOCRAT PUBL R CLEAR LAKE
EVERETT CLEM J JR (CLAIRE L) DIST MGR PACIFIC STANDARD INS H2419 TAMARISK DR
--LILLIE (WID KELSIE) RETD H2725 VALLEY CENTER DR
--LYLE B (DOROTHY E) LAND SURVEYOR 339 COLLEGE AV
--MELVIN (MYRTLE) MECH ARTH B SIRI H798 HUNTER LA
--MYRON A (MARGT M) INSP CITY ENG H2410 HIDDEN VALLEY DR
EVERFLEX ALUMINUM PRODUCTS (DONALD STEGEMAN) OFC SUP & EQUIP 461 SEBASTOPOL AV
EVERHART MARGUERITE MRS RETD H865 SONOMA AV WPT G
EVERT DAVE (SUSAN A) PRNTR PRESS DEMOCRAT H1128 UTAH CT
EVERTT GARY L (SANDRA M) H586B GREENWOOD DR
EVERY HERBERT M (JANE E) PHYS 437 A HUMBOLDT H1957 EAST HAVEN DR
--PAUL A DRFTSMN BRELJE & RACE R1016 HYLAND DR
EVES LILLIAN J (WID WESLEY) H2106 MIDWAY DR
EVICH STEPH D SERVMN RAINBOW'S END TRAILER SLS R1144 SONOMA
EVINS SEE ALSO EVANS AND EVENS
--J B (VIVIAN) (PEOPLE'S CAFE)
EVMAR ELECTRIC SUPPLY CO INC EVERETT E WATERS PRES MARIO BERTOLANI V-PRES 1145 PETALUMA HILL RD
EVOLA SALVATORE L (EARLENE) (RINCON PIZZERIA) H2725 VILLAGE SIDE DR
EVON MAE MRS H26 SHADY LA
EWBANK LEO A (DOROTHY) DISPR COUNTY SHERIFF H2006 NORDYKE AV
EWERS ADA B MGR FAIRWAY LODGE H130 SOUTH E ST
--CARL F (LILLY A) RETD H711 OAK ST
--ELEANOR E CLK WARD'S R3200 SPRING CREEK DR
--RICHD C (ELEANOR E) FIRE FIGHTER CITY FIRE DEPT H3200 SPRING CREEK DR
EWERTZ ESAMEL STUDT R866 LUDWIG AV
--HENRY A (THELMA E) ENG TECH COUNTY SURVEYOR H866 LUDWIG AV
--THELMA E MRS TCHR COUNTY SUPT OF SCHS R866 LUDWIG AV
--WM STUDT R866 LUDWIG AV
EWING COZETTE STUDT R2358 MURDOCK DR
--EDW R1152 DUTTON AV
--ERLE E (MAE F) RETD H2616 GIFFEN AV
--GLORIA J STUDT R1200 STONY POINT RD
--HARRY C (VIRGINIA) ASST SUPT STATE FARM INS H2358 MURDOCK DR
--JACK (EVA) RETD H1152 DUTTON AV
--JOHN F ENG AIDE COUNTY FLOOD CONTROL
--LARRY USA R1152 DUTTON AV
--MARIE J MRS R429 8TH ST

EXCHANGE BANK
CHAS W REINKING, PRESIDENT
DOWNTOWN OFFICE
JERRY L HALL, VICE-PRESIDENT AND MANAGER
545 4TH ST
TELEPHONE 545-6220
MONTGOMERY VILLAGE OFFICE
EDVIN L IVERSON, VICE-PRESIDENT AND MANAGER
2323 MAGOWAN DR
TELEPHONE 545-0565
ROSELAND OFFICE
DANL H RUTH
MANAGER
SEBASTOPOL AV AND DUTTON
TELEPHONE 542-9556
COLLEGE OFFICE
RICHD L BRADSHAW
MANAGER
2201 MENDOCINO AV
TELEPHONE 546-4453
LARKFIELD OFFICE
CHAS W FRAVEL
MANAGER
500 LARKFIELD CENTER
TELEPHONE 546-8060
WINDSOR BRANCH
CHAS W FRAVEL
MANAGER
WINDSOR AND RAILROAD
TELEPHONE 838-6631
COTATI BRANCH
STEPHEN K JONES
MANAGER
OLD REDWOOD HIGHWAY
TELEPHONE 795-5481
ROHNERT PARK BRANCH
JOHN W HENMAN
MANAGER
221 SOUTHWEST BLVD
TELEPHONE 795-4556
ST FRANCIS OFFICE
J ED FELCIANO
MANAGER
ST FRANCIS SHOPPING CENTER
TELEPHONE 542-6475

EXCHANGE LINEN SERVICE PHIL A DI STANISLAO PRES 145 3D ST
EXECUTIVE HOMES OF CALIFORNIA RICHD F NEU PRES BLDG CONTR 3433 VERDE VISTA DR

McCLUSKEY REALTY CO.
OVER 40 YEARS IN SONOMA COUNTY
819 - 4th, SANTA ROSA
4918 SONOMA HIGHWAY
C. E. McCluskey
TELEPHONE 545-2022
TELEPHONE 539-2100

EXOTICA SALON OF BEAUTY (HERMAN AND MRS ESTHER M BAGGENSTOS) 2100 ARMORY DR
EYMANN ERNEST A (HAZEL M) (TEDFORD EYMANN REALTY) H708 COLLEGE AV
--KENNETH STUDT R2525 DEL ROSA AV
--KENNETH M (ELEANOR T) JUDGE SUPERIOR CT H2525 DEL ROSA AV
EYNON LESLIE (FAYE) TCHR BENNETT VALLEY SCH H122 BRIARWOOD CT
EZELLE BETTY MRS (COIT DRAPERY CLEANERS) R3957 SHADOW HILL DR
--JESS W (BETTY L) (COIT DRAPERY CLNS) H3957 SHADOW HILL DR
EZZELL EDITH MRS CLK U-SAVE DIS DEPT STORE R520 ELLIS ST
--JOHN M (EDITH M) RETD H520 SONOMA AV
FABBRO ROMANO (IDA) RETD H111 W 3D ST
FABER ARTH (PATRICIA) EMP FARM BUR H1854 BEACHWOOD DR
--GORDON D (ANNA B) IRON WKR H25 DAVIS ST
--LEE R (ELAINE M) (ALPHA ELECTRONICS) H1325 STROVEN LA
--LEW O H1148 LANCE DR
--ROBT A (FRANCES) SLSMN SANTA ROSA BEARING R1471 JOHN DR
--SHERMAN (SUE E) WLDR KAISER STEEL H2627 VICTORIA DR
FABRIZIO FRANK P (MARY) JAN SANTA ROSA MEMORIAL HOSP H1253 WANDA WAY
--FRANK P JR (GLORIA J) TV REPR ALPHA ELECTRONICS H4360 MONTGOMERY DR
--MARY MRS OFC WKR WARRACK MED CENTER R1253 WANCA DR
FACCIANO CARL A (BETTY J) STOREKPR PG&E H3382 PRINCETON DR
--CARL L (ANN) EMP WELLS FARGO BANK H2615 VALLEY CENTER DR
--CAROLYN STUDT R3382 PRINCETCN DR
--JAMES J STUDT R3382 PRINCETCN DR
FADEEFF ANDREW N (VIOLET B) SERV MGR AMOS APPLIANCE H1975 ELSINORE WAY
--LEONARD S (PATRICIA) COUNSELOR COUNTY JUVENILE HALL H909 CORBY AV
FADEFF JACK (ANNA E) RETD H1203 VALLEJO ST
FAE CURLIE P (ANGELINA) CUSTDN SONOMA STATE COLLEGE H1341 CLEVELAND AV
FAGAN LILA L MRS (FAGAN'S DELICATESSEN AND GROCERY) R2700 OLD ADOBE RD
--O LEE (LILA L) (FAGAN'S DELICATESSEN AND GROCERY) R2700 OLD ODOBE RD
FAGAN'S DELICATESSEN AND GROCERY (O LEE AND MRS LILA L FAGAN) 2696 SANTA ROSA AV
FAGERNESS JERRY S (NANCI A) SURVEYOR BRELJE & RACE H1680 RCNNE DR
FAHERTY MARY L TELLER EXCHANGE BANK R1158 HUMBOLT ST APT 18
FAHEY DON (MARGT) EMP PURINA FEED H2423 OLYMPIA DR
--JAMES L (LORRAINE) SLSMN STANDARD OIL H1C8 FERNWOOD CT
--JAMES M INSTALLER WESTERN ELEC R108 FERNWOOD CT

FAHEY
--RONALD W (DOLORES L) DEP COUNTY DIST ATTY H1265 PARSONS DR
FAHL WOLFGANG EMP OPTICAL COATING H167 APPLE LA
FAIN MACEY H212 BROWN ST
FAINTER DOROTHY W MRS COML ARTIST H5877 MELITA RD
FAIR DIANNE MRS OFC SEC SONOMA STATE HOSP H214 BELLEVUE AV
--GEO RETD H423 B STREET APT 14
--LOIS M MRS H1126 CLEVELAND AV
--ROBT (NANCY) H2898 STONY POINT RD
FAIRBANK CHARLES W (AVIS) DEP STATE DEPT OF CONSERVATION H418 STONECREST CT
--ROBT M TCHR SANTA ROSA JR HIGH SCH R SEBASTOPOL
FAIRBANKS BYRON E STUDT R1041 BUTTE DR
--KATHRYN MRS EMP WILLIES DELICATESSAN H1241 WANDA WAY
--ROBT M (MARY A) RETD H1041 BUTTE DR
FAIRCHILD JEAN E NURSE MAYETTE CONVALESCENT HOSP H1809 ARBOR AV
--MICHL M STUDT R1809 ARBOR AV
--MYRON (HARRIET D) REGISTERED REP MASON BROS H2426 OLYMPIA DR
--THOS W (BIRDETTA) RETD H215 TODD RD
FAIRFIELD JAMES A (BOBBIE J) WHSEMN MKT WHOL GRO H1106 SAN DOMINGO DR
--WM (SHIRLEY) H1064 SUNSET AV
FAIRGROUNDS GOLF COURSE & DRIVING RANGE WILLARD B THAWLEY MGR 1350 BENNETT AV
FAIRMONT JEAN L MRS NURSE SONOMA STATE HOSP H1019 BUTTE DR
FAIRWAY LODGE ADA B EWERS MGR ROOMING HSE 130 SOUTH E ST
FAIT EDNA J (WID HARRY E) H439 SAHARA ST
FAITH LOREE MRS COUNSELOR SANTA ROSA JR HIGH SCH R SEBASTOPOL
FAITH LUTHERAN CHURCH 4800 NEWANGA AV
FAITH TREMA M COOK COUNTY EMPLOYEES LUNCH RM R2012 HUMBOLDT ST
FAIVRE LOUIS L (BOBBIE J) ASST MGR BANK OF AMERICA H2209 HILLSIDE DR
FAJARDO WM J (THELMA) SLSMN DAYCOA CO OF OHIO H444 HENDLEY ST
FAKHOURI HENRY P (BETTY A) AGT CAL-FARM INS H4833 MARSHALL DR
FALBO AUDREY J NURSE SONOMA COMMUNITY HOSP R ROHNERT PARK
FALCK ALICE MRS RETD R912 QUIETO CALLE
--CONSTANCE R912 QUIETO CALLE
--JACK CLK GREYHOUND H912 QUIETO CALLE
FALCO ADELINE C (WID JOSEPH) H820 LUDWIG AV
--JOSEPHINE BKPR JAY VEE R850 LUDWIG AV
--PETER (JOSEPHINE) SLSMN FEED CO H850 LUDWIG AV
--ROBT N JR STUDT R3111 STONY POINT RD
--ROBT N (LENORA) SLSMN HUNT & BEHRANS H3111 STONY POINT RD

SAARE RADIO TELEVISION and APPLIANCE SHOP
ZENITH THE ROYALTY OF RADIO and TELEVISION
GE
Hoffman EASY-VISION
SALES and SERVICE SINCE 1922
545-3990
512 FIFTH STREET SANTA ROSA

Who Sells It? Is Answered by the Classified Business Lists in this Directory

SANTA ROSA CHAMBER of Commerce & Convention Bureau
Information On "THE CITY DESIGNED FOR LIVING"
PHONE 545-1414
OR CALL AT
526 COLLEGE AVENUE
95404
SANTA ROSA

FALETTO ROCCO (NELLA) RETD H3109 ROCKLIN DR
FALGE PAT A (ALYCE) WLDR RIETZ MFG H1422 OLIVE ST
FALKENSTEIN DELBERT D (MYRTLE S) CARP COLOMBINE CONSTN H72 FAIRLIE DR
FALL ALEX (MARY V) TRUCKER MKT WHOL GRO H1831 TISSERAND DR
--MICHL D (CAROL A) STOCKMN BLUE CHIP STAMP H975 MC MINN AV
FALLEN BURKE (COLUMBIA BLDG MTCE) H438 TROWBRIDGE ST
FALLER B I H2458 FARMERS LA
FALLERI ALAN R STUDT R1570 NORTH ST APT 10
FALLETTI JENNIE MRS CLK-TYP IV COUNTY TAX COLLR R COTATI
FALLON JAMES R2080 GUERNEVILLE RD
--JAMES J JR (RACHEL M) PRES NORTHERN CALIFORNIA GLASS CO H4518 MONTGOMERY DR
--TERESA L MRS H1730 AUSTIN WAY
FALT DOUGLASS G USAF R5334 GOLD DR
--GORDON T (ALTHEA L) ENG IBM H5334 GOLD DR
FAMERA FRANK J (BARBARA J) MECH BERGLUND TRACTOR & EQUIP H3712 DOUGLAS DR
FAMILY SERVICE AGENCY OF SONOMA COUNTY WM C MURRAY EXEC DIR FAMILY COUNSELING 1114 MENDOCINO AV
FAMILY TABLE (LARRY P DUFFEY AND NICK SCHINDLER) RESTR 440 5TH ST
FANNING H V (IRENE) MINER H434 TROWBRIDGE ST
--THOS (AMELIA) RETD H3277 MOORLAND AV
FANTE LA VERNE I COUNTERWN TOWN & COUNTRY LAUN-DRY IT R4201 SONOMA HWY
--RICHD D (LA VERNE I) (TOWN & COUNTRY BARBER SHOP) H4201 SONOMA HWY
FANUCCHI RICHD (LA VERNE) DRIVER SANTA ROSA ICE H2122 MIDWAY DR
--ROSE C (WID ANGELO) H337 LINCOLN ST
FAORO JULIUS F (IRENE) SUPT RAPP CONSTN H4801 SONOMA HWY
--OSWALDO (TERESA) RETD H919 PACIFIC AV
FARAFONTOFF KENNETH RETD H833 SONOMA AV APT 1
FARANGO BERNICE J MRS H615 BROWN ST
FARAUDO CONSTANT J (FRANCES A) CEMENT FINISHER H1002 GORDON LA
--FRANK A (FARAUDO'S AUTO BODY) R80 WILFRED AV
--JULIO P (FARAUDO'S AUTO BODY) R80 WILFRED AV
FARAUDO'S AUTO BODY (JULIO AND FRANK A FARAUDO) AUTO BODY & PAINT 417 OLIVE ST
FARCHIONE HELEN (WID JOSEPH) RETD H1175 HUGHES AV
FARIA RUTH G MRS H904 COLLEGE AV APT 2
FARIS ROSE M MRS OFC MGR DR HARDING CLEGG R1452 JAHN DR
--SUSAN E R4911 LONDONBERRY DR
--WM F (MARIANNA H) SERV MGR NILES BUICK H4911 LONDONBERRY DR
FARLANDER ARTH W JR (MARTHA C) FORMN PEDERSEN FURN H1435 KING ST
FARLEY DANL E WHSEMN NORTHERN CAL GLASS H2066 MENDOCINO AV APT 69
--DONALD W SLSMN FORSYTH TIRE CO R785 HOEN CT
--ELEANOR M (WID DANL E) H2102 N SLATER ST

--HOWARD E CONSTN WKR STATE HWY DIV R1114 HUMBOLDT ST
--JAMES W DISPR GREYHOUND H1215 STEWART ST
--NONA G (WID WM M) H1114 HUMBOLDT ST
FARLINGER MICHL (MARIA) SLSMN EMPORIUM H2350 MC BRIDE LA APT B7
FARMER CHARLES R (SANDRA A) H943 ASTON AV
--FRANCES (WID JACK) H3214 PHILLIPS AV
--HATTIE MRS RETD H587 GREENWOOD DR
FARMER HOME ADMINISTRATION ELMER G WENDELL SUPVR LOANS 2403 PROFESSIONAL DR
FARMER HOUSTON SHT MTL WKR MALM FIREPLACES R GRATON
--JACK STUDT R606 SPENCER AV
--JOHN R (EVELYN) DISPLAYMN PENNEY'S H3980 CHANATE RD
--LUCILLE (WID CHARLES) CLAIMS EXAM STATE DIV OF DISABILITY & HOSP BENEFITS H205 FARMERS LA
--MARY MRS COSMETOLOGIST ELITE BEAUTY SALON R SEBASTOPOL
FARMER'S DRUG STORE (DAVID T SMITH) 647 4TH ST
FARMERS INSURANCE GROUP JAMES T GEORGIS BR MGR 716 COLLEGE AV
FARMERS INSURANCE GROUP JAMES A HURD DIST MGR 1212 4TH ST
FARMERS INSURANCE GROUP JAMES A HURD DIST MGR 543A FARMERS LA
FARMERS INSURANCE GROUP CHAS P TOOHEY AGT IN CHGE 1674 MENDOCINO AV
FARMERS INSURANCE GROUP JACK K HOLT MGR 2255 CLEVELAND AV
FARMERS MARKET (WM J T ORLANDO RONCHELLI) PROD 1250 MENDOCINO AV
FARMHAND RESTAURANT THE (WM AND MRS EDNA C HILL) 2428 SONOMA AV
FARMILOE BERT F (H JEAN) MGR SANTA ROSA PAPER H2225 CHEYENNE DR
--EMILY A (WID ELBERT F) ADVISOR SANTA ROSA PAPER CO INC H823 LOUISA DR
--GERTRUDE (WID FREDK W) H1210 14TH ST
--WES J STUDT R823 LOUISA DR
FARNADY LAWRENCE M (EMILIA) FORMN HIDE CO H2037 HEARN AV
FARNEY WALT W (MARY) AGT PRUDENTIAL INS CO OF AM R UKIAH
FARNSWORTH GLEN R (KAREN J) FORMN PG&E H3745 KANSAS DR
--MAX (MILDRED) DRIVER WALT WILSON H2094 CORBY AV
--PATRICIA MRS BKPR FARMER'S DRUG STORE R636 DEXTER
--ROGER M (PATRICIA) ELECTN H636 DEXTER ST
--TED A (FARNSWORTH UNION STATION) H1277 YULUPA AV APT 4
FARNSWORTH UNION STATION (TED A FARNSWORTH) GAS STA 2799 YULUPA AV
FARNUM CAROL L BKPR JOHN O KAUFHOLD JR R3467 BROOKS AV
FARO LEO W H1262 PHYLLIS ST
--PHYLLIS MRS MEAT WRAPPER NATIONAL MEAT R1100 HUGHES AV
FARQUAR AGNES S (WID BEN H) H848 3D ST APT 1
--FRED S JR SUPT CITY CORP YD H1118 MORGAN ST
--FRED S III (JANEANN) V-PRES MARKET PLACEMENT AGCY PETULUMA H205 HAMPTON CT

More goods are bought and sold through the Classified Business Lists of the Directory than by any other medium on earth.

CAL COAST CREDIT SERVICE, INC.
DAVID F. BERTO, President-General Manager
Medical—Commercial—Wholesale Collections
2930 McBride Lane, Santa Rosa 95401 Phone (707) 542-6495
CAL COAST CCCS CREDIT SERVICE

FARQUAR
--JANEANN MRS UFC SEC SANTA ROSA CHAMBER OF COMMERCE R205 HAMPTON CT
--OLGA MRS HSEKPR 2124 IRIS CT H738 WHEELER ST
FARR JOYCE W (ESTHER) SUPT CALIF-NEVADA CONFERENCE H1428 PARSONS DR
--LESLEY H1029 4TH ST APT 7
--MARJORIE STUDT R1428 PARSONS DR
FARRAND ARTH E (LINDA R) COOK THRIFTY'S H604B OLIVE ST
FARRAR AGNES MRS RETD R1840 RIDLEY AV
--KATHLEEN MRS H117B LINCOLN ST
--MARIE MRS LIBRN CITY-COUNTY PUB LIB R SEBASTOPOL
FARRELL CHARLES E (ETHEL) TOOL MKR OPTICAL COATING H3419 WALLACE RD
--CHARLES W (CAROL J) ELECTN MARE ISLAND H733 LEO DR
--ETHEL MRS PLANT WKR EXCH LINEN SERV R2354 DUTON
--JEAN MRS TCHR BROOK HAVEN SCH H2815 SPRING CREEK DR
--LAVINIA H MRS H810 YULUPA AV APT 17
--THOS J (EVELYN I) GENL AGT THE LINCOLN NATL LIFE INS CO H963 WYOMING DR
FARRELLY LILLIAN MRS RETD R490 ROSEDALE AV
FARRIES DONALD L (FRANCES E) CARRIER PO H2724 YUMA ST
--JEAN K R2724 YUMA ST
FARRIMOND HENRY F RETD H698 MIDDLE RINCON RD
FARRINGTON BELLE MRS H311 BROOKWOOD AV
--EDW C (RUBY) EMP ICACO H649 OAK ST
--EVERETT (LOIS) PNTR R1656 DUTTON AV
FARRIS SEE ALSO FERRIS
--GREGORY M USA R1816 ARBOR AV
--JUNE NURSE AIDE LOPUS CONVALESCENT HOSP R ROHNERT PARK
--LEONARD L (JACQUETTA M) ASSOC BROKER HICK'S REALTY H1816 ARBOR AV
--NANCY G STUDT R1816 ARBOR AV
FARROW DON (MICHELE) RECAPPER FORSYTHE TIRE H785 HOEN CT
FARSCHMAN HENRY G (BETTY) SLSMN SANTA ROSA AUTO PARTS H2263 GARDNER AV
FARSON ADELAIDE (WID WARREN) RETD H871 SONOMA AV APT M
--DUKE M (M GLADYS) RETD H5757 SONOMA HWY
FARWELL KARON M MRS FLOOR ATNDT ROUND UP H698 DUTTON AV
FASHBAUGH LESLIE EMP JOSEPH MAGNIN R900 EDWARDS AV APT E
--LESLIE H (MARION A) RETD H6670 OAKMONT DR
FASHION THE ROBT L NEAL MGR WOMENS CLO 500 4TH ST
FASHION THE ROBT L NEAL MGR WOMEN'S CLO 532 CODDINGTOWN SHOP CTR
FASHION TWO TWENTY (MRS YVONNE L METZLER) 3845 4TH ST
FASOLETTE AMERICO (ANITA M) RETD H824½ BRIGHAM AV
FASSIA MICHL M STUDT R2852 IROQUOIS ST APT 2
FASSIO ALEX J (EVELYN) DRIVER PAC MTR TRANSPORT R SEBASTOPOL
FASSOLA VINCENT CAR SLSMN H1130 4TH ST APT 210
FAST MAIDA (WID VERN L) OFC SEC FIRST ASSEMBLY OF GOD H227 RICHMOND DR
FATHEREE EULA G MRS R817 CHERRY ST
FAUCETT WM STUDT R2809 IROQUOIS ST APT 4
FAUGHT LORENA MRS LABY TECH H1510 ORCHARD ST
--WM M (MARTHA) (REDWOOD CONTINENTAL MARINE) R SUNNYVALE
FAULDS MYRTLE M (WID GEO R) R512 BROWN ST
FAULHABER RICHD J (ROSE) AUD US DEPT ARMY H1227 MOSS ROCK CT
FAULKNER CLEO D (DOLORES L) H439 EARLE ST
--DOLORES E MRS ACCT COUNTY SOCIAL SERV R770 CARLEY RD
--FLOYD S (DOLORES E) (FAULKNER REALTY) H770 CARLEY RD
--GEO (PROFESSIONAL HEARING AID CENTER)
--LAWRENCE RETD R121 TODD RD
FAULKNER REALTY (FLOYD S FAULKNER) 1104 COLLEGE AV
FAULKNER RICHD D (BETTY) WHSE MGR PG&E H2608 MARLOW RD
--WM H (ALTA F) RETD H2600 MARLOW RD
FAULL D L REALTOR & ASSOCIATES (DONALD L FAULL) 850 4TH ST
FAULL DONALD L (VIRGINIA) FRAMEMN PAC TEL H1221 YULUPA AV APT 1
--VIRGINIA TELLER SANTA ROSA SAV & LOAN R1221 YULUPA AV APT 1
FAULTEY LEONARD C AGT WESTLAND LIFE INS R PETALUMA
FAUSS MICHL TCHR COUNTY SUPT OF SCHS
FAUST MATTHEW M (MARTHA J) TCHR SANTA ROSA SCH DIST H214 SOMMERVILLE RD
--ROBT E (ELVA R) YARD MN YAEGER & KIRK R1334 PAGE CT
--WM (LORRAINE) OFCR STATE CORRECTION DEPT H719 YULUPA AV
FAVIER HERB E ASST MGR REDWOOD REDI MIX CO R EL CERRITO
FAVILLE HARRY E (ROMONA) RETD H3438 VERDE VISTA DR
--LOUIS R (HAZEL B) RETD H4224 MOUNT TAYLOR DR
FAVINGER JAMES A (LA VONNE R) SLSMN STATE FARM INS H1744 AUSTIN WAY
FAVRETTO MIKE (ANGELICA) RETD R1106 LEE ST
FAWCETT GRACE MRS LEGAL SEC SPRIDGEN MOSKOWITZ BARRETT & ACHOR H1908 GROSSE AV
--WALLACE W (THORA R) SERV MGR S C M CORP H2301 GRACE DR
FAY GUSSIE C RETD R1043 SAN CLEMENTE DR
--RAYMOND C (CLAIRE E) FORMN PAC TEL H633 PINE ST
FAYLE WALTER J (LORA) SEC MGR SONOMA COUNTY FARMERS MUTUAL FIRE INSURANCE H1815 KING ST

NATIONAL ASSOCIATION OF REAL ESTATE BOARDS REALTORS
HURST REALTY
"YOUR HOME SHOULD COME FIRST-SEE HURST"
MULTIPLE LISTING BROKER
PHONE 542-3370
1100 College Avenue, Cor. Montgomery

Consult the CLASSIFIED LISTS of the DIRECTORY
If You Would Find What You Wish to Buy

LANE Supply, Inc.
BUILDING MATERIALS
Plumbing Supplies
Builders Hardware
Paints and Sundries
Plumbing Fixtures
Flooring
Asphalt and Asbestos Products
Aluminum Products
Plywoods and Doors
Steel Reinforcing
Nails
620 SEBASTOPOL RD., SANTA ROSA
PHONE 545-2940

FEAGIN JAMES D (CHRISTINE) DRIVER EXCHANGE LINEN H3016 CHEROKEE AV
FEARNLEY GEO J (FLORENCE I) RETD H2267 WEST AV
FEAS EDMOND H (BEATRICE) RETD H127 EL CRYSTAL DR
FEATHERSTONE LEDA MRS CLK U-SAVE DEPT STORE H1301 DE TURK AV
--MICHEL STUDT H888 WEST AV APT 9
FEATURE HOMES INC RUSSELL LUGLI PRES OWEN BARTLETT V-PRES GEN CONTRS 130 CALISTOGA RD
FECHNER AGNES (WID JOHANNAS) ATNDT SONOMA COUNTY HOSP H75 HENDLEY ST
FECHTER JANICE H2159 MONTECITO AV
FEDANZO ANTHONY J (BURLEIGH M) DEPT SUPVR CITY SUPT OF SCHS H2920 MONTGOMERY DR
--BURLEIGH M MGR OAK PARK SWIM & TENNIS CLUB R2920 MONTGOMERY DR
FEDCO FIRE EQUIPMENT DEVELOPMENT CO (FRED W FUNK) FIRE APPARATUS & SUPPLIES 3186 COFFEY LA

FEDERAL BUREAU OF INVESTIGATION, United States Department Of Justice, Resident Agency Suite 5 American Trust Bank Building, 2765 4th, Santa Rosa, Calif, Tel 542-1952; Headquarters Office R6207 Federal Building-U S Court House, 450 Golden Gate Av, San Francisco, Calif 94102, Tel 552-2155

FEDERAL LAND BANK ASSN OF SANTA ROSA ROBT W HANSEN MGR 105 STEELE LA
FEELEY FRANK R (ELLEN M) RETD H1036 DEL MAR DR
--JAMES SLSMN SANTA ROSA PAPER R1560 ALTON WAY
FEENEY INSURANCE AGENCY (THOS FEENEY) 151 MONTGOMERY DR
FEENEY THOS (FEENEY INSURANCE AGENCY) R2206 OAKHILL DR
FEEZELL ELDON M (RUTH A) (EGGEN & LANCE MORTUARY) H2340 YULUPA AV
--RUTH A MRS TYP COUNTY TAX COLLR R2340 YULUPA AV
FEGLEY LENARD (VIRGINIA) CARP SPEED SPACE H453 COTTONWOOD DR
FEHRMAN EDMUND P (EDITH M) MECH SONOMUSIC & MODERN CIGARETTE CO H2313 GARDNER AV
FEIDER LEON BARTNDR H1144 4TH ST APT 347
FEIGEN SHEILA L MRS H90 BROWN ST
FEINBLOON JOANIE TCHR CITY BD OF EDUC R4801 SADDLE CLUB LA
FEINSTEIN MELVIN S (NANCY) TCHR NCR REGIONAL TECHNICAL SERV EDUC CENTER R PETALUMA
FEISE DIANE OFC WKR STATE FARM INS R1637 HUMBOLDT ST
FEIST CHARLES (BETTY J) RETD H2216 SARTORI DR
--THOS STUDT
--WM C USA R2216 SARTORI DR
FEKES JERALD M AMBULANCE DRIVER SONOMA COMMUNITY HOSP R55 LARKFIELD MAPLES CT
FELCIANO ED J (JOAN E) BR MGR EXCHANGE BANK R KENWOOD
--J CLARENCE (TERESA A) ARCHT 4010 MONTECITO AV H4010 MONTECITO AV
--JACK C (DONNA) DESIGNER GROHE FLORIST & GREENHOUSE R866 STRAWBERRY DR
--JOHN R RETD H4065 ALTA VISTA AV
--MATHILDA M (WID MANUEL) H1519 FAIR OAKS CT
FELDER ARTH J (LEW E) SGT CAL NATL GUARD RESERVE H127 HEATHER DR
--ARTH T (DEBORA J) TECH ALPHA ELECTRONICS H736 TUPPER ST

FELDER
--LEW E MRS BKPR BANK OF AMERICA R127 HEATHER DR
FELDMAN JOAN H708 POLK ST
--MORRIS (SYLVIA) PODIATRIST 536 B ST
FELICIANO EDW J MGR THE EXCH BANK R KENWOOD
FELIX FEDOR C (RITA A) CEMENT WKR STATE H2671 VICTORIA DR
--GEO H (MARGA M) CLK SEBASTOPOL LBR H739 SOUTHWOOD DR
--GUS H RETD H1151 HUMBOLDT ST
FELIZ ADA B MRS H1032 4TH ST
--GEO (MARY E) TECH GENERAL HOSP H1120 ORCHARD ST
FELLAND GLEN H3900 MONTGOMERY DR APT 26
FELLDIN KENNETH (JACQUELINE) PARTSMN WINDSOR
FELLENBERG C A (EDITH P) (LANDSCAPING & CONTRACTORS) H3075 MARLOW RD
FELLENZ CONRAD T (MARY D) ENG CHRISTIANSON & FOSTER H3224 HERMIT WAY
FELLOWS ELVIN R (BESSIE L) BKPR DON DOWD CO H4019 FINLEY AV
--ROBT J (DELIA A) H228 HENDLEY ST
FELT LEO H (AMANDA W) RETD H1156 WILD ROSE DR
FELTER BETH SMSTRS DRAPERY CUSTOM SHOP R4765 RINCONADA DR
--LLOYD W (BETH) H4765 RINCONADA DR
FELTON DALE A R768 BRITTAIN LA
--DAVIS DRIVER KAISER SAND & GRAVEL H1483A BEACHWOOD DR
--FORREST W EMP C O D BATTERY H768 BRITTAIN LA
FELTRE FRANK RETD R729 KAREN WAY
FENDLY EUG (MARJOIRE E) AUD STATE BD OF EQUALIZATION H219 GROVE AV
--MARJORIE E MRS CLK CORRICKS R219 GROVE AV
--NEILL E USN R219 GROVE AV
FENIMORE RALPH H (GERRY) CARP ART STRAND H2070 HEARN AV
FENNELL ALICE MRS RETD H1130 4TH ST APT 303
FENNEMORE GERRY WAITRESS ARCTIC CIRCLE R2070 HEARN AV
FENTON FERIL SLSMN H1151 GUAYMAS ST
--RACHAEL M (WID EDW) RETD H341 BENTON ST
--WADE (CAROL M) BARBER H614 OLIVE ST
FERBER GRACE MRS FNSHR MAYETTE DRIVE IN CLNS R417 EL PORTAL DR
--MELVIN W (GRACE G) PNTR FULLAM PAINT CO H417 EL PORTAL DR
--SUSAN R514D ARROWOOD DR
FERDIANI LARRY DRIVER WALKUP'S MERCHANTS EXP R481 BENICIA DR
FERDINAND JAMES L (ADELINE) RETD H404 DENTON WAY
--JOSEPH M (MINNIE M) RETD H722 CHARLES ST
FEREIRA NANCY BEAUTY OPR IMPERIAL HAIR DRESSING H638C WRIGHT ST
FERGUSON BARBARA STUDT H1821 SALEM AV APT 30
--BETTY J MRS OFC SEC D L FAULL REALTOR & ASSOC R95 ALMA
--DEANNA D TELLER EXCHANGE BANK R2265 MC BRIDE LA APT F
--DWAYNE P USA R619 BRITTAIN LA
--EDNA MRS H1121 HUMBOLDT ST
--EDW N (NORMA L) BR OFC SONOMA TITLE GUARANTY H96 ETON CT
--ELIZ M MRS RETD H2018 MONTECITO AV

Who's Who—and Where?
Such questions can only be answered by the Directory and that is where people look when they want to buy.
Are you properly displayed therein to get the business?

SANTA ROSA SAVINGS AND LOAN ASSOCIATION
HOME LOANS – INSURED SAVINGS
HEAD OFFICE: 835 - 4th STREET, SANTA ROSA PHONE 545-2525
BRANCHES: 702 BROADWAY, SONOMA PHONE 938-8541
325 MAIN STREET, LAKEPORT PHONE 263-5401
999 GRANT AVENUE, NOVATO PHONE 892-2401

--GLORIA J CLK TYP COUNTY AGRL COMN R HEALDSBURG
--JOHN R (JEAN E) ASST MGR WOOLWORTH'S H1758 EDDY DR
--JUDITH R1243 RIPLEY ST
--LORIE STUDT R1821 SALEM AV APT 30
--OLLIE M (WID JOHN A) EMP CLARK NURSERY H619 BRITTAIN LA
--PERCY (RUBY I) RETD H4032 SACRAMENTO AV
--PRISCILLA B EMP CLARK NURSERY R619 BRITTAIN LA
--ROSALIE CLK COUNTY AUD-CONTROLLER R CALISTOGA
--VELMA F (WID GROVER) RETD H2525 MIDWAY DR
--WM L (SARAH) RETD H423 MYRTLEWOOD DR
--WM R (PAULA) LOAN MGR CROCKER CITIZENS NATL BANK H516 SHAY AV
FERI JUDY E BKPR SWIFT'S GARAGE R SEBASTOPOL
FERICK JOHN (ZADA P) RETD H1005 NORTH ST
FERIS ARCHIE L (FRANCES O) H479 SAHARA ST
--ARCHIE L JR RANCHER R479 SAHARA ST
FERNAC JOSEPH (JANICE) H2350 MC BRIDE LA APT C29
FERNANDEZ ALFREDO (ZENAIDA) GRINDER OPTICAL COATING LABY H2127 FREMONT DR
--ANTHONY MTCEMN COUNTY RD COMNR R OCCIDENTAL
--CELESTINO JR STUDT R207 W 3D ST
--CELESTINO (ANGELA) LAB A BERTOIL H207 W 3D ST
--CELESTINO GREENSKPR OAKMONT GOLF CLUB R207 W 3RD ST
--LUZ M STUDT R207 W 3D ST
--MANUEL (SALLY) RETD H1028 VALLEJO ST
--MEL P (BEVERLY J) DIST MGR LIFE TILE CO H3626 CYPRESS WAY
--RALPH H (MAXINE) WLDR YUBA CONSTN H2015 BURBANK AV
--SENON JAN COUNTY ADMN R HEALDSBURG
--TONY J (AGNES) SURVEYOR STATE DIV OF HWYS H1233 SUNSET AV
FERO'S NOVELTY SHOP (MRS VERLA W TOTH) 635 4TH ST
FERRAL JUDY O STUDT H2066 MENDOCINO AV APT 42
FERRANDO LAWRENCE J SEC KAUTH BROS INC R BOYES HOT SPRINGS
FERRARI A E CLK THRIFTY DRUG H2336 DUTTON AV
--ARNOLD J (CAROL) PARTSMN BISHOP HANSEL FORD H2318 OLYMPIA DR
--FRANTINA (WID PETER J) H4770 LONDONBERRY DR
--GERALD P (BERNICE) (REDWOOD EMPIRE PRESS) H1067 RUBY CT
--HERMAN (HAZEL) RETD H529 EL DORADO CT
--JOHN B (ROSE) H320 W 8TH ST
--RICHD L (JOYCE M) PRSMN REDWOOD EMPIRE PRESS H1229 OLIVE ST
FERRARIS DINO EMP BELLEVUE UNION SCH DIST R3987 STONY POINT RD
FERRARS LOUIS RETD H742 CHARLES ST
FERREIRA GRANT M USA R731 SOUTHWOOD DR

--MANUEL R (VERONICA M) RETD H731 SOUTHWOOD DR
FERRERO CARLO FARMER R1683 BURBANK AV
--FRANK (MARIE) RETD H2323 WESTVIEW WAY
--MARIE MRS CLK E R SAWYER JWLRS R2323 WESTVIEW WY
--PIERINA (WID CARLO) RETD H1683 BURBANK AV
FERRIER PAULINE K MRS (LA SIESTA MOTEL) R4212 SANTA ROSA AV
--SYME W (PAULINE K) RETD H4212 SANTA ROSA AV
FERRIS SEE ALSO FARRIS
--CAROLYN E MRS OFC SEC SONOMA COUNTY FARMERS MUT FIRE INS R400 DENTON WY
--GERALD A (CAROLYN E) RETD H400 DENTON WAY
--LINDA STUDT R1268 RIPLEY ST
--RAYMOND (MAXINE) BARBER CODDINGTOWN BARBER SHOP H1268 RIPLEY ST
FERRIS WHEEL LIQUOR (FERRIS B FICK) 1450 MENDOCINO AV
FERRO RAYMOND N (MARION L) PRIN BELLEVUE SCH H5942 YERBA BUENA RD
FERRONATO FRED (NAOMI) SHT MTL MECH MALM METAL PRODUCTS R SEBASTOPOL
FERRY ADRIENNE MRS SOC WKR R2025 MISSION BLVD
--LENORA R PANTRY WKR LOS ROBLES LODGE H1240 ALLISON WAY
--WM R1539 HUMBOLDT ST
FERTITTA RONALD R (LOUISE M) MEAT CTR A & B SUPER MKT H2070 DUTTON AV
--VINCENT A (TERESA M) WHSEMN RITZ FOOD DISTRS H2383 SANTA ROSA AV
FESLER MARY L (WID EUG E) GROUP SUPVR STATE OF CAL H5184 MELITA RD
FESS RICHD H3247 SANTA ROSA AV
FESSLER HARRY W (EVELYN) RETD H929 HENDLEY AV
--HARRY W JR (MARJORIE A) SLSMN STANDARD OIL R WINDSOR
--KEITH (ANITA) USA H560 DEXTER ST APT O
FETCH MINNIE (WID HARRY) H403 BROWN ST
FETSCH TODD K (MARY J) USA H1700 SPRING CREEK DR
FETTER ADELE A (WID GEO) RETD H1015 ROYAL ST
--LOUISE (WID ALLEN T) H940 WRIGHT ST
FETZ JOHN E (MARIAN W) DEPT DIR COUNTY SUPT OF SCHS H5560 MONTECITO AV
FEUDNER ALBERT V (RUTH C) STOREKPR STATE DIV OF FORESTRY H533 ASHBURY AV
FICH ROBT (FERN) MECH SONOMA CHEVROLET GARAGE H532 EL PORTAL DR
FICK CHARLES A (ELIZ W) FLIGHT NAVIGATOR AIRLIFT INTERNATL H1730 VALLEJO ST
--FERRIS B (MARGT A) (FERRIS WHEEL LIQUORS) H2297 HEARN AV

HALL & SON, INC.
H & C METAL PRODUCTS
Plumbing - Heating - Air Conditioning - Plumbing Supplies - Appliances
3555 Airway Drive, Santa Rosa — 546-3040 — Coddingtown

SANTA ROSA FURNITURE CO.
Where Good Furniture Is Not Expensive
4th and A Streets, Santa Rosa Phone 545-1901
Serta MATTRESS and BOX SPRINGS
LOOK FOR THE BILTWELL LABEL

FIDLER JAY L USCG H2050 MENDOCINO AV APT 19
--RAY W (ANNA) RETD H2044 MAGOWAN DR
FIELD C EDW (BOBBIE S) RETD H7019 FAIRFIELD DR
--CARRIE ACCT CLK STATE DEPT PARKS & RECREATION H3662 MOORLAND AV
--DENNIS B (WILMA J) MECH H1550 RIDLEY AV
--EUG P (MONTECITO CAR WASH) H6131 MONTECITO BLVD APT 17
--MINNIE R (WID A J) H496 SAHARA ST
FIELDER DONALD E (GRACE) DATA PROCESSOR STATE FARM INS H3137 CLARE AV
FIELDS ALICE B RETD R600 BOBELAINE DR
--BERTHA MRS SEC-TREAS SELVAGE CONCRETE PRODUCTS INC R3309 SEBASTOPOL RD
--BOB A (ELLEN M) WLDR KAUTH BROS H790 HUNTER LA
--ELIZ EMP BELLEVUE UNION SCH DIST R162 HATONA DR
--IRA G (ELIZ H) V-PRES SELVAGE CONCRETE PRODUCTS INC H162 HATONA DR
--JEAN L NURSE H2507 SHAWNEE ST
--ROBT N (ELLEN) WLDR KAUTH BROS R150 BRUSH CREEK RD
--ROGER H1343 S WRIGHT RD
--TERRELL H (BERTHA) PRES SELVAGE CONCRETE PRODUCTS INC H3309 SEBASTOPOL RD
--WM A (CLAIRE P) OFC MGR PHILLIPS PETROLEUM CO R499 MOUNTAIN VIEW AV
--WM A (DORA) RETD H1216 GLENN ST
--WM W JR (GRACIE L) PRES ZIEGLER'S BUILDING SUPPLIES INC H3523 FIR DR
FIESELL THEO J (MARY M) CONSTN WKR H2035 W COLLEGE AV
FIETSAM GILBERT M (BARBARA) SHT MTLMN H137 BOAS DR
FIFE RAY E (LAURA M) H720 DUTTON AV APT 29
FIFER RUTH R1145 BRUSH CREEK RD
FIFTH STREET CAFE (L DUANE AND MRS MARCENE T BRACK) 629 5TH ST
FIGBOBLYN THOS R (PATRICIA A) STUDT H462 HENDLEY ST APT 10
FIGGE FRED J (MYRTLE R) RETD H67 CORONADO CIR
FIGONE ELISE A (WID JOSEPH) RETD R723 GREEN WAY
--PETE (ROSA) RETD H613 GRANBERG CT
FIGONI ROBT (GAYLE) CONSTN WKR H4068 HENEY DR
FIGUERA ALPHONSO HLPR G K HARDT CO R316 W 8TH ST
--PHILLIP LUBEMN G K HARDT INC R316 W 8TH
--TONY E (HELEN R) RETD H316 W 8TH ST
FIKES DONNA L NURSE SONOMA COMMUNITY HOSP R55 LARKFIELD MAPLES CT
FILBEN BETTY J MRS (CAPE COD HOUSE ANTIQUES) R4090 SANTA ROSA AV
--HERBERT B (BETTY J) (CAPE COD HOUSE ANTIQUES) H4090 SANTA ROSA AV
FILIATREAUX INSURANCE AGENCY INC ROBT J FILIATREAUX PRES 4943 DEERWOOD DR
FILIATREAUX ROBT J (BARBARA) PRES FILIATREAUX INSURANCE AGENCY INC H4943 DEERWOOD DR
FILIPPI CARLO N (GERALDINE M) TCHR HEALDSBURG HIGH SCH H3432 HOEN AV
FILIPPINI EUG (NELLIE T) FORMN BURGERMEISTER BREWERY H1930 GEARY DR
--NELLIE T MRS DENTAL ASST LUVERNE D GULLICKSON R1930 GEARY DR
FILLER PAUL A (MARIE T) RETD H128 CORONADO CIR
FILLIPPINI ROSA (WID LIDAMO) RETD H1204 TEMPLE AV
FILLMORE BERTHA J MRS ASST MGR SONOMA SURGICAL R3544 HOLLAND DR
--LEONARD A (BERTHA J) MGR SONOMA SURGICAL H3544 HOLLAND DR
FILSON EDNA R TELLER EXCHANGE BANK R ROHNERT PARK
--ETHEL (WID H D) H38 WAYSIDE DR
FINALI RICHD F (SUSAN L) TRUCKER H1060 JENNINGS AV
FINANCIAL COUNSELORS GLENN DILLON I 1148 STATE FARM DR
FINANCIAL PROGRAMS INC FRED J MC MULLEN DIST MGR 517 SPENCER AV
FINCH BENJ H (MONMIE B) RETD H529 ANGELUS ST
--CHARLES L (THELMA E) CUSTDN SANTA ROSA SCH DIST H1719 BRUSH CREEK RD
--EARL G (DOROTHY L) RETD H558 ASTON AV
--SHERMAN J (EVELYN R) EMP US DEPT OF AGRL H2729 PATIO CT
FINDLEY H D (LILLIAN) CLK BIG THREE STORES H4925 CHARMAIN DR
FINEBURG ROSE MRS R3895 SANTA ROSA AV
FINEREN JOHN (DOROTHY) STUDT H1120 LANCE DR APT C
FINFROCK WAYNE H1311B CORBY AV
FINGERSON BURTON T (MARGT E) WITH BURTCO H763 SANTA ANA DR
--MARGT E MRS BKPR SANTA ROSA TENT & AWNING R763 SANTA ANA DR
FINIGAN BETSY STUDT R3361 MAGOWAN DR
--ELIZ E STUDT R1006 ST HELENA AV
--JOSEPH H JR (ELEANOR) INS AGT CARNIGLIA REALTY & INS H3361 MAGOWAN DR
FINK EMIL F (IRENE G) ENG ISTHMIAN LINES H1566 SHAY AV

Where To Buy?
Consult the Classified Business Lists In This Directory

DEAN WITTER & CO.
STOCKS – INVESTMENT SECURITIES – BONDS
Member of New York Stock Exchange, Pacific Coast Stock Exchange
733 FOURTH STREET SANTA ROSA PHONE 546-2655

REDWOOD EMPIRE ADJUSTMENT BUREAU
1030 2nd Street Collections Phone 546-2700

FINK
--MARLO A STUDT R1566 SHAY AV
--MICHETTE A R1566 SHAY AV
FINKENKELLER ERNEST A JR (COUNTRYSIDE PET SHOP) R3410 GERNIVILLE
FINLEY ALICE H RETD H125 URSULINE RD
--BRETT W (PATRICE I) EMP PAC TEL H4229 MONTECITO AV
--CARMEN J D DIR SONOMA COUNTY SUPT OF SCHOOLS R4820 ROCKRIDGE LA
--CAROLYN K MRS DIST HOMCARE PRODUCTS H3652 EVERGREEN RD
--DOUGLAS L (RUTH) CLAIMS SUPVR STATE FARM INS H2028 S PUEBLO CT
--ELEANOR S MRS H4659 SONOMA HWY
--FLOYD L (HATTIE M) RETD H3820 SUMNER LA APT 8
--FRANKLIN E (LEONARDA) SLSMN EDW R BACON CO H2334 OLYMPIA DR
--G M (LILLIAN) EMP PAC TEL H617 MONROE ST
--GEO W (FERN) SEXTON EPISCOPAL CHURCH OF THE INCARNATION H622 CHERRY ST
--JAKE (JUDY) PAINTING FORMN OAKMONT H313 SHERWOOD DR
--LEE (LILA M) (SANTA ROSA WOODWORK AND FINISHING) H314 W 9TH ST
--LILLIAN MRS NURSE DR WALTER E WEBER R617 MONROE ST
--LINDA F MRS H4922 SONOMA HWY
--MARILYN MRS ASST PECK & O'MALLEY H790 CARLEY RD
--PERRY E (ARDITH) RETD H1410 MONROE ST

FINLEY RUTH W
PRESIDENT PRESS DEMOCRAT PUBLISHING CO
PRESIDENT FINLEY BROADCASTING CO
425-427 MENDOCINO AV
TELEPHONE 546-2020
H1020 McDONALD AV
TELEPHONE 545-4766

--S F DRFTSMN COUNTY ABSTRACT BUR H2285 MC BRIDE LA APT 441
--SHIRLEY R2755 VENTURA AV APT 31
--VIRGINIA F MRS R868 BRIGHAM AV
FINN ERNEST BELLMN KALD ATHMAN H310 3D ST APT B
--EUG G (NORTH BAY CONSTRUCTION CO) H560 BOYD ST
--FERRIS STUDT H101 ELLIOTT AV APT 15
--ROBT E (CAROL E) MERCHANT MARINE H1255 KATHY WAY
--SIDNEY S RETD H612 CODDING DR
FINNEGAN ELIZ H900 EDWARDS AV APT H
--JOHN W (FLORENCE) DEPT MGR BANK OF AM H3145 ROCKLIN DR
--JOHN W USA R3145 ROCKLIN DR
FINNEMORE DORA I DEPT DIR BD OF EDUC H3530 FIR DR
FINNERTY ROBT E (LOIS A) EMP ST LAURENT CHEVROLET H682 BENICIA DR
FINNEY PHILIP A (PHYLLIS R) ACCT COUNTY AUD-CONTROLLER R SONOMA
--WILBUR D (RUTH L) DRIVER H958 FRAZIER AV
FINNLEY MASON (EVA M) FARMER H2315 W COLLEGE AV APT 1
FINSTER LEONARD A DRFTSMN RIETZ MFG R ROHNERT PARK
FIORE HANNA L MRS (LARKFIELD HDW & VARIETY STORE) R1324 MANHATTAN WAY
--JOSEPH A (HANNA L) (LARKFIELD HDW & VARIETY STORE) R1324 MANHATTAN WAY
--SUSAN R1821 SALEM AV APT 31
--TONY A (LOUREE C) (LARKFIELD HARDWARE) H1324 MANHATTAN WAY
--TONY R STUDT R1324 MANHATTAN WAY
FIORI ALF S (DORIS P) DRIVER PETALUMA CO-OP CREAMERY H1014 RUBY CT
--JUNE B MRS OFC MGR ZUMWALT PLYMOUTH CENTER R2948 SPRING CREEK DR
--TAMALA OFC SEC SONOMA MTGE H73 RAMSGATE CT
--THOS (LINDA) CARP H1554 SURREY DR
--THOS R (BONNIE) MGR DIAMOND NATIONAL CORP R SEBASTOPOL
--VERNON A (JUNE B) SHOP FORMN ZUMWALT PLYMOUTH CENTER H2948 SPRING CREEK DR
FIORIE DONALD H STUDT R690 N WRIGHT RD
--HENRY E (JUNE E) DRIVER COUNTY RD DEPT H690 N WRIGHT RD
--SHIRLEY A STUDT R690 N WRIGHT RD
--VIVIAN B R690 N WRIGHT RD
FIOSNE HAROLD (LIV E) AUD SANTA ROSA SAV & LOAN H2034 CUMMINGS DR
FIRCHOW PAUL C (MARGT M) CONSTN WKR STROCO CONSTN H337 CARRILLO ST
FIREMAN'S FUND AMERICAN INSURANCE CO JOHN J BURTON CLAIMS MGR 1401 4TH ST
FIRES JERRY (ROXIE L) WHSEMN C&D BATTERIES H706 DUTTON AV
FIRESIDE STATIONARY THE (JOHN F ROLLIN) GIFT SHOP 2316 MAGOWAN DR

FIRESIDE THRIFT, H Warren Stern Exec V-Pres, W J Schreier Mgr, Signature Loans, Also Auto, Furniture, Real Estate, $50.00 To $5,000.00 You Tell Us How Much You'd Like To Pay Each Month, Also Thrift Investment Certificates, 5 Per Cent Interest Per Year Plus 1 Per Cent Bonus Equal 6 Per Cent Interest Per Year 5 1/4 Per Cent Pass Book Accounts 218 Coddingtown Center, Tel 546-7722

FIRESTONE EVERETT E (OLIVE S) V-PRES IDACO LUMBER CO H160 CALIFORNIA AV
--GEO M (BETTY A) PHYS 1180 MONTGOMERY DR H2175 GROSSE AV
--LEE G (MYRTLE D) RETD H2051 NORDYKE AV
--WM A STUDT R2175 GROSSE AV
FIRMAN SCOTT L (LUCYINDA) (FIRMAN TRUCKING) H1416 KING ST
FIRST ASSEMBLY OF GOD REV A WATSON ARGUE PASTOR CHURCH 415 STEELE LA
FIRST BAPTIST CHURCH REV ROBT A HEYDON PASTOR 3300 SONOMA AV

MEAD CLARK LUMBER COMPANY, Inc.
THIRD AND WILSON STREET, SANTA ROSA
Your Home Owned Yard
Free Delivery to 50 Miles
PHONE 542-4141

WELTI
CHAPEL
OF THE
ROSES

Santa Rosa's
Most Beautiful
Funeral Home
Serving Every
Faith
Since 1875

Deputy Coroner

Funeral
Director

AMPLE OFF
STREET PARKING

1225
SONOMA
AVENUE
SANTA ROSA

PHONE
545-0880

FIRST CAL LAND TITLE CO HAROLD D JONES V-PRES-MGR 823 4TH ST
FIRST CALIFORNIA CO JOHN J TAYLOR REGISTERED REP INV 829 4TH ST
FIRST CHRISTIAN CHURCH REV LORAN M BIGGS PASTOR 1315 PACIFIC AV
FIRST CHURCH OF GOD REV ELDER A PATERSON PASTOR 933 GRAND AV
FIRST CHURCH OF CHRIST SCIENTIST 330 NORTH ST
FIRST CITIZENS INVESTMENT CO (RICHD A RIGGS) INV 235 CODDINGTOWN SHOP CTR
FIRST CITIZENS INVESTMENT CO DENNIS B DOHERTY REP INV SECURITIES 1018 MENDOCINO AV
FIRST CONGREGATIONAL CHURCH OF SANTA ROSA REV KENNETH T WIDNEY PASTOR 707 SILVA AV

FIRST METHODIST CHURCH, Rev Howard Daulton Minister, Worship Services 9:00 And 11:00 AM, Sunday School Classes For All Ages 10 AM Thru 6th Grade At 11 AM, 1551 Montgomery Dr, Tel 545-3863

FIRST PRESBYTERIAN CHURCH REV DONN JANN PASTOR 1550 PACIFIC AV
FISCH SEE ALSO FISH
FISCHBACH THERESA MRS WAITRESS H412 DELORES LA
FISCHER SEE ALSO FISHER
--ALICE C BKPR G K HARDT INC R1250 LOS OLIVOS RD
--DON L POLICEMN CITY POLICE DEPT H928 TRANQUILLO CALLE
--DONALD R (HELEN M) HEAVY EQUIP OPR H1203 STONY POINT RD
--ERNEST F H1806 ROBIN HOOD LA
--EVA MRS TCHR SANTA ROSA JR HIGH SCH R928 TRANQUILLO CALLE
--HAROLD (ALICE C) SPORTS DIIR PRESCIDIO H1250 LOS OLIVOS AV
--HELEN M CLK LORRAINE'S GIFT-CRAFT SHOP R924 MILBRAE AV
--HERMAN C (RUTH Y) RETD H341 GREENFIELD CIR
--HERMAN W (MARGT) MACH CHRISTEN ENG H1064 VALLEJO ST
--LARRY L (PENNY) (VERN'S TEXACO SERV) H1255 GORDON LA
--MANFRED F (LIESELOTTE) SLSMN G K HARDT H REAR 3694 CHANATE RD
--MARTHA M MRS CLK BENNETT VALLEY CENTER H1275 MARTHA WAY
--RICHD H (MARY E) CONSTN LAB ARGANUT CONSTN H3619 MOORLAND AV
--ROSA MRS H435 ORCHARD ST
FISH DAN PROGRAMMER COUNTY DATA PROCESSING R SEBASTOPOL
--DAN L (LILLIAN) SPL AGT SONOMA COUNTY FARMERS MUT FIRE INS R SEBASTOPAL
--EUG H (MILDRED T) (A-1 EQUIPMENT RENTALS) H84 FAIRWAY DR
--H W H1551 PACIFIC AV APT 11
--HOWARD H (DOROTHY M) BARTENDER SPORTSMAN TAVERN H931 MIDDLE RINCON RD
--LEONARD R (A-1 EQUIP RENTALS) H1277 YULUPA AV APT 16
--LILA J (WID RALPH H) RETD H REAR 931 MIDDLE RINCON RD
--RICHD R (SANDRA G) DRIVER UNITED PARCEL POST H230 THERESA ST
--RUTH E ACCT CLK COUNTY SOCIAL SERV R SEEASTOPOL
--STEPH E (MARGT) CLK A-1 EQUIP RENTAL R6640 ST HELENA RD
--VIOLA MRS H480 BENICIA DR
FISHELSON IDA MRS H REAR 1010 DE TURK AV
FISHER ANN L MRS H649A KING ST
--ANNA J (WID WM H) H516 EARLE ST

FISHER
--ARTH E (MOLLIE) RETD H1012 CORBY AV
--ARTH R (LAURA) ENG H952 BUTLER AV
FISHER BOOKS (MRS VERA R MAYO) 524 5TH ST
FISHER BYRON PRIN BROOK HILL SCH R SEBASTOPOL
--CLAY (BEATRICE) RETD H5858 CHANNEL DR
--CLYDE DEPT MGR SAFEWAY R551 MIDDLE RINCON RD
--CYRUS C (MARGT) RETD H101 ROMANI CT
--DANL L (NANCY) POLISHER TALMADGE BABE WOOD H2618 S DUTTON AV
--DONALD J R1146 GRAND AV
--FORREST (COLEEN) MECH GUANELLA TRACTOR R495 IRWIN LA
--FRANK (FRANCES) H1130 4TH ST APT 109
--JAMES (LOIS) LAB H3283 MOORLAND AV
--JAMES W (RUTH H) (CULLIGAN WATER CONDITIONING) H5605 SONOMA HWY
--JOHN W (DONNA) (CULLIGAN WATER CONDITIONING) R134 COUNTRY CLUB DR
--KITTY MRS H121B LINCOLN ST
--LEONA E (WID HARTZEL) RETD H1017 STONY POINT RD
--MARTHA A MRS SLS CLK ROSENBERG'S INC H824B SPENCER AV
--RICHD R2149 HEARN AV
--RICHD E (CLARA M) H1916 DIAMOND CT
--ROBT C (ELSIE M) DEPT MGR SAFEWAY H551 MIDDLE RINCON RD
--ROBT C JR R551 MIDDLE RINCON RD
--ROBT R (PAMELA L) X-RAY OPR KAISER STEEL H1056 LEDDY AV
--SCOTT W USCG R1517 VALLEJO ST
--STEVEN A (ANNE M) AUTO MECH H744 LEO DR
--WILNETTA B (WID WINFIELD S) H1517 VALLEJO ST
FISHFADER WM H SLS MGR TALMADGE BABE WOOD R224 GROVE AV
FISHLEIGH JANETTE (WID E H) NURSE RONE HOSP H916 SAN DOMINGO DR
FISHMAN WM ENG TECH COUNTY FLOOD CONTROL R PENNGROVE
FISK MILLARD L H115 W ROBLES AV
--NANCY STUDT H101 ELLIOTT AV APT 11
FISKE CANDYCE E STUDT R1545 CAMDEN CT
--CAROLE J CLK EXCHANGE BANK H6233 MONTECITO BLVD APT 28
--JOHN N (ADA R) FARM ADVISOR UNIV OF CAL H223 BELLHAVEN CT
--MARILYN R608 TERRA LINDA CT
--MARVIN L (WILHELMINA) RETD H608 TERRA LINCA CT
--MERLE MRS SLSWN FORSYTH REALTY R4358 SONOMA MOUNTAIN RD
--RONALD A (ANN K) ESTIMATING ENG H1545 CAMDEN CT
--SANDRA D OFC SEC STATE FARM INS R830 EASTON
FISTICK OLIVE E MRS H414 BOYD ST APT 4
FISTOLERA ARMIDO (KATE) RETD H2220 SEBASTOPOL RD
FISTOR DEBRA STUDT R4747 SULLIVAN WAY
FISTOR ENTERPRISES (WM W FISTOR) COSMETICS DISTR 2012 4TH ST

FISTOR REALTY (William W Fistor) Realtor, Member Sonoma County Multiple Listing Service, 2012 4th St Tel 545-7851, Night Tel 539-3466

U S E The Alphabetical Section to get Complete Information on a person or firm.

PIONEER REALTY, Inc.
Industrial Brokers — Homes — Ranches — Investments
Montgomery Village
2410 Montgomery Drive Santa Rosa Phone 546-1240

FISTOR STEVE (MARY) RETD H1222 MC CONNELL AV
--WM W (MARY E) (FISTOR REALTY) H4747 SULLIVAN WAY
FITCH CAROLYN N DENTAL ASST R313 JEAN DR
--ELIZ K MRS H494 ANGELUS ST
--KATHLEEN EMP BELLEVUE UNION SCH DIST R2350 MC BRIDE LA APT C4
--LARRY STUDT R733 PALOMINO DR
--LENORA P (WID ROMUALDO) RETD H644 PINE ST
--RALPH T (NANETTE) OFC WKR P G & E H313 JEAN DR
--STEVEN H124 W 8TH ST APT 2
FITCHIE KENNETH ASST MGR CAL COAST CREDIT SERV H1140 4TH ST APT 134
--KENNETH (JACKLYN) STUDT H14 SHADY LA
FITCHNER BERNICE MRS H3512 BROOKS AV
FITHIAN ALPHONSE (NONA B) WLDR H2612 IROQUOIS ST
FITZ MERRILL M (DOLORES) ACCT STEVENSON EQUIP H2502 HIDDEN VALLEY DR
FITZGERALD DONALD R SLS ENG RIETZ MFG H1530 ATLANTA CT APT 18
--DONALD W (RAYLENE E) SLSMN HAGEMANN MEAT H2162 FRANKLIN AV
--EDNA (WID DANIEL) RETD H6389A SONOMA HWY
--ELLEN C (WID WILSON D) DOMESTIC WKR H1224 RUTLEDGE AV
--GWEN STUDT R1256 CLOVER DR
--JAMES M (DIANNE) REPR SEARS H1256 CLOVER DR
--JIM (LINDA) RANCHER R6685 SONOMA HWY
--JOHN D (EVELYN M) (FITZGERALD & VON DER MEHDEN) H3538 FIR DR
--JOHN J (AUDREY W) PARTS MGR GUANELLA TRACTOR H515 LEO DR
--JOHN M (SHIRLEY A) COACH CARDINAL NEWMAN CATHOLIC HIGH SCH H1316 14TH ST
--KARIN J STUDT R3538 FIR DR
--PATRICIA MRS H2156 BEVERLY WAY
--ROBT (THELMA) APT MGR 1570 NORTH ST H1570 NORTH ST APT 7
--ROBT J (MARY) DATA PROCESSOR P C SERVICES H434 OAK LAKE AV
--ROBT W STUDT R3538 FIR DR
--SEMINA M (WID JOHN T) H826B SONOMA AV
FITZGERALD & VON DER MEHDEN (JOHN D FITZGERALD LLOYD VON DER MEHDEN) LWYRS 1041 COLLEGE AV
FITZGERALD WM (AVA) H53 ROMANI CT
--WM H ANIMAL CONTROL OFCR COUNTY ANIMAL CONTROL R GUERNEVILLE
FITZGIBBON ELAINE (WID PAUL) RETD R1420 MONROE ST
FITZHUGH MERLIN S (VELDA) TCHR NATL CASH REGISTER H442 GARFIELD PARK AV
FITZPATRICK BARBARA J MRS CLK YAEGER & KIRK LBR H108 BOYCE ST
--EDGAR C (MARIAN C) (SANTA ROSA BRITISH CARS) R5639 DEL MONTE CT
--EDWARD H5639 DEL MONTE CT
--HUGH J (LORENE E) (FITZPATRICK & POULSEN) H6722 OAKMONT DR
--JAMES CLK U-SAVE DIS DEPT STORE R650 CORDELIA DR APT 2

FITZPATRICK
--JAMES STUDT R1650 BRYDEN LA
--JAMES P (WINNIE E) GENL FORMN C& D BATTERY R KENWOOD
--LARRY T (CECELIA) FUNERAL DIR EGGEN & LANCE MORTUARY H2108 HILLSIDE DR
--LILLIAN H1144 4TH ST APT 150
--MARIAN NURSE SONOMA COMMUNITY HOSP R549 LOMBARD AV
--MAURICE (CLAIRE A) H565 OASIS DR
--MICHL STUDT R1650 BRYDEN LA
FITZPATRICK & POULSEN (HUGH J FITZPATRICK GUNNAR H POULSEN JOHN L BARHAM ROBT R IRWIN RICHD A COONS) ACCTS 2841 CLEVELAND AV
FITZPATRICK R HARRIET LNDRY WKR SONOMA COMMUNITY HOSP H3551 CHANATE RD
--RICHD J (M LOUISE) (D'S COFFEE SHOP) H212 SHORTT RD
--TERRENCE (LEONA) BLDG CONTR H1650 BRYDEN LA
FITZSIMMONS MAUDE W (WID MAX) RETD H1937 MONTGOMERY DR
FITZSIMONS ED J (EDNA M) (HANPTON ELECTRIC CO) H2242 LOMITAS AV
FITZWILLIAM MARGUERITE S CLAIMS REP US SOCIAL SEC DIST OFC H4378 BENNETT VALLEY RD
FIVE STAR HOMES MARLIN D MC ALLISTER PRES ALBERT J SLOAT SEC-TREAS GENL BLDG CONTRS 937 PINER RD
FIX DONALD F (PATRICIA L) CARP H1021 WYOMING DR
--RONALD CLK T M COBB CO R1021 WYOMING DR
FJELL DENNIS L (JO DEAN M) TRAINEE NATL CASH REGISTER H92 HENDLEY ST APT 2
FLAGEN CHRISTINE MRS OPR CLARA'S HSE OF BEAUTY
FLAHERTY BILL (MARGT) H4040 HOEN AV APT 14
--EDW J (BARBARA) EMP P G & E H2146 WESTWOOD DR
FLAKY CREAM DO-NUT SHOP (MRS GLADYS L BURNS) 731 4TH ST
FLAME GAS & APPLIANCE (GORDON AND N E WALTENSPEIL) GASES LIQUEFIED PETROLEUM 1480 GUERNEVILLE RD
FLAMINGO GOLF & COUNTRY CLUB R E STEVENSON MGR 600 LOS ALAMOS RD
FLAMINGO MOTOR HOTEL RUDY A DI STEFANO GENL MGR 2777 4TH ST
FLAMINGO PHILLIPS 66 (JAMES W LARNER) 2801 4TH ST
FLAMSON JAMES H SPL AGT BANKERS LIFE R CALISTOGA
FLANERY GEO K (LENA G) H2364 LILLIE DR
FLANNERY PATRICIA A MRS H525 RICHARDSON CT
FLANNIGAN TERRENCE G (DELORIS M) DIST KIRBY VACUUMS H4771 SUNSHINE AV
FLATEBO RICHD J (VIRGINIA A) CONSTN WKR H2808 MARLOW RD
FLAVEL ERNEST E (MARY E) RANCHER H5823 SONOMA HWY
FLEAGLE MARTHA WAITRESS FIFTH STREET CAFE R755 SLATER

SCHULTZ BROS.-BEKINS
MOVING STORAGE

1116 14th Street
Santa Rosa
PHONE 546-1616

Who Sells It?
Is Answered by the Classified Business Lists in this Directory

SANTA ROSA SAVINGS AND LOAN ASSOCIATION
HOME LOANS — INSURED SAVINGS
HEAD OFFICE: 835 - 4th STREET, SANTA ROSA PHONE 545-2525
BRANCHES: 702 BROADWAY, SONOMA PHONE 938-8541
325 MAIN STREET, LAKEPORT PHONE 263-5401
999 GRANT AVENUE, NOVATO PHONE 892-2401

FLECK DONALD (RITA J) X-RAY TECH WARRACK HOSP H1525 ATLANTA CT APT M
--JACOB J (MARTHA M) (JAKE'S BARBER SHOP) R3309 SANTA ROSA AV
--RAPHAEL (KATH) SLSMN PENNEY'S H422 GARFIELD PARK AV
FLECKENSTEIN JACK EMP STATE DIV FORESTRY R HEALDSBURG
FLECKNER OLLIE MRS R1539 HUMBOLDT ST
FLEEGER CHARLES J (NAOMI) H843 DUTTON AV
FLEET GENE P STUDT R2250 HEARN AV
--RALPH J (PATRICIA A) WHSEMN EMPIRE PLMB & HTG H2923 ALOHA LA
FLEET RESERVE ASSN 1351 BENNETT AV
FLEET RUSSELL M (MAXINE D) (ROSELAND GARDEN CENTER) H2250 HEARN AV
FLEISSNER CUTHBERT M (GUDRUN F) SLSMN FOREIGN AUTOMOTIVE H1528 ESCALERO RD
FLEMINA FERN MRS RETD H920½ COLLEGE AV
FLEMING BETTY MRS H2872 S DUTTON AV
--BILL H SOCIAL WKR COUNTY SOCIAL SERV R ROHNERT PARK
--FERN MRS H615 MC DONALD AV
--L DARRELL (DOROTHY J) DIST MGR SPEEDEE MART 7-11 STORES H3665 ARIZONA DR
--LINDA A R2872 S DUTTON AV
--MICHL CLK BACONS MKT R22 KING ST
--PATK ATNDT FLOWERS STEELE LANE SERV STA R SEBASTOPOL
--PHYLLIS R ANALYST H250 BREY RD
FLEMMING ROBT WHSEMN CONKLIN BROS R GUENERVILLE
FLESHMAN CHARLES D (SUSAN) STUDT H525 DOYLE PARK DR
--CHARLES P (REBA M) EMP PALM DR HOSP H2210 HUMBOLDT ST
FLESHNER BUCK ATNDT PAGE'S GULF SERV R2424 WHITEWOOD DR
FLETCHER DOREEN MRS EMP KUSHINS SHOE H504 SOUTH E ST
--ESTHER (WID ALBERT) H1081 LILAC DR
--FLOYD F (ESTHER M) (FRENCHY'S PHILLIPS 66) R493 HEARN AV
--GARY E WHSEMN R C COLA BEVERAGE R2300 GUERNEVILLE RD
--JAMES H (MARGT E) COOK SONOMA STATE HOSP H REAR 899 BOYD ST
--MARGT E MRS NURSE SONOMA COMMUNITY HOSP R899 BOYD (REAR)
--PAUL T (ANNETTE A) MACH RIETZ MFG H5046 CANYON DR
--ROBT A (JUDITH M) TCHR SANTA ROSA HIGH SCH H5839 YERBA BUENA RD
--TERRY (JUDY) TECH DENTAL LABY R4385 PANORAMA DR
--WILMA (WID ANGA) RETD H543 HUMBOLDT ST
FLICK EARL (KATH) LINEMN P G E H460 EL CAPITAN WAY
FLIEGER JEFFREY STUDT R1824 LITTLE JOHN LA
--ROBT S (SHIRLEY M) TCHR SANTA ROSA JR HIGH SCH H1824 LITTLE JOHN LA

FLIEGER

--VICKIE L STUDT R1824 LITTLE JOHN LA
FLITNER JOHN D (ANTONIA M) ASST CITY ATTY CITY OF SANTA ROSA H112 FAIRWAY DR
FLOHR EDWIN J (GRACE C) PLANTMN PETALUMA CO-OP CREAMERY H2116 NORTHWOOD DR
--JAMES (DIANE) MGR BENNETT VALLEY MARKET
--LOUIS C (CHARLOTTE R) REPR PG&E H2241 EAST HAVEN DR
--MELVIN F (WILMA R) CHF CITY POLICE DEPT H2042 CUMMINGS DR
--WM F (BEVERLY M) POLICEMN CITY POLICE DEPT H400 RIDGEWAY AV
FLOOD ALLAN O (VIRGINIA M) PRES E R SAWYER JEWLERS R1139 RIEBLI
--HARRY E H1555 TERRACE WAY APT 8
--ROBT E (JEAN) (CONKLIN BROS) H1618 SAN RAMON WAY
--VIRGINIA M MRS SEC E R SAWYER JEWELERS R1139 RIEBLI
FLOOK ETHEL M (WID WM C) RETD H927 COLLEGE AV
--WM H (PRISCILLA T) SHT MTL WKR MALM METAL PRODUCTS H1200 WYOMING DR
FLORENCE DAVID (MILDRED) EMP SONOMA STATE HOSP H3364 CLAREMONT CT APT 3
FLORENCE'S REST HOME (MRS FLORENCE BANTHRALL) 2043 GUERNEVILLE RD
FLORER BOBBIE J MRS R315 BROOKWOOD AV
--ROBT J (ENALEEN J) USA H160 BELLEVUE AV
FLORES ANGELO A JR (LORI G) BAKER PETALUMA FRENCH BAKERY H610 BRENTWOOD DR
--FAUSTINO STUDT R2420 WEST AV
--MARY MRS TCHRS AID HEAD START H2420 WEST AV
FLOSSIC WM J (ELIZ) RETD H949 S WRIGHT RD
FLOTO TIMOTHY A STUDT H446 SOUTH E ST APT 3
FLOWER HELEN MRS H940A DUTTON AV

FLOWER SHOP THE (TONY'S), (A "Tony" And Louisa E Campiglia) 531 College Av, Tel 546-3465, Res Tel 545-6793 (See Page 14 Buyers' Guide)

FLOWERLAND DAVID S WEEKS MGR FLORIST 711 VILLAGE CT
FLOWERS ANDY C (PAULINE) (FLOWERS AUTO REPAIR) H603 KING ST
FLOWERS AUTO REPAIR (ANDY C FLOWERS) 356 W COLLEGE AV
FLOWERS BEVERLY A R405 CORLANO AV
--DONALD P (CHLOE A) MTCE LEADMN CITY PARK DEPT H2108 WALTZER RD
--GERALD D (ADA B) WOOD DLR 2175 PETALUMA HILL RD H2175 PETALUMA HILL RD
--GILBERT L (MILDRED) (FLOWERS STEELE LANE SERVICE STATION) R130 COLONIAL PARK DR
--ORLA A (CAROL A) DRIVER H1520 GLORIA DR
--PHILLIP D (MARY J) HLPR P G & E H2110 WALTZER RD

FLOWERS STEELE LANE SERVICE STATION (GILBERT L FLOWERS) 777 STEELE LA
FLOYD CHARLES A (MARY A) AGT NY LIFE INS H1600 PROCTOR DR
--ELSIE (WID WM) TECH MEMORIAL HOSP H650 KING ST
--JAMES (JEAN) DRIVER YELLOW CAB H963 STEVENSON ST
--JOHN W (VELDA M) H1041 2D ST
--MERLE J RETD H360 BARHAM AV
--MONROE H DRIVER RAPP CONSTN H1030 BOYD ST
--NANCY H501 A STREET APT 3
--PERLE J (VALERIA) KITCHEN HLPR SONOMA COUNTY HOSP H1024 WILD ROSE DR
--WM K (LORETTA B) CARP LINDSAY CONSTN H800 EASTON DR
FLUSS ISAAC (DAL POGGETTO JESS & FLUSS) H5939 CHANDLER CT
FLYNN DENNIS C TECH COUNTY SURVEYOR R KENWOOD
--DOROTHY MRS H2815A VENTURA AV
--ELAINE E MRS BKPR CONKLIN BROS R KENWOOD
--KAY MRS AIDE MEMORIAL HOSP H599 SONOMA AV APT 2
--LORA L RETD H1030 KENMORE LA
--MAURICE J (RUTH B) TCHR HERBERT SLATER JUNIOR HIGH SCH H5342 MONTE VERDE DR
--SUE MRS EMP R116 NORTH STAR DR
--WM MTCEMN CITY STREET DEPT R2444 ONSRUD LA
FOBES EDWIN L (DOROTHY W) RETD H3747 SACRAMENTO AV
FOBS VAL D (WARLINE) LNDRY WKR SONOMA COMM HOSP H REAR 219 W 3D ST
FOC BEATRICE MRS RETD H1585 SEBASTOPOL RD
FOCHA LLOYD ASST FORMN COUNTY RD COMNR R SEBASTOPOL
FOERSTLER WM J (CLAIRE) SUPVR COUNTY AGRL COMN R COTATI
FOGAL BILL (ELVIRA) STITCHER SANTA ROSA SHOE H960 SUNSET AV APT 8
--ROSEMARY MRS H1346 POPLAR AV
FOGARTY MEREDITH I LEGAL SEC DAL POGGETTO JESS & FLUSS H5725 SONOMA HWY
FOGELSANGER CLARA STEN WESLEY A STONE
--RUDOLPH S TECH FEDERAL AVIATION AGCY H920 MC CONNELL AV
FOGH CARL (LAURA) RETD H4666 CIRCLE DR
FOGLE DONNA M MRS H88 KAWANA SPRINGS RD
--JOSEPH E (ENRIE) RETD H106 LELAND ST
--MARY MRS H2615 STONY POINT RD APT 3
--WM E (MARGT O) MECH VEALE VOLKSWAGEN H724 LEO DR
FOGLIANI ADELE MRS R608 MIDDLE RINCON RD
FOLDEN LEWIS A STUDT R5 WAYSIDE DR
FOLEY CHAUNCEY M (LUCILLE) (FOLEY'S SERVICE STATION) H625 CHERRY ST
--CLARA N STUDT R925 LEDDY AV
--JAMES E (LILLIAN E) (JAMES E FOLEY HEARING AIDS) H1936 BELMONT CT
FOLEY JAMES E HEARING AIDS (JAMES E FOLEY) 1936 BELMONT CT
FOLEY MICHEL J (ALICE) GUARD BURNS INTERNATIONAL DETECTIVE AGENCY H728 PINE ST
--MICHL T (JOYCE D) DRIVER UPS H828 WHEELER ST
--PAUL M (BETTY) H4392 PRICE AV

FOLEY
--ROBT A (STELLA) TRACKMN NWPRR CO H925 LEDDY AV
FOLEY'S SERVICE STATION (CHAUNCEY M FOLEY) 580 MENDOCINO AV
FOLGER GOLDIE L (WID ROBT) H549 RICHMOND DR
--ROBT G R549 RICHMOND DR
FOLLANSBEE KENT W (BOBBY) MECH TALMADGE BABE WOOD H1208 CLEVELAND AV
FOLSOM ROBT M (RITA M) SLSMN MONTY'S APPL H1004 SUMMERFIELD RD
FOMASI PAUL J (ESTHER L) RETD H218 IOWA ST
--PETER W R1112 CLEVELAND AV
FOMBERGER LORES W RETD H317 YATES DR
FOMIN NINA KITCHEN HLPR SONOMA COMMUNITY HOSP R FORESTVILLE
FONDA EDW S (C LOUISE) RETD H690 SPEERS RD
FONG JACKSON E (KATHLEEN) DRIVER FOSTER FARMS H588 N WRIGHT RD
--WONG DISHWASHER CLARK'S FOUNTAIN LUNCH R532 3D ST
FONSICA HELEN MRS CLK COUNTY SUPT OF SCHS R240 CARRILLO
--MANUEL J (HELEN) BKPR 410 HEALDSBURG AV H240 CARRILLO ST
FONTAINE LESLIE O (ALICE M) PRNTR PRESS DEMOCRAT PUBL H514 CORLANO AV
--RICHD L TECH NATL CASH REGISTER R514 CORLANO AV
FONTANA ALF (MARILYN C) H450 SMOKEWOOD DR
--CARLO (LOUISE) RETD H2080 WALTZER RD
--JACK (SANDRA) (FONTANA TRUCKING) H1902 SAN MIGUEL RD
FONTANA TRUCKING (JACK FONTANA) 1902 SAN MIGUEL RD
FONTANO RAPHELLA MRS H517B DAVIS ST
FONTES MAE MRS H2036A HAWTHORNE CT
FOO ROBT DEPT MGR SUNSET WEST DEPT STORE
--ROBT S (AGNES) OPTOM 2222 CLEVELAND AV H5110 SILVER LAKE DR
FOOD CITY GROCERY (STANLEY & STANLEY L MOHAR) 180 SEBASTOPOL RD
FOOD CITY MEATS (LOUIS JAROSLOVSKY) 180 SEBASTOPOL RD
FOODY JOHN B (HELEN N) (CASA ROSA PANCAKE HOUSE) H3673 GREEN HILL DR
FOONDOS JAMES M (GEORGIA E) MGR BANKERS LIFE INS H4011 SHADOW HILL DR
FOOTE RICHD (RICHARD'S ROSELAND PHILLIP 66 SERVICE) H862 WEST AV APT 1B
FOPPIANO FRANK P (INEZ E) WHSEMN HIRAM WALKER DISTR H1009 CLOVER DR
--JUDITH R COMMUNICATIONS WKR R1009 CLOVER DR
FORBES CATH (WID FRANK) RETD H1263 POPLAR AV
--DENNY J (MABEL S) H5077 RINCON AV
--GLENDA CLK WARD'S R5077 RINCON AV
--MARGT M (WID GEO) HSEKPR MERCEDES ECKERT H1583 NORTH ST
FORCE EARL V (BETTY) SLSMN BALDWIN'S R1612 MARK WEST SPRINGS RD
FORCIER MAUDE (WID RICHD) R5206 SONOMA HWY

NILES BUICK CO.
OUR 34th YEAR
SEE PAGE 3 BUYERS' GUIDE
965 Santa Rosa Avenue, Santa Rosa

CHARLES E. NILES
Phone 545-6611

More goods are bought and sold through the Classified Business Lists of the Directory than by any other medium on earth.

SANTA ROSA MEMORIAL PARK
CEMETERY—CREMATORIUM—MAUSOLEUMS
FRANKLIN AVENUE AT SILVA AVENUE, SANTA ROSA PHONE 542-1580

FORD ANNA L (WID ALF) H3136 LORETTA WAY
--CAROL E MRS R3309 SANTA ROSA AV
--DOROTHY CLAIMS PROCESSOR SONOMA COUNTY MED SOC R1319 HARWOOD
--EMMA MRS H4247 MILES AV
--EMMA V MRS R456 SAHARA ST
--ETHEL E (WID PERCEVAL) R273 AILEEN AV
--FRANK MGR BRUNSWIG DRUG CO H906 SANTA ANA DR
--FREDK W (MARGT) RETD H251 MONTE VISTA LA
--GEO H (MARIE M) RETD H1712 NORTE WAY
--HARRY E (LEAH V) OFC MGR CAL REDWOOD SLS H5351 DIANE WAY
--JERRY A (CONNIE F) CLK SAFEWAY H1977 MISSION BLVD
--LEAH V MRS NURSE SONOMA COMMUNITY HOSP R5351 DIANE WAY
--LEWIS MACH RIETZ MFG R SEBASTOPOL
--MARGT M TCHR LINCOLN SCH H912 SPRING ST
--MARY A MRS RETD H818 MARGARET ST
--RICHD D (ARDITH M) H971 HENDLEY AV APT 2
--ROLAND (PATRICIA) CONSTN WKR H1319 HARWOOD ST
--SARA KAY R4247 MILES AV
--VERNON E H509 BAKER AV
--WALLY H (RUTH N) SLSMN AMERICAN MOVING & STGE H2217 NORDYKE AV
--WM D (KARINA) REAL EST OFCR WELLS FARGO BANK H1775 MANOR DR
FORDE ROBT V-PRES NORTHWESTERN TITLE SECURITY CO R FORESTVILLE
FOREAKER JOHN W RETD H701 ASTON AV
FOREIGN AUTO SALES & DISMANTLERS (ARTH ROBINSON) 751 YOLANDA AV
FOREIGN AUTOMOTIVE INC WM K MANLY PRES MRS LORRAINE J MANLY SEC-TREAS AUTO DLRS 1026 SANTA ROSA AV
FOREIGN CAR REPAIR (AUG SCHMIDT) 3445 SEBASTOPOL RD
FOREMAN CAROL MRS MED SEC DR RUDOLPH OPPENHEIMER R2313 YULUPA AV
--JUNE P HSEKPR H1627B BEACHWOOD DR
--MARILYN J H937 ASTON AV
--RONALD R (CAROL J) INVESTIGATOR HOOPER-HOLMES H2313 YULUPA AV
FOREMOST DAIRIES JOHN L WACKERMAN MGR 1709 CLEVELAND AV
FORES EDITH M (WID HENRY P) TCHR FREMONT SCH H1115 BEAVER ST
FORESMAN HUGH F DEPT MGR WARD'S R6968 WALLACE ST
FORESTER DELMER W (JACQUELYN J) SAWER OMHOLT LBR H1465 NORTH ST
--JACQUELYN J MRS SLSWN NATIONAL FABRICS R1465 NORTH ST
FORESTLER LEE MRS CLK MEDICO DRUG R2220 FRANKLIN AV
FORETCH JOAN MRS BKPR WRIGHT ACCOUNTING SERV R456 ANSON
FOREY BILLIE F MRS R628 MILTON ST
FORGET DUANE (JANELLE) TRUCK DRIVER RAWSON DRUG H1663B BEACHWOOD DR
--ELFORD J (LENA) RETD H203 W 8TH ST
FORKES GARY D (NANCY C) CLK SAFEWAY H5008 SONOMA HWY
FORKNER CHARLES A (G IRENE) ATNDT RAY SNELSON'S RICHFIELD SERV H4743 MONTGOMERY DR
FORMAN EDNA MRS H935 MC CONNELL AV
--GEO E (RUTH A) RETD H2701 CIELO CT
--WM L (DONNA F) FIREFIGHTER CITY FIRE DEPT H1285 CLOVER DR
FORMWAY CARMAN E MRS CLK PRESS DEMOCRAT PUBL R1869 JANERO DR
--LEE M (CARMAN E) SGT CITY POLICE DEPT H1869 JANERO DR
--UTAH S (ANITA M) RETD H3590 PHILLIPS AV
FORNELIUS CARL GDNR COUNTY ADMN R SEBASTOPOL
FORNEY FAYE MRS R1335 S WRIGHT RD
--LEE MTCEMN COUNTY RD COMNR R PETALUMA
FORNI WILL (ROSE M) SCULPTOR H4450 MONTGOMERY DR
--WM J (MARILYN) DENTIST 3918 PRINCETON DR H3022 TERRA LINDA DR
FORNTER CLIFF SLSMN GALLENKAMPS R3466 IDAHO DR
FORREST GEO D (MARGT P) RETD H212 BELLHAVEN CIR
--PATK AGT SANTA ROSA TRAVEL AGCY R HEALDSBURG
FORRESTALL WALTER J JR (PATRICIA A) AIR CONTROL SPL FAA COUNTY H878 PESADO CALLE
FORRESTER CAROLYN M MRS NURSE SANTA ROSA MEMORIAL HOSP R751 SOUTHWOOD DR
--DOUGLAS STUDT R1252 MC CONNELL
--MINNIE M MRS RECPT MAYETTE PHOTOGRAPHY R751 SOUTHWOOD DR
FORSYTH SEE ALSO FORSYTHE
--EDNA TYP SANTA ROSA SAV & LOAN R4741 BRIDLE TRAIL
--JUDITH STUDT R2927 MONTECITO AV
--NORM (TINA J) CARP COTATI CABINETS H215 FLEMING WAY
--NORTON A (KATH O) BUSINESS ASST SANTA ROSA JR COLLEGE H2927 MONTECITO AV
--R ALLAN (EDNA V) PRES FORSYTH REALTY H4741 BRIDLE TRAIL
FORSYTH REALTY R ALLAN FORSYTH PRES 450 COLLEGE AV
FORSYTH TIRE CO, John H Downey Jr Pres, Ray Huntington V-Pres-Sec, Wheel Aligning, Brake Service, Batteries, Mufflers, Motor Tune Up, 872 4th, Tel 545-6260 (See Page 36 Buyers' Guide)

COHEN'S HARDWARE & PLUMBING
ELECTRICAL SUPPLIES
MIKE COHEN FOUNDER 1932
125 Santa Rosa Avenue, Santa Rosa Phone 545-1585

Redwood Empire Title Company
TITLE INSURANCE—ESCROWS
545-5130
2995 Cleveland Avenue Santa Rosa 2360 Sonoma Avenue

FORSYTHE SEE ALSO FORSYTH
--JAMES (HAZEL E) RETD H652 TUPPER ST
--JOHN L STUDT R1250 MATANZAS WAY
--W H (RITA K) HATCHERYMN A&M HATCHERY H1250 MATANZAS WAY
--W H II STUDT R1250 MATANZAS WAY
FORTHOFER RUTH C RETD H1050 14TH ST
FORTHUBER HARRY D (LEA) MGR METROPOLITAN LIFE INS H3634 EVERGREEN RD
--HARRY D JR STUDT R3634 EVERGREEN RD
FORTIER GLORIA C OFC WKR FORTIER'S RADIO & TV SERV R17 CORONADO CIR
--JIMMY W (GLORIA C) PRES FORTIER'S RADIO & TV SERVICE R17 CORONADO CIR
--JOSEPH J (MILDRED) PROF SONOMA STATE COLLEGE H3580 VERDE VISTA DR
--MILDRED EMP BELLEVUE UNION SCH DIST R3580 VERDE VISTA
--ORBEE SLSMN KEEGANS R1126 HEXEM AV
--ORBIN W (LILLIAN D) RETD H3618 SACRAMENTO AV

FORTIER'S RADIO & TV SERVICE INC Jimmy W Fortier Pres, Paul W Johnson Sec-Treas, We Service All Makes Of Television, High Fidelity Radio Sets And Antennas, M/C Welcome, 4221 Montgomery Dr, Tel 539-4192

FORTIN LOUIS A (JOAN L) ENG AIDE CITY ENG DEPT H435 UMLAND DR
FORTKAMP FLOYD H (LELIA M) (HILLTOP FUCHSIA GARDENS) H3972 CHANATE RD
--MARY DATA PROCESSING WARRACK ADMN H6119 MONTECITO BLVD APT 10
FORTMAN HARRY B (VIOLA B) ELECTN SCOTT ELEC H254 SHERWOOD DR
--MAURICE P STUDT R254 SHERWOOD DR
FORTNER LINDA CLK GRANT'S R992 SONOMA AV
--ROBT SLSMN H992 SONOMA AV APT 4
FORTUIN MARGARETTA N MRS INSTR SANTA ROSA JR COLLEGE H920 BEAVER ST
FORTUNATI ALLEN H934 WEST AV
--DELORIS M MRS EMP TITLE INS & TRUST R943 WEST AV
--DONALD L SLSMN TALMADGE BABE WOOD H163 COLGAN AV
--EVELYN M (WID JOHN) OFC WKR CASSERLY'S FINE FURN H726 WILSON ST
--FRED R (JUDY) DRIVER PERASIAN BREAD H770 CAMELLIA CT
--HARRY H (LOIS) BAKER FRANCO AM BAKERY H218 HEWITT ST
--JULIO L BOTTLER PEPSI-COLA BOTTLING R555 MC CONNELL AV APT 9
--KENNETH L (BARBARA) AGT MET LIFE INS H386 ASHWOOD DR
--LOIS MRS NURSE MARALIE CONVALESCENT HOSP R218 HEWITT
FORTUNE PHILLIP A RETD

FORTY-NINER DRIVE IN RESTAURANT THE (PERRY D SUTTON WM C DAVIS) 901 4TH ST
FORTY-TWO COUNTY CARP JOINT APPR TRAINING COMM ELMO A BROWN DIR ORG LAB 1702 CORBY AV
FORWARD DANL G USA R1511 SEBASTOPOL RD
--OLGA M (WID CLAUDE M) NURSE SONOMA COUNTY HOSP H1511 SEBASTOPOL RD
--ROSCOE S (KATH) RETD H1555 SONOMA AV
FOSICK BURWELL J (LOITA M) RETD H1257 ST FRANCIS RD
FOSS CHRISTINE (WID PETER) H1618 GLENBROOK DR
FOSSELL EUG S PRNTR PRESS DEMOCRAT PUBL R1475 JAHN DR
FOSSUM EARL (THELMA) USA H1025 BUTTE DR
FOSTER B SCOTT (BETTY) (DE MEO DE MEO FOSTER & WANER)
--BARBARA MRS POLICY WRITER REDWOOD EMPIRE TITLE R2809 SPRING CREEK DR
--BEN W (CINDY K) CLK SAFEWAY H1570 NORTH ST APT 21
--BETTY MRS SLSWN JOSEPH MAGNIN CO H331 JACQUELINE DR
--CLARA A MRS RETD H212 DE COE ST
--CLARENCE (CLETA) RETD H2309 ALDEN LA
--CLARENCE L (RUTH N) SPLICER PAC TEL H1159 CORNELL DR
--CONSTANCE MRS EMP ROSENBERG'S H1695 EARDLEY AV
--DALE D (LENORE R) DRIVER FOREMOST DAIRIES H2990 ARDEN WAY
--EDW E (RUTH E) V-PRES CHRISTENSEN FOSTER H160 ALDERBROOK DR
--EVERETT E (GEORGIA W) VOICE TCHR 1815 AUSTIN WAY H1815 AUSTIN WAY
--FRANK N (SALLY J) SLSMN CHET & DICKSON H724 MILL ST
--GEO (MONABLE) MECH MO'S GARAGE R3213 STONY POINT RD
--GEO MECH MO'S GARAGE H3213 STONY POINT RD
--GEO RETD H4111 SANTA ROSA AV
--HARRIET R REG ASST DEPT OF MTR VEHICLES H1055 HYLAND DR
--HARRY E (ROSE D) (FOSTER-KELLEY ASSOCIATES) H2001 EAST HAVEN DR
--HENRIETTA R MRS TCHR STEELE LANE SCH H136 CALIFORNIA AV
FOSTER ICE CREAM DELIVERY (HOMER THOMPSON) 134 11TH ST
FOSTER-KELLY & ASSOCIATES (HARRY E FOSTER) INS AGCY 1057 COLLEGE AV RM 6
FOSTER LAWRENCE USAF R2809 SPRING CREEK DR
--MARION (WID EARL W) H314 LOMITAS LA
--MARION A MRS R1023 ST HELENA AV
--MARY S (WID MANUEL) RETD H924 DE TURK AV
--MICHL (BARBARA) H433 SONOMA AV APT 5
--MICHL R (CAROL A) TCHR H1544 MOONVIEW CT
--MILLICENT H1555 TERRACE WAY APT 7

THE FLOWER SHOP
"Tony's"
A. "Tony" Campiglia
PHONE 546-3465
531 College Avenue

Where To Buy?
Consult the Classified Business Lists In This Directory

HENDERSON'S
MEN'S CLOTHING
TUXEDO RENTALS
BANKAMERICARD AND MASTER CHARGE
517 4th Street, Santa Rosa
Phone 542-3028

FOSTER
--NANCY H (WID HENRY) R653 CHARLES ST
--RALPH L (BARBARA J) (FOSTER'S AUTOMOTIVE) H2809 SPRING CREEK DR
--REX R508 4TH ST
--ROBT C (RUBY) H762 MENDOCINO AV APT 11
--ROBT K DRIVER DELTA LINES R PETALUMA
--ROSS RETD R729 NASON ST
--RUBY RETD H2350 MC BRIDE LA APT A25
--RUTH N OFC SEC COUNTY SUPT OF SCHS R1159 CORNELL DR
--STEVEN D (RUTH K) SLSMN H3192 MOORLAND AV
--WM EQUIP OPR CITY STREET DEPT R1700 GUMVIEW DR
--WM WLDR RIETZ MFG R1149 LUDWIG AV
FOSTER'S AUTOMOTIVE (RALPH L FOSTER) 2809 SPRING CREEK DR
FOSTER'S FREEZE GERHARD R MOENCH MGR 855 SEBASTOPOL RD
FOSTER'S OLD FASHION FREEZE (MERLIN F WATSON) ICE CREAM 1400 4TH ST
FOSTINE GERALD (MARGT E) TRAIN MSTR N W P R CO H1928 DIAMOND CT
--MARGT MRS (POLYNESIAN VILLAGE) R1928 DIAMOND CT
--MARY K STUDT R1928 DIAMOND CT
FOTHERGILL WM (ELIZ J) RETD H339 CARRILLO ST
FOUCHE BROS (LEON O & ROBT L FOUCHE) AUTO WRECKERS 2290 DUTTON AV
FOUCHE DORIS MRS NURSE SANTA ROSA MEMORIAL HOSP H116 W 7TH ST
--FANNIE M (WID JAMES) H6295 MELITA RD
--LEON O (FOUCHE BROS) R6295 MELITA RD
--LLOYD M (MAY) SHIPFTR HLPR H2278 DUTTON AV
--ROBT L (FOUCHE BROS) R123 6TH ST
--ROBT L (ANNA J) (FOUCHE BROS) H123 6TH ST
FOULGER JOHN R (YVONNE) TCHR HERBERT SLATER JR HIGH SCH H779 SUMMERFIELD RD
FOULK WM F (MARY H) RETD H4951 DEERWOOD DR
--WM O (THELMA L) RETD R625 MILL ST
FOULKE ROBT H934D CLARK ST
FOULKES HARVEY B (KATHRYN M) RETD H5741 FUTURA WAY
FOUNDATION FOR MEDICAL CARE OF SONOMA COUNTY NORMAN A BROWN EXEC SEC 1625 FRANKLIN AV
FOUNTAIN DONALD E (NORMA D) H209 W 8TH ST
FOUNTAIN GROVE RANCH (ROBT H WALTER) STOCK BREEDER 3610 MENDOCINO AV
FOUNTAIN RAY S (NORMA L) MGR BORDEN CO H1035 EMERALD CT
--ROBT M (MARGUERITE C) (THE WASHING MACHINE MAN) H2436 GROSSE AV
--SUSAN E STUDT R1035 EMERALD CT
FOUNTS ROY A (AMANDA O) RETD H631 KING ST
FOUR-FORTY CLUB NORM L MARONI HARRY QUARTROLI RESTR 434 COLLEGE AV
FOURNIER CALLISTE A (CHARLIE'S BARBER SHOP) H3317B SEBASTOPOL RD
FOURSQUARE CHURCH REV SAMMY B OGG PASTOR 516 SONOMA AV
FOUTCH FLORENCE (WID THOS) RETD H751 MC CONNELL AV
--LILA S SLSWN SUN LIFE ASSURANCE CO OF CANADA H436 KLUTE ST APT 3
FOUTS CLYDE E (ESTHER E) RETD H1656 PATRICIA PL
--ROSS L (THELMA W) RETD H2700 MARLOW RD
FOWLE FREDK E JR (CAROLYN) MGR ELECTRICAL SUPPLY H5116 GOLD LAKE DR
FOWLER BERNIE H (LOLA M) RETD H2307 W COLLEGE AV
--DANL M (HELEN M) CARP TOBENER CONSTN H2234 CHEYENNE DR
--DON E (BERNICE S) H1437 GLORIA DR
--G W (VURBIN) RETD H762 MENDOCINO AV APT 2
--HALEY J (WID SAML D) RETD H230 MONTE VISTA LA
--JAMES E (SHIRLEY K) SLSMN STANDARD BRANDS H1927 WOODWARD DR
--JANE H102 RIPLEY CT
--JEAN (MAUREEN) EMP COOPERATIVE CONSUMERS OF SONOMA COUNTY R1021 WEST ST
--JOSEPH A (ZETTA M) RETD H421 VIRGINIA CT
--LESTER (THELMA) BUTCHER MEL'S SUPERETTE H475 KAY MAR WAY
--LEWIS A CLAIMS REP FARMERS INS GROUP R FAIRFIELD
--LIS (THELMA) MEAT CTR PETE & JACKS FRIENDLY MKT R896 W COLLEGE
--ROBT W (SHARON I) H388 DELORES LA
--ROY L (RUBY V) OPR ENG ARGONAUT CONSTN H1002 MC MINN AV
--STANLEY J (PATRICIA) FORMN HALL & SON H1129 WEST AV
--SUSAN A (WID JACK G) RETD H912 CLARK ST
--WM H PLMB HALL & SON INC R PO BOX 107 PENNGROVE
--WM J (GLORIA H) DRIVER EMPIRE POULTRY H4938 DEERWOOD DR
FOWLIE JOHN A (MARJORIE F) PHYS H3470 HOLLAND DR
FOX CHERYL STUDT R1585 SEBASTOPOL RD
--EVALINA (WID LESLIE C) H454 EL CENTRO WAY
--FRANCES MRS WAITRESS SAMBO'S H403 DELORES LA
--GEO J STUDT R3127 HARTLEY DR
--GEO J (BETTY H) DISTR PHILLIPS PETROLEUM CO H3127 HARTLEY DR
--GLENN D (BETTY) MGR TROPICS H2245 SANTA ROSA AV
--HELEN C MRS H469 COLGAN AV
--IRENE MRS COOK H780 DUTTON AV
--JESSE RETD R1585 SEBASTOPOL RD
--LARRY W USAF R454 EL CENTRO WAY
--LELAND R (PATRICIA J) LOADER PEPSI COLA BOTTLING H1925 TERRY RD
--RAY C LOTMN ZUMWALT PLYMOUTH CENTER R469 COLGAN AV
--RAY D REV (DAISY) PASTOR KINGDOM HALL JEHOVAH'S WITNESSES H931 FRAZIER AV
--ROBT L (NELLIE M) RETD H4033 PRINCETON DR
--SHARON E STUDT R469 COLGAN AV
--STANLEY V (FRANCES R) DRIVER MKT WHOL GRO H1207 15TH ST
--WAYNE (DONNA) DRIVER HENRIS SUP R SEBASTOPOL
--WILBUR D EMP KELLY REFGR R931 FRAZIER AV

Who's Who— and Where?

Such questions can only be answered by the Directory and that is where people look when they want to buy.

Are you properly displayed therein to get the business?

DAVE NAGLE'S
NORTHWESTERN MAILING
A MAILING SERVICE FOR ALL YOUR MAILING NEEDS
127 4th St., Santa Rosa Phone 544-7320

FOXWORTHY ROY M (LAURA F) FORMN COCA COLA BOTTLING CO H1930 KING ST
FOY TOMMY R (JENNELL T) JWLR EMPORIUM H4711 SUNSHINE AV
FRACCHIA ALLEN V (ELAINE E) STUDT H33 RAMSGATE CT
--CHARLES A (MIMI R) (BURLINGTON BAKERY) H2225 GROSSE AV
--CHARLES A JR STUDT R2225 GROSSE AV
--MIMI R MRS (BURLINGTON BAKERY) R2225 GROSSE AV
--SILVIO (MARY) RETD H320 SHORTT RD
FRAGA GILBERT W (MARY H) SR ENG STATE WATER QUALITY CONTROL H5450 PEPPERWOOD RD
--MADELINE M (WID ANTONE M) RETD H2285 ROWE DR
--RAULINO M (CARRIE I) CARP LEWIS MEYERS CONSTN H4723 SUNSHINE AV
FRAGUGLIA JOSEPH (PATRICIA) SLS REP CAL STATE AUTO ASSN H1566 GLENBROOK DR
FRAISER SEE ALSO FRASER FRAZER AND FRAZIER
FRALEY LEWIS (MARY) DRIVER H447 SEBASTOPOL AV
--LOUIS H (LOUISE S) PRIN-SUPT ROSELAND SCH H1256 MANHATTAN WAY
FRANCE BETTIE R MRS COUNTERWN SUNSET WEST CLN R5467 LINDA LA
--JERALDINE R1338 POPLAR AV
FRANCES SEE ALSO FRANCIES
--PERCY L (KAY) SLSMN MONROE & CO R404 HOEN AV
--WALLACE J (LORETTA A) PERSONNEL DIR SANTA ROSA MEMORIAL HOSP H601 BUENA VISTA DR
FRANCESCHINE NICK (ANNE P) SUPVR PAC TEL H405 MOUNTAIN VIEW AV
FRANCESCUTTI ALLAN L STUDT R2140 HYLAND CT
--JULIO J (MARIE P) INSTR SANTA ROSA JR COLLEGE H2140 HYLAND CT
FRANCHEK EVANELLE MRS H834 BOYD ST
FRANCHETTI ANGELO J (GERTRUDE) PRES TOMASCO DRUG CO INC H2332 SYCAMORE AV
--MICHL (SHARON) PHARM MEDICO DRUG H2140 E FOOTHILL DR
--PETER A (JUDY E) PROPERTY MGR NORTH BAY INV H2336 FRANKLIN AV
--WM F COOK R433½ 4TH ST
FRANCHINI JULIA H119 6TH ST
FRANCI CINDY R2350 MC BRIDE LA APT C27
FRANCIES SEE ALSO FRANCES
--LELAND C (LOIS) ESTIMATOR RAPP CONSTN H3610 PRINCETON DR
FRANCIS ANTON L (LOUISE B) WHSEMN GLASER BROS H1423 WRIGHT ST
--CAROL A STUDT R2329 WESTVIEW WAY
--CLIFFORD D (BARBARA M) (FRANCIS CONSTRUCTION) H1444 MAUREEN DR
FRANCIS CONSTRUCTION (CLIFFORD D FRANCIS) 1444 MAUREEN DR
FRANCIS FRANK RETD H847A 5TH ST
--IRENE MRS R1885 SANTA ROSA AV
--J DONALD (MARGUERITE B) PHYS 1420 MONTGOMERY DR H3584 HOLLAND DR
--JAMES P (SHARON L) SPLICER PAC TEL H927 CORBY AV
--LINDA STUDT H101 ELLIOTT AV APT 9
--LOUISE CLK WAGON WHEEL LIQUORS R1403 W WRIGHT
--MARIE L MRS RETD H601 WRIGHT ST
--NORBERT H (PHYLLIS) RETD H3464 FIR DR
FRANCIS REALTY INC FRANCIS L CARRINGTON PRES WALTER C ROGERS V-PRES JAMES M JERPBAK SEC 1303 COLLEGE AV
FRANCIS ROBT A (JUANITA R) DEPT MGR STATE FARM INS H2329 WESTVIEW WAY
--SAM (KAY) (FIRESTONE TIRE) H4040 HOEN AV APT 21
--THOS (JILL) HATCHERYMN A&M HATCHERY H928 CORBY AV
--WM M (BARBARA) H1018 SUNSET AV
FRANCISCO GLENN L (HELEN M) MEAT CTR KNUDTSEN MEAT SUP H1049 RUBY CT
--GLENN R (DARLENE J) SLS ENG OPTICAL COATING LABY H4941 RINWOOD DR
--LAURA I MRS H1028 JACK LONDON DR
--RACHEL M MRS MUSICIAN GREEN MILL RESTR H2244 MISSION BLVD
--RENEE STUDT R2244 MISSION BLVD
FRANCK JAMES REV TCHR CARDINAL NEWMAN CATHOLIC HIGH SCH R24 URSULINE RD
--KARL (MARGARETA) RETD H244 JACQUELINE DR
FRANCKE REYNOLDS O (ETHEL H) RETD H1786 MANOR DR
FRANCO AMERICAN BAKERY (FRANK & MARIO S BASTONI) WHOL 202 W 7TH ST
FRANCO ARNOLD MECH SWIFT'S GARAGE R5525 KAY DR
--WILLIE RETD R3467 PHILLIPS AV
FRANCONE ARNOLD R (EVELYN M) ASST MGR MUTUAL OF NEW YORK H2216 MISSION BLVD
--EVELYN M MRS CASH MUTUAL OF NEW YORK R2216 MISSION BLVD
--PHIL (ONA A) RETD H537 ANGELUS ST
FRANDSEN SUSANNE STUDT R1654 TERRACE WAY
FRANK SEE ALSO FRANCK AND FRANCKE
--ALDA M MRS MED SEC DR GEO M FIRESTONE R1309 MC MINN AV
--J STEPH LWYR 816 4TH RM 24 R SEBASTOPOL
--JUDY MRS H1870 DUTTON AV APT 1
--LA VINA PERSONNEL MGR EMPORIUM H315 LAUREL ST

AMERICAN NATIONAL INSURANCE CO.
★ LIFE ★ HEALTH ★ PENSIONS ★ PROFIT SHARING
441 COLLEGE AVENUE, SANTA ROSA CALL 546-8585

4213 Montgomery Drive

WEATHERMASTER
INSULATION AND
WEATHERSTRIPPING
Santa Rosa Call 539-1353

Consult the CLASSIFIED LISTS of the DIRECTORY
If You Would Find What You Wish to Buy

THE HOLTZEN HOME
1180 WILD ROSE DRIVE, SANTA ROSA PHONE 545-0129
HOLTZEN SUNSET MANOR
410 MATHESON STREET, HEALDSBURG PHONE 433-4661

USE The Alphabetical Section to
get Complete Information on
a person or firm.

FRANK
--LAWRENCE (DOROTHY L) (INDUSTRIAL SERVICE & SUPPLY) H3725 EVERGREEN RD
--MELTON E SLSMN NATL LABY SLS H3140 LORETTA WAY
--RAY JR (AUDREY H) DRIVER SOILAND CO H788 SOUTHWOOD DR
--RAY D (NETTIE) RETD H2910 SANTA ROSA AV
--ROBT L (ALDA) SLSMN H1309 MC MINN AV
--ROBT L JR USAF R1309 MC MINN AV
--ROSE L (WID GLENN L) H710 CHARLES ST
--STEVEN M USA R1309 MC MINN AV
FRANK'S BARBER SHOP (FRANK J CMELIK JR) 1206 MENDOCINO AV
FRANK'S BARBER SHOP (FRANCISCO W MEJOS) 426 SEBASTOPOL RD
FRANK'S ENCO SERVICE (FRANK P MORRIS) 100 CODDINGTOWN SHOP CTR
FRANK'S UNION 76 (FRANK MELLOR) 1950 GUERNEVILLE RD
FRANKFORTER JOHN O (MARIE E) RETD H232 GILBERT DR
FRANKLIN AUTO SALES (ED C CADJEW) AUTO DLRS 2730A SANTA ROSA AV
FRANKLIN BEN STORE NO 5357 (ROBT M & MRS MARY A RATEKIN) VARIETY 773 SEBASTOPOL RD
FRANKLIN DAVIS (MAYBELLE) GDNR BRIDIGAIN LANDSCAPING H1727 HEARN AV
--GEO J (ADRIENNE M) PROD WKR H2729 COMANCHE ST
--IRE B DRIVER PAC MTR TRANSPORT R PETALUMA
--JOE W (JEAN M) SLSMN SAINT LAURENT CHEVROLET H5085 NEWANGA AV
--JOHN (JOHNNY FRANKLIN'S MOTOR LANE)
--NELLIE MRS NURSES AIDE WARRACK MED CENTER R WINDSOR
FRANKLIN OPTICAL CO ARNOLD SIEGEL MGR OPTN 1177 MONTGOMERY DR
FRANKLIN PARK PRE-SCHOOL CENTER INC MRS ELIZ MAC PHERSON DIR CHILD SUPERVISION 2095 FRANKLIN AV
FRANKLIN RUTH G (WID CLARENCE E) H323 BELLHAVEN CIR
FRANKLIN'S JOHNNY KAR-GARD MUFFLERS FRANK R JOHNSON MGR 1340 SANTA ROSA AV
FRANKLIN'S JOHNNY MOTOR LANE (JOHN FRANKLIN JOHN L HIATT) USED AUTO DLRS 1345 SANTA ROSA AV
FRANKS BETTY MRS MED SEC DR JOSEPH A SCHAEFER R1151 CORNELL DR
--NORMAN B (SHERRY) ASST ENG STATE DIV OF HWYS H912 WRIGHT ST
--NORMAN H STUDT R912 WRIGHT ST
FRANKS RICHFIELD SERVICE (GEO F WILLIAMS) 2180 MENDOCINO AV
FRANKS SHOE SHINE (FRANK CHERVIN) 515 HAHMAN DR
FRANQUELIN SEE ALSO FRANKLIN
FRANTA HENRY RETD H23 W 3D ST APT 6
FRANZEN NEIL (EDDA) MSNGR PAC TEL H993 BUTTE DR
FRANZMAN RONALD (TERRY) H1158 HUMBOLDT ST APT 18
FRASER SEE ALSO FRAZER AND FRAZIER
--CHARLES M (SUSAN L) H447 SOUTH E ST APT 11
--CLARA (WID CLIFF) R823 W COLLEGE AV
--COLIN H433 SONOMA AV APT 3
--ELIZ RETD H202 GILBERT DR

FRASER
--GERTRUDE (WID JOHN) TCHR BELLVUE SCH H1516 PARKER DR
--KEITH H1130 4TH ST APT 320
--MELVILLE H (JEAN M) LINE ASSIGNER PAC TEL H2228 MAGOWAN DR
--MILDRED (WID MELVILLE) RETD H1144 4TH ST APT 245
--SANDRA J CASH LIBERTY LOAN CORP H1212 COLLEGE AV
--TERRY MRS R813 DEL MAR DR
--WM R (EDNA B) RETD H482 EL PORTAL DR
FRATI ALVIN J (ALDA M) (FRATI REALTY) H2445 MELBROOK WAY
--ALVIN J (ALDA M) (FRATI REALTY) R2445 MELBROOK WY
--BURTON H (MARK J) (BURT'S MAINTENANCE SERVICE) H1830 MONTGOMERY DR
--CEASAR H (MARY) DRIVER PARIS CLNS & DYERS H644 MILL ST
--DONALD C (CHRISTINE) AGT INTL REV SERV H2937 ROBINSON LA
--FRANK R ATNDT SKOVS TEXACO SERV R226 W 7TH ST
--JOSEPH (ANNA M) MTCEMN MOBILE OIL H1735 MESA WAY
--NELLO J (FRATI FISH CO) H226 W 7TH ST
FRATI REALTY (ALVIN J FRATI) 1214 COLLEGE AV
FRATIS NATILDA MRS INSP OPTICAL COATING LABY H1702 DUTTON AV
FRAVEL CHARLES W (MAXINE M) BR MGR EXCHANGE BANK H654 KING ST
--HERSCHEL (HAZEL I) SLSMN VALLEY OF THE MOON REALTY H2401 LOMITAS AV
FRAVELL RALPH L POLICEMN CITY POLICE DEPT R4235 CONCORD AV
FRAWLEY JOSEPH (DOROTHY A) (FIESTA MARKET) H2611 TAMARISK CT
FRAYER ELISE S MRS H516 SOUTH A ST
FRAZEE CARL L (MARIE E) MTCEMN COUNTY ROAD COMNR H801 CARR AV
--CARLENE L SLSWN ROSENBERGS R801 CARR AV
--HENRY D (HAZEL S) PRNTR REAR 2779 SEBASTOPOL RD H REAR 2779 SEBASTOPOL RD
--MARIE E MRS HSEKPR SUPVR COUNTY DEPENDENT UNIT R801 CARR AV
FRAZER SEE ALSO FRASER FRAZIER
--THOS H (FLORENE M) MGR DAUENHAUER MFG CO H1558 MANZANITA AV
--WM J (HELEN M) TCHR SONOMA STATE COLLEGE H1245 BERTHA LA
FRAZIER SEE ALSO FRASER AND FRAZER
--CHARLES F (CONNIE L) REPR PAC TEL H500C ARROWOOD DR
--GENE BARTENDER GENE'S H3820 SUMNER LA APT 2
--JAMES M (THELMA) TCHR BD OF EDUC H1119 YUBA DR
--MAY MRS H26 W 3D ST APT 6
--THOS A (PATRICIA A) SLSMN NATIONAL CASH REGISTER H1204 CARR AV
FRCCHIA THOS L STUDT R752B BEAVER ST
FREASE MARY MRS R4250 SEBASTOPOL RD
FRED ROBT (LEOLA) LAB H1010B GRAND AV
FRED'S AUTOMOTIVE SERVICE (FRED L SMITH) 2151 SANTA ROSA AV
FRED'S BARBER SHOP (FRED L CALLORI) 308 WILSON ST
FREDBERG EDNA M (WID JENS) R921 BEAVER ST

SONOMA MORTGAGE COMPANY
A DIVISION OF WELLS FARGO BANK
1701 FOURTH STREET, SANTA ROSA, CALIFORNIA 95404 PHONE 546-3310

FREDERICK WM (FLORENCE M) EMP SPEEDSPACE CORP H1531 BRUCE CT
FREDERICKS CAROLYN M OFC WKR R1531 BRUCE CT
--JAMES G STUDT H2755 VENTURA AV APT 30
--LINDA J R1531 BRUCE CT
--PETER H (BETTE J) JAN COUNTY ADMN H5014 CHARMAIN DR
FREDERICKSEN SEE ALSO FREDERICKSON FREDRICKSEN FREDRICKSON
FREDERICKSON SEE ALSO FREDERIKSEN FREDRICKSEN AND FREDRICKSON
--GUSTAV (WID FRED) H2219 OAK HILL DR
--HENRY STUDT R2219 OAK HILL DR
--MARIE MRS H705A TUPPER ST
FREDERIKSEN ELIZABETH (WID AXEL) RETD H3108 SONOMA AV
FREDIANI CHARLES H (BEVERLY) DRIVER MKT WHOL GRO H1112 RUTLEDGE AV
--ED (JO ANN) (FREDIANI CONSTN) H777 HOEN CT
--JOHN W EMP MERCHANTS EXP H122 CARRILLO ST
--LARRY E (ANN) DRIVER MERCHANTS EXP H481 BENICIA DR
FREDRICK THEO E JR REV ASST PASTOR CHURCH OF ROSES H2285 MC BRIDE LA APT 211
--WELDEN A (ROSE) H2976 ARDEN WAY
FREDRICK'S BEAUTY SALON (ELLIS L & MRS PATRICIA M WIEGAND) 2015 ELIZABETH AV
FREDRICKSEN SEE ALSO FREDERICKSON FREDERICKSEN AND FREDRICKSON
--LARRY D (CLAUDETTE M) STUDT H819 W COLLEGE AV
--LOREN E (DORA) SHOP FORMN DAUENHAUER MFG H958 SANTA BARBARA DR
--LORNA MRS SLSWN MADIGAN'S STATIONERY R FULTON
--LUELLA E (WID CHAUNCEY) H713 S DAVIS ST
FREDRICKSON SEE ALSO FREDERICKSON FREDERIKSEN AND FREDRICKSEN
--JERRY (SHERIAN) (SHERI ANNE CLNS) H4576 CONCORD AV
--MELVIN (ARLEEN) EMP SQUARE DEAL AUTO WRECKERS H408 BELLEVUE AV
--MELVIN USMC R408 BELLEVUE AV
--RAY (HAZEL) MACH R3335 PHILLIPS AV
--SHARON STUDT R408 BELLEVUE AV
--TOMMY R408 BELLEVUE AV
FREDSON MARY A STUDT R1122A SLATER ST
FREEBORN MITCHELL M (SANDRA L) H1277 MARTHA WAY
--ROLLIN (CAROLYN) H2807B VENTURA AV
FREED JOSEPH (FRANCES R) RETD H740 FRAZIER AV
FREEDMAN RALPH RETD H6965 OAKMONT DR
--SUZANNE H131 MARK WEST SPRINGS RD
FREELAND BARRY G STUDT R1665 GUERNEVILLE RD
--EDWIN M (MILDRED U) ASST MGR HEATHMORE H120 FERNWOOD CT
--ELSON M (JANET B) DRIVER EMPIRE GAS SERV H1665 GUERNEVILLE RD

FREELAND
--JOY A STUDT R1665 GUERNEVILLE RD
--MARK E USN R1665 GUERNEVILLE RD
FREEMAN ALVIE (NAYZELL) DAIRY HLPR MATHIAS H REAR 2670 HARDIE'S LA
--ANGELO F WHSEMN SEBASTOPOL CO-OP R4250 SEBASTOPOL RD
--BILL L (WINNIE W) CARP LEAKE & WHITE CO H2670 HARDIE'S LA
--CARL (IRENE J) OPR ENG H1815 BURBANK AV
FREEMAN CO (THOS C FREEMAN) DLR 2875 SANTA ROSA AV
FREEMAN JEANETTE CHKR GOLDEN STATE LINEN SERV R680 SEBASTOPOL RD
--LESTER REV (ELAINE) PASTOR THE PENTECOSTAL CH OF GOD H REAR 3415 NIELSEN RD
--LOIS A MRS TCHR ROSELAND SCH R615 SILVA AV
--MERCEDES MRS H4250 SEBASTOPOL RD
--R RETD H3141 CLARE AV
--RALPH R (PHYLLIS) DRIVER BEN C GERWICK CONSTN H4262 SEBASTOPOL RD
--THOS C (BETTY E) (FREEMAN CO) H5346 GOLD DR
--WALLACE R (JUNE) MECH STEVENSON EQUIP H2183 WHITEWOOD DR
--WAYNE (JEANETTE) WHSEMN LANE SUP H680 SEBASTOPOL RD
--WINNIE TCHR CITY SUPT OF SCHOOLS R2509 MIDWAY DR
FREEMANTLE CHRISTINE K CLK VINCE'S CRAB POT R917 CHERRY APT C
--JOHN H917C CHERRY ST
--LILY E MRS (VINCE'S CRAB POT) R917 CHERRY APT C
--VINCE C (LILY E) (VINCE'S CRAB POT) R917 CHERRY APT C
FREER LAWRENCE C (DOROTHY E) ACCOUNT ELEC SCHWABACHER & CO H3843 OAK GLEN ST
FREESE SEE ALSO FRESE
--FRED (BEVERLY B) RETD H5350 GOLD DR
--LYLA MRS OFC SEC H3345 CLAREMONT CT APT 1
--MARTHA C (WID WM G) CLK HARDISTY'S H3490 SANTA ROSA AV
--MARY R820 BEAVER ST
--ROBT L (ROSELAND FURNITURE) H4562 RANCHETTE DR
FREEZE EAZY INDUSTRIES (JOSEPH C BLOOM) MFR RESTR EQUIP 1815 GUERNEVILLE RD
FREEZER MAN THE (RICHD F PRIVAT) FREEZER REPRS 219 THERESA ST
FREHE CAROL L PLANT WKR RANDAL NUTRITIONAL PRODUCTS R4972 CANYON DR
--DAVE G (CAROL L) FIREFIGHTER RINCON VALLEY FIRE DEPT H4972 CANYON DR
--GEO L (GEORGINA) (RANCHO MONTECITO HARDWARE) H2636 NEOTOMAS AV
FREI SEE ALSO FREY FRY & FRYE
--ANDREW L (PATRICIA G) RANCHER FREI BROS H165 ALDERBROOK DR
--PATRICIA MRS LABY TECH H146 GLENWOOD CT
FREIDORFF PAUL E TECH COUNTY SURVEYOR R4405 CONCORD AV
FREIRICH MARTHA J RETD H759 MILL ST

Who Sells It?
Is Answered by the Classified Business Lists in this Directory

CULLEN'S RINCON NURSERY
"PLANT TO A PLAN"
4050 Sonoma Highway, Santa Rosa, Phone 539-0855

More goods are bought and sold through the Classified Business Lists of the Directory than by any other medium on earth.

NATIONAL ASSOCIATION OF REAL ESTATE BOARDS REALTORS
NOR-CAL REALTY
COMPLETE REAL ESTATE SERVICE
2016 4th Street, Santa Rosa Phone 546-8737

FREITAG HERBERT L (MILDRED L) OPR ENG H1735 S WRIGHT RD
FREITAS ALMA M (WID FRANK J) H937 BUSH ST
--ANNE M MRS CLK MEMORIAL HOSP H911 BUSH ST
--BETTY H2120 SONOMA AV APT 4
--CLARENCE J H857 DUTTON AV
--ELVIN A (MAXINE E) CONDR N W P RR H1428 SOLANO DR
--FRANK A (LORAINE M) EMP PAC TEL H3020 SONOMA AV
--JULIE M R1235 HEARN AV
--VIRGINIA V EMP WELLS FARGO BANK R3020 SONOMA AV
FREMMING ROLF W (MAYBELLE V) RETD H2813 PATIO CT
FREMONT PARK 860 5TH ST
FREMONT SCHOOL RICHD W PORTER PRIN 756 HUMBOLDT ST
FRENCH ADA (WID ELLIS) RETD R2793 VICTORIA DR
--JAMES A (SHARON) MECH VEALE VOLKSWAGON H2920 HURON CT
--JAMES W (MARY M) (OLSEN CONSTRUCTION) H456 DENTON WAY
--PAUL B MECH SILVESTRO'S TEXACO R2920 HURON CT
--SUZANNE H (WID W B) H921 BENTON ST
--TILLIE (WID MORGAN) RETD R530 AVALON AV
FRENCHY'S PHILLIP'S 66 (EMILE V LAGIER-FLOYD F FLETCHER) 101 5TH ST
FRERE ERNEST (FLORENCE) MECH ERNIE HENDERSON AUTOMOTIVE REPR H2005 HIDDEN VALLEY DR
FRERY AMELIA MRS R317 BUCKS RD
--FRANK ACCT SAN FRANCISCO WATER DEPT H317 BUCKS RD
FRESE SEE ALSO FREESE
--W BERNARD TREAS NORTH BAY MORTGAGE & REALTY CO R451 A LAS CASITAS
FREUDENBERG ALBERT (BARBARA) RETD H142 GLENWOOD CT
--HERMAN V-PRES SANTA ROSA TRAVEL AGENCY R FAIRFIELD
FREY SEE ALSO FREI FRY AND FRYE
--ALBERT FORMN COUNTY RD COMNR R GEYSERVILLE
--BARBARA J MRS SEC-TREAS RANDAL NUTRITIONAL PRODUCTS INC R2720 CIELO CT
--DAVID CLK DON'S LITTLE SUPER MARKET R1718 PAMELA DR
--DONALD K (MARJORIE E) MGR DON'S LITTLE SUPER MARKET H1718 PAMELA DR
--ELLA C (WID JESSE) RETD H806 5427327
--ELMER E (NADINE) RANCHER H3945 SEBASTOPOL RD
--GEO (LETTY) RETD H673 SPEERS RD
--JOHN G (JOAN M) ASST DAIRYMN SONOMA STATE HOSP H5436 MELITA RD
--LOUIS L (BOBBIE) SLS MGR RANDAL INSTITUTIONAL PRODUCTS H2720 CIELO CT
--PAULINE MRS RETD H2338 MEYERS DR
--THEO RETD H2338 MEYERS DR
--WALTER J (ANN) SUPVR PG&E H1911 MALANO CT
--WM G USA R1911 MALANO CT

FRIANT VIOLA M (WID LOUIS A) RETD H653 WHEELER ST
FRIBERG EMMA MRS H2226 HEARN AV
--RICHD W (GWYN H) PILOT TRANS WORLD AIRLINES H4930 LONDONBERRY DR
FRICK KATH (WID RAYMOND J) RETD H2519 CLAREMONT DR
--WM E (SHIRLEY M) (LARRY LLOYD STABLES) H2048 HEARN AV
FRICKE JANET MRS MGR VILLAGE GREENS R923 DEL PORT AV APT 1
FRICKEL LARRY (DOROTHY E) CUSTDN STATE COLLEGE H2087 PETALUMA HILL RD
FRIDLEY LOTTIE (WID ROY) RETD H931 EMMY LOU CT
--LOUIS M (LILLY R) (HALL FRIDLEY PLUMBING) H1225 GORDON LA
FRIEDENBERG MURIEL MRS RETD H805 HOWARD ST
FRIEDICHSEN DONNA L STUDT R1209 13TH ST
FRIEDLE HENRY V (PASHA) RETD H176 ST JAMES DR
FRIEDMAN BENNY (ROSEMARY) (FRIEDMAN BROS) H1940 GEARY DR
--BILL STUDT R1940 GEARY DR
--HARRY (EDITH B) MGR FRIEDMAN BROS HDW H2423 TAMARISK DR
--JOE (FRIEDMAN BROS HARDWARE) R595 DEXTER ST
--MINNIE (WID WM) H595 DEXTER ST
FRIEDORFF PAUL E TECH COUNTY SURVEYOR'S OFC H4405 CONCORD AV
FRIEDRICHS PAUL W (VIRGINIA E) FORMN STATE FORESTRY H2166 RIVERA DR
FRIEDRICKSEN JOHN A (MARJORIE M) ELECTN EMPIRE ELEC H2938 BENNETT VALLEY RD
--JONI NURSES AIDE WARRACK HOSP R1244 MC CONNELL AV
--SANDRA STUDT R2938 BENNETT VALLEY RD
FRIEND DEBORAH R560 DEXTER ST APT D
--MILDRED I SUPVR THE EXCH BANK R WINDSOR
FRIES ADAM (MARGT) RETD H410 PARAMOUNT ST
--DONNA MRS STUDT H2045 GUERNEVILLE RD
--LURA I (WID EDW H) R2631 SONOMA AV
FRIESEN SARAH MRS RETD H1430 SONOMA AV
FRIMODIG MARGT C (WID MARTIN W) NURSE SONOMA COMMUNITY HOSP H712 CHERRY ST
FRISTSCH CLYDE G (ESTA M) RETD H2068 LEONARD AV
FRITCH WALTER M STUDT H861 MC MINN AV
FRITSCH JERRY C (ARLENE F) SLSMN H1131 EL CERRITO DR
FRITSCHE JOHANNA E LIBRN SONOMA STATE COLLEGE H865 SONOMA AV APT N
--MAX A (IDA M) RETD H2020 SIESTA LA
FRITSCHER HENRY (ILMA M) RETD H925 LOUISA CT
FRITTS FRANK A (MARILYN L) MGR PRUDENTIAL INS CO H2539 TUSCAN DR

Heart Association of the Redwood Empire
4000 Montgomery Drive, P.O. Box 844 - Santa Rosa - Phone 542-1992

THE BANK OF CALIFORNIA
NATIONAL ASSOCIATION

FRITZ EVALINE (WID ROBT A) RETD H838 5TH ST
--THOS F (LORETTA) H829 ASTON AV
FRITZINGER GARY M (CAROL K) PLMB H812 COLLEGE AV
FRITZSCHE ALVIN M (M KATH) (AL'S CARPET CLINIC) H720 BELVEDERE WAY
FRIVALDO VIVENCIO F (DIANE) STUDT H375 BRITTAIN LA
FRIZZELL CAROL A MRS (EMPIRE POOL SERV) R WINDSOR
--JAMES L (CAROL A) (EMPIRE POOL SERV) R WINDSOR
FRIZZO LORRA L STUDT R2350 LILLIE DR
--ROSE M (WID VICTOR) EMP KUSHINS SHOE FCTY H2350 LILLIE DR
FROELICH ESTELLA M (WID ALBERT) H1006 HUMBOLDT ST
FROGGATT EDW J (ALIENE H) RETD H421 1ST ST
FROHMADER JANET E (WID WM A) RETD H716 SANTA ANA DR
--MALCOLM H R716 SANTA ANA DR
--WM H (FLORENCE K) DRIVER CHECKER CAB H1805 HOEN AV
FRONTIER ELECTRIC INC MEL JOHNSON PRES ELEC CONTRS 1599 HAMPTON WAY
FRONTIER REALTY (MRS JEWEL J KITCHENS) 927 MENDOCINO AV
FROOM BARBARA STUDT R217 WEBB DR
--ROBT F (MARY R) PRES GERHART & YANDLE & FROOM INC INS H217 WEBB DR
FROST ANGES MRS SLSWN ANITAS H3144 CLARE AV
--BEULAH E MRS H1060 STEVENSON ST
--BEULAH M RETD H1053 3D ST
--DONALD I (JOAN F) (SONOMA SPEECH CENTER) H2365 WESTVIEW WAY
--GAY (LUCY C) RETD H612 BOBELAINE DR
--JACK L (NANCY M) SLSMN BISHOP HANSEL FORD H6041 SUSAN DR
--LAUREN L (KATHRYN) RETD H718 CHARLES ST
FRUGOLI ALLEN J (JUNE) RETD H5055 MONTECITO AV
--ANTHONY J (EDITH N) FORMN ODD FELLOWS CEMETERY H308 SANTA ROSA AV
--JOSEPH F (JENNIE) RETD H922 WASHINGTON ST
FRUIHT THOS H (DOLORES G) ARCHT 966 SONOMA AV H5040 BOULDER LA
FRUIT O MATIC CO (MRS ESTELITA M BROOKS) VENDING MACH 552 SILVA AV
FRY SEE ALSO FREI FREY & FRYE
--EDWIN R (RUBY I) RETD H109 BLUE JAY WAY
--R DOUGLAS (CARMEN) RETD H3711 HOLLAND DR
--RONALD (MARY) EMP SHELL SERV STA H1009 RUSSELL AV
--SIDNEY (LORETTA) RETD R2963 SANTA ROSA AV
FRYE SEE ALSO FRIE FREY AND FRY
--EDW N (HELEN) BUSINESS MGR INTL BROTHERHOOD OF ELEC WKRS LOC 551 H1029 JACK LONDON DR
--EUG (JOAN) TELEV REPR SEARS H504 W 9TH ST

FRYE
--JOY R MRS DENTAL ASST VERYL R SORENSEN R PETALUMA
--SANDRA MRS H117D LINCOLN ST
--WM H (GLADYS) MGR KNUDTSEN MEAT SUPPLY H3319 TERRA LINDA DR
FRYER LAIRD F (JOAN M) DEPT MGR PENNEYS H2441 GRAHN DR
FRYMAN JOHN A (DOROTHY) PNTR H1022 CREST DR
FUEDNER RUTH C MRS COSMOTOLOGIST MODERN BEAUTY SALON R533 ASHBURY AV
FUESZ FRED (LUCILLE) MGR COMMERCIAL STATE LIFE INS H1721 SONOMA AV
FUETTERER PEGGY (WID OTTO) H517 BENTON ST
FUGATE JOHN B (BETTY) LAB ALMETCO H3957 GOLDEN GATE AV
FUGATO JOHN H81 ROMANI CT
FUJIHARA MASAHIKO (MISAO) FARMER H2212 GARDNER AV
FUJIWANA KAZUE R537 MOUNTAIN VIEW AV
FULGHAM PATSY N MRS H1787 MANCR DR
--R R EMP HOFF BRAU H2285 MC BRIDE LA APT 333
--RAY (SHIRLEY) EMP DEL MAR PAC H2516 PAWNEE ST
--RAY C (MARY) RETD H62 RAMSGATE CT
FULKERSON BEN (MARY E) RETD H200 AILEEN AV
FULKS OLLIE I R633 KAREN WAY
FULLER ALF E (ELIZ B) RETD H1544 FREDERICK ST
--CHARLES E (DOROTHY A) MTCEMN COUNTY ROAD COMNR H932 WASHINGTON ST
--FRANCES L (WID JESSE P) H1555 SLATER ST
--JACKIE E MRS H633 DUTTON AV
--JEAN W MRS OFC SEC PRESIDIO H2301 ALDEN LA
--JUDITH A LINE ASSIGNER PAC TEL R1679 ORCHARD ST
--LOIS E MRS THERAPIST DR SYLVIA E HARTMAN R SEBASTOPOL
--MARCUS D (EDNA M) SURVEYOR P G & E H731 HUMBOLDT ST
--NAAMAN W (ETHEL) PLANT MGR HUNT FOODS CO H4137 CHICO AV
--NADINE MRS BABY SITTER R762 WARREN LA
--NORA MRS R756 WHEELER ST
--THOS R (RHODA) H10 BLUE JAY WAY
--TOM (OREA) (FULLER'S UNION SERV) R5495 RANCHITOWAY
--WM A (LINDA J) ASST MGR WELLS FARGO BANK H2713 PATIO CT
FULLER'S UNION SERVICE (TOM FULLER) 301 COLLEGE AV
FULMER FRANK (MARY A) MECH H1425 GLORIA DR
FULRIDER RONALD STUDT R211 JEAN DR
FULTON HAZEL (WID A R) H545 MOUNTAIN VIEW AV
--MARY J DEPT MGR ROOS-ATKINS R2210 SONOMA AV APT 8
FULWIDER EARL N (CHARLOTTE) RETD H2300 FRANKLIN AV
--WM E (HARRIET W) AUD-CONTROLLER COUNTY H211 JEAN DR
FUMASOLI CLAUDINE M (MARIE D) (ALICE MARIE SHOP) H918 KING ST

Jordan Roofing Co.
COMMERCIAL—INDUSTRIAL—RESIDENTIAL
SONOMA-PHONE 996-1091
621 Sebastopol Road, Santa Rosa Phone 546-1496

Where To Buy?
Consult the Classified Business Lists In This Directory

FORSYTH TIRE CO.

Automotive Service Center
Goodyear Headquarters

Tires
Batteries
Mufflers
Brakes
Alignment
Motor Tune Up
Nimrod Trailers

Instant Service
Instant Credit

PHONE
545-6260

872
4th Street
Santa Rosa

Who's Who— and Where?

Such questions can only be answered by the Directory and that is where people look when they want to buy.

Are you properly displayed therein to get the business?

FUMASOLI
--MARIE O SLSWN R918 KING ST
FUNCHES ROSETTA M MAID 872 WILDWOOD TRAIL
FUNK ANNABELLE DESK CLK HOLIDAY BOWL R880 SANTA ANA DR
--CAROLYN H1229 PACIFIC AV APT 39
--FRED W (BEULAH) (FEDCO FIRE EQUIPMENT DEVELOPMENT CO) R SEBASTOPOL
--JERRY H2808 IROQUOIS ST APT 1
--JOE G (ELIZ) COLLR SAN RAFAEL BRIDGE H2384 STONY POINT RD
--JUDY J CLK STATE FARM INS R880 SANTA ANA DR
--WM M USA R880 SANTA ANA DR
--WM W (ANNABELLE) MECH BASALT ROCK H880 SANTA ANA DR
FUNTANELLAS GEORGINA A (WID HERBERT) PHYS 1038 4TH SUITE 4 H4822 SULLIVAN WAY
FURBER ARTH B (AUDREY) SLSMN H443 HUMBOLDT ST
--AUDREY MRS TYP SONOMA COUNTY ABSTRACT BUR R443 HUMBOLDT
--CRAIG W ASST MGR BENEFICIAL FINANCE R863 2D ST
--LORALEE STUDT R443 HUMBOLDT ST
--SUSAN TELLER EXCHANGE BANK R443 HUMBOLDT ST
FURBUSH MAE M (WID PAUL B) H1430 MONROE ST
--WAYNE C STUDT
FURCHTSAM ELISA (WID PAUL) RETD R166 MIDDLE RINCON RD
FURDADO JAMES CLK FOOD CITY GROCERY R1120 JERMORE DR
FURIA DANL R (PATRICIA) MGR MENDOCINO HANCOCK SERV STA R FULTON RD
--DENNIS J STUDT R2721 CREEKSIDE RD
--ELMER J (JOAN M) CONSTN WKR H914C DE TURK AV
--ENRICO S (MARJORIE M) RETD H610 SOUTH AV
--ETTORE L (CASIMIRA V) RETD H3364 COFFEY LA
--FLOYD J MEAT CTR ROSELAND MEAT H720 DUTTON AV APT 30B
--JOE (VIRGINIA) BRKLYR H2103 GUERNEVILLE RD
--JULIUS J (GLADYS D) CONSTN WKR RAPP CONSTN H605 SOUTH AV
--LEON J (NAOMI C) RANCH WKR LAMBERT RANCH H3336 COFFEY LA
--QUINTO (AMELIA) RETD H722 WASHINGTON ST
--QUINTO (VICKIE A) RANCHER H4100 BARNES RD
--RICHD L (JOY M) ATNDT MENDOCINO HANCOCK SERV STA R762 BRITTOIN LA
--SAML (CARMELA) CARP SANTA ROSA CONSTN H2721 CREEKSIDE RD
--SETTIMA B (WID LEZIO) H133 9TH ST
--STEVEN S (KAREN L) CARP SANTA ROSA CONSTN H520 W 8TH ST
FURLATT GLADYS F H902½ SONOMA AV
FURLONG HOWARD J (JOYCE M) DAIRY INSP COUNTY HEALTH DEPT H5783 LA SIERRA DR
--NELL MRS H1513 RANGE AV APT 3
FURMAN BRUCE N (CAROL J) NURSE VETERAN'S HOME H1428 RUSSELL AV
FURNISH ELLEN STUDT R990 SUMMERFIELD RD
--EVELYN MRS CLK STATE BD OF EQUALIZATION R990 SUMMERFIELD RD
--FRANK R (EVELYN) TRAFFIC OFCR STATE HWY PATROL H990 SUMMERFIELD RD
FURNITURE HAVEN (T L ELLIS) RET 336 W COLLEGE AV
FURR RICHD (CAROLYN) H2583 MOHAWK DR
--ROY L (WILLO) MECH IMPERIAL AUTO SLS R SEBASTOPOL
FURTADO ALBERT J R1710 DUTTON AV
--MARIE MRS H1710 DUTTON AV
FURTCH FRANK (BERTHA) RETD H4414 MILES AV
FURTNER JENNIE M MRS NURSES AIDE SANTA ROSA MEMORIAL HOSP H1578 W 3D ST
--LUDWIG STUDT R1578 W 3D ST
FURTWAGLER LEO E (MARY H) EMP SONOMA STATE COLLEGE H355 JACQUELINE DR
FURUTA ILEEN MRS STEN STATE DIV OF DISABILITY & HOSP BENEFITS R2252 GARDNER AV
--MINOBU (ILEEN) BOTTLER COCA-COLA BOTTLING H2262 GARDNER AV
FUSCHE JAMES H575 BELLEVUE AV
FUSCO CARL J (DESERT SUN NUT CO) R5458 SONOMA HWY
FUTRELL JANEAN STUDT R3541 FIR DR
--NORMA K (WID HUGH T) SLSWN BILL JOHNS REALTY H3541 FIR DR
FWYMAN JESSE L REV (GOLDIE L) RETD H716 BRITTAIN LA
FYE ERNEST D (HELEN) LAB PWSRRR CC H4186 PRICE AV
--RICHD H1530 ATLANTA CT APT 19
G A C FINANCE CO GENE A BOERNER MGR 420½ MENDOCINO AV
G & D PLYWOOD (HENRY L & MRS RUTH F NUZUM) 3045 COFFEY LA
G & G SUPER MARKET (G Gong, R Gong), Groceries, Meats, Plenty Of Parking, Master/Charge Welcome 901 West College Av, Tel 546-6877
GABALDON ALICE (WID JOSE) H742 DAVIS ST
--BARBARA L MRS TECH SONOMA STATE HOSP H732 BOYD ST
--VERA MRS H1016 BENNETT AV
GABBERT CATH H1243 YULUPA AV
GABERT LENA (WID WM) H415 EARLE ST
--ORIN H R415 EARLE ST
GABLA ROBT JR (NORMA S) DEP COUNTY SHERIFF H1794 LARRY DR
GABRIELLI EGIDIO (PIA) RETD H225 W 8TH ST
--FRED R225 W 8TH ST
GABRIELSON CHARLES V (ANNA H) OFC WKR BESSONE SUP H2040 ORCHARD ST
GACKSTETTER EVA A MRS RETD H158 SOTOYOME ST
GADABOUT (RICH AND MRS CAROL WERLE) TAVERN 518 4TH ST
GADDIE MICHL L (EDNA M) TCHR SANTA ROSA SCH DIST H1847 ELM DR
GADDIS ALICE L (WID JAMES A) (GADDIS NURSERY) H962 WRIGHT ST
--JAMES A JR (BARBARA M) (GADDIS NURSERY) H1341 ST HELENA AV
GADDIS NURSERY (MRS ALICE L AND JAMES A GADDIS JR) WHOL 1051 SPENCER AV
GADDIS WM NURSERYMN GADDIS NURSERY R1341 ST HELENA AV
GADDY ILA MRS SLSWN H1240 KODIAK CT
GADSKE RICHD E (MARGT M) RETD H11 GLENGREEN CIR
GAESTEL STANLEY MTCEMN SONOMA COMMUNITY HOSP R2712 FULTON RD
GAETA VINCE (SONGA) AGT WEST COAST LIFE INS R KENWOOD
GAFFEY JAMES REV SUPT CATHOLIC DIOCESE SANTA ROSA R398 10TH ST
GAFFNEY JOHN C (MARGT B) ASST COUNTY COUNSEL H1933 LITTLE JOHN LA

SANTA ROSA SAVINGS AND LOAN ASSOCIATION
HOME LOANS – INSURED SAVINGS
HEAD OFFICE: 835 - 4th STREET, SANTA ROSA — PHONE 545-2525
BRANCHES: 702 BROADWAY, SONOMA — PHONE 938-8541
325 MAIN STREET, LAKEPORT — PHONE 263-5401
999 GRANT AVENUE, NOVATO — PHONE 892-2401

GAGE DIANE D THERAPIST SONOMA COMMUNITY HOSP R FORESTVILLE
--JEROLD G (LORETTA M) STRETCHER SANTA ROSA SHOE H3588 BROOKS AV
--JOHN G (MARIANNE) CARRIER P O H837 ASTON AV
--LORING (VIOLA) DRIVER WALKUP'S MERCHANTS EXP H4968 CANYON DR
GAGLER DAVID CLK LUCKY STORE R918 SLATER
GAGLIARDO BENNY E (DOLORES M) DRIVER PAC MTR TRANSPORT R HEALDSBURG
GAGLIERDE DOMINIC (MARY A) (GOLD RM) R SAN FRANCISCO
--MARY A MRS (GOLD RM) R SAN FRANCISCO
GAGNEBIN RICHD L RESEARCH WKR CITY PARKS & RECREATION R2755 VENTURA AV APT 9
GAGNON DIAN R537 MOUNTAIN VIEW AV
--LOUIS B (NELLA L) RETD H1228 CORBY AV
GAHWILER HENRY (KANDIDA) RETD H103 STANFORD ST
GAIDSICK HAROLD G (GRACE) RETD H4903 REDWOOD HWY N
GAIGE WALTER L (EDITH L) RETD H1961 BELMONT CT
GAINER LAVERN (LEAH) LAB PG&E H45 W 6TH ST
GAINES GLADYS MRS (SANTA ROSA CONVALESCENT HOME) R1622½ 4TH
GAINSBOURGH CINDEE K H2608 MIMOSA ST
GAITAN BONNIE MRS H414C HEWITT ST
--JESUS (CARMEN) CONSTN WKR H1200 RUTLEDGE AV
GAITHER IDA MRS R1311 PETALUMA HILL RD
GALARNAU WM M (CONCEPCION) EMP HAMILTON AFB H6027 SUSAN DR
GALARNEAU PAUL A (MARY A) PNTR GALARNEAU & SONS H REAR 785 BRUSH CREEK RD
GALARNEAUX LONGLEY P JR STUDT R157 EL CRYSTAL DR
--LONGLEY P (JOAN) SUPT DICK COLOMBINI CONSTN H157 EL CRYSTAL DR
GALBREATH CHARLES W (CHARLOTTE F) DIV MGR OPTICAL COATING LABY H3235 JAYLEE DR
GALCHUTT HELEN RETD H992 SONOMA AV APT 3
GALDE LARRY A (VIVIAN A) SERV TECH SEARS H139 MARK WEST SPRINGS RD
--RONALD V (PATRICIA L) MECH SANTA ROSA HYDRA MATIC SERV H935 JENNINGS AV
GALE RUTH OFC SEC SHERMAN CLAY R4059 SACRAMENTO AV
--THORN P (MINNIE M) RETD H1601 PROCTOR DR
--VERLE J (RUTH) ROAD MASTER NWP RR CO H4059 SACRAMENTO AV
--WM (SADIE) RETD H1994 BLUE BELL DR
GALEA GEO (FILOMENA) (RANCHO SAN MIGURL) H2065 WALTZER RD
GALEAZZI CHESTER J (GLORIA) (CHET GALEAZZI DISTRIBUTING CO) H1720 LOS OLIVOS AV
GALEAZZI DISTRIBUTING CO (CHESTER J GALEAZZI) BEER DISTR 3555 4TH ST
GALEAZZI GISTO (MARIE) (STONE HOUSE SERVICE STATION) H3555 4TH ST
--IRMA E H3555 4TH ST
--JOHN M (EILEEN C) PRES NORTH BAY MONUMENT CO H2480 SUNRISE AV
--MARIE MRS (STONE HOUSE SERVICE STATION) R3555 4TH
GALER MARJORIE E MRS (MARGA'S CORSET SHOP) H1545 ATLANTA CT
--PAUL W (HELEN J) TECH COUNTY HOSP H1117 SAN DOMINGO DR
GALIK JOHN V (JULIA E) MECH SANTA ROSA AUTO WRECKING
GALIMBA JOHN G CUSTDN CAL THEATRE R4184 PRICE AV
GALINDO BRUNO (FERMINE) DISHWASHER FLAMINGO MOTEL H909 LEDDY AV
GALL JOHN D (DOROTHY A) TCHR MONTGOMERY HIGH SCH H2040 WOODSIDE DR
GALLAGHER CLARE M NURSE H771 CARR AV
--GLORIA E MRS DENTAL ASST GEO S PAYNE H2478 MURDOCK DR
--HELEN M MRS H3838 DOUGLAS DR
--JAMES G (IRENE G) CLK RELIABLE HDW & STEEL R1735 DONNER DR RD 4
--JANET M STUDT R3838 DOUGLAS DR
--JOHN J ATTY H2525 SAGE ST
--JOSEPH B (CLARE L) AGT CONNECTICUT MUT LIFE INS R1459 GLENBROOK
--LINDA A SOCIAL WKR SONOMA COUNTY R3838 DOUGLAS DR
--MICHL J USN R3838 DOUGLAS DR
--MICHL L (CAROLINE) RETD H342 COLLEGE AV
--ROBT S CLK RELIABLE HDW & STEEL
--THOS J (ELVA) FIREFIGHTER S F FIRE DEPT H2182 SIESTA LA
--WM ADMN ASST CITY ENG
--WM (CLARA) HEAVY EQUIP OPR H515 SOUTH E ST APT 13
GALLAHER LEONARD L (LOIS) APPRAISER COUNTY ASSESSOR H1939 DOWLING CT
--PATK STUDT R1939 DOWLING CT
--STEVEN L STUDT R1939 DOWLING CT
GALLARDO ANTHONY ATNDT BRUNO'S SERV R650 KAREN WAY
--ARGENE R MRS SPL SERV WKR PRESS DEMOCRAT PUBL R570B MENDOCINO
--MIKE USA R650 KAREN WAY
--TONY T (PATRICIA J) (BARBER SUPPLY) H650 KAREN WAY
GALLEGOS ELIZ J MRS H318 HEWITT ST
--LEE PRSR PAYLESS CLNS R1250 JANET WAY
--MANUEL S (DONNA L) SHT ROCK WKR FULLEM POINT H6022 SONOMA HWY
--PETER B (DORIS C) (PAYLESS CLEANERS) H1250 JANET WAY
GALLEMORE ROBT (BERTHA L) EMP PG&E H907 LINK LA
GALLENKAMP STORES CO ROBT D SMITH BR MGR 480 MENDOCINO AV
GALLETO JOAN BKPR JOVEY S BECERRA R2820 SENECA LA
GALLETTI ANITA K CASH SEARS H501 A STREET APT 4
--PAMELA BEAUTY OPR H2066 MENDOCINO AV APT 56
--SANDRA L CT REPORTER ROBT V MARS H1570 NORTH ST APT 10

PIANO & ORGAN HOUSE
MUSIC SCHOOL
1599 CLEVELAND AVENUE, SANTA ROSA • PHONE 542-4546

Consult the CLASSIFIED LISTS of the DIRECTORY
If You Would Find What You Wish to Buy

SANTA ROSA FURNITURE CO.
Serta MATTRESS and BOX SPRINGS
LOOK FOR THE BILTWELL LABEL
Where Good Furniture Is Not Expensive
4th and A Streets, Santa Rosa Phone 545-1901

THOMPSON CLEANERS
BETTY and JESS EZELLE
PHONE 545-4172
4040 MONTGOMERY DRIVE SANTA ROSA

HALL & SON, INC.
H & C METAL PRODUCTS
Plumbing - Heating - Air Conditioning - Plumbing Supplies - Appliances
3555 Airway Drive, Santa Rosa — 546-3040 — Coddingtown

MOVING and SECURITY VAULT STORAGE
Alexander's Van & Storage, Inc.
Serving the Redwood Empire 37 Years
HAL KEETON, Owner
Phone
542-7765 — 546-4039
A Street, 3rd to 2nd Santa Rosa

GALLETTI
--STEPH M DRFTSMN TITLE INS & TRUST R1144 4TH ST APT 349
GALLI LAVERNE PANTRY WKR FLAMINGO MTR HOTEL R SEBASTOPOL
--PETER G (CARRYE E) EMP FULTON PROCESSORS H1901 MESA WAY
--RICHD J (EDNA M) JUVENILE CT REFEREE COUNTY PROBATION DEPT H1959 CREEKSIDE RD
GALLIATT JANET L STAFF NURSE SONOMA COMMUNITY HOSP R666 CHURCH ST
GALLIER JAMES L (HELEN M) SUPT STATE FARM INS H4495 BENNETT VIEW DR
GALLIGAS ROBT E BMO STATE FARM INS H621 RUSSELL AV
GALLO JAMES MECH SANTA ROSA HYDRA MATIC SERV R PETALUMA
--THERESA (WID TOM B) H922 STEWART ST
--THERESA RETD R2080 GUERNEVILLE RD
GALLOW EDW (MARY) CONSTN WKR DINWITTY H1475 CASS RD
GALLOWAY ERNEST W (ANITA M) RETD H710 BENJAMINS RD
--GRACE MRS COUNSELOR COUNTY JUVENILE HALL H4990 SONOMA HWY
--JOHN RETD R2511 CLAREMONT DR
GALLUS BARBARA M MRS H111 NORTH STAR DR
GALMIRE ARTH (JAN) SLSMN H2480 MURDOCK DR
GALON HIPOLITO Q DRYHSE MN SEBASTOPOL APPLE COOPERATIVE H15 PIERSON ST
GALOVICH ANTONE STUDT R4829 MARSHALL DR
GALPIN CLARA MRS H311C SOUTH E ST
GALSTER VIVIAN MRS CLK MEDICO DRUGS R560 DEXTER
GALUSHA DAVID E (RUBY M) CARP DUDLEY GALUSHA H2039 EVELYN DR
--RUBY M MRS NURSE SONOMA COMMUNITY HOSP R2039 EVELYN DR
GALVAN VITA MRS H135 10TH ST
GALVIN ANN RETD R1551 PACIFIC AV APT 12
--DANL J JR (JOANNE H) DIR OF PUB RELATIONS & ADV EXCHANGE BANK H1729 NORTE WAY
--JACK T (ANITA A) RETD H92 ETON CT
GAMA LOUIS (EZSOU T) H520 ASHBURY AV
GAMBAGI JANICE MRS CASH ROOS-ATKINS R SEBASTOPOL
GAMBER VALENTINO (THERESE) SR ACCT AGT ALLSTATE INS R1597 GROSSE AV
GAMBETTA GARY G (PATRICIA J) SLS MGR PAC TEL H1807 TERRACE WAY
--LOUIS W (NORMA) DRIVER H1023 CREST DR
GAMBINI ALVIN J (MARTHA M) RETD H230 CALIFORNIA AV
--ISABEL (WID W ROBT) TCHR SANTA ROSA EVENING COLLEGE H6718 OAKMONT DR
--KAREN DENTAL ASST DR WM RUBACH R225 ALDERBROOK DR
--LAWRENCE E (MABEL M) DRIVER GREYHOUND LINES H225 ALDERBROOK DR
--LOUIS H (RUBY M) (GAMBINI'S SERVICE) H1124 SPRING ST
--RAE C (JOYE L) V-PRES-MGR TITLE INSURANCE & TRUST CO H378 YOUNG DR
GAMBINI'S SERVICE (LOUIS H GAMBINI) 500 3D ST
GAMBLE BERT E (TERESA C) CONSTN WKR H5362 GOLD DR
--ESTHER K STUDT R5362 GOLD DR
--GRACE B (WID HARRY) RETD H1017 EMERALD CT
--HELEN K MRS HSEKPR LOS ROBLES LODGE R3037 W COLLEGE
--TERESA C CLK PARK AUTO SUPER R5362 GOLD DR SANTO ROSA
GAMBOGI A R (NORMA) (HILL ROAD LIQUOR STORE) R SEBASTOPOL
--EDDIE A (KATHERYN D) RETD H533 LOS ALAMOS RD
--JANICE MRS CLK HILL ROAD LIQUOR R SEBASTOPOL
--KATHLEEN MRS CLK HILL ROAD LIQUOR STORE R SEBASTOPOL
--NORMA MRS CLK HILL ROAD LIQUOR R SEBASTOPOL
--RALPH (TERESA) H2138 SIESTA LA
--RICHD A (JANICE) (HILL ROAD LIQUOR STORE) R SEBASTOPOL
--ROBT C (KATHLEEN) (HILL ROAD LIQUOR STORE) R SEBASTOPOL
GAMILIS P A MRS RETD R2117 HARRIS CT
GAMMA AUDREY MRS OFC MGR HAMILTON SLS R3225 W COLLEGE AV
GAMMEL ELMER (JOYCE) H804 WRIGHT ST
GANBER VALENTINO (THERESE) AGT ALLSTATE INS H1957 GROSSE AV
GANDING JOHN M (MARY) CANNERY WKR SEBASTOPOL CANNERY H1139 FRESNO AV
GANDOLA JAMES M (NADINE N) GENL CONTR H611 EL DORADO CT
GANGAN ANGEL G (JUANA) (GARBRO RANCH) H3973 FINLEY AV
--JUANA MRS RETD R1038 LUDWIG AV
GANNON EDNA M MRS NURSE WARRACK MED CENTER R3632 HOEN AV

Bishop Hansel FORD
FOR FORDS CALL: 542-0620
SERVICE 421 "B" STREET
SALES 430 "A" STREET
SANTA ROSA
"Value Thru Volume"
BISHOP HANSEL LEASING INC.

REDWOOD EMPIRE ADJUSTMENT BUREAU

1030 2nd Street Collections Phone 546-2700

GANNON

--EDWIN T (EDNA M) SUPMN SANTA ROSA MEMORIAL HOSP H3632 HOEN AV
--JOHN J (AMY B) SANITARY ENG STATE DEPT OF PUB HEALTH H3531 HACIENDA DR
--TIMOTHY G (KATH) RETD H303 FARMERS LA APT 7
GANTNER H R INC HAROLD R GANTNER PRES THOS H CLARK V-PRES-ASST MGR OIL & LUBRICANT DLRS 455 YOLANDA AV
GANTNER HAROLD R (DOROTHY V) PRES H R GANTNER INC H4050 ALTA VISTA AV
--JOHN R (MARJORIE A) GENL MGR NORTH COAST TIRE CO H226 LA CROSSE AV
GANTT JESS M (GLADYS) RETD H1052 STEVENSON ST
GARAIG HENRY S RETD R461 BRITTAIN LA
GARAVENTA JACK (ROSELAND MOBILE HOME PARK) R SAN FRANCISCO
--LOUIS (ROSELAND MOBILE HOME PARK) R NAVATO
GARAVOLDI DAVID H726B WASHINGTON ST
GARAYALDE ALLEN C (YVONNE M) ASST BR MGR EXCHANGE BANK H1444 ST FRANCIS RD
--CATH M MRS HEAD HSEKPR RONE HOSP H418 SOUTH E ST
--CHARLES P (MARIAN W) SLSMN RATHJEN DISTR H300 CARRILLO ST
--CLAUDE J (SHIRLEY L) ELECTN FRONTIER ELEC H541 RICHMOND DR
--DAVID (CATH M) KITCHEN HLPR SONOMA COMMUNITY HOSP R523 OLIVE
--EDW G (CAROLYN) ELECTN FRONTIER ELEC H2437 COMPADRE DR
--EMMA (WID MARCEL M) RETD H655 CHURCH ST
--JOHN B (VIRGINIA L) IRON WKR FLEMMING CORP H1013 WILD ROSE DR
--JOSEPH L (ANGELINA J) RANCHER H6275 MELITA RD
--WM J (BARBARA J) POLICEMN CITY POLICE DEPT H4768 SUNSHINE AV
GARBER EMMETT A (HENRIETTA) RETD H1229 MORGAN ST
--JESSE H (JANE L) CUSTDN RINCON VALLEY JR HIGH SCH H2216 MIDWAY DR
--SALLY H1229 PACIFIC AV APT 11
GARBEROGLIO ALBERT L (DORIS F) MECH CARLOS TRANSMISSION H310 JEAN DR
GARCIA BEN JR (MARGE) (GARCIA'S BOOKKEEPING SERVICE) R150 PIEZZI RD
--CAROLINA MRS H1112 HEARN AV
--DOLORES MRS RETD H102 LINCOLN ST
--ERNEST DISHWASHER STEIN HOF BRAU R1112 HEARN AV

BILL EHLERT

REALTOR

REAL ESTATE - INSURANCE - NOTARY

Phone 545-5540

1510 Fourth Street Santa Rosa

GARCIA

--JERONIMO LOTMN TORVICK INC R SEBASTOPOL
--JESSIE DISHWASHER FLAMINGO MTR HOTEL H33A W 7TH ST
--JOSE J (FRANCES T) FARM LAB H4026 SEBASTOPOL RD
--JOSEPHINE MRS OFC MGR LELAND H DIBBLE R987 DENMORE LA
--JULIUS C (JOSEPHINE) EMP CROWN CORK & SEAL H987 KENMORE LA
--LEANN STUDT R987 KENMORE LA
--LORETTA M MRS MGR BOOKS INC R WINDSOR
--MARGE MRS BKPR GARCIA'S BOOKKEEPING SERV R150 PIEZZI RD
--MARGT (WID CLYDE) OFC SEC CITY SUPT OF SCHOOLS R811 SILVA AV
--MARY NURSES AID R1112 HEARN AV
--PEDRO GDNR COUNTY ADMN R HEALDSBURG
--RUDY CLK BENNETT VALLEY CENTER R SEBASTOPOL
--TED (AILEEN H) MECH PELLINI CHEVROLET H1112 YUBA DR
--WM (CARMEN) RETD R4175 PRICE AV
GARCIA'S BOOKKEEPING SERVICE (BEN GARCIA JR) 402 SANTA ROSA AV
GARD ARNELLIA (WID JAMES F) RETD H957 STEVENSON ST
--CONSTANCE BKPR ALBERS MILLING R5742 MELITA RD
--MARCELLA J MRS NURSE DR GINO J BUCCHIANERI R225 CALIFORNIA AV
--RONALD J (KATHLEEN B) DRIVER MARSHALL MAXWELL H916 SPENCER AV
--RONALD R (MARCELLA J) BRKMN NWP RR CO H225 CALIFORNIA AV
GARDE GARY O STUDT R1136 GUAYMAS ST
--HAROLD E (ELCA C) RETD H1136 GUAYMAS ST
GARDELLA CHERYL NURSE CARL E ANDERSON R4917 HANSON DR
--GEO W (JUNE E) H4917 HANSON DR
--JUNE E MRS KENNEL ASST RINCON VALLEY ANIMAL HOSP R4917 HANSON DR
GARDEN APARTMENTS MRS IRENE ISENSEE MGR 405 A STREET
GARDEN CAFE THE (JOSE Z GODOY) TAVERN 103 4TH ST
GARDEN HOTELS INC THERON L HEDGPETH MGR 2841 CLEVELAND AV
GARDEN INVESTMENT INC THERON L HEDGPETH MGR 2841 CLEVELAND AV

MEAD CLARK LUMBER COMPANY, Inc.

THIRD AND WILSON STREET, SANTA ROSA

Your Home Owned Yard
Free Delivery to 50 Miles

PHONE 542-4141

SANTA ROSA TELEPHONE SECRETARIAL SERVICE

PERSONALIZED ANSWERING

3706 MONTGOMERY DR., P.O. BOX 672, SANTA ROSA PHONE 542-3112

INSURED SAVINGS — HOME LOANS
Summit Savings AND LOAN ASSOCIATION
FEDERAL HOME LOAN BANK SYSTEM MEMBER
FEDERAL SAVINGS AND LOAN INSURANCE CORPORATION SAFETY OF YOUR SAVINGS INSURED UP TO $15,000
715 Hahman Drive, Montgomery Village Phone 546-0544
614 Fourth Street, Downtown Branch Phone 545-0680
119 North Main Street, Sebastopol Phone 823-7411
3300 Jefferson Street, Napa Phone 255-3310

GARDEN MANOR (CANCILLA JOSEPH P) REST HOME 1578 PETERSON LA
GARDENER ELLEN M MRS BKPR DR JAMES LUKE R788 SCENIC AV
GARDENHIRE CATHRYN E RETD H118 LELAND ST
GARDENKER JOSEPHINE (WID PETER V) RETD H7013 OAKMONT DR
GARDINER SEE ALSO GARDNER
--WM W (LIL) ENG U S DEPT ARMY R PETALUMA
GARDNER SEE ALSO GARDINER
--BEN H RETD R2221 BOISE CT
--BEN H JR (CHRYSTAL W) PRES GARDNER TIRE SERVICE INC H2221 BOISE CT
--BUCK FORMN COUNTY RD COMNR R SEBASTOPOL
--CHARLES E CONSULTANT COUNTY SUPT OF SCHS R1236 MICHELE WAY
--CHARLES L (MARION) RETD H11C BLUE JAY WAY
--CHRYSTAL M MRS OFC SEC GARDNER TIRE SERV R2221 BOISE CT
--DONALD R (CHRISTINA B) (GARDNER PRINTING CO) H725 CHERRY ST
--HELEN J MGR MORF BROS BOOKKEEPING SERVICE R38 ELLIE DR
--JACK ENG AIDE COUNTY RD COMNR R GRATON
--JACK (CLORETTE B) (QUICK CLEAN) H3030 MARC WAY
--JAMES A (LINDA J) LANDSCAPE FORMN DIV OF HWYS H716 GREEN WAY
--JOSEPH P ASST FORMN COUNTY RD COMNR R GRATON
--NESBERT MRS RETD H1130 4TH ST APT 221
GARDNER PRINTING (DONALD R GARDNER) 29 SANTA ROSA AV
GARDNER ROBT C USA R2221 BOISE CT
GARDNER TIRE SERVICE INC BEN H GARDNER JR PRES 1000 SANTA ROSA AV
GARDNER VIVIAN (WID EDMUND) RETD H1973 BELMONT CT
--WILBUR I (EDA) SLSMN MUT FUND ASSOCS H2230 MONTGOMERY DR
GARDNER'S AID (WM H HENDERSON) 1050 SEBASTOPOL RD
GAREFFA PHILIP (ANITA C) (DU RITE MACHINE & WELDING WORKS) H2345 SYCAMORE AV
GARESCHE F TILMAN (MARY M) RETD H304 GREENFIELD CIR
GARFIELD COURT MRS NORMA J NEWPORT MGR APT BLDG 2525 CORBY AV
GARFIELD RAY (SIGHT N SOUND) R MONTE RIO
GARICH MARGT M (WID GUS H) H933 BUSH ST
--WM J (BLANCHE E) RETD H858 MARY ST
GARISS ARTH E (LOIS M) SERVMN S&S MOBILE HOMES H19 SHADY LA
--JAMES USA R19 SHADY LA
GARLAND FRANK G (MARGT) CLK U-SAV DIS DEPT STORE H2821 SENECA LA
GARLAND LIMITED FLORISTS THE (MRS VERONICA MIRAMONTEZ) 350 CODDINGTOWN SHOP CTR
GARLOFF DEBBY HSEKPR MATEL SIX R SEBASTOPOL
--ERNEST R ROAD SUPT COUNTY RD COMNR R SEBASTOPOL
--JUDITH L CLK PAC TEL R1966 BELMONT CT
--LAWRENCE L (HAZEL V) SUPT OF MAILS PO H1966 BELMONT CT
--RAYMOND P MAIL HANDLER PO H1539 RANGE AV APT 1
GARMAN HURBERT E (BETTY L) ASST MGR THRIFTY H1037 KING ST APT C
--LEWIS G (MAE D) RETD H4011 LANCASTER AV
GARMER LUCY MRS FNSHR ONE HOUR MARTINIZING R SEBASTOPAL
GARMSTON LEVINE H234 CONNELLY LA
--ROBT PRIN KAWANA SPRINGS SCH H3580 BENNETT VALLEY RD
GARNER BETTY J LNDRY WKR SONOMA COMMUNITY HOSP R SEBASTOPOL
--DOROTHY M LNDRY WKR SONOMA COMMUNITY HOSP R SEBASTOPOL
--GAIL R901 YULUPA AV
--HETTY (WID JOHN C) H2106 4TH ST
--JEAN NURSE SANTA ROSA MEMORIAL HOSP H901 YULUPA AV
--JOANNE G R1276 MARTHA WAY
--LEVI L (VERNA D) RETD H5920 MONTECITO BLVD
--STELLA L MRS OFC SEC KAWANA EQUIP SLS H1276 MARTHA WAY
GARNETT C W (MILDRED) H825 HOEN LA
GARRAHAN JAMES B (SHARON) MGR P E O'HAIR & CO H3455 CYPRESS WAY
--JAMES E STUDT R3455 CYPRESS WAY
GARRARD L E (LEE ANN) PODIATRIST 536 B ST R PETALUMA
GARRATT SEE ALSO GARRETT
--RUTH L MRS SLSWN LUTHER BURBANK PRODUCTS H4175 CONCORD AV
GARREN HELEN MGR COUNTY EMPLOYEES LUNCH ROOM H2012 HUMBOLDT ST
GARRETT SEE ALSO GARRATT
--DAN L (MINNIE E) AGT N Y LIFE INS R255 PIEZZI RD
--ELIZ A STUDT R721 FRANQUETTE AV
--LAURA M (WID JAMES H) RETD H736 GREEN WAY
--NEWTON K (MARY J) (REIMAN & GARRETT) H721 FRANQUETTE AV
--OTIS J (HELEN M) MECH WESTERERP H1725 S WRIGHT RD
--RICHD E CONSTN WKR R736 GREEN WAY
--VERNON G (IRMA S) RETD H1345 ST HELENA AV
--WILLIE L (IDA M) TCHR LAS GUILICOS SCH H1108 RUTLEDGE AV
GARRIC EMILIE R MRS (PROCTOR TERRACE BEAUTY SHOP)
GARRIGAN JOHN E JR (JOAN) GLAZIER FORMN B & L GLASS R2407 GUERNYVILLE RD

EMPIRE COLLEGE OF COMMERCE
MARY M. THURMAN — ADMINISTRATOR
COMPLETE BUSINESS COURSES APPROVED FOR VETERANS
37 OLD COURT HOUSE SQUARE, SANTA ROSA PHONE 542-7634

"SPURGE" HENDERSON BAIL BONDS
LOW RATES OPEN 24 HOURS FAST SERVICE
408 Santa Rosa Avenue, Santa Rosa Phone 542-7050

GARRISON ADELEN H355 FARMERS LA APT 3
--FANNIE J (WID WM R) H3147 SONOMA AV
--FRED A TCHR SANTA ROSA JR HIGH SCH R SEBASTOPAL
--HAZEL L MRS COOK SANTA ROSA MEMORIAL HOSP H881 MIDDLE RINCON RD
--KATHLEEN OFC SEC COASTAL DEVELOPMENT R443 SMOKEWOOD DR
--KAY M MRS BKPR PHILIP C HAGEMANN R SONOMA
--LESTER J (EDITH M) RETD H725 SLATER ST
--RICHD F (KATHLEEN) EXAM NORTHWESTERN TITLE SECURITY H443 SMOKEWOOD DR
--ROSS J (ANNA M) RETD H506 PALM ST
--WALTER CONSTN WKR COUNTY RD COMNR R FORESTVILLE
GARRITSON BRUCE A STUDT R639 GREEN WAY
--CHARLES A (ELIZ S) CARP H639 GREEN WAY
--SCOTT E STUDT R639 GREEN WAY
GARROD GERALD PRSMN GEO W CLEEK PRINTING R ROHNERT PARK
GARSIC LOUIS RETD H50 GUINEVER LA
GARSNER TED H6233 MONTECITO BLVD APT 17
GARTIN FORREST W (JEAN C) (GARTIN'S MONTGOMERY VILLAGE CLEANERS) H3341 CYPRESS WAY
GARTIN'S MONTGOMERY VILLAGE CLEANERS (FORREST W GARTIN) 2320 MIDWAY DR
GARTLEY THOS V (IRMA R) RETD H3951 PRINCETON DR
GARVEY CHARLES A (MINNIE M) (ACME WINDOW COVERINGS) H348 DENTON WAY
--CHARLES A JR STUDT R348 DENTON WAY
--GERALD K (HELEN M) DRIVER PETALUMA COOP CREAMERY H1032 DANBECK AV
--GRACE RETD H209 BENTON ST
--JOYCE STUDT R1032 DANBECK AV
--ROSEMARY P MRS STEN SONOMA COUNTY ABSTRACT BUR H1525 ATLANTA CT APT P
--SUSAN STUDT R348 DENTON WAY
GARVIE SYLVIA H MRS H425 DEERFIELD CIR
GARVIN PAMELA L STUDT R5416 EVONNE WAY
GARWOOD JAMES D (SANDRA A) (GARWOOD'S MARKET) H4559 RANCHETTE DR
GARY JOHN R (KITTIE C) RETD H1254 IMPALA CT
GARZINI LES USMC R215 IOWA ST
--LES (CAROL) CLK SAFEWAY H4899 REDWOOD HWY N
GARZOLI LEO FORMN COUNTY RD CCMNR R PENNGROVE
GARZOT DEAN H924 ORCHARD ST
GASCO MARY (WID DEMENCIO) H4214 MILES AV
GASKINS MILLER F (LAURA E) RETD H926 WEST AV
--ROBT D (LINDA C) DEPT SUPVR EXCH BANK H1973 MISSION BLVD
--ZELMAR L (HAZEL R) CUSTDN SANTA ROSA JR HIGH SCH R GRATON

GASPARI JOHN E (ROSE C) ASST V-PRES EXCHANGE BANK H415 DENTON WAY
--NINA (WID ROCCO) RETD H729 CHARLES ST
GASPARINI JOSEPH F (MARGOT) RETD H1120 RUTLEDGE AV
--PETER WHSEMN SANTA ROSA FURN R110 A
GASPER CATHY M RECPT LOS ROBLES LODGE H6120 MONTECITO BLVD
GASS GORDON CEMENT FNSHR PIONEER CONCRETE R3944 WALLACE RD
--R DONALD STUDT R3944 WALLACE RD
--WM G (J FRANCES) RANCHER H3944 WALLACE RD
GASSAWAY GEO H JR (LUCILLE) RESAWER MOLELLA LBR H1980 RUSSELL AV
--LUCILLE P (WID HARLAND C) OFC WKR CITY BD OF EUDC H4020 TRINITY DR
GAST PEGGY A HAIR STYLIST LES GIRLS BEAUTY SALON R1653 FRANKLIN ST
--ROBT B (PEGGY A) GROUND MN PG&E H1653 FRANKLIN AV
GASTINEAU MILDRED (WID HUBERT) R2327 WEST AV
GATE GEO H (DELLA S) USN H3574 PARKER HILL RD
GATES CARVEL E WHSEMN HARDISTY'S H1130 BAIRD RD
--DELLA S MRS OFC SEC MUTUAL OF NEW YORK R3574 PARKER HILL RD
--EARL (MARIA W) MECH HOLIDAY BOWL H1115 14TH ST
--ELMER MGR EL PORTAL TRAILER PARK H382 EL PORTAL DR
--ERNEST C (GERALDINE D) MGR NIELSEN FREIGHT LINES H2356 LILLIE DR
--EVA (WID BERTRAND) RETD H465 BENJAMINS RD
--GERTRUDE MRS OFC SEC H537 HUMBOLDT ST APT 3
--HUBERT L (PHYLLIS M) INSP INT REV SERV H2112 EAST HAVEN DR
--MAE MRS MGR EL PORTAL MOBILE ESTATES R382 E PORTAL
--MARK B STUDT R2112 EAST HAVEN DR
--CRIN E (GLENDA G) DRIVER RELIABLE HDW & STEEL H2838 APACHE ST
--PATK F STUDT R2112 EAST HAVEN DR
--RANDALL P STUDT R2356 LILLIE DR
--THAD W RETD R3574 PARKER HILL RD
GATEWAY WOOD PRODUCTS (DALE L TATMAN) CAB MKR 200 WILSON ST
GATT ALLEN STUDT H3316 CLAREMONT CT APT 3
GAUCHAT EDW EMP BK OF AM R3309 SANTA ROSA AV
GAUCI GINO RANCH WKR R3261 STONY POINT RD
--RENO (GRACE) LEADMN STUART RADIATOR CO H3261 STONY POINT RD
GAUDETTE CHARLES (MAY) RETD H42 RED WING DR
--PHIL (TILLIE) WLDR H1033½ CLARK ST
GAUL LORRAINE M MRS OFC WKR GLOSER BROS H1737 KING ST
--LOUISE E (WID HENRY) H343 BELLHAVEN CIR
--PAMELA R1737 KING ST

TALMADGE "BABE" WOOD CO.
"The Home of Friendly Service Since 1927"
CADILLAC—PONTIAC—TEMPEST—FIREBIRD
505 Mendocino Avenue, Santa Rosa 545-2232

Who Sells It? Is Answered by the Classified Business Lists in this Directory

SANTA ROSA SAVINGS AND LOAN ASSOCIATION
HOME LOANS — INSURED SAVINGS
HEAD OFFICE: 835 - 4th STREET, SANTA ROSA — PHONE 545-2525
BRANCHES: 702 BROADWAY, SONOMA — PHONE 938-8541
325 MAIN STREET, LAKEPORT — PHONE 263-5401
999 GRANT AVENUE, NOVATO — PHONE 892-2401

More goods are bought and sold through the Classified Business Lists of the Directory than by any other medium on earth.

HAMILTON SALES CO.
New and Used Building Materials — Plumbing Fixtures and Supplies
COME AND SEE OUR COMPLETE LINE
4241 Santa Rosa Avenue, Santa Rosa Phone 546-7666

GAULT PEGGY MRS H3345 CLAREMONT CT APT 2
GAUMOND WOODROW J (CAROL M) SLSMN BLUE RIBBON COFFEE H1711 KING ST
GAUNT MILDRED M MRS TYP SONOMA COMMUNITY HOSP H2019 PETALUMA HILL RD
GAUPIN ESTHER M MRS NURSES AIDE SANTA ROSA MEMORIAL HOSP H914 MC CONNELL AV
--RONALD C SLSMN CARRIE REALTY R914 MC CONNELL AV
GAUSE JOHN BKPR AUTOHAUS R HEALDSBURG
--JOHN N GENL MGR-DIR SANTA ROSA BRASS & BRONZE FOUNDRY
GAUTHIER LEONARD L STUDT R298 RICARDO AV
--MARK J (ELEANOR L) RETD H298 RICARDO AV
GAVAITTI VERNA MRS RETD R2793 VICTORIA DR
GAVIN JOHN (CLYTIC) RETD H128 EL CRYSTAL DR
GAY FRANK (PATTI) H560 DEXTER ST APT G
--GEO W (MAUDE L) MGR GOLDEN STATE LINEN SERVICE H2206 MONTGOMERY DR
--JOAN B INSTR SANTA ROSA JR COLLEGE R TALMADGE
GAYALDO FRANK R (JEANNE L) SLS REP LESLIE FOODS H230 CALISTOGA RD
GAYE THERESA MRS EDITORIAL DEPT WKR PRESS DEMOCRAT PUBL R613 CODDINGTON DR
GAYET ANNE M MRS (MAYETTE BEALTY SHOP) R221 HAYMAN CT
--EMILE A (CAROLA) EMP CITY PARK & RECREATION DEPT H120 BRAND RD
--LOU V (ANNE) SLSMN FRANCIS REALTY H221 HAYMAN CT
GAYLORD DONALD R (SALLY) CHEF STEIN HAUS HOF BRAU H372 BAKER AV
GAYTON FRED SLSMN GRANT'S R1918 DITTY LA
GAZZARINO CARA M MRS SLSWN THE FASHION H512B WILSON ST
--DOLORES MRS H810 COLLEGE AV
GEARHART E G (BESSIE) RETD H605 GRANBERG CT
--THEO M (BARBARA A) CARP H1211 VALERIE WAY
GEARY JOYCE PLANT WKR EXCH LINEN SERV R1005 SOUTH A
--MADELINE C (WID DONALD) H824 MC DONALD AV
GEARY & SHEA (WM E GEARY JOHN F SHEA) LWYRS 37 OLD COURT HOUSE SQ RM 300
GEARY WM E (THERESE H) (GEARY & SHEA) H3637 MIDWAY DR
GEBELEIN FRITZ DRIVER SANTA ROSA BLDG MATLS R WINDSOR
GEBHARDT FLORENCE F MRS HSEKPR ETHEL I WILLIAMS R814 LOUISE DR
--MARGT B (WID CHARLES H) TCHR KAWANA SCH H5431 CAROLYN AV
--WM R (MARILYN L) FIELD REP EXCHANGE BANK H1572 ALLAN WAY
GEBHART HELEN E MRS TECH SONOMA STATE HOSP H913 BENTON ST
GEDDES BEVERLY MRS TYP DR J DCNALD FRANCIS R36 FAIRLEE DR

GEDDES
--CALVIN C (BEVERLY) SLSMN THE WEATHERVANE H36 FAIRLIE DR
GEDDIS MYRTLE MRS H472 EL PORTAL DR
GEDGE VERNON M (MARIE K) RETD H4770 NEWANGA AV
GEDSTAD RAYMOND E (MARY O) GREENSKPR OAKMONT GOLF COURSE H2839 STONY POINT RD
GEE MILTON K (PHYLLIS L) MGR U-SAVE DEPT STORE H1281 STONY POINT RD
--MILTON K JR STUDT R1281 STONY POINT RD
--PHYLLIS L MRS NURSE SONOMA COMMUNITY HOSP R1281 STONY POINT RD
--VICTOR H STUDT R1281 STONY POINT RD
GEHRKE REALTY DAVID W ROULSTON MGR 451 COLLEGE AV
GEHRKE REALTY WILBUR J GEHRKE PRES 827 SANTA ROSA AV
GEHRKE REALTY JOHN M KEANE MGR 2952 MENDOCINO AV
GEHRKE WAYNE STUDT R3378 MAGOWAN DR
--WILBUR J (THELMA L) PRES GEHRKE REALTY H3378 MAGOWAN DR
GEIB MILTON H (ETHEL R) RETD H3017 MONTGOMERY DR
GEIGER AMELIA (WID OTTO F) H1533 4TH ST
--CARL F JR H208 WHITE OAK DR
--LOUISE MRS RETD H611D BEAVER ST
GEISE HARRY WEATHERMN KSRO RADIO STA H1140 4TH ST APT 340
GEISENHOFER LELAND A (MARGT A) DISPR PG&E H1833 EL CAMINO WAY
GEISERT ALICE W (WID REX E) H2028 MIDWAY DR
GEIST LEWIS E (JOSEPHINE) RETD H571 COLGAN AV
GEISTER GEO A (CAROL) SLSMN FOREMOST DAIRIES R ROHNERT PARK
GELARDI ANTHONY (GLADYS) WITH MERCHANT MARINE H3195 TOBIN LA
--GLADYS EMP BELLEVUE UNION SCH DIST R3195 TOBIN LA
--LEONARD P USAF R3195 TOBIN LA
GELBAND JOSEPH D (JOAN) FIREFIGHTER SAN FRANCISCO FIRE DEPT H1244 ALBERT DR
GELDON GERNOT (AMI) MTCEMN PETROLEUM ENGINEERING H2541 CORBY AV
GELHAUS GERALD D (INGRID L) PRODUCTION CONTROL MGR RUCKER ELECTRONCS H1076 VALLEJO ST
GELLETT LEOLA R4382 SEBASTOPOL RD
GEM BARBER SHOP (GEO C MANCEBO) 1523 4TH ST
GEMETTI ALF T (BEATRICE E) RETD H2209 GRACE DR
--ELVIN O (ESTHER H) H8 A STREET
--ESTHER H MRS OFC CLK SANTA ROSA AUTO PARTS R8 A ST
--GEORGIA A (WID MARCUS W) RETD H1316 PARSONS DR
--RITA TCHR COOK JUNIOR HIGH SCH H1130 4TH ST APT 119
--THOS A (JERI A) ACCT YEAGAR & KIRK H4040 HOEN AV APT 10
GEMINI DON (CLAUDIA A) DRIVER MAXWELL SAND & GRAVEL H128 BRAND RD

GEMMELL ROBY L MRS WOMEN'S EDITOR PRESS DEMOCRAT PUBL H1650 PATRICIA PL
GEMMET ALBERT J (DOROTHY) SLSMN SEARS H2205 OAKVIEW CT
GEMMETTI THOS A OFC MGR YAEGER & KIRK R4040 HOEN AV
GEMOLA JOHN J ATNDT PRO SHOP OAKMONT GOLF CLUB R305 LAUREL AV KENWOOD
GENASCI ALF W (ROBERTA) DEPT MGR LONGS DRUG STORE H1158 HUMBOLDT ST APT 9
GENDOTTI CLEMENT E (LILLIAN T) RETD H666 BRITTAIN LA
--MICHL R666 BRITTAIN LA
GENE'S AUTO REPAIR (EUG P PIERACCINI) 2112 SONOMA AV
GENE'S (EGIDIO L AND MRS EMMA COLOMBINI) TAVERN 617 MENDOCINO AV
GENE'S PLACE (JUANITA M MERRITT) 3760 SANTA ROSA AV
GENERAL ADJUSTMENT BUREAU INC SCOTT KJELMYR MGR INS 2765 4TH ST
GENERAL FURNITURE CO (RENATO J AND MRS BETINA E CAPANACCI) 430 4TH ST

GENERAL TIRE SERVICE, Bryant Serrao Mgr, General Tire Sales And Service, Retreading, Brake Service, Front End Aligning, Shock Absorbers, 800 Piner Rd, Tel 542-0363

GENEVA'S BEAUTY SALON (MRS GENEVA G KIRK) 612 MENDOCINO AV
GENEY ANN L MRS MAID HOTEL OCCIDENTAL H915 YUBA DR
--JERRY P (BARBARA) (INDUSTRIAL HARD CHROME & ENGINE SUPS) H525 PALM ST
GENIOUS GEO RETD H4012 LANCASTER AV
GENOLA JOHN B SLSMN INDEPENDENT WHOL DRUG OF SANTA ROSA R5507 MULBERRY DR
GENOVESI LUCY (WID C J) H17 W 10TH ST
GENSLER-LEE OF SANTA ROSA JOHN S HOPPER JWLRS 611 4TH ST
GENTET ALBERT M (LILLIAN M) RETD H1623 LEONARD AV
GENTHER CHARLENE NURSE SONOMA COMMUNITY HOSP R SEBASTOPOL
--WALLY (CARMEN) H3393 MORSE WAY
GENTILE IRIS R819 3D ST
GENTNER EDMUND F (MARIAN H) BR MGR F W WOOLWORTH CO H2235 OAK HILL DR
GENTRY BESSIE MRS H433 SONOMA AV APT 8
--CHARLES V (DONZIL D) SUPT TODD CONSTN H2130 FLORAL WAY
--CORA L (WID WALTER R) H1549 SHEPARD CT
--DARRELL CONSTN WKR H2050 MENDOCINO AV APT 1
--FRANK W SURVEYOR HERBERT G PASSARINO R3365 PRINCETON DR
--GEO A (DELORICE) SLSMN CONTINENTAL BAKING H4899 WAGON WHEEL LA
--JOE A (PATRICIA B) RETD H1130 SILVA AV
--JUDY MRS COURT REPORTER NO 3 COUNTY R ROHNERT PARK
--RICHD D (KATHY) AGT NEW YORK LIFE INS H1729 ENSENADA CT
GENTZLER R E (DOROTHY L) CIV ENG H1545 JEWELL DR
GENZ FERDINAND J (HELEN C) V-PRES RELIANCE ENTERPRISES H1655 MONTEREY DR

GEO'S PHILLIPS 66 SERVICE (GEO B WALLING) 2151 SANTA ROSA AV
GEORCE DOROTHY MRS STUDT H2829 IROQUOIS ST APT 3
GEORGE ARCHIE (WINNIE H) RETD H634 BENJAMINS RD
--BARBARA NURSE AIDE MARALIE CONVALESCENT HOSP R380 HELMAN LA
--DEWEY H USMC R3053 HERMIT WAY
--DEWEY J (CHARLOTTE L) EMP PENNEY'S H3053 HERMIT WAY
--ELLEN MRS WAITRESS GORDON'S DRIVE IN H820½ ORCHARD ST
--ELSIE B OPR MEDICAL EXCH TEL SECRETARIAL SERV R2960 SANTA ROSA AV
--HAROLD C H1975 SANTA ROSA AV
--HELEN E MRS H584 DUTTON AV APT 4
--JON W (JAN S) PLSTR PETE KING CONSTN H127 W 7TH ST
--JOSEPH A (MARY E) RETD H812 CHERRY ST
--JOSEPH M (JEAN) RETD H1242 MARLOW RD
--LEONARD A (ELFRIEDA B) DRIVER YELLOW CAB H3112 CLAREMONT DR
--MARY MRS H2470 CHANATE RD
--MARY C MRS RECPT SCOTT CHILCOTT R2836 ROCKWOOD CT APT 2
--ROBT E H2840 IROQUOIS ST APT 3
--ROBT E (DELIA A) DRIVER PIE H1337 CLEVELAND AV
--WM C (IDA) DISPR STATE DIV OF FORESTRY H2250 MONTECITO AV
GEORGEDES A JOHN SLS MGR RAINBOWS END TRAILER SLS H2355 MELBROOK WAY
--CHARLES INVESTIGATOR STATE DEPT OF ALCOHOLIC BEVERAGES CONTROL R FULTON
--ELAINE STUDT R2355 MELBROOK WAY
--JOHN K JR STUDT R2355 MELBROOK WAY
--OLGA,MRS WAITRESS HI Q DRIVE IN H2240 ALVARADO AV
GEORGESON NICK G (AGAFIA) H315 (AGAFIA) 2
GEORGIA WM B (MAUDIE) MTCEMN COLONIAL WEST APTS H595 DUTTON AV
GEORGIS DONALD STUDT R2555 TACHEVAH DR
--JAMES T (ALICE C) BR MGR FARMERS INS GROUP H2555 TACHEVAH DR
GEORJAS' (JOSEPH L CAPELLA) BAR 621 CODDINGTOWN SHOP CTR
GEOS BASILIOS RETD H218A IOWA ST
GERACE FRANK L (ROSE M) CLK NWPRR CO H2211 MEYERS DR
--LINDA STUDT R2211 MEYERS DR
--RAFAELA (WID JOHN) RETD H522 HEWITT ST
GERALD'S DRAPERY & UPHOLSTERY (GERALD E SHULTZ) 4046 SONOMA HWY
GERALDI CLARA H1145 EVANS DR
GERARD JACK M (BARBARA) MGR CHALLENGE CREAM & BUTTER ASSN H1397 MAUREEN DR
GERARD'S DO-NUT SHOP (CARL D AND MRS EARLENE CHENEY) 555 HEALDSBURG AV
GERBER BRUCE STUDT R1052 VALLEJO ST
--CLAIRE E NURSE SONOMA COMMUNITY HOSP R3023 TERRA LINDA DR
--FRED N (PATTY) SLSMN SEARS H1052 VALLEJO ST
--JOSEPH L (CLAIRE) ASST DEAN SANTA ROSA JR COLLEGE H3023 TERRA LINCA DR
--MARTIN (PEGGY) PHYSCHOLOGIST SONOMA COUNTY MENTAL HEALTH SERV R SEBASTOPOL

Redwood Empire Press
FOR YOUR PRINTING NEEDS
431 SECOND STREET, SANTA ROSA PHONE 546-1987

Where To Buy?
Consult the Classified Business Lists In This Directory

GEORGE L. RICHARD-Realtor
Homes — Farms — Ranches — Income Property Management
"MULTIPLE LISTINGS"
2794 4th Street, Santa Rosa Phone 542-3207

GERBOTH HERMAN (LOUISE) (STANDARD ELECTRIC MOTOR SHOP) H1285 BURBANK AV
--MICHL F R1285 BURBANK AV
GERHARD PENNEY H1265 PACIFIC AV APT 35
GERHARDT SEE ALSO GERHART
--BUD H (BARBARA J) SERVMN NATL CASH REGISTER H2354 WESTVIEW WAY
--PAUL E (HELEN L) RESTR WKR H715 BENTON ST
GERHART SEE ALSO GERHARDT
--JOSEPH J (FRANCES) (STEIN HAUS HOF BRAU) R240 OAK TREE DR
--RONALD J (OLGA V) H1374 STROVEN LA
GERHART YANDLE & FROOM INC ROBT FROOM PRES FREDK C YANDLE SEC-TREAS INS 827 4TH ST
GERHOLDT ANNA F MRS CONSULTANT COUNTY SUPT OF SCHS H1023 SPRING ST
GERIG BEN C (SYLVIA O) RETD H1821 ALBANY DR
GERITZ SUSAN STUDT R1512 MORAGA DR
GERKIN LEWIS E (AGNES S) EMP PAC TEL H590 ASHWOOD DR
GERLAND HENRY (ST FRANCIS LIQUOR) H355 FARMERS LA APT 10
GERLOFF RICHD L (SYLVIA R) SLSMN CHALLENGE DAIRY H3467 SPRING CREEK DR
GERMAN CAR GARAGE (KURT G ABRAHAM) AUTO REPR 1104 PETALUMA HILL RD
GERMAN MOTORS (BERNIE AND MRS FRIEDL MAHL) AUTO USED 106 BAKER AV
GERMANETTI ANTHONY (ALDA) RETD H2115 MIDWAY DR
GERMONE LARRY R R3250 HERMIT WAY
--LINDA STUDT R3250 HEARN AV
--ROY L (JUANITA M) (GERMONE'S PHARMACY) H3250 HERMIT WAY
GERMONE'S PHARMACY (ROY L GERMONE) 1126 MONTGOMERY DR
GERNERY CHARLOTTE HSEKPR LARKFIELD RESIDENTIAL HOME
GERODINE HARVEY R DISTR PRESS DEMOCRAT PUBL R3280 SANTA ROSA AV
GEROTTI PAUL RETD R10 4TH ST
GEROW AMY H MRS RETD H810½ HUMBOLDT ST
--HARRY APPL SLSMN GRANT'S R1623 W SEXTON RD
GERRITS DIANNE MRS BKPR CLEVENGER LOCKSMITH H5188 ROSELAND AV
--ROBT C VULCANIZER S R TIRE & SUP H1079 SANTA BARBARA DR
GERTSEN CAROL A CLK TYP EXCHANGE BANK R3307 CLAREMONT CT APT 1
GERVAIS GERRY DESK CLK HOLIDAY BOWL R HOLLAND HTS
--HAROLD (JANETTE) H888 WEST AV APT 5
GERWIG CAROL A CLK AVCO THRIFT R611 MAJOR DR
--JOSEPH M (LILLIAN J) MGR WILSON'S FURNITURE H611 MAJOR DR
GESCHWIND JEROME M R4342 MONTGOMERY DR
--JUANITA H1127 EVANS DR
--JUANITA MRS (MONTGOMERY VILLAGE LAUNDEREZE) H4342 MONTGOMERY DR
GESEK KARL DRIVER WALKUP'S MERCHANTS EXP R ROHNERT PARK
--WALTER A (DOROTHY M) INSP CITY POLICE DEPT H3660 EVERGREEN RD
GESKE WALTER DRIVER DUSKTEX R240 HORN AV
GETCHEL FRANK (MARY) RETD H513 ANGELUS ST
GETGTEN J ROBT (MILDRED L) PRES ALLIED MUS CORP H3319 MIRALOMA DR
GETILE JAMES (GEORGIA) CONSTN HUGHES & LADD H1420 PACIFIC AV
GEURTS ROBT (MARJORIE) H2733 SEBASTOPOL RD
GEUS JOHN (AMY) RETD H865 SONOMA AV APT A
GEX JOHN M USN R2333 CREEKWOOD CT
--LOUIS JR (SARAH A) TCHR SANTA ROSA JR COLLEGE H2333 CREEKWOOD CT
--LOUIS J SANTA ROSA JR COLLEGE R2333 CREEKWOOD DR
GEYEA MARGT (WID FRED) R1855 PETALUMA HILL RD
GEYER MARL (DOROTHY) RETD H374 EL CENTRO WAY
GHEDONI BRUCE E (YVETTE A) PNTR H220 EARLE ST
GHILARDUCCI MICHELANGELO RETD R167 SHORTT RD
--ORESTE (JOSEE M) EMP KAISER STEEL H167 SHORTT RD
GHIORSO FRANK (BLANCHE) RETD H4491 PRICE AV
GHIRINGHELLI JAMES RETD H2350 MC BRIDE LA APT A22
GHISLETTA LOUISE H WIRE OPR DEAN WITTER & CO R PETALUMA
GHIZZARDI MARGURITA (WID EMMILO) RETD H601 KING ST
GIACOMELLI EMMA (WID VICTOR) RETD H126 BROWN ST
--GWEN MRS (AAA UPHOLSTERY) R488 AVA AV
--JERRY (GWEN) (AAA UPHOLSTERY) R488 AVA AV
--WILLANNA R126 BROWN ST
--WM A R126 BROWN ST
GIALINDO THOS (FRANCES) LAB H3958 SEBASTOPOL RD
GIAMBONI WM L (GLENNA R) H709 ASTON AV
GIAMBRONE ANN B (WID FRANK V) X-RAY TECH WARRACK HOSP H3828 LITTLE ROCK AV
--YVONNE STUDT R3828 LITTLE ROCK AV
GIAMPAOLI ERNEST L (CLAIRE A) LINEMN PG&E H1200 SUNNYSLOPE DR
GIANELLI JULIAN RETD H131 W 6TH ST
GIANFERMI ALBERT (LOUISE) (HIGGINS REST HOME) H1840 RIDLEY AV
--JOHN G (RINA A) CEMENT MASON EDW G BAUM H325 MAJOR DR
GIANFERRARI SECONDO (JOHANNA) RETD H709 WHEELER ST
GIANINI ANDRENA C MRS CLK COUNTY AUD-CONTROLLER R2115 ORCHARD
GIANNECCHINI LLOYD D (LA VERNE) LINOLEUM LAYER H759 CHURCH ST
GIANNINI FRANK A (PATRICIA) H1545 MONROE ST
--FRANK P (SANTINA A) EMP SANTA ROSA POULTRY H1834 ROSE AV
--FRED J (AUDREY L) BARTNDR GOOD SPOT H716 LEO DR

GIANNONI LLOYD V (DORIS I) PLANT ENG BASALT ROCK H103 DEVON CT
--ROSIE M (WID VINCENT J) H22 RAMSGATE CT
GIANOLI CAESAR A (GILDA M) EQUIP OPR COUNTY ROAD COMNR H134 GRAY CT
--EUG F (VIRGINIA) AGT PRUDENTIAL INS CO OF AM R CLOVERDALE
--GILDA M MRS SLSWN HALL BROS DRUG R134 GRAY CT
--MATT V MTCEMN CITY SEWER DEPT H636 OAK ST
GIANOTTI SELMA C (WID SILVIO F) TELLER EXCHANGE BANK H1017 ORCHARD ST
GIBBARD LENORA A MRS RETD H988 SONOMA AV
GIBBON GLEN D (MARY V) RETD H1265 PACIFIC AV APT 19
GIBBONS JACK P (ELMA S) RETD H1545 PARKER DR
--JAMES F (MAREN) SLSMN SEARS H2024 ORCHARD ST
--JOHN S USAF R1545 PARKER DR
--MAREN MRS NURSE SONOMA COMMUNITY HOSP R2024 ORCHARD
--PEARL (WID. FRED) H3152 LORETTA WAY
--WM J MEAT CTR A & B SUPER MKT R SONOMA
GIBBS CARLTON F (ANNETTE) EQUIP MECH COUNTY GARAGE R613 SPENCER
--GARY T (ANN) SLS MGR SANTA ROSA PAPER H1619 GLENBROOK DR
GIBERSON TIM D (TOMMIE R) MGR BENEFICIAL FINANCE H158C BARBARA DR
GIBESON ROBT B (KATHARYN) CREDIT SUPVR SEARS H4530 MONTGOMERY DR
GIBLIN DANL USA R2808 PATIO CT
--HENRY J (DALE) EMP MARE ISLAND H644 KING ST
--JOE W (JOSEPHINE J) RETD H6944 OAKMONT DR
--NORA P MRS SOCIAL WKR CATHOLIC SOCIAL SERV H2808 PATIO CT
GIBSON ANA (KIDDIE CORNER) R610 DEXTER
--BENJ A (PEARL M) H633C CHARLES ST
--BETTY A MRS ATNDT SONOMA COUNTY HOSP H REAR 623 CLOVER DR
--CHARLES (VIOLET V) BARTENDER PASTIME CLUB H937 MAPLE ST
--DOROTHY L H128 STANFORD ST
--EDW L (SUSAN M) LAYOUTMN DINWIDDIE CONSTN H1246 HARWOOD ST
--GORDON (GWEN) EMP PAC TEL H444 BENTON ST
--GRACE MRS R532 3D ST
--IRENE MRS RETD H703A JOHNSON ST
--JAMES S (ANA) CONSTN ENG CITY OF SANTA ROSA H610 DEXTER ST
--OLIVER O (VIOLET A) RETD H2339 OAK KNOLL DR
--PAUL (PEARL) CONSTN WKR MC GUIER & HESTER H4916 SEA WOLFE DR
--PERLE L (WID J EARL) H1900 MONTECITO AV
--RICHD D WHSEMN BESSONE SUP R293 PIEZZI LA
--RICHD T LAB RAPP CONSTN R REDWOOD VALLEY
--SUE TELLER BANK OF AM R1246 HARWOOD
--THOS M (FRANCIS) REP PACIFIC CONTINENTAL SECURITIES R FAIRFAX
--WAYNE (KAY) KENNELMN DRS WOOLSEY & RICHARDS H420 EL CAPITAN WAY
--WM (GIBSON'S BOARDING HOUSE) R4 ROHNERT PARK
GIBSON'S BOARDING HOUSE (WM GIBSON) 1146 GRAND AV
GIEBEL WM D (LEE Q) (ADVANCE REALTY) H513 EL DORADO CT
GIFFORD GRANT H2837 IROQUOIS ST APT 3
--SIDNEY MRS NURSE MEMORIAL HOSP H150A SHORTT RD
GILARDI ANNA MRS H328 SOUTH A ST APT 1
--DONALD EQUIP OPR COUNTY RD COMNR R PETALUMA
--LOLA MRS HOSTESS OAKMONT H67 RANDALL LA
GILARDONI GERTRUDE C MRS FTR LOCKWOOD'S ORTHOPEDIC APPLIANCES R4506 BENNETT VALLEY DR
--JOSEPH (GERTRUDE C) WHSEMN WALKUP'S MERCHANT'S EXP H4506 BENNETT VALLEY RD
--LOUETTE MRS LEGAL SEC DERMOTT MAXWELL & HODD R4502 BENNETT VALLEY RD
--OLIVER J (RUTH I) PARKING METER SUPVR CITY POLICE DEPT H4520 BENNETT VALLEY RD
--RICHD L (LOUETTE) DRIVER WALKUP'S MERCHANTS EXP H4502 BENNETT VALLEY RD
GILBERT DAVID (MARY) SLSMN INDEPENDENT ORDER OF FORESTERS R NAPA
--FLORENCE W LEGAL SEC DE MEO DE MEO FOSTER & WANER R1928 KING ST
--FLOYD R508 4TH ST
--JACK D (EVELYN M) ASST MGR SAFEWAY H277 BRAND RD
--JAMES M (CAROL M) TCHR MONTGOMERY HIGH SCH R2212 FREMONT DR
--KENNON R (FLORENCE W) GENL MGR TAXPAYERS ASSN H1728 KING ST
--LEOTA RETD R4988 REDWOOD HWY N
--LILLIAN MRS R2963 SANTA ROSA AV
--MARY MRS RETD H4929 RINWOOD DR
--NORDEEN WAITRESS CLARK'S FOUNTAIN LUNCH R1248 HARWOOD
--RICHD S (LOUISA) PHYS 170B SOTOYOME R542 LEO DR
--ROBT J (MARION) DRIVER ASSOCIATED FRT LINES H2069 DUTTON AV
--TRAVIS V (DOROTHY M) MECH GENL TIRES H2053 BURBANK AV
GILBERT'S CREATIVE ARTS (MRS BETTY L SMITH MGR 65 SANTA ROSA AV
GILBERTSON JOSEPHINE M (WID GUSTAV) RETD H641 MAPLE ST
--RALPH O (ELIZ M) RETD H2244 JULIET DR.
--WESLEY E (NORDEEN D) PARTSMN TALMAGE BABE WOOD H1248 HARWOOD ST
GILBORNE ELIZ E (WID OTIS) EMP NELDA SANTMAN INCOME TAX H804 COLLEGE AV
GILBREATH DON H (MARIE A) CLK H3015 SHASTA WAY
--FRED H (LOIS) MGR MYRICK EQUIPMENT CO H351 DENTON WAY
--GAIL STUDT R351 DENTON WAY
GILBRETH HENRY (MABEL) OPR ONE-HOUR MARTINIZING H1639 PAMELA DR
GILCHRIST EARL L (MARIE) SLSMN U C COLSON CO H3610 BONNIE LA
--HAROLD M (JUNE H) WHSEMN H2674 BRUSH CREEK RD
--HARRY D (LORENE G) DRIVER H R GANTNER INC H700 BRENTWOOD DR
--JAMES E (SANTA ROSA FROZEN FOODS) R SAN RAFAEL

625 Fifth Street
Santa Rosa
The Stone Company
HOME FURNISHINGS
"TRY STONES FOR SOFT BEDS"
Phone 542-2655

Who's Who—and Where?
Such questions can only be answered by the Directory and that is where people look when they want to buy.
Are you properly displayed therein to get the business?

JOHNS-MANVILLE JM PRODUCTS
WESTERN BUILDERS-EMPIRE GLASS
COMMERCIAL . . . RESIDENTIAL
Asbestos Built Up – Asbestos Shingles – Asbestos Siding
1121 13th STREET SANTA ROSA PHONE 545-7949

GILCHRIST
--JUNE RECPT CALVIN S STEEVER R2674 BRUSH CREEK RD
GILCREASE EARL (HARRIETT J) CARP H445 CARRILLO ST
--OPAL J OFC SEC NORTH BAY PRODUCTION CREDIT ASSN R PETALUMA
GILES RICHD P TCHR SANTA ROSA JR COLLEGE R6540 BRIDGEWOOD DR
GILHOUSEN AMIL RETD H840 DUTTON AV
GILL CHESTER PLANT WKR EXCH LINEN SERV R116 PIERSON ST
--EDNA L MRS RETD H306 SANTA ROSA AV
--EDW C (GENEVIEVE) H6703 FAIRFIELD DR
--JACK M (ELIZ D) H6608 FAIRFIELD DR
--PHILIP L JR (NADINE T) RETD H155 MIDDLE RINCON RD
GILLAM LAIRD J (MARY L) INVESTOR DEAN WHITTER H3547 YALE DR
--SANDRA A EMP STATE FARM INS R3547 YALE DR
GILLERAN LOUISE MRS RETD R600 WASHINGTON ST
GILLES FLORENCE V MRS H930 DUTTON AV
--SANDRA C STUDT R2350 MC BRIDE LA APT A7
GILLESPIE GRANCE NURSE WARRACK MED CENTER R3341 MONTGOMERY DR
--JOSEPH L (JOHANNA) RETD H422 EL PORTAL DR
--STEVEN (CHERISE) ATNDT MOBILE SERVICE STA H407B LINCOLN ST
GILLETT DOUG MGR SAFEWAY STORES INC
--ELIZ (WID CLIFTON W) RETD H906 SILVA AV
--OSCAR E (ISABELLA L) RETD H1320 BEAVER ST
--VERON F ATNDT CARL'S SHELL R4382 SEBASTOPOL RD
GILLETTE GLADSTONE A (WINIFRED B) (GILLETTE & MAWSON) H97 CORONADO CIR
--GLEN W (VIRGINIA E) EMP WINDSOR SAND & GRAVEL H3939 SACRAMENTO AV
--JAMES R (VIOLA A) RETD H221 HERMOSA CIR
--WM C (SUSAN C) DEP SHERIFF COUNTY SHERIFF R1847 WILLOWSIDE
GILLEY KINSLEY (SUZANNE) (LAZY DAISY FLOWER SHOP) H2316 NEOTOMAS AV
GILLHAM JOHN (GLORIA J) R1419 BAIRD RD
--MARKUS C (ELIZ M) MTCEMN SOMONA COUNTY WELFARE DEPT R4048 SEBASTOPOL RD
GILLIAM ANITA RETD H135 RED WING DR
--GEO L (ROSE) CONDR NWP RR CO H4958 CHARMAIN DR
--PAT MRS BKPR FIRESIDE THRIFT R2478 JENES LA
GILLIAN DOUGLAS CLK LUCKY STORE R4944 ARCADIA DR
GILLIAND THOS L (FRANCES E) V-PRES SANTA ROSA ENTERPRISES H1912 DIAMOND CT
GILLIATT JAMES C (JANET) EMP PACIFIC AIRLINES H666 CHURCH ST
GILLICK GORDON G (HELEN M) WLDR RIETZ MFG H2200 CORBY AV
GILLIE KEN E (LORNA M) LAB ORGANIZER TEAMSTER UNION LOCAL 980 H2025 S PUEBLO CT
--STEPH H (JANE) LABY TECH SONOMA COMM HOSP H34B LARKFIELD DR
GILLIES SEE ALSO GILLIS
--DUNCAN (HELGA) PROFESSOR SONOMA STATE COLLEGE H2559 TACHEVAH DR
GILLIGAN JOHN W (ROSE) CARRIER P O H2080 PINER RD
--LOUIS J (MARILYN C) SLSMN SEARS H2520 WASHOE CT
--PATRICIA D STUDT R2080 PINER RD
--ROSE MANICURIST LES GIRLS BEAUTY SALON R2080 PINER RD
GILLIS SEE ALSO GILLIES
--ALLEN F (JANE E) RETD H554 PARAMOUNT ST
--JACQUELINE N MRS RECPT JOHN A FOWLIE H2350 MC BRIDE LA APT C7
--LEE (MARJORIE) SLSMN BARONI FRENCH BAKERY H1604 EL RANCHO WAY
GILLOTT JOSEPH P (PATRICIA M) FORMN P G & E H2911 CLAREMONT DR
GILMAN CARL C (HARRIET D) RETD H413 HILLSDALE DR
--GEO E (EVELYN) SERV FORMN PAC TEL H1020 BUSH ST
--MARCIA STUDT R1020 BUSH ST
GILMER GENE O (MAXINE R) OPR ENG ARGONAUT CONSTN H503 BENICIA DR
--ORVILLE E (MARY M) RETD H630 DUTTON AV
GILMORE GENE (JUDY) PLMB HALL & SON INC H1212 GLORIA DR
--KATH MRS SLSWN HARDISTY'S H143 APPLE LA
--LYNN D (LILLIAN F) CHIROPRACTOR 432 TALBOT AV H432 TALBOT AV
--RICHD JR (DORTHY) ENG TECH COUNTY FLOOD CONTROL H4823 BRIDLE TRAIL
--RICHD D STUDT R4823 BRIDLE TRAIL
--SANDRA L STUDT R4823 BRIDLE TRAIL
GILROY LAWRENCE J (ORPHA M) COOK H728 BLOSSOM WAY
GINGERBREAD HOUSE ANTIQUES (MRS DOROTHY T SMITH) 1069 4TH ST
GINGERICH FLORENCE I MRS BKPR ROSE BOWL H439A ROSELAND AV
GINGERS ROY (HELEN) RETD H470 WARDS RD
GINN JACK (MILDRED L) SLSMN DUTCH BOY PAINT STORE H1920 MARSH RD
GINOCCHIO ANTHONY R (CAROLINE) DRIVER REDWOOD OXYGEN EQUIP H906 SPRING ST
--VITTORIO (GENEE) H1648 JAMES AV
GINOTE LISA H327 HEWITT ST
GINTHER MILDRED G MRS RETD H1277 YULUPA AV APT 1
GINZER JOSEPH D (LOUISE K) FIREMN NWPRR CO H710 PRESSLEY ST
GIOVANETTI CHARLES M (PHYLLIS) LWYR 306 MENDOCINO AV RM 304 R4032 WOOLSEY RD
GIOVANNETTI JOSEPH (CLARA) RETD H2717 VALLEY CENTER DR
GIOVANNINI CHARLES RETD H131 W 7TH ST
--ESTHER CLK CITY WATER DEPT R45 LARKFIELD DR

SANTA ROSA TRANSFER & STORAGE CO.
NATIONAL VAN LINES, INC.
SINCE 1898
MOVING — PACKING
STORAGE
Phone 545-6920
SUND SERVICE
Office 431A and 6th Street Santa Rosa

CARNIGLIA REALTY CO.
Established 1930
REAL ESTATE - APPRAISALS - INSURANCE
461 College Avenue Santa Rosa Phone 546-0630

GIOVANNINI
--FRANK A (LOIS) DRIVER AMERICAN BAKERY H1729 JANERO DR
--JULIO A (VIRGINIA) (SANITARY DISPOSAL CO) H326 DECKER ST
--KATIE M MRS H133 SCOTT ST
--LEWIS J APPRAISER COUNTY ASSESSOR R SEEASTOPOL RD
--LOUIS JR (ESTHER A) (SANITARY DISPOSAL CO) H45 LARKFIELD DR
--PATRICIA A PLANT WKR EXCH LINEN SERV H1715 WRIGHT ST
--ROMILDA M (WID GEO) RETD H2917 SONOMA AV
GIPSON ANSON USA R721 MILTON ST
--JOE (ELLEN) RANCH FORMN H6681 SONOMA HWY
GIRARDOT GREG B (KAREN D) CARP H1326 STROVEN LA
GIRMONTE PAMELA STUDT H206 BELLEVUE AV
GIROLO ALDEN (JANET) MEAT CTR FRISTA MKT H630 W 8TH ST
--ALF E (SANTA ROSA AMBULANCE) H517A DAVIS ST
--JOSEPHINE P (WID PETER) H519 DAVIS ST
GIROLO PAINT STORE (SYLVESTER E GIROLO) 1059 4TH ST
GIROLO SYLVESTER E (RUBY M) (GIROLO PAINT STORE) H1972 BELMONT CT
GISH OLLIE H604 BROWN ST
GISSLER AL RETD R532 3D ST
--RUTH OFC SEC R1427 ST FRANCIS RD
GITCHELL MATTIE MRS EMP SONOMA STATE HOSP H1329 DE TURK AV
GITTEL WM (EMILY M) RETD H4772 GRANADA DR
GIUDICE BETTY MRS H4769 LONDONBERRY DR
--BORTOLO (INGEBURG C) RETD H1906 LEONARD AV
--NORMA L (WID PAUL J) H476 SONOMA AV
GIUSTI ALDO D (MARY J) PLMB ED PETERSON INC H2662 STONY POINT RD
--JOHN D RETD R2526 SPRING CREEK DR
GIUSTO JOSEPH A (ROSE E) ACCT PHILIP C HAGEMANN H1914 GEARY DR
GIVENS BENEE M R1432 SOLANO DR
GIVINER WM J (GERTRUDE R) RETD H444 STEELE LA
GIVLER FRANK (JUNE) REPR H712 JACK LONDON DR
GJERDRUM DOROTHY MRS TCHR ROSELAND SCH H782 CARLEY RD
--THOR C (DOROTHY) SEC-TREAS CONSOLIDATED MANAGEMENT & UNDERWRITERS H952 SONCMA AV
GJERDRUN THOS C (MARJORIE A) H1254 CARR AV
GLADDEN ELMER C (ELEANOR A) (GLADDEN'S CHEVRON SERVICE) H627 PARKSIDE DR

GLADDEN
--FRED W (REINE B) EMP SANTA ROSA LNDRY H132 LELAND ST
GLADDEN'S CHEVRON SERVICE (ELMER C GLADDEN) 2745 4TH ST
GLADSEN GRACE E (WID GEO W) H512 2D ST APT 1
GLADSCN TONY STUDT R2036 SPRING CREEK DR
GLAMOUR MANOR BEAUTY SALON (MRS BETTY C CONFETTI) 1570 SANTA ROSA AV
GLANNUM HANS E BAKER SAFEWAY STORE R3349 HOEN AV
GLASCOCK M F (MAXINE) SLSMN H119 W 7TH ST
--RHODA CASH KARL'S AUTOMATIC CAR WASH R119 W 7TH
--ROBT (ROSEMARY) EMP YOUNG AMERCAN HCMES H5972 YERBA BUENA RD
GLASER SEE ALSO GLAZIER
GLASER BROS ROBT S MOULIN MGR WHOL TOBACCO 701 STEWART ST
GLASER ERNEST (ANNE) RETD H1621 ESCALERO RD
--GEO F (DONNA M) FIREFIGHTER CITY FIRE DEPT H711 STERLING CT
GLASGOW CHARLOTTE MRS RECPT SONOMA COMMUNITY HOSP R610 ORCHARD
GLASHOFF FLORA M H4171 MONTECITO AV
GLATFELDER CLYDE H (HAZEL M) PLMB CONTR H1013 ORCHARD ST
--JAMES O (NADINE) PLMB EMPIRE PLMB & HTG H508 ALDERBROOK DR
GLATZER BRITA C (WID RHEINO) R615 DAVIS ST
GLAZBROOK REGINALD (ANNA) RETD H1817 LEONARD AV
GLEASON SEE ALSO GLEESON
--ANNA J TCHR SOUTH PARK SCH H909 SLATER ST
--CLARK G (NANCY A) SLSMN STEVENSON EQUIP H246 MARIA LA
--CLINTON M (MABEL A) RETD H212 BLUE JAY WAY
--DAN STUDT R3012 MARLOW RD
--ELMER T (ROSE C) (GLEASON'S MASONRY) H2130 CUMMINGS DR
--ELOUISE J MRS RETD H231 TALBOT AV
--ERNEST J (MARJORIE F) CARRIER PO H3012 MARLOW RD
--GERALD W PHARM HAHMAN PRESCRIPTION PHARMACY R2130 CUMMINGS DR
--JOHN T RETD H3115 CLARE AV
--LELAND W (NORMA) (SWIFT'S GARAGE) H1649 EL CAMINO WAY
--LEO H RETD H107 SEBASTOPOL AV
--LEO J (MURPHY BROWNSCOMBE GLEASON & KEEGAN) H3366 MENDOCINO AV APT 6
--MARJORIE F MRS OFC SEC DONALD B MILLS AGCY R3012 MARLOW RD
--MAUREEN OFC SEC SONOMA MTGE R73 RAMSGATE CT

Where To Buy?
Consult the Classified Business Lists In This Directory

G. R. JOHNSON
COLLECTION AGENCY — No Collection — No Charge
132B Stanford Street, Santa Rosa Phone 546-4904

PETROLEUM ENGINEERING, INC
UHF RADIO DISPATCHED KNS 67
300 — 4TH STREET, PHONE (707) 545-0360 SANTA ROSA, CALIF.
GENERAL CONTRACTORS—SERVICE STATION CONSTRUCTION
EQUIPMENT SALES AND SERVICE
STORAGE TANK INSTALLATION
PLANNING AND LAYOUT

USE The Alphabetical Section to get Complete Information on a person or firm.

GLEASON
--NANCY MRS NURSE WARRACK MED CENTER R246 MARIA LA
--ROBT STUDT R3012 MARLOW RD
--RUSSELL L STUDT R1649 EL CAMINO WAY
--VINCENT (MAYE) (CITY SCHOOL TOWEL SERVICE) H939 CREST DR
GLEASON'S MASONRY (ELMER T GLEASON) 2130 CUMMINGS DR
GLEDHILL LORENA (WID ARTH) RETD H414 CHINN ST
GLEESON SEE ALSO GLEASON
--CYRIL J (STELLA) MERCHANT SEAMN H443 DERBY LA
GLEFFE LEWIS (JUNE) DRIVER ARTH SIRI INC H2856 S DUTTON AV
GLEGG ROBT C (VIOLET L) H463 SAHARA ST
GLENMANION COURT APARTMENTS (LAWRENCE MANNION) 307 SOUTH E ST
GLENN CHARLES E (NEET AWNING CO) R SANTA CLARA
--HELEN RETD H228 BOYCE ST
--JOHN T (IONE J) CARPET LAYER 4934 RINCON AV H4934 RINCON AV
--MICHL MTCEMN OAK PARK SWIM & TENNIS CLUB R4934 RINCON AV
GLICKMAN JULES (HARRIET) SLSMN H1801 4TH ST
GLIDDEN DOROTHY M MRS ASST DR HARDING CLEGG R3715 AHL PARK CT
--HOLLIS R (DOROTHY M) DRY CLN THOMPSON CLNS R3715 AHL PARK CT
GLIDDON LYDIA MRS TECH SONOMA STATE HOSP H1154 HUMBOLDT ST
GLIEBE JOSEPH G (MARLENE M) TRANSMISSIONMN PAC TEL H3233 HOEN AV
GLINES ROBT B (SUSAN J) BARBER SAM'S OF LARKFIELD H405 CHINN ST
GLOBE SHOP KARL H REPFENNIG MGR GIFTS 544 CODDINGTOWN SHOP CTR
GLOECKNER CLARA (WID O P) H724 WEST AV
GLOEGE CLARENCE B (JUNE E) DEP SHERIFF COUNTY SHERIFF H2514 SPRING CREEK DR
--MURLIN M H3131 SPRING CREEK DR
--SHARON L ATNDT SONOMA COMMUNITY HOSP R3131 SPRING CREEK DR
GLOEKLER BONNIE TELLER EXCHANGE BANK H1615 SONOMA AV
--GEO T (INEZ) RETD R1615 SONOMA AV
--HENSLEY T (MAXINE M) H2414 CREEKSIDE RD
--MAXINE M MRS OFC MGR DR MILTON B RICH R2414 CREEKSIDE RD
GLOMBITZA BERNARD F (GERTRUDE M) CROSSING GUARD SANTA ROSA SCH DIST H115 BLUE JAY WAY
GLOMMEN VICKI STUDT H101 ELLIOTT AV APT 2
GLOSSEN KENNETH RETD R1518 WEST AV
GLOSSER WM G (BARBARA A) CABLE SPLICER PAC TEL H128 FERNWOOD CT
GLOSSI LILLIAN MRS R112 BROWN ST
GLOVER LILLIE MRS RETD H249A FARMERS LA
--MARY E (THE MANOR HOUSE) H2710 STONY POINT RD
--ROBT L (PASQUINA) SLSMN SEARS H4390 PANORAMA DR
--SAML J RETD H630D WRIGHT ST
GLYNN MARTHA A (WID BURR A) H612 BEAVER ST
--TERENCE J RECONDITIONER NILES BUICK R KENWOOD
GNAT MARGT EMP BELLEVUE UNION SCH DIST R SEBASTOPOL
GNAU VIOLET MRS RETD H1267 MATANZAS WAY
GNESA ADA A (WID LOUIS) H1012 ORCHARD ST
--GERALDINE L H909 ORCHARD ST
GOBBI EGEDIO RETD R2080 GUERNEVILLE RD
--ELIO (ARMANDA) STONE SETTER NORTH BAY MONUMENT H1134 EL CERRITO DR
GOBER CHARLES (ANN L) RETD H544 FLAMINGO RD
GOBLE MARIE E (WID CARL L) RETD H909 CLARK ST
GODDARD JACK (J & W LUMBER) R392 PIEZZI LA
--OLGA MRS H630 BENJAMINS RD
GODERIE PETER J (FRIEDA B) RETD H519 SAHARA ST
GODERUM LE ROY N (FRANCES) EMP PAC TEL H1240 MARLOW RD
GODFREY ANN MRS H355 FARMERS LA APT 11
--BEATRICE (WID CECIL) RETD R973 STONY POINT RD
--IDA N RETD R1236 SANTA ANA DR
--RANLETT (JUNE E) H1615 EL CAMINO WAY
GODMAN GEORGIANA (WID J WM) H457 SONOMA AV
--LORETTA RETD R1840 RIDLEY AV
GODOY JOSE Z (CONNIE) (THE GARDEN CAFE) H2516 POMO TRAIL
GODSEY JOHN A (LILLIE W) USAF H1524 MOONVIEW CT
GODSHALK GORDON L STUDT R1914 LEAFGREEN DR
--HARRY L (MARJORIE G) CONTRACT ADMN RELIANCE ENTERPRISES H1914 LEAFGREEN DR
GODWARD DOROTHY I H1026 MC DONALD AV
--KATHARYN M TCHR SANTA ROSA SR HIGH SCH R1026 MC DONALD AV
GOE PAT CLK GRANT'S R507A MACKLYN
--VERNON H507 MACKLYN AV
GOEBEL SEE ALSO GOBLE
--CHARLOTTE A MRS H1422 ESCALERO RD
--JAMES F (ANNA M) OFC MGR FRANK LUTTRELL AGENCIES H1248 FRANQUETTE AV
GOEHNER EUG (VIVIAN) (MELODY INN) H3991 SEBASTOPOL RD
--VIVIAN MRS (MELODY INN) R3991 SEBASTOPOL RD
GOERINGER ANITA M MRS (STATELINE BEAUTY SALON) H3338 CYPRESS WAY
GOERL SUG H (MARIE E) RETD H820 BRIGHAM AV
GOETJEN DREW (CAROL) LNDRY WKR SONOMA STATE HOSP H130 LINCOLN ST
GOETSCHEL ROY (ELIZ) RETD H3257 WILDER RD
GOETTING HARRY (WINNIFRED) INSP TIMBER ENGINEERING CO R HEALDSBURG
GOETZ BRUCE AGT CAL FARM INS R SEBASTOPOL RD
GOFF COURT (DARRELL SPURLOCK) APTS 1560 PETALUMA HILL RD
GOFF DARWIN R (MAYBELLE) MGR STAN'S SHOES INC H2505 POMO TRAIL
--EUGENIA MRS OFC SEC BELTONE HEARING AID CENTER R COTATI
--EZRA B SLSMN BURNEY REALTY R KENWOOD
--JACKIE MRS R2425 BURBANK AV
--JAMES E (DIANA) SHT MTL WKR ROY RING HEATING H200 MOUNTAIN VIEW AV
--LINDA D R1570 NORTH ST APT 1

McCLUSKEY REALTY CO.
OVER 40 YEARS IN SONOMA COUNTY
819 - 4th, SANTA ROSA
4918 SONOMA HIGHWAY
TELEPHONE 545-2022
TELEPHONE 539-2100
C. E. McCluskey

GOFF
--MARJORIE S (EUG) TCHR COTATI SCH DIST H1853 BEACHWOOD DR
--MICHL W H1570 NORTH ST APT 15
--ROBT (LORRAINE) CARP SPEEDSPACE H408 ALDERBROOK DR
--THOS W (ELVA D) MTCEMN COUNTY SANITATION DEPT H642 TUPPER ST
--VIRGINIA F MRS H1570 NORTH ST APT 1
GOFORTH JUDITH A MRS BKPR DEARDORFF OFC EQUIP R2334 YULUPA AV
GOGNA ISOLENE MRS H1231 CLEVELAND AV
GOHEEN & CAMILLI (RUSSELL A GOHEEN DONALD C CAMILLI) ACCTS 1112 5TH ST
GOHEEN JOANNE V TCHR RINCON VALLEY SCH H1265 PACIFIC AV APT 10
--MELINDA J NURSE GENERAL HOSP R3236 SONOMA AV
--RUSSELL A (DIANA B) PUB ACCT 1112 5TH ST H3236 SONOMA AV
GOINS FAY C (WID BERT W) H3708 PRIMROSE AV
--JERRY L R216 HEWITT ST
--MILDRED E MRS PSYCHIATRIC TECH SONOMA STATE HOSP H216 HEWITT ST
GOKEY DORIS M SUPVR PAC TEL R328 SOUTH E ST
GOLD FRANKIE AIDE MARILEE NURSING HOME R HEALDSBURG
GOLD ROOM (DOMINIE AND MRS MARY A GAGLIERDE) COCKTAIL LOUNGE 508 4TH ST
GOLD TROPHY ROOM THE (LEROY E TALBOT PAUL LISHER) COCKTAIL LOUNGE 743 CODDINGTOWN SHOP CTR
GOLDBECK REBECCA MRS H2104 4TH ST
GOLDBERG ALLAN C USA R1622 ELMWOOD TER
--EARL (DUTCHESS L) RETD H1622 ELMWOOD TER
--JOSEPH G (ELAINE) RETD H1918 SIESTA LA
--JOSEPH J (RAE R) (SUD-N-SERVICE) H1259 HAHMAN DR
--ROY L (NORMA E) SLS REP HOCKWALD CHEMICAL H3140 HERMIT WAY
GOLDEN CECIL (PHYLLIS) DRIVER BARONI BREAD CO H812 SILVA AV
GOLDEN CURL (CORINNE K KERNES) 1922 ARMORY DR
GOLDEN EAR THE (ROBT O WHITE) STEREO SYSTEMS 1612 4TH ST
GOLDEN MARY F R3349 HOEN AV
GOLDEN STATE LINEN SERVICE GEO GAY MGR 990 SEBASTOPOL RD
GOLDEN VAN H2077 DUTTON AV
--WALTER J (ELLEN) SLSMN STEVENSON EQUIP H2285 MC BRIDE LA APT 552
GOLDEN WEST GLASS CO JOHN W ROBISON MGR 503 BARHAM AV
GOLDEN WEST STORE THE (MASHUS L CUDDEFORD) GARDEN SUPS 844 4TH ST
GOLDEN WM S USAF H3349 HOEN AV
GOLDENER CHARLES (ELMA) BRKMN NWPRR CO H946 PETALUMA HILL RD
--DENIS C (VICKIE R) CTR SANTA ROSA SHOE FCTY H515 SOUTH E ST APT 19
GOLDMAN BUILDING STANLEY C GOLDMAN MGR 618 4TH ST
GOLDMAN OSCAR (RUTH) RETD H512 KAY MAR WAY
--SAM (LEILA) MGR SONOMA COUNTY SUPT OF SCHS R5789 LA SIERRA DR
--SAML DEPT MGR COUNTY SUPT OF SCHS H5789 LA SIERRA DR
--STANLEY C (BERNICE) PRES STANROY MUSIC CENTER H1939 EAST HAVEN DR
GOLDSBERRY MERN F (CPAL M) RETD H2213 NEOTOMAS AV
--VICKIE S R2213 NEOTOMAS AV
GOLDSBY EDW REV (EMMA) RETD H750 SHERIDAN DR
GOLDSMITH CLARA (WID ELMER) R1141 NEALE DR
GOLDSTEIN CLARA P (WID RALPH I) H901 WRIGHT ST
--HARRY (ARROWOOD CONVALESCENT HOME) H446 ARROWOOD DR
--HARRY CONTR H1551 PACIFIC AV APT 9
--HARVEY REV SPIRITUAL LEADER TEMPLE BETH AMI R4400 LA PAZ LA
--KEITH ASST DEPT MGR SUNSET WEST DEPT STORE R PETALUMA
--MARTIN (RUTH) RETD H3845 SANTA ROSA AV
GOLDSTONE LINDA STUDT R101 ELLIOTT AV APT 15
GOLEN LARRY (DOROTHY M) (LARRY GOLEN REAL ESTATE) H4626 MONTGOMERY DR
GOLEN LARRY REAL ESTATE (LARRY GOLEN) 4000 MONTGOMERY DR
GOLIS PATRICIA A TELLER EXCHANGE BANK R ROHNERT PARK
--PAUL T REPORTER PRESS DEMOCRAT PUBL R HEALDSBURG
GOLIVETTE ELR (ELLEY) RETD H3773 FINLEY AV
--JAMES USA R3773 FINLEY AV
GOLLARDO MOLLY N (WID JAMES M) NURSES AIDE LOPES CONVALESCENT HOSP H1515 S WRIGHT RD
GOLLES DOROTHY NURSE H78 RED WING DR
GOLOB ANTONIA (WID ALLOIS) H501 DAVIS ST
GOLSTER VIVIAN R560 DEXTER ST APT F
GOMES SEE ALSO GOMEZ
--ALBERT S (JOANN) MGR SAFEWAY STORE H831 PACIFIC AV
--HELEN MRS H751 BEAVER ST
--JOSEPHINE MRS DOMESTIC WKR H2345 W COLLEGE AV
--LEONARD (ELEANOR) WHSEMN R938 PRESSLEY ST
--NANCY CLK TOMASCO DRUG R613 OLIVE ST
--ORDELL STUDT R751 BEAVER ST
--RICHD M STUDT R831 PACIFIC AV
--SILVIE E (DOROTHY) DRIVER TAYLOR TRANSPORT H1771 ROSE AV
--VICKIE STUDT R831 PACIFIC AV
--WILBERT WHSEMN RAY R769 HUMBOLDT ST
GOMEY MRS RETD H431 8TH ST
GOMEZ SEE ALSO GOMES
--ALICE MRS H112 LINCOLN ST
--CHRISTINE H MRS H972 PETALUMA HILL RD APT 1
--MANUEL H REAR 452 GOODMAN AV
GONDOLA CHARLES V (RITA G) WLDR DU RITE MACH & WELDING WKS H2516 MIDWAY DR

SAARE RADIO TELEVISION and APPLIANCE SHOP
ZENITH
THE ROYALTY OF RADIO and TELEVISION
GE
Hoffman
EASY-VISION
SALES and SERVICE SINCE 1922
545-3990
512 FIFTH STREET SANTA ROSA

Who Sells It?
Is Answered by the Classified Business Lists in this Directory

SANTA ROSA CHAMBER of Commerce & Convention Bureau
Information On "THE CITY DESIGNED FOR LIVING"
•
PHONE 545-1414
OR CALL AT
526 COLLEGE AVENUE 95404
SANTA ROSA

More goods are bought and sold through the Classified Business Lists of the Directory than by any other medium on earth.

--J H1130 4TH ST APT 111
--JOSEPH (ROSE) DRIVER BARTON WRIGHT SNEED H624 W COLLEGE AV
--JUDITH A STUDT R624 W COLLEGE AV
--RICHD STUDT R624 W COLLEGE AV
GONFIOTTI JOSEPH B (GERALDINE M) MGR A & B SUPER MKT H4015 FRANKS CT
GONG GEE KAI (FONG) (G & G SUPER MARKET) H1420 BROOKLYN DR
--ROBT (CARRIE) (G & G SUPER MARKET) H1419 MANHATTAN WAY
GONGA GEO DESIGNER GROCHE FLORIST & GREENHOUSE R OCCIDENTAL
GONION DANL R508 4TH ST
GONNELLA GILDO MTCEMN COUNTY RD COMNR R OCCIDENTAL
GONSALVES DANL J (RISA) EMP NATL ELEC H232 RIDGEWAY AV
--GERALD E (DEE) SLSMN PENNY'S H833 BURBANK AV
--JOE DRIVER COUNTY SUPT OF SCHS H681 ASTON AV
--JOSEPH F JR (ROSALIE J) SERVMN SONOMA COUNTY SCH DIST H729 PALOMINO DR
--JOSEPH O AMBULANCE DRIVER SONOMA COMMUNITY HOSP R2246 LOMITAS AV
--MANUEL (ANNIE) H513 GREENWOOD DR
--PETER H923 DEL PORT AV APT 4
--RAYMOND F FORMN NEILSCN FRT LINES
--RICHD F (DIANE) GLAZIER B&L GLASS H1545 PETALUMA HILL RD
--RUDOLPH S (MARJORIE P) EMP REDWOOD REDI MIX H1433 VALLEJO ST
--SILVINO (ROSALINE) ELECTN H1839 MESA WAY
GONSALVIS MANUEL F (CECILIA) RETD H1979 W COLLEGE AV
GONSIOR JULIOUS (MARY T) (NURSERY PRODUCTS) H2150 MEADOWBROOK CT
GONZALES SEE ALSO GONZALEZ
--ANTONIO (MARIA) RETD H3712 PRIMROSE AV
--CLORINDA T LNDRY WKR R639 CLOVER DR
--ESQUIVEL H2040 STONY POINT RD APT 3
--GEO R3712 PRIMROSE AV
--HAZEL S (WID JOHN H) TECH SONOMA STATE HOSP H947 YUBA DR
--IRENE OFC WKR SONOMA MTGE & LOAN R976 SANTA BARBARA DR
--IRINEO M (EVA) GDNR H976 SANTA BARBARA DR
--ISMAEL JAN CONTINENTAL LANES H423 B STREET APT 12
--JOHN RETD H527½ OLIVE ST
--JOHN A (SHARI D) EMP SANTA ROSA SHOE FCTY H883 SANTA BARBARA DR
--JUDY D CLK SEARS R410 KLUTE ST
--LEO M (ELEANOR) COLLR BONGI BASTONI & MATTERI GARBAGE REMOVAL SERV H938 PRESSLEY ST
--PAUL R CUSTDN MEMORIAL HOSP H568 BELLEVUE AV
--ROBERTO GDNR RIETZ MFG R124 TODD RD
--ROSIE STUDT R101 ELLIOTT AV APT 12
--RUBEN H (PAMELA E) H414 BOYD ST APT 5
GONZALEZ SEE ALSO GONZALES
--DANNY (ELOISE) BODYMN H130 W 8TH ST
--GILBERT M (MARIETTA M) EMP BAY AREA DISPLAY H610 METAXA CT
--HENRY M (SARAH) DRIVER SANITARY DISPOSAL H311 BOYCE ST
--JESS S (BERNADINE) LAB N W P R R CO H3022 COFFEY LA
--JOSE E (ANTONINA) RETD R3022 COFFEY LA
--LUCILLE AIDE ACACIA MANOR REST HOME H423 B STREET APT 7
--ROBERTO (MENDCZA) GDNR RIETZ MFG R124 TODD RD
--THERESA M MRS H REAR 3610 MOORLAND AV
GOO RICHD M (MARTHA) H626 PINE ST
GOOCH BILL H3820 SUMNER LA APT 3
--DON STUDT R802 CARLEY RD
--FLOYD D (MAUREEN) IRON WKR BASALT CHEM H802 CARLEY RD
GOOD SEE ALSO GOODE
--CLYDE R (IRENE E) RETD H316 GREENFIELD CIR
--DAVID C (EVELYN J) EMP PO H1237 KODIAK CT
--LAWRENCE R (MARY L) CARRIER PO H2832 SENECA LA
GOOD LUCK APARTMENTS (MRS ROSE L SALISBURY) 518 RILEY ST
GOOD SPOT THE (JOHN R ROCCO PAUL SPEER ERNEST BERTOLONE) TAVERN 1410 SEBASTOPOL RD
GOODALL ESSIE A (WID CHARLES F) H1127 SPRING ST
--JERRY CLK MY LIQUOR STORE R WINDSOR
GOODAN ROBT L (GERTRUDE) RETD H2109 MONTECITO AV
GOODBAR FORREST C (MARIELLEN M) SLSMN GRAYBAR ELEC H733 PARKSIDE DR
GOODBROD JUANITA MRS OFC MGR DR WM E ROGERS R941 SONOMA AV
GOODE SEE ALSO GOOD
GOODE BROS (WALTER J GOODE) PRNTR 444 BELLEVUE AV
GOODE DENNIE M (WID JAMES M) RETD H3453 IDAHO DR
--E GERTRUDE MRS RETD H2607 MAGOWAN DR
--MICHL A STUDT R444 BELLEVUE AV
--WALTER J (PHYLLIS) (GOODE BROS) H444 BELLEVUE AV
GOODENOUGH ANDREW J SLSMN SANTA ROSA MEMORIAL PK R SEBASTOPOL RD
GOODHUE FANNY E (WID CHARLES F) RETD H2157 HUMBOLDT ST
--RALPH B (MARY L) MEAT CTR PURITY MKT H1950 GROSSE AV
GOODLIN ALF L (MARIE L) (A & A CRANE RENTAL) R3535 SONOMA AV
--ALF L (MARIE L) (A&A CRANE RENTAL) H3535 SONOMA AV
GOODMAN ALVINA D (WID FRANK) H2050 GUERNEVILLE RD
--DAVID A ENG AIDE COUNTY SANITATION DEPT R2050 GUERNEVILLE RD
--GEO A PHYS 4000 MONTGCMERY DR H2285 MC BRIDE LA APT 327
--ROY (WANDA) ROOFING CONTR H533 MOUNTAIN VIEW AV
GOODRICH CAROL LIBRARY ASST CITY-COUNTY PUB LIB R PETALUMA
--DEAN O (CHARLENE N) SLSMN MUT OF OMAHA H920 QUIETO CALLE
--DENNIS N (PAT A) MECH DAVE'S CHEVRON SERV H2013 ILLINOIS AV
--MANOLA (WID GEO C) RETD H1926 ELSINORE WAY
--PATRICIA BKPR GIROLO PAINT STORE R2013 ILLINOIS AV
GOODROW ARTH L (FLORENCE C) H1249 HUMBOLDT ST
--DAVID R1249 HUMBOLDT ST
--DAVID F (DONNA L) INSP C & D BATTERY H1090 CARR AV
--LARRY STUDT R1249 HUMBOLDT ST
--MARTY USN R1249 HUMBOLDT ST

CAL COAST CREDIT SERVICE, INC.
DAVID F. BERTO, President-General Manager
Medical—Commercial—Wholesale Collections
2930 McBride Lane, Santa Rosa 95401 **Phone (707) 542-6495**
CAL COAST CCCS CREDIT SERVICE

GOODROW
--REBECCA MRS CLK TYP COUNTY CIV SERV COMN R5837 PETALUMA HILL RD
--RONALD USN R1249 HUMBOLDT ST
GOODRUM BESSIE MRS H3150A SANTA ROSA AV
--ELTON (EDNA) H3130 SANTA ROSA AV
GOODSON CARL E (LUCILLE) FIREFIGHTER CITY FIRE DEPT H441 MYRTLEWOOD DR
GOODWALTER ALLEN RETD R10 4TH ST
GOODWIN BARNEY (ESTHER) H1018 GLORIA DR
--CARL FIELD OPERATION OFCR US DEPT ARMY H1140 4TH ST APT 330
--CHARLES R1018 GLORIA DR
--GEO R (MARILYN T) H2321 SAN MIGUEL RD
--MINNIE L (WID JOHN W) RETD H1979 BELMONT CT
--MYRTLE M MRS H118 APPLE LA
--PAUL A (KATH J) STUDT H817 RUSSELL AV
GOOLDY DANL (ROSALIE) H889 BOYD ST
GOORMASTIC EDW (MARGT) APPL REPR H1025 KING ST
--EDW (NATALIE) H555 DEXTER ST APT N
GOORMASTIC REALTY (WM H GOOMASTIC) 2718 TACHEVAH DR
GOORMASTIC WM H (MARY ANN) (GOORMASTIC REALTY) H2547 TUSCAN DR
GORCE DOROTHY A MRS CLK PENNEY'S H1555A BEACHWOOD DR
GORDON ALICE H (WID HENRY A) H1820 ELM DR
--BETTY H MRS OFC MGR VALLEY FURN CENTER R3445 PRINCETON DR
--BLANCHE R101 COLGAN AV
--CLARK EMP UNITED CAL BANK H1402 JENNINGS AV
--DOROTHY OFC SEC PAUL CROSSLAND R1887 JANERO DR
--HERBERT J (JENNIFER) PNTR TRUCK & AUTO SPRAY R SEBASTOPOL
--JACK J TCHR URSULINE HI SCH H1555 TERRACE WAY APT 4
--JAMES H (BETTY) SLSMN H3445 PRINCETON DR
--JAMES V (JOAN) SUPT RAPP CONSTN H576 COTTONWOOD DR
--JOHN (ALICE) EMP PG&E H2255 GRAHN DR
--JOHN (LOUISE) H1449 DITTY RD
--LESLIE E (JOAN M) GENL BLDG CONTR 1414 MANHATTAN WY H1414 MANHATTAN WAY
--PATRICIA MRS MAP AIDE COUNTY ELECTION DEPT H1887 JANERO DR
--PAUL STUDT H223 W 3D ST
GORDON POLY CLEAN (JACK J GORDON) COIN LAUNDRY 1544B TERRACE WAY
GORDON ROBT STUDT R915 MENDOCINO AV APT 14
--ROGER SERVMN MALM METAL PRODUCTS R WEST SONOMA
--SAML S (CATH) CARP CODDING ENTERPRISES H2035 ELEANOR DR
--SCOTT (LYNN) SLS REP CAL STATE AUTO ASSN H1401 MANZANITA AV
--WILBUR C (MARY L) V-PRES MALM METAL PRODUCTS INC R6601 SONOMA MOUNTAIN RD
--WM LINEMN PAC TEL H140A SCOTT ST

GORDON
--WM J (FAY I) TCHR MONTGOMERY HIGH SCH H3461 CYPRESS WAY
--WM R ASST MGR HOUSEHOLD FINANCE R730 SLATER ST
GORE CHESTER A (MILDRED W) RETD H4229 MOUNT TAYLOR DR
--COY J (BEVERLY) EMP PG&E H2204 CHEYENNE DR
--EDW D (JEAN P) DRIVER H1211 HUGHES AV
--RICHD (WILLETTE C) SHERIFF'S SERGEANT COUNTY SHERIFF R SEBASTOPOL
GOREE SEE ALSO GORI
GOREMAN ALF E (OPHELIA) EMP REITZ MFG H703 TUPPER ST
GORHAM GEO C JR (ANTOINETTE M) OPR ENG MARE ISLAND H1257 MARTHA WAY
--GEO C (D JEAN) DRIVER SANTA ROSA BLDG MATLS H130 GRAY CT
GORI SEE ALSO GORE AND GOREE
--DONALD L (JOAN C) SLS MGR TROMBETTA DISTR H2180 BEVERLY WAY
GORMAN CAROL STUDT R101 ELLIOTT AV APT 11
GORMLEY MIMI MRS R1455 HEATHER DR
GORNOVE WM (MARY) RETD H2823 MAGOWAN DR
GOROSTIZA LUIS (GERTRUDE) RETD H540 FRANQUETTE AV
GORSSLINE JANE G (WID IVAN L) H819 CORBY AV
GOSCON SOTERO S (LORA P) RETD H3228D MOORLAND AV
GOSELIN HAROLD E (SALLY M) DRIVER GREYHOUND H1742 MESA WAY
GOSHORN ARTH E (CAROLYN G) ADV PRESS DEMOCRAT H4443 YUKON DR
GOSLOVICH CARL A STUDT R901 CREST DR
--CARL R (GEORGETTE T) V-PRES MARKET WHOLESALE GROCERY H901 CREST DR
--PAULINE STUDT R901 CREST DR
GOSNELL RUBY MRS H807 COLLEGE AV
GOSPE STEPH (DORIS) PHYS 1140 SONOMA AV H1504 JEWELL DR
GOSPEL PROMOTION CHURCH 610 ORCHARD ST
GOSS DARRELL (EVELYN) EMP COHEN JUNK YD H1058 WEST AV
--GARY (JOAN) MTCEMN SONOMA STATE COLLEGE H1200 BRUSH CREEK RD
--LLOYD A (HAZEL E) CARP H939 MIDDLE RINCON RD
--WILMA (WID WM A) RETD H630 SILVA AV
GOSSAGE GREGORY A DISTR PRESS DEMOCRAT PUBL R2317 GULUPA AV
--HARRY S (MARGT E) SLSMN H2836 PAPAGO CT APT 2
--MELVIN (VIOLET) PRNTR PRESS DEMOCRAT PUBL H1202 14TH ST
--RICHD S (REBECCA A) STEREO PRESS DEMOCRAT PUBL H2317 YULUPA AV
--STEPHANIE M STUDT R2836 PAPAGO CT APT 2
GOSSETT CARROLL (PATRICIA) DRIVER EMPIRE EGG H1562 SURREY DR
GOSSNER LOUIS BR MGR CRESCENT JEWELERS R NAPA

HURST REALTY
"YOUR HOME SHOULD COME FIRST-SEE HURST"
MULTIPLE LISTING BROKER
PHONE 542-3370
1100 College Avenue, Cor. Montgomery

Consult the CLASSIFIED LISTS of the DIRECTORY
If You Would Find What You Wish to Buy

LANE Supply, Inc.
BUILDING MATERIALS
620 SEBASTOPOL RD., SANTA ROSA
PHONE 545-2940
Asphalt and Asbestos Products
Aluminum Products
Plywoods and Doors
Steel Reinforcing
Nails
Plumbing Supplies
Builders Hardware
Paints and Sundries
Plumbing Fixtures
Flooring

Who's Who– and Where?
Such questions can only be answered by the Directory and that is where people look when they want to buy.
Are you properly displayed therein to get the business?

GOSSNER
--MAURICE (DOROTHY M) PARTS MGR ZUMWALT PLYMOUTH CENTER R SEBASTOPOL
GOTHARD DOW H (ANNE L) ELECTN H3353 HOEN AV
--DOW H JR USA R3353 HOEN AV
GOTT ESTHER H MRS H905 DEL MAR DR
--ROSS M TREAS RAPP CONSTRUCTION OF CALIF INC R1618 MARIPOSA DR
GOTTS GORDON R (RUTH D) RETD H27 LARKFIELD MAPLES CT
GOTTSCHALK RUTH A TYP COUNTY SHERIFF H1029 CREST DR
GOTVIG KATE (WID SAM) RETD H123 LELAND ST
GOUDSWAARD LEAFY C MRS OFC MGR NEAL NEON R2700 MENDOCINO AV
--NEAL G (LEAFY C) (NEAL NEON) H2700 MENDOCINO AV
--ROLAND C (PATRICIA) ELECTN NEAL NEON R SEBASTOPOL
GOULARTE FAY C MRS OFC SEC U S DEPT ARMY R1015 IRWIN LA
--JOHN L COMPOSER PRESS DEMOCRAT PUBL R1015 IRWIN LA
GOULD SEE ALSO GOOLD
--ALICE H51 RED WING DR
--ARTH W (SHARON L) STOCK MN SANTA ROSA FURN H6131 MONTECITO BLVD APT 22
--CHARLES V (BESS A) RETD H913 LOUISA CT
--EVELYN L TELLER EXCHANGE BANK H2522 SHAWNEE ST
--JED OFC MGR RALPH VESPER IMPORTED CARS H1265 PACIFIC AV APT 27
--SAM H (MARIE H) RETD H142 EL CRYSTAL DR
--SHARON L OPR CLARA'S HSE OF BEAUTY R SEBASTOPOL
--THOS RETD H411 7TH ST APT 1
GOULDSTONE JACK R (LOUISE) MGR NORTHERN GRAPHIC SUP R2221 GAINSBOROUGH
--TOM (MEL HALL LITHO PRINTING) R PO BX 390
GOURLEY JENNIE RETD H1130 4TH ST APT 107
--KATHLEEN C MRS BABYSITTER H515 SOUTH E ST APT 18
GOURMET HOUSE DELICATESSEN & LIQUOR (WARREN L WRIGHT) 1415 TOWN AND COUNTRY DR
GOUTERMONT LORETTA TRAINEE EXCHANGE BANK R716 HUMBOLDT ST APT 2
GOUVEIA ALF F RETD R544 SOUTH AV

GOVERNMENT OFFICES
ARMY
CIVIL DEFENSE REGION, No 7 Carl H Aulick Regional Dir 3900 Finley Av, Tel 544-1330
RESERVE UNIT ADVISOR, Clark Summers Capt, 200 W College Av, Tel 542-1445
COAST GUARD RESERVE, 4000 Finley Av, Tel 542-4078
COMMUNICATION COMMISSION Clinton M Barrick Supvr, 3900 Finley Av, Tel 544-1330
DEPARTMENT OF AGRICULTURE
CONSUMER AND MARKETING SERVICE, Wilmar R Holtzman 306 Mendocino Av Rm 509, Tel 544-1330
SOIL CONSERVATION SERVICE, Merle R Gross Work Unit Conservationist, 3932 Mayette Av Tel 544-1330, Ext 264
DEPARTMENT OF INTERIOR, Forrest F Tantham Rep, 3900 Finley Av, Tel 544-1330

GOVERNMENT OFFICES—CONTD
DEPARTMENT OF PUBLIC HEALTH
BUREAU OF SANITARY ENGINEERING, John J Gannon Sanitary Eng, 1212 4th St Suite I, Tel 545-7387
EMERGENCY PLANNING, Donal O Callaghan Regional Dir, 3900 Finley Av, Tel 544-1334
FEDERAL BUREAU OF INVESTIGATION, U S Dept Of Justice, Resident Agency Suite 5 American Trust Bank Building, 2765 4th, Santa Rosa, Calif, Tel 542-1952; Headquarters Office R6207 Federal Building-U S Court House, 450 Golden Gate Av, San Francisco Calif 94102, Tel 552-2155
GEOLOGICAL SURVEY, Eug J LaCarnu Eng In Chge, 3900 Finley Av, Tel 546-2957
MARINE CORPS
RESERVE, Richd L Evans In Chge 4000 Finley Av, Tel 542-5421
POST OFFICE, Raymond A Brandt Postmaster, 730 2d St, Tel 544-1330
BRANCH NO 3, Mrs Patricia H Humes Clk In Chge, 1111 Petaluma Hill Rd, Tel 546-8110
MONTGOMERY VILLAGE BRANCH, Miles Christy Supt 707 Hahman Dr, Tel 546-1359
CODDINGTOWN STATION, James L Schiefelbein Sta Supt, 372 Coddingtown Center, Tel 544-1330
MAIL HANDLING UNIT, 125 5th St Tel 544-1330
SUB STATION, Leo J Cooper Jr In Chge, 700 Sebastopol Rd
SUB STATION, Billie J Barber Clk In Chge, 1435 Town And Country Dr, Tel 542-1784
SUB STATION, Joseph Fiore Clk In Chge, 510 Larkfield Center Tel 545-8380
SOCIAL SECURITY ADMINISTRATION, Harry A Rose Dist Mgr, 1520 Steel La No 711, Tel 544-1430
TREASURY DEPARTMENT
INTERNAL REVENUE SERVICE Edw H Anderson Jr Group Supvr, 2403 Professional Dr Tel 544-1330

GOWAN MARY D MRS CLK COUNTY ASSESSOR R2995 ARDEN WAY
--THOS F (MARY D) MGR SPEEDSPACE CORP H2995 ARDEN WAY
GOWANS ANDREW (GLADYS E) RETD H522 PARAMOUNT ST
GOWDY ARTH S (VERA) GENL CONTR 452 BILTIMORE H452 BILTMORE ST
GOZ LOUIS F (LORETTA W) RETD H418 8TH ST
GOZZARINO ANGELO (RENA M) DRIVER CONTINENTAL BAKING H228 SHORTT RD
--JOHN CLK TOWN & COUNTRY SUPER MKT R1832 WILL SCARLLET LN
--MARY E (WID JOHN) RETD R1945 ROGERS WAY
GRABE GORDON H (PHYLLIS J) (KIOSK GIFT SHOP) H719 WRIGHT ST
--PHYLLIS J MRS MGR KIOSK R719 WRIGHT
GRABLE ENNIS M (CELESTE) RETD H2050 MENDOCINO AV APT 8
--MARY A H820 4TH ST APT 4
GRABTREE CHARLES W (LOIS) CARP H1293 CLOVER DR
GRACE BAPTIST CHURCH REV ERVIN L JENKINS PASTOR 2100 PETALUMA HILL RD

SANTA ROSA SAVINGS AND LOAN ASSOCIATION
HOME LOANS – INSURED SAVINGS
HEAD OFFICE: 835 - 4th STREET, SANTA ROSA PHONE 545-2525
BRANCHES: 702 BROADWAY, SONOMA PHONE 938-8541
325 MAIN STREET, LAKEPORT PHONE 263-5401
999 GRANT AVENUE, NOVATO PHONE 892-2401

GRACE CATH STUDT R825 MC DONALD AV
--DONALD DRIVER WALKUP'S MERCHANTS EXP R3721 HOEN AV
--EMMA A (WID J B) H1775 AUSTIN WAY
--JOHN C STUDT R1775 AUSTIN WAY
--LEWIS G (MYRTLE E) PNTR CONTR 1647 JULIANNE PL H1647 JULIANNE PL
--LOUISE BKPR SUPERIOR TILE & LINOLEUM CO R CLOVERDALE
--MICHL H STUDT R1775 AUSTIN WAY
--NICHOLAS T (LOIS W) PHYS SONOMA COMMUNITY HOSP R HEALDSBURG
--VIRGINIA W (WID THOS) H825 MC DONALD AV
--WALTER RETD R10 4TH ST
--WM P (KATH A) STUDT H538 GARFIELD PARK AV
GRADEK ALLAN EMP STATE DIV FORESTRY R1652 WILLOWSIDE
--DAVID (LYNNE M) CONSTN LAB H720 DUTTON AV APT 12
GRADNEY HENRY H1393 LUDWIG AV
GRADY CHARLES FIELD TECH CULLIGAN WATER CONDITIONING R GRATON
--DANL A (ROSALIE M) RETD H3323 HERMIT WAY
--IDA L R1560 HERBERT ST
--JAMES J (CAROLE J) RADIO ANNOUNCER KSRO H2528 WASHOE CT
--ROBT B (JENNIE J) (REED BRADY & JARVIS) H312 SOUTH E ST
--SUSAN K H1560 HERBERT ST
GRAF PHILIP G (ANN L) TCHR MONTGOMERY HIGH SCH H5732 MONTE VERDE DR
GRAHAM ARTH LAB R1015 SOUTH A ST
--BETTY MRS CLK-TYP US DEPT OF AGRL R413 ASHBURY ARK
--BRENDA L MRS WAITRESS CARLA'S CHARCOAL PIT R1532 ATLANTA CT
--DEBORAH G STUDT R4190 WOODLAND SHADOWS PL
--DONALD TCHR CITY BD OF EDUC H1140 4TH ST APT 329
--EDITH (WID WM T) RETD H1375 KAWANA TER
--EDW M DIST REP STATE DEPT OF HOUSING & COMMUNITY DEVELOPMENT R1811 PARADISE LA
--EDW O (AMY E) SLS MGR BERGLUND TRACTOR & EQUIP H413 ASHBURY AV
--HARVARD E (MARY L) UNDWRTR MUTUAL OF NY H4190 WOODLAND SHADOWS PL
--JOHN D STUDT R1235 TEMPLE AV
--KATHRYN MED ASST RICHD S GILBERT
--KENNETH A (SHIREEN) MACH MARE ISLAND H2180 FRANKLIN AV
--MARGT STUDT R101 ELLIOTT AV APT 9
--MARGT (WID ARCHIBALD) RETD H2812 S DUTTON AV
--MELVIN L (EUNICE P) SLSMN WESTERN DOOR & SASH H247 MIDDLE RINCON RD
--NOVIS MRS H1235 TEMPLE AV
--PRISCILLA OFC SEC MAYETH PHOTOG R2257 YUCCA ST
--ROBT C (BARBARA F) SLSMN LAURA SCUDDERS H134 APPLE LA
--VOLLIE (FLORENCE) H1042 GLORIA DR
--WALTER E H2751 STEELE LA

GRAHAM
--WALTER L (LORENE L) REFUSE CARETAKER COUNTY RD COMNR H1385 LUDWIG AV
--WM F (LILLIAN J) ATNDT BROWNIE'S MOHAWK SERV R SEBASTOPOL
--WM J (BRENDA L) FIREFIGHTER CITY FIRE DEPT H1532 ATLANTA CT APT 2
--WILMA V CLK BELLEVIEW UNION SCH DIST R285 TODD
GRAMI ANGELINA (WID HARRY) SLSWN THE WHITE HOUSE H625B TUPPER ST
GRAMICH GLENN (MARYLIN) TECH ART'S TV R WINDSOR
GRANADA RESTAURANT (MRS FRANCES F IMMEDIATO) 447 SEBASTOPOL RD
GRANADO CHISM H589 OASIS DR
GRANADOS RAYMOND (DIANE) COOK H720 DUTTON AV APT 6
GRANAT EDW RETD H242 BROOKWOOD AV
GRANBERG CLARENCE V (RUTH A) SLSMN GEHRKE REALTY H1062 WEST AV
GRAND LIQUORS JACK W AND AL C WILLIAMS 643 CODDINGTOWN SHOP CTR
GRANDE JOE (CAROL) H REAR 3825 SEBASTOPOL RD
GRANDJEAN CHARLES (AGNES) RETD H426 PARAMOUNT ST
GRANEMANN PAUL (ANNA) MGR PONY CLUB H2614 HARDIE'S LA
GRANGE ELIZ H MRS EMP REDWOOD EMPIRE TITLE R1625 AUSTIN WAY
--WM T (ELIZ H) (ALLEY CAT PET SHOP) H1625 AUSTIN WAY
GRANGER LILLIAN R (WID PETER R) CASH STATE DEPT OF MTR VEHICLES R2036 MONTECITO AV
GRANNEMAN DOROTHY J MRS WAITRESS EL RANCHO H1626 GLENBROOK DR
GRANNES GLORIA MRS R508 4TH ST
GRANT BARBARA HSEKPR R108 JUNIOR ST
--BARBARA J STUDT R524 PINEWOOD DR
--DOUGLAS A (VICTORIA A) SLSMN DUTCH BOY PAINT STORE H608 AVALON AV
--ELEANOR OFC SEC US COMMUNICATION COMN R NOVATO
--FRED A (KATHIE) MTCEMN CITY OF SANTA ROSA H1407 WEST AV
--JAMES D (JUNE A) RIGHT OF WAY AGT COUNTY FLOOD CONTROL H3282 COFFEY LA
--JEAN D LABY TECH SONOMA COMMUNITY HOSP R1461 LAGUNA RD
--MARIE RETD H918A CHERRY ST
--MARY (WID EDWIN) H1040 BUSH ST
--MITCHELL STUDT R1120C SLATER ST
--ROGER E JR (RUTH L) CONSTN INSP CITY ENG H5632 DU PONT DR
--RONALD L (B DARLENE) MGR HOUSEHOLD FINANCE H203 GROVE AV
--RUSSELL (BETTY) CLK SEARS ROEBUCK H524 PINEWOOD DR
--TERRY L STUDT R524 PINEWOOD DR
--WILBERT A (RUTH) CARP BUNYON & BUNYON H2100 GUERNEVILLE RD
GRANTS,W F INC EDW M CORLEY MGR DEPT STORE 755 VILLAGE CT
GRANVILLE JOE CLK P E O'HAIR & CO R KENTFIELD
GRAPE GARY W (TERESA) MGR HARDY SHOE STORE H79 HOPPER LA

SANTA ROSA FURNITURE CO.
Where Good Furniture Is Not Expensive
4th and A Streets, Santa Rosa Phone 545-1901
Serta MATTRESS and BOX SPRINGS
LOOK FOR THE BILTWELL LABEL

HALL & SON, INC.
H & C METAL PRODUCTS
Plumbing · Heating · Air Conditioning · Plumbing Supplies · Appliances
3555 Airway Drive, Santa Rosa — 546-3040 — Coddingtown

GRAPER ELMER W (ROBERTA) EXAM STATE DEPT OF MTR VEHICLES H908 COLLEGE AV
--STEVEN L STUDT R908 COLLEGE AV
GRAPP RICHD E AGT PRUDENTIAL LIFE INS CO OF AM R FORT BRAGG
GRASER DORIS M MRS OFC SEC BK OF CAL R3485 VERDE VISTA DR
--JAY A (DORIS M) CLK PRESS DEMOCRAT PUBL H3485 VERDE VISTA DR
GRASS A STUDT R555 MC CONNELL AV APT 14
--R STUDT R555 MC CONNELL AV APT 14
GRASSMAN LEONARD J REP U S DEPT ARMY R4667 SUNLAND AV
GRATE STANLEY E (HELEN M) FORMN PG&E H1023 JENNINGS AV
GRATTAN JOSEPH G (KATH G) TCHR RIDGEWAY HIGH SCH H4894 REDWOOD HWY N
GRAUNKE LEWIS A (NORIE M) RETD H24 GUINEVER LA
GRAVEL BETTY J MRS RECPT DR CEDRIC C JOHNSON R4402 MONTGOMERY DR
--LOUANNA MRS OFC MGR WILSON'S FURN R SEBASTOPOL
--RICHD (BETTY J) (STYLEMASTERS BEAUTY SALON) R4402 MONTGOMERY DR
--RONALD J (LOUANNA) AGT CALIFORNIA WESTERN LIFE INS H1465B BEACHWOOD DR
GRAVELINE FRANCIS E (FLORENCE) CUSTDN DOYLE CLARK H2130 MIDWAY DR
--GEO LAB R428½ 4TH ST
GRAVELY ENTERPRISES (JOE E BRUNNER) FURN DLR 977 SEBASTOPOL RD
GRAVES ADA C (WID HARRY T) RETD H1421 SPENCER AV
--CAROL A MRS HEAD NURSE SONOMA COMMUNITY HOSP R1269 MARTHA WAY
--CHARLOTTE M MRS H565 COLUMBIA ST
--CLARENCE (JESSIE) CARRIER P O H429 W 8TH ST
--DANNY R (GLADYS B) CONSTN WKR H1662 RONNE DR
--DONALD F (VIRGINIA M) (LEDDY PET PARK) H4340 OCCIDENTAL RD
--E EVERETT (CAROL A) CONSTN WKR H1269 MARTHA WAY
--GARY F (GERALDINE L) SERV DISPR BISHOP HANSEL FORD H1387 JENNINGS AV
--JACK L (CLARA) CARP RAPP CONSTN H508 A STREET
--JESSIE ACCT COUNTY AUD-CONTROLLER R429 W 8TH
--ROBT A JR REV (JOYCE V) PASTOR SANTA ROSA BIBLE CH H2022 MISSION BLVD
--ROBT A REV (ELIZ C) EVANGELIST H1676 GUERNEVILLE RD
--SHERYL L REPORTER PRESS DEMOCRAT R4340 OCCIDENTAL RD

GRAVES
--SUSAN K STUDT H608 A STREET
--THALIA C (WID RALPH W) RETD H907 SPENCER AV
--THEO D (BETTY J) CONSTN WKR RAPP CONSTN H440 SOUTH E ST
--VIRGINIA M MRS (LEDDY PET PARK) R4340 OCCIDENTAL RD
GRAY ADELINE B MRS H628 CHARLES ST
--ARTH J CLK COUNTY RD COMNR R SEBASTOPOL
--AUBREY H1336 RUTLEDGE AV
--BARTLETT S (MARY F) RETD H268 TALBOT AV
--BILL L ENG EXCH LINEN SERV R6445 MONTE VERDE DR.
--CECELIA M MRS CLK STATE BD OF EQUALIZATION R640 CORLANO AV
--CHARLES E FIREFIGHTER STATE DEPT OF FORESTRY R2673 PETALUMA HILL RD
--CLAUDE H (JANET P) RETD H322 YATES DR
--DARRELL S (IRMA) TECH STATE HWY DEPT H2713 SPRING CREEK DR
--DENNIS D (LYN A) PRODUCTION WKR SANTA ROSA SHOE CO H1918½ DITTY LA
--DENNIS D PLANT WKR SANTA ROSA SHOE R2713 SPRING CREEK DR
--DONALD H2841 IROQUOIS ST APT 2
--ELEANOR MRS R1885 SANTA ROSA AV
--ERWIN E EMP PENNEY'S H321A CARRILLO ST
--ESTHER RETD H1212 STEWART ST
--ETHEL RETD H450 BEAVER ST
--EVELYN M (WID WM L) RETD H1844 TISSERAND DR
--GEO J (ESPERANZA C) USA H1614 NANCY CT
--GILBERT P (ALICE L) BARBER HAMILTON AFB H2673 PETALUMA HILL RD
--GLADYS MRS NURSE AIDE LOPUS CONVALESCENT HOSP R250 BARHAM AV
--JACK (JOY) DRIVER GUALALA LBR H2065 DUTTON AV
--JAMES G (LOIS V) RETD H940 SONOMA AV
--JANE OFC SEC STATE FARM INS H2832 IROQUOIS ST APT 4
--JOAN STUDT R914 CREST DR
--JOHN L (BETTY) CARP H715 HEWITT ST
--JOSEPH H720 DUTTON AV APT 19
--JOSEPH B (CECILIA M) (J & J BODY SHOP) H640 CORLANO AV
--JULIA A PANTRYWN GREEN MILL H1125B RUTLEDGE AV
--LINDA J CLK U S SOCIAL SEC DIST OFC R HEALDSBURG
--MARILYN L MRS CLASSIFIED SECTION WKR PRESS DEMOCRAT PUBL R1338 LANCE DR
--MAURICE E (MINNIE G) RETD H647 MC CONNELL AV

Where To Buy? Consult the Classified Business Lists In This Directory

DEAN WITTER & CO.
STOCKS – INVESTMENT SECURITIES – BONDS
Member of New York Stock Exchange, Pacific Coast Stock Exchange
733 FOURTH STREET SANTA ROSA PHONE 546-2655

REDWOOD EMPIRE
ADJUSTMENT BUREAU
1030 2nd Street Collections Phone 546-2700

GRAY
--MICHL L (MARILYN L) COATER OPTICAL COATING H1338 LANCE DR
--MORTON J (CLARA) WITH FUTURE HOMES INC H2329 PARKWOOD CT
--RICHD K R268 TALBOT AV
--RICHD M FARMER H4391 REDWOOD HWY N
--ROBT R1336 RUTLEDGE AV
--ROBT C H871 SONOMA AV APT K
--RUTHERFORD R (MARY P) SLSMN MGR COBB WHOL H914 CREST DR
--SARA L NURSE MEMORIAL HOSP R2121 GRACE DR
--SHERRY L COSMOTOLOGIST MARTHA JANE'S HAIR FASHIONS R2713 SPRING CREEK DR
--THOS V (MARY A) PRES CALIFORNIA REDWOOD SALES H2121 GRACE DR
--VALLENA W (WID ROBT F) H8 OAKGREEN ST
--VERA MRS WOMENS WEAR 2345 MAGOWAN DR H2345 MAGOWAN DR
--VIVIAN MRS RETD H3890 GOLDEN GATE AV
--WM MECH H540 RILEY ST
--WM W (GLADYS) (GRAY'S TV) H250 BARHAM AV
--ZOE M (WID ALBERT F) H862 3D ST
GRAY'S T V (WM W GRAY) 250 BARHAM AV
GRAYBILL DENNIS A WHSEMN INDEPENDENT WHOL DRUG OF SANTA ROSA R3837 SONOMA WAY
GRAYOTT APARTMENTS WALTER HUSSEY MGR 616 B STREET
GRAZIANO FRANK A LEADMN CITY STREET DEPT H2333 PINER RD
GREAR JOYCE MRS H3192 TOBIN LA
GREAT WALL RESTAURANT THE (FRANK LING HUNG HUEY) 720 VILLAGE CT
GREB GORDON L (RUTH L) TECH SAARE RADIO TELEV & APPLIANCES R PENNGROVE
GREBE VIOLET (WID WM A) H105 7TH ST
GREBNAU FRED (EMMA) H1347 CLEVELAND AV
GRECIAN RICHD S BROKER REDWOOD EMPIRE MORTGAGE CO R SONOMA
GRECO ALF JR EQUIP OPR COUNTY RD COMNR R HEALDSBURG
--ALF MTCEMN COUNTY RD CCMNR R HEALDSBURG
--CHRISTINE L STUDT R638 CORDELIA DR APT 3
--HELEN NURSE H638 CORDELIA DR APT 3
GREDEL FLORENCE D (WID RAYMOND W) H911 ST HELENA AV
GREEN ALVA F (FRANCES M) RETD H1968 GROSSE AV
--BEATRICE O RETD R304 JACQUELINE DR
--BERTRAM J (LILLIAN) PHYS 508 SANTA ROSA AV H260 DOYLE PARK DR
--BESSIE MRS EMP SOMONA STATE HOSP H4218 MILES AV
--BLISS H (KAREN) SLS ENG RIETZ MFG H201 HAMPTON CT
--C HOWARD (ELLEN L) RETD H1905 TERRACE WAY
--CAROL A MRS SERV REP U S SOCIAL SEC DIST OFC R SEBASTOPOL
--CELIA H1158 HUMBOLDT ST APT 17

GREEN
--DEAN E (CAROL A) CLK EMPIRE PLMB & HTG H5316 MARIT DR
--DONALD B (DOROTHY J) STUDT H539 CARR AV
--DWAYNE C TCHR SANTA ROSA JR COLLEGE R2332 CHRISTWOOD CT
--EMIL (BETTY) RETD H424 MYRTLEWOOD DR
--FRED (THELMA) (GREEN AUTO) H1517 RANGE AV APT 1
--GEO (MARJORIE) (GREEN MOTORS) R2961 W COLLEGE AV
--HELEN RETD H2 BLUE JAY WAY
--HELEN J MRS TYP H2175 RIVERA DR
--JACK EMP PO H3323 CLAREMONT CT APT 3
--JANET B MRS CLK STATE BD OF EQUALIZATION R SEBASTOPOL
--JEANNE R MRS RETD R73 ASCOT DR
--KATHRYN I SERV MGR M L BRUNER R1520 LYNN CT
--LAWRENCE P PNTR R640 PINE ST
--LILLIAN MRS BKPR DR BERTRAM J GREEN R260 DOYLE PARK DR
--LOIS MRS H1206 GRAND AV
--MARCY A MRS CLK BANK AM H1538 CAMDEN CT
--MARION W (JULIETTE) MECH HOLID Y BOWL H3417 BONITA VISTA LA
--MARY A CHKR BANK CF AMERICA R919 MASON
GREEN MOTORS (GEO GREEN) USED CARS 1069 SANTA ROSA AV
GREEN N RAYMOND (JANICE) MECH VEALE VOLKSWAGEN H1511 PETALUMA HILL RD
--OLIVIA MRS H940 DE TURK AV
--PERRY W (MYRTLE L) RETD H640 PINE ST
--PHILIP H (HELEN W) ASSOC BURWELL MTGE H1243 WYOMING DR
--PHILIP R (RUTH) RETD H1229 PACIFIC AV APT 2
--ROBT STUDT R2175 RIVERA DR
--ROBT B (SHARON L) STUDT H655 SANTA ANA DR
--ROBT L PNTR TRUCK & AUTO SPRAY R922 PETALUMA HILL RD
--RUSSELL MACH ROYAL TYPEWRITER H922 SANTA ROSA AV
--TRAVIS R101 COLGAN AV
--WARREN O (EDITH) (WARREN O GREEN INSURANCE AGENCY) H1126 CREST DR
--WESLEY P STUDT R1243 WYOMING DR
--WM H (SALLY) RETD H1111 BRUSH CREEK RD
GREENAMYRE JAMES L (ARLENE D) TCHR SANTA ROSA SR HIGH SCH H3440 HOEN AV
GREENBERG HERBERT J (ANNE) TCHR SANTA ROSA SR HIGH SCH H2820 VILLAGE SIDE DR
GREENE ALMA MRS OFC SEC FRANK LUTTRELL AGENCIES R1030 ST HELENA AV
--DUDLEY J (MARGT) OFC MGR REITZ MFG H3038 JAYLEE DR
--GEO A (ALMA W) ATNDT GLADDEN'S CHEVRON SERV H1030 ST HELENA AV
--GEO A JR STUDT R1030 ST HELENA AV
--GEORGIA M MRS H1933 MESA WAY
--HELEN MRS MGR WESTERN MOBILE HOME PARK R3309 SANTA ROSA AV

MEAD CLARK LUMBER COMPANY, Inc.
THIRD AND WILSON STREET, SANTA ROSA
Your Home Owned Yard
Free Delivery to 50 Miles
PHONE 542-4141

WELTI
CHAPEL
OF THE
ROSES

Santa Rosa's
Most Beautiful
Funeral Home
Serving Every
Faith
Since 1875

Deputy Coroner

Funeral
Director

AMPLE OFF
STREET PARKING

1225
SONOMA
AVENUE
SANTA ROSA

PHONE
545-0880

GREENE
--JANET MRS (WILLIE'S DELICATESSEN) R1158 HOWARD
--PAUL A (MOTEL SIX) R SANTA BARBARA
--RONALD W (VIKKE A) EMP IDAHO LBR H999 BUTTE DR
--THEO E (JANET L) (CALIFORNIA REFRIGERATION) H1158 HARVARD DR
--WM E (HELEN) RETD H3309 SANTA ROSA AV
GREENEICH PATRICIA C MRS OFC MGR YOUNG AM HOMES INC R3335 TERRA LINDA DR
GREENFIELD MYRTLE MRS DIV OFC SEC COUNTY SUPT OF SCHS R5762 EDMUND AV
GREENHALGH ANNE C (WID RICHD) SLSWN JEWEL BOX H418 VIRGINIA CT
GREENHECK JOHN H (DOROTHY D) EQUIP OPR CITY STREET DEPT H1224 GLENN ST
GREENLAW KENNETH N (MAE H) MASTER MARINER H1523 RAEGAN AV
--TERRY BEAUTY OPR H541 5TH ST APT 1
GREENLEE MELVIN K PRNTR PRESS DEMOCRAT PUBL R770 BRITTAIN LA
GREENMAN STERLING RETD H481 ANGELUS ST
GREENWOOD JOHN P (VERDA) RETD H2308 THOMAS DR
GREER BERNICE MRS OFC SEC CAL-FARM INS R1249 KERNEY
--ERNEST D (CARLENE G) RETD H350 E ROBLES AV
--JAMES C (ELSIE S) (JAMES C GREER CO) H1577 MARLOW RD
--JOHN W (BERNICE) REPR PAC TEL H1249 KERNEY ST
--LILLIAN H (WID WESLEY B) SCH CONSULTANT SONOMA COUNTY SCH H533 RICHMOND DR
GREESON KARLA MRS TELLER FLAMINGO MTR HOTEL R3522 MONTGOMERY DR
GREGERSEN CLAYTON COORDINATOR COUNTY SUPT OF SCHS R GLEN ELLEN
GREGERSON BRICE D (PAULINE C) PLANNER COUNTY PLANNING COMN H2025 SIESTA LA
--PAULINE C MRS CLK-TYP COUNTY VETERANS SERV OFCR R2025 SIESTA LA
--RALPH R (VIRLEY E) ENG PAN-AM H1596 LOS OLIVOS AV
GREGG ALLEN STUDT H3959 SUMNER LA
--JOHN T H1572 SURREY DR
--MICHL A (MARTHA J) PHYS 100 DOCTORS PARK DR H3915 WALLACE RD
GREGGS RICHD W (BETTY G) WITH MERCHANT MARINE H418 RICARDO AV
GREGORI ALBERT (JERRIE) H126 SOUTH E ST APT 5
--JERRIE OPR HSE OF CHARLES R126 SOUTH E ST
--MARVEL TEL OPR COUNTY SUPT OF SCHS R SEBASTOPOL
GREGORIO VIRGINIA MRS RETD R427 HEWITT ST
--WARREN S CARP H427 HEWITT ST
GREGOROFF WM M (DORIS) CONSTN WKR SANTA ROSA ENTERPRISES H1228 JANET WAY
GREGORY ANTHONY G MTCEMN SANTA ROSA JR HIGH SCH H316B HENDLEY ST
--CHARLES F (BESSIE N) RETD H1460 NORTH ST
--CLIFFORD L (DOROTHY L) SIGN PNTR COCA COLA BTLG H633 CHERRY ST
--DOLORES M STUDT R1460 NORTH ST

GREGORY
--DONALD R ASST MGR LONG'S DRUG H874 3D ST
--EVERETT H (ANNA R) REPR SANTA ROSA TV H493 SONOMA AV
--HARVEY L (ETTA) RETD H1236 GLORIA DR
--HERBERT W (VIRGINIA C) RETD H203 HERMOSA CIR
--JIM B (MARY J) RETD H532 SOUTH AV
--KEITH S (PATRICIA) ENG HARDING MILLER LAWSON & ASSOCS R5316 REXFORD WAY
--MARION L (WID S HARWOOD) RETD H11 OAKGREEN ST
--MURRELL M (LORRAINE) ASST SUPT STATE DEPT PARKS & RECREATION H1012 COLORADO BLVD
GREGORY SIGNS (CLIFFORD L GREGORY) 633 CHERRY ST
GREGORY TIMOTHY G (MARIE V) RETD H437 ELLIOTT AV
GREIDER LUTHER (JANE) PSYCHOLOGIST SONOMA STATE HOSP H5124 OAK PARK WAY
GREINER EDWIN O JR (EVELYN V) DRIVER NEILSEN FRT LINES H602 W 9TH ST
--EDWIN O (OLLIE) (RAPID SERVICE GARAGE) H1411 OLIVE ST
--LINDA STUDT R1411 OLIVE ST
--WALTER STUDT R1808 WRIGHT ST
GRELL C HENRY (ANNA D) RETD H484 SONOMA AV
--HANS J (BETTY L) MTCEMN SANTA ROSA JR COLLEGE H1311 HARWOOD ST
GREMM DONALD H MECH LENHARDT GARAGE R COTATI
GRENER CECELIA J (WID HAROLD M) (HOLIDAY MOTEL) H1390 SANTA ROSA AV
GRENINGER LUCIAN W (DOROTHY E) ARCHT WHITLOW HOFFMAN ALBRITON.. H964 WYOMING DR
GRENLAND HERB T (EVELYN) SLSMN STEVENSON'S H3460 WALLACE RD
GRENZ EDI MRS R3309 SANTA ROSA AV
--EDW (DOROTHY E) FORMN SONOMA COLD STGE & FREEZING H1905 DITTY RD
--THOS M USN R1905 DITTY RD
--WM E (WILLOW M) EQUIP OPR H1324 LANCE DR
GRESHAM CHARLES H3206B MOORLAND AV
--GEO A (IRENE W) RETD H4432 OCCIDENTAL RD
--WM R (DOROTHY) SERVMN RAINBOW'S END TRAILER SLS R SEBASTOPOL
GRESTY FLORENCE MRS BKPR DECHEHLON SLS R2621 SAGE
GRETTUM LE ROY A (ELEANOR M) RETD H440 SAHARA ST
GREVER RICHD REV IN CHGE CARDINAL NEWMAN CATHOLIC SCHOOL R24 URSULINE RD
GREY GRACE (WID RUPERT) RETD H1017 GRAND AV
GREYSON DEAN F (MARY E) H1021 BUTTE DR
GRIBOKS JULIAN (FRIEDA) SERVMN MONROE & CO H1014 SPRING ST
GRIDER BARBARA MRS NURSE SONOMA COMMUNITY HOSP H920 MENDOCINO AV
--BOBBIE L ATNDT SONOMA COMMUNITY HOSP R1407 POPLAR ST
--DENNIS STUDT R2210 NORTHWOOD DR
--HUGH A (DOROTHY S) MGR ROOS ATKINS H2210 NORTHWOOD DR
--MARION L (BOBBIE) CLK A & B SUPER MKT H1407 POPLAR AV
--RONALD STUDT R2210 NORTHWOOD DR

USE The Alphabetical Section to get Complete Information on a person or firm.

PIONEER REALTY, Inc.
REALTORS — NATIONAL ASSOCIATION OF REAL ESTATE BOARDS
Industrial Brokers — Homes — Ranches — Investments
Montgomery Village
2410 Montgomery Drive Santa Rosa Phone 546-1240
MULTIPLE LISTING SERVICE mls COOPERATIVE REAL ESTATE SALES

GRIDER
--RONALD N (DONNIS A) FCTY WKR SUMMERBELL STRUCTURE CO H1677 ORCHARD ST
GRIEBE MILDRED MRS H3460 MAYETTE AV
GRIER ADA MANICURIST HSE OF CHARLES R SEBASTOPOL
GRIES PATRICIA MRS H6111 MONTECITO BLVD APT 2
GRIESMAN BRUCE A (MAURINE) WITH SIERRA NATL BK H2207 CHEYENNE DR
--MAURINE OFC SEC SANTA ROSA SAV & LOAN R2207 CHEYENNE DR
GRIESS GLEN STUDT R1045 BUSH ST
--IVAN H (MARIE) CARRIER PO H1045 BUSH ST
--LAWRENCE STUDT R1045 BUSH ST
GRIEWE WALLACE F (HOPE) SUPT TODD CONSTN H936 LINK LA
GRIFFEN BOB (ELEANOR) MGR BUS'S TRAILER R5366 LINDA LANE
--LEE (HAZEL) RETD H2155 BURBANK AV
--RUTH E AIDE SOUTHERN NURSING & CONVALESCENT HOME R HEALDSBURG
GRIFFEY CLELAH B MRS RETD H210 F STREET
GRIFFIN EDNA D MRS CLK INTERNAL REV SERV H3472 SPRING CREEK DR
--FRED N H1229 PACIFIC AV APT 23
--JEAN H MRS PRSR U-SAVE CLNS R7831 ADRIEN DR
--JOHN W TCHR CITY BD OF EDUC H1277 YULUPA AV APT 10
--LARRY A (NORMA J) MGR ROCKY'S PIZZA H1270 MORGAN ST
--NORMA J MRS OFC SEC CITY SUPT OF SCHOOLS R1270 MORGAN
--PAMELA STUDT R913 SPRING ST
--THEO C WHSEMN CORRICK'S R124 HEWITT ST
--TIMOTHY J (MOLLY V) APPRAISER H4631 SULLIVAN WAY
--WM E (ELEANOR R) (G&A TRUCKING) H913 SPRING ST
GRIFFITH BOB BKPR PAGE'S GULF SERV
--EARL (KATH) SLSMN H REAR 514 GOODMAN AV
--FRANK T (FRANCES K) RETD H1148 SAN DOMINGO DR
--JAMES A R1975 SANTA ROSA AV
--RICHD E (MARCELLA) USAF H611 JACK LONDON DR
--ROBT V (NICKI B) (CLARK & GRIFFITH) H4936 RINWOOD DR
--SOPHIE C (WID CHESTER) RETD H2085 RANGE AV
--TERRY D (CHARLENE) DRIVER SWIFT'S GARAGE H4607 SONOMA HWY
--VEGER MRS AIDE MARALIE CONVALESCENT HOSP R HEALDSBURG
--WALTER R RETD H1449 WRIGHT ST
GRIGGS BETTY DEPT MGR GRANT'S R603 LEO DR
--DAN (BETTY) (VILLAGE APPLIANCE) H631 CODDING DR
--DAVID (SHERRY) CARP BAY AREA CONSTN H1467 DITTY LA
--HARVEY C (ELONA M) TRUCK DRIVER H716 NASON ST
--WESLEY J REV PASTOR CENTRAL ASSEMBLY OF GOD R224 AILEEN AV
GRIGS JUSTIN S (VIOLA) H719 TUPPER ST
GRIGSBY PATRICIA H1115 CLEVELAND AV APT 3
--RAY E (ANNA C) RETD H436 BILTMORE ST
GRILLIO MICHELE (WID HENRY) H862 WEST AV APT 5A
GRILLO BILL (DEBBIE) H3339 CLAREMONT CT APT 2
GRILO ARTH EMP MERCHANTS EXP H3364 CLAREMONT CT APT 2
GRIMES JOHN E (CAROL M) REPRMN NATL CASH REGISTER H1605 SAN RAMON WAY
GRIMSLEY BILL (BARBARA) H1158 HUMBOLDT ST APT 4
GRIMSRUD STEPH W STUDT R915 CREST DR
--WARD F (JULIAN C) GENL MGR MAGNETIC RECORDS H915 CREST DR
GRINDELAND O JEAN (SANTA ROSA STEAM BATHS) H446 SEBASTOPOL AV
GRINDER JUDITH R101 ELLIOTT AV APT 5
GRINDSTAFF THOS MTCEMN FLAMINGO MTR HOTEL R1626 DUTTON AV
GRINSTEAD N C (RED) INS AGT R1030 2D ST
--WYNONA M MRS HSEKPR H1236 CLOVER DR
GRINTON LORNIE A REV (FRIEDA) MINISTER CHURCH OF RELIGIOUS SCIENCE H828 BEAVER ST
--PHILIP C U S A R828 BEAVER ST
GRIPE JOHN V-PRES YOUNG AMERICAN HOMES INC H3820 SUMNER LA APT 9
GRISH MONICA (WID JOSEPH) H2021 MAGOWAN DR
GRIST GARY G (SUE M) ESTIMATOR D YEAMANAS H1113 POPPY DR
--MARK A (AILEEN) MECH WESTERN GREYHOUND H1017 SUNSET AV
GRISWOLD FLORA MRS R1145 BRUSH CREEK RD
--FLORENCE M MRS LOAN SEC SANTA ROSA SAV & LOAN R3714 AHL PARK COURT
GRIVAS THEO (JACQUELINE) PROF SONOMA STATE COLLEGE H2563 TACHEVAH DR
GRIZWOLD PHILIP STUCT H1223 COLLEGE AV
GRO-KOTE INC JEROLD E DAVIS MGR MFR PET FOODS 551 SEBASTOPOL RD
GROAT CHARLES V (ODILE) TCH COTATI SCHOOLS DIST H709 BRASHER CT
GROB ERNEST (INGRID) SLSMN TORVICK INC H543 MOUNTAIN VIEW AV
GROESBECK HAROLD C (SALLY A) ELECTN H1638 TAHCE DR
GROFF DENNIS S (ARLENE D) PNTR H1542 BRUCE CT
--ELIZ RETD H133 W 7TH ST
--JOHN V (GERTRUDE A) PNTR H1100 LEE ST
--LEE S (JOANN E) PNTR (LEE'S PAINTING & DECORATING) H1513 HEATHER DR

GROG SHOP THE (Bernice Basso), The House Of Wines, Wines And Liquors Retail, Delicatessen, Open 24 Hours 7 Days A Week, 1911 Santa Rosa Av Tel 546-6656 (See Page 18 Buyers' Guide)

GROGANN CHARLENE NURSES AIDE MECK'S MANOR R918 KENMORE LA

SCHULTZ BROS.-BEKINS
MOVING STORAGE
1116 14th Street
Santa Rosa
PHONE 546-1616

Who Sells It?
Is Answered by the Classified Business Lists in this Directory

SANTA ROSA SAVINGS AND LOAN ASSOCIATION
HOME LOANS – INSURED SAVINGS
HEAD OFFICE: 835 - 4th STREET, SANTA ROSA PHONE 545-2525
BRANCHES: 702 BROADWAY, SONOMA PHONE 938-8541
325 MAIN STREET, LAKEPORT PHONE 263-5401
999 GRANT AVENUE, NOVATO PHONE 892-2401

GROGANS JOHN (ELLA) RETD H2882 STONY POINT RD

GROHE FLORIST & GREENHOUSE (Lina B Grohe, Elizabeth W Mayhue) Florists, 1313 McDonald Av, Tels 545-3870 And 545-3872

GROHE JOSEPHINE (WID HENRY) H1258 SLATER ST
--LINA B MRS (GROHE FLORIST & GREENHOUSE)
GROLIER SOCIETY EUNICE LE GRANDE MRS DIV SLS MGR PUBLISHERS 532 COLLEGE AV
GROMALA KENNETH L CHIROPRACTOR 817 COLLEGE AV R7223 ST HELENA RD
GROMEEKO JOHN J (ANNA) RETD H124 BAY ST
GROMER DOROTHY E MRS OFC SEC COUNTY SUPT OF SCHS R2044 HAWTHORNE CT
--EDW DECORATOR DUTCH GIRL BAKERY R NEILSON RD
--JERRY H3310 CLAREMONT CT APT 2
--LLOYD M (DOROTHY E) DIR SANTA ROSA EVENING HIGH SCH H2044 HAWTHORNE CT
GROMO JOHN E (JULIA I) APPLIANCE DELUXER SEARS H1418 DUTTON AV
GRONBORG VALDEMAR (MARIE) PNTR S R CITY SCHS H1271 MATANZAS WAY
GROOCOCK JOYCE MRS NURSE WARRACK MED CENTER R WINDSOR
--KENNETH INSP RIETZ MFG R1236 SANTA ANA DR
GROOM CHARLENE STUDT R1625 FAIR OAKS CT
--HAROLD A (HAZEL) DRIVER WESTERN GREYHOUND H189 COLGAN AV
--HAROLD H (ROSEMARY) TRUCKER 2334 OAK KNOLL DR H2334 OAK KNOLL DR
--JAMES H (PEARL D) (GROOM EQUIPMENT SALES) H1625 FAIR OAKS CT
--JAMES L (PATRICIA) INSP ROSELAND FIRE DEPT H1386 MC MINN AV
--JOSEPH L MARINE ENG R169 MIDDLE RINCON RD
--MARY J (WID JOSEPH) RETD H169 MIDDLE RINCON RD
--VICKY STUDT R101 ELLIOTT AV APT 6
GROOMS LORAN D (DORA L) ELECTN PEARCE ELEC H2236 GRAHN DR
GROOP ALBERT L (BLANCHE M) RETD H120 CORONADO CIR
GROOTHOF JOHN RETD H3368 MAGOWAN DR
GROPPO ANNE MRS PRSR SUD N-SERV H614 FRANQUETTE AV
GROSE JAMES (JOANNE) H1232 GLORIA DR
GROSKOFF GERTRUDE (WID FRANK D) RETD H728 CHARLES ST
GROSMAN THEO JR (TIPPI) LINOLEUM LAYER CONKLIN BROS H1581 SHAY AV
--THEO C (RUTH E) (T C GROSMAN CO) H2308 GRACE DR
GROSMAN'S T C CO 2410 MAGOWAN DR (T C GROSMAN)
GROSS HOUGHTON G (GERTRUDE M) TCHR ANALY HIGH SCH H3118 LORETTA WAY
--KATHELEIN K (WID JAMES) H811 SANTA ANA DR

GROSS
--MERLE R (HELEN B) WK UNIT CONSERVATIONIST U S DEPT OF AGRL H3850 HOLLAND DR
--OLAF (KIRSTEN) SLSMN DECHEHLON SLS H2621 SAGE ST
--RALPH P BARTENDER MARK WEST LODGE H823½ SLATER ST
--THOS L (NANCY J) DENTIST 3750 MONTGOMERY DR H4228 MOUNT TAYLOR DR
--TRUDY BKPR SANTA ROSA AUTO PARTS R3118 LORETTA WAY
--VIOLA MRS H71 ROUNDELAY LA
GROSSE GUY E (EDNA A) RETD H4540 SULLIVAN CT
--GUY E JR USAF R4540 SULLIVAN CT
GROSSER OTTO F (MARGT C) H482 PARAMOUNT ST
GROSSI BRUNO (TERESA) DRIVER WALKUP'S MERCHANTS EXP H4195 MILES AV
--DINO (THELMA) POULTRY DLR H4993 OCCIDENTAL RD
--LINDA T STUDT R4993 OCCIDENTAL RD
--SILVIO (MARIA) RETD H4200 MILES AV
GROSSMAN T C (R H E) (T C GROSMAN'S CO) R2308 GRACE DR
GROTH FREDK RETD H223 DECKER ST
--JOHN E (GROTH MOTORS) R4316 SONOMA MOUNTAIN RD

GROTH MOTORS (John E Groth), Used Cars, Like New Cars, 505 Santa Rosa Av, Tel 546-3857

GROTH RUDOLPH F (HELEN) PRES EMPIRE WOOD PRODUCTS H1537 MANZANITA AV
GROTHE TRUDY M TELLER SUMMIT SAVINGS & LOAN R1024 KING ST
GROTHEER ROBT (SHIRLEY A) CIV ENG FLUOR PRODUCTS H2221 SANTA FE DR
GROUNDS LINNEA MRS NURSES AIDE SUMMERFIELD CONVELASCENT HOSP H1463 ROSE AV
GROVAN VARLEY MRS R1830 SALEM AV
GROVE CLARENCE A (ELIZ) (GROVE DRY YARD) R291 HEARN AV
GROVE DRY YARD (CLARENCE A GROVE) FRUIT DRIER 3395 PETALUMA HILL RD
GROVE JACK AGT METROPOLITAN LIFE INS R HEALDSBURG
--MARTIN J (JANICE) AGT METROPOLITAN LIFE INS H2216 FREMONT DR
--ROBT A (ALMA H) RETD H5927 MONTE VERDE DR
GROVELAND LEE W (MARIE) WLDR H2896 SANTA ROSA AV
GROVER FLORENCE A TCHR SAN RAFAEL SCH DIST H1104 MC DONALD AV
GROVES FRANK (ETHEL) (C & I SPECIALTIES) H1140 4TH ST APT 138
--GEO N (GEO N GROVES REALTOR) R SEBASTOPOL
GROVES GEO N REALTOR (GEO N GROVES) 4342 OCCIDENTAL RD
GROVES ROY EXAM STATE DEPT OF MTR VEHICLES R SEBASTOPOL
GROW ELDON W (MARY A) MGR CREATIVE BLDRS H4415 VINE ST

GRUBAUGH CHARLES G (SHIRLEY J) MECH BRAGATO PAVING H3245 HOEN AV
--WM D STUDT R3245 HOEN AV
GRUBB FRED A (MAUDE D) USA H447 EL PORTAL DR
GRUBBE REAN A (MARJORY M) MTCEMN GENL HOSP H1245 PETALUMA HILL RD
GRUBBI KATHLEEN STUDT R2841 IROQUOIS ST APT 3
GRUBBS ETHEL (WID HARLEY) RETD H562 ASTON AV
GRUBE KATHY TELLER SANTA ROSA SAV & LOAN R PETALUMA
GRUBER KAREN STUDT R1967 BELMONT CT
GRUBSCHMIDT HARRY A (JUNE B) PHYS 1128 SONOMA AV H4001 MONTECITO AV
--JOHANNA STUDT R4001 MONTECITO AV
GRUDMAN BARBARA NURSE H3324 CLAREMONT CT APT 3
GRUENHAGEN CARL J (MABEL R) RETD H707 BRENTWOOD DR
GRUNDER GUY RETD H1144 4TH ST APT 243
GRUTZMACHER GERT K (INGEBORG) (A-1 RUG & UPHOLSTERY CLEANERS) H5000 MELITA RD
--INGEBORG C OPR MONTECITO HAIRDRESSING SALON R5000 MELITA RD
GRUVER CLAUDE Y (WILDA F) RETD H2511 SHAWNEE ST
--EMMA MRS H227C ORANGE ST
GSCHOSSMANN H H H933 EDWARDS AV APT 28
GSCHWIND MARY L MRS WAITRESS GOLDEN BEAR H700 OAK ST
GUADAGNINI GABRIELLA R5200 MONTGOMERY DR
GUADALUPE NURSERY SCHOOL (MRS BARBARA LANE) 4614 REDWOOD HWY N
GUANELLA BROS FLOOR CO (WALTER GUANELLA RAYMOND GUANELLA) 1035 SEBASTOPOL RD
GUANELLA BROS HARDWOOD FLOORS (RAYMOND G GUANELLA) 4450 BENNETT VALLEY RD
GUANELLA PAULINE MRS V-PRES GUANELLA TRACTOR CO INC R3375 PETALUMA HILL RD
--RAYMOND G (GUANELLA BROS FLOOR CO) R4450 BENNETT VALLEY RD
--RAYMOND G (GLORIA M) (GUANELLA BROS HARDWOOD FLOORS) H4450 BENNETT VALLEY RD

GUANELLA TRACTOR CO INC, William L Guanella Pres, Pauline Guanella V-Pres, High Quality Used Farm And Industrial Equipment, Sales And Service, Complete Line Of Parts And Accessories, Serving Redwood Empire Since 1947, 1240 Petaluma Hill Rd, Tel 542-2082

GUANELLA WALTER L (CAROLINE R) (GUANELLA BROS FLOOR CO) H2175 BURBANK AV
--WM L (PAULINE) PRES GUANILLA TRACTOR CO INC H3375 PETALUMA HILL RD
GUARDIOLA JESUS M H23 W 3D ST APT 4
GUARISCKI JOHN EMP COUNTY PROBATION DEPT H4040 HOEN AV APT 18
GUASPARI CARLO (LINDA) RETD H230 BOYCE ST
--JOHN B (ESTHER C) SERV MGR KARL'S AUTOMATIC CAR WASH H1026 BURBANK AV

GUASPARI
--LARRY (JOSEPHINE) PRNTR PRESS DEMOCRAT PUBL H1125 CORBY AV
--PAUL P (ELIZ) (SANTA ROSA POULTRY CO) H1870 MESA WAY
--RINALDO E (MARIE F) RETD H901 KING ST
GUDAITIS BERNARD V (BEATRICE H) CREDIT MGR STEVENSON EQUIP H3638 MIDWAY DR
--KAREN L STUDT R3638 MIDWAY DR
GUDEHUS MARGUERITE (WID ADOLPH) H1925 LEONARD AV
GUDJOHNSEN ASGEIR (JULIA) PRNTR PRESS DEMOCRAT PUBL R SEBASTOPOL
--JULIA NURSING SUPVR SONOMA COMMUNITY HOSP R SEBASTOPOL
--STEFAN PRNTR PRESS DEMOCRAT PUBL R SEBASTOPOL
GUDRUN FLEISSENER MRS MED SEC NICHOLAS G MAXIMCV R1528 ESCALERO RD
GUENTHER RUSSELL F (DOROTHY E) COML CONSULTANT PAC TEL H1342 STROVEN LA
GUENZA CHARLES M (CAROLINE) CUSTDN SPRING CREEK SCH H1601 4TH ST
--ERNEST M (LOIS A) CARP SANTA ROSA CONSTN H651 LEO DR
--HARRY A (ALICE C) SLSMN JUILLARD-ALPHA H332 BENTON ST
--HARRY S (VICTORIA L) CUSTDN MONTGOMERY HIGH SCH H2021 WESTWOOD DR
--JOHN P (LOUISE A) RETD H1810 BEAVER ST
--PHILIP C (JOYCE) LAB H635 LEO DR
GUERRA MICHL RETD R1578 PETERSON LA
GUERRAZZI HUGO A (CLARA P) SORTER CAL WOOD PRODS H5458 SONOMA HWY
--LORETTA STUDT R5458 SONOMA HWY
GUEST HOME THE (VANDA & IRENE CLARK) 1023 4TH ST
GUFFANTI JOHN A (LILLIAN G) MECH CHUCK'S BRAKE & WHEEL SERV H288 BREY RD
GUFFEE ROGER (MARILYNN) SPLICER PAC TEL H2555 TUSCAN DR
GUFFINTI ROSE RETD R4988 REDWOOD HWY N
GUGEL RICHD A BODYMN G K HARDT INC R5900 HALL RD
GUGGIANA CLEMENT R (HELENE W) ACCT 631A HEALDSBURG AV H1353 W COLLEGE AV
--RITZ C (NOELLE J) (RITZ FOOD DISTRIBUTORS) H3547 FIR DR
GUGLIELMANA JOHN E RETD H617 WHEELER ST
GUGLIELMETTI COLUMBUS P (JESSIE L) RETD H581 SILVA AV
--GERALD R (KRISTINE D) DRIVER SLSMN PEPSI COLA H436 KLUTE ST APT 2
--JENNIE RETD H3310 SANTA ROSA AV
--LELAND J (GRACE B) BROKER CARNIGLIA REALTY & INS H1500 SPENCER AV
GUGLIELMINI EDMONDO J (ELAINE) (Z& S QUARRY) H1020 EDWARDS AV
--GEO RANCHER H1320 GORDON LA
GUGLULMINI ELAINE CLAIMS PROCESSER SONOMA COUNTY MED SOC R1020 EDWARDS AV
GUIBERT ADELE OFC SEC DIOCESE OF SANTA ROSA H871 SONOMA AV APT J
GUIDICI HENRY CONSTN WKR COUNTY RD COMNR R OCCIDENTAL
GUIDOTTI'S CAFE (HAROLD AND MRS BONNIE E HARELAND) 521 ADAMS ST
GUIDRY ALICE MRS PLANT WKR EXCH LINEN SERV R3311 JUNIPER

NILES BUICK CO.
OUR 34th YEAR
SEE PAGE 3 BUYERS' GUIDE
965 Santa Rosa Avenue, Santa Rosa

CHARLES E. NILES
Phone 545-6611

More goods are bought and sold through the Classified Business Lists of the Directory than by any other medium on earth.

SANTA ROSA MEMORIAL PARK
CEMETERY—CREMATORIUM—MAUSOLEUMS
FRANKLIN AVENUE AT SILVA AVENUE, SANTA ROSA PHONE 542-1580

--BONNIE CLK FOOD CITY GROCERY R389 DELORES LANE
--LINDA STUDT R3311 JUNIPER AV
--PRINCE O (ALICE H) RETD H3311 PAPAGO CT
GUILD JACQUELINE K (WID GEO) NURSE SONOMA COUNTY HOSP H543 ALDERBROOK DR
GUILDFORD EDW J (PATRICIA A) CARP H4990B REDWOOD HWY N
GUILFORD ELEANOR MRS H13 VALLEYGREEN ST
GUILIANC LOUIS A (BETTY B) MTCEMN KUSHIN'S INC H42 ASCOT DR
GUILLORY JOHN (VELMA) CARP H3250 STONY POINT RD
--JOSEPH L (GERALDINE) CEMENT FNSHR H548 WEBER LA
--MIKE (VIRGINIA E) (MIKES AUTO REPAIR) H1001 FRESNO AV
--SEMION (GILDA) CUSTDN STATE DEPT OF EMPLOYMENT H536 BELLEVUE AV
GUINEY HONORA T (WID JOHN) RETD H2030 ILLINOIS AV
GUINN BLAINE SLSMN WARD'S R2653 STONY POINT RD
--DOWELL L (JOYCE S) ASMBLR C & D BATTERIES H3181A MOORLAND AV
GUINTRY JANET R1015 GRAND AV
GUISNESS BETTY L CLK CITY WATER DEPT R2319 OLYMPIA DR
--EARL E (BETTY L) INS INVESTIGATOR H2319 OLYMPIA DR
GUISSANI CARLO (LUCILLE) RETD H1264 CLOVER DR
GUIST KENNETH E (MARY F) USMC H1904 MORAGA DR
GUISTI MASILIA (WID FRANK) RETD H589 BAKER AV
GUITSCHULA ANDRE (MACELLE) RETD H813 HUMBOLDT ST
GULICK BETTY J MRS STEN EXCHANGE BANK R144 BELLEVUE AV
--GLEN R (BETTY J) SLSMN H144 BELLEVUE AV
GULLARIAN SAM C (JANICE L) DRIVER MKT WHOL GRO H2619 TUSCAN CT
GULLEDGE LOIS B MRS OFC SEC PAC FINANCE R2543 SHAWNEE
--MARTIN A (LOIS B) TEAMSTER H2543 SHAWNEE ST
GULLETT MARIE C (WID G J) HSEKPR H136 SOUTH E ST APT 3
GULLEY CLEO M (ICLA V) ATNDT VERNS TEXACO H2625 PATIO CT
--GERTRUDE E H1115 CLEVELAND AV APT 1
GULLICKSCN LUVERNE D (NANCY O) DENTIST 1466 MENDOCINO H4776 MONTECITO AV
--RONALD A (ELAINIA) INSTALLER PAT TEL H3723 KANSAS DR
GULLY CARROLL C FORMN PAC GAS H1016 14TH ST
--JERRY H2829 IROQUOIS ST APT 2
GUMM EUG (JOELLA) SLSMN H1325 MC MINN AV
--HELEN E MRS GLASS CLNR OPTICAL COATING LABY H3924 LITTLE ROCK AV
--JAMES CLK SANTA RCSA SAV & LOAN R1325 MC MINN AV
--RAYMOND C (JOYCE B) (PACIFIC TIRE SLS) H1665 RIDMAR AV
--RAYMOND C (JOYCE B) (PACIFIC TIRE SALES) R1665 RIDMAR AV
GUMMERT SUE R PRSR MAYETTE CLNS H1640 HUMBOLDT ST
GUMMERUS SUSAN J STUDT R933 MENDOCINO AV
GUNDERSEN ALF H (BORGHILD) SLSMN MADIGAN'S STATIONERY H1400 BURBANK AV
--KNUTE B (PHYLIS) SLSMN SUN LIFE ASSURANCE CO OF CANADA R SEBASTOPAL
GUNDERSON BETTY ASST EMPIRE COLLEGE OF COMMERCE R1816 AUSTIN WAY
GUNDERSCN CONSTRUCTION CO (ROBT G GUNDERSON) BLDG CONTRS 1816 AUSTIN WAY
GUNDERSON GEO (ALICE P) WLDR P G & E H5120 MONTECITO AV
--KAREN H1821 SALEM AV APT 21
--MARVIN H2848 IROQUOIS ST APT 1
--MELVIN E (FLORENCE M) EMP CITY CORP YARD H854 WILDWOOD TRAIL
--ROBT G (BETTY E) (GUNDERSON CONSTRUCTION CO) H1816 AUSTIN WAY
GUNDRED GLORIA A MED SEC SONOMA COMMUNITY HOSP R34 SAN CARLOS DR
GUNHEIM OLAV (SIGRID) RETD H1727 BURBANK AV
GUNN BILLY D (GLADYS V) MECH COMANCHE CHEVROLET H530 ROSEDALE AV
--CLAYTON (MARILYN B) (LUCKY 7 MINIATURE GOLF COURSE) H1600 BRUSH CREEK RD
--LINDA EMP STATE FARM INS H560 DEXTER ST APT I
GUNNELS LE ROY O RETD H719 MONROE ST
GUNNUFSON ALDEN E (GRACE A) DRIVER H R GANTNER INC H103 APPLE LA
GUNTER GARRETH G STUDT R446 SOUTH E ST
--GEO (MARTHA) CONSULTANT COUNTY EDUC OFC H4888 CANYON DR
--JOHN H (CHARLOTTE J) CARP SPEED SPACE H1562 GLENBROOK DR
--MARTHA TCHR SANTA ROSA JR COLLEGE R4888 CANYON DR
--TALMER (VIVIAN L) RETD H2149 MAGOWAN DR
GUNTERMAN KAREN COUNSELOR CLEARWATER RANCH COUNTRY HOUSE
GUNTHORPE ROY J (EVELYN U) RETD H2606 MAGOWAN DR
GUNZ EDI MRS R3309 SANTA ROSA AV

COHEN'S HARDWARE & PLUMBING
ELECTRICAL SUPPLIES
MIKE COHEN FOUNDER 1932
125 Santa Rosa Avenue, Santa Rosa Phone 545-1585

Redwood Empire Title Company
TITLE INSURANCE—ESCROWS
545-5130
2995 Cleveland Avenue   Santa Rosa   2360 Sonoma Avenue

GUNZA THERESA (WID HUMBERT) RETD R2315 GRAHN DR
GUORISCKI JOHN COUNSELOR 1 COUNTY JUVENILE HALL R HOEN AV
GURBERG GARY R1146 GRAND AV
GUREVITCH LEO (EVELYN) CARP H267 MOUNTAIN VIEW AV
--RALPH (CELIA) RETD H REAR 267 MOUNTAIN VIEW AV
GURJETT JESSIE B (WID GEO) H263 HERMOSA CIR
GURLEY AUBREY B (DORCAS) RETD H2519 IROQUOIS ST
--SAML H RETD H1643 BEAVER ST
--TIMOTHY N USMC R2519 IROQUOIS ST
GURNEY GLENN L (VIVIAN) CARP H5311 SONOMA HWY
GURNEY THOS M (MARTHA C) AUD 1304 COLLEGE AV
GURROLA JOHN P (CARMELITA) DRIVER SANITARY DISPOSAL H230 W 8TH ST
GURVEY GLENN A STUDT R5311 SONOMA HWY
GUSHWA VERA J (WID ESTELL J) H502 EARLE ST
GUSKE ROBT J (ROBERTA) TCHR MONTGOMERY HIGH SCH H213 LA CROSSE AV
GUSTAFSON BERYL C MRS CPR MED EXCH TEL SECRETARIAL SERV R808 SANTA ANNA DR
--GARY B (BONNIE) H1021 WILD ROSE DR
--GEO (LUCILLE) DRIVER SCHULTZ BROS H108 RIDGEWAY AV
--HAROLD T (ANN E) RETD H1114 VALERIE WAY
--JAMES H (GUSTAFSON'S REFRIGERATORS SLS & REPR) R ROHNERT PARK
--JOHN H (LAURINE E) MTCEMN GENL HOSP H816 PACIFIC AV
--LINDA L MRS STUDT H2066 MENDOCINO AV APT 64
--PAUL RETD H148 EL CRYSTAL DR
GUSTAFSON REFRIGERATORS SALES & REPAIRS (JAMES H GUSTAFSON) 454 BOSLEY ST
GUSTAFSON'S TOOL RENTALS (JAMES H GUSTAFSON) 454 BOSLEY ST
GUSTAFSSON BERYL C MRS TEL OPR MEDICAL EXCHANGE H808 SANTA ANA DR
GUSTAVSEN SVEN (CHONNY) MASON CONTR 3439 MONTGOMERY DR H3439 MONTGOMERY DR
GUSTIN MARGARETTE E MRS CLK STATE DIV OF FORESTRY H221 CARRINGTON ST
GUTCHER WM L (MARIE C) BODYMN PATALUMA AUTO BODY H523 AVALON AV
GUTERMUTE EUNICE RETD H504 SPENCER AV
--LINDA B (WID HENRY S) RETD H616 COLLEGE AV
GUTHRICE M MRS H442 8TH ST APT 10
GUTHRIE JOE T II (CAROL A) LAB A B C AUCTION R3576 SANTA ROSA AV
--JOE T (EDNA) (ABC AUCTION) H3576 SANTA ROSA AV
GUTIERREZ RAY W (SHIRLEY) LAB SPEED SPACE H1063 LEDDY AV
GUTLEH MARY CLK A&B SUPER MKT R SEBASTOPOL
GUTMAN ALVIN W MECH A-1 EQUIP RENTAL R2628 SANTA ROSA AV
GUTSCH JOHN E (KATHY R) CLK A&B MKTS H1529 DUTTON AV
--PAUL R (MARCIA) TCHR SANTA ROSA JR HIGH SCH H1230 IMPALA CT
--RICHD T (MAUREEN G) WHSEMN R C COLA H4406 MONTGOMERY DR
--RUDY (MARY) CARP H1103 BUTLER AV
GUTZMAN ERNEST B (NORMA E) WHSE MGR CAL WOOL H1310 PHYLLIS ST
--MARY K BMO EXCHANGE BANK R2343 HILLTOP CT
--MYRON E (MARY A) SLSMN MONROE & CO H2343 HILLTOP CT
--MYRON E JR STUDT R2343 HILLTOP CT
GUY MURIEL G MRS TELLER EUREKA FED SAV & LOAN R4280 WOODLAND SHADOWS
--WALTER (BEATRICE) DIR INTERNAL CONTROL STATE FARM INS R SONOMA
GUYETTE EDW A (JUDY D) H919A GEORGIA ST
--JOHN F (NANCY) STEEL WKR GERWICK H229 DECKER ST
GUYMON GLEN G RETD H1582 KING ST
GUYON RALPH L (DORIS J) TCHR MONTGOMERY HIGH SCH H3422 FIR DR
GUZEK MICHL C (LOLA C) DISPR GREYHOUND H1039 BAIRD RD
GUZMAN PEDRO COCK CODDINGTON HAUF BRAU H2066 MENDOCINO AV APT 38
--RICHD ADMN CHF USMC RESERVE R PETALUMA
GWEN-ZEL CERAMICS & GIFT SHOP (MRS ZELPHA COX) 4938 SONOMA HWY
GWERDER EMIL RETD H3874 SANTA ROSA AV
GYGER IRA W (PHYLLIS A) PNTR CONTR 1955 HOEN AV H1955 HOEN AV
GYINN BLAINE (ELOISE) H2653 STONY POINT RD
GYVING ROBT H (TRUDY) TCHR MONTGOMERY HIGH SCH H3530 MONTGOMERY DR

H & C METAL PRODUCTS, Frank H Hall Pres, Sheet Metal And Air Conditioning Contractors, 3555 Airway Dr Tels 546-3040 And 546-3042 (See Page 26 Buyers' Guide)

H & R METAL & MACHINE SHOP (GEO W HESSE) WELDING & MACH 1474 SANTA ROSA AV
HAAG EDWIN R2149 HEARN AV
HAAKENSEN NOBLE T (ETHELWYNNE) RETD H7170 FAIRFIELD DR
HAARER ETHEL M PAYROLL SUPVR STATE FARM INS H2402 HIDDEN VALLEY DR
HAAS DONALD H (BEVERLY) PNTR COTATI CABINET H479 COTTONWOOD DR
--EARL M (ESTELLA A) MTCE ELECTN RIETZ MFG H2727 NAVAJO ST
--GORDEN E (BEVERLY R) DENTIST 3748 MONTGOMERY DR H1019 WINDING RIDGE RD
--NORAH MRS DEPT SUPT EXCHANGE BANK R6122 MONTECITO BLVD
--PATSIE MRS R1855 PETALUMA HILL RD
--RALPH W (VIOLA) RETD H106 SEBASTOPOL AV APT 2
HAASE FERN R2821 IROQUOIS ST APT 2
HABER ANTHONY C (ELEANOR) BRKLYR H853 HEARN AV

THE FLOWER SHOP
"Tony's"
A. "Tony" Campiglia
PHONE 546-3465
531 College Avenue

Where To Buy?
Consult the Classified Business Lists In This Directory

HENDERSON'S
MEN'S CLOTHING
TUXEDO RENTALS
BANKAMERICARD AND MASTER CHARGE
517 4th Street, Santa Rosa
Phone 542-3028

Who's Who— and Where?

Such questions can only be answered by the Directory and that is where people look when they want to buy.

Are you properly displayed therein to get the business?

--GEO D (KATH) CARRIER PO H590 BELLEVUE AV
HABERHAUER FRANK RETD H3000 S DUTTON AV
HACKER EDNA MRS SLSWN BEN FRANKLIN STORE R1167 SUNSET AV
--ERNEST R (HELEN) CLK PO H1105 HUGHES AV
--EVELYN R H696 BOYD ST
--EVERETT O (EDNA) EQUIP MECH COUNTY GARAGE H1167 SUNSET AV
--MARGT (WID PAUL) OFC NURSE DR DESIDER RACZ H2611 SUNRISE AV
--RAYMOND USA R1105 HUGHES AV
--WM F JAN TALMADGE BABE WOOD H411 7TH ST APT 8
HACKETT ARCHIE M (DELIA) RETD H518 HEWITT ST
HACWORTH ROBT E (IONE) USN H4157 SANTA ROSA AV
HADAWAY LUCY M (WID EDW) RETD H1529 LEONARD AV
HADDOCK WARREN G (JO ANN) REPR ZAPPELLI'S BODY SHOP H1370 BURBANK AV
HADL MILLIE J MRS WAITRESS LENA'S H647A CHERRY ST
HADLER FRANK B JR (LORENE) DEPT MGR PRESS-DEMOCRAT H887 COLORADO BLVD
HADLEY ALBERT D (ALICE) RETD H2716 VILLAGE SIDE DR
--ELMER W (MARY E) BARBER H710 JOHNSON ST
--FRANK R (ANN C) (HADLEY TIRE CO) H510 DOYLE PARK DR
--JOSEPH A USA R1015 VALLEJO ST
--RAYMOND A (GENEVA S) (HADLEY TIRE CO) H1015 VALLEJO ST
HADLEY TIRE CO (FRANK R AND RAYMOND A HADLEY) 1123 NORTH ST
HADNSELL R J H630 GRANBERG CT
HADSALL CARRIE RETD R606 SPENCER AV
HADSELL MARIE E MRS NURSE LOPUS MED HOSP H2721 SONOMA AV
HAEHL WALTER S MEMBER SANTA ROSA JR COLLEGE BD OF TRUSTEES R CLOVERDALE
HAEN FRITZ C (DOROTHY M) LANDSCAPING STATE DIV OF HWYS LANDSCAPING MTCE STA H5090 RINCON AV
--JOHN (CONNIE) CONSTN WKR STATE DIV HWYS R3309 SANTA ROSA AV
--MICHL J USA R5090 RINCON AV
HAENTJENS CHARLES H (GRACE) RETD H1800 ORCHARD ST
HAFNER EUG W (ROSE M) RETD H191 COLGAN AV
HAGANS JOSEPH D (MARIA D) RETD H9 HULL ST
HAGARMAN ROBT O (ELIZ) MTCEMN OPTICAL COATING LABY H3585 MOORLAND AV
HAGATA MARCEL EMP SONOMA STATE HOSP H3944 MAYETTE AV APT 10
HAGE BLAINE A (MARY H) TCHR H1457 PETERSON LA
--MARY H STAFF NURSE SONOMA COMMUNITY HOSP R1437 PETERSON LA
HAGEL ALEX (KATHRYN) BARTNDR SHORTY'S H820 HAHMAN DR
HAGELSTEIN ERNEST F (EVELYN E) CARP CAPUTO CONTRS H133 NORTH STAR DR
HAGEMANN DENNIS P STUDT R3911 LITTLE ROCK AV
HAGEMANN MEAT CO (STANLEY G HAGEMANN) WHOL 1095 SOUTH A ST
HAGEMANN PHILIP C (FRANCES) ACCT 520 5TH H3911 LITTLE ROCK AV

--STANLEY G (HAGEMANN MEAT CO) R4681 SNYDER LA
HAGEN ELISABETH B (WID ROBT I) SLSWN LAW'S FASHION H1540A HUMBOLDT ST
--ELIZ MRS SLSWN LAWS FASHION SHOP R1540 A HUMBOLDT AV
--ETHEL BEAUTICIAN CLARA'S HSE OF BEAUTY R1540 HEATHER DR
--HAROLD RETD R3467 PHILLIPS AV
--LARRY D (ELINOR R) CCNTROL SPECIALIST FEDERAL AVIATION AGCY H1540 HEATHER DR
HAGENMANN FRANCES MRS ACCT PHILIP C HAGEMANN R3911 LITTLE ROCK AV
HAGER LEORA MRS CLK SAFEWAY H478 GREENWOOD DR
--SANDRA J STUDT R478 GREENWOOD DR
HAGERMAN EARL D (MARGT L) SLSMN BEECH-NUT LIFE SAVERS H489 TALBOT AV
--EVELYN G MRS TECH SONOMA STATE HOSP H2138 MIDWAY DR
--FRANK T (EVELYN C) RETD H5048 ALLANA DR
--JOHN J (EFFIE E) (HAGERMAN & ROBERTS) H1767 PETALUMA HILL RD
--JOHN R FIREFIGHTER CITY FIRE DEPT H411 COTTONWOOD DR
--LYLE R (RUTH) DRIVER WINDSOR SAND & GRAVEL H1449 MONROE ST
HAGERMAN & ROBERTS (JOHN J HAGERMAN JASPER N ROBERTS) GENL BLDG CONTR 5010 BOULDER LA
HAGERMAN ROY E JR H1266 MORGAN ST
HAGERTY CLARA R1300 LUDWIG AV
HAGGARD HAROLD D (KATHRYN D) (HARADEE CO) H1532 RANGE AV
--MARVIN E (JOAN A) ACCT 1057 COLLEGE AV RM 9 H4935 RINWOOD DR
--P A (AUDREY A) (ALLIED WIRE PRODUCTS) H1575 MARLOW RD
HAGGERT MARLENE MRS DISHWASHER COUNTY EMPLOYEES LUNCH RM R3362 MOORLAND AV
HAGLE JIMMIE W (JUDY M) MTCEMN CITY SUPT OF SCHOOLS H1520 MOONVIEW CT
--JUDI M MRS CLK COUNTY CIV SERV COMN R SEBASTOPOL
HAGLUND ROGER W (MARY F) TCHR SANTA ROSA SR HIGH SCH H2427 NEOTOMAS AV
HAGSTROM ART (MARLENE) RETD H2327 HIDDEN VALLEY DR
--CARL G (MYRTLE A) RETD H2417 HIDDEN VALLEY DR

HAHMAN PRESCRIPTION PHARMACY (Clyde V Hudson, Robert H And Josephine R Edwards), Prescriptions Cosmetics, Drugs, Sundries, Elastic Hosiery, 1171 Montgomery Dr, Tel 545-7711

HAHN ANNA TYP COUNTY PROBATION DEPT R COTATI
--ANTHONY J (NOREEN) RETD H2008 ORCHARD ST
--CHARLES (SELMA) RETD H933 SEBASTOPOL RD
--CHARLES L RETD H904 COLLEGE AV APT 6
--CLELLA L COOK SONOMA COMMUNITY HOSP R36 ELLIE DR
--DONALD R (KAY K) DRUG SLSMN PARK DAVIS H5918 MONTE VERDE DR
--EDW R (ELVIRA) (HARRY B TREMBLEY SHOP) R3485 MORICONI DR
--ELIZ MRS RETD H717 BLOSSOM WAY
--FREDRICK C JR (EDNA E) RETD H2400 WOODSTOCK CT
--GARY (PAT) ATNDT GORDON'S SHELL SERV H888 WEST AV APT 10

DAVE NAGLE'S
NORTHWESTERN MAILING
A MAILING SERVICE FOR ALL YOUR MAILING NEEDS
127 4th St., Santa Rosa Phone 544-7320

HAHN
--J H (ERSILIA) RETD H2 OAKGREEN
--JOHN A (SARA A) RETD H2004 LINWOOD AV
--RAMON L USA R933 SEBASTOPOL RD
--RAYMOND C (BETTY E) (OVERHEAD DOOR CO OF SANTA ROSA) H2557 CACTUS AV
--VERNON L (LINDA M) WHSEMN MKT WHOL H2210 HEARN AV
HAINES CARRIE E (WID MARK) RETD H711 MONROE ST
--GLADYS RETD R131 SANDALWOOD CT
--HELEN E H825 CORBY AV
--SUSAN R745 SLATER ST APT 4
--WM M DRIVER CHICKEN DELIGHT H900 EDWARDS AV APT K
HAINLINE BURTON L (MARY T) GENL MGR SONOMA COUNTY EMPLOYEES ASSN H2214 RIVERA DR
HAIRE JOAN R230 THERESA ST APT 5
--MELBA J SERV SEC STATE FARM INS H230 THERESA ST APT 5
HAISLER ALICE CLK KRESS H848 3D ST APT 4
--GERALD (VERA E) ROOFER H2012 BLUE BELL DR
HAITH THELMA L MRS EMP SONOMA COUNTY GENL HOSP H62 ROMANI CT
HAIZLIP BARBARA MRS TECH SONOMA STATE HOSP H960 SUNSET AV APT 4
--E L RETD H545 TALBOT AV
HAJEK FLORENCE I R1748 JANERO DR
--JERRY E (ELSIE E) RETD H1748 JANERO DR

HAL'S TOYVILLE (Harold H DeClerk Bette E DeClerk), Open 6 Days A Week 9:30 AM - 5:30 PM Thursdays 7 To 9 Evenings, All Roads Lead To Hal's Toyville "The Store Of A Thousand Surprises" 2316 Montgomery Dr, Tel 545-1275

HALABER SHIRLEY MRS H1650 DUTTON AV
HALBERT JANET RETD H902 MONROE ST
--OPAL V MRS H148 W 8TH ST
HALE A VIRGINIA CLK SONOMA COMMUNITY HOSP R2369 LILLIE DR
--ALBERT M (ALICE V) H2369 LILLIE DR
--EDWIN S H3187 SANTA ROSA AV
--GARY D (PEGGY M) INSTALLER WESTERN ELEC H2020 S PUEBLO CT
--GERALD D (LINDA C) DAIRY WKR FRED FENK DAIRY H936 MORGAN ST
--JAMES (KAREN) USAF H1050A DANBECK AV
--JAMES BARTENDER SHORTYS H549 HUMBOLDT ST
--LAWRENCE (JEAN L) H739 HUMBOLDT ST
--LINDA A MRS OFC SEC NY LIFE INS H745 SLATER ST APT 3
--MELVIN A (VIRGINIA M) BRKMN NWP RR H243 MIDDLE RINCON RD
--MICHL (PATRICIA A) SUPVR OPTICAL COATING LABY H620 PARKSIDE DR

HALE
--PATRICIA (SHAMPOODLE) R720 DUTTON AV APT 24
--ROBT L (MARCELLE E) RETD H1048 SAN CLEMENTE DR
--RUSSELL C JR (DORCTHY E) MGR SERVOMATION BAY CITIES H1265 PHYLLIS ST
--SCOTT A H927 STEWART ST APT 4
HALEY CAROL A R2036 LINWOOD AV
--DONALD E (SHIRLEY M) CONSTN WKR H1680 ALLAN WAY
--E DONALD (DORCAS M) H2036 LINWOOD AV
--EDITH R MRS BUYER ROSENBERG'S H615 SOUTHWOOD DR
--GERTRUDE B (WID JOHN) RETD R5165 SONOMA HWY
--JOHN ASST MGR BEGGS UNION R820 BUTLER
--LETA MRS (WID WM) RETD H333 CARRILLO ST
--PETER C STUDT R5165 SONOMA HWY
--ROBT L RETD R4308 CHICO AV
HALFORD FRANK P (HELEN B) MECH WINDSOR SAND & GRAVEL H942 GEORGIA ST
--J D (JERRY B) H4117 EARNES RD
HALKER ELIZ B (WID CARL) RETD H620 WHEELER ST
HALL AUSTIN W USA R5245 SONOMA HWY
--BEN F (DONNA) (HALL'S TROPHIES & AWARDS) H1929 ELEANCR DR
--BONNIE C MRS CLK TYP SONOMA HEALTH DEPT H1818B WEST AV
--BONNIE L DENTAL ASST DR SIDNEY B HENDERSON R1645 RONNE DR
--BRAD F STUDT R2251 JULIET DR
HALL BROS DRUG CO (THERON E & LOWELL H HALL THCS F KONICEK) 529 4TH ST
HALL C W PLUMBING INC CHARLES W HALL PRES 1665 SEBASTOPOL RD
HALL CECIL C (ALICE J) (MODERN BRAKE & WHEEL SERVICE) H5245 SONOMA HWY
--CEO L (WID RALPH) H870 3D ST
--CHARLES (THEA E) RETD R752 MILL ST
--CHARLES F (BETTY) ASST OFCR COUNTY PROBATION DEPT H3724 SPRING CREEK DR
--CHARLES W PRES C W HALL PLUMBING INC H3464 WALLACE RD
--DAVID R3724 SPRING CREEK DR
--DOLORES CLK STEN COUNTY DEPT OF PUB HEALTH R1126 LANCE DR
--DONALD H (CLARA) CARP DICK COLOMBINO CONSTN H2035 ROGERS WAY
--DONNA B (HALL TROPHIES & AWARDS) R1929 ELEANOR AV
--EDITH M ASST V-PRES SANTA ROSA SAV & LOAN ASSN H6682 OAKMONT DR
--EDMUND C (SHARON J) DIST MGR W T GRANT CO H999 SONOMA AV APT 21

4213 Montgomery Drive

WEATHERMASTER
INSULATION AND
WEATHERSTRIPPING
Santa Rosa
Call 539-1353

Consult the CLASSIFIED LISTS of the DIRECTORY

If You Would Find What You Wish to Buy

AMERICAN NATIONAL INSURANCE CO.
★ LIFE ★ HEALTH ★ PENSIONS ★ PROFIT SHARING
441 COLLEGE AVENUE, SANTA ROSA CALL 546-8585

THE HOLTZEN HOME
1180 WILD ROSE DRIVE, SANTA ROSA PHONE 545-0129
HOLTZEN SUNSET MANOR
410 MATHESON STREET, HEALDSBURG PHONE 433-4661

U The Alphabetical Section to
S get Complete Information on
E a person or firm.

HALL
--EDW R (VIRGINNIA) DIV MGR SEAR'S H409 CORLAND AV
--ELSIE M MRS H402 PARAMOUNT ST
--EVELYN CLK TYP SONOMA COMMUNITY HOSP R GEYSERVILLE
--FLORENCE M MRS RECPT MORGAN J RIRIE R1645 RONNIE DR

HALL FRANK H (Audrey M), Pres Hall & Son Inc And H & C Metal Products 3555 Airway Dr, Tel 546-3040, H2251 Juliet, Tel 545-6808

--GILBERT D (GRACE M) ARCHT DESIGNER PAN-ABODE H1940 MONTECITO AV
--GLADYS RETD R2208 SONOMA AV APT 3
--GRACE MRS RECPT DR ARTH R BOWDON R1940 MONTECITO AV
--HOWARD (PAULINE) LABY SUPT RIETZ MFG H2015 CUMMINGS DR
--JACK (CARMEN S) CARP H1124 LANCE DR
--JACK L JR (DELORES C) CARP H1126 LANCE DR
--JAMES A DEP COUNTY PROBATION DEPT R6100 ST HELENA RD
--JAMES D (SHARON) EMP MARE ISLAND H718 TROWBRIDGE ST
--JAMES W (MARILYN) SLS REP CAL STATE AUTO ASSN H2421 MIMOSA ST
--JAY L PROF SANTA ROSA JR COLLEGE R7708 SONOMA HWY
--JEANNE M (WID MELVIN) H3032 SPRING CREEK DR
--JERRY L (NANCY R) V-PRES EXCHANGE BANK H5719 MONTE VERDE DR
--JERRY L (NANCY) V-PRES EXCHANGE BANK R5719 MONTE VERDE DR
--JOHN W (VIRGINIA J) (ACME WINDOW COVERINGS) H2360 WESTVIEW WAY
--JOHN W (RITA) PNTR HENRY MATTEI H1195 WILD ROSE DR
--JOHN W H540 BOYD ST
--JOSEPH SLSMN VILLAGE AUTO SUP R HEALDSBURG
--JUDITH L MRS COCKTAIL WAITRESS HOF BRAU H970 STONY POINT RD
--JUNE F STUDT R4749 MONTGOMERY DR
--KATH M STUDT R1940 MONTECITO AV
--KATH S (WID BENJ) H1912 ELIZABETH AV
--KATHLEEN D CLK STATE FARM INS R3605 AIRWAY DR
--KEITH R (NATHALIE V) PAINTER LEWIS A MEYERS INC H1826 TISSERAND DR
--LACHLAN S STUDT R1645 RONNE DR
--LARRY G (SANDRA M) EQUIP OPR H3035 STEELE LA
--LENA (WID WM) RETD H928 BEAVER ST
--LOWELL H (LILLIAN I) (HALL BROS DRUG CO) H3255 MENDOCINO AV
--MARGT R STUDT R1940 MONTECITO AV
--MARILYN MRS EMP WELLS FARGO BK H971 HENDLEY AV APT 4
--MARY A MRS H1220 GRAND AV
--MARY E (WID LEE) RETD H REAR 1645 RONNE DR
HALL MEL LITHO-PRINTING (TOM GOULDSTONE) 1445 SANTA ROSA AV
HALL MYRTLE E (WID O W) RETD H9 GLENGREEN CIR
--NELL E (WID HOWARD W) RETD H1530 BOSTON CT APT 14
--NELL W RETD H2136 E FOOTHILL DR
HALL OF JUSTICE VENDING STAND MRS LUCILLE R STRELOW MGR 214J COUNTY ADMN CENTER
HALL PARKER L (EDNA A) RETD H1140 GUAYMAS ST

HALL
--ROY E JR (ALMA E) (HALL'S AUTO REPAIR) H923 RIPLEY ST
--ROY E (ALYCE) RETD H716 BENNETT AV
--RUTH R204 SHORTT RD
--S JOHN (MARY H) RETD H3 VALLEYGREEN ST

HALL & SON INC, Frank H Hall Pres Plumbing Contractors, Plumbing Supplies, Appliances, 3555 Airway Dr Tel 546-3040 (See Page 26 Buyers' Guide)

HALL SYLVESTER (MARY A) H1210 GRAND AV
--THERON E (MARCELLA C) (HALL BROS DRUG CO) H2425 SUNRISE AV
--THERON J STUDT R3255 MENDOCINO AV
--TRACY (VELMA C) RETD H908 WRIGHT ST
HALL TROPHIES & AWARDS (DONNA B HALL PERRY D JOHNSTON) 1175 4TH ST
HALL VIRGIL W (VIRGINIA L) CONSTN WKR COUNTY RD COMNR
--WILBUR E (PAULINE L) EMP PAC TEL H1515 FAIR OAKS CT
--WILBUR K (MURIEL F) CARP H4749 MONTGOMERY DR
--WILLARD (FLORENCE M) MTCEMN SANTA ROSA JR COLLEGE H1645 RONNE DR
--WM E SERV MN ALLIANCE ENTERPRISE H204 SHORTT RD
HALLECK HELEN H1113 EVANS DR
HALLER JO RETD H3153 LORETTA WAY
--LADONA M MATRON PETALUMA POLICE DEPT R2512 CREEKSIDE RD
HALLETT GLENN F (OLIVA) ENG FLUOR PRODUCTS H270 DOVER CT
--VERON F (PHYLLIS) GENL BLDG CONTR 3879 LANEWOOD WAY H3879 LANEWOOD WAY
HALLFORD CONITA M FRY COOK THRIFTY DRUG R1525 ATLANTA CT APT R
HALLIDAY GEO R (HAZEL D) DEP SHERIFF COUNTY SHERIFF H725 PARKSIDE DR
HALLIN ROBT R (ESTHER S) STUDT H4715 MONTGOMERY DR
HALLMAN BETH E BMO STATE FARM INS H1679 ORCHARD ST
--BETTY MRS ACCT CLK COUNTY SUPT OF SCHS H829 MERCIE ST
--CONRAD R829 MERCIE ST
--DAVE L (JOYCE L) CARP ED WALLER H194 WINSTON DR
--FLOYD A DRIVER RC COLA BEVERAGE R2503 WHITEWOOD DR
--HOMER L REV (URA E) PASTOR UNITED PENTECOSTAL CHURCH H4138 CHICO AV
HALLOCK DOUGLAS F (MARY) DENTIST 1611 TERRACE WAY H1315 14TH ST
--MARY E MRS DENTAL ASST DR DOUGLAS F HALLOCK R1315 14TH ST
HALLS AUTO REPAIR (ROY E HALL JR) 716 BENNETT AV
HALLWAY EUG (PEGGY E) OFCR STATE EMPLOYMENT OFC H445 DEERFIELD CIR
--VERNON (FREIDA) H111 PIERSON ST
HALPIN HELEN E (WID WM A) H119 10TH ST
--JOSEPH W STUDT R119 10TH ST
HALS PAUL (RUBY) H1121 LUDWIG AV
HALSETH ROLAND D (DOROTHY L) SUPVR RITZ FOODS H425 ASHBURY AV
--TIMOTHY D WHSEMN RITZ FOODS R425 ASHBURY AV
HALSTEN GARY L (JANICE M) H515 SOUTH E ST APT 15

SONOMA MORTGAGE COMPANY
A DIVISION OF WELLS FARGO BANK
1701 FOURTH STREET, SANTA ROSA, CALIFORNIA 95404 PHONE 546-3310

HALTIGAN DOROTHY E (WID W J) RETD H2168 HUMBOLDT ST
HALTOM AGNES M MRS WAITRESS CARL'S CAFE R2051 HEARN AV
--ALBERT O (AGNES) GDNR RINCON VALLEY SCH H REAR 2051 HEARN AV
--ILENNA (DONA) RETD H907 OLIVE ST
--MICKEY EMP BELLEVUE UNION SCH DIST R2369 CORBY AV
--ROBT V (MICKEY A) SLSMN RATHJEN BROS H2369 CORBY AV
HALUZAK WM (DOROTHY M) (MASTER BARBER SHOP) H1792 STEELE LA
HALVERSON DONALD (JANICE J) H3695 SONOMA AV APT 6
--EVA C H917 HENDLEY AV
--JAN T (DIANE) H818A WHEELER ST
--JOEL O (CLIVE) DISTR PRESS DEMOCRAT PUBL R HEALDSBURG
--KAREN M CLK U S SOCIAL SEC DIST OFC R1037 VALEJO
--ROGER WLDR RIETZ MFG R5343 HUCKLEBERRY WAY
HALVIG JOHN (EMMA) RETD H154 EL CRYSTAL DR
HALVORSEN BETTY STUDT R731 BRIGHAM AV
--GEO G (BEVERLY E) CARP H739 BLOSSOM WAY
--GUNHILD (WID LOUIS) RETD H983 DUTTON AV
--HAROLD (MARGT B) BLDG CONTR 1037 VALLEJO H1037 VALLEJO ST
--HAROLD J (ROSELIE) (H & M ENTERPRISES) H2353 SAN MIGUEL RD
--KAREN M OFC SEC U S SOCIAL SECURITY ADMN R1037 VALLEJO ST
--LEONARD (RUTH) GENL CONTR 731 BRIGHAM AV H731 BRIGHAM AV
--LINDA M SLSWN ROSENBERG'S R731 BRIGHAM AV
HAM GAIL STUDT R2066 MENDOCINO AV APT 63
--JOAN STUDT R2066 MENDOCINO AV APT 63
HAMAMOTO ALICE M (WID IWOZO) RETD R105 W 8TH ST
--CHESTER S (JULIA) (ASAHI GROCERY) H2206 GARDNER AV
--GEO I (MARY H) INS AGT 105 W 8TH ST H105 W 8TH ST
HAMANN ELMER D CIV ENG COUNTY SURVEYOR R ROHNERT PK
--GEO RES PHYS SONOMA COMMUNITY HOSP R1520 ST FRANCIS RD
--RICHD A (JULIE C) PHYS COMMUNITY HOSP H1520 ST FRANCIS RD
HAMBEY WM L (BETTY J) (W H BAR SUP) H3607 WALLACE RD
HAMBLIN CYRIL (MARGUERITE) RETD H2903 HARTLEY DR
--JAMES (SUSAN P) ENG TECH COUNTY SURVEYOR H586 MYRTLEWOOD DR
--KIT E (KAREN I) H1356A W COLLEGE AV
--MARGUERITE MRS ACCT CLK COUNTY TAX COLLR R2903 HARTLEY DR
HAMBLY BERTHA J MRS TCHR HERBERT SLATER JR HIGH SCH H3630 CYPRESS WAY
HAMBURG SAML D (ALVARITA) RETD H3919 SHADOW HILL DR
HAMELIN VERA H (WID WM E) TYP SONOMA STATE HOSP H323 DECKER ST

HAMILL CARL H1405 WEST AV
--JOSEPHINE L (WID WALTER) H155 ELAINE DR
--NORBERT O (LORETTA E) (NORMAN'S BARBER SHOP) H500 SONOMA AV APT B
--WALTER J (ARLENE) SERVMN HOBART SLS AGCY H195 ELAINE DR
HAMILTON ADEENE MRS HAIRDRSR LYDIA'S BEAUTY SALON H813 NASON ST
--ALEX RETD H1517 RANGE AV APT 2
--ALYCE B RECPT FIRST PRESBYTERIAN CH R HEALDSBURG
--BARTON T (JANE P) SLSMN RAINBOW'S END TRAILER SLS H5750 FAWN DR
--BILL (PEGGY) H4013 GLACIER CT
--CAROLINE STUDT R629 CHURCH ST
HAMILTON CHEVRON SERVICE (CLINTON T HAMILTON) GAS STA 701 MENDOCINO AV
HAMILTON CLINTON T (EVALEE J) (HAMILTON CHEVRON SERVICE) H2145 ROGERS WAY
--DARLENE STUDT R629 CHURCH ST
--DE FOREST SUPT COUNTY SUPT OF SCHS R1938 E FOOTHILL DR
--DE FOREST (VERNAL) SUPT COUNTY SCHS H1938 E FOOTHILL DR
--DELORES MRS OFC SEC H3442 SPRING CREEK DR
--DONALD G (CHARLOTTE C) DEPT MGR PENNEY'S H1443 ROSE AV
--DOROTHY M (ACME ELEC TOOL REPR) R629 CHURCH ST
--EVA L ASST PERSONNEL DIR CITY OF SANTA ROSA R2145 ROGERS WAY
--EVERETT O (IDA W) PHYSICAL THERAPIST SONOMA COMMUNITY HOSP H2474 CHANATE RD
--FLORA A MRS ATNDT SONOMA COMMUNITY HOSP H814 STEWART ST
--GEO A (MARY L) TILE STR H1810 N DUTTON AV
--HERBERT H (BRENDA L) (CALIFORNIA MTCE) H748 BRIGHAM AV
--HUBERT J (PEARL) (HAMILTON SALES CO) H4247 SANTA ROSA AV
--JAMES R734 MC CONNELL AV
HAMILTON JANE DRAPERIES MFG (MRS JANE P HAMILTON) 1016 SOUTH A ST
HAMILTON JANE P MRS (JANE HAMILTON DRAPERIES MFG) R5750 FAWN DR
--JOSEPH RETD H740 MENDOCINO AV APT 4
--JOSEPH W (DOROTHY M) (ACME ELEC TOOL REPR) H629 CHURCH ST
--JUDY MRS R920 MENDOCINO AV
--LAWRENCE M (PATRICIA J) ATNDT HAMILTON CHEVRON SERV H409 MACKLYN AV
--MAE RETD R923 COLLEGE AV
--MAE E (WID P M) H422 HUMBOLDT ST APT 8
--MARCIA STUDT R1938 E FOOTHILL DR
--MARGT M MRS H1051 ROYAL ST
--MARY CLK ST VINCENT DE PAUL THRIFT STORE R734 MC CONNELL AV
--MILDRED L MGR DIMOTROV BOARDING HOUSE
--OPAL H126½ LELAND ST
--RAYMOND (MYRTLE) FRUIT PROCESSOR WALTENSPIEL CO H4009 FINLEY AV

Who Sells It? Is Answered by the Classified Business Lists in this Directory

CULLEN'S RINCON NURSERY
"PLANT TO A PLAN"
4050 Sonoma Highway, Santa Rosa, Phone 539-0855

NOR-CAL REALTY
COMPLETE REAL ESTATE SERVICE
2016 4th Street, Santa Rosa Phone 546-8737

More goods are bought and sold through the Classified Business Lists of the Directory than by any other medium on earth.

Heart Association of the Redwood Empire
4000 Montgomery Drive, P.O. Box 844 — Santa Rosa — Phone 542-1992

HAMILTON SALES CO (Hubert J Hamilton), New And Used Building Materials, Plumbing Fixtures And Supplies Wholesale And Retail, 2½ Acres Of Bargains, Hardware, Electric Supplies, Garden Tools, Doors, Windows Paints, Housewares, Roofing, Rainwear, Lumber, Master /Charge Welcome, 4241 Santa Rosa Av, Tel 546-7666 (See Page 6 Buyers' Guide)

HAMILTON SALLY L STUDT R5320 ROSITA WAY
--SUSAN STUDT R3015 SHASTA WAY
--THOS H (MARGT) ENG H5320 ROSITA WAY
--WM C (MARY) RETD H734 MC CONNELL AV
HAMITER FRANK R (LENA E) RETD H626 VICTOR DR
--JOHN J (BARBARA A) CARP H550 STEELE LA
HAMLEY DAVID (PATRICIA) PLANT MGR REDWOOD EMPIRE TITLE H2148 N SLATER ST
--EUG C (DOROTHY) CARRIER PO H612 AVALON AV
--MARION O MAID H731 HUMBOLDT ST
--PATRICIA MRS STEN REDWOOD EMPIRE TITLE R936 MORGAN
HAMLIN BUILDING (WOODROW W MIKESELL) 600 B STREET
HAMLIN CARMEN (WID ROSS) RETD H535 SPENCER AV
--ROY L (ETTA M) H218 EARLE ST
--ROY R (ALYSE P) DRIVER BASALT H2608 PATIO CT
--ROY R JR (BONNIE M) DEPT MGR LUCKY STORE H1255 MARTHA WAY
--TIMOTHY M (ANNA L) SERVMN SEARS H1597 ROSE AV
HAMM SCOTT D (MILDRED M) V-PRES & MGR THE BANK OF CALIFORNIA NATIONAL ASSN R5524 BUENA VISTA DR
HAMMACK APPLIANCE REPAIR (JAMES P HAMMOCK) 608 MENDOCINO AV
HAMMACK JAMES P (EDITH R) (HAMMACK APPLIANCE REPAIR) H1810 HUMBOLDT ST
HAMMAMOTO MARY MRS STEN SONOMA TITLE GUARANTY R105 W 8TH
HAMMAN GEORGIAN MRS WITH STATE FARM INS R3720 EVERGREEN RD
HAMMAREN RICHD L (JUDY C) BMO H6024 SUSAN DR
HAMMER ARTH (PATRICIA) MECH H1681B BEACHWOOD DR
--DAVID L (LINDA E) MECH HAMMERS MACH H514C ARROWOOD DR
--LAWRENCE V CABT MKR ARISTOCRAT CABT R3730 GREENCREST DR
--WALDEMAN (RUTH) (HAMMER'S MACHINERY CO) H3730 GREENCREST DR
HAMMEREL KENNETH J (GLADYS E) CONDR N W P R R CO H791 DUTTON AV
HAMMERSLEY ALF G JR (KAY) APPRAISER SUMMIT SAV & LOAN R5494 KAY DR (WINDSOR)
HAMMETT GRACE MRS OFC SEC DR ERNESTO J MORALES R KENWOOD
HAMMOND ALBERT (ELLEN) EMP PAC AIR LINES H615 ALMOND CT
HAMMOND BROS WELL DRILLERS (WYATT E HAMMOND) WATER WELL DRILLING 2100 WALTZER RD
HAMMOND CHARLES E (JANET E) MECH COUNTY GARAGE H6040 SONOMA HWY
--HAGAN RETD H871 SONOMA AV APT I
--VALENTINA MRS (LARKFIELD COIN LAUNDRY) R2100 WALTZER RD
--WESLEY R (EDNA D) (C-THRU ALUMINUM CO) H3378 DARTSMOUTH DR
--WYATT E (VALENTINA) (HAMMOND BROS WELL DRILLERS) H2100 WALTZER RD
HAMMONS LUCILE (WID HAROLD) H653 CHARLES ST
HAMMOTT GERTRUDE M (WID R F) H2501 CHANATE RD
HAMOR ALLEN (MYDRID) RETD H3050 EL TORO WAY
--BRUCE W (EVELYN) ASST CIVIL ENG CITY ENG H549 GREENWOOD DR
--JAMES W USMC R549 GREENWOOD DR
HAMPEL ORVAL L (JEAN) PLANERMN CAL-WOOD PRODUCTS H1200 GLORIA DR
HAMPELL LEONARD SUPT W J MORAN & CO H1144 4TH ST APT 341
HAMPON JAY W (BARBARA J) BLDG BILL'S CAMPER SLS H4585 BADGER RD
HAMPTON EILEEN C STUDT R1821 SALEM AV APT 30
--JOSEPH ACCOUNT EXEC DEAN WITTER & CO R SEBASTOPOL
--STANFORD P (POLLY E) PHYS 1190 MONTGOMERY DR H1715 NORTE WAY
--T W (MABEL) RETD H478 KAY MAR WAY
--W PAUL (ELEANOR) RETD H724 SLATER ST
--WM H (RUTH B) RETD H3500 MOORLAND AV
HANBURY ALBERTA R4988 REDWOOD HWY N
HANCE JOSEPHINE TELLER SANTA ROSA SAV & LOAN R LAKEPORT
HANCHETT THEO B (JUNE E) RETD H809 SPRING ST
HANCOCK J E (LILLIAN) RETD H810 YULUPA AV APT 6
HANCOCK JOHN MUTUAL LIFE INSURANCE CO M JOHN BOSKOVICH MGR 2777 CLEVELAND AV
HANCOCK LULU NURSE H1115½ ORCHARD ST
--PAUL W (PAULINE) BLDG CONTR 218 CALISTOGA RD H218 CALISTOGA RD
--PAULINE CLK TYP CRIPPLED CHILDREN'S SERVS R SEBASTOPOL
HAND CAROL MRS CLK CITY POLICE DEPT R124 W 8TH
--OLIVER J (CAROL L) CONSTN WKR H124 W 8TH ST APT 1
HANDCRAFT MADE BY BLIND (ELISABETH KUHLMAN) RUGS ETC 2863 STEELE LA
HANDLEY JUDITH EMP BELLEVUE UNION SCH DIST R648 BROOKWOOD AV
--MICHL P (JUDITH) MECH FORSYTH TIRE CO H648 BROCKWOOD AV
--ROMEO (SHIRLEY) MECH ZUMWALT PLYMOUTH CENTER H604 SOUTHWOOD DR
HANDT ANN WAITRESS PANCAKE HOUSE H516 SMOKEWOOD DR

THE BANK OF CALIFORNIA
NATIONAL ASSOCIATION

HANE M RUSSELL (EDNA) H24 WAYSIDE DR
HANELT ELMER L (ADELE M) REAL EST BROKER H419 EL CENTRO WAY
HANER JAMES F (MERLE D) INSP H2347 MOONLIGHT WAY
HANES JOHN W CIV ENG SCIL CONSERVATION SERV H619 BENTON ST
HANESWORTH LEONA MRS PRNTR PRESS DEMOCRAT PUBL R SEBASTOPOL
HANETT ROYCE L R419 EL CENTRO WAY
HANEY CONSTANCE A MRS R1695 EARDLEY AV
--GENE V MGR HUTTON USED CARS R405 DELORES LA
--GRACE C (WID JAMES L) RETD H960 FRAZIER AV
--HARRY J (ELEANOR M) SHT MTL WKR MARE ISLAND H934 EASTON DR
--KATHLEEN A CLK BURLINGTON BAKERY H1122C SONOMA AV
--WM W (WINNIE M) ASST TRUST OFCR BANK OF AM H1520 HEXEM AV
HANFORD PETER O (ELIZ S) CLAIMS MGR HARTFORD FIRE INS GROUP H760 NEBRASKA DR
HANKIN MICHL (ANN C) TCHR HEALDSBURG HIGH SCH H524 W 8TH ST
HANKINS ALVA R RETD H2833 HARDIE'S LA
--FERN H355 FARMERS LA APT 2
HANKLA RANDOLPH PRIN SHEPPARD ELEMENTARY SCHOOL R1029 COLLEGE
HANKO WM DEP SHERIFF COUNTY SHERIFF
HANKS HAROLD (ALMA) H532 MYRTLEWOOD DR
--LEONARD C (CAROLYN A) MECH COOPER SHELL SERV H288 AILEEN AV
--MARY G SEC-TREAS EMPIRE PLUMBING & HEATING R615 ALMOND CT
HANLEY GEO E (EVA M) RETD H742 ORCHARD ST
--JOHN F H541 5TH ST APT 11
--PATRICIA STEN COUNTY FLOOD CONTROL R3455 FIR DR
HANLON JACK J (JOYCE) MEAT CTR SAFEWAY H3380 GLEN ECHO DR
--JAMES L (JANET L) TECH OPTICAL COATING H1699A BEACHWOOD DR
HANLY MICHL C (PATRICIA A) SLSMN CARRIE REALTY H3455 FIR DR
HANN LLOYD (PATRICIA) PNTR ALESSANDRO CONSTN H437 SURREY DR
--MILTON N (LORANIE S) WHSEMN PG&E H555 LINK LA
--ROSE M (WID LAWRENCE) SLS CLK ROSENBERG'S INC H417 KOHLER CT
HANNA EDNA F MRS ADMN NORTH BAY COOPERATIVE LIBRARY SYSTEM H2120 SONOMA AV APT 15
--JOSEPH (NELL) PNTR R3309 SANTA ROSA AV
HANNAN EDW J JR H1256 HARWOOD ST
--LELAND SPECIALIST RIETZ MFG R PETALUMA
--OLGA R RECPT TROMBETTA DISTR R HEALDSBURG
--ROBT J (OLGA) CONSULTANT BELTONE HEARING AID CENTER R HEALDSBURG
HANNON EDW J SLSMN TROMBETTA DISTR R1256 HARWOOD ST

HANNON
--PAUL (SHIRLEY) USN R460 BOSLEY ST
HANNY DAVE R (LULA L) RETD H2115 HEARN AV
HANOVER FRANCES M MRS TCHR SANTA ROSA SR HIGH SCH H537 CARR AV
HANRAHAN LONIE A (WID JOSEPH T) BKPR NELL F SHEEHAN H1082 VALLEJO ST
--WM A (GRACE) RETD H3045 BRUSH CREEK RD
HANSEL ALYCE MRS SEC-TREAS BISHOP HANSEL FORD R5570 HALL RD
--BARBARA MRS CLK COUNTY RD COMNR R1832 LARRY DR
--CLARENCE (HAZEL) PNTR WESTERN MTCE H531 MYRTLEWOOD DR
--ELMER S (EMMA D) PNTR WESTERN MTCE H528 PALM ST
--RICHD S (BARBARA J) DRIVER SANTA ROSA PAPER H1832 LARRY DR
--ROGER A (DONNA K) SLSMN MEAD CLARK LBR H1103 MODOC DR
--W CHARLES (NANCY R) MGR BISHOP HANSEL FORD H1476 GLENBROOK DR
--WALTER C (ALYCE) PRES BISHOP-HANSEL FORD R5570 HALL RD
HANSEN SEE ALSO HANSON
--ANTONIA MRS LEGAL SEC SPRIDGEN MOSKOWITZ BARRETT & ACHOR R250 GREY ST
--AUGUSTA RETD H48 RED WING DR
--BARRY STUDT R2562 TACHEVAH DR
--BENJ B (STELLA) RETD H905 CLARK ST
--BEVERLY J MRS TCHR BELLEVUE UNION SCH DIST H3456 SPRING CREEK DR
--BEVERLY L MRS CLK COUNTY SUPT OF SCHS R1218 CARR AV
--BLANCHE V OFC SEC STATE LIFE INS R FORESTVILLE
--BRUCE EMP MONTGOMERY VILLAGE THEATRE R1755 SEBASTOPOL RD
--CHARLES S (DOLORES S) DRIVER REDWOOD REDI-MIX R2137 RANGE AV
--CLARENCE W (PATRICIA A) H649 SOUTHWOOD DR
--DALE W (MARY M) (REDWOOD OFFICE EQUIPMENT CO) H2562 TACHEVAH DR
--DAVID F USN R629 WHEELER ST
--E LEE (NANCY M) TCHR MONTGOMERY HIGH SCH H1625 HILLVIEW TER
--EDW C (JOYCE E) MTCEMN CITY STREET DEPT H1085 O'DELL LA
--EINAR JR (MARGT V) LAYER CONKLIN BROS H1247 BAIRD RD
--EINAR A (MADELINE) MECH NILES BUICK H219 RED WING DR
--ELAINE M TECH DR CHESTER L DANGREMOND R629 WHEELER ST
--ELIZ COUNTER GIRL ONE HOUR MARTINIZING R77 HOPPER AV
--ELVIN S REV (ESTHER) PASTOR FAITH LUTHERAN H2021 WOODWARD DR
--EMMA L (WID CLYDE W) RETD H1930 LEONARD AV
--FRED A (SARAH A) RETD H730 SLATER ST
--FRED E (ELSA O) ELECTN H1063 STEVENSON ST
--GLADYS C MRS NURSE SCNOMA COUNTY HOSP H900 BEAVER ST
--GLENN USN R2021 WOODWARD DR

Jordan Roofing Co.
COMMERCIAL—INDUSTRIAL—RESIDENTIAL
SONOMA-PHONE 996-1091
621 Sebastopol Road, Santa Rosa Phone 546-1496

Where To Buy?
Consult the Classified Business Lists In This Directory

FORSYTH
TIRE CO.
Automotive
Service Center
Goodyear
Headquarters

Tires
Batteries
Mufflers
Brakes
Alignment
Motor Tune Up
Nimrod
Trailers

Instant Service
Instant Credit

PHONE
545-6260

872
4th Street

Santa Rosa

Who's
Who—
and
Where?

Such
questions
can only be
answered by
the Directory
and that is
where
people look
when they
want to buy.

Are you
properly
displayed
therein to
get the
business?

HANSEN
--GORDON E (MARY T) (HANSEN REALTY) H2226 GAINSBOROUGH AV
--GUS (BILLY M) RANCHER H2199 MARLOW RD
--HANS (ANNA L) RETD H416 TALBOT AV
--HARVEY J TCHR SANTA ROSA JR COLLEGE
--HAZEL F (WID HERBERT M) H1782 HOEN AV
--HENRY R MECH THE WASHING MACH MAN H305 SOUTH A ST
--HOWARD TRUCK DRIVER WARD'S R SONOMA
--HOWARD STUDT R1755 SEBASTOPOL RD
--J TAYLOR (ELEANORE) SERVMN LEE PRATHER APPL H1755 SEBASTOPOL RD
--JOHN L (MARGT) SHCP FORMN H629 WHEELER ST
--JOHN R LAB EVERFLEX ALUMINUM PRODS R527 BUENA VISTA DR
--JOSEPH (BARBARA) EARTNDR R-TWENTY'S H2729 VICTORIA DR
--KEITH K (SAXON) MGR ROXY THEATRE H1455 HEATHER DR
--KIM STUDT R3456 SPRING CREEK DR
--LAWRENCE STUDT H2066 MENDOCINO AV APT 46
--LESLIE A (LUCILLE) DIST PLANT ENG PAC TEL H1916 MARIAN LA
--LORENS RETD R426 SEBASTOPOL RD APT 2
--LOUIS J (LILLIAN M) CARP SPEEDSPACE H650 W COLLEGE AV
--LUCILLE MRS R330 W 9TH ST
--LYNDA L STUDT R2562 TACHEVAH DR
--MARY B STUDT R2226 GAINSBOROUGH AV
--MARY B MRS R1975 SANTA ROSA AV
--MENA R2643 STONY POINT RD
--NORMAN S (GERTRUDE M) INSTALLER PAC TEL H1721 BEAVER ST
--OTTO H RETD R2237 GIFFEN AV
--PAUL USA R2021 WOODWARD DR
--RAY A (ADOCIA) SLSMN SUNSET WEST DEPT STORE R100 URSULINE
HANSEN REALTY (GORDON E HANSEN) 2751 YULUPA AV
HANSEN RICHD (VIRGINIA A) (LEAR'S LAWN MOWER & RENTAL SHOP) H925 OLIVE ST
--RICHD J STUDT R925 OLIVE ST
--ROBT USAF R925 OLIVE ST
--ROBT S (E ST REAL EST) R2345 OLIVET RD
--ROBT W (MARGARET S) MGR FEDERAL LAND BANK ASSN OF SANTA ROSA H3573 CHANATE RD
--RONALD P (JACQUELINE) SECURITY OFCR LOS GUILUCOS SCH FOR GIRLS H2715 STEELE LA
--VERNON A (MARIE C) DRILLER BARTLEY PUMP H641 CHURCH ST
--VIRGINIA (LEAR'S LAWNMOWER & RENTAL SHOP) R925 OLIVE ST
--WALTER H (BEVERLY L) CONSTN WKR H1218 CARR AV
--WARREN E R629 WHEELER ST
--WAYNE STUDT R2021 WOODWARD DR
--WM ENG TECH COUNTY FLOOD CONTROL R BOYES SPRINGS
--WM J (PATRICIA) LIFE UNDERWRTR STATE FARM INS H1335 ST FRANCIS RD
--WOODY R (MARLENE A) ANNOUNCER RADIO STA K S R O H1712 JEFFERY ST
HANSHAW MARY E MRS CLK CITY AUD R PO BOX 3012
HANSON SEE ALSO HANSEN
--ARNE L (JOSEPHINE) RETD H612 PINE ST

HANSON
--CARL E (ANN) RETD H3535 VERDE VISTA DR
--DAVID A (JUDITH) TUNE UP MN FORSYTHE TIRE H2533 WHITEWOOD DR
--DAVID L (RUTH) CARP RAPP CONSTN H515 PALOMINO DR
--DELIA (WID WALTER W) H3552 BARNES RD
--DOUGLAS P (ROBERTA L) DRIVER UNITED PARCEL SERV H315 MOUNTAIN VIEW AV
--E G (DOROTHY) RETD H5964 YERBA BUENA RD
--EDW A (MARY G) DRIVER PEPSI COLA H2424 WEST AV
--FRED C (MILDRED C) SUPT RAPP CONSTN H2340 N SLATER ST
--HARLAN B (MONICA M) H1919 VALLEJO ST
--HARRY A (GRACE L) RETD H6915 FAIRFIELD DR
--HELEN P MRS DEP CLK COUNTY R1131 BEAVER
--HENRY L (JOYCE H) SERV MGR TED BILD MOBILE HOMES H1764 JANERO DR
--HILMER T (FAE B) MGR PPG INDUSTRIES R SEBASTOPOL
--HJALMER (CYNTHIA) RETD H953 DEL MAR DR
--JEAN MRS ACCT CLK COUNTY AUD-CONTROLLER R535 MARK WEST SPRINGS RD
--JOHN H (VERA M) RETD H3015 CARVEL DR
--LAWRENCE C (LOUISE B) TCHR AUTOMATION INSTITUTE H1254 MARTHA WAY
--MARVIN H933 EDWARDS AV APT 7
--OTTO H (CLARA L) PLMB & HEATING WKR H2515 W COLLEGE AV
--PERCY B (HELEN P) RETD H1131 BEAVER ST
--RICHD EMP SAFEWAY R3015 CARVEL DR
--ROBT J STUDT H729 MILL ST
--ROBT L (ANN E) GUARD SOLEDAD PRISON H119 SANDALWOOD CT
--RONALD A (GAIL R) (NOR-CAL PLMB & HTG) H2237 GIFFEN AV
--ROSAMOND D MRS CLK PALM DRIVE HOSP H2709 MAGOWAN DR
--ROY G (VIRGINIA L) RETD H1341 MANHATTAN WAY
--SERENA MRS NURSE SANTA ROSA GENL HOSP H819 KING ST
--VERNON C SLSMN LANSCN PROD H2755 VENTURA AV APT 19
--WESLEY W (JUDY L) JAN REDWOOD DRIVE IN THEATRE H460A BOSLEY ST
HANUSKA JOHN (ELIDE G) RETD H1948 DITTY RD
--JOHN JR STAFF ASST AUTOMOBILE ASSN OF CAL R1948 DITTY RD
HANZLIK HAROLD (WINNIFRED) PHYS 1154 MONTGOMERY DR RM 2 H1624 PROCTOR DR
HAP'S HOME TV (EVERETT C ARNOLD) REPR 1041 GLORIA DR
HAP'S TAVERN (JOE AND MRS ROSE HARDINA) 3104 SANTA ROSA AV
HAPOLD H DOUG (FLORENCE E) RETD H4353 RAYMONDE WAY
HAPP MARCUS A (LORENE) (HOBART SLS AGCY) H2015 EVELYN DR
HAPPY HAVEN (MRS EMILIE C LOCKABEY) BOARDING HOME 2845 STONY POINT RD
HARAIS JAMES W (HOLLY J) ELECTN EVER READY ELEC H2548 FRANCISCO AV

SANTA ROSA SAVINGS AND LOAN ASSOCIATION
HOME LOANS – INSURED SAVINGS
HEAD OFFICE: 835 - 4th STREET, SANTA ROSA — PHONE 545-2525
BRANCHES: 702 BROADWAY, SONOMA — PHONE 938-8541
325 MAIN STREET, LAKEPORT — PHONE 263-5401
999 GRANT AVENUE, NOVATO — PHONE 892-2401

HARBAUGH BEATRICE M R3509 MONTGOMERY DR
HARBEINTNER ROBT G (LYNNE) BLDG CONTR H619 WILLRUSH ST
HARBERT DENNIS (DONNA K) MECH EMPIRE DODGE H3862 GOLDEN GATE AV
--EVERETT W (RUTH J) (BILL'S BARBER SHOP) H2315 ALDEN LA
--MADLYNE MRS CLK LEWIS
--RUTH J ADMN MAYETTE CCNVALESCENT HOSP R2315 ALDEN LN
HARBOLD MADELINE (WID WALT) H3263 HERMIT WAY
HARBOR EVELYN ATNDT SONCMA COMMUNITY HOSP R1474 ABRAMSON RD
--VIRGIL (EVELYN E) DRIVER P G & E H3546 SANTA ROSA AV
HARDER BETTY J NURSES AIDE ACACIA MA R885 MIDDLE RINCON RD
--CLIFFORD J (BETTY J) SERV STA ATNDT PHILLIPS 66 H885 MIDDLE RINCON RD
--HARRY F (JUANITA L) CLK SAFEWAY H637 WRIGHT ST
HARDIES ELMER E MTCEMN SCNOMA COMMUNITY HOSP R1611 RIEBLI RD
HARDIN ESTELLE H (WID WM D) H904 MONROE ST
--THOS J (ANN) APPRAISER SANTA ROSA SAV & LOAN H2420 TAMARISK DR
--THOS J (ANN) APPRAISER SANTA ROSA SAV & LOAN R2420 TAMARISK DR
--THOS L MGR BENEFICIAL FINANCE CO R PETALUMA
HARDINA JOE A JR LAB OLSON CONTRS H3106 SANTA ROSA AV
--JOE A (ROSE) (HARDINA'S FARM EQUIPMENT) H3974 SANTA ROSA AV
--KATHRYN NURSE SONCMA COMMUNITY HOSP R SEBASTOPOL
--ROSE MRS (HAP'S TAVERN) R3974 SANTA ROSA AV
HARDINA'S FARM EQUIPMENT (JOE A HARDINA) 3974 SANTA ROSA AV
HARDING CLAUDE L (GENEVA E) RETD H3390 MAGOWAN DR
--CURT O (LEE S) SLSMN ORTH H1158 HUMBOLDT ST APT 7
--JAMES WLDR RIETZ MFG R1645 LUDWIG AV
--KATH MRS H3039 MAGOWAN DR
--LA VONNE W BKPR PRESS DEMOCRAT PUBL R1645 LUDWIG AV
HARDING-MILLER-LAWSON & ASSOCIATES INC GERALD M DIAZ ENG IN CHGE MECHANICAL ENGS 1142 STATE FARM DR
HARDING ROBT I (BEVERLY J) CLK PENNEY'S H1531 FRAZIER AV
--ROGER B DISC JOCKEY R1531 FRAZIER AV
--ROSS E (DONNA M) FTR MARE ISLAND H2732 NAVAJO ST
--WM (MARY) COBBLER CODDINGTOWN SHOE REPR R FORESTVILLE
HARDISTY ELWIN P (HELEN) (HARDISTY'S) H1997 BENNETT VALLEY RD
--LOREN G (JOANN) (HARDISTY STORE) H3339 GLEN ECHO DR
--MAYBELLE (WID CLEM) RETD H55 CORCNADO CIR

HARDISTY'S (Elwin P Hardisty, Loren G Hardisty), Santa Rosa's Homeware And Gifts Store Since 1926, 444-46 4th St, Bankamericard And Master Charge Card Welcome, Tel 545-0534

HARDT ERIC D STUDT R2363 VALLEJO ST

HARDT G K CO INC, G K Hardt Pres, Lincoln, Mercury, Comet, Jeep, Sales And Service, 701 Santa Rosa Av, Tel 545-4100

HARDT G K FIDELITY CORP GUNTHER K HARDT PRES INS 701 SANTA ROSA AV
HARDT GUNTHER K PRES G K HARDT DEVELOPMENT CO H1130 GORDON LA
--KURT J (LITA) PUB RELATIONS G K HARDT CO INC H2120 SONOMA AV APT 1
--NANCY A MRS H2363 VALLEJO ST
--REVA R2080 GUERNEVILLE RD
HARDWICK ALVIN W (ANEDA) H606 TROWBRIDGE ST
--DALICE F (JUNE L) GDNR H1816 WEST AV
HARDY BETTY R MRS H153A BARBARA DR
--EDNA M RETD H405 A STREET APT 10
--GERALD D (DONNA L) TCHR RINCON VALLEY JR HIGH SCH H4846 ROCKRIDGE LA
--GLORIA M MRS OFC WKR SANTA ROSA MEM HOSP H4588 LAMBERT DR
--KAREN TCHR CITY BD OF EDUC H1130 4TH ST APT 318
--WM PROJECTIONIST TWENTIETH CENTURY WEST H1949 RANGE AV APT 1
HARDY'S SHOE STORE (GARY W AND MRS TERESA GRAPE) SHOES RET 461 CODDINGTOWN SHOP CTR
HARE FRED G (LELA R) H857 HEARN AV
--LELA R MRS STEN STATE FRANCHISE TAX BD R857 HEARN AV
HARELAND BONNIE E MRS (GUIDOTTI'S CAFE)
--DENNIS USA R3452 MAYETTE AV
--FRED (CECELIA) RETD H REAR 437 W 9TH ST
HARELAND GLENN GARAGE (GLENN M HARELAND) AUTO REPR 1117 S WRIGHT RD
HARELAND GLENN M (INEZ) (HARELAND GLENN GARAGE) H1105 S WRIGHT RD
--HAROLD (BONNIE E) (HARELAND'S DIESEL SERVICE) H3452 MAYETTE AV
HARELAND'S DIESEL SERVICE (HAROLD HARELAND) REPR 437 W 9TH ST
HARGET CHARLES H (PATRICIA) CARP T W AMBROSE H4027 SACRAMENTO AV
HARGIS TILMAN (MARGT E) CLK POHLEY MKT H1129 SLATER ST
HARGRAVE STANLEY W (GENEVIEVE C) PRIN RIDGEWAY HIGH SCH H124 ETON CT
HARGROVE DONALD L (JOYCE A) MECH MAL WILLIAMS SHELL H389 COTTONWOOD DR
HARJACK ELMAR (SADAE) MERCHANT SEAMN H3560 MOORLAND AV
HARKEY DALE (EMMA) H2208 SONOMA AV APT 4

1599 CLEVELAND AVENUE, SANTA ROSA
PIANO & ORGAN HOUSE
PHONE 542-4546
MUSIC SCHOOL

Consult the CLASSIFIED LISTS of the DIRECTORY
If You Would Find What You Wish to Buy

HALL & SON, INC.
H & C METAL PRODUCTS
Plumbing · Heating · Air Conditioning · Plumbing Supplies · Appliances
3555 Airway Drive, Santa Rosa — 546-3040 — Coddingtown

SANTA ROSA FURNITURE CO.
Where Good Furniture Is Not Expensive
4th and A Streets, Santa Rosa Phone 545-1901
LOOK FOR THE BILTWELL LABEL
Serta MATTRESS and BOX SPRINGS

THOMPSON CLEANERS
BETTY and JESS EZELLE
PHONE 545-4172
4040 MONTGOMERY DRIVE SANTA ROSA

MOVING and SECURITY VAULT STORAGE
Alexander's Van & Storage, Inc.

Serving the Redwood Empire 37 Years
HAL KEETON, Owner
Phone
542-7765 — 546-4039
A Street, 3rd to 2nd Santa Rosa

HARKINS RITA STUDT H2336 LOMITAS AV
HARKNESS C JAY ARCHT J CLARENCE FELCIANO H2580 BRUSH CREEK RD
HARLESS LILLY B ATNDT SONOMA COMMUNITY HOSP R SEBASTOPOL
HARLIN CAROL OPR PAC TEL R2136 FRANKLIN AV
--HUGH F (NORMA R) RETD H1925 W COLLEGE AV
HARLOW FIDELIA (WID GEO T) RETD H863 2D ST
HARMAN EDW H3663 PRIMROSE AV
--MAE F (WID WM) RETD H400 E STREET
--PATRICIA S MRS H1540 SLATER ST
HARMON BEN GOLF COURSE ARCHT 1912 MALANO CT H1912 MALANO CT
--CHARLES P (BETTY J) YARD ATNDT CITY CORP YD H3670 MOORLAND AV
--JAMES E STUDT R1630 DUTTON AV
--LINDA STUDT R1630 DUTTON AV
--MARK W EMP LUCKY MKT R413 SHORTT RD
--OTIS O (EDITH H) ELECTN H115 DOVER CT
--RALPH L (LILLIE M) (HARMON MEATS) H1630 DUTTON AV
--ROBT J AGT AMERICAN NATL INS
--RUBY R4209 MILES AV
--SHIRLEY H234½ CARRILLO ST
--WARREN F (CARMEL V) SLSMN WM PERRY H413 SHORTT RD
HARMONY HARLEY J (HARMONY INS ADJUSTERS) H762 MENDOCINO AV APT 17
HARMONY INSURANCE ADJUSTERS (HARLEY J HARMONY) 750 MENDOCINO AV RM 8
HARMS GUNTHER K (HANNELORE) TOOL & DIE MKR OPTICAL COATING LABY H3764 TEXAS DR
HARN LEONARD (PEARL) H REAR 4212 SANTA ROSA AV
HARNAGE DAVID E USMC R88 CORONADO CIR
--DAVID H (ALVARINE M) NURSE H88 CORONADO CIR
HARNER REX D STUDT R1929 MONTGOMERY DR
--RICHD F (FLORENCE C) (OATES DOG-E-DINOR) H1929 MONTGOMERY DR
HAROLD GERALD EMP SONOMA STATE COLLEGE H1327 BAIRD RD
--JOHN (LINDA) NURSERYMN H1870 DUTTON AV APT 3
HAROLD'S AUTO SERVICE (HAROLD W THOMPSON) GAS STA 3551 CLEVELAND AV
HARP PAULINE A MRS RETD H442 PARAMOUNT ST
--W VIRGIL (JUANITA L) RETD H556 SILVA AV
HARPER DWIGHT MTCEMN THE EMPORIUM R485 HORN AV
--ED G (MABLE K) RETD H516 DEERFIELD PL
--F K (HELEN M) RETD H1820 TERRY RD
--JOHN F (DEYEA V) TR CFCR BANK OF AM H2310 NORTHWOOD DR
--KAY E MRS OFC MGR CITY HOSTESS SERV R1530 BOSTON CT
--KENNETH D (E KAY) USAF H1530 BOSTON CT APT 8
--LEMUEL A (FLORENCE) BARBER HARPER'S BARBER SHOP H1102 VALLEJO ST
--RUTH R SLSMN HOUSE OF FABRICS H3129 CLARE AV
--WODENA M STUDT R1820 TERRY RD
--WOODROW O (JOAN) NURSERYMN CULLEN'S RINCON NURSERY H1257 BERTHA LA
HARPHAM RICHD (VIRGINIA E) SLSMN SEARS H3054 ROCKLIN DR
HARPOLD CHARLES L (EMMA S) RETD H838 RAMONA DR
HARR RALPH V (BECKY) PHYS 576 B ST H3450 CYPRESS WAY
HARRAH ROBT T OPTN AM OPTICAL H2813 IROQUOIS ST APT 3
HARRELL DENNIS USMC R1635 STEELE LA
--JANICE TEL OPR FLAMINGO MTR HOTEL R1210 4TH ST
HARRER BARBARA MEDICAL ASST DR LAWRENCE E AVERY R SEBASTOPOL
HARRIGAN DAVID TCHR SANTA ROSA JR COLLEGE R2215 OAKWILD LA
HARRINGTON BEATRICE MRS NURSE SANTA ROSA JR HIGH SCH R920 HUMBOLDT
--BLANCHE E NURSE SONOMA COMMUNITY HOSP R1107 SAN CLEMENTE DR
--C MERRILL (BEATRICE P) CIV ENG COUNTY RD COMNR H920 HUMBOLDT ST
--CHARLES W (DOLORES I) RETD H944 SARACEN RD
--CLARENCE E (MARGT R) RETD H2721 PATIO CT
--EDW M (BERTHA) CUSTDN JEWISH TEMPLE H1817 MONTGOMERY DR
--EDW M JR STUDT R1817 MONTGOMERY DR
--FRED BAKER ALBERTSON'S H3011 HARDIE'S LA
--GLADYS MRS TCHR ST EUGENE'S SCH R307 SOUTH E ST
--JEAN N MRS H307 SOUTH E ST APT 8
--JOHN P (BLANCHE A) RETD H1107 SAN CLEMENTE DR
--LLOYD RETD H917 SARACEN RD

Bishop Hansel FORD
FOR FORDS CALL: 542-0620
SERVICE 421 "B" STREET
SALES 430 "A" STREET
SANTA ROSA
"Value Thru Volume"
BISHOP HANSEL LEASING INC.

REDWOOD EMPIRE ADJUSTMENT BUREAU
1030 2nd Street Collections Phone 546-2700

MEAD CLARK LUMBER COMPANY, Inc.
THIRD AND WILSON STREET, SANTA ROSA
Your Home Owned Yard
Free Delivery to 50 Miles
PHONE 542-4141

HARRINGTON
--MAXINE M MRS REPORTER SONOMA COUNTY HERALD-RECORDER H516A 4TH ST 70 ROMANI CT
--MICHL T STUDT R1935 CREEKSIDE RD
HARRINGTON REALTY (THOS H COLE) REAL ESTATE 1385 SANTA ROSA AV
HARRINGTON STEPH M (MAXINE M) SCH BUS DRIVER H70 ROMANI CT
--TRENT K MGR URBAN RENEWAL H1144 4TH ST APT 151
--VIVIEN L MRS TCHR WRIGHT SCH H1935 CREEKSIDE RD
HARRINIAN RUSSELL R1855 PETALUMA HILL RD
HARRIS A DOUGLAS (ELEANOR) BROKER H2433 COMPADRE DR
--ARNOLD (CAROL) H648 DUTTON AV
--BLANCHE L (WID CLAUDE W) H1715 FRANKLIN AV
--BUCK (JOAN) H872 2D ST
--CHARLES RETD R3911 SANTA ROSA AV
--CLAUDE E MRS RETD R12 GLENGREEN CIR
--DALE EMP BELLEVUE UNION SCH DIST R940 TEMPLE
HARRIS-DENNIS REALTY (DOYLE D HARRIS JESSIE A DENNIS) REAL EST 440 MONTGOMERY DR
HARRIS DOLPH JR (NADINE A) (DOLPH HARRIS PAINTING CO) H998 BAIRD RD
HARRIS DOLPH PAINTING CO (DOLPH HARRIS JR) 998 BAIRD RD
HARRIS DONALD R (DONNA) (SANTA ROSA FIRE EQUIPMENT SERV) H789 DUTTON AV
--DOROTHY CLK PRESS DEMOCRAT PUBL R2162 N ORCHARD
--DOYLE D (ANNE) (HARRIS DENNIS REALTY)
--EDITH T MRS STEN U S SOCIAL SEC DIST OFC R FORRESTVILLE
--ENID V BMO SONOMA MTGE CORP H731 GREEN WAY
--ERNEST K (RUBY E) SLSMN H1132 DUTTON AV
--FLORA (WID RUTHVIN R) H1648 S WRIGHT RD
--FRANCIS F MRS CLK EXCHANGE BANK R COTATI
--GEO J (DOROTHY E) (HARRIS & SON) H3417 CYPRESS WAY
--GEO L (DARLENE M) H2440 COMPADRE DR
--GERALDINE E MRS (HARRIS U POUR CEMENT) R330 MAYFIELD DR
--GLORIA A MRS DEPT SUPVR SONOMA COUNTY SCHOOLS H1554 SHEPARD CT
--HARVESON W (NANCY A) (HARRIS OUTDOOR ADVERTISING CO) H1616 ELMWOOD TER
--HENRY (JULIA) DRIVER WALTER JOHNSON H3224 MOORLAND AV
--HENRY A (MICHELE S) BROKER SCHUABACHER & CO H915 JACK LONDON DR
--HOMER JAN COUNTY ADMN R3D ST

BILL EHLERT
REALTOR
REAL ESTATE - INSURANCE - NOTARY
Phone 545-5540
1510 Fourth Street Santa Rosa

HARRIS
--HOMER W JR STUDT R410 W 3D ST
--HOMER W REV (BEATRICE) PASTOR CHRISTIAN METHODIST EPISCOPAL CHURCH H410 W 3D ST
--JAMES W MEAT CTR A & B SUPER MKT R ROHNERT PARK
--JANET NURSE COUNTY DEPT OF PUB HEALTH R2219 CREEKSIDE DR
--JOHN R (LINDA A) SUPVR COUNTY DATA PROCESSING R1425 ESCALERA RD
--JOHN R (LINDA A) SUPVR COUNTY DATA PROCESSING H1425 ESCALERO RD
--JUANITA MRS H332 EARHAM AV
--KAREN STUDT R2226 CHEYENNE DR
--LEE A (DONNA J) SLSMN RADIO STA KSRO H1566 HUMBOLDT ST
--LENA E (WID RAY) RETD H813 WRIGHT ST
--MABELLE (WID HARRY) RETD H713 NORTH ST
--MARSH INSP COUNTY SEALER OF WEIGHTS & MEASURES R SEBASTOPOL
--MEL M BKPR H1904 GROSSE AV
--MICHELE S MRS OFC SEC SONOMA CO PEOPLE FOR ECONOMIC CPPORTUNITY INC R915 JACKLON
--MILFORD S (GLORIA M) INSP COUNTY BLDG INSP DEPT H2226 CHEYENNE DR
--OREN W (MARIE C) (HARRIS REALTY) H2142 SERVICE CT
HARRIS REALTY (OREN W HARRIS) 4000 MONTGCMERY DR
HARRIS ROBT J (MAXINE) CLK FOOD CITY H1824 TERRY RD
--ROBT W (SHIRLEY M) PRES KING'S OFFICE SUPPLIES & EQUIPMENT INC R5244 CARRIAGE LA
--ROBT W (RUTH W) SLSMN H73 ASCOT DR
--ROSS G (MILDRED H) MILL REPR E T BARWICK CARPETS H2615 WAWONA DR
--SAML W (DOROTHY B) AGT CALUSA CHEM H2162 ORCHARD ST
--SHERMAN C (GERALDINE) (HARRIS U POUR CEMENT) H2153 DENNIS LA
--SHIRLEY J MRS H306 LCMITAS LA
HARRIS & SON (GEO J HARRIS) BLDG CONTR 3417 CYPRESS WAY
HARRIS STEPH S (JANET R) EMP PAC MUT INS H2219 CREEKSIDE RD
--TINA T MRS OFC SEC TITLE INS & TRUST H3480 SPRING CREEK DR

SANTA ROSA TELEPHONE SECRETARIAL SERVICE
PERSONALIZED ANSWERING
3706 MONTGOMERY DR., P.O. BOX 672, SANTA ROSA PHONE 542-3112

INSURED SAVINGS — HOME LOANS
Summit Savings AND LOAN ASSOCIATION
715 Hahman Drive, Montgomery Village Phone 546-0544
614 Fourth Street, Downtown Branch Phone 545-0680
119 North Main Street, Sebastopol Phone 823-7411
3300 Jefferson Street, Napa Phone 255-3310

HARRIS U POUR CEMENT (SHERMAN C AND MRS GERALDINE E HARRIS) 263 HOPPER LA
HARRIS WANDA J STUDT R410 W 3D ST
--WM STUDT R2226 CHEYENNE DR
--WM E (BERNICE S) TCHR DOYLE PARK SCH H235 GROVE AV
--WINONA W MRS LEGAL SEC SPRIDGEN MOSKOWITZ BARRETT & ACHOR R SEBASTOPOL
HARRISON A D ASST V-PRES BANK OF AMERICA NATL TR & SAV ASSN
--ARCHIE B (EVA M) (HARRISON'S WELDING & MACHINE WORKS) H612 FRAZIER AV
--CARL L (MARY E) INSP CITY FIRE DEPT H2318 YULUPA AV
--DORIS MRS NURSE WARRACK MED CENTER R817 SLATER ST
--FELTON L (DORIS L) PODIATRIST 306 MENDOCINO AV RM 221 H817 SLATER ST
--FRANK (JANET) PHARM ADOBE PHARMACY H3081 SPRING CREEK DR
--GEO RETD R4162 SANTA ROSA AV
--GEO A (DAISY L) RETD H1307 OLIVE ST
--JAMES C (MARY A) MEAT DEPT MGR SAFEWAY H2115 FREMONT DR
--JEFF O (GWEN J) SLSMN H5630 DEL MONTE CT
--JOAN MRS RECPT MICHL A GREGG R5817 MONTE VERDI
--JOHN R (KAY T) MEAT CTR HAGEMANN MEAT H5023 BOULDER LA
--JON STUDT R5023 BOULDER LA
--KAY MRS STEN STATE DEPT OF PARKS & RECREATION R5023 BOULDER LANE
--LESLIE J (NORA) EMP COMMUNITY HOSP H503A JULLIARD PARK DR
--LOUTRISA MRS H1217 GRAND AV
--MARK (BOBBIE) APPRAISER STATE FARM INS H5817 MONTE VERDE DR
--MARY E H227 WILLOW ST
--ROBERTA MRS RETD H1519 CAMDEN CT
--THERESA M (WID ROBT J) H1532 ATLANTA CT APT 3
--WM J (LOUISE) BARTENDER H554 EL CENTRO WAY

HARRISON'S WELDING & MACHINE WORKS (Archie B Harrison), Machine Works, Heliarc, Electric And Acetylene Welding, 1212 Petaluma Hill Rd, Tel 546-2270

HARROLD EARL C (HELENE) H10 OAKGREEN ST
HARROP BERNICE R (WID ALBERT) NURSE H2140 HUMBOLDT ST
HARRY HUBERT L (HELEN D) JAN BOSALT ROCK H1511 RANGE AV APT 2
HARSH FLORENCE (WID WM R) H2191 SIESTA LA
--JOHN USN R2191 SIESTA LA
HARSHAMN BARBARA J STUDT R4931 OCCIDENTAL RD
HARSHMAN PAUL J (MARYLYN J) CLAIMS SUPT STATE FARM INS H4931 OCCIDENTAL RD
HART BARBARA TCHR CITY BD OF EDUC H1140 4TH ST APT 140
--DALE L (ANNE M) CARP PETE KING H3492 MOORLAND AV
--DENNIS G CLK PENNEYS R2528 VALLEY CENTER DR
--ELLA G MRS DIETN SANTA ROSA GENL HOSP H713 CHERRY ST APT 2
--ETHEL L (WID WILLIS L) H510 PALM ST
--FRANCES WAITRESS MANRY'S CONSENSUS CAFE R1375 WEST ST
--FRANK J (ESTHER B) SLS REP MONTAGUE PIPE & STEEL H712 KAREN WAY
--FRANK R (VEVA) RETD H1931 HIDDEN VALLEY DR
--FRANK R RETD H810 YULUPA AV APT 3
--GEO W (NAOMI) RETD H423 SAHARA ST
--JOHN H1338 OLIVE ST
--MARGT MRS H2801B VENTURA AV
--MARGT L (WID J W) EXEC SEC MKT WHOL GRO H4942 MARSHALL DR
--MARJORIE A STUDT R4250 MOUNT TAYLOR DR
--MAURICE L (LOIS) CFC MGR SEBASTOPOL FRUIT GROWERS ASSN H2528 VALLEY CENTER DR
--RAY A (DONNA L) (RAY HART ROOFING) H3301 PRIMROSE AV
--RICHD (MARIA) BODYMN H131 11TH ST
--STEVEN STUDT R1985 BELMONT CT
--THOS D (ANITA R) DIV MGR REAL SILK HOSIERY H1985 BELMONT CT
--WALTER E RETD H1121 CLEVELAND AV
--WILBUR J (MARGUERITE M) GENL CONTR 4250 MOUNT TAYLOR DR H4250 MOUNT TAYLOR DR
--WM CONSTN WKR R2963 SANTA ROSA AV
HARTER VIOLA RETD H2285 MC BRIDE LA APT 666
HARTFORD FIRE INSURANCE GROUP JOHN RYAN MGR 1006 MENDOCINO AV
HARTFORD INSURANCE BILL E EHLERT AGT 1510 4TH ST
HARTGENBUSH EDW W (MILDRED G) (ED'S UPHOLSTERY) R5111 LINDA LA
--MILDRED G MRS (ED'S UPHOLSTERY) R5111 LINDA LA
--SONJA M CLK BISHOP HANSEL FORD R5111 LINDA LA
HARTLEY DONALD R (LEA) INSTALLER WESTERN ELEC H58 ASCOT DR
--EDNA (WID CHARLES F) H308 SOUTH A ST
--GARY B (NORA) MGR PARK MANOR APTS H3731 SONOMA AV APT 1
--GREG STUDT R2524 STEELE LA
--JEFF C (BETTY H) H2524 STEELE LA
--MARIE L (WID ROBT H) RETD R595 DUTTON AV

EMPIRE COLLEGE OF COMMERCE
MARY M. THURMAN — ADMINISTRATOR
COMPLETE BUSINESS COURSES APPROVED FOR VETERANS
37 OLD COURT HOUSE SQUARE, SANTA ROSA PHONE 542-7634

"SPURGE" HENDERSON BAIL BONDS
LOW RATES OPEN 24 HOURS FAST SERVICE
408 Santa Rosa Avenue, Santa Rosa Phone 542-7050

HARTLEY
--MARY ANN (WID MAX W) RETD H2424 HUMBOLDT ST
HARTLEY-SMITH CO (LEE D AND MRS ELVA M SMITH) GENL MDSE 308 SOUTH A ST
HARTMAN (SEE ALSO) HARTMANN
--AL M (MAJORIE) (LARKFIELD BODY & PAINT) R HEALDSBURG
--HARRY C (RUTH L) CARP FLUOR PRODUCTS H1970 RUSSELL AV
--JOSEPH (RODI) R508 4TH ST
--MURIEL A (WID WM F) H2486 CHANATE RD
--PATRICIA A MRS OFC MGR REDWOOD EMPIRE TEL CO R PETALUMA
--RUTH L ATNDT SONOMA COMMUNITY HOSP R1970 RUSSELL AV
--SYLVIA E (WID CLARENCE E) PHYSIOTHERAPIST 1103 SONOMA AV H3330 CYPRESS WAY
HARTMANN ADA L TCHR COOK JR HIGH SCH H1130 4TH ST APT 101
--HENRY A (BETTY) SAFETY ENG STATE DIV OF IND SAFETY H2459 STEELE LA APT 3
--JACK L STUDT R1970 RUSSELL AV
--OWEN E (SHIREEN L) STA ATNDT H442 BOSLEY ST
HARTNESS GLADYS MRS R3309 SANTA ROSA AV
HARTRANFT F R (JOAN Y) RETD H621 BEAVER ST
HARTSOCK BETTY A MRS SUPVR MEMORIAL HOSP H2606 SPRING CREEK DR
--LAURA A R2606 SPRING CREEK DR
HARTSON CARMEN (WID EARNEST) H101 EL CRYSTAL DR
--J THOS (JEAN L) RETD H2000 BLUE BELL DR
HARTSOUGH DAVID (LINDA) H1323 DE TURK AV
--LEWIS R (ANN) RETD H2005 BURBANK AV
--ROBT L R2005 BURBANK AV
HARTUNG NORMAN R101 COLGAN AV
HARTWIG GUSTAVE H (JOHNNY) PNTR H3445 SANTA ROSA AV
HARTZAG DANL STUDT R1948 ARMORY DR
--JANE MRS EMP MARLEE'S NURSING H1948 ARMORY DR
HARTZELL ROBT R (THELMA A) RETD H1503 PARSONS DR
HARTZOG JANE HSEKPR MARALIE CONVALESCENT HOSP R1948 ARMORY DR
HARVEY CALVIN L CLK LEE BROS H387 MYRTLEWOOD DR
--ETHEL B (WID MARION W) H1021 HUMBOLDT ST
--EVELYN H2077 GUERNEVILLE RD
--FRANK ATNDT HEAD'S PHILLIPS 66 SERV R2604 CLAREMONT DR
--FRANK E (MARY J) SLSMN LABY BALTIMORE H2604 CLAREMONT DR
--FRANK J ATNDT PHILLIPS 66 H414 DENTON WAY
--GRACE M TCHR REDWOOD EMPIRE JUNIOR ACADEMY H2934 STEELE LA
--HAROLD C (GERALDINE R) ELECTN H144 EL CRYSTAL DR
--HARRY (MILDRED M) ASST SUPT SANTA ROSA SCH DIST H2207 OAK HILL DR
--JAMES ATNDT FLOWERS STEELE LA SERV R2046 ILLINOIS AV

HARVEY
--JOHN B (MARGT E) RETD H244 BELLHAVEN CT
--JOHN P USN R2437 VALLEJO ST
--JUDY CLK LADY BALTIMORE R2604 CLAREMONT DR
HARVEY LAWRENCE GUEST HOUSE (HARVEY W LAWRENCE) LODGINGS 1232 COLLEGE AV
HARVEY LOUENE E MRS DENTAL ASST DR ROBT S TUTTLE H2046 ILLINOIS AV
--MARION MRS OFC SEC FIRST METHODIST CH R2437 VALLEJO
--PERRY G (DOROTHY) MECH HONEY RAMBLER R ROHNERT PARK
--PHIL C (MARION S) DIST MGR GULF OIL CO H2437 VALLEJO ST
--THOS E (ADA M) RETD H519 AVALON AV
--WYLIE W (RUTH G) BARTENDER THE BEND H3505 MOORLAND AV
HARVILLE WM J B (CATH R) RETD H334 RIDGEWAY AV
HARWOOD CLAUDE C RETD H504 FLAMINGO RD
--SUE MRS SAW MILL OWNER H813 MARY ST
HARZFELD ARTH J (LOUISE E) RETD H10 GLENGREEN CIR
HASELTINE CHARLES S (JANYCE T) H1249 BERTHA LA
HASHAGEN HERMAN B (FRANCES G) RETD H438 ANGELUS ST
--PATRICIA A MRS RETD H1025 CLOVER DR
HASKAMP ALVIN J (AUDREY) RETD H1646 TERRACE WAY
--KAREN STUDT R1646 TERRACE WAY
HASKELL EDW S AGT STATE DIV OF INDUSTRIAL WELFARE R1042 JUANITA DR
--KATHRYN E (WID ROBT) RETD H518 ORCHARD ST
--MABEL V RETD H3330A SANTA ROSA AV
--TRUMAN F (ESTHER F) TCHR COOK JR HIGH SCH H524 JACKSON DR
HASKINS DARRELL G (JUDY L) CARP H928 MIDDLE RINCON RD
--EDDIE F (SUSAN D) CIV ENG COUNTY ROAD DEPT H1645 TERRACE WAY
--JOHNNIE R1123 RUTLEDGE AV
--JOSEPH RETD H4599 SONOMA HWY
--JOSEPH H143 SCOTT ST
--MICHL H6233 MONTECITO BLVD APT 29
HASS CHERIE STUDT R4809 MONTGOMERY DR
--JENE A (ILENE) (CAROUSEL SCH PHOTO) H4809 MONTGOMERY DR
--JIMMY L (BARBARA) CARP H768 LEO DR
--JOHN A (MARIE L) RETD H606 LA VERNE AV
HASSEN ANEECE W (SELMA A) PRES SUNSET WEST DEPT STORES INC H2620 SUNRISE AV
HASSETT JACK R (LANA L) DEPT MGR SEARS H831 WASHINGTON ST
--JOHN (HILDA D) BRAKEMN N W P R R CO H2033 BLUE BELL DR
HASTIE ELIZ E (WID ERNEST J) H438 HENDLEY ST
HASTING ROSE W (WID MILTON R) H47 ORIOLE DR
HASTINGS ALF W (AGNES C) RETD H19 DAVIS ST

TALMADGE
"BABE" WOOD CO.
"The Home of Friendly Service Since 1927"
CADILLAC—PONTIAC—TEMPEST—FIREBIRD
505 Mendocino Avenue, Santa Rosa 545-2232

Who Sells It?
Is Answered by the Classified Business Lists in this Directory

More goods are bought and sold through the Classified Business Lists of the Directory than by any other medium on earth.

SANTA ROSA SAVINGS AND LOAN ASSOCIATION
HOME LOANS – INSURED SAVINGS
HEAD OFFICE: 835 - 4th STREET, SANTA ROSA PHONE 545-2525
BRANCHES: 702 BROADWAY, SONOMA PHONE 938-8541
325 MAIN STREET, LAKEPORT PHONE 263 5401
999 GRANT AVENUE, NOVATO PHONE 892-2401

HASTINGS
--BARBARA L MRS DENTAL ASST DR TOSCHI H1519 LYNN CT
--GLENN T SLSMN H811 SONOMA AV
--ROBT W (SUZANNE) USAF H5874 MELITA RD
--SALLY MRS WAITRESS CASA ROSA PANCAKE HSE R7250 ST HELENA RD
HASTY LOU ETTA MRS PSYCHOLOGIST TECH SONOMA STATE HOSP H570A MENDOCINO AV
HATCH CHARLES F (HAZEL V) RETD H2617 STEELE LA
--ELSIE H217A W 8TH ST
--EMMA (WID RALPH C) RETD H2146 MONTECITO AV
--FRED (LOIS E) EMP NATL STORES H2353 WESTVIEW WAY
--HELEN M MRS (A PROFESSIONAL EXCHANGE) H1222 MORGAN ST
--KATHLEEN C CHF DIETN SONOMA COUNTY HOSP H1141 LANCE DR
--RAY W (SANDRA) COOK MATSON AVIATION LINES H2001 HEARN AV
--ROBT B DIST SUPT CITY PK DEPT H903 SONOMA AV APT C
--ROSE A TCHR H1041 DANBECK AV
--STETSON (FRANCES P) USAF H3810 ELWIN LA
HATCHER ELEANOR M ACCT CLK COUNTY TAX COLLR R1465 KING
--HAROLD R (ELEANOR M) ACCT COUNTY ROAD COMNR H1465 KING ST
--JAY D (FRANCES) CONSTN WKR H155 BREY RD
--MYRTLE A (WID ROSCOE M) H325 LOMITAS LA
--ROBT A APPRAISER COUNTY ASSESSOR R GUERNEVILLE
HATCHFIELD CARLTON (VIRGINIA) CARP H864A WEST AV
HATFIELD RICHD P (WANDA) RETD H45 RED WING DR
HATHAWAY EVELYN A (WID RAY) NURSE BD OF EDUC H101 JUNIOR ST
--LINDA F STUDT R101 JUNIOR ST
HATHCOAT FLOYD F (BILLIE) H1505 JEWELL DR
HATLAN VASILY C (MARGT) SAFETY ENG STATE H3106 TERRA LINDA DR
HATT HERMAN O (LOIS M) RIGHT OF WAY AGT H1204 SHADYOAK PL
--STEPH F (LEONA J) CARRIER P O H6120 MELITA RD
HATTIE CLARA (WID JOHN H) RETD H114 PIERCE ST
--GEO W (ELVA J) RETD H1726 VALLEJO ST
--GLORIA A OFC SEC SONOMA COMMUNITY HOSP R1726 VALLEJO ST
--MINNIE OFC MGR A LEVY & J ZENTNER H349 2D ST
HATTON CULLIN (MONTE) RETD H146 BLUE JAY WAY
HAUB ARLINGTON (JUANITA) DRIVER ART SIRI INC H873 2D ST
--LEONA M (WID WM) H873 2D ST
--RICHD O (DOROTHY) CARRIER PO H4042 BARNES RD
HAUBER ARTH H (PHYLLIS) RETD H2255 GARDNER AV
HAUFF HAROLD J (LINDA J) EMP PGE H2115 WHITEWOOD DR
--ROBT D (JUDITH L) EQUIP OPR PG&E H1916 MIDWAY DR
HAUGHT JOHN W (FANNIE M) MGR 2820 APARTMENTS H2820 IROQUOIS ST APT 1
HAUGLAND DAVID V (CECILIA) USN H717 WILLRUSH ST
HAUGSTEN ROBT C (JEAN) TREAS SONOMA COUNTY TAXPAYERS ASSN R HEALDSBURG
HAUN LAURA M (WID JOHN) H1077 S WRIGHT RD
--MARK L (LORRAINE) IRON WKR GILMORE STEEL H1066 EMERALD CT
HAUPT BARBARA O H2709 SEBASTOPOL RD
HAURANEY NORMAN SLSMN H LEVIN HDW R3643 MOORLAND AV
HAUS PAUL E (MARGT M) RETD H1254 CLEVELAND AV
HAUSER DAN CLAIMS REP FIREMAN'S FUND AM INS R EUREKA
--LAWRENCE S (SHIRLEY M) RETD H3438 ANDERSON DR
HAUSERMAN SUSAN STUDT R101 ELLIOTT AV APT 11
HAUSKNECHT FRED (WILMA) TECH J C CAMPBELL H2622 VALLEY CENTER DR
--RAYMOND H (GENIEL) SHEETROCK 2426 GRAHN DR H2426 GRAHN DR
HAUSLADEN JOSEPH A (GERTRUDE) CARP LEWIS A MEYERS INC H1033 BENTON ST
--MARTIN M STUDT R1033 BENTON ST
HAUSMANN MARILYN MRS H1125 HUMBOLDT ST
HAVEN JOEL B (NAOMI) CEMENT FNSHR STROCO CO H1844 MESA WAY
--SAM H JR (MARIE V) SLSMN H2707 CLAREMONT DR
--SAML H (ADELE) RETD H2000 ELIZABETH AV
HAVENSTRITE DONA (WID RALPH W) H342 CARRILLO ST
HAVILAND FEDELUSA MRS H494 EL CENTRO WAY
HAVNER GERALD W (ALICE S) SLSMN SANTA ROSA FURN H203 ORANGE ST
HAWES GERALD (GERTRUDE P) MTCEMN FULHAM BROS OF CAL H730 MILL ST
--LAILA M (WID GLEN) RETD H1012A CLARK ST
--MILTON W (DOROTHY) FORMN PG&E H1111 WILD ROSE DR
--WM (SHARON) PLMB HALL & SON INC H438 OAK LAKE AV
--WM H (DONNALEE) RETD H2410 STONY POINT RD
HAWK DONALD L (DONNA M) RETD H583 SMOKEWOOD DR
--DONNA M ACCT COUNTY AUD-CONTROLLER R583 SMOKEWOOD DR
HAWKES JOHN (THELMA B) RETD H1136 BEAVER ST
--JOHN W (MARTHA I) ASST DISTY ATTY COUNTY H1561 ST FRANCIS RD
HAWKINS CHARLES H14 LARKFIELD MAPLES CT
--COLLEEN NURSE ROBT S HUNTINGTON R830 YUBA
--HARRY C (RUTH S) RETD H352 BELLHAVEN CIR
--HARRY J (ELYSE D) RETD H1140 4TH ST APT 328
--HENRY DRIVER HULSMAN TRANS R PETALUMA
--LELAND W (MARIA) TCHR KAWANA SCH H699 RUSSELL AV

HAMILTON SALES CO.
New and Used Building Materials — Plumbing Fixtures and Supplies
COME AND SEE OUR COMPLETE LINE
4241 Santa Rosa Avenue, Santa Rosa Phone 546-7666

HAWKINS

--MABEL RETD R6932 OAKMONT DR
--MILO T (RUTH G) RETD H1716 WOODWARD DR
--NEIL CLAIMS REP SOCIAL SECURITY ADMN H1870 HUMBOLDT ST
--PAUL T (COLEEN) BACKHOE OPR H830 YUBA DR
--RICHD L (SHAROL) STUDT H759 MENDOCINO AV APT 3
--ROY G R507 EL DORADO CT
--SUSAN K TELLER BANK OF AMERICA R14 LARKFIELD MAPLES CT
--SYLVESTER V (EMMA L) TCHR SANTA ROSA SR HI SCH H507 EL DORADO CT
--THEO K (WANITA J) TCHR SANTA ROSA JR COLLEGE H2227 FLORAL WAY
HAWKS CHARLES H95 ROUNDELAY LA
--MARTHA (MARTHA JANE'S HAIR FASHIONS) R1611 VALLEJO
--PAUL N JR STUDT R1611 VALLEJO ST
--PAUL N (MARTHA J) (MOHAWK RUBBER STAMP MFG CO) H1611 VALLEJO ST
HAWLEY CHARLES G (BARBARA) ASST ENG PAC TEL H1836 TISSERAND DR
--ROBT J SLSMN LEE BROS H1144 4TH ST APT 349
--WM (JOAN) H122 W ROBLES AV
HAWLEY'S PAINT STORE (HENRY L COOK) 636 5TH ST
HAWN RALPH A (LORETTA) MACH SANTA ROSA MACH SHOP H814 NONIE ST
HAWS CLAUDE M (GWEN) BLDG CONTR H5047 BOULDER LA
--CLAUDIA STUDT R5047 BOULDER LA
--GWENDOLYN V NURSE WARRACK MED CENTER R5047 BOULDER LA
HAY RUSSELL R (HAZEL L) HOD CARRIER DAVID JORDON & SONS H2676 VICTORIA DR
--WESLEY L (DOROTHY I) HEAVY EQUIP OPR H5931 CHANDLER CT
HAYASHI MINORU (FUMI) ACCT SEBASTOPOL COOPERATIVE CANNERY H753 SUMMERFIELD RD
HAYDEN GEO RETD H1033B BUSH ST
--HELEN S (WID VICTOR J) RETD H1123 PETALUMA HILL RD
--MYRON (CAROL) SLSMN BISHOP HANSEL H736 LOUISA DR
HAYDN JOHN T H1485 EARDLEY AV
HAYES ALBERT I (BESS H) PARTSMN ZUMWALT PLYMOUTH CENTER H1515 MORAGA DR
--ARTH EMP STATE DIV FORESTRY R SEBASTOPOL
--ARTH R H1134 4TH ST APT 324
--ASHTON S (JEANNE W) ACCT 621 CHERRY ST H236 TALBOT AV
--ASHTON S (JEANNE) ACCT 621 CHERRY ST R236 TALBOT AV
--BELLE R H5802 MONTECITO AV
--CARY A STUDT R13 OAKGREEN ST
--CHARLES JAN SONOMA COUNTY H991 RUSSELL AV
--DONALD H1313 DE TURK AV
--EARL W REV PASTOR TRINITY TEMPLE CHURCH OF GOD & CHRIST R SAN FRANCISCO
--EOLINE J MRS CPR PAC TEL H507 PARAMOUNT ST
--FRANK RETD R3467 PHILLIPS AV
--GENE D DEP CLK COUNTY MUNICIPAL COURT CLK R1515 MORAGA DR
--HARLAND W (PEARL J) DRIVER MC PHAILS H1910 BRUSH CREEK RD
--HAROLD E (JENNA M) DRIVER RICCI BROS H1385 SANTA ROSA AV APT 4
--HETTIE MRS CLK WOOLWORTH'S R3575 MENDOCINO AV
--JAMES B (ANNA C) RETD H1181 SUNSET AV

HAYES

--JOHN F (HETTIE J) RETD H506 PARAMOUNT ST
--JUAN C (MARJORY C) H13 OAKGREEN ST
--LEON S R1558 SEBASTOPOL RD
--MANIKO MRS H1191½ WILD ROSE DR
--MARILYN MRS R2429 MENDOTA WAY
--MARJORY C MRS CLK-TYP COUNTY ELECTION DEPT R13 OAKGREEN
--MAXINE R933 EDWARDS AV APT 8
--MEL RETD R520 EL CAPITAN WAY
--PATRICIA A STEN BANK OF AMERICA H933 EDWARDS AV APT 8
--PHYLLIS A ACCT LOREN G SEVERNS JR R5802 MONTECITO AV
--RALPH I (HAZEL V) RETD H1558 SEBASTOPOL RD
--RALPH I JR (BETH) AGT FARMERS INS GROUP H2247 VALLEJO ST
--RICHD L (RHEBA J) MGR BENEFICIAL FINANCE CO H1260 KERNEY ST
--ROBT W (CINDY) EQUIPMN PAC TEL H1530 ATLANTA CT APT 14
--ROBT W (PEGGY M) SHERIFF'S LIEUT COUNTY SHERIFF H1300 JENNINGS AV
--TERRENCE W (MERLE J) DENTIST 1008 5TH ST H620 BISHOP DR
--WM B USMC H1005 3D ST
--WILSON C (LYNN) STUDT R13 OAKGREEN ST
HAYLOCK C HOWARD (INGRID R) TCHR SANTA ROSA JR HIGH SCH H4108 WALLACE RD
HAYNE MELVIN L (BARBARA) PSYCHOLOGIST SONOMA COUNTY MENTAL HYGIENE CLINIC H2315 OAK KNOLL DR
--RICHD STUDT R2315 OAK KNOLL DR
HAYNES D C COMPOSER PRESS DEMOCRAT PUBL R PO BX 237
--DARRAL H1563 FRANKLIN AV
--HENRY M MECH TALMADGE BABE WOOD R NAPA
--HOWARD SLSMN CURTIS INDUSTRY H500 SONOMA AV APT F
--JUANITA M MRS R211 GILBERT DR
--R W (EVELENE) FLOOR LAYER GUANELLA BROS FLOORS H3131 PRIMROSE AV
--SHERRY A STUDT R3317 HOEN AV
--SHIRLEY MRS OFC SEC FARMERS INS H817 SPENCER AV
--TERRY (CARMELITA) H3146 PRIMROSE AV
HAYS BARNEY E (KATHLEEN) DEPT MGR WARD'S H514 SURREY DR
--BILL G (DORIS L) (ALPHA REDWOOD WELDING SUPPLIES) H2505 MAYA CT
--CHARLES E (SHIRLEY W) CUSTDN CITY HEALTH DEPT H999 RUSSELL AV
--JOHN E (PARALEE) TCHR MONTGOMERY HIGH SCH H1939 E FOOTHILL DR
--JOSEPHINE MRS H526 B STREET APT H
--LEILA V (WID MOTT J) RETD H2511 CLAREMONT DR
--LEILANI D THERAPIST SONOMA COMMUNITY HOSP R933 VALLEJO
--WARREN WHSEMN SANTA ROSA PAPER R2843 MIDWAY DR
--WAYNE (MARY) H947 ASTON AV
HAYTON CLAUDE H (NORA M) SLSMN CAL ELEC H607 ASHBURY AV
--IRENE M (WID JESS) RETD H408 8TH ST
--JAMES J (NORMA A) ELECTN SMART ELEC H1719 TAHOE DR
HAZARD EUG M (MATTIE L) EQUIP OPR COUNTY RD COMNR H4220 MAYETTE AV

Redwood Empire Press
FOR YOUR PRINTING NEEDS
431 SECOND STREET, SANTA ROSA PHONE 546-1987

Where To Buy?
Consult the Classified Business Lists In This Directory

GEORGE L. RICHARD-Realtor
Homes — Farms — Ranches — Income Property Management
"MULTIPLE LISTINGS"
2794 4th Street, Santa Rosa Phone 542-3207

HAZEL JOHN W (SHARON) SLSMN INDUSTRIAL SERV & SUP R2106 SONOMA AV
--LEAH L (WID JAMES K) H2247 MARSH RD
HAZEL'S BEAUTY BAR (MRS HAZEL G STEIBER) BEAUTY SHOP 3094 COFFEY LA
HAZELRIGG OSCAR H (HELEN R) RANGER RANGER STATE DIV OF FORESTRY H617 SPEERS RD
HAZELTON EARL E (FLORENCE S) RETD H920 ST HELENA AV
HAZLETT F W (DIANE S) USN H2566 TACHEVAH DR
--HARRY W (MARY E) EARTENDER BAMBOO ROOM H2 WAYSIDE DR
HEACOX RUSSEL L (JACQUELINE J) MGR WESTERN SLS H1033 HYLAND DR
--WM J STUDT R1033 HYLAND DR
HEAD ANN M MRS TYP COUNTY CIV SERV COMN R4398 PRICE AV
--AUDIE MRS H1663D SLATER ST
--BARBARA L STUDT R533 MAJOR DR
--CHARLES M (MARY L) (HEAD'S PHILLIPS 66) H533 MAJOR DR
--DONALD B (JANE E) ENG COUNTY SURVEYOR H1993 DOWLING CT
--HERBERT R (NOLA E) MACH H & R METAL & MACH SHOP H2012 FRANKLIN AV
--JESS (SHIRLEY) CARP H1400 MANZANITA AV
--MARY L MRS (HEAD'S PHILLIPS 66 SERVICE) R533 MAJOR DR
--STEVEN ATNDT HEAD'S PHILLIPS 66 SERV R533 MAJOR
--WALTER E (ANN M) MINER H4398 PRICE AV
--WM E (CAROL A) EMP EMPIRE PLMB H2761 VICTORIA DR
HEAD'S PHILLIPS 66 SERVICE (CHARLES M AND MRS MARY L HEAD) GAS STA 2145 MENDOCINO AV
HEADLEY LORRAINE RETD R1118 SONOMA AV
HEADS JOY MRS H2556 CACTUS AV
HEALD OVIDE (MARCI) H560 DEXTER ST APT K
--RUSSEL (WILMA J) COOK GOLDEN BELL LODGE H2339 OLYMPIA DR
HEALER OSCAR V (MYRTLE E) RETD H925 YUBA DR
HEALEY EDW J (ELAINE E) (HEALEY SHOE CO) H1645 PATRICIA PL
--EUG J (SUSAN M) SLSMN HEALEY SHOE H829 SPRING ST
--JOHN M H212 HAMPTON CT
HEALEY SHOE CO (EDW J HEALEY) 314 MENDOCINO AV
HEALEY WM E JR (KATH C) RETD H804 MC DONALD AV
HEALTHMORE REST HOME (MRS GLADYS M HENDERSON) 2643 STONY POINT RD
HEALY JAMES TCHR SANTA ROSA JR COLLEGE R SONOMA
--JOHN (SHARON) DEAN SANTA ROSA JR COLLEGE H2009 ROLLING HILL DR
HEANEY JAMES J (LOIS A) CARPET LAYER BALDWIN'S H2335 GREENBRIAR WAY
HEAPS KENNETH (MARCEELE R) SLSMN INDEPENDENT ORDER OF FORESTERS H3900 MONTGOMERY DR APT 1
HEARD JAMES L (CAROL D) CARP H1309 GRAND AV

HEARD
--JOHN R (CAROL G) MACH OPR BARLOW CO H111½ PIERSON ST
HEARFIELD HARRY RETD H1550 TERRACE WAY APT 26

HEART ASSOCIATION OF THE REDWOOD EMPIRE, Darol O Smallcomb Executive Director, 4000 Montgomery Dr, Tel 542-1992 (See Page 25 Buyers' Guide)

HEARTH & COLOR SHOP THE (JULE MC MULLEN) FIREPLACE EQUIP & PAINT 106 CALISTOGA RD
HEASELL JOHN W CARP H1017 STEWART ST
--LUCY R1017 STEWART ST
HEATH DAVID B (BARBARA J) SLSMN KRAFT FOODS H1428 WRIGHT ST
--DONALD R LAYER CONKLIN BROS R SEBASTOPAL
--ELEANOR MRS H322 CHINN ST
--FLORENCE E (WID GLENN) TYP COUNTY SOCIAL SERV H555 DEXTER ST APT D
--FOSTER K (FLOSS I) RETD H463 TALBOT AV
--MERLE G (ARLENE) DRIVER BORDEN CO H1516 PLUMERIA DR
--SALLY TCHR SANTA ROSA JR COLLEGE H933 EDWARDS AV APT 3
--SYLVIA MRS RETD H238 BROOKWOOD AV
--VERNA R MRS OFC SEC FRED J OLIVA INS AGCY R SEBASTOPOL
HEATHER NICHOLAS C (ALICE C) RETD H1018 KING ST
HEATHMAN RAY (KAY) (LES GIRLS BEAUTY SALON) H1172 HEXEM AV
--RAY (LES GIRLS BEAUTY SALON) R172 HEXEM AV
HEATLY MARY E MRS H741 MILL ST
HEATON RICHD C (DOROTHY E) MILKER FINLEY DAIRY H384 DELORES LA
HEAVENLY HAMBURGERS (WM L MONTGOMERY) 4910A SONOMA HWY
HEBERN MARGT H26 W 3D ST APT 4
HEBERT ALETA M (WID ERNEST J) RETD H1400 SLATER ST
--ANNE RETD H6131 MONTECITO BLVD APT 24
--HYLAND J PHYS COMMUNITY HEALTH ASSN OF NORTHERN CAL H2951 BENNETT VALLEY RD
--LARRY MGR BURKEY PHOTO R5150 HALL RD
HEBNER ANTHONY UNDWRTR STATE FARM INS H2350 MC BRIDE LA APT C6
HEBREW MERRILL (NANCY G) ACCT ROY MITCHELL ASSN H4356 PRINCETON DR
--MERRILL C (NANCY G) ACCT ROY F MITCHELL & ASSOCS H1580 LOS OLIVOS AV
HEBROM CHARLES CONSTN WKR H258 10TH ST
HECK EDW G (MARGT L) (SANTA ROSA DELIVERY SERVICE) H537 EL DORADO CT
--GEO L (ANNA L) RETD H317 CARRILLO ST
--LOIS EMP PAC TEL R317 CARRILLO ST
--PERRY (CECIL C) BLDG & MTCEMN VA MEMORIAL BLDG H936 EMMY LOU CT
HECKADON BETTY B ATNDT SONOMA COMMUNITY HOSP R84 PIERCE ST

HECKADON

--ROBT L (BETTY B) LAB H84 PIERCE ST
HECKARD FREDK RETD R591 OASIS DR
HECKATHORN ALAN M (PAMELA J) TECH M L BRUNER H4422 VINE ST
HECKER DARLINE RETD H3162 LORETTA WAY
--FLORENCE (WID FRED) RETD H3157 ROCKLIN DR
HECKINGER HUGH A (MARTHA T) RETD H540 JACQUELINE DR
HECKL RUDOLPH (LILLY L) MILL SHOP SUPT RAPP CONSTN H539 LOS ALAMOS RD
HECKLER JULIAN W (PALMA L) MGR TRAVELERS INC CLAIMS H1476 MANZANITA AV
HECKLEY GEO W (EDITH L) RETD H2330 HUMBOLDT ST
--WALTER B (VELMA E) RETD H414 BROWN ST
HECKMAN CHARLES P EMP FLUOR PRODUCTS R1025 E FULTON RD
HECOX DONALD A TRAINEE WARD'S R1520 PARKER DR
HECT HOWARD A (DAWN D) RETD H1140 4TH ST APT 240
HEDDEN R WAYNE (PEGGY) MGR WESTERN UNION TELEG H2809 MIDWAY DR
HEDGES ALLIE W OFC SEC SONOMA COUNTY HOSP H739 PACIFIC AV
--M H1140 4TH ST APT 238
--MARGT A MRS R739 PACIFIC AV
--ROBT N (CATH) MED DIR SONOMA COUNTY HOSP H1826 MORLEY WAY
HEDGPETH THERON L (RUTH) MGR GARDEN HOTELS INC H3535 MIDWAY DR
HEDLUND PERRY L (ESTHER R) RETD H1063 SUNSET AV
HEDRICK DENNIS J R829 WHEELER ST
--ELAINE W MRS H1817 N SLATER ST
--JULIAN F (PHYLLIS L) SERVMN LIFTON INC H829 WHEELER ST
HEENAN LYNN MRS OPR FREDRICK'S BEAUTY SALON R FORESTVILLE
HEESE WALTER (BETTE) (WELCO AUTO PARTS) H2930 ALEXANDER WAY
HEFFER JUANITA EMP MUTUAL OF OMAHA H3338 CLAREMONT CT APT 4
HEFFNER MASON C (JUDITH E) RETD H5012 CANYON DR
HEFTY FRED RETD H5658 MELITA RD
--WALTER FARMER H5640 MELITA RD
HEGARDT & BERTACCO (FRAN H HEGARDT JAMES BERTACCO) MASCN CONTRS 2979 CLEVELAND AV RM 5
HEGARDT FRANK H (DONNA) (HEGARDT & BERTACCO) R5816 MONTE VERDE DR
--FRANK H (DONNA) BRICK LAYER H5816 MONTE VERDE DR
--LILLIAN MRS H764 MILL ST
--STEPH P USAF R764 MILL ST
HEGARTY JOHN R4948 SEA WOLFE DR
--WM STONE MASON H4948 SEA WOLFE
HEID DONALD E (GLORIA M) SLS MGR PETALUMA CO-OP CREAMERY H615 BISHOP DR
HEIDEBRINK CLARENCE A (BERNICE) EMP BERGMAN MFG H3033 MONO DR
HEIDECKER IVA M (CATH) DISTR SHELL OIL H2335 WEST AV
--MATT L USAF R1218 VALERIE WAY
--MATT M (ELIZ A) LAB H1218 VALERIE WAY
HEIGEL WAYNE N (DORIS K) ENG FLOUR PRODUCTS H1128 HARVARD DR
HEIL AUG (VIRGINIA A) (SADDLE 'N' SIRLOIN) H4827 PEREZOSO CALLE
--RICHD R EMP RIETZ MFG R PETALUMA
--VIRGINIA A MRS (SADDLE N SIRLOIN) R4827 PEREZOSO CALLE
HEILMAN PATRICIA H1140 4TH ST APT 136
HEIMERT EWALD W (GERTRUDE D) RETD H6609 FAIRFIELD DR
HEIN HERMAN P (GERTRUDE) RETD H424 RIDGEWAY AV
--LILA R (WID DAWSON) RETD H516 OLIVE ST
HEINE BERNIECE L MRS OFC WKR STATE DEPT OF MTR VEHICLES H1824 MIDWAY DR
HEINES DEANNA D TELLER EXCHANGE BANK R1570 NORTH ST
HEING CORENE L STUDT R916 SILVA AV
--EUG D (BLANCHE) MGR CARNIGLIA REALTY & INS H916 SILVA AV
--LINDA G STUDT R916 SILVA AV
HEINLE CHARLES C (MEREDITH) SPL AGT WELLS FARGO BANK H1813 BEAVER ST
HEINRICH JOHN T (DONNA) ENG OPTICAL COATING H3101 BRUSH CREEK RD
HEINSEN PAUL E (FRANCES D) RETD H444 HUMBOLDT ST
--ROBT H (JENNY E) INSTALLER WESTERN ELEC H549 MYRTLEWOOD DR
HEINSMA SUSAN E MRS OFC CLK TROMBETTA DIST H945 ASTON AV
HEINZ MARIE D MRS H900 EDWARDS AV APT Z
HEISE ALICE A MRS R1539 HUMBOLDT ST
--EDW F (ALPH O) GENL BLDG CONTR 1024 DANBECK AV H1024 DANBECK AV
--EDW J J RETD H1153 HEXEM AV
HEISLER PAUL L (RUTH S) CARP BAUN & OLSEN H3044 COFFEY LA
HEITMIER GARY STUDT R2816 IROQUOIS ST APT 3
HEITTER AUGUSTA M (WID HENRY) H339 SOUTH E ST
HEITZ CECIL FORMN COUNTY RD COMNR R WINDSOR
--MARGT A MRS HSEKPR R599 SOUTH AV
HELBIG MAX C CARP N W P RR CO H432 EARLE ST
HELD ALEX R (LILY) RETD H2525 W COLLEGE AV
--KATHERENA HSEKPR 1450 MAUREEN DR R1450 MAUREEN DR
--ROBT F (LUCILE) TCHR COOK JUNIOR HIGH SCH H1427 PARSONS DR
--ROBT J STUDT R1427 PARSONS DR
HELGESEN BYRNJULF H (FRANCES A) CEMENT MASON WHITEY WORLEY CEMENT CONTR H935 SPENCER AV
HELGREN BLANCH MRS SEC SONOMA COUNTY TAXPAYERS ASSN R PETALUMA
--CAROLYN MRS NURSE SANTA ROSA MEMORIAL HOSP H810 YULUPA AV APT 16
--EDW (NEDRA C) CIV ENG HARZA CONSULTING ENGS H3636 HOEN AV
HELLER INSTRUMENT WORKS (LEONARD HELLER) 621 AVALON AV
HELLER LEONARD (HELLER INSTRUMENT WORKS) H621 AVALON AV
--WENDY R101 ELLIOTT AV APT 15
HELLERICH JANET L LIBRN SANTA ROSA SONOMA COUNTY PUB LIBRARY H1121 EVANS DR
HELLHAKE ROBT R (NANCY J) INSTALLER WESTERN ELEC H2450 WHITEWOOD DR
HELM FRANK M (ALOMA E) SLS REP SAN JOSE STEEL H3385 GLEN ECHO DR
--JIMALINE DENTAL ASST DR LLOYD M COX R ROHNERT PARK
--M FRANK REP SAN JOSE STEELE CO R GLEN ECHO
--RHODA F TCHR REDWOOD EMPIRE JUNIOR ACADEMY R3661 PINER RD
HELMAN ETHEL RETD H2708 VALLEY CENTER DR

625 Fifth Street Santa Rosa
The Stone Company
HOME FURNISHINGS
"TRY STONES FOR SOFT BEDS"
Phone 542-2655

Who's Who— and Where?
Such questions can only be answered by the Directory and that is where people look when they want to buy.
Are you properly displayed therein to get the business?

JOHNS-MANVILLE JM PRODUCTS
WESTERN BUILDERS-EMPIRE GLASS
COMMERCIAL . . . RESIDENTIAL
Asbestos Built Up – Asbestos Shingles – Asbestos Siding
1121 13th STREET SANTA ROSA PHONE 545-7949

HELMICK JESSE M (MAE M) RETD R3309 SANTA RCSA AV
HELMS RICHD P (MARGIE I) LAB H2892 SANTA ROSA AV
HELPER WM DRIVER YELLOW CAB
HELTON RICHD (SOCORRO) H2615 STONY POINT RD APT 4
HEMBEL GAYLE STUDT R1122A SLATER ST
HEMBREE ATLAS T (MILDRED) SLSMN FORD CO H2659 MARLOW RD
--ELLERY D (MARGT J) LEASING MGR AUTO MART LEASING INC H623 GREEN WAY
--FODIE (WID LEON F) H311A SOUTH E ST
--JAMES W (GLORIA J) ASST CONSTN ENG CITY OF SANTA RCSA H2326 YULUPA AV
HEMENOVER HARRIETT I (WID DUDLEY A) RETD H705 COLLEGE AV
HEMENWAY CAROL A MRS TELLER EXCHANGE BANK R2101 FLORAL WAY
--DONALD (CAROL) MECH CE BONIS & ESPOSTI GARAGE H2101 FLORAL WAY
HEMPHILL BYRON F (THELMA F) H2132 BEVERLY WAY
--CLARK S USA R582 SILVA AV
--DAVID LAB COUNTY RD CCMNR R ANNAPOLIS
--MARGT RETD H619 JCHNSON ST APT 2
--RAYMOND E MTCEMN COUNTY RD COMNR R ANNAPOLIS
--VICTOR S (BARBARA A) PRNTR WESTERN CARD H582 SILVA AV
--VICTOR S JR USA R582 SILVA AV
HENAGAR JOHN G (VERNICE M) MECH BERGLUND H419 EARLE ST
HENDERLONG BARBARA MRS OFC SEC ALLEN E MULKEY R2123 CUMMINGS DR
--HOWARD R (BARBARA H) RANCHER H2123 CUMMINGS DR
HENDERSON ANNE M STUDT R401 DENTON WAY
--BILL W (DONNA F) REC CLK EMPORIUM H5928 CHANDLER CT
--CECELIA M MRS BKPR RCBT S HUNTINGTON H1117 HAHMAN DR
--CECIL L (SHIRLEY M) CARP H614 LEO DR
--CYRIL L (DOROTHY J) (HENDERSON'S) H2027 HAWTHORNE CT
--DAISY MRS RETD R522 FALETTO CT
--DENNIS INSTALLER COGGINS FENCE & SUP H1330 LUDWIG AV
--DENNIS L USN R5937 YERBA BUENA
--EDDIE L (DIANE) H551 CARR AV
--EDNA J (WID ERNEST) RETD H3010 MANNING CT
--ELVIN T (IVA) MGR PEG'S COIN LAUNDRY H46 SUSSEX DR
--ERNEST R (VIRGINIA L) (ERNIE HENDERSON AUTOMOTIVE REPAIR) H5937 YERBA BUENA RD
HENDERSON ERNIE AUTCMOTIVE REPAIR (ERNEST R HENDERSON) 546 2D ST
HENDERSON FLORENCE E (WID GEO P) H506 B STREET
--GEO O (HARRIET) RETD H57 BLUE JAY WAY
--GLADYS M MRS (HEALTHMORE REST HOME) H2643 STONY PCINT RD
--GLENN C (HARRIET E) BARBER 590 MONTECITO SHOPPING CTR H1435 VELMA AV

HENDERSON
--JAMES ANNOUNCER KPLS RADIO STA H1140 4TH ST APT 239
--JOE H (MARIAN E) ASST CITY MGR H2320 HIDDEN VALLEY DR
--JOHN STUDT R2027 HAWTHORNE CT
--JOHN E (GAIL E) CEMENT MASON WRIGHT & ORTEIGSKY H935 SAN CLEMENTE DR
--KAREN E CASH SUNSET WEST R1117 HAHMAN DR
--LARRY E (CHRIS E) CLK FLAMINGO MTR HOTEL H345 SOUTH E ST
--MABEL S MRS MGR HENDERSON'S PHARMACY R1313 COLLEGE AV
--OLIVER L (MABEL S) (HENDERSON'S PHARMACY) H1313 COLLEGE AV
--PAUL D (ELISE) OFC MGR HENRIS SUP H3542 MENDOCINO AV
--RICHD (DEANNA) ACCT A SIRI CONSTN H2315 OLYMPIA DR
--ROBERTA MRS H380 YOLANDA AV
--ROBT STUDT R401 DENTON WAY
--RCBT REP HILFIKER PIPE CO R101 COLGAN AV
--ROBT G (MARGT M) (HENDERSON'S) H401 DENTON WAY
--SIDNEY B (DONA L) DENTIST 1421B MONTGOMERY DR H3409 SIDNEY SQ
--SIDNEY L (FREMA B) RETD H560 LEWROSA WAY
--SIDNEY R STUDT R3409 SIDNEY SQ

HENDERSON "SPURGE" BAIL BONDS ("Spurge" R Henderson), Bail Bonds Fast Service, Courteous, Confidential, 24 Hour Service, Call Collect For Free Bail Information, 408 Santa Rosa Av, Tel 542-7050 (See Page 5 Buyers' Guide)

HENDERSON "SPURGE" R (Dorothy) ("Spurge" Henderson Bail Bonds) 408 Santa Rosa Av, Tel 542-7050, H721 Wheeler St, Tel 546-5066

--STEPH V (THELMA N) MTCE ENG URSULINE CONVENT H1830 MESA WAY
--WM H (LORETTA) (GARDENER'S AID)

HENDERSON'S (Cyril L And Robert G Henderson), Clothing And Men's Furnishings, Bank Americard And Mastercharge Credit Privileges, 517 4th St, Tel 542-3028 (See Page 9 Buyers' Guide)

HENDERSCN'S PHARMACY (OLIVER L HENDERSON) 2330 MIDWAY DR
HENDLEY COURT APARTMENTS (VICTOR AND MRS REGINA SUND) 140 HENDLEY ST
HENDLEY STREET APARTMENTS (MRS WILMA M TATMAN) 622 HENDLEY ST
HENDRICK NORMAN JR MISSIONARY R3154 RCCKLIN DR
--NORMAN W (JOSEPHINE E) PATTERN MKR DEPENDABLE PATTERN WKS H3154 RCCKLIN DR
HENDRICKS GLENN F (RUTH S) SEC TREAS MONROE & CO H1807 BEAVER ST
--JOHN B STUDT R1807 BEAVER ST
--MAY RETD R1840 RICLEY AV
--SUSAN C STUDT R1807 EEAVER ST
HENDRICKSEN WILBER T (CATH) RETD H1401 MAUREEN DR

SANTA ROSA TRANSFER & STORAGE CO.
SINCE 1898
NATIONAL VAN LINES, INC.
MOVING — PACKING
STORAGE
Phone 545-6920
SUND SERVICE
Office 431A and 6th Street Santa Rosa

HENDRICKSON DONALD (SANDRA) MILKMN ARLINGTON FARMS H1753 JANERO DR
--ELLA R1512 14TH ST
--JAMES E (BARBARA S) DRIVER ARLINGTON FARMS H917 MONROE ST
--MARIE RETD H1243 CLEVELAND AV
--VICTOR E STUDT R2040 ELIZABETH AV
--WALTER F (HARRIETT) PRES ARLINGTON FARMS R300 TODD RD
--WALTER H (ELIZ) FARMER H1063 YUBA DR
HENDRIX DOUGLAS (MARSHA) MASON SANTA ROSA CAST PRODUCTS H2508 POMO TRAIL
--ELLA O (WID G LLOYD) H824 HUMBOLDT ST
--GEO V (KAREN M) H129 W 7TH ST
--JAMES (ZELIA) H2516 MIMOSA ST
--JAMES P USMC R2516 MIMOSA ST
--JOHNNY (ANGELA) DRIVER NATL CONTROL H439 KLUTE ST
--MELVIN R (EYLEEN) MECH ESPINOSA AUTO BODY H736 VICTORIA CT
--ROBT STUDT R2508 POMO TRAIL
--WAYNE R (KATHLEEN L) EMP C&D BATTERIES H829 OLIVE ST
HENDRYX ANNETTE V NURSE SONOMA COMMUNITY HOSP R3309 SANTA ROSA AV
--BURTON G (ANNETTE V) CHIROPRACTOR R3309 SANTA ROSA AV
HENEKS WM PHYS SONOMA COMMUNITY HOSP R PETALUMA
HENEY CLARENCE F H5655 MULBERRY DR
HENKINS RAWLY PRES RAWLY'S INC H1011 YUBA DR
HENLEY ROBT (CHARLOTTE) H900 MENDOCINO AV
HENMAN FLORENCE E (WID EDWIN G) SLSWN HEYER REALTY H2135 GRAHN DR
--JOHN W (JOY E) ASST CASH & BR MGR EXCHANGE BANK COTATI BR H446 RIDGEWAY AV
HENNESSY BARBARA WAITRESS FLAMINGO MTR HOTEL R143 EL CRYSTAL DR
--JOHN B (BONNIE K) ENG C&D BATTERIES H1232 ALBERT DR
--THOS F (BARBARA J) BAR MGR DIAMOND LIL'S H143 EL CRYSTAL DR
HENNING DARLENE J BKPR SANTA ROSA HDW R330 DENTON WAY
--EUNICE M MRS COUNTER CLK GARTIN'S MONTGOMERY VILLAGE CLNRS R216 SOMMERVILLE RD
--JOHANNA E MRS (SANTA ROSA HARDWARE) R330 DENTON WY
--KAREN STUDT R216 SOMMERVILLE RD
--ROBT (EUNICE) MECH H216 SOMMERVILLE RD
--ROBT USA R4138 CHICO AV
--ROBT D (JOHANNA E) (SANTA ROSA HARDWARE) H330 DENTON WAY
--RONALD USAF R330 DENTON WAY

HENNINGER INGER MRS NURSE DR CLAYTON B TAYLOR R5252 PETALUMA RD
--PATRICIA J MRS LABY HLPR SONOMA COMMUNITY HOSP R185 W BARHAM AV
--PETER (PATRICIA J) RETD H185 W BARHAM AV
HENNINGSEN JIM (HELEN) TRUCK DRIVER H2221 FREMONT DR
HENRIS HORACE PRES HENRIS SUPPLY INC R PETALUMA

HENRIS SUPPLY INC, Horace Henris Pres, Paul Henderson Mgr, Complete Line Of Building Materials And Supplies, Masonry, Lath, Plaster Roofing, We Make Deliveries, Contractor And Retail, 3995 Sabastopol Rd, Tel 544-1676, 741 Petaluma Blvd South, Petaluma, Tel 763-1535, 975 W Napa, Sonoma, Tel 996-7571

HENRY BETH (WID GEO) RETD H2935 CLAREMONT DR
--BRIAN D STUDT R809 MONROE ST
--EDITH M MRS (HENRY'S FLOWERS) R1832 ELM DR
--ELDON L (MALLIE) SLSMN INVESTORS DIVERSIFIED SERV H2115 MONTECITO AV
--ELEANOR ESCROW WKR REDWOOD EMPIRE TITLE R2257 MEYERS DR
--ELEANOR W STUDT R2257 MEYERS DR
--HENRY L JR (IRENE A) GENL BLDG CONTR 809 MONROE ST H809 MONROE ST
--HOWARD N (BARBARA J) ASST ENG STANDARD OIL H2533 TAMARISK DR
--JULIAN S PRNTR PRESS DEMOCRAT PUBL R445 BENTON
--KATH G NURSE COUNTY DEPT OF PUB HEALTH R SEBATOPOL
--LEE (THE ROUND UP)
--MARVIN (ELIZ) R101 OLIVE ST
--MICHL P LINEMN PG&E R2257 MEYERS DR
--PAUL G (ELEANOR V) MGR SANTA ROSA PUB EMP CREDIT UNION H2257 MEYERS DR
--PHILIP A (PAULINE M) PRIN PARKSIDE ELEMENTARY SCH H2932 MIDWAY DR
--ROBT (LILLIAN) ACCT FLUOR CORP H2400 HUMBOLDT ST
--ROBT S (EDITH M) (HENRY'S FLOWERS) H1832 ELM DR

HENRY'S FLOWERS (Robert S And Edith M Henry), Flowers For All Occasions, Flowers Telegraphed Anywhere, Bank Americard And Master/Charge Welcome, 525 5th St, Tel 546-2600

HENRY'S KEY SHOP (HENRY J BRUNHOEBER) LOCKSMITH 709 4TH ST
HENSHAW LESLIE H740 BOYD ST
--MARY H933 EDWARDS AV APT 42
--NANCY (WID EDW L) AGT SANTA ROSA TRAVEL AGCY H1718 AUSTIN WAY

G. R. JOHNSON
COLLECTION AGENCY — No Collection — No Charge
132B Stanford Street, Santa Rosa Phone 546-4904

CARNIGLIA REALTY CO.
Established 1930
REAL ESTATE - APPRAISALS - INSURANCE
461 College Avenue Santa Rosa Phone 546-0630

Where To Buy?
Consult the Classified Business Lists In This Directory

HENSLEY ALVIN C (ANN J) FARMER H1147 LANCE DR
--CUBA R2052 RUSSELL AV
--DOROTHY BMO H2817 IROQUOIS ST APT 1
--EUG MGR THE HORN OF PLENTY R1582 HERBERT
--EVA MRS DRIVER SANTA ROSA SCH DIST R2963A SANTA ROSA AV
--PAUL (THE HORN OF PLENTY) R CONCORD
--PAUL RETD H1582 HERBERT ST
HENSON DAVID J (MAVIS M) (DAVE'S CHEVRON SERV) H1140 HARVARD DR
--MILDRED F (WID CARL A) H241 BELLHAVEN CIR
--RONNY R (BARBARA) COMPUTER OPR H713 WARREN LA
HEPBURN SHIRLEY D NURSE COUNTY DEPT OF PUB HEALTH R1690 BALLINGER LANE SEBASTOPOL
HEPLER GERALDINE E MRS FOOD SERV SUPVR SONOMA STATE HOSP H810 YULUPA AV APT 22
--WM DRIVER YELLOW CAB H1126D SLATER ST
HEPPERT PAULINE (WID HENRY) R1620 MENDOCINO AV
HERALD DOROTHY E (WID ARMIN F) H810 YULUPA AV APT 19
HERALD PRINTING CO (RAYMOND E SMITH JAMES A MINKLER) 431 A STREET
HERB'S LOANS (HUBERT S WINRICH-JAMES L DANIELLI) PAWNBROKER 105 4TH ST
HERBERT EDGAR S (ETHEL F) RETD H1049 MERCED AV
HERDINA JAMES A (DONNA) CARP H1311 PAGE CT
HERE ALVIN C (GLADYS M) EMP SPEED SPACE H923 SONOMA AV
HERERA JIM STUDT R2812 IROQUOIS ST APT 3
HERGER JOSEPH (CHARLOTTE D) FORMN DAVID BOUBERIE H1500 RUSSELL AV
HERITAGE HOUSE (ELMO V AND MRS MILDRED MOON) ANTIQUES 1935 SANTA ROSA AV
HERMAN AUDREY MRS LIBRN PUB LIBRARY H3725 SONOMA AV
--DANL W (DOROTHY) (IMPORTED AUTO PARTS) R SEBASTOPOL
--MELVIN D (JOAN J) V-PRES OPERATIONS OFCR EXCHANGE BANK H365 DENTON WAY
--WARREN W RETD H1490 WRIGHT ST
HERMANN WM C (ELLA E) REPR WARDS H919 ORCHARD ST
HERMANSON JAMES (PEARL) LBR GRADER FLUOR PRODUCTS H3045 CARVEL DR
--PEARL CLK BEN FRANKLIN STORE R3045 CARVEL DR
--RICHD DRIVER EXCHANGE LINEN R3455 CARVEL DR
HERMASON HAZEL MRS H106 SEBASTOPOL AV APT 3
HERMES RICHD DEP COUNTY PROBATION DEPT R4931 MONTECITO AV
HERMON JOHN EMP PAC TEL H1411 MANHATTAN WAY
HERMOSILLO JAMES RETD H717 CHERRY ST
HERN RUBY A (WID ROYAL F) H112 HENDLEY ST
HERNANDEZ ALBERT (MARY J) MTCEMN COUNTY PARK DEPT H1017 CORBY AV
--ALFDO A (EMMA) BOAT BLDR TRAILER BOAT H2506 MAYA CT
--ARMANDO N (ANITA) UTILITYMN HONEY RAMBLER H509 LEO DR
--CARLOS H1540½ SLATER ST
--CHRISTOPHER (HELENEA B) EMP NWPRR CO H785 DUTTON AV
--DONALD R (MERLE J) R1540 SLATER ST
--LUIS A (RITA) (LUIS & RITA'S EL CINOLOESE) H3207 STONY POINT RD
--MARY MRS OPR CLARA'S HSE OF BEAUTY R HEALDSBURG
--RITA MRS (LUIS & RITA'S) R3207 STONY.POINT RD
--THOS L (DOLORES A) GUARD BURNS DETECTIVE AGCY H REAR 4372 SONOMA HWY
HERNDON JOSEPH E (KATH E) H870 3D ST
--WALTER (YVONNE) DRIVER NATIONAL ELEC SUP H346 BUCKS RD
HERNIC JACK H181 PEAR LA
HEROD ANN H MRS SUPVR CITY RECREATION DEPT R5000 CARRIAGE LA
HEROLD C T RETD H2139 MIDWAY DR
HERR ARTH RETD H1256 VALERIE WAY
HERRAMAN AVA MRS SLSMN NEW YORK LIFE INS H733 BENJAMINS RD
HERRELL CHRISTINE G MRS H564 BILTMORE ST
HERREN FANNIE (WID HARRY) RETD H930 GEORGIA ST
HERRERA JAMES R2836 IROQUOIS ST APT 1
HERRGUTH JACK H (JEAN) (VILLAGE AUTO SUPPLY) H247 DOVER CT
--S M (ROSE) SLSMN H1252 KERNEY ST
HERRICK DIXIE STUDT R101 ELLIOTT AV APT 7
--EMERSON B (MARION C) RETD H251 FAIRWAY CT
--HELEN D (WID ALBERT E) RETD H1073 3D ST
HERRILL GIBERT H (JUNE E) RETD H2553 CACTUS AV
HERRIN JULIEN (SANTA ROSA SCHOOL OF BALLET) R WOOLSEY RD
HERRING ALTON J (JO ANN) CARP FEATURE HOMES H5331 GOLD DR
--FRANK G JR (PHYLLIS A) EMBALMER WELTI CHAPEL OF THE ROSES H3104 MAGOWAN DR
--LLOYD W (SANDRA) SLSMN JORDAN & BOWMAN H1525 SHEPARD CT
--NORMAN (BELVA F) CARP H2336 ROWE DR
--RICHD D USAF R2336 ROWE DR
--RONALD J STUDT R2336 ROWE DR
--SANDRA MRS OFC WKR CORRICKS R1525 SHEPARD CT
--WILLA D CLK TYP COUNTY SOCIAL SERV R PETALUMA
HERRINGTON PHOEBE RETD H1013 ORCHARD ST
--RAYMOND P RETD H1765 MEDA AV
HERRMAN EVA AGT CERTIFIED LIFE INS CO OF CAL R733 BENJAMIN RD
HERRON CATH A (WID EDMUND J) NURSE RONE HOSP H525A SOUTH E ST
--EDW L (LINDA L) JAN VETS MEMORIAL BLDG H919 FRAZIER AV
--FLORETTA N MRS (PEGGY'S BEAUTY SHOP) H1051 BENTON ST
--JOHN H115 ROBERTS AV
--JOYCE STUDT R1117 DE TURK AV
--RUBY G (WID LOUIS) LNDRY WKR SONOMA COMMUNITY HOSP R4230 PRIMROSE AV
--WALTER (ELIZ R) CARP H2230 BURBANK AV
--WAYNE N (DELLA) MECH ZUMWALT PLYMOUTH CENTER H847 STRAWBERRY DR
HERSH ERA MRS H619 SPENCER AV
HERSHBERGER PERRY D (ICNE E) INSP STATE DIV OF FORESTRY H2311 WESTVIEW WAY
HERTZ RENT A CAR AL AND ROY MEMEO AGTS AUTO RENTALS 1075 SANTA ROSA AV

PETROLEUM ENGINEERING, INC
KNS 67
300 — 4TH STREET, PHONE (707) 545-0360 SANTA ROSA, CALIF.
UHF RADIO DISPATCHED
• GENERAL CONTRACTORS—SERVICE STATION CONSTRUCTION
• EQUIPMENT SALES AND SERVICE
• STORAGE TANK INSTALLATION
• PLANNING AND LAYOUT

USE
The Alphabetical Section to
get Complete Information on
a person or firm.

McCLUSKEY REALTY CO.
OVER 40 YEARS IN SONOMA COUNTY
819 - 4th, SANTA ROSA
4918 SONOMA HIGHWAY
C. E. McCluskey
TELEPHONE 545-2022
TELEPHONE 539-2100

HERVI GLEN STUDT H REAR 475 WARDS RD
HERYFORD BERWYN S (JANICE A) SUPVR PG&E H1604 CYPRESS PL
--DOANE E (KAY D) SEC-TREAS MITCHELL & HERYFORD CO H2337 CREEKWOOD CT
--JANICE A MRS (CRYSTAL HOUSE OF DRAPES) R1604 CYPRESS PL
--MARVIN R (ERMA) MTCEMN COUNTY RD CCMN H109 W 7TH ST
HERZAN JOSEPH CIV ENG COUNTY FLOOD CONTROL R MONTE RIO
HERZOG ROBT D (ANITA) CONSTN WKR PETE KING CONTR H1037 KING ST APT D
HESELSWERD EDNA R3040 MARLOW RD
HESS BILL R430 CARRILLO ST
--COLLIN J (HELEN P) CARP H879 WILDWOOD TRAIL
--FRED E (MARCELLA R) MECH TALMADGE BABE WOOD H2838 PAPAGO CT APT 1
--JOHN L (ANN D) RETD H805 SPRING ST
--JOHN M (MILDRED) ASST RANGER STATE DEPT OF FORESTRY H522 GARFIELD PARK AV
--WM F (ONEITA) RETD H1721 ENSENADA CT
HESSE EILEEN MRS TCHR ST EUGENE'S SCH R1676 NORTE WAY
--GEO W (H&R METAL & MACHINE SHOP) H510 ROSEDALE AV
--HERBERT A (EILEEN R) (HESSE JACKSON & CO) H1676 NORTE WAY
HESSE JACKSCN & CO (HERBERT A HESSE) ACCTS 2675 CLEVELAND AV RM 2
HESSE RICHD H (GEORGIA M) PRES CROWN PARTS & MACHINE WORKS INC H127 ALDERBROOK DR
HESSEL ISABELLA MRS LIBRARY ASST CITY-COUNTY PUB LIB R3468 PINER RD
--JAMES H174 LARKFIELD CENTER DR
HESSELTINE FLORA (WID RALPH) RETD H719 BENTON ST
HESSION HARRY J (ANNA J) RETD H554 FLOWER AV
HESTER JAMES W (LOREENA H) CARP H1526 CAMDEN CT
--JAMES W (ZONA M) H222 CARRINGTON ST
--LOREENA H MRS OFC SEC EXCHANGE BANK R1526 CAMDEN CT
--MARVIN J (MARY L) FORMN ALMETCO H3297 MOORLAND AV
--RAY DISTR PRESS DEMOCRAT PUBL R SEBASTOPOL
HETH ARTH E (ADRIAN) RETD H818 STEWART ST
HETLAND VIVIAN MRS CIRCULATION DEPT WKR PRESS DEMOCRAT PUBL R3460 MORRISCN DR
HETRICK WM (ANN L) SHT MTL WKR H&C MTL PRODUCTS H1267 RIPLEY ST
HETTICK BARRY C (JANIE H) BODYMN LOCKE BROS GARAGE H927 SARACEN RD
--CLARENCE G (MARGT J) DRIVER GREYHOUND H2211 HUMBOLDT ST
--HARRIET TYP COUNTY PROBATION DEPT R927 SARACEN RD
HETZEL FLORENCE T MRS DEP CLK MUNICIPAL COURT CLK H3025 SONOMA AV
HEUER WALTER E (GWEN) PATROLMN STATE HWY PATROL H531 JACQUELINE DR
HEUSCHELE SOPHIA (WID HENRY) H148 HENDLEY ST
HEUSER EDYTHE MRS H345 BENTON ST
--MARC USA R345 BENTON ST
--STANLEY W (MAXINE M) REPR PAC TEL H2530 TAMARISK DR
--SUSAN STUDT R915 COLORADO BLVD
--THOS STUDT R2530 TAMARISK DR
HEUTZENROEDER ROSE SLSWN PACIFIC REALTY H2450 GROSSE AV
HEWITT LOUISE MRS MED SEC NICHOLAS G MAXIMOV R925 LOUISA DR
--ROY (KAREN) MECH H1724 ENSENADA CT
--ROY T (JEWELL) (HEWITT'S MEAT SERVICE)
--STEVEN B STUDT R540 FLOWER AV
--WM A H362 FLOWER AV
HEWITT'S MEAT SERVICE (ROY T HEWITT) 1583A SEBASTOPOL RD
HEWLETT PEARL HSEKPR H645 KING ST
HEYDON ELIZ J STUDT R3723 GREENCREST DR
--MARK GDNR FIRST BAPTIST CHURCH R3723 GREENCREST DR
--ROBT A REV (MARIA J) PASTOR FIRST BAPT CH H3723 GREENCREST DR
HEYER ELDEN P (HEYER REALTY) R3295 GUERNEVILLE RD
HEYER REALTY (ELDEN P HEYER) 2654 MENDOCINO AV
HEYWARD JAMES A RETD H2628 MONTGOMERY DR
HI-LO MOTEL (EDW E AND MRS GLADYS SAMUELSON) 2690 SANTA ROSA AV
HI-Q DRIVE IN (LOUIS E PETERSON & HUGO IBS) RESTR 4323 MONTGOMERY DR
HI-Q DRIVE IN (LOUIS E PETERSON) RESTR 929 HAHMAN DR
HIAM GERRY H2501 STEELE LA APT 2
HIATT CHARLES STUDT H915 MENDOCINO AV APT 29
--HAROLD FORMN COUNTY RD COMNR R HEALDSBURG
--JOHN L (DORINE E) (JOHNNY FRANKLIN'S MOTOR LANE) H1017 DANBECK AV
--RALPH D (MARJORIE I) RETD H3387 PARKER HILL RD
HIBBS REBECCA S RETD R759 MILL ST
HICHBORN MABEL H (WID FRANKLIN) RETD R1115 FULKERSON ST
HICK'S REALTY (FRED A VIETH) 110 SOUTH E ST
HICKAM TIMOTHY D (PAMALYN M) CLK LUCKY SUPER MKT H511 SMOKEWOOD DR
HICKEY WM TRUCK DRIVER EATON DISTRIBUTING H2000 TERRY RD
HICKMAN CLIFFORD W (FRANCES W) SLSMN GEHRKE REALTY R1205 LOCK HAVEN
--LARRY F (DORIS) H3622 PRIMROSE AV
--RICHD J GDNR H1130 SLATER ST
HICKOCK SIDNEY H RETD H1618 RONNE DR
HICKOK NOAH A (VIRGINIA E) RETD H1991 MARSH RD
--OREN R1991 MARSH RD

SAARE RADIO TELEVISION and APPLIANCE SHOP
ZENITH
THE ROYALTY OF RADIO and TELEVISION
GE
Hoffman EASY-VISION
SALES and SERVICE SINCE 1922
545-3990
512 FIFTH STREET SANTA ROSA

Who Sells It? Is Answered by the Classified Business Lists in this Directory

SANTA ROSA CHAMBER of Commerce & Convention Bureau Information On "THE CITY DESIGNED FOR LIVING" • PHONE 545-1414 OR CALL AT 526 COLLEGE AVENUE 95404 SANTA ROSA

More goods are bought and sold through the Classified Business Lists of the Directory than by any other medium on earth.

HICKORY FARMS (DONALD R DEIKE) DELICATESSEN RET 500 CODDINGTOWN SHOP CTR
HICKS CLARENCE R (BARBARA K) ATNDT VILLAGE SIGNAL SERV H58 FAIRLIE DR
--CLIFFORD E (GRACE S) RETD H612 BROOKWOOD AV
--DANL I R246 BOAS DR
--ELIZ MRS H3253B MCORLAND AV
--EVELYN H2133 MONTGOMERY DR
--GAYE MRS WAITRESS ALIBI H198B CHESTNUT ST
--GEO (SARA B) MEAT CTR HAMILTON FIELD H513 BROOKWOOD AV
--IVAN L (EVELYN E) RETD H246 BOAS DR
--JAMES L (PATRICIA) CCATING TECH OPTICAL COATING LABY H2825 SENECA LA
--JOHN MTCEMN COUNTY FLOOD CONTROL R GLEN ELLEN
--RANDY R808 MC CONNELL AV USA
--RAYMOND M (NADINE) REPR PAC TEL H808 MC CONNELL AV
--RICHD D USA R58 FAIRLIE DR
--VERA E (WID VIRGIL) RETD H11 VALLEYGREEN ST
--VICKIE MRS OFC SEC SONOMA STATE HOSP H1300 YULUPA AV APT 8
HICKSON LINDA J STUDT R91 ROUNDELAY LA
--WM M (JESSIE) H91 ROUNDELAY LA
HIDROBO ISMENIA HSEKPR 1345 ST HELENA AV R1345 ST HELENA AV
HIEB JOSEPHINE MRS BKPR H196 BRUSH CREEK RD
--JUDY C CLK STATE FARM INS R196 BRUSH CREEK RD
--JUDYTH H2821 IROQUOIS ST APT 1
HIEMSTRA NORMA CLK STATE FARM INS H230 THERESA ST APT 7
HIENEY GERALDINE MRS H117C LINCOLN ST
HIENTZ SHARON H3820 SUMNER LA APT 13
HIESTAND CAROL A MRS CLASSIFIED SECTION WKR PRESS DEMOCRAT PUBL R3791 SELVAGE RD
HIGBEE GEO (OLIVE) RETD H512 JULLIARD PARK DR
HIGGENS JOHN BARTNDR HCRN OF PLENTY H134A 11TH ST
HIGGINBOTHAM ORA MRS R1145 BRUSH CREEK RD
HIGGINS ALICE (WID STANLEY) RETD H2419 WEST AV
--BERTHA MRS R1539 HUMBOLDT ST
--CAROLYN M TECH SONOMA STATE HOSP R610 WHEELER ST
--CARRIE B MRS H103 LINCOLN ST
--CHARLES S (JANICE) CARP H2407 WEST AV
--DELPH (WID EVERETT) HSEKPR R508 SEBASTOPOL AV
--EFFIE G (WID WALTER) H2165 MONTECITO AV
--ELLEN (WID BENJ H) H1875 HUMBOLDT ST
--FRANCES P MRS (WID HARRY) RETD H206B BOYCE ST
--GLADYS MRS CLK LUCKY STORE R1525 HEARN AV
--HUBERT (AGNES) BARTNDR WAGON WHEEL H114 W 8TH ST
--JAMES (CATH B) RETD H4737 CAMBRIDGE CT
--MARCELINA RETD H2350 MC BRIDE LA APT A4
--RACHEL (WID WALTER W) RETD H437 E STREET
HIGGINS REST HOME (ALBERT GIANFERMI) 1840 RIDLEY AV
HIGGINS RICHD EQUIP OPR COUNTY RD COMNR R COTATI

HIGGINS
--THOS (JENNY M) RETD H1227 SPENCER AV
--VERLE H H1070 JENNINGS AV
--VIOLET R103 LINCOLN ST
--WM E (GLADYS) MTCEMN SANTA ROSA JR COLLEGE H1525 HEARN AV
HIGHAM DOROTHY MRS PHYCHIATRIC TECH SONOMA STATE HOSP H725 SPENCER AV
HIGHFILL GENE O (CELIA J) (SANTA ROSA NEON LITE CO) H1012 NASON ST
--JOHN W (DOROTHY) CLK P G & E H430 BENJAMINS RD
HIGHLAND HOUSE DONALD MC NAY MGR RESTR 600 LOS ALAMOS RD
HIGHLAND OWEN E (MARY) DRIVER PMT H604 PALOMINO DR
--PAUL H (MILDRED M) RETD H4738 SUNSHINE AV
--RIA OFC SEC TROMBETTA DISTR R604 POLOMINO DR
--RUTH RETD R604 PALOMINO DR
HIGHMILLER HERMAN RETD R532 3D ST
HIGHTOWER CLYDE (MARY P) BAKER SANTA ROSA JUNIOR CCLLEGE H1585 ORCHARD ST
--HELEN EXEC SEC COUNTY SUPT OF SCHS R1934 SIESTA LA
--OTIS (SANDRA) SLSMN SEARS H1305 GRAND AV
--ROSS K (HELEN M) ASST MGR MC KENZIE'S H1934 SIESTA LA
--SANDRA TCHR SOUTH PARK HEADSTART H1330 TEMPLE AV
HIGINBOTHAM CLIFFORD (BIRDINE G) RETD H740 WASHINGTON ST
HIGLER JOSEPH (ELSA C) RETD H418 DENTON WAY
HIKENBERG BILLIE MRS CPR ALICE OF THE FLAMINGO BEAUTY SALON
HILBER CARL A (FRANCES L) PLANT OPR CITY SEWAGE TREATMENT H4480 PRICE AV
HILBERG ROBT (SYLE BARBER SHOP) H439 A STREET
HILBISH BYRON W H227B ORANGE ST
HILBURN ROGER D (LOUISE H) TCHR BELLEVUE SCH H3455 MAYETTE AV
--W J EMP CLEGG ENGINEERING H4293 BENNETT VALLEY RD APT 4
HILDE CONSTANCE M (THE TROLLEY STOP) R WEST SPRINGS RD
HILDEBRAND ERNEST (ANTINA) TECH MEL'S TV H1075 YUBA DR
--GEO A (EMMA P) EQUIP OPR ARGANAUT CONSTN H1138 SANTA ANA DR
--GEO H (PATRICIA J) (HILDEBRAND & CO) H3343 MAGOWAN DR
--HUBERT (BETTY) RETD H2276 ROWE DR
--MARJORIE R MRS OFC SEC AM OPTICAL R315 GILBERT DR
--MARTIN J FIREFIGHTER CITY FIRE DEPT R315 GILBERT DR
HILDEBRANDT DONALD (LEATH) PERSONNEL MGR OPTICAL COATING H2252 ALVARADO AV
HILDEN EVELYN R TELLER EXCHANGE BANK H446 TALBOT AV
--VIOLET E RETD R446 TALBOT AV
HILDENBRANDT JOHN C (INEZ) RETD H1741 JANERO DR
HILDER FRANK D (KATHALINE) H718 HEWITT ST
HILDETCN HILBERT O (HILCA T) RETD H5410 MONTE VERDE DR
HILDRETH DAVID DRIVER PETALUMA CO-OP CREAMERY
--HARVEY W (EVLYN M) FIELD REP MC PHAIL'S H1163 SAN CLEMENTE DR
--MEL (PEGGIE) (GARAGE DOOR SERVICE) H1301 CLOVER DR

CAL COAST CREDIT SERVICE, INC.
DAVID F. BERTO, President-General Manager
Medical—Commercial—Wholesale Collections
2930 McBride Lane, Santa Rosa 95401 **Phone (707) 542-6495**
CAL COAST CCCS CREDIT SERVICE

HILDRETH
--VIOLA (WID EARL) R502 JULLIARD PARK DR
--WM E (LELA R) CONSTABLE H500 BROWN ST
HILFIKER PIPE CO ROBT HENDERSON REP STEEL PIPE MFRS 2979 CLEVELAND AV RM 18
HILGENDORF THOS D (SALLY J) SLS MN SIGNODE STEEL H4752 CAMBRIDGE CT
HILKEY RICHD L (GOLDIE G) DRIVER SUPERIOR ROOFING H1343 PAGE CT
HILL ADELAIDE L (WID GEO) H148 BRITTAIN LA
--ARDEN (AGNES A) SLSMN H462 RUSSELL AV
--BENITA MRS H1920 EELMCNT CT APT 2
--CHARLES (DONNA) H1519 RANGE AV APT 1
--CLAIR L MRS TREAS CRANE RATEKIN & HILL INC R4777 RINCON CREEK WY
--CLARK D (GLADYS M) RETD H774 BRITTAIN LA
--DALE C (JOANNE) DEP V PRES STATE FARM INS R5200 OAK MEADOW DR
--DAVID D (KATE) (HILL'S PEST CONTROL) H2174 HUMBOLDT ST
--DOLORES M (WID JOHN E) H417 LINCOLN ST
--EDNA C MRS (THE FARMHAND RESTAURANT) R SEBASTOPOL
--EDNA M SLSWN ROSENBURGS H444 ORCHARD ST
--EDW G (ELIZ) MECH H764 SOUTHWOOD DR
--ELEANOR P (WID CHAS C) CLK WINGS H2614 SONOMA AV
--FRANK P (ADAH MAE) SUPVR BETHLEHEM STEEL H268 MOUNTAIN VIEW AV
--FRED L (LOLLA) H REAR 2006 TERRY RD
--GEO (JOANNE) DRIVER HOUGHTON'S PRODUCE R3309 SANTA ROSA AV
--GERALD E (SONNA L) H810 LINK LA
--GLEN (HELEN) FIRE TRAINING INSTR DEPT OF EDUC H5745 FAWN DR
--HAROLD INSTR SANTA ROSA JR COLLEGE R4054 WOOLSEY RD
--HAROLD D (JUDY J) R775 SOUTHWOOD DR
--HAROLD M (CLAIR) (HILL INSURANCE SERVICE) H4777 RINCON CREEK WAY
--HARRY (ETHEL) RETD H630 PINE ST
--HARVEY (PAULETTE) (AMWAY DISTRIBUTORS) H3444 SANTA ROSA AV
--HENRY (SUZANNE) MINISTER OF MUS & EDUC EMMANUEL BAPT CH H900 TEMPLE AV
HILL INSURANCE SERVICE (HAROLD M HILL) 350 MONTGOMERY DR
HILL JASPER E (ANN) DRIVER PAC MOTOR TRANSPORT R4320 SONOMA MOUNTAIN RD RD 3
--KATH R1206 GRAND AV
--LOVILA A (WID CHARLES N) RETD H515 JULLIARD PARK DR
--LYNETTE STUDT H2066 MENDOCINO AV APT 65
--MARILYN MRS NURSE AIDE WARRACK MED CENTER R116 PIERSON
--MARY MRS OFC SEC STATE FARM INS H2755 VENTURA AV APT 8

HILL
--PAULETTE MRS (AMWAY DISTRIBUTORS) R3444 SANTA ROSA AV
--RAYMOND M (FRANCES S) H19 VALLEYGREEN ST
--RITA WAITRESS ARCTIC CIRCLE R BENTON
HILL ROAD LIQUOR STORE (A R RICHD A AND ROBT C GAMBOGI) RET 1119 PETALUMA HILL RD
HILL ROBT C (ALICIA P) DRIVER RIVER GREYHOUND H2123 MIDWAY DR
--ROY C (ROSIE) H1000 DE TURK AV
--STUART J (JUNE) CABTMKR HAMILTON MFG H775 SOUTHWOOD DR
--SUZANNE I MRS BMO EXCHANGE BANK R900 TEMPLE AV
--TERRANCE E STUDT R775 SOUTHWOOD DR
--THERESA MRS H476 W COLLEGE AV
--WESLEY R JR (FRANKIE D) INSTALLER WESTERN ELEC R865 ASTON AV
--WM (EDNA) (THE FARMHAND RESTAURANT) R SEBASTOPOL
--WM T (FRANCES P) RADIO REPR HAMILTON FIELD AIR BASE H2677 STONY POINT RD
HILL'S PEST CONTROL (DAVID D HILL) 2174 HUMBOLDT ST
HILLARD W G (GERALDINE) TCHR RINCON VALLEY SCH H5575 YERBA BUENA RD
HILLARY JEAN STUDT R973 BURBANK AV
--PATK L (ESTHER) EMP SONOMA STATE HOSP H973 BURBANK AV
HILLEBRAND WM (GRACE F) RETD H2730 CREEKSIDE RD
HILLENDAHL DAVID A FORMN COUNTY FLOOD CONTROL R PETALUMA
--FRANK J (DORIS R) REP PAC CONTINENTAL SECURITIES H206 WHITE OAK DR
HILLER LLOYD RETD H731 HUMBOLDT ST
HILLHOUSE JOHN A SLSMN CAL STATE AUTO H331 SOUTH E ST
HILLIARD HERBERT C (CLAUDINE) WITH CAL LEASE ASSOC H332 ENCINA CT
HILLIS FLORENCE A (WID SAML R) H734 TUPPER ST
HILLMAN MARTHA (WID HENRY) H658 CHERRY ST
--MINNA H PSYCH TECH SONOMA STATE HOSP H116 LELAND ST
--RUSSELL H355 FARMERS LA APT 26
HILLSIDE INN MOTEL (GEO AND MRS LUCILLE KERSH) 2901 4TH ST
HILLSIDE INN RESTAURANT (BALA T AND MRS DIANE H ZERMAY) 2901 4TH ST
HILLTOP FUCHSIA GARDENS (FLOYD H FORTKAMP) 3972 CHANATE RD
HILLTOPPER THE GEO A SERVA PRES RESTR 3901 MONTGOMERY DR
HILMAR KATHLEEN M STUDT R2789 MARLOW RD
HILMER ERNEST A (ELSIE M) RETD H3429 SONOMA AV
HILT JOHN J (MARY K) TCHR RINCON VALLEY SCH DIST H2459 STEELE LA APT 1
--JOHN R (DIXIE L) SLS REP UARCO INC BUSINESS FORMS H1261 HARWOOD ST

HURST REALTY
"YOUR HOME SHOULD COME FIRST-SEE HURST"
MULTIPLE LISTING BROKER
PHONE 542-3370
1100 College Avenue, Cor. Montgomery

Consult the CLASSIFIED LISTS of the DIRECTORY
If You Would Find What You Wish to Buy

Asphalt and Asbestos Products
Aluminum Products
Plywoods and Doors
Steel Reinforcing
Nails

LANE Supply, Inc.
BUILDING MATERIALS
620 SEBASTOPOL RD., SANTA ROSA

Plumbing Supplies
Builders Hardware
Paints and Sundries
Plumbing Fixtures
Flooring

PHONE 545-2940

Who's Who— and Where?

Such questions can only be answered by the Directory and that is where people look when they want to buy.

Are you properly displayed therein to get the business?

HILTON BEVERLY K CLK SCNOMA COMMUNITY HOSP R2531 SHAWNEE ST
--DOUGLAS R (NANCY) STUDT H2050 MENDOCINO AV APT 2
--NANCY A MRS TELLER EXCHANGE BANK R2050 MENDOCINO AV
--RALPH V (MARGT B) CARP H440 RIDGEWAY AV
--ROBT W (BEVERLY K) CARP H2531 SHAWNEE ST
HIMBERG EDW RETD R2149 HEARN AV
HIME REX W (BLANCHE H) MGR WELLS FARGO BANK R SAN RAFAEL
HIMMEL LYLE C (BERYL M) RETD H4898 LONDONBERRY DR
HIMMER WALLACE N (IRENE) ELECTN NEAL NEON R UKIAH
HINCH MARIE G MRS H350 BROOKWOOD AV
HINCHER CHRISTINE EMP BELLEVUE UNION SCH DIST R539 CALISTOGA RD
--DONALD R (CHRISTINE) UPHOL SANTA ROSA UPHOL H539 CALISTOGA RD
HINDLEY RONALD R (ROBERTA A) (MARK WEST REALTY) H4898 REDWOOD HWY N
HINDMAN BERT MGR ELKS CLUB R1885 SANTA ROSA AV
HINDRINGER EUG M GDNR H912 PRESSLEY ST
HINDS JACK G (EDITH) ACCT 1431B TOWN AND COUNTRY DR H2525 BRUSH CREEK RD
--JACK G (EDITH E) PUB ACCT 1431B TOWN & COUNTRY DR R2525 BUSH CREEK RD
HINER EDITH NURSE H127 BLUE JAY WAY
HINES BARRY W USAF R1419 BAIRD RD
--DIANE L NURSE SONOMA COMMUNITY HOSP R NOVATO
--ELMER P (ALICE E) EMP PAC TEL H1419 BAIRD RD
--GARY (DIANA) H1265 PACIFIC AV APT 32
--JOHN DRIVER R C COLA BEVERAGE
--LEONARD W (ROWENA) PHYS COMMUNITY HEALTH ASSN H3819 MONTECITO AV
HINESLEY HAL H (DOROTHY) RANCHER H4610 BENNETT VALLEY RD
HINGLEY FRANK (MILDRED C) RETD H1133 14TH ST
--MILDRED C CUSTDN SONOMA COMMUNITY HOSP R1133 14TH APT 7
HINGS ART (HILDA E) RETD H1270 LLOYD AV
HINKEL JANET N READING SPECIALIST KAWANA SCH R1724 TERRACE WAY
--LEOPOLD (LENORE) RETD H2495 HOEN AV
--THURL J (NEDRA) MGR METROPOLITAN LIFÉ INS H1724 TERRACE WAY
HINKLE CHARLES E (MARY) SLSMN SWIFT & CO H3611 IDAHO DR
--DONALD L (JOYCE R) (JOHNNIE & RED'S PIZZA PUB) H909 MONROE ST
--EDW B (ROSALIE) PRES PIONEER REALTY H3333 MIDWAY DR
--FRED C (LERA) SWTCHMN PAC TEL H5319 DIANE WAY
--MARILYN J MRS OFC SEC EXCHANGE BANK R3366 MENDOCINO AV APT 18
--ROY (MARILYN) PURCH AGT YOUNG AMERICA HOMES H3366 MENDOCINO AV APT 18
--STEVEN A (LINDA M) STUDT H3016 CARVEL DR
HINKSON HAZEL M MRS RECPT LOS GUILLICOS SCH H1119 15TH ST
--RONALD M (HILDA E) USN H1264 MORGAN ST
HINNEN MIRIAM D (WID WM A) H459 EL CENTRO WAY
HINSHAW MAUDE E MRS H1120 STONY POINT RD
HINSVARK BERNICE S CLK PAC TEL H302 HENDLEY ST
--LOUISE E RECPT SYLVIA E HARTMAN H1107 SONOMA AV
HINTON CARTON E (MARY) CARP WEBB SISEMORE H1389 VELMA AV
--GEO (RHETTA) AUD COUNTY AUD-CONTROLLER H1518 BUCKNELL CT
--GERRY STUDT R1208 MORGAN ST
--JAMES B (JEANETTE C) ASSOC SPRIDGEN MOSKOWITZ BARRETT & ACHOR H552 LEWROSA WAY
--LOUISE MRS RETD H2520 W COLLEGE AV
--ROMLA COOK MARALIE CONVALESCENT HOSP R252 W COLLEGE AV
HINTZE CAROL TCHR MONTGOMERY HIGH SCH H2168 LINWOOD AV APT 2
HIPPLEY MADELINE BKPR SMITH SHOE H5776 LA SIERRA DR
--ROSALIE R5776 LA SIERRA DR
HIRACHETO ANTONIO (AUDELA) LAB H1135 HEARN AV
HIRAGA THEO I (RUTH) CARRIER PO H4958 DEERWOOD DR
HIRD PATRICIA MRS H1320 YULUPA AV APT 9
HIRIBARNE JOSEPH J RETD H5010A SONOMA HWY
HIRSCH RICHD ENG TRAINEE CITY ENG R FORESTVILLE
HIRSCHBERG JAMES (SYLVIA) MGR FOLLEY BURK SHOWS H268 PEAR LA
HIRST JAMES V (EDNA F) RETD H450 SOUTH E ST
HIRTZ DANL O (MARY M) TCHR SANTA ROSA JR HIGH SCH H562 SPEERS RD
HITCHCOCK & COULTER (L G HITCHCOCK PHILIP R COULTER) LWYRS 806 3D ST
HITCHCOCK JOAN L MRS H3791 WALLACE RD
--L G (VIOLA P) (HITCHCOCK & COULTER) H1514 SONOMA AV
--ROLLAND B (VERNI C) BODY MN TRUCK & AUTO SPRAY H528 MIDDLE RINCON RD
--V T (BETTY K) DEP COUNSEL COUNTY SUPT OF SCHS H3411 SIDNEY SQ
--WILBUR DISHWASHER HOF BRAU R595 COTTONWOOD DR
HITCHEN KENNETH (KAY) CLK SAFEWAY H2615 IROQUOIS ST
HITCHIN EVERETT (GRACE E) RETD H116 CORONADO CIR
HITCHING ANDREW JR (MARY) (HITCHING LBR) H3908 GOLDEN GATE AV
HITCHING LUMBER (ANDREW HITCHING JR) 3930 GOLDEN GATE AV
HITCHINGS FANNIE E (WID ANDREW) H1052 LEDDY AV
HITE JOHN E SERV MECH CALIFORNIA REFGR R WINDSOR
HITHEAD WALTER RETD H833 SONOMA AV APT 6
HITT MURRAY (CODDINGTOWN ART GALLERY) H219 YATES DR
HITTENMILLER ROBT ORDERLY WARRACK MED CENTER R SEBASTOPOL
HIX BEVERLY J MRS CLK-TYP COUNTY ECONOMIC DEVELOPMENT DEPT R KENWOOD
--HARDIN H (BERTHA) H1040 4TH ST APT 3
--JOSEPH T MACH RIETZ MFG R KENWOOD
--METTIE (WID WILLIE H) R2624 CANTERBURY DR
--SEYMOUR D (DORIS M) RETD H544 ALDERBROOK DR

SANTA ROSA SAVINGS AND LOAN ASSOCIATION
HOME LOANS – INSURED SAVINGS
HEAD OFFICE: 835 - 4th STREET, SANTA ROSA PHONE 545-2525
BRANCHES: 702 BROADWAY, SONOMA PHONE 938-8541
325 MAIN STREET, LAKEPORT PHONE 263-5401
999 GRANT AVENUE, NOVATO PHONE 892-2401

HIXON CALVIN UNDWRTR COCDING MAGOWAN WILKEY & MAROCCO R400 UMLAND DR
--CLARA A CLK WARRACK MED CENTER R400 UMLAND DR
HIXSON DAVID L STUDT R2035 PETALUMA HILL RD
--HAROLD RANCHER R2375 CORBY AV
--HOWARD D LAB R2375 CORBY AV
--MARY D (WID JOHN) RETD H2375 CORBY AV
--ROY A (SARAH) PLMB C F BRAUN H2035 PETALUMA HILL RD
HLADECEK JAMES J (LUCY A) MGR AMERICAN RED CROSS H4364 PRINCETON DR
HLAVAC GERALD H (ALICE C) OPR MGR SIGHT N SOUND R1845 BURBANK AV
--NORMAN E (MAXINE) SHOP FORMN G K HARDT H1845 BURBANK AV
HLEBAKOS NICK (BARBARA) H5021 RINCON AV
--ROBT (TOMINA) MASONRY CONTR H3590 VERDE VISTA DR
HLIVKA CAROL MRS PLANT WKR EXCH LINEN SERV R2216 BURBANK
--ROBT P (CAROL L) CARP H2216 BURBANK AV
HLOBIL FRANK J (ZINA) ENG ALCON SONOMA H1231 BERTHA LA
--IRENE M STUDT R1231 BERTHA LA
--ZINA MANICURIST MICKEY'S BEAUTY SALON R1231 BERTHA LA
HOAG ALETHA D MRS AGT CONTINENTAL INC H438 1ST ST
--EDWIN RETD R438 1ST ST
--LORENA E MRS R438 1ST ST
HOAGLAND SYLVIA MRS R1855 PETALUMA HILL RD
HOAGLUND BARBARA J MRS CFC SEC RIETZ MFG H3388A SANTA ROSA AV
HOARDON CECILE J (WID JACK) H131 LINCOLN ST
HOARE HAYDEN F PROGRAM CONSULTANT MENDOCINO HOSP H1124 SLATER ST
HOBACK ROGER A (CHEYNEYA) DRIVER CITY DEP OF PUB WKS H811 WARREN LA
HOBART COTT INSTR SANTA ROSA JR COLLEGE R BX 991
--DANL E R2048 ELIZABETH AV
--DONALD E (RED DERBY) R2578 WHITEWOOD DR
--JAMES H (EILEEN E) PRNTR PRESS DEMOCRAT H2053 HUMBOLDT ST
--LEON J (DOROTHY W) (PLAZA REXALL DRUG STORE) H2048 ELIZABETH AV
HOBART SALES AGENCY (MARCUS A HAPP GARY LYTLE) FOOD MACH 312 W COLLEGE AV
HOBART SANDRA J STUDT R2053 HUMBOLDT ST
HOBBS HENRY E (GAYLE L) CARP H656 MIDDLE RINCON RD
--JACK C (SAMARITA) PLSTR JACK DIAMOND H1840 BEACHWOOD DR
HOBBY HOUSE THE ALBERTA ERDTSIECK SHIRLEY HOWLAND MGRS HOBBY SHOP AND SUPPLIES 124 CALISTOGA RD
HOBSON ADELINE J MRS COOK MANRY'S CONCENSUS CAFE H526 B STREET APT K
--KEITH C (JEANNE M) EMP PAC TEL H923 TRANQUILLO CALLE
--PATRICIA STUDT R923 TRANQUILLO CALLE
--ROSEMARY E (WID WILLIS M) CLK SONOMA COUNTY MED SOC H605 SPEERS RD
HOBURG INGA N MRS H1132 HUMBOLDT ST
--M PATRICIA R1132 HUMBOLDT ST
--MASON M (JOLINE D) DEPT MGR BISHOP HANSEL FORD H237 TALBOT AV
HOCHSTETLER AUSTIN (LEAH) MGR PURITY STORE H2229 HILLSIDE DR
HOCKENHULL LEROY (LOUISE) CARP HOMES OF CAL H1113 SUMMERFIELD RD
--ROBT S (DOROTHY V) EMP SPEEDSPACE H1226 KODIAK CT
HOCKER JILL R2147 GRACE DR
HOCKETT LORA A MRS H717 BROWN ST
HOCKING WM H JR (HELEN M) AUD STATE BD OF EQUALIZATION H5426 CAROLYN AV
HODAPP BUILDING (MERRIWELL M HODAPP) 201 MONTGOMERY DR
HODAPP MERRIWELL M (NANCY L) ACCT 201 MONTGOMERY DR H2215 GAINSBOROUGH AV
--NANCY L MRS OFC SEC MERRIWELL M HODAPP R2215 GAINSBOROUGH
HODCARRIERS & LABORERS UNION LOCAL NO 139 ORG 1710 CORBY AV
HODDER HERBERT F SLSMN H526 B STREET APT C
--ROLAND F (FRANCES) RETD H2350 MC BRIDE LA APT A8
HODGE JOHN (MARY) EMP MAI ENG H1447 CASS RD
--ROBT EMP NATL CASH RESGISTER H1519 RANGE AV APT 4
--THOS W JR (GERRY) ENG PAC TEL H4711 GRANADA DR
HODGES BESSIE M (WID JOHN H) RETD H91 HOPPER LA
--CARL A MTCE FORMN CITY PARK DEPT H418B GOODMAN AV
--DELL STUDT H500 RUSSELL AV APT 17
--EDW PRES & MGR HODGES TIRE R SEBASTOPAL
--FRED A USA R2028 PINER RD
--GORMAN B (RUTH M) CONTR H744 SANTA ANA DR
--IRENE RETD H2619 MIDWAY DR
--PATRICIA MRS H816 SPRING ST
--SAM (ALICE) MECH H2028 PINER RD
--THOS S (BEVERLY A) SLSMN BISCHOFF'S H5435 CAROLYN AV
HODGES TIRE (EDW HODGES) 130 5TH ST
HODGIN J LESTER (EMMA) RETD H REAR 3150 HOEN AV
--JOHN (MARY C) HEAD CUSTDN SANTA ROSA SR HIGH SCH H208 YATES DR
--RONALD J OFC MGR LANE SUP INC H1582 NORTH ST
HODGSON EVA H (WID LELAND) RETD H112 WALNUT CT
HOE WM M STUDT R2231 FRANCISCO AV
HOECKELE HAROLD F (FLORENCE) TELEV TECH H1038 WILD ROSE DR
HOECKER RUDOLF A CARP H2231 FRANCISCO AV
HOEFT JOHN L (BEATRICE E) CHF DESKMN PAC TEL H6302 MELITA RD
--JOHN W STUDT R6302 MELITA RD

SANTA ROSA FURNITURE CO.
Where Good Furniture Is Not Expensive
4th and A Streets, Santa Rosa Phone 545-1901
Serta MATTRESS and BOX SPRINGS
LOOK FOR THE BILTWELL LABEL

HALL & SON, INC.
H & C METAL PRODUCTS
Plumbing - Heating - Air Conditioning - Plumbing Supplies - Appliances
3555 Airway Drive, Santa Rosa — 546-3040 — Coddingtown

HOEH CHARLES (IRENE B) RETD H2219 YULUPA AV
HOEHN MILTON H (HAZEL A) INSTR SANTA ROSA JR COLLEGE H1947 STEELE LA
HOEL BERGER P (ELLEN) SLS CONSULTANT BURROUGHS H1840 ALBANY DR
--FRED B (RAMONA R) TECH COUNTY PHOTO REPRODUCTION H77 HOPPER LA
HOEPPNER LENA R108 10TH ST
HOES HARRISON E TECH COUNTY SURVEYOR R SONOMA
HOEYE MABEL (WID HOMER) RETD H113 EL CRYSTAL DR
HOFEDITZ LA VERNE D JR DIST MARKETING SUPT GREYHOUND H2521 CREEKSIDE RD
HOFER JERRY (DORIS A) DRIVER H518C ROSELAND AV
HOFF IDA (WID MARTIN) RETD H2659 VICTORIA DR
HOFFENBERG DAN N (FLORIS S) ARCHT STEELE & VAN DYK H3379 MAYETTE AV
HOFFER ROBT J (SYLVIA) WHSEMN BESSONE SUP H2037 ORCHARD ST
HOFFERT DON M (PAMELA) TECH HAMILTON AFB H545 TROWBRIDGE ST
HOFFMAN ALF J (VIRGINIA A) DRIVER MADE RITE SAUSAGE H2135 LA PALOMA AV
--CLAUDIA OFC SEC HEART ASSN OF REDWOOD EMPIRE R602 MC CONNELL AV
--CORA R201 SOUTH E ST
--DAN D STUDT R806 CARLEY RD
--DONALD G (JOYCE R) TCHR SANTA ROSA JR HIGH SCH H3457 PRINCETON DR
--DOUGLAS STUDT R3457 PRINCETON DR
--EARL (ROSEMARY) AGT PRUDENTIAL INS CO OF AM R UKIAH
--HAROLD (CLAUDIA) CARP H602 MC CONNELL AV
--JOANN STUDT R2171 RANGE AV
--KATHLEEN L MRS LEGAL SEC PARKER LEAKY & TIVIO
--MOLLY K MRS RETD H201 SOUTH E ST
--PEGGY HAIR STYLIST LES GIRLS BEAUTY SALON R1430 POPLAR AV
--ROY (PEGGY) CARP FLUOR PRODUCTS H1430 POPLAR AV
--WM O (DELLA K) ELECTRONICS TECH OPTICAL COATING H2171 RANGE AV
--WM R STUDT R2171 RANGE AV
HOFFMANN ARCHIE D (MARY L) CONSTN SUPT COOPER & TOWERY H806 CARLEY RD
HOFMAN ADOLPH TCHR SANTA ROSA JR COLLEGE R8085 SONAMA HWY
HOFSAES DAVID STUDT R612 W 8TH ST
--LORRAINE E MRS EMP PELISSIER MOTEL H612 W 8TH ST
--WM G POLICEMN CITY POLICE DEPT H1265 RIPLEY ST
HOFT UDELL C RETD R414 4TH ST
HOGAN DOLLY H1117 HUMBOLDT ST
--EDW H888 WEST AV APT 4
--LOUIS P (KATHERINE R) FIREFIGHTER CITY FIRE DEPT H2431 LOMITAS AV
--MARIE MRS OFC SEC OSTEN & NELLIGAN R3321 MONTGOMERY DR
--PAUL T (LINDA) (LA ROSE HOTEL) H3045 SPRING CREEK DR
--PAULINE (WID WM M) (LA ROSE HOTEL) H318 WILSON ST
--RALPH (HOGAN'S) R PLEASANT HILL
--SEAN STOCKMN THRIFTY DRUG STORES R PETALUMA
--THOS F (MARIE E) BKPR H3321 MONTGOMERY DR
--TIMOTHY M (KATH) (LA ROSE HOTEL) H4520 RANCHETTE DR
--WM (BARBARA) (PIONEER AUTO DISMANTLERS)
HOGAN'S ALLEY (PAUL T TIMOTHY M AND MRS PAULINE HOGAN) 100 5TH ST
HOGAN'S (RALPH HOGAN) USED MDSE 412 4TH ST
HOGEN BILL H3323 CLAREMONT CT APT 1
HOGGARTH HAROLD (GRACIE E) RETD H1221 JENNINGS AV
HOGH ANTHONY (AGNES C) FIREMN USA H1149 LANCE DR
--KAROLYN P CLK METROPOLITAN LIFE INS R1149 LANCE DR
HOGLAND GORDON (YVONNE) EMP SPEED SPACE H REAR 3825 SEBASTOPOL RD
HOGOBOCK LOUIS (ELIZ) BARBER HOGO'S BARBER SHOP H52 SHADY LA
HOGREFE KATHARINA M MRS BMO SANTA ROSA HOSP H2208 MIDWAY DR
HOGUE D EMERSON (HARRIETT E) SEC-MGR SONOMA COUNTY DAIRY HERD ASSN H2365 MEYERS DR
--EDITH H H1021 ORCHARD ST
--IRENE H544 EL CENTRO WAY
HOIEM BRUCE E STUDT R4307 DEER TRAIL RD
--DAVID R STUDT R4307 DEER TRAIL RD
--RUSSELL (ALEEN V) (QUALITONE PHOTO PROCESSING) H4307 DEER TRAIL RD
HOISINGTON EDITH C (WID WM) H448 KLUTE ST
HOKANS MARY A (WID KARL I) RETD H2054 ILLINOIS AV
HOKE CONDOL E (DOROTHY L) CHIROPRACTOR H4857 LONDONBERRY DR
HOLADAY J CLAYTON (MARY M) TECH SONOMA STATE HOSP H721 DUTTON AV
HOLAWAY RUSSELL D (MARGT M) CUSTDN SANTA ROSA SR HIGH H709 LEO DR
HOLBEK ERIK (MIRIAM) BLDG DESIGNER REAR 813 CHERRY H813 CHERRY ST
HOLBEN EFTON H2650 S DUTTON AV
HOLBERG MERVYN EMP STATE DIV FORESTRY R MONTE RIO

Where To Buy?
Consult the Classified Business Lists In This Directory

DEAN WITTER & CO.
STOCKS – INVESTMENT SECURITIES – BONDS
Member of New York Stock Exchange, Pacific Coast Stock Exchange
733 FOURTH STREET SANTA ROSA PHONE 546-2655

REDWOOD EMPIRE ADJUSTMENT BUREAU
1030 2nd Street Collections Phone 546-2700

HOLBROOK DENIECE STUDT R2066 MENDOCINO AV APT 55
--DONALD E (POLLY) REPORTER COUNTY COURT NO 2 H50 BRIGHTON CT
--ETHEL I (WID LEO J) H123 EL CRYSTAL DR
--FERMAN F (MAYZEAM) EMP CAL WOOD PRODUCTS H6347 SCNOMA HWY
--GEO (ILENE) SAWYER INDUSTRIAL SERV & SUP R HEALDSBURG
--HOLLIS L (MARIE) DENTIST 1180 MONTGOMERY DR H4607 SULLIVAN WAY
--WANDA J (WID WM) H1017 BENTON ST
--WM N (BETTY) (PIONEER AUTO DISMANTLERS) H841 MC MINN AV
HOLCOMB DOUGLAS (DELORES M) RAILROAD WKR H4434 MILES AV
--EARL P DISPR COUNTY RD COMNR R CAZADERO
--ELIZ RETD R216 BENTON ST
--HAROLD C (MARGO I) RETD H3065 ROCKLIN DR
--JACKIE MRS H1984 ARMORY DR
--JERRY RETD R437 CARRILLO ST
--JOE B (MELVA L) RETD H3505 STONY POINT RD
--VERNA E (WID GORDCN) THERAPIST COUNTY SUPT OF SCHS H1054 DANBECK AV
HOLDEN DAVID J (MAUREEN E) ENG NATIONAL CONTROLS H134 SANDALWOOD CT
--ELSIE (WID LEONARD P) RETD H521B SOUTH E ST
HOLDER ROBT H1246 KATHY WAY
HOLDRICH FRED (BERTHA) RETD H1910 SAN MIGUEL RD
HOLDSWORTH RAYMOND E (DOROTHEA) RETD H713 PARKSIDE DR
HOLGATE LESLIE L JR (MARY A) MTCEMN SPEEDSPACE H1039 RUSSELL AV
HOLGERSON CHARLES L (RUBY H) RETD H1259 CLOVER DR
HOLIDAY APARTMENTS MRS WILMA REEDER MGR 2755 VENTURA AV
HOLIDAY BOWL (STAN E BAUMAN) BOWLING LANES 280 RESERVOIR DR
HOLIDAY BOWL COFFEE SHOP & LOUNGE (STAN E BAUMAN) 280 RESERVOIR DR
HOLIDAY CODANY (DOROTHY L) H620 WARE AV
HOLIDAY INN (HAROLD P LEVERENZ) 3345 SANTA ROSA AV
HOLIDAY MOTEL (MRS CECELIA J GRENER) 1390 SANTA ROSA AV
HOLIDAY RALPH WHSEMN TINY'S FOOD PRODUCTS R143 CALISTOGA RD
HOLLADAY WM N (ETHEL M) RETD H1763 MANOR DR
HOLLAND ALF L (SHIRLEY) DRIVER H R GANTNER H1417 MONROE ST
--ARDITH C MRS (SANTA ROSA TELEPHONE SECRETARIAL SERV) R1141 NEALE DR
--BERNADETTA (WID WALTER H) RETD H307 LINCOLN ST
--CALVIN E (PHYLLIS M) SUPVR WESTERN ELEC H926 HUMBOLDT ST
--CHARLES COOK ARCTIC CIRCLE R4764 SUNSHINE AV
--CHARLES E (ARDITH C) SLSMN UTAH WOOLEN MILLS H1141 NEALE DR
HOLLAND CLEANERS (LEO J JR AND MRS JEANNE M COOPER) 700 SEBASTOPOL RD
HOLLAND GARY USAF R3346 CLAREMONT CT APT 4
--GEO (MILD) DIST MGR LA SALLE UNIV H3346 CLAREMONT CT APT 4
--STANLEY (VIRGINIA) USA H2056 ORCHARD ST
HOLLEMAN DOROTHY MRS SLSWN SINGER CO R SEBASTOPAL
HOLLENBECK CLIFFORD J (MARY A) H804 LIANA DR
--SAML T (ELLEN E) RETD H2205 MAGOWAN DR
HOLLENKAMP BERNICE H1265 PACIFIC AV APT 2
HOLLENSTAIN LEROY (ALMA) SUPVR STATE FARM INS H1515 ST FRANCIS RD
HOLLET RICHD N STUDT R3879 LANEWOOD WAY
HOLLIDGE GEO H (MAVIS B) INSTR SANTA ROSA JR COLLEGE H2313 MURDOCK DR
HOLLINGS ROBT (GLENDA) GENL CONTR 515 CORLAND AV H515 CORLAND AV
HOLLINGSHEAD ELEANOR (WID JOHN) NURSE JOHN P BUCKLEY H3038 TERRA LINDA DR
HOLLINGSTAD HELEN MRS H101 PEAR LA
HOLLINGSWORTH EARL (ALTA R) RETD H1585 WRIGHT ST
--JAMES (SUSAN) USA H2836 PAPAGO CT APT 3
--JAMES USA R1115 VALERIE WAY
--LEONARD M (FRANCES E) CONSTN WKR H1115 VALERIE WAY
--MARK USA R1115 VALERIE WAY
--ROBT L USAF R1115 VALERIE WAY
HOLLISTER PAUL G (IVY I) EXEC SEC ENGINEERING & GRADING CONTRACTORS ASSN H3335 CYPRESS WAY
HOLLMAN MICHL USN R2020 LINWOOD AV
--WM (IRENE) PNTR NELSON CO H2020 LINWOOD AV
HOLLOWAY DOROTHY M MRS SLSWN HOUSE OF FABRICS R315 BROOKWOOD AV
--ED J (D J) (TOWN & COUNTRY CHEVRON STATION) H2636 CACTUS AV
--GEO W (DOROTHY M) MGR HOUSE OF FABRICS H315 BROOKWOOD AV
--HILDA MRS (HOLLOWAY'S TEXACO) R4185 SANTA ROSA AV
--LOUIS B (HILDA) (HOLLOWAY'S TEXACO) H4185 SANTA ROSA AV
HOLLOWAY'S TEXACO (LOUIS B AND MRS HILDA HOLLOWAY) GAS STA 4185 SANTA ROSA AV
HOLLY DANL P (BARBARA J) FL MGR SUPERIOR TILE & LINOLEUM H775 NEBRASKA DR
--HOPE G (WID RICHD H) H131 9TH ST APT C
--RICHD P (ANNA) TECH AM OPTICAL H2333 YULUPA AV
HOLLYWOOD FOOD CENTER (DOUGLAS PAINTER) 1942 ROSE AV
HOLM FRED R (NIKI) RETD H3089 MARLOW RD
--RICHD T (GALE A) REP US EPPERSON INSURANCE CO H147 WEMBLEY CT
HOLMAN ANTHONY (NINA) RETD H1800 AUSTIN WAY

MEAD CLARK LUMBER COMPANY, Inc.
THIRD AND WILSON STREET, SANTA ROSA
Your Home Owned Yard
Free Delivery to 50 Miles
PHONE 542-4141

WELTI
CHAPEL
OF THE
ROSES

Santa Rosa's
Most Beautiful
Funeral Home
Serving Every
Faith
Since 1875

Deputy Coroner

Funeral
Director

AMPLE OFF
STREET PARKING

1225
SONOMA
AVENUE
SANTA ROSA

PHONE
545-0880

USE The Alphabetical Section to
get Complete Information on
a person or firm.

HOLMAN
--L WARREN (BEATRICE S) RETD H3005 MARLOW RD
--ROBT M ATNDT MAYETTE SERV R621 KING ST
--RUSSELL F (BOBBIE) SLSMN RED WOOD OXYGEN EQUIP H621 KING ST
--WM E (SHIRLEY) CHILD WELFARE WKR S F COUNTY H135 LINCOLN ST
HOLME ANDY B (LOLA) H417 TROWBRIDGE ST
--LOLA DEPT MGR GRANT'S R417 TROWBRIDGE
HOLMES DOUGLAS (JANICE) (DOUG'S BODY SHOP) R1627 MARIPOSA DR
--EARL J RETD H619 POLK ST
--EVALYN J MRS ASST SEC SUMMIT SAVINGS & LOAN ASSOCIATION R4692 CIRCLE DR
--HERMAN J (ILOTT D) RETD H727B BEAVER ST
--JAMES D (LINDA J) WHSEMN INDEPENDENT WHOL DRUG H54 LARKFIELD MAPLES CT
--JAMES J (MERRILL M) (MAYETTE PHARMACY) H3447 MONTGOMERY DR
--JANET K STUDT H1037 KING ST APT A
--JOHN M USN R3447 MONTGOMERY DR
--JOHN M (IRENE) VET U S DEPT OF AGRL H3847 OAK GLEN ST
--L DOUGLAS STUDT R821 WRIGHT ST
--LARRY W (MARY J) DRIVER PGE & CO H1873 LARRY DR
--M JEAN STUDT R3847 OAK GLEN ST
--MARTHA RETD H193 BLUE JAY WAY
--OPAL L OFC SEC SONOMA COUNTY REALTY H1519 15TH ST
--REXFORD (WESTERN CARD CO) R HEALDSBURG
--ROBT E (R MARILYN) TCHR SONOMA STATE COLLEGE H2426 NEOTOMAS AV
--RODGER MGR WESTERN UNION MAINTENANCE R FORESTVILLE
--TENA R MRS ACCT 202 TALBOT AV H202 TALBOT AV
--THOS (VIRGINIA) RETD H2013 ROLLING HILL DR
--VERN C H1531 HEXEM AV
--WALTER E (MILDRED) RETD H1551 PACIFIC AV APT 3
--WILL H (JOETTE) BARBER H3447 HOEN AV
--WM R1300 LUDWIG AV
--WM R (EVELYN) H4692 CIRCLE DR
HOLMGREN MILDRED A MRS H1009½ VALLEJO ST
HOLMQUIST BIRGITTA HSEKPR 3310 MONTECITO AV R3310 MONTECITO AV
HOLOUBEK RICHD J (PEGGY J) SLSMN DOUGLAS SHOE H1146 EVANS DR
HOLROD KATH RETD H537 B STREET APT 2
HOLSINGER LLOYD CONSULTANT COUNTY SUPT OF SCHS R760 SUMMERFIELD RD
--RICHD M (MURIEL) TCHR HERBERT SLATER JR HI SCH H2304 WESTVIEW WAY
HOLST ANN S PSYCHIATRIC TECH SONOMA STATE HOSP R3028 CARVEL DR
--HAROLD R112 BROWN ST
--HAROLD E (JUANITA) SHIP CLK FLUOR PRODUCTS H3479 SPRING CREEK DR
--JAMES R JR (MARIAN F) MTCEMN BISHOP HANSEL FORD H2019 BURBANK AV
--MILDRED H PSYCHIATRIC TECH SONOMA STATE HOSP H3028 CARVEL DR
--RALPH H (ANNA) GRCUNDSMN STATE H727 LOUISA DR
--ROBT P USAF R3028 CARVEL DR
HOLSTEN DAVID W (PATRICIA J) MACH PRESS DEMOCART H164 BRUSH CREEK RD
--THEO K (BEVERLY E) EMP HAMILTON AFB H2623 NAVAJO ST
HOLT CAROLYN J MRS H1075 DEL PORT AV APT 4
--CHARLES D (PATRICIA) DRIVER MODERN SEPTIC TANK SERV H REAR 4390 PRICE AV
--EDITH M MRS (HOLT'S USED CLO STORE) R112 7TH ST
--HENRY W JR STUDT R2428 N SLATER ST
--HENRY W (MARJCRIE D) RETD H2428 N SLATER ST
--JACK K MGR FARMERS INS GROUP R WINDSOR
--JAMES (JANICE) COOK FLAMINGO H6123 MCNTECITO BLVC APT 16
--JAMES C (FLORA E) DEP SHERIFF COUNTY SHERIFF H527 SPENCER AV
--JESS D (PAT D) (HOLT'S MARINE) H143 DOVER CT
--LESLIE E MRS CLK COGGINS FENCE SUP R833 COLORADO BLVD
--MARGUERITE MRS RETD R612 CODDING DR
--MARJORIE D NURSE SONOMA COMMUNITY HOSP R2428 N SLATER
--MAX L (PHYLLIS I) MFR AGT BROWN SHOE H630 PARKSIDE DR
--PATK L (CORRINE) SLSMN FAMOUS SCHS H4660 SULLIVAN WAY
--ROBT S (LESLIE E) BLDG SERV ENG PAC TEL H833 COLCRADO BLVD
--THOS E (FAYE R) CHEF SANTA ROSA JR COLLEGE H3355 MONTGOMERY DR
--WM MILLWRIGHT H2800 HARDIE'S LA
--WM J (SHARON) ENG TECH COUNTY FLOOD CCNTROL H1309 YULUPA AV
--WM R (EDITH M) (HOLT'S USED CLO STORE) H112 7TH ST
HOLT'S USED CLOTHING STORE (WM R & MRS EDITH M HOLT) 333 4TH ST
HOLTEN AMANDA C (WID RICHD R) CLAIMS ASST STATE DEPT OF EMP H518 EARLE ST
HOLTZ BRUNO (BRUNO HOLTZ PET FOODS) H1229 PACIFIC AV APT 32
--J ROBT (JOYCE L) TECH SONOMA STATE HOSP H783 SOUTHWOOD DR
HOLTZEN ADA M (WID RICHD) (THE HOLTZEN HOME) R HEALDSBURG

HOLTZEN HOME THE (Ada M Holtzen) Delightful Home For The Aged, Varied And Special Menus, Congenial Companions, Crafts, Hobbies, Workshop, Quiet Restful Atmosphere, 1180 Wildrose Dr, Tel 545-0129 (See Page 32 Buyers' Guide)

HOLTZEN PETER D (MERLE E) STOCK BROKER H5029 HARVILLE RD

HOLTZEN SUNSET MANOR (Ada M Holtzen), Delightful Home For The Aged, Varied And Special Menus Congenial Companions, Crafts, Hobbies, Workshop, Quiet Restful Atmosphere, 410 Matheson, Healdsburg, Tel 433-4661 (See Page 32 Buyers' Guide)

HOLTZMAN WILMER R ACMN ASST STATE DEPT OF AGRL H2044 MENDOCINO AV APT 32
HOLY SPIRIT CATHOLIC CHURCH REV JOHN T BUTLER PASTOR 1244 ST FRANCIS RD
HOLYBEE THOS H (CARCLINE) H417 MACKLYN AV
HOLZ ELMER A (MARTHA P) RETD H2055 MARSH RD
HOLZINGER RUDOLF E MARRIAGE COUNSELOR 1520 STEELE LA NO 231C H1570 NORTH ST APT 20

PIONEER REALTY, Inc.
Industrial Brokers — Homes — Ranches — Investments
Montgomery Village
2410 Montgomery Drive Santa Rosa Phone 546-1240
NATIONAL ASSOCIATION OF REAL ESTATE BOARDS REALTORS
MULTIPLE LISTING SERVICE mls COOPERATIVE REAL ESTATE SALES

HOLZWORTH GERVAS E (CHARLOTTE M) DRIVER BORDENS H1170 HARVARD DR
--JOHN (ELIZ L) RETD H59 CORONADO CIR
HOMANN ADELL MRS CLK VILLAGE BAKERY R918 TEMPLE AV
--PERCY (ADELL) RETD H918 TEMPLE AV
HOME & BUSINESS CONSTRUCTION JOE NIZIBIAN MGR 1510 4TH ST
HOME SWEET HOME ANTIQUES (MRS MYRTLE A MC CARCY) 808 ORCHARD ST
HOMER DAVID SLSMN SUNSET WEST R729 NASON ST
--JEAN M MRS OFC SEC U S DEPT ARMY R2112 MONTGOMERY DR
--JOSEPH A (JEAN M) RETD H2112 MONTGOMERY DR
--ROWENE MRS CLK MAYETTE PHARM R CLAIRMONT CT
HOMESTEAD BAKERIES GILBERT L JAMISON SLS SUPVR WHOL BAKED GOODS 3015 COFFEY LA
HOMMAN DONNA WAITRESS GERARD'S DONUT SHOP R1486 GLORIA DR
HOMOLKA JANET R MRS STUDT R3366 MENDOCINO AV APT 9
HONEY GENE V (ESTHER W) MGR VAN HOY'S USED CARS H405 DELORES LA
HONEY RAMBLER INC RUFUS L MC DONALD GENL MGR AUTO DLRS 700 SANTA ROSA AV
HONEYCUTT LEONARD COOK FLAMINGO HOTEL H2829 IROQUOIS ST APT 1
HONEYWELL RUBY M (WID RICE R) H1007 SPRING ST
HONZA CLIFFORD W JR (CHARLIENE) FIREFIGHTER CITY FIRE DEPT H2133 N SLATER ST
HONZIK CHARLES J (CHRISTINE F) RETD H3029 MIDWAY DR
--FRANK (AGNES M) RETD H1129 BAIRD RD
--ROGER (SUSAN) SLSMN CONKLIN BROS R HEALDSBURG
--TONY (MILDRED M) (CLYDAD FURNITURE UPHOLSTERING) H1840 MENDOCINO AV
HONZIKS RICHD C (JUDY A) COST ATTY OPTICAL COATING H2175 FLORAL WAY
HOOD EDITH F (WID KIRK G) RETD H116 BROOKWOOD AV
--HAROLD (MARY) (SARGE'S & MARY'S) R700 ORCHARD
--HAROLD (L MARION) GUARD SAN QUENTIN PRISON H385 ASHWOOD DR
--HERBERT F (LORETTA) CONSTN WKR H232 CARRINGTON ST
--HERMAN J USA R385 ASHWOOD DR
--KENNETH A (LUCILLE) MTCEMN CITY PARK DEPT H1926 GROSSE AV
--L EARL (MARIE) APPRAISER COUNTY ASSESSOR H474 RICHMOND DR
--LUCILLE MRS BKPR CORRICK'S R1926 GROSSE AV
--MALLORY B (ARDIS S) (DERMOTT MAXWELL & HOOD) H5841 MONTE VERDE DR
--MARILYN A STUDT R474 RICHMOND DR
--THOS A COSMOTOLOGIST R4191 MILES AV
--WM STOCK CLK HAHMAN DRUG R1926 GROSSE AV
HOOK CONNIE STUDT H2044 MENDOCINO AV APT 35

HOOK

--DAN H430 CARRILLO ST
HOOKE NORMAN PRSMN REDWOOD EMPIRE PRESS R4 WINDSOR
HOOKINS MITCHELL A (BARBARA) CLK NWP RR H4740 LONDONBERRY DR
--ROBT H235 BARHAM AV APT D
HOCKS GEO E (ANITA V) RETD H2120 EAST HAVEN DR
HOOVER CHARLES I STUDT R3751 KANSAS DR
--DOLORES OFC MGR ARTIC REFGR R3751 KANSAS DR
--E DWIGHT (MARTHA S) SLS REP WILL ROSS INC H1255 PARSONS DR
--EVA J (WID HENRY F) RETD H220 CARRILLO ST
--ISABELLE (WID HUBEARD) WRITER H701A MONROE ST
--MARY R1300 LUDWIG AV
--MYLES A (DOLORES A) (ARTIC REFGR) H3751 KANSAS DR
HOPE BOB (HAZEL) RETD H481 KAY MAR WAY
--FINN (MILDRED) RETD H1409 MC MINN AV
--THOS W (DORIS) RETD H1805 STEELE LA
HOPKIN DONALD J (BARBARA A) LAB H2819 STONY POINT RD
--LARRY V STUDT R3466 CYPRESS WAY
--VERNON H (EVELYN L) DRIVER FOREMOST DAIRIES H3466 CYPRESS WAY
HOPKINS BARRY EMP BELLEVUE UNION SCH DIST R NOVATO
--BETTY CLK COUNTY ASSESSOR R RHONERT PARK
--CLINTON (JANICE) H3347 SONOMA AV
--DOROTHY SLSWN THRIFTY DRUG STORES R441 OAK LAKE AV
--EMILY P (WID ERNEST E) R1605 RANGE AV
--EUG M (KATH) CONSTN WKR H3803 FINLEY AV
--FRANCES C (WID FRANCIS) RETD H39 CORONADO CIR
--FREDK W (ELLEN D) RETD H5306 MONTE VERDE DR
--H GREG MACH OPR KUSHINS SHOE FCTY R24 PIERSON ST
--JOSEPH (HETTIE) GDNR H3803 FINLEY AV
--KATHY AIDE COUNTY HEAD START PROJECT R3803 FINLEY AV
--LLOYD SLSMN R C CCLA BEVERAGE R SEBASTOPOL
--MARION L (CLOTIEL) H1117 DE TURK AV
--R D R24 PIERSON ST
--RALPH R430 W 8TH ST
--ROBT D H1017 CARR AV
--RUTH MRS RETD H24 PIERSON ST
--THOS H (DOROTHY) CRFTSMN FLUOR PRODUCTS H441 OAK LAKE AV
--WM H DEP SHERIFF COUNTY SHERIFF R PETALUMA
HOPPE BERNICE S (WID HERMAN F) RETD H600 PLUM DR
--GEO B (ELEANOR) MGR ROYAL PALM APTS H500 RUSSELL AV APT 4
--MAURICE G V-PRES RAWLY'S INC R BOX 89 MONTE RIO
HOPPER ALICE B (WID WM) H636 KING ST
--JOHN S MGR GENSLER-LEE OF SANTA ROSA R VALLEJO

SCHULTZ BROS.-BEKINS
MOVING STORAGE
1116 14th Street Santa Rosa
PHONE 546-1616

Who Sells It?
Is Answered by the Classified Business Lists in this Directory

SANTA ROSA SAVINGS AND LOAN ASSOCIATION
HOME LOANS — INSURED SAVINGS
HEAD OFFICE: 835 - 4th STREET, SANTA ROSA — PHONE 545-2525
BRANCHES: 702 BROADWAY, SONOMA — PHONE 938-8541
325 MAIN STREET, LAKEPORT — PHONE 263-5401
999 GRANT AVENUE, NOVATO — PHONE 892-2401

HOPPER
--LOUISE NURSE AIDE ACACIA MANOR R925 E CATATI AV
--PAUL A H2141 SUNRISE AV
--WM E (PAT C) ASST SEC FIRST CAL TITLE CO H2432 THOMAS DR
HOPPES LAWRENCE B (BETTY) USAF H1570 NORTH ST APT 5
HOPPIN JO MRS LEGAL SEC GEARY & SHEA R512 JACK LONDON DR
--RAY L (BETTY) SLSMN GOODYEAR H512 JACK LONDON DR
HORDER HERBERT L (MARY) RETD H4970 BADGER RD
--JOHN R USN R4970 BADGER RD
HORGAN EUG F (MURIEL) ATNDT CITY PARKING H108 EARLE ST
--MURIEL MRS ASST MGR SEE'S CANDIES R108 EARLE
HORICK LINDA STUDT R2066 MENDOCINO AV APT 57
HORN CHESTER K (LYDA M) CARP H3611 PRINCETON DR
--ELMER H (RUTH T) PHARM THRIFTY DRUG STORE H1260 PHYLLIS ST
--JOHN F STUDT R1260 PHYLLIS ST
--MICHL H1529 RANGE AV APT 3
HORN OF PLENTY THE (PAUL HENSLEY) 366 CODDINGTOWN SHOP CTR
HORN RUTH NURSE MARALIE CONVALESCENT HOSP R1260 PHYLLIS DR
--VERNON G (BONNIE E) LAE SPEED SPACE H2287 WHITEWOOD DR
--WM STUDT R1332 PARSONS DR
--WM E (JANE C) MGR BUSINESS MENS ASSURANCE CO H1332 PARSONS DR
HORNBACK DONALD W (SHIRLEY R) BARTENDER PONY CLUB H131 FLEMING WAY
HORNBECK GERALD E (BETTY J) SLSMN MUTUAL GROCERY H919 CLIVE ST
HORNBERGER RALPH W (ELIZ) RETD H1444 VELMA AV
HORNE DORA MRS WAITRESS DENNY'S H2826 PAPAGO CT APT 4
--EARNEST (MARYLIN) MOTEL MGR H731 NORTH ST
--LAWRENCE A DRIVER H1024 KING ST APT 3
HORNER JOSEPHINE MRS CLK COUNTY ASSESSOR R723 HUMBOLDT
--OLIVE E MRS NURSE SONOMA COUNTY HOSP H664 TUPPER ST
--RICHD (JOSEPHINE) ASST MGR BOYES HOT SPRINGS RESORT H723 HUMBOLDT ST
--RICHD JR STUDT R723 HUMBOLDT ST
--SUSAN STUDT R723 HUMBOLDT ST
--WM N (GERTRUDE K) RETD H265 HERMOSA CIR
HORNING WALLACE (L DIANE) SLSMN WATKINS PRODUCTS H414 BOSLEY ST
HORNSBY WILLIE D (CARLINE) EMP STATE SANITARY DIV H276 BREY RD
HORNSTEIN JOEL H MICROBIOLOGIST COUNTY DEPT OF PUB HEALTH H2350 MC BRIDE LA APT B26
--LINDA MRS CLK-TYP COUNTY DEPT OF PUB HEALTH R2350 MC BRIDE LA APT B26
HORNUNG RICHD K (MAUREEN J) OFC MGR COMANCHE CHEVROLET H1621 PROCTOR DR
HORRCHER JAKOB (ELIZ) MACH OPR SPEEDSPACE H219 COVER CT
HORSESHOE INN (H I AND MRS NEVA JONES) TAVERN 5145 REDWOOD HWY N
HORSFIELD BRYAN C STUDT R4455 MOUNT TAYLOR DR
--KEITH C (DELNOR N) SLSMN MGR SUPERIOR TILE & LINOLEUM H4455 MOUNT TAYLOR DR
--LYNN STUDT R4455 MOUNT TAYLOR DR
HORSLEY GRANT (SHERRY) ADMN WARRACK HOSP H2608 TAMARISK CT
HORST LILLIE (WID HENRY) H114 ALDEN LA
HORSTING AL (MANDE) RANCHER H6685 SONOMA HWY
HORSTMAN CLARENCE O (MARTHA C) RETD H1024 CORBY AV
--FRED L (MADGE) RETD H633 TUPPER ST APT 6
HORSTMANN CLARA A (WID WM) H1680 HUMBOLDT ST
HORT JOE H (HELEN) H521 GOODMAN AV
HORTON DONALD C (RUTH L) DATA PROCESSER STATE FARM INS H3683 HACIENDA DR

HORTON EARL L JR (Frances A), Pres Redwood Empire Adjustment Bureau 1030 2d St, Tel 546-2700, Res Tel 545-3573

--GLENN (DONNA) CARP H1021 HOWARD ST
--HAL M (GENEVA R) RETD H436 DEERFIELD CIR
--HATTIE F (WID HUBERT H) RETD H1016 HOWARD ST
--LEWIS H RETD H2027 SIESTA LA
--LOTTIE C (WID HAROLD M) H20 VALLEYGREEN ST
--LYNN A (MILDRED M) RETD H1690 BEAVER ST
--RUTH L MRS ASST-TREAS SANTA ROSA SAV & LOAN R3683 HACIENDA DR
HORVATH DENNIS SLSMN SCIENTIFIC PRODUCTS H1530 BOSTON CT APT 5
HOSACK KAREN D STUDT R1732 JANERO DR
--ROBT B (MIRIAM J) (TICK TOCK SHOP) H1732 JANERO DR
--RON STUDT R1732 JANERO DR
HOSBACH LESTER N (ELIZ K) RETD H1126 SANTA CATALINA WAY
HOSEGOOD MARGUERITE R134C W ROBLES
HOSKIN HELEN MRS WAITRESS DOG-E-DINOR R1927 ILLINOIS AV
HOSKINS CRAIG M (DIANNE E) CLK LUCKY STORE H769 CARR AV
--RALPH O (BERTHA M) RETD H1069 STEVENSON ST
HOSLY MATT RETD H411 7TH ST APT 9
HOSTETTER ALAN N (LOIS M) CHIROPRACTOR 1751 4TH ST H2231 VALLEJO ST
--JAMES R (BERNITA V) CHIROPRACTOR 1751 4TH ST H302 ALDERBROOK DR
--LOIS EMP BELLEVUE UNION SCH DIST R2231 VALLEJO ST
HOTEL OCCIDENTAL INC DOUGLAS BARROWS MGR 309 B STREET
HOTEL OLIVER (MRS GENTILINA L MAFFEI) 115 4TH ST
HOTEL SANTA ROSA KHALED A UTHMAN MGR 508 4TH ST
HOTLE & MC CONNELL (OWEN HOTLE, WILLIAM H MC CONNELL), ATTORNEYS-AT-LAW, 816 4TH ST, TEL 545-4640

HOTLE OWEN (ALICE G) (HOTLE & MC CONNELL) H3227 LINWOOD AV
HOTLEY MARIAN (WID JOHN F) RETD H807 CHERRY ST APT A
HOUCK SANDRA H1158 HUMBOLDT ST APT 19
HOUGEN CHARLES J (ALICE) GENL CONTR P G & E H530 MOUNTAIN VIEW AV
--DANL YARD ATNDT CITY CORP YARD R4948 HANSON DR
--GOTFRED A (MARGT A) SLSMN SEARS H4948 HANSON DR
--WM L (TERRY) DETAILMN BISHOP HANSEL FORD R3323 CLAREMONT CT APT 1
HOUGHTON DONALD R (SHARON L) MGR HOUGHTON PRODUCE CO H1010 DE TURK AV
--GROVER (VIOLET) TEAMSTER H2614 MOHAWK DR
HOUGHTON PRODUCE CO (RICHD AND MRS RUBY HOUGHTON) WHOL FRUITS 1012 DE TURK AV
HOUGHTON RICHD (RUBY) (HOUGHTON PRODUCE CO) R113 TAFT
--RUBY MRS (HOUGHTON PRODUCE CO) R113 TAFT
HOUK EARL T (ELSA R) RETD H1819 WILL SCARLET LA
--JOHN D TCHR PINER ELEM SCH R175 LAVELL RD
HOUKLA RANDOLPH A (ALLENE) TCHR ROSELAND SCH H1029 COLLEGE AV
HOUPT HENRY J (IRENE) FNTR H1108 SANTA CATALINA WAY
HOURIGAN PEARL G (WID FRANCIS) H145 NORTH STAR DR
HOUSE ETTA MRS H126 TALBOT AV
HOUSE OF CHARLES (MRS JACQUELINE K DOMITILLI MRS MICKEY SCHMIDT-PETERSEN) BEAUTY SHOP 233 FARMERS LA
HOUSE OF FABRICS GEO W HOLLOWAY MGR DRY GOODS 707 4TH ST
HOUSE STEVEN A (THELMA) CARRIER PO H5600 NEWANGA AV
--WILLIS G (ELSIE L) RETD H3420 MOORLAND AV

HOUSEHOLD FINANCE CORPORATION OF SANTA ROSA, J G Drost Mgr Personal Loans, 705 4th St, Tel 542-6262

HOUSEHOLDER BESS A RETD H3245 SEBASTOPOL RD
HOUSLADEN MARTIN WAITER ARCTIC CIRCLE R BENTON
HOUSTON CHARLES C (MARY) RETD H621 PINE ST
--MILDRED S (WID JOHN E) SMSTRS THE FASHION H1153 BEAVER ST
HOUWELING RICHD W (EVA L) RETD H2149 HUMBOLDT ST
--ROBT (ROSE) H2755 VENTURA AV APT 32
--ROSE M MRS CLK TYP CCUNT PURCH AGT R2755 VENTURA AV APT 32
--THEO J (ANGELINA) CARP HARMONY HOMES H895 DUTTON AV
HOVDEN EARL C SLSMN H2324 STONEGATE CT
--EILEEN MRS R1210 4TH ST
HOVEN ROBT W (DELORES L) PRODUCTION WKR BERGMAN MFG H2502 WHITEWOOD DR
HOVER DONALD (PATRICIA A) H2155 HEARN AV
HOVI OLGA (WID JOHN) H614 CARR AV
HOWARD AL (JANE) R921 ASTON AV
--AL K (IONE H) RETD H2306 NORTHWOOD DR
--ANNA J (WID JOHN F) RETD H625 MILL ST

HOWARD
--ARTH (DENA) RETD H3334 MONTGOMERY DR
--ARTH (GLENDA) BLDG CONTR 822 JACK LONDON DR H822 JACK LONDON DR
--ARTH H (BETTY A) ROOFER 547 COLGAN AV H547 COLGAN AV
--BARBARA CLK-TYP COUNTY BLDG INSP DEPT R ROHNERT PARK
--CATH E (WID DWIGHT) H521D SOUTH E ST
--CECIL I RETD H515 BEAVER ST
--DON A (BEVERLY F) MGR JOURNEY'S END MOBILE PARK R3775 MENDOCINO AV
--DONALD L (LORENA L) EXEC OFCR US GOVT H3547 MAYETTE AV
--ERNEST (MARY E) BARBER H775 BRIGHAM AV
--EVA M MRS RETD H303 FARMERS LA APT 1
--FRED E (VETA B) RETD H3125 HOEN AV
--GARY (MICHELLE) SERV MGR GEM MTRS H400 EL CAPITAN WAY
--GEO RETD R1840 RIDLEY AV
--JOHN T (INEZ) (EMPIRE ELECTRIC) R WHITTIER
--JON A (DIXIE L) LEADMN STANDARD STRUCTURES H122 STANFORD ST
--JOSEPH D (ALICE K) V-PRES GEN MGR INDEPENDENT WHOLESALE DRUG CO OF SANTA ROSA H3596 VERDE VISTA DR
--JUANITA MRS R1855 PETALUMA HILL RD
--LILLIAN R MRS H1104 HYLAND DR
--LORINE (WID RALPH B) H876 BRIGHAM AV
--MARTHA MRS RETD R175 BLUE JAY WAY
--MARY RETD R1840 RIDLEY AV
--PAUL E PLMB FOREMAN PLMB R2229 MARSH RD
--PHILLIP J (ARLENE A) SLSMN H102 STANFORD ST
HOWARD RADIO SHOP (HOWARD G DARBRO) 524 SEBASTOPOL RD
HOWARD RICHD E (MARY A) DRIVER SLSMN BLUE RIBBON COFFEE H133 BOAS DR
--ROBT J (ROBERTA M) OFCR BANK OF AM H215 LA CROSSE AV
--WM H1002 HUMBOLDT ST
HOWARTH MARIE S (WID GEO M) RETD H3161 CARVEL DR
HOWARTH MEMORIAL PARK 622 SUMMERFIELD RD
HOWARTH PARK APARTMENTS ROY A ENSMENGER MGR 3820 SUMNER LA
HOWE DANL B (BONITA) H1320 FAIR OAKS AV
--FRED P STUDT R1320 FAIR OAKS AV
--KENNETH (SHIRLEY) PHYS SONOMA COMMUNITY HOSP H2541 CACTUS AV
--LYLE E (GELANE) DISPLAY MGR EMPORIUM H405 VIOLETTI RD
HOWELL BURL H (ESTHER) (INDEPENDENT FEE APPRAISERS) R5290 OAK MEADOW
--CHARLES I (DEANNE) CLK ED'S TOOT-N-TOTE R GLEN ELLEN
--CLARA L (WID RALPH J) H144 NORTH STAR DR
--ELSA MRS RECPT JOHN HOWELL PHOTOGRAPHY R1615 CLEVELAND AV
--ERVIN H (SHIRLEY K) SLSMN ROWSON'S DRUG H357 SMOKEWOOD DR
--ESTHER MRS MGR TREASURE HOUSE R5290 OAK MEADOW DR
--JAMES F USA R1127 SUNSET AV
--JOHN D (ELSA) (JOHN HOWELL PHOTOGRAPHY) H1615 CLEVELAND AV

NILES BUICK CO.
OUR 34th YEAR
SEE PAGE 3 BUYERS' GUIDE
965 Santa Rosa Avenue, Santa Rosa

CHARLES E. NILES
Phone 545-6611

More goods are bought and sold through the Classified Business Lists of the Directory than by any other medium on earth.

SANTA ROSA MEMORIAL PARK
CEMETERY—CREMATORIUM—MAUSOLEUMS
FRANKLIN AVENUE AT SILVA AVENUE, SANTA ROSA PHONE 542-1580

HOWELL JOHN PHOTOGRAPHY (JOHN D HOWELL) PHOTOGRAPHY PORTRAIT 1615 CLEVELAND AV
HOWELL MARILYN STUDT R5374 GOLD DR
--MARY (WID JOHN) H5374 GOLD DR
--MATHEW USMC R1615 CLEVELAND AV
--WM USAF R1615 CLEVELAND AV
--WM C (BETTY) DRIVER GREYHOUND H3638 PRIMROSE AV
--WM E (RUTH E) RETD H1127 SUNSET AV
HOWER GEO R (FANNIE) TRANSMISSIONMN PAC TEL H1251 DUTTCN AV
--GEO R JR (BEVERLY) REPORTER PRESS DEMOCRAT PUBL H1112 UTAH CT
HOWES BONNIE L R1748 ROSE AV
--JAMES E (GEORGIA L) TECH WESTERN UNION H1748 ROSE AV
HOWEY LETHA M (WID GEO) NURSE 238 BOYCE R125 PIERSCN ST
HOWLAND SHIRLEY MGR THE HOBBY SHOP H2158 WALTZER RD
HOWLETT GRETA D MRS TELLER BANK OF AMERICA R3770 OREGCN DR
--LLOYD A (LUCILLE) MGR COLUMBIA ENGINEERING SERVICE H2144 GARDNER AV
--LUCILLE MRS BKPR PURITY CHEM PRODUCTS R2144 GARDNER AV
--PAUL S (GRETA D) CIV ENG ASST STATE DIV FORESTRY H3770 OREGON DR
--PHILLIP (DIANNE) EMP STATE DIV OF FORESTRY H1400 JENNINGS AV
--SHARON CLAIMS PROCESSOR FARMER'S INS GRCUP R BOYES SPRINGS
--WARREN E (HARRIET) H427 BOYCE ST
HOXIE BESSIE C (WID MARTIN C) H1113 GLENN ST
HOY SAMMY A (DELLA A) (NOR-CAL MTCE) H301 SOUTH E ST
HOYLE CECIL W (LUCILLE) RETD H19 GLENGREEN CIR
HOYT ELIZ (WID GEO) H624 CHARLES ST
--MYRTLE M MRS R157 NORTH STAR DR
--WM H (ANITA C) EMP HICKORY PIT H2632 MOHAWK DR
HRINSIN ANTHONY (ANNA) RETD H1061 SUNSET AV
--HELEN A OFC WKR GENL HCSP R1061 SUNSET AV
HRUBY EDW (LINDA) CCNSTN WKR H3877 FINLEY AV
HRUSECKY CAROL A CLK STATE FARM INS R3736 OREGON DR
--STEVE M (HELEN A) REPR KUNZ LNDRY H3736 OREGCN DR
HUB THE (FRANK T & MRS MAXINE RANEY) TAVERN 533 4TH ST
HUBBARD JAMES D (SANDRA) MGR CLAREMOUNT APTS H446 SOUTH E ST APT 5
--LINDA D STUDT R843 ASTON AV
--MARIE E SLSMN FRANKLIN AUTO SALES R4683 PCNDEROSA DR

HUBBARD
--WM C JR (MARIE) MGR ED'S TRAVEL TRAILER MART R4683 PONDEROSA DR
HUBBELL JUNE WAITRESS OAKMONT INN R WINDSOR
--LEROY S (THELMA E) RETD H425 CARRILLO ST
HUBBERTS JAMES K (MARJEAN) (SUNSET RENTALS) H541 LOS ALAMOS RD
--MARJEAN MRS LABY TECH SONOMA COUNTY COMMUNITY BLOOD BANK R541 LOS ALAMOS RD
HUBBS MARVIN E PHYSICAL THERAPIST COUNTY DEPT OF PUB HEALTH R1551 WILLOWSIDE RD
HUBER CHARLES J (ESTHER) FORMN H&C METAL PRODUCTS H201 ALDERBROOK DR
--GERTRUDE E MRS MED SEC SONOMA COMMUNITY HOSP R1931 BELMONT CT
--HARRY (GERTRUDE E) CABT MKT CASTLEWOOD INDUSTRIES H1931 BELMONT CT
--JAMES T (EDNA J) FNTR SPEED SPACE H1225 JACKY DR
HUBERT CAROLYN OFC SEC H1532 ATLANTA CT APT 10
HUBERTY ANTHONY M (HELEN V) RETD H2027 EAST HAVEN DR
--DONALD M (JEAN) H4173 MONTECITO AV
--RICHD R2027 EAST HAVEN DR
HUBLER IRWIN E (OPAL J) RETD H3074 COFFEY LA
HUCKABY ALBERT H (ALTA) DRIVER IDACO LBR H3815 ELWIN LA
HUCKE MADOLYN MRS CLK COUNTY PROBATION DEPT R1044 MODOC DR
--WALTER S JR (MARY) MECH VEALE VOLKSWAGEN H1044 MODOC DR
HUCKER GUS H (BERTHA) RETD H115 HEATHER DR
HUCKLEBRIDGE THEO H (RUTH) CONSULTANT COUNTY SUPT OF SCHS H4000 MCNTECITO AV
HUDACKO JUDY MRS R1194 DUTTON AV
HUDDLE ELBY (SANTA ROSA SAW REPAIR SHOP) R344 MARK WEST STATION RD
HUDIS MILTON (MARY E) (MILTON HUDIS CONSULTING CIVIL ENG) H3880 HOLLAND DR
HUDIS MILTON CONSULTING CIVIL ENGINEER (MILTON M HUDIS), SERVING SANTA ROSA AND SONOMA COUNTY, 1038 4TH ST SUITE 5, TEL 542-8795
HUDNALL EUNICE MRS MAID RUSTIC LUXURY MOTEL R1247 PETA LUMA HILL RD
--HARVEY (GAIL) EMP JORDAN & SONS BRICKMASON H914 EASTON DR
--JAMES P (BARBARA) MTCEMN CITY WATER DEPT H409 STEELE LA
--PERRY W (EUNICE) LAB REIF & BRODIE H1247 PETALUMA HILL RD
HUDOFF MARTHA R RETD H563 ROSEDALE AV

COHEN'S HARDWARE & PLUMBING
ELECTRICAL SUPPLIES
MIKE COHEN FOUNDER 1932
125 Santa Rosa Avenue, Santa Rosa Phone 545-1585

Redwood Empire Title Company
TITLE INSURANCE—ESCROWS
545-5130
2995 Cleveland Avenue
Santa Rosa
2360 Sonoma Avenue

HUDREN GRACE A (WID MAX) RETD R1925 W COLLEGE AV
HUDSON BILL (BETTE) LAE H3275 MOORLAND AV
--CLYDE V (ESTHER V) (HAHMAN PRESCRIPTION PHARMACY) H1942 CREEKSIDE RD
--DAN N STUDT R4721 OCCIDENTAL RD
--EDNA MRS CLK PENNEY'S H509 EL CENTRO WAY
--ESTELLE E SLSWN K SANFORD CO H1413 SPENCER AV
--GLENN E (MAXINE M) CARP POST ENGINEERS H4721 OCCIDENTAL RD
--HENRY L RETD H1064 S WRIGHT RD
--HOWARD A BAKER BURLINGTON BAKERY R GUERNEYVILLE
--JUNE A MRS EMP KUSHIN SHOE FCTY H1532 HEATHER DR
--LARRY E USA R4721 OCCIDENTAL RD
--MAY W (WID C H) RETD H617 MC DONALD AV
--MIKE STUDT R2708 SONOMA AV
--ROGER P (SYLVIA G) SLSMN G K HARDT H2133 E FOOTHILL DR
--ROLAND C STUDT R1225 MC DONALD AV
--ROLAND H (HELEN C) DENTIST 1174 MONTGOMERY DR H1225 MC DONALD AV
--ROLANDA L TCHR SAN JOSE SCH DIST R1225 MC DONALD AV
--RONALD E (YVONNE L) SLS REP GEIGY CHEM H4953 SEA WOLFE DR
--SYLVIA MRS EXEC-DIR EASTER SEAL SOC CRIPPLED CHILDREN-ADULTS R2133 E FOOTHILL DR
--YVONNE MRS STEN DEPT OF MENTAL HYGIENE H2708 SONOMA AV
HUEBERT CAROLYN OFC SEC TEAMSTER UNION LOCAL 980 R1530 ATLANTA CT
HUERBY AL (FRANCES) RETD H762 MENDOCINO AV APT 15
HUERTA RODALFO (KATHLEEN D) TCHR CITY BD OF EDUC H4015 TRINITY DR
HUEY HUNG (THE GREAT WALL RESTAURANT) R2810 VALLEY CENTER
--WM H (ROBERTA M) H804 MONROE ST
HUFF ARTH J (MARGUERITE) RETD H2122 FRANKLIN AV
--CLAUDE R (CONSTANCE) SLSMN LANGENDORF UNITED BAKERS H1250 CORBY AV
--ELVA MRS NURSE SONOMA COUNTY HOSP H6228 MELITA RD
--JOHN W (MARTHA R) SERV MGR RAINBOW'S END TRAILER SLS H1817 FRANKLIN AV
--MYRTLE W (WID MARTIN E) RETD H614 HENDLEY ST
--ROBERTA E MRS RETD H2450 FARMERS LA
--THOS (BARBARA) DRIVER H1517 RANGE AV APT 4
HUFFENETTE NORMA MRS H710 CAMELLIA CT
HUFFINES RALPH B (ROSE V) SERV MGR MONROE INTL H637 AVALON AV
HUFFMAN ANTHONY R (RAMONA F) CHEVRON DEALER (SAN FRANCISCO) H204 HAMPTON CT
--CHARLES (LOUISE) H2615 STONY POINT RD APT 6
--CHARLES (EILEEN) H933 EDWARDS AV APT 16

HUFFMAN
--FRED RETD H524 COLGAN AV
--JAMES P (JOAN B) BARBER TOWN & COUNTRY BARBER SHOP H2613 SAGE ST
--MARGT W OFC MGR SANTA ROSA CHAMBER OF COMMERCE R3116 MAGOWAN DR
--MASON A (JULIE K) FIRE FIGHTER CITY FIRE DEPT H2351 LILLIE DR
--PAUL SLSMN WALKUP'S MERCHANTS EXP R1600 MINI DR
--ROBT L (BARBARA M) LAB ARGONAUT CONSTN H1947 PETALUMA HILL RD
--WILMA M MRS CAFETERIA WKR BD OF EDUC H1012 BENNETT AV
HUFFORD ALTA RETD R1578 PETERSON LA
HUFFSTUTTER GERALDINE M MRS OFC SEC EGGEN & LANCE H6443 SONOMA HWY
--LEWIS W UNDWRTR STATE FARM INS R6443 SONOMA HWY
HUFFT ANNA (WID LOREN) H416 LINCOLN ST
HUGGARD WILLIE W (WID RICHD) H1518 WEST AV
HUGGINS ALBERT (DESSIE) R1855 PETALUMA HILL RD
HUGHES ALBERT M CARP RAPP CONSTN
--ARTHENS B R943 FRAZIER AV
HUGHES AUTOMOTIVE SERVICE (CHARLES E ISRAEL) RPRS 535 2D ST
HUGHES CLIFFORD L (ADA R) RETD H1932 WILL SCARLET LA
--DELORES TCHR CITY BD OF EDUC H1140 4TH ST APT 235
--ELMER G (SYLVIA E) MTCEMN ROSENBERG'S H959 DANBECK AV
--FRED G (JUDEAH R) CARP H755 PINE ST
--GIRARD (ANGELINA) CARP H646 OAK ST
--GRACE L (WID O E) RETD H826 SPRING ST
--JOHN H (FRANCES L) RETD H1017 KING ST
--LELA MRS RETD R210 F STREET
--LORENZO G (CARMEN P) SURVEYOR L G DANNY HUGHE H1135 SUNSET AV
--MICHL S R1135 SUNSET AV
--RAYMOND E RETD H289 AILEEN AV
--RAYMOND H (EDNA MAE) SLSMN TORVICK INC H538 MOUNTAIN VIEW AV
--ROBT J (MARVENA E) PRNTR PRESS DEMOCRAT PUBL R HEALDSBERG
--SHARON TELLER LINCOLN NATL BANK R WRIGHT ST
--SYLVIA MRS OFC SEC WILLIAMS & SEMMELMEYER R959 DANBACK AV
--THOS A (HELEN M) RETD H4803 MONTGOMERY DR
--WILBUR J (EDNA A) SLSMN THE MONEY TREE CO H276 JACQUELINE DR
--WM RETD R2043 GUERNEVILLE RD
--WM P (JUANITA G) MTCEMN H1495 S WRIGHT RD
HUGO VICTOR I (EVA M) RETD H1720 HUMBOLDT ST
HUGUS JENNIE NURSE AIDE WARRACK MED CENTER R5478 RANCHITO WAY
HUHNER GEORGETTE OFC SEC RAINBOW'S END TRAILER SLS R3309 SANTA ROSA AV

THE FLOWER SHOP
"Tony's"
FLORISTS' TRANSWORLD DELIVERY
FTD
SELECTED MEMBER
A. "Tony" Campiglia
PHONE
546-3465
531 College Avenue

Where To Buy?
Consult the Classified Business Lists In This Directory

HENDERSON'S
MEN'S CLOTHING
TUXEDO RENTALS
Phone 542-3028
BANKAMERICARD AND MASTER CHARGE
517 4th Street, Santa Rosa

HUITFELDT HERMAN A (REBA F) BUS DRIVER H658 CHARLES ST
--REGNA (WID WM) H REAR 2116 HUMBOLDT ST
HULAC VERA J (WID CHARLES) RETD H822 HUMBOLDT ST
HULBERT GEC F (MABLE E) RETD H244 PEAR LA
--ROBT F (DORIS) DRIVER ART MORTENSEN H1212 CARIBOU CT
--ROY G (BETTY L) GUARD US CIVIL DEFENCE OFC H41 GUINEVER LA
HULEN PHILLIP (CAROLYN) ACCT FITZPATRICK & POULSEN R341 LA CROSSE
HULETT W HATTON RETD H2350 MC BRIDE LA APT A2
HULL FLOYD J (BETTE G) REPR S E SERV STA H3455 WALLACE RD
--FRED L (CAROL A) LOAN OFCR SUMMIT SAV & LOAN H2216 CHEYENNE DR
--GERALD L EMP LUCKY STCRE H1533 RANGE AV APT 1
--IRENE MRS RETD H1128C SLATER ST
--LAURENCE A (VIRGINIA M) TCHR STEELE LANE SCH H2016 LEAFGREEN DR
--LESLIE D (AURORA) MTCE ENG SONOMA COUNTY HOSP H617 MADISON ST
--LESLIE J SLSMN BORDEN'S R617 MADISON ST
--LUCINDA STUDT R2631 VALLEY CENTER DR
HULL M P NIGHT PATRCL SERVICE (MARION P HULL) 2631 VALLEY CENTER DR
HULL MARION P (RUBY A) (M P HULL NIGHT PATROL SERVICE) H2631 VALLEY CENTER DR
--MARY E (WID MARION H) RETD H724 WHEELER ST
--MARY E (MICHELLE'S UNUSUAL GIFTS)
--MINNIE (WID BAILEY T) H344 TROWBRIDGE ST
--ORVILLE E (LEONA) BUYER COUNTY PURCH AGT H323 MAYFIELD DR
--RICHD H (MARION H) VET U S DEPT OF AGRL H2327 OAK KNOLL DR
--ROBYN L STUDT R2216 CHEYENNE DR
--WESLEY E (LENA M) SLSMN DIAMOND NATL CORP H542 GREEN CT
HULLEN KARL H3470 IDAHO DR
--PETER H (EDNA M) RETD H2021 SONOMA AV
--SALLY M ASST V-PRES REDWOOD EMPIRE TITLE R1831 ELM DR
--WALTER G (SALLY) ENG PAC TEL H1831 ELM DR
HULLER EVELYN NURSE H3324 CLAREMONT CT APT 2
HULLER PRES REAL ESTATE (PRESCOTT HULLER) 316 SANTA ROSA AV
HULLER PRESCOTT (PRES HULLER REAL ESTATE) R122 HENDLEY ST
HULSE JEFF PLANNER COUNTY PLANNING CCMN R699 RUSSELL AV
HULSEY GLENDA CLK GRANT'S R232 YATES DR
--WM C INSTR USMC RESERVE R1555B BEACHWOOD
HULSMAN CHARLES A (RUTH E) MFRS REP ACE TANK & HEATER CO H6932 OAKMONT DR
--LAWRENCE B (MARY A) V-PRES HULSMAN TRANSPORTATION CO H1500 BROOKSIDE DR
--MARY A MRS SEC HULSMAN TRANSPORTATION CO R1500 BROOKSIDE DR
--RAYMOND STUDT R1500 BROOKSIDE DR

HULSMAN TRANSPORTATION CO WALTER C HULSMAN PRES LAWRENCE B HULSMAN V-PRES MRS MARY A HULSMAN SEC TRUCKING 2658 SANTA ROSA AV
HULSMAN WALTER C PRES HULSMAN TRANSPORTATICN CO H2170 ROGERS WAY
HUMAN SOCIETY THRIFT SHOP MRS MARGT D RICHARDSON EXEC DIR USED MDSE 107 4TH ST

HUMANE SOCIETY OF SONOMA COUNTY, Margaret D Richardson Executive Director, Executive Office 315 Doyle Park Dr, Tel 542-3631 Animal Shelter 5345 Sebastopol Rd, Tel 542-0882

HUMBERT LORRAINE L RECPT SANTA ROSA SHOE CO H2918 CREE CT
HUMBLE HELEN CLK GRANT'S R896 MIDDLE RINCON RD
--JANE N R896 MIDDLE RINCON RD
HUMBLE OIL CO HERB M BUNDESEN DISTR 2638 SANTA ROSA AV
HUMBLE VERNON G (HELEN B) MECH ROBISON'S UNION SERVICE H896 MIDDLE RINCON RD
HUMBCLDT APARTMENTS DAVID R DEL MONTE MGR 1158 HUMBOLDT ST
HUMES CECIL G (GERALDINE L) ACCT ROY F MITCHEL & ASSN H1532 ATLANTA CT APT 6
--CHARLES (SYLVIA) INSTALLER WESTERN ELEC H421 OAK LAKE AV
--HARRY C OPR CALIFORNIA HYW PATROL H2230 VALLEJO ST
--PATRICIA H MRS CLK IN CHGE PO R2230 VALLEJO
--PHILIP E (ALICE A) CLK PO H1158 HUMBOLDT ST APT 3
--STEPH ATNDT ENCO SERV STA R1158 HUMBOLDT ST APT 3
HUMPHLETT MARY MRS H1031 FRANQUETTE AV
HUMPHREY ADELL MRS H1201 12TH ST
--BYRON JR CLK P O R1201 12TH ST
--DONALD M (YVONNE) MGR SOTOYOME PHARMACY H129 DOVER CT
--GRACE MRS RETD R4610 BENNETT VALLEY RD
--LUELLA (WID ELLIS) RETD H816 MARY ST
HUMPHRIES ROBT J (GINGER A) PLSTR UNIVERSAL FIREPROOF H3900 MONTGOMERY DR APT 18
HUND BENJ LIFEGUARD OAK PARK SWIM & TENNIS CLUB R COLORADO BLVD
HUNDLEY CHARLES G MGR WAYNE HOTEL
--CLARENCE W (EVA H) RETD H502 EL PORTAL DR
--JEAN MRS H712 W 9TH ST
HUNG HOWARD (KEIKO) H2810 VALLEY CENTER DR
HUNGERFORD WALTER A (GEORGIE A) RETD H126 CORONADO CIR

HUNKE ROBT L (Dorothy), Mgr New York Life Insurance Co, 310 E St At 4th, Tel 542-3462, H2319 Thomas Dr, Tel 546-1719

HUNKO EDW (SHARI) STUDT H1633 RANGE AV
HUNNICUTT JACK (GLADYS) BODYMN AL KREMESEC AUTO PAINT SHOP H336 W 8TH ST
HUNT ADRIAN L SLSWN LAMP LAND R3866 HOLLAND DR
--ALBERT N (RUTH L) RETD H1511 VALLEJO ST
--BEN STUDT R1246 IMPALA CT
--CARMELLA C MRS SLSWN SUNSET WEST DEPT STORE R1616 RUSSELL AV
--CAROL CLK TYP COUNTY SOCIAL SERV R PETALUMA

Who's Who— and Where?
Such questions can only be answered by the Directory and that is where people look when they want to buy.
Are you properly displayed therein to get the business?

DAVE NAGLE'S
NORTHWESTERN MAILING
A MAILING SERVICE FOR ALL YOUR MAILING NEEDS
127 4th St., Santa Rosa Phone 544-7320

HUNT
--CHARLES G (WILMA) H1246 IMPALA CT
--CHARLES J (BONNY R) LINEMN P G & E H2629 COMANCHE ST
--CHRISTIAN B (MARY L) (LAMP LAND) H3866 HOLLAND DR
--DAVID CARP TABNER CONSTN H3984 HOLLAND DR
--DAVID L (CARMELLA C) WATCHMKR GENSLER LEE OF SANTA ROSA R1616 RUSSELL AV
--DENNIS T (ETTA A) FIREFIGHTER CITY FIRE DEPT H1105 BUTTE DR
--ELIZ MRS (MARY'S CONSENSUS CAFE) R295 SHILOH RD
--ETTA A MACH OPR SONOMA COMMUNITY HOSP R1105 BUTTE AV
--GARY M (FLORENE R) SLSMN LES VOGEL CHEVROLET H2070 ILLINOIS AV
--JOHN L (DARLA J) COUNTERMN SANTA ROSA AUTO PARTS H2223 BEVERLY WAY
--LENA M MRS BKPR BESSONE SUP H934 RIPLEY ST
--LEONARD R (LYNN D) ASST MGR SINGER CO H978 SANTA ANA DR
--LEROY (SANDRA E) MEAT CTR FIESTA MKT H5520 KATHLEEN CT
--LINA RETD H917 COLLEGE AV
--MARTIN J (DOLORES) DRIVER WILLIG FRT LINES R1066 DELPORT
--RICHD B (ELIZ R) DIR LEARNING SKILL CENTER H949 WYOMING DR
--RICHD E (JO ANNE) PHYS 1038 4TH ST SUITE 4 H5799 LA SIERRA DR
--ROBT L (MAIDA F) ASST MGR FLUOR PDTS H1835 TISSERAND DR
--RONALD (SANDRA) ASST MGR STAR VIEW DRIVE IN H1744 BENNETT AV APT 1
--RUTH MRS EMP EMPORIUM H646 CORDELIA DR APT 3
--WM (ELIZ) (MANRY'S CONSENSUS CAFE) R295 SHILOH RD
--WM E (VIRGINIA) CLK SISSIA H1036 MODOC DR
--WM R (ALICE G) RETD H2312 WESTVIEW WAY
HUNTER ALBERT RETD R1023 4TH ST
--ALVIN (AIDA) INSTR SANTA ROSA JR COLLEGE H2130 HYLAND CT
--ANDREA STUDT R2130 HYLAND CT
--AREL L (THELMA G) RETD H2515 VILLAGE SIDE DR
--ARNOLD C (ROSE) BARBER SELBY BARBER SHOP H1832 WRIGHT ST
HUNTER ASSOCIATES B HUNTER QUISTGARD PRES 2777 CLEVELAND AV
HUNTER DAVID H2418 MIMOSA ST
--ELAINE N (WID EDW J) RETD H610 NASON ST
--HOBART H (M LA VERNE) WITH WINDSOR INN H2362 PINER RD
--J WALTON (HELEN) PRODUCTION MGR FIREMAN'S FUND AM INS R450B LAS CASITAS

HUNTER
--JAMES S STUDT R1171 GLORIA DR
--LE ROY A (MARIE) (HUNTER PLUMBING) H5034 BOULDER LA
--LEONARD D CARP YOUNG AM HOMES R214 CONNELLY LA
--LOIS MRS HAIR DRESSER BEAU MONDE WIG SHOP R446 HUMBOLDT ST
--LOUIS B (KAREN E) MGR BOURBON SHOP H753 LIANA DR
--M LA VERNE MRS CLK CORRICK'S R2362 PINER RD
--MARJORIE MRS EMP MARKETING RESEARCH H1009A NORTH ST
--O'DELL (DAISY) CARP H233 TODD RD
--PERRY (NINA) LOGGER HOWARTH & FURRY H214 CONNELLY LA
HUNTER PLUMBING (LEROY A HUNTER) 5034 BOULDER LA
HUNTER R B H526 GARFIELD PARK AV
--RONALD A (MARJORIE) ASST BKPR HALL & SON H2047 DENNIS LA
--ROSE MRS TEL OPR CITY MGR R1832 WRIGHT ST
--SHIRLEY MRS (SHIRLEY HUNTER SCH OF DANCE) R526 GARFIELD PARK AV
HUNTER SHIRLEY SCHOOL OF DANCE (MRS SHIRLEY HUNTER) BALLET SCHOOL 4970 SONOMA HWY
HUNTER T WESLEY (GERRI) PHYS 1150 MONTGOMERY DR H5236 MONTECITO AV
--THOS J (BONNIE) RETD H3722 GREENCREST DR
HUNTINGTON BARBARA J STUDT R1129 MURRAY CT
--BERNICE E MRS OFC SEC WALKUP'S MERCHANTS EXP R433 GOODMAN AV
--ELIZ L (WID HARRY) H1014 MENDOCINO AV
--FREDK H (LEONA M) RETD H419 1ST ST
--GREGORY STUDT R433 GOODMAN AV
--GREGORY A STUDT R1129 MURRAY CT
--HARRY D (BERNICE L) RETD H454 SONOMA AV
--HARRY E (MARY J) FORMN PO H132 ALDERBROOK DR
--JULIE STUDT R132 ALDERBROOK DR
--LEONA PHYSICAL THERAPISTS SONOMA COMMUNITY HOSP R419 1ST
--MARY M (WID A E) CLK THE FLOWER SHOP H242 BENTON ST
--ROBT C USAF R1129 MURRAY CT
--ROBT S (DORIS C) PHYS 1200 SONOMA AV H1129 MURRAY CT
--S RAY (JANE) V-PRES-SEC FORSYTH TIRE CO H3154 SPRING CREEK DR
HUNTINGTON TILE (JOE MARSH) 59 W 10TH ST
HUNTINGTON TIM STUDT R132 ALDERBROOK DR
HUNTLEY CHARLES (BEVERLY) MGR WAYNE HOTEL H506 SONOMA AV
--EDNA RETD R912 DE TURK AV
--FRANK B (DOROTHY B) RETD H4959 DEERWOOD DR

4213 Montgomery Drive

WEATHERMASTER
INSULATION AND
WEATHERSTRIPPING
Santa Rosa
Call 539-1353

Consult the CLASSIFIED LISTS of the DIRECTORY
If You Would Find What You Wish to Buy

AMERICAN NATIONAL INSURANCE CO.
★ LIFE ★ HEALTH ★ PENSIONS ★ PROFIT SHARING
441 COLLEGE AVENUE, SANTA ROSA CALL 546-8585

THE HOLTZEN HOME
1180 WILD ROSE DRIVE, SANTA ROSA PHONE 545-0129
HOLTZEN SUNSET MANOR
410 MATHESON STREET, HEALDSBURG PHONE 433-4661

USE The Alphabetical Section to get Complete Information on a person or firm.

--GEO L (MARIAN K) ENG AIDE COUNTY SURVEYOR H315 BENTON ST
--MARIAN K MRS CLK-TYP COUNTY PLANNING COMN R315 BENTON
HUNTOON CALVIN B (JOAN M) INV BROKER INSURANCE INVESTORS FUND H3114 CARVEL DR
HUNTSINGER E PAULINE (WID HAROLD H) TCHR BROOK HILL SCH H1188 EDWARDS AV
HUNTZINGER JOHN R (MARILYN A) TCHR PINER HIGH SCH H513 OAK LAKE AV
--LE ROY E (PHYLLIS J) (HUNTZINGER'S PLUMBING) H722 PALOMINO DR
--PAUL J STUDT R722 PALOMINO DR
--ROY B (AVA) RETD H510 KAY MAR WAY
HUNTZINGER'S PLUMBING (LE ROY E HUNTZINGER) REAR 1576 PETALUMA HILL RD
HURD BLANCHE E H5 WOODGREEN ST
--FLOYD M (EVELYN G) DRIVER NORTHERN REDWOOD TRANSPORT H926 ASTON AV
--HERBERT N (ANN) ELECTRONICS ENG USAF H1422 MANHATTAN WAY
--JAMES A (FRANCINE M) DIST MGR FARMERS INS GROUP H2208 SEMINOLE CT
--TOM (AGNES T) RETD H725 MILL ST
HURLBURT MAX R (DONNA L) CONSTN WKR H2283 HEARN AV
HURLBUT JAMES W (LAVANA C) ACCT GOHEEN & CAMILLI H923 CHERRY ST
--LEWIS H (ELIZ Y) BLDG DESIGNER H1134 CREST DR
HURLEY & ASSOCIATES (JAMES H HURLEY) ACCTS 113 SANTA ROSA AV
HURLEY EDW L (LILLIAN) DRIVER SUPERIOR FRENCE LNDRY H777 FRAZIER AV
--JAMES H (ALICE H) (HURLEY & ASSOCIATES) H624 CODDING DR
--JAMES T EMP FLAMINGO HOTEL R877 ASTON AV
--MARK E (BARBARA R) RETD H3133 CLAREMONT DR
--ROBT W (CAROL I) WLDR KAUTH BROS H639 DOYLE PARK DR
--WM H (FERNE L) WLDR KOUTH BROS H2904 SANTA ROSA AV
HURLOCKER JOE D (ANNA) CONSTN WKR ARTH GIRE H3124 LORETTA WAY
--MARGT BMC BROKER EITIZEN NATL BANK R3124 LORETTA WAY
HURST ALGIN C (BETTY J) TCHR MONTGOMERY HIGH SCH H1227 WYOMING DR
--FLORENCE BKPR THE FLOWER SHOP R1091 LILAC DR
--JEANNE STUDT R168 CALIFORNIA AV
--LORENE HLPR THE FLOWER SHOP H1091 LILAC DR
--MORRIS E (JULIA R) (TED'S TRADING POST) H2285 SAN MIGUEL RD

HURST REALTY (Williard D Hurst), Realtors, Multiple Listing Service, Exchange, Buying A Home! First See Hurst, 1100 College Av Cor Montgomery, Tel 542-3370 (See Page 29 Buyers' Guide)

HURST SHERYL L STUDT R168 CALIFORNIA AV
--THEO M (JULIA) (TED'S TRADING POST) R2285 SAN MIGUEL RD
--WILLARD D (CONNIE W) (HURST REALTY) H168 CALIFORNIA AV
HURT JACK B (DEANNA) MECH AUTO ELEC & CARBURETOR H2814 MAGOWAN DR
--MARGT LEGAL SEC GEARY & SHEA H307 SOUTH E ST APT 1

--MILDRED L (WID JOHN C) H1423 VELMA AV
HURTELL AMEDEE (CARCLINE) MGR ROCKWOOD APARTMENTS R2501 STEELE LA
HURTHERE JEWELL MRS MED SEC DR GEO JAFFREY R3411 SPRING CREEK DR
--ROGER J TCHR RINCCN VAL JR HI SCH H3411 SPRING CREEK DR
HUSAR GORDEN R (ZEFFIE B) EMP HITCHINGS LBR H3784 GOLDEN GATE AV
HUSARCHUK MICHL RETD H136 SOUTH E ST APT 1
HUSBY GORDCN S (PHYLLIS M) V-PRES & CASH EXCHANGE BANK H3377 MAGOWAN DR
HUSKEY ERNESTINE E MRS CASH WARD'S H1974 ILLINOIS AV
--EVERETT DRIVER WALKUP'S MERCHANTS EXP R4028 SANTA ROSA AV
--FRANK W (ALITA L) FIREFIGHTER CITY FIRE STA NO 4 R1295 GLENN ST
--RICHD STUDT R1974 ILLINOIS AV
HUSKINS WM COUNSELOR CCUNTY SUPT OF SCHS R NAPA
HUSON ERMA J MRS DEPT HEAD BANK OF AM H1208 BURBANK AV
HUSSEY WALTER (BETTY) MGR GRAYOTT APARTMENTS H616 B STREET APT 4
HUSTEDT HENRY A (ANNA A) SUPVR CONTINENTAL BAKING H733 SUCHER LA
HUTCHEON DAVID (CHRIS) DENTAL LAB TECH WOODROW MC KESSEL H46 WAYSIDE DR
HUTCHINS CHARLES A (IRMA) DRY CLNR BURBANK CLNS H528 MOUNTAIN VIEW AV
--SAM A (LAUREEN) SLSMN STANDARD STRUCTURES H1833 KING ST
HUTCHINSON DANNY (MARY) MSNGR WESTERN UNION H311 COLGAN AV APT E
--DAVID R508 4TH ST
--DOROTHE D MRS TREAS SCNOMA MORTGAGE CORP R3351 MIRALOMA DR
--EDITH MRS H2345 W COLLEGE AV
--EDW L (GRACE) RETD H244 W 8TH ST
--GEO A (MADGE C) RETD H567 FLOWER AV
--LINDA N TECH OPTICAL COATING H3623 AIRWAY DR
--MARIE E CLK TYP COUNTY TAX COLLR H600 PACIFIC AV
--SAML E (KATH M) UFHOL H819E FRAZIER AV
--SHIRLEY D (WID MARTIN M) H1838 N SLATER ST
--WILBUR E (DOROTHE D) SLS REP VESTAL INC H3351 MIRALOMA DR
HUTCHISON GARY H999 SONCMA AV APT 4
--MARIE CLK PRESS DEMOCRAT PUBL R WINDSOR
HUTMACHER JAMES M STUDT H933 EDWARDS AV APT 32
HUTSON THOS W (ROSE M) MGR GIANT MUFFLER H1203 13TH ST
HUTT VERNON E (SHARCN) CARP ROBT FLENORI H3139 CLARE AV
HUTTEBALL HANS C RETD H1700 MONTGOMERY DR
HUTTON BERT (HUTTON USED CARS) R SEBASTOPOL
--BRUCE L STUDT R744 MIDDLE RINCON RD
--VIOLA G (WID LYLE) TEL OPR SONOMA COUNTY HOSP H744 MIDDLE RINCON RD
HUTTON'S USED CARS (BERT HUTTON) USED CARS 1131 SOUTH A ST

SONOMA MORTGAGE COMPANY
A DIVISION OF WELLS FARGO BANK
1701 FOURTH STREET, SANTA ROSA, CALIFORNIA 95404 PHONE 546-3310

HUTTS FRANCES C (WID ROGER) RETD H4029 PRINCETON CR
HYATT LESTER R (EMILY K) MECH ACME AUTO WRECKERS H3230 MOORLAND AV
HYDE GARNET SHT MTL WKR MALM METAL PRODUCTS INC R GLEN ALLEN
--MORA J MRS H627 AVALON AV
HYER WALLACE L (MARILYN) GENL AGT MGR OCCIDENTAL LIFE INS H788 HOEN CT
HYLAND CARROLL S (AGNES M) RETD H106 BRIARWOOD CT
--DOROTHY M R106 BRIARWOOD CT
--KIERNAN R (JEAN E) DIST ATTY COUNTY H2423 VALLEJO ST
--TERESA MRS H1555 TERRACE WAY APT 1
HYMAN JAY E (SYLVIA C) RETD H613 NASON ST
HYMAN MARVIN BAIL BCNDS (MARVIN C HYMAN) 425 4TH ST
HYMAN MARVIN C (SHEILA) (MERCHANDISE SALES & LOANS) H3722 SACRAMENTO AV
HYNARD GRACE RETD H74 BLUE JAY WAY
HYNCH KATHRYN RETD R1578 PETERSON LA
--ROBT H822 WEST AV APT 8
HYSLOP ELIZ L OFC SEC U S DEPT ARMY R433 DEERFIELD CIR
HYSTROM GARY (DONNA) H367 FLOWER AV
HYZER THELMA MRS SLSMN GEHRKE REALTY R1187 RAPLEE TER
I B M TED BORR SLS REP BUSINESS MACHS SLS & SERV 4000 MONTGOMERY DR
IACABUCCI MARIE (VILLAGE COURT BARBER SHOP) R3717 SONOMA
IACOPETTI GUS L (SORITA) (LARKFIELD SKY ROOM) H2346 OAK KNOLL DR
--SORITA MRS (LARKFIELC SKY ROOM) R2346 OAK KNOLL DR
IAMONICO ANTHONY RETD R70 ELAINE DR
IANNONE ARTH H6131 MONTECITO BLVD APT 13
IANNUZZI VINCENT A (MARY I) (VINCENT SHOE REPAIR) H2035 MIDWAY DR
IBS HUGO (GLADYS J) (HI Q DRIVE IN) H5027 BOULDER LA
--JACQUELINE STUDT R5027 BOULDER LA
ICE CALEB J (LAURA V) H523 SEBASTOPOL AV
--LOYD A (ELEANOR L) LAB H517 SANTA ROSA AV
IDEAL SHOE REPAIRING (JACK COUTTS) 134 LINCOLN ST
IDLER DONNA M OFC SEC SANTA ROSA TV R1921 MONTGOMERY DR
--E KENNETH STUDT R1921 MONTGOMERY DR
--ELMER E (JANET) MECH ZUMWALT PLYMOUTH CENTER H1921 MONTGCMERY DR
IEMMAN CHARLES F (VERANA) EMP VERON IENMON TREE SERV H3376 SANTA ROSA AV
IHINGER CHESTER TCHR PETALUMA JR HIGH SCH R4735 SONOMA HWY
--JOSEPHINE MRS H4735 SONOMA HWY
IHNEN EDWIN E (MADELINE V) PILE DRIVER HEALY-TIBBETTS H3393 DARTSMOUTH DR
IHRIG ALICE (WID IRA) R2626 BRUSH CREEK RD
ILAR ELIZ MRS H4107 BARNES RD
--THELMA MRS H1078½ S WRIGHT RD
ILES THOS J (PATRICIA) SEC TREAS RELIANCE ENTERPRISES H3619 ALTA VISTA AV
ILLIA JOHN E (SUE V) SLSMN FULLER BRUSH H2600 ALTA VISTA AV
--KEVIN R STUDT R2600 ALTA VISTA AV
--NICK J (BEVERLY J) SLSMN CORREA CLARKSBURG H2215 BOISE CT
ILLOD LINDA MRS EMP NATIONAL ICE R1385 RIDLEY AV
ILLSLEY ROLF F (CONSTANCE H) CHAIRMN OPTICAL COATING LABORATORY INC H4198 HAPPY VALLEY RD
ILLYES CLEMON D (BERYL) RETD H3029 ROCKLIN DR
IMBIMBO CARLO A (GOLDIE C) ESTIMATCR GOLDEN WEST CONCRETE H2216 BOISE CT
--MIKE D STUDT R2216 BOISE CT
IMBLEAU HELEN MRS OFC SEC HUMANE SOC OF SONOMA COUNTY R SANTA ROSA
--SAM (HELEN) H484 EL CENTRO WAY
IMBODEN PATRICIA A CLK US EMERGENCY PLANNING H907½ SPENCER AV
IMBSEN NELS A (OLAUG) RETD H1084 TIJUANA CT
IMHOF KATE (WID EDW) H411 SOUTH E ST
IMHOFF RONALD (KAREN) H555 DEXTER ST APT O
IMMANUEL BAPTIST CHURCH REV KEITH W LOYD PASTOR 3595 SONOMA AV
IMMEDIATO FRANCES F MRS (GRANADA RESTAURANT) H625 AVALON AV
IMMETHUN FRED L (HELEN C) RETD H1075 WEST AV
IMPALA ARMS TOWNE HOUSE APTS JAY AND MRS FLORENCE CHENEY MGRS 555 MC CONNELL AV
IMPELIDO FLORA (WID GONZALO) EMP SANTA ROSA CONVALESCENT HOSP H1071 FRESNO AV
--LOPE B (KATH) (LAWSON'S CORNER BARBER SHOP) H1101 FRESNO AV
IMPERATRIC ALF (OLGA) H1540 SUNVIEW CT
IMPERATRICE WM (LOUISE) DRIVER BURBANK MILK H3017 MANNING CT
IMPERIAL AUTO SALES CO (RALPH SKYRME) USED CARS 722 SANTA ROSA AV
IMPERIAL HAIR DESIGNS (L JAY STALCUP BLAKE J MAC LEAN) 3713 PRINCETON DR
IMPORTED AUTO PARTS (DANL W HERMAN WM G SANDERS) 1081 SANTA ROSA AV
IMRIE EDGAR A (MARY M) MGR SANTA ROSA BUILDING MATERIALS CO H1543 E FOOTHILL DR
--MARY M MRS MGR SANTA ROSA BUILDING MATERIALS CO R1543 E FOOTHILL DR
--SUSAN L R1543 E FOOTHILL DR
IMSDAHL GARY H2755 VENTURA AV APT 16
--LOIS EMP BELLEVUE UNION SCH DIST R4318 STONY POINT RD

Who Sells It? Is Answered by the Classified Business Lists in this Directory

CULLEN'S RINCON NURSERY
"PLANT TO A PLAN"
4050 Sonoma Highway, Santa Rosa, Phone 539-0855

More goods are bought and sold through the Classified Business Lists of the Directory than by any other medium on earth.

NOR-CAL REALTY
COMPLETE REAL ESTATE SERVICE
2016 4th Street, Santa Rosa Phone 546-8737

IMSDAHL
--LYNNE R MRS CLK STEN COUNTY ECONOMIC DEVELOPMENT DEPT R1260 GORDON LA
--MYLO (LYNNE) TECH H1260 GORDON LA
--PHIL (KAY) EMP VEALE VOLKSWAGEN H4786 RINCONADA DR
--VANCE J (MARLYS E) SERVMN FRANCISCO RADIO & TV H2701 SPRING CREEK DR
IMSHENETSKY AUGUSTA MRS TAILOR ROOS-ATKINS R844 STRAWBERRY DR
--DIMITRY (AUGUSTA) RETD H844 STRAWBERRY DR
IMWALLE GARDENS (JOSEPH C AND HENRY W IMWALLE) NURSERY 685 W 3D ST
IMWALLE HENRY W (ANITA W) (IMWALLE GARDENS) H377 ROSELAND AV
--JOAN H STUDT R377 ROSELAND AV
--JOSEPH C (CECELIA) (IMWALLE GARDENS) H685 W 3D ST
--JOSEPH N USMC R685 W 3D ST
--KATHY A STUDT R377 ROSELAND AV
INA'S BEAUTY SHOP (MRS PATRICIA M O'CONNELL) 2790 4TH ST
INDEPENDENT FEE APPRAISERS (BURL H HOWELL ROBT T WOLF HAROLD BOLLA JR) 209 SANTA ROSA AV

INDEPENDENT ORDER OF FORESTERS
CLARENCE L "PETE" PETTIT
DISTRICT MANAGER
AMERICA'S FOREMOST
FRATERNAL BENEFIT SOCIETY
FRATERNAL LIFE INSURANCE
FEATURING FAMILY PLANS
HOSPITAL, MEDICAL, LIFE
COVERS CANCER, POLIO, TV
PAY CHECK PROTECTION PLAN
4038 MONTGOMERY DR
TELEPHONE 546-0754

INDEPENDENT SEXING SERVICE (VERNON H DAHLQUIST) POULTRY BREEDER 1529 RAEGAN AV
INDEPENDENT WHOLESALE DRUG OF SANTA ROSA JOSEPH D HOWARD V-PRES-GENL MGR 205 5TH ST
INDERBITZIN ROSA K MRS RETD R1515 ST FRANCIS RD
INDUSTRIAL CONTROL EQUIPMENT ROBT C ANDERSON REP ELEC EQUIP MFRS 4000 MONTGOMERY DR
INDUSTRIAL HARD CHROME & ENGINE SUPPLIES (JERRY GENEY HARRY L THOMPSON) AUTO REPR 1023 PETALUMA HILL RD
INDUSTRIAL SERVICE & SUPPLIES (LAWRENCE FRANK) TOOL SLS 3183 CLEVELAND AV
INES HULDA RETD H323 10TH ST
INFELMAN MARGARET MRS H920B MENDOCINO AV
INGALLS CLIVE B (ELEANOR T) SOCIAL WKR COUNTY SOCIAL SERV H5611 DEL MONTE CT
--ELEANOR T MRS OFC SEC FIRST CONGREGATIONAL CHURCH OF SANTA ROSA R5611 DEL MONTE CT
--ROBT R (BEULAH M) MECH DICK'S TEXACO H634 B STREET
--WM C (MARGT E) NURSERYMN 433 LINCOLN H433 LINCOLN ST
INGASALO CLETO HSE BOY EMIL C KRAFT H965½ SONOMA AV
INGEBRITSON ANNA B RETD R1249 MORGAN ST
--ARTH L RETD R1249 MORGAN ST
--IRENE L MRS OFC SEC BETHLEHAM LUTHERAN CH R562 MIDDLE RINCON RD
--THORVALD (IRENE L) (PRECISION ENGINEERING) H562 MIDDLE RINCON RD
--VAN T USA R562 MIDDLE RINCON RD
INGHAM SEE ALSO INGRAM
--ANETTE (WID CHARLES) NURSE H1420 RUSSELL AV
--CAROLE V MRS H458 GREENWOOD DR
--GAYLE TITLE SEARCHER NORTH COAST TITLE GUARANTY R5191 LINDA LA
--LARRY A (COLEEN S) CONSTN WKR SAN JOSE STEEL H2838 PAPAGO CT APT 3
INGLE LOUISE D RETD H1617 PROCTOR DR
INGLEY ROBT L (LINDA L) USMM H2513 CORBY AV
INGLIS LEONIA G H454 ANGELUS ST
INGMAN LILLIAN M (WID ANDREW G) H2148 MESA WAY
INGRAM SEE ALSO INGHAM
--ALBERT J (ELIZ D) RETD H651 MILL ST
--BERNARD RETD R1578 PETERSON LA
--DANL SLSMN INDEPENDENT ORDER OF FORESTERS R HEALDSBURG
--JACK H (JANIS A) (INGRAMS RESTAURANT) H287 BUENA VISTA DR
--JANET CLK SONOMA COUNTY R1839 ARBOR AV
--JOHN SLSMN GENERAL TIRE CO R24 SHADY LA
--JOHN D (DOROTHY E) H518A ROSELAND AV
--TOM SERV STA MGR H500F ARROWOOD DR
--WELDON A (VALERIE D) TCHR CITY BD OF EDUC H4771 RINCON CREEK WAY
--WM G (IRIS) RETD H3851 HOLLAND DR
INGVARDSEN MAGNUS (EVELYN) RETD H159 APPLE LA
INLOW LOIS (WID W THOS) H1944 GROSSE AV
INMAN DAVID P (LINDA S) TREE TRMR 3255 MOORELAND AV H3255 MOORLAND AV
--EDNA (WID CHARLES) KITCHEN HLPR HULBERT HSE R1390 CLOVER DR
--JOHN J (DORIS J) H4086 SANTA ROSA AV
--VERNON H (BETTY) TREE SURGEON H1208 JENNINGS AV
--WM E SUPVR GRANTS H1533 RANGE AV APT 2
--WM N (LOU H) ELECTN H667 CLOVER DR
INNES DAVID L (BONNIE A) H550 SOUTHWOOD DR
INNIS RICHD H3944 MAYETTE AV APT 4
--ROBT E REFUSE CARETAKER COUNTY RD COMNR
INSKO LORENA (JEAN S) R508 SEBASTOPOL AV
INSTANT HAIR STYLES (DOROTHY ROCCA) 1516 4TH ST
INSTANT PRINTING OF SANTA ROSA (WILLIS L JALLEN) COML 2777 CLEVELAND AV

Heart Association of the Redwood Empire
4000 Montgomery Drive, P.O. Box 844 – Santa Rosa – Phone 542-1992

THE BANK OF CALIFORNIA
NATIONAL ASSOCIATION

INSURANCE AUDITS (JEROME B BELL) INS CO 4000 MONTGOMERY DR
INSURANCE BY PUTT (FRANCIS W PUTULOWSKI) 530 HENDLEY ST
INSURANCE COMPANY OF NORTH AMERICA DAVID J SMITH 1212 4TH ST SUITE H
INSURANCE INVESTORS FUND INCORPORATED, Virgil R Young Dist Mgr, Sales Representatives: Owen Brooke Dubell, George W Dickerson, Frank O Bryan, Kenneth P Rich, Robert McCaffrey, B D "Pat" Penry Calvin B Huntoon, Investments, 211 Santa Rosa Av, Tel 542-4351 And 542-4352
INSURANCE SECURITIES TRUST FUND JOHN G KELLY DIV MGR 306 MENDOCINO AV RM 420
INTEMANN HERMANN H RETD H2244 MONTECITO AV
--WILHELMINA (WID RICHD F) RETD H2405 GRACE DR
--WILMA RETD R2405 GRACE DR
INTERIORS BY LAURETTE (EDWIN T AND MRS LAURETTE MC MANNIS) 1054 4TH ST
INTERNATIONAL BROTHERHOOD OF ELECTRICAL WORKERS LOCAL UNION NO 551, Edw N Frye Business Mgr, 1429 Santa Rosa Av, Tel 542-3505
INTERSTATE BATTERY SYSTEM (MIKE DE BONIS JOHN ESPOSTI EDW WILSON) 1000 E FULTON RD
IODENCE DONALD L (MARY A) (AMERICAN THERAPY EQUIPMENT) H2544 SUMMERFIELD RD
IPPOLITI VICTOR (PAMELA) CARP H212 WESTBROOK DR
IPSEN HENRY S (RUTH E) SLSMN FOLGER'S H5331 DIANE WAY
IRACI SALVATORE (PATRICIA A) ATNDT HAMILTON CHEVRON SERV H2733 YUMA ST
IRBY FLOYD J (MYRA) RANCH WKR H296 MIDDLE RINCON RD
--GERALDINE MRS H2431B LOMITAS AV
--GRACE D MRS OFC SEC SONOMA COUNTY HOSP H654 MC CONNELL AV
--JACK D (MARGT L) SLS MGR JAMES E O'CONNELL CO H1210 EVA AV
IRELAND BRUCE E (IRELAND INS AGCY) H1300 CALISTOGA RD
IRELAND CLEANERS (VESTA M IRELAND) 761 MONTECITO SHOPPING CTR
IRELAND INSURANCE AGENCY (BRUCE E IRELAND) 2012 4TH ST
IRELAND PATRICIA H1524 WRIGHT ST
--VESTA M (IRELAND CLNS) R1300 CALISTOGA RD
IRISH BONNIE CLK-STEN COUNTY SUPT OF SCHS H929 ASTON AV
--HARVEY E (ALBERTA) RETD H1813 LARRY DR
--THEODORA R (WID VINCENT H JR) CLAIMS ASST STATE DEPT OF EMPLOYMENT H510 RICHMOND DR
IRUEGAS EFRAIN (ADRIANA V) EMP SPEEDY MEATS & GRO R1015 SOUTH A ST
IRVIN SEE ALSO IRVING & IRWIN
--GEO LNDLRYMN SANTA ROSA MEMORIAL HOSP H925A SARACEN RD

IRVIN
--ROBT R (RUTH) (FITZPATRICK & PAULSEN) R395 COUNTRY CLUB DR
IRVINE PHILIP G (LOIS D) CHF CITY FIRE DEPT H1541 SONOMA AV
--STEPHANIE MRS DENTAL ASST R196 BRUSH CREEK RD
IRVING SEE ALSO IRVIN & IRWIN
--NORMAN N (SERENA) CARRIER PO H1254 HEARN AV
IRWIN ANITA (WID GEO) H1333 KAWANA SPRINGS RD
--BERTA L MRS NURSE SONOMA COMMUNITY HOSP R SEBASTOPOL
--CECIL FIELDMN LELAND H DIBBLE R EUREKA
--CHRIS BKPR SAMPSON TYPEWRITER R395 COUNTRY CLUB DR
--GEO T (ANN C) PHARM ANALY PHARM H170 ALDERBROOK DR
--GILBERT F (LEILA M) RETD H615 WRIGHT ST
--LEROY (LOUISE) (IRWIN WELL DRILLING) H3544 BARNES RD
--PATRICIA G MRS R1420 RUSSELL AV
IRWIN WELL DRILLING (LEROY IRWIN) 3544 BARNES RD
ISAAC JAMES E (LOLA L) H2907 COMANCHE ST
--LOUIS J (LUCILLE) TECH M L BRUNER H833 DEXTER ST
--ROBT H (TERRY) PHYS 816 4TH RM 22 H3249 HARTLEY DR
ISAACS BERDENA E (WID ERNEST) RETD H626 KING ST
--ETTA M RETD H1027 BENTON ST
--EVANS H822 WEST AV APT 20
--JAMES T JR (JUDITH) PARTSMN BISHOP HANSEL FORD R FULTON
--RICHD E (GERTRUDE A) H3340 TERRA LINDA DR
--VIRGINIA MRS CLK CITY-COUNTY PUB LIB R762 MENDOCINO AV
ISAACSON HELEN C (WID ERICK A) RETD H926 COLLEGE AV
--NEAL DIV MGR PRUDENTIAL INSURANCE CO OF AMERICA R HEALDSBURG
ISBELL ADRIENNE L TYP US DEPT OF INTERIOR GEOLOGICAL SURVEY R FORRESTVILLE
--GEO CLK PO H1513 RANGE AV APT 2
ISBORN CECIL L (MARIE K) LAB H619 DAVIS ST
ISENHART GENEVIEVE W MRS INSTR SANTA ROSA JUNIOR COLLEGE H542 COLLEGE AV
ISENSEE IRENE (WID HENRY) MGR GARDEN APARTMENTS H405 A STREET APT 9
ISHERWOOD ELSIE V (WID JAMES) H REAR 49 SHADY LA
ISHIGURA GEO (YVONNE) RESEARCH ENG FLUOR PRODUCTS H2350 MC BRIDE LA APT C26
ISHIZU SAKAE (MARION) MECH COUNTY GARAGE R PETALUMA
ISIDRO PAT L (GLADYS I) MECH ZUMWALT PLYMOUTH CENTER H3540 STONY POINT RD
ISRASL CHARLES E (LAURA B) (HUGHES AUTO SERVICE) H457 EL PORTAL DR
ISSEL DONNA NURSE WARRACK MED CENTER R720 DUTTON AV APT 5
--LAWRENCE R (DONNA F) OFC MGR NORTHERN CAL GLASS H720 DUTTON AV APT 5

Jordan Roofing Co.
COMMERCIAL—INDUSTRIAL—RESIDENTIAL
SONOMA-PHONE 996-1091
621 Sebastopol Road, Santa Rosa
Phone 546-1496

Where To Buy?
Consult the Classified Business Lists In This Directory

FORSYTH
TIRE CO.
Automotive
Service Center
Goodyear
Headquarters

Tires
Batteries
Mufflers
Brakes
Alignment
Motor Tune Up
Nimrod
Trailers

Instant Service
Instant Credit

PHONE
545-6260

872
4th Street

Santa Rosa

Who's
Who—
and
Where?

Such
questions
can only be
answered by
the Directory
and that is
where
people look
when they
want to buy.

Are you
properly
displayed
therein to
get the
business?

IUS ERNEST P (JOANNE) BARTENDER CASTLE CLUB H1002 MC CONNELL AV
IVANCE ESTELLA MRS RETD H1018 CORBY AV
IVANITSKY VICTORIN N (VERA V) PNTR LOS GUI LUCOS SCH H4568 SULLIVAN WAY
IVERSEN SEE ALSO IVERSON
--DALE E (KATE H) ASST ADMN WARRACK MED CENTER H4733 MONTGOMERY DR
--JOHN STUDT H555 DEXTER ST APT H
--RASMUS (RIGMOR) RETD H3005 ROCKLIN DR
IVERSON EDWIN L (PAULINE L) V-PRES & MGR EXCHANGE BANK H4354 BENNETT VALLEY RD
--NEIL H (SONYA) SHIP FTR BETHLEHEM STEEL H507 HUNTER LA
--PAULINE L MRS NURSE COUNTY SUPT OF SCHS R4354 BENNETT VALLEY RD
--STEVEN (JEAN) STUDT H2379 BRUSH CREEK RD
IVSICH JAMES R (PATRICIA E) FIREFIGHTER CITY FIRE DEPT H902 SAN DOMINGO DR
IVY APARTMENTS THE MRS RUTH N WALKER MGR 2820 PAPAGO CT
IVY GRADY (JOSEPHINE) RETD H139 BLUE JAY WAY
--WM R (RITA) BR MGR GEHRKE REALTY H4360 MAYETTE AV
IZENHOWER CLARA E RETD R1815 BURBANK AV
IZZETT DOROTHY M NURSE SONOMA COMMUNITY HOSP R HEALDSBURG
--KAREN R NURSE MEMORIAL HOSP H999 SONOMA AV APT 17
--MARY M STUDT R999 SONOMA AV APT 17
--PAMELA J STUDT R999 SONOMA AV APT 17
J & J BILLIARDS & LUNCH COUNTER (LEVI H MIDDAUGH) 325 4TH ST
J & J BODY SHOP (JOSEPH B GRAY) AUTO BODY REPR REAR 1576 PETALUMA HILL RD
J L D CERAMICS (MRS LENA JARMAN MRS LUCILLE SODERQUIST) CERAMICS MFG 2450 MENDOCINO AV
J & M LAUNDROMAT JOSEPH SANCHEZ MGR 1418 MENDOCINO AV
J N C CABINET SHOP (JULIUS S & MRS JEANNE H NAGY) 355 W 9TH ST
J & S MARKET (DANL SCHWAN CLEVELAND J DE MARCAY) GRO 766 WILSON ST
J AND W LUMBER (Jack Goddard And Walter Wiesenburger), Fencing And Building Materials, Mobile Storage Sheds And Porches, Free Delivery Master/Charge, 3760 Santa Rosa Av (95401), Tel 542-3987
JABAS ROGER RETD H533 HOWARD ST
JABIN HAZEL MRS RETD R719 PINE ST
--MICHL W (LAURA) LAB H830 BENNETT AV
--PAUL MTCEMN CITY WATER DEPT H719 PINE ST
JACK EARL F (ROSE M) PNTR SUPT OF SCHS H789 LEO DR
--GAIL N (PATRICIA) (GAIL N JACK BOOKKEEPING & TAX SERVICE) H1008 MC MINN AV
--HAROLD A (MARILYN A) (AJAX DISTRIBUTING) H833 MC MINN AV
--JAMES K (JOANN) REPR WESTERN UNION H4212 MILES AV
JACK SMITH GLASS AND SASH (JOHN T SMITH) 950 SARACEN RD
JACK'S APPLIANCES (JOHN W REIFERS) SLS & SERVICE 336 W COLLEGE AV
JACK'S AUTO SERVICE (JACK M TRIONE) REPR 360 A STREET
JACK'S BARBER SHOP (JACK T WHITEHEAD) 523 3D ST
JACK'S SMALL ENGINE SERVICE (JACK MC KERLIE) REPRS 3102 SANTA ROSA AV
JACKL VERNON M (FRANCES J) CARP HAROLD HALVERSON H825 SONOMA AV
JACKSON BEATRICE M (WID JOSEPH) RETD H1043 3D ST
--BEN (PAT) H3625 HOEN AV
--BENJ F (PAULINE) DRIVER NWRR CO H4182 PRICE AV
--BOBBY R (DIANE L) LAB H473 GOODMAN AV
--BONNIE WAITRESS ARCTIC CIRCLE R919 MC CONNELL AV
--CARL C (LOUISE C) RETD H79 MOUNTAIN VIEW AV
--CARL R (GAIL F) CIVIL ENG COUNTY FLOOD CONTROL H2612 TAMARISK CT
--CHRISTINE J STUDT R1942 ILLINOIS AV
--CONSTANCE MRS (TOWN & COUNTRY COFFEE SHOP) R3519 DARTMOUTH DR
--DERRELL F (KATHY A) RAILROAD WKR H3317A SEBASTOPOL RD
--DONNA L TELLER SUMMIT SAV & LOAN R SEBASTOPAL
--EDGAR L (VASHTI) PHARM ST HELEN'S SANITORIUM H3241 JAYLEE DR
--FRANCES A MRS OFC SEC CAL COAST CREDIT SERV H1942 ILLINOIS AV
--G B (BONNIE B) DRIVER IDACO H919 MC CONNELL AV
--JERRY L H3580 PARKER HILL RD
--JOANNE OPR HSE OF CHARLES R3324 BONITA VISTA
--JOHN G (JULIANA E) RETD H2769 VICTORIA DR
--JOHNNIE A SPORTS EDITOR NEWS REGISTER R3842 GOLDEN GATE AV
--JOSEPH R (MARIE E) SGT COUNTY SHERIFF OFC H535 FLOWER AV
--KATH C STEN COUNTY HEALTH DEPT H1229 PACIFIC AV APT 18
--LANA J R2865 COMANCHE ST
--LEE (MABEL) PLMB SAN FRANCISCO WATER DEPT H1481 LUDWIG AV
--LOIS M MRS H3652 CYPRESS WAY
--MAUD (WID C V) R1238 HEARN AV
--MERNE A (CAROLE A) (ANDY'S DOUGLAS) H2530 VILLAGE SIDE DR
--MICHL R414 4TH ST
--N CATH MRS TCHR SANTA ROSA CITY SCH DIST H1609 LEONARD AV
--NICHOLAS SLSMN WEST COAST MOBILE HOME R2352 SANTA ROSA AV
--OLEN J (MARY A) ASMBLR MALM FIREPLACES H3842 GOLDEN GATE AV
--PATRICIA BKPR SUNSET WEST DEPT STORE
--PEARLENE MAID HOTEL OCCIDENTAL R WINDSOR
--RACHEL BABY SITTER R2915 BRUSH CREEK RD
--ROBT J HATCHERYMN A&M HATCHERY R1819 ROBIN HOOD LA
--ROBT L MECH R241 BARHAM AV
--ROSA A MRS H1620 S WRIGHT RD
--RUSSELL C JR (ELIZ) DISTR TUPPER WARE H1148 SPENCER AV
--THOS (DOLA L) XRAY OPR KAISER STEEL H1349 MC MINN AV
--WALTER (BESSIE) RETD H725 NORTH ST
--WANDA CLK STATE FARM INS R3842 GOLDEN GATE AV
--WAYNE C (LUCY S) RETD H6702 OAKMONT DR
--WAYNE D (LORRAINE L) SLSMN LOMA LINDA FOODS H3032 SONOMA AV
--WM (BETTY) CONSTN WKR H843 MILTON ST

SANTA ROSA SAVINGS AND LOAN ASSOCIATION
HOME LOANS – INSURED SAVINGS
HEAD OFFICE: 835 - 4th STREET, SANTA ROSA PHONE 545-2525
BRANCHES: 702 BROADWAY, SONOMA PHONE 938-8541
325 MAIN STREET, LAKEPORT PHONE 263-5401
999 GRANT AVENUE, NOVATO PHONE 892-2401

JACKSON
--WM A (RITA) MILLWKR ANAPOLIS MILLING H944 SAN DOMINGO DR
--WM E (CONSTANCE) (TOWN & COUNTRY COFFEE SHOP) H3519 DARTSMOUTH DR
JACO JOHN C (LILLIE M) LNDRY WKR SONOMA COMMUNITY HOSP H4221 MILES AV
--LILLIE M ATNDT SONOMA COMMUNITY HOSP R4221 MILES AV
--THELMA R2397 WHITEWOOD DR
--WARREN (EVELIN E) CARP H1201 TAPADERO DR
--WM JR (IRENE) CARP H3848 COFFEY LA
JACOB ANGEL (RITA) LAB H784 LEO DR
JACOBS ANDREW F (FREIDA I) MECH STATE DIV OF FORESTRY H1220 OLIVE ST
--AUDIE AIDE MARALIE CONVALESCENT HOSP R24 PLAZA DR
--DOROTHY L (SPANISH DOLL SALON) R4122 WALLACE RD
--H H RETD H510 B STREET
--HELEN (WID WALTER) H2020 SPRING CREEK DR
--JACK PROGRAMMER STATE FARM INS R2020 SPRING CREEK DR
--JANE RETD H537 B STREET APT 3
--JUDY DENTAL ASST DR EDW KEEFE R1220 OLIVE ST
--RALPH (CERINA) RETD H420½ E STREET
--ROBT F (CHARLOTTE L) H1919 WOODWARD DR
--SUSAN L OFC SEC STATE FARM INS R1919 WOODWARD DR
--WAYNE A (DOROTHY L) SLSMN JACOBS REALTY H4122 WALLACE RD
JACOBSEN SEE ALSO JACOBSON
--DONALD L (MARJORIE J) DRIVER GREYHOUND H3041 ROCKLIN DR
--HAROLD (NELLIE) EMP PG&E H REAR 1011 JENNINGS AV
--JANET MEDICAL ASST DR CHESTER & DANGREMOND R PETALUMA
--JENS M (SYLVIA I) RETD H1785 BURBANK AV
--LESLIE I (ELLA) COATING TECH OPTICAL COATING H965 STONY POINT RD
--MALCOLM USA R965 STONY POINT RD
--WESLEY CARP H2356 YULUPA AV
JACOBSON CAR WASH COIN OPR 1450 SEBASTOPOL RD
JACOBSON CARL (SHIRLEY) RETD H137 NORTH STAR DR
--HILDA C (WID ARTH) H1863 N SLATER ST
--MARIE E H904 COLLEGE AV APT 3
--MAUDE G (WID EDWIN) H2020 MAGOWAN DR
--RICHD K (DIANNE J) LINEMN PAC TEL H657 WHEELER ST
--ROBT E (ALBERTA) DRIVER BASALT BLDG MATLS H902 SPENCER AV
--VERNON H (MARGT) (JAKES SERVICE)
JACOBY ELIZ H523 GOODMAN AV
JACONETTI SAM APPR MECH BISHOP HANSEL FORD R1529 RANGE AV
JACOPETTI EDW P (JESSIE) MGR PEPSI COLA BOTTLING CO R5245 MONTECITO AV
JACQUE'S WIG SALON (JACQUILYN MELLO) 98 OLD COURT HOUSE SQ
JACQUEMIN DAN G R4391 SONOMA HWY
JACQUES WM B (JOHANNA) RETD H199 APPLE LA
JADE ADRIENNE B MRS RETD H922½ COLLEGE AV
JADE BARBER SHOP (JOSEPH DAUENHAUER) 954 SANTA ROSA AV
JADFLED ANN MRS H2105 CORBY AV
JAEGER SEE ALSO YAGER YEAGER AND YAEGER
--JOHN C (NOMA) RETD H418 BEAVER ST
JAEHNIG BARBARA N SLSWN PIONEER REALTY R4020 FRANKS COURT
--CLAIR J (BARBARA) ASST MGR O'CONNORS LBR CO H4020 FRANKS CT
--LAVIA R4020 FRANKS CT
JAEKLE WILMA MRS RETD H2010 SIESTA LA
JAFFREY GEO (ANNETTI E) PHYS 521 DOYLE PARK DR H1632 MANZANITA AV
JAGAR PETE CONSTN WKR H1609A BEACHWOOD DR
JAGGER WM M (IRMA E) RETD H1933 MONTECITO AV
JAHN FLORENTINE (WID KURT J) H1500 HEARN AV
--GERTRUDE MRS ALTERATONS PARIS CLNS & DYERS R1064 MERCED AV
--HANS D STUDT R1064 MERCED AV
--JANET TCHR FORESTVILLE SCH DIST R1500 HEARN AV
--JULIUS (GERTRUDE H) (JOHN FOREIGN AUTO SERVICE) H1064 MERCED AV
--WM (LUCILLE) EMP NATL CASH REGISTER H604 BUENA VISTA DR
JAILLET HARRY JR H447 SOUTH E ST APT 14
--HENRY J (MADELEINE M) RETD H1705 RIDLEY AV
JAKE'S BARBER SHOP (JACOB J FLECK) 524½ 5TH ST
JAKE'S SERVICE (VERNON H JACOBSON) JANITORIAL SERV 1655 RONNE DR
JALLEN HENRY (MARIE) RETD H3018 HARDIE'S LA
--WILLIS L (JEAN J) (INSTANT PRINTING) H1517 MANZANITA AV
JAM KEE (JAM KEE ORIENTAL FOODS) H836 5TH ST
JAM-KEE ORIENTAL FOODS (KEE JAM) RESTR 836 5TH ST
JAMA RICHO MTCE FORMN CITY STREET DEPT R ROHNERT PARK
JAMAR R BRYAN ASSOC LWYR SINAI & KLEIN R2326 MURDOCK DR
JAMES ALDEN E (MARGT B) (JAMES ROOFING CO) H3459 BENNETT VALLEY RD
--ANDREW T (ELAINE S) MECH H2246 MARSH RD
--ANNE TCHR OAK GROVE SCH H1555 TERRACE WAY APT 11
--ANNIE E (WID WM L) RETD H4372 MONTGOMERY DR
--C KENNETH (RUTH M) (JAMES & JAMES INSURANCE ADJUSTERS) R2203 GAINSBOROUGH
--C KENNETH JR (JULIE) (SPRIDGEN MOSKOWITZ BARRETT & ACHOR) H1006 ST HELENA AV
--CHARLENE MRS TELLER REDWOOD EMPIRE SAVINGS & LOAN R5509 DU BONT DR

1599 CLEVELAND AVENUE, SANTA ROSA
PIANO & ORGAN HOUSE
MUSIC SCHOOL
PHONE 542-4546

Consult the CLASSIFIED LISTS of the DIRECTORY
If You Would Find What You Wish to Buy

SANTA ROSA FURNITURE CO.
Serta MATTRESS and BOX SPRINGS
Where Good Furniture Is Not Expensive
LOOK FOR THE BILTWELL LABEL
4th and A Streets, Santa Rosa Phone 545-1901

HALL & SON, INC.
H & C METAL PRODUCTS
Plumbing - Heating - Air Conditioning - Plumbing Supplies - Appliances
3555 Airway Drive, Santa Rosa — 546-3040 — Coddingtown

MOVING and SECURITY VAULT STORAGE
Alexander's Van & Storage, Inc.

Serving the Redwood Empire 37 Years
HAL KEETON, Owner
Phone
542-7765 — 546-4039
A Street, 3rd to 2nd Santa Rosa

JAMES
--CLIFFORD (CONSTANCE) SUP CLK PAC TEL H740A WASHINGTON ST
JAMES CONSTRUCTION CO INC K A JAMES PRES I C JAMES V-PRES B M WHITMORE SEC-TREAS GENL BLDG CONTRS 2700 SANTA ROSA AV
JAMES DAVID T USA R4372 MONTGOMERY DR
--DENNIS A STUDT R1120C SLATER ST
--DONALD (MARY G) EQUIP OPR HEALDSBURG SAND & GRAVEL H1017 RUSSELL AV
--EDW A (BERTIE L) CARP RAPP CONSTN H3052 COFFEY LA
--EDW G (SHARLENE A) INSP CITY FIRE DEPT H5509 DU PONT DR
--ESTHER E (WID COLEMAN) RETD H726 PRESSLEY ST
--ESTHER Q RETD H1605 RONNE DR
--ETHEL V MRS H3619 AIRWAY DR
--GEO W JR (JOSEPHINE) RETD H917A BUSH ST
--GEO W (AVOLA C) RETD H1147 ORCHARD ST
--GERALDINE M STUDT H2350 MC BRIDE LA APT A7
--IDA MRS RETD R741 SANTA ANA DR
--IRVIN C (IVY) SUPT RAPP CONSTN H1649 RONNE DR
--J G RETD H865 SONOMA AV APT D
JAMES & JAMES INSURANCE ADJUSTERS (C KENNETH AND ROBT E JAMES) 151 MONTGOMERY DR
JAMES JEAN EMP BELLEVUE UNION SCH DIST R ROHNERT PARK
--KENNETH (RUTH) INS ADJ H2203 GAINSBOROUGH AV
--KENNETH A (FRANCES J) PRES JAMES CONSTN CO INC H307 MIDDLE RINCON RD
--LAVODA P MRS H4138 CHICO AV
--LENORE E MRS OFC SEC CITY MANAGER R5614 KATHLEEN CT
--LEON W (DENISE S) MECH THREE A AUTOMOTIVE H590 CARR AV
--LESTER R (GLADYS F) SUPT RAPP CONSTN H2181 PETALUMA HILL RD
--LOUIS E R4138 CHICO AV
--M B (MATADOR RESTR) R3459 BENNETT VLY RD
--MARY J NURSE SONOMA COMMUNITY HOSP R824 WARREN LA
--MELVIN H (DEENA W) CEMENT MASON R3309 SANTA ROSA AV
--MERLYN U (RUTH A) (JAMES & WILKERSON) H1617 RONNE DR

JAMES
--MICHL LAB AMERICAN MTCE CO H4109 PRICE AV
--PATRICIA DANCER H68 CARRILLO ST
--PETE (JANNIE) RETD H1827 KING ST
--R C (KAY) H436 TROWBRIDGE ST
--RICHD J CONSULTANT COUNTY SUPT OF SCHS H2350 MC BRIDE LA APT C3
--RICHD L (GENEVIEVE) (MATADOR RESTAURANT) H1700 BRUSH CREEK RD
--RICKY H1594 ORCHARD ST
--ROBT C (LENORE E) RETD H5614 KATHLEEN CT
--ROBT E (SHARON) (JAMES AND JAMES INS ADJS) H2635 MOHAWK DR
--ROLLAND GDNR R1147 ORCHARD ST
JAMES ROOFING CO (ALDEN E JAMES) 3459 BENNETT VALLEY RD
JAMES RUTH MRS RETD H45 ROMANI CT
--RUTH M MRS OFC SEC JAMES & JAMES INS ADJS R220 GAINSBOROUGH
--TED H (BARBARA A) (SANTA ROSA GLASS) H342 WESTBROOK DR
--WM (ELITA) PRES CARPENTERS UNION LOCAL NO 751 H1114 W COLLEGE AV
--WM C (MARY) MECH H824 WARREN LA
JAMESON EDMOND H226 YATES DR
--S L STUDT H1024 KING ST APT 5
--SALLY STUDT H3320 MENDOCINO AV APT E
JAMISON ALAN STUDT R551 HUMBOLDT ST
--BESSIE MRS RETD R2080 GUERNEVILLE RD
--DONNA A MRS CREDIT MGR KAY JWLRS H525 EL CAPITAN WAY
--ELOISE STUDT R2249 EAST HAVEN DR
--ESTHER T MRS STEN BANK OF AM H540 ALDERBROOK DR
--ETHEL M (WID MARSHALL P) H2460 SUMMERFIELD RD
--GILBERT L (DOROTHY M) SUPVR HOMESTEAD BAKERIES H2249 EAST HAVEN DR
--J WESLEY (VERA H) DIR SANTA ROSA SENIOR HIGH SCH H416 DENTON WAY
--JULIE H1821 SALEM AV APT 23
JAMME LEE D (BERYLE A) DEP SONOMA COUNTY SHERIFF'S OFC H2440 SAN MIGUEL RD
JAN DON CARP WHITE HOUSE H3253A MOORLAND AV
JANDA FRANCES M DIETN H719 NORTH ST
JANDEBEUR CAROL MRS EMP SANTA ROSA GENL HOSP H3944 MAYETTE AV APT 1
--JAMES C SLSMN HONEY RAMBLER H515 SOUTH E ST APT 11
JANEY'S COFFEE BAR (JANEY AMBROSE) RESTR 49 SANTA ROSA AV
JANG WAY RETD R1578 PETERSON LA
JANIS CAROLEE STUDT R1821 SALEM AV APT 33
JANN DONN REV (ALICE) PASTOR FIRST PRESBYTERIAN CHURCH H3535 HACIENDA DR

THOMPSON CLEANERS
BETTY and JESS EZELLE
PHONE 545-4172 SANTA ROSA
4040 MONTGOMERY DRIVE

Bishop Hansel FORD
FOR FORDS CALL: 542-0620
SERVICE 421 "B" STREET
SALES 430 "A" STREET
SANTA ROSA
"Value Thru Volume"
BISHOP HANSEL LEASING INC.

REDWOOD EMPIRE ADJUSTMENT BUREAU
1030 2nd Street Collections Phone 546-2700
MEDICAL-DENTAL-HOSPITAL BUREAUS OF AMERICA

JANSEN CHARLES B (SUSAN E) ELECTN JEMCO ELEC H1320 YULUPA AV APT 12
--MARY MRS RETD R3223 MONTGOMERY DR
JANSON SEE ALSO JANSSEN
--ELDA (WID GEO) RETD H216 EARLE ST
--INGEGERD MRS R216 EARLE ST
JANSSEN ARTH L (VERNA M) MACH MARE ISLAND H5000 SONOMA HWY
--DOROTHEA R R510 SEBASTOPOL AV
--EMMA R (WID JAMES) ATNDT SONOMA COUNTY HOSP H1573 KING ST
--GEO G RETD H510 SEBASTOPOL AV
--WM H (HELEN) SURVEYOR HERBERT G PASSARINO R7632 SONOMA HWY
JAPPORT HENRY J (BEATRICE V) EMP SEARS H1911 ROBIN HOOD LA
JAQUES DAISY W MRS (PINK LADY SALON) R108 HORN AV
--MARVIN J (DAISY) EQUIP OPR SIRA CONSTN H108 HORN AV
JARDINE KENNETH L STUDT H2830 PAPAGO CT APT 3
JARMAN LENA MRS (J L D CERAMICS) R1294 LANCE DR
--RAYMOND D (RAY'S BLACKTOP PATCHING SERVICE) H1294 LANCE DR
JAROSLAVSKY DAVID (SARAH) RETD H1431 VELMA AV
JAROSLOVSKY ALLEN STUDT R3548 HOLLAND DR
--LOUIS (RUTH) (FOOD CITY MEATS) H3548 HOLLAND DR
JARRETT DONNA L EMP BANK OF AM R1043 SAN CLEMENTE DR
--MARGT E RETD H1043 SAN CLEMENTE DR
JARVIS CATHY A STUDT R4656 BRIDLE TRAIL
--CHARLES G (DOROTHY A) TRUCK DRIVER RIVERVIEW H1210 BERTHA LA
--DOROTHY A MRS MATRON COUNTY SHERIFF R1210 BERTHA LA
--MARY A STUDT R4656 BRIDLE TRAIL
--NOEL WAITRESS SANTA ROSA HOTEL RESTR H541 5TH ST APT 12
--ROBT E (MERCEDES) (REED BRADY & JARVIS) H4656 BRIDLE TRAIL
--ROBT W STUDT R1210 BERTHA LA
JASKIEWICZ MARY A MRS CLK VILLAGE BEN FRANKLIN H2724 PATIO CT
JASKOLA ANITA E TECH OPTICAL COATING LABY R1151 HENDLEY AV
--MILDRED J AIDE LOPUS CONVALESCENT HOSP H1151 HENDLEY AV
JASMANN NINA W (WID ROBT) H1951 EAST HAVEN DR
JASOCINI ALBERTO (EDITH) RETD H414 BEAVER ST
JASON BARBARA L MRS H980 SUNSET AV APT 2
--WM (MARGT) (BILL'S ENCO ST HELENA)

BILL EHLERT
REALTOR
REAL ESTATE - INSURANCE - NOTARY
Phone 545-5540
1510 Fourth Street Santa Rosa

JASPER LARRY (SANDRA) ATNDT JOHN'S CHEVRON SERV H1534 SHEPARD CT
JASSMAN REINHOLD M (MARIE) (TV SERVICE LABY) H124 W 6TH ST
JATHO EDGAR R (NANCY) PLANT MGR ELECTRO ENGINEERING H521 SURREY DR
JAVROTSKY ANDREW J (RUTH) EMP FED GOVT H4617 SONOMA HWY
--RUTH MRS (POLYNESIAN VILLAGE) R4617 SONOMA HWY
JAY BERNARD W (RUBY E) RETD H3145 CLAREMONT DR
--DENNIS STUDT R3145 CLAREMONT DR
--ESSIE P (WID MAX W) RETD R775 BRIGHAM AV
--FREDA (WID HOLLIS J) RETD R621 AVALON AV
--KAREN OPR EXOTICA SALON OF BEAUTY R3145 CLAREMONT DR
--MARY E SLSWN ANITAS R1605 GLORIA DR
--MICHL O TECH OPTICAL COATING LABYS H700 TUPPER ST
JAY VEE MRS CHARLENE LEGG MGR DRESS SHOP 256 CODDINGTOWN SHOP CTR
JAY VEE HARRIET L STAPLETON MGR WOMEN'S CLO 743 VILLAGE CT
JAY VEE BONNIE STEVENSON BR MGR WOMEN'S CLO 422 MENDOCINO AV
JAY VIRGINIA EMP SONOMA MORTGAGE CORP H1144 4TH ST APT 248
--WALLACE C STUDT R700 TUPPER ST
JAYNES CONSTANCE Y CLK UNRUH'S STUDIO & CAMERA SHOP R4343 SONOMA HWY
--DANL USAF R4343 SONOMA HWY
--HELEN (WID GERALD) H823 WASHINGTON ST APT 4
--NANCY L STUDT R3317 HOEN AV
JAYNES REALTY (WM JAYNES) 2465 CLAREMONT DR
JAYNES ROBT (IRENE S) ENG PAC TEL H3317 HOEN AV
--WM (AUDREY L) (JAYNES REALTY) H4343 SONOMA HWY
JEAN FOURNIER MRS RETD H526 B STREET APT L
JEBENS IRMTRAUD NURSE MICHL A GREGG R4628 BADGER RD
--PETER (PETE'S BODY SHOP) H4628 BADGER RD
JEDWILL FREDK W TCHR VILLAGE SCH H1811 MIDWAY DR
JEFCOAT CAROL MRS REP CHILDRENS HOME SOCIETY R1245 PARSONS DR

MEAD CLARK LUMBER COMPANY, Inc.
THIRD AND WILSON STREET, SANTA ROSA
Your Home Owned Yard
Free Delivery to 50 Miles
PHONE 542-4141

SANTA ROSA TELEPHONE SECRETARIAL SERVICE
PERSONALIZED ANSWERING
3706 MONTGOMERY DR., P.O. BOX 672, SANTA ROSA PHONE 542-3112

INSURED SAVINGS — HOME LOANS
Summit Savings AND LOAN ASSOCIATION
715 Hahman Drive, Montgomery Village Phone 546-0544
614 Fourth Street, Downtown Branch Phone 545-0680
119 North Main Street, Sebastopol Phone 823-7411
3300 Jefferson Street, Napa Phone 255-3310

JEFCOAT
--J LLOYD (NOVA A) RETD H1360 WEST AV
--JERRY (CAROL) H1245 PARSONS DR
JEFFEREY NORMA MRS H904½ COLLEGE AV
JEFFERIES EDW F (SANDRA H) OFCR STATE HWY PATROL H3887 PRINCETCN DR
JEFFERS MARYLEE MRS STENO COUNTY SHERIFF R3366 MENDOCINO AV APT 2
--ROBT L (MARYLEE) SLSMN THOMPSON CLSN H3366 MENDOCINO AV APT 2
JEFFERSON JANET E MRS LEGAL SEC TOMOTHY J CROWLEY R447 SOUTH E ST APT 5
--LARRY K YDMN SUPERIOR ROOFING R2250 VALLEJO ST
--LARRY K (JANET E) ROOFER SUPERIOR ROOFING H447 SOUTH E ST APT 5
--NANCY MRS H1218A RUTLEDGE AV
--NORAL K (ZOLA) OFC MGR SUPERIOR ROOFING H2250 VALLEJO ST
--PATRICIA L CLK-TYP EXCHANGE BANK R2250 VALLEJO ST
JEFFERSON STANDARD LIFE INSURANCE RICHD M BLACK MGR 2324 4TH ST
JEFFERY SEE ALSC JEFFRIES
--BONNIE MRS PRES WELFARE LEAGUE INC R900 WILDWOOD TRAIL
--CLARENCE W (MILDRED J) RETD H2157 RANGE AV
--MARGT (WID EDW) RETD H1006 CORBY AV
--RICHD J (JULIETTE W) FL CONTR 2236 ROWE DR H2236 ROWE DR
--ROBT R1006 CORBY AV
JEFFREYS EVAN (BONNIE) (IDACO LUMBER CO) H900 WILDWOOD TRAIL
--ROY E (BLANCHE E) RETD H720A WRIGHT ST
JEFFRIES SEE ALSO JEFFERY
--BETTY J MRS RECPT CITY SUPT OF SCHOOLS R806 SONOMA AV
--CARL (BETTY J) CLK GROG SHOP H806 SONOMA AV
--GEORGIA (WID BENJ) R1111 YUBA DR
--JERENY (LINDA) EMP OPTICAL COATING H1276 RIDLEY AV
--JOHN H763 MC CONNELL AV
--SCHUYLER L (SHELLY L) ARCHT J CLARENCE FELCIANO H650 PARKSIDE DR
JEFFS NORMAN W (ELIZ H) MEAT CTR ROSLAND MEATS H121 ALDEN LA
JENIK MINNIE J R355 BARHAM AV
JENKEL-DAVIDSON T G BYRNE MGR OPTN 59 MCNTGOMERY DR
JENKINS ALICE MRS CLK TYP COUNTY SOCIAL SERV R1278 MORGAN
--ARLENE R2845 STONY PCINT RD
--D S (MARCENE) H462 HENDLEY ST APT 1
--DAVE (NANCY) SERVMN ARTIC REFGR R5820 HALL RD
--DAVID M R628 MILL ST

JENKINS
--DON F (JOYCE) (RED WOOD CONTINENTAL MARINE) R1529 WILLOWSIDE RD
--ERVIN L REV (EULA M) PASTOR GRACE BAPTIST CHURCH H973 SAN CLEMENTE DR
--EVAN T (STEPHANIE) STUDT H4040 HOEN AV APT 12
--FLORENCE RETD H1555 TERRACE WAY APT 9
--FLOYD E (IRMA H) RETD H6835 OAKMONT DR
--JOHN STUDT R1977 GROSSE AV
--JOHN R (HELEN W) RETD H1949 GROSSE AV
--JOHN R (BARBARA) PHYS H1977 GROSSE AV
--JUNE C MRS H920 BEAVER LA
--LOUIS R (MAYRE P) (ACACIA LODGE) H1611 DUTTON AV
--LUTHER (BARNIE G) EMP SONOMA STATE COLLEGE H1483 LUDWIG AV
--MARCENE MRS WAITRESS GERARD'S DO-NUT SHOP R462 HENDLEY
--MARELLA B MRS NURSE SANTA ROSA MEMORIAL HOSP H530 STEELE LA
--MAYRE P MRS (ACACIA LODGE) R1611 DUTTON AV
--MICHL K (ANITA) SLS REP ACORN PAPER H2040 STONY POINT RD APT 1
--NANCY JO TCHR COUNTY SUPT OF SCHS R5820 HALL RD
--PATK S (DONNA L) STUCT H1425 SONOMA AV
--RAY B H945 GRAND AV
--RICHD J (BARBARA) PHYS 3706 MONTGOMERY DR R1977 GROSSE
--ROBT L CLK PO H563 BILTMORE ST
--ROY B (BERTHA J) RETD H904 ORCHARD ST
--STANLEY E (MABEL V) RETD H628 MILL ST
--STUART ACCT 858 4TH R441 COUNTRY CLUB DR
--THOS P (HELEN H) RETD H123 HATONA DR
--WAYNE L EXEC DIR SANTA ROSA SCOUT & YOUTH CENTER R4000 SONOMA HIGHWAY
--WILLIS L (ALICE) DEPT MGR H1278 MORGAN ST
JENKS SARA E MUSIC TCHR H706 MONROE ST
JENNER J KIRKHAM (FERN) EMP STATE FARM INS H4075 MCNTECITO AV
JENNES ELEANOR MRS H1543 PETALUMA HILL RD
JENNESSEE ROBT B (CAROLYNE) CARP NORTH BOY CONSTN H1327 MANHATTAN WAY
JENNETTE MAYNARD J (LA DELL) DELMN INDEPENDENT WHOL DRUG H3316 BONITA VISTA LA
JENNINGS CLAUDE C (HELEN F) ELECTN FORMN JONES ELEC H2811 VALLEY CENTER DR

EMPIRE COLLEGE OF COMMERCE
MARY M. THURMAN — ADMINISTRATOR
COMPLETE BUSINESS COURSES APPROVED FOR VETERANS
37 OLD COURT HOUSE SQUARE, SANTA ROSA PHONE 542-7634

"SPURGE" HENDERSON BAIL BONDS
LOW RATES OPEN 24 HOURS FAST SERVICE
408 Santa Rosa Avenue, Santa Rosa Phone 542-7050

JENNINGS

--MICHL H (GAIL E) OPR CITY SEWAGE PLANT H1041 WILD ROSE DR
--ODES C (DOROTHY L) AGT STATE FARM INS SEBASTOPOL
--VINCENT E (GLADYS) ARCHT DESIGNER H1557 SHAY AV
JENNISCN KENNETH BRAKEMN NWP RR CO R773 DUTTON AV
JENS WM H4040 HOEN AV APT 23
--WM L SLSMN BURNEY REALTY H3366 MENDCCINO AV APT 22
JENSEN SEE ALSO JENSON
--A S MRS NURSE DR JAMES LUKE R275 DOVER CT
--ALEX (AASE S) APPRAISER COUNTY ASSESSOR H275 DOVER CT
--ANN M MRS OFC SEC CITY PLANNING DEPT H4911 REDWOOD HWY N
--ANTON (ELNA) RETD H2062 ILLINOIS AV
--ARNE (LILLIAN) STUDT H1027 BUTTE DR
--AXEL F (HELEN F) MTCEMN REICHARDT DUCK FARM H997 MC MINN AV
--BERNICE E MRS NURSE SONOMA COMMUNITY HOSP R3316 CONIFER DR
--C T (ALICE) RETD H3665 SEBASTOPOL RD
--CARL M (MARGRETTE) CUSTDN HERBERT SLATER JR HI SCH H1103 HEARN AV
--CLARENCE (LELA A) RETD H1034 BUSH ST
--DAVID B (JUDITH A) SUPVR COUNTY SOCIAL SERV H1252 KATHY WAY
--DENNIS STUDT R1930 ALDERBROOK LA
--DIANA E (WID HENRY) H1011 BENTON ST
--EVELYN M COOK CALVARY CEMETERY OFC
--GLADYS MRS H5015 REDWOOD HWY N
--HARLEY E (DOROTHY B) (JENSEN'S CLOCK SHOP) H2218 NORDYKE AV
--HAROLD W (JEAN E) SUP PRECISION WOOD PRODUCTS H2275 HEARN AV
--HELEN ASST COOK LOPUS CONVALESCENT HOSP R659 CHERRY ST
--HELEN F MRS CLK STATE BD OF EQUALIZATION R997 MC MINN AV
--JAMES D (ETHEL) RETD H655 DOYLE PARK DR
--JIM H (KAJA H) (TRESCH ELEC) H1167 BRUSH CREEK RD
--JOHN C (PAULINE) RETD H661 PLUM DR
--JOHN W SLSMN WILSCN'S FURN R812 SLATER ST
--LARYRY (SALLY) H500 RUSSELL AV APT 8
--LAWRENCE (MURIEL) RETD H1213 OLIVE ST
--LEON C (DARLENE) H2005 MARSH RD
--LEONARD C YARDMN YAEGER & KIRK R2005 MARSH RD
--LETHA MRS H812 SLATER ST
--LILLIAN TCHR SANTA ROSA JR COLLEGE R1027 BUTTE DR
--LYLE H (JEAN E) CARP H4827 MONTGOMERY DR
--MARCUS E (GALE) H2766 HARDIE'S LA
--MICHL A (MARY R) RETD H1175 HARVARD DR

JENSEN

--MINNIE MRS R1145 BRUSH CREEK RD
--PEDER B (ELIZ) MECH COMANCHE CHEVROLET H3608 PARKER HILL RD
--PHILIP T R1726 BEAVER ST
--RALPH CARP BELNER BUILDERS INC R PETALUMA
--ROBT E (BEVERLY) WHSEMN MARKET WHOLESALE H862 SANTA ANA DR
--RONALD J (CHRISTINE E) RIGGER SAN FRANCISCO SHIP YDS H1005B CLARK ST
--ROSEMARY UNDWRTR STATE FARM INS H2860 IROQUOIS ST APT 3
--STEPHAN A SUB CLK PO
--VERNON K V PRES FRANK LUTTRELL AGENCIES R PETALUMA
--WARREN G (EDNA O) GRO 1100 SANTA ROSA AV H247 BOAS DR
--WM E STUDT R2285 MC BRIDE LA APT 221
--WILMA MRS (WIGWAM RESTAURANT) H4101 SANTA ROSA AV
JENSEN'S CLOCK SHOP (HARLEY E JENSEN) 2218 NORDYKE AV
JENSON CHESTER W (EDNA O) RETD H557 COLUMBIA ST
--DONALD (MARGT) EMP ARGONAUT CONSTN H2121 N PUEBLO CT
--GARY P USN R997 MC MINN AV
--GERRIE MRS H4187B PRICE AV
--LONNIE MRS H1319 DUTTON AV
JERMANDER VERN H H3033 MONTGOMERY DR
JEROME DOROTHY R2469 HARDIE'S LA
--EARL E CLK GOURMET HOUSE DELICATESSEN & LIQUOR H2469 HARDIE'S LA
--JAMES (CHRISTINE) CARETKR SANTA ROSA LIVESTOCK AUCTION YD H950 FRESNO AV
--OMAR L (PAT N) CHKR H2215 SANTA FE DR
--PAM MRS OFC SEC BANK OF AM R1030 OLIVE
--WALTER CLK GOURMET HOUSE DELICATESSEN & LIQUOR R2469 HARDIE'S LA
--WM E (WANDA) PRES UNITED SIGN MFG CO H2039 MONTECITO AV
JERPBAK JAMES (DORIS) RETD H1901 GRACE DR
--JAMES M (AUDREY A) SLSMN FRANCIS REALTY H2346 CREEKWOOD CT
JERRELL THOS A (BETH W) INVESTOR H1916 EAST HAVEN DR
JERRY'S RECORDS (ROBT G SANDERS) RECORD DLRS 729 4TH ST
JESPERSEN ROBT W (MARIE A) CARP H1125 HEARN AV
JESS PAUL C (DAL POGGETTO JESS & FLUSS) R SONOMA
JESSE'S APPLIANCES (JESSE H RAMIREZ) 435 SEBASTOPOL RD
JESSEN GEO C (DOROTHY M) DRIVER GREYHOUND H145 ST JAMES DR
JESSUP FRANCIS (BLANCHE) USN H527 BUENA VISTA DR
JESUS CHRIST OF LATTER DAY SAINTS REV VELTON E CROWNOVER PASTOR 1495 STEELE LA
JET SPRAY SERVICE (LAWRENCE E MILLS) AUTO WASHERS 382 BARHAM AV
JETER GEO E (DONNA L) SUPVR LANGENDORF UNITED BAKERIES H538 MAYFIELD DR

TALMADGE "BABE" WOOD CO.
"The Home of Friendly Service Since 1927"
CADILLAC—PONTIAC—TEMPEST—FIREBIRD
505 Mendocino Avenue, Santa Rosa 545-2232

Who Sells It? Is Answered by the Classified Business Lists in this Directory

More goods are bought and sold through the Classified Business Lists of the Directory than by any other medium on earth.

SANTA ROSA SAVINGS AND LOAN ASSOCIATION
HOME LOANS – INSURED SAVINGS
HEAD OFFICE: 835 - 4th STREET, SANTA ROSA — PHONE 545-2525
BRANCHES: 702 BROADWAY, SONOMA — PHONE 938-8541
325 MAIN STREET, LAKEPORT — PHONE 263 5401
999 GRANT AVENUE, NOVATO — PHONE 892-2401

JETT ALBERT N (AMANCA A) RETD H1755 ROSE AV
--ERNEST W (MARGUERITE) RETD H1946 CORBY AV
--LARRY H3556 FIR DR
JEUNG HENRY G (ALYCE) (DIAMOND MARKET) H1083 VALLEJO ST
--JACLYNE STUDT R1083 VALLEJO ST
JEVICKY ANTHONY P (CATHRYN C) RETD H1401 VELMA AV
JEWEL BOX THE HENRY L FIERRE MGR 358 CODDINGTOWN SHOP CTR
JEWEL BOX THE (RAY D POLLACK) JWLRS 625 4TH ST
JEWELL BETTY MRS H945 RIPLEY ST
--ELDRED (R EDNA) TCHR EL MOLINO HIGH SCH H320 GREENFIELD CIR
--RALPH R (LOUISE F) (RICK'S DONUT) H1330 MANHATTAN WAY
JEWETT ALBERT H (ALICE H) RETD H141 RED WING DR
--BARRY K (PATRICIA E) SLS MGR RC COLA BEVERAGE H270 YULUPA AV
--EDW T (MARY) PHYS 1140 SONOMA AV H3345 JAYLEE DR
--JOHN V (JACQUELINE D) REP PAC INDOOR ADV H1261 PARSONS DR
--PERRY (CLOEVA) RETD H624 SUNNY MANOR WAY
--WILBUR F (MAY) SLSMN FORSYTHE TIRE H832 NONIE ST
--WILBUR F (UNAMAY J) SERV MGR FORSYTH TIRE CO R822 NONIE
--WINSTON D (G VIVIAN) CAFETERIA MGR SANTA ROSA JR COLLEGE H921 CREST DR
JIKHAREFF ALEX RETD H620 KAWANA SPRINGS RD

JIM & FRED'S HOUSE OF FLOWERS (Jim K Roberts, Fred Weichel, Isabel Weichel), Flowers For All Occasions, Prompt Courteous Service, For All Your Flower Needs, 1220 Fourth St, Tel 546-6331

JIM & JIM'S (JAMES L PARKS) MOTOR SCOOTER SLS 221 MONTGOMERY DR
JIM'S BEACON SERVICE JAMES A WILSON MGR 921 SEBASTOPOL RD
JIM'S CHEVRON SERVICE (JIM ARIETA) GAS STA 1955 CLEVELAND AV
JIM'S ENCO SERVICE (JIM SAUNDERS) GAS STA 137 COLLEGE AV
JIM'S PAINT SHOP (JAMES G SPERO) AUTO PAINTING 515 SHONA ST
JIMENEZ MIRTALA STUDT R564 SMOKEWOOD DR
--PAUL (ANGELICA L) (PAUL'S GARAGE) H564 SMOKEWOOD DR
--SAML DEP COUNTY PROBATION DEPT R1252 CLOVER DR
JIMINEZ JOSE P STUDT R564 SMOKEWOOD DR
JIMOSSE DENNA UNDWRTR STATE FARM INS H2755 VENTURA AV APT 33
JOBBERS ELECTRIC CO (DANA C POULSEN) 395 A STREET
JOBE HAROLD W (ALICE V) SERV STA ATNDT H2443 CORBY AV
--LEO O (EDNA M) MTCEMN SOUTH PARK SCH H1654 S WRIGHT RD
--LINDA O (WID THOS F) RETD H1323 OLIVE ST
JOCCO JOSEPH (MARY) (JOCCO HOLY COW RESTR) H2620 CACTUS AV
JOCHIN URSALA MRS H1063 S WRIGHT RD
JOCOBSON THOS E (LEOTA V) PNTR H751 SLATER ST
JODREY LEROY E (CECELIA) CARP PALMBERG & SONOMA CONSTN H1186 MC CONNELL AV
JOE'S BODY SHOP (JOSEPH M PIERONI) 1205 PETALUMA HILL RD
JOE'S SERVICE STATION (JOSEPH CORREIRA) 621 MENDOCINO AV
JOE'S SMALL ENGINE REPAIRS (JOSEPH B ARIASI) 924 SANTA ROSA AV
JOELL J MICHL (CHARLOTTE I) (MIKE JOELL REAL ESTATE) H2125 HYLAND CT
JOELL MIKE REAL ESTATE (J MICHL JOELL) 533 E STREET RM 1
JOENS BERTHA M MRS MGR SHAKLEES BASIC-H DISTRS R1155 RAPLEE TER
JOHANNESEN JAMES H (LILLIAN S) H2202 OAK HILL DR
JOHANNS HUGH (DORA M) REPORTER STATE DIV OF INDUSTRIAL ACCIDENT COMN H625 VICTOR DR
JOHANNSEN SEE ALSO JOHANSEN AND JOHANSON
--HAROLD E WITH DUNN & BRADSTREET H1933 LEAFGREEN DR
--MARVIN E (ELEANOR J) RETD R1933 LEAFGREEN DR
--MILO (IDA) SLSMN SMITH DAIRIES H4022 GLACIER CT
--RICHD A STUDT R1933 LEAFGREEN DR
JOHANSEN SEE ALSO JOHANNSEN AND JOHANSON
--ANDREW C (BETTY I) COUNTY CORONER H1223 SPENCER AV

JOHANSEN BOB CHEVRON (Robert A Johansen), We Take Better Care Of Your Car, Complete Service "No Guess Work" Scientific Tune-Up With Dyna-Vision Motor Analyzer, Emergency Road Calls, Pick-Up And Delivery Service, 6220 Montecito Blvd, Tel 539-1260

JOHANSEN CARL C (GLADYS) SLSMN HOMESTEAD BAKERY H537 ASHBURY AV
--HANS (CAROLINE) RETD H640 TUPPER ST
--RICHD D (CLAUDINE C) MEAT CTR HAGEMAN MEATS H610 CORLANO AV
--ROBT A (BETTE A) (BOB JOHANSEN CHEVRON) H5925 YERBA BUENA RD
JOHANSON SEE ALSO JOHANNSEN AND JOHANSEN
--ANNE M (WID ARTH) H3150 MONTGOMERY DR
--PETER R1123 RUTLEDGE AV
JOHN BERTA R3095 MARC WAY
JOHN'S CHEVRON SERVICE (JOHN SCHALLERT) 136 COLLEGE AV
JOHN'S DELICATESSEN & SANDWICH SHOP (JOHN RABELLINO) 126 CALISTOGA RD
JOHN'S ELECTRONIC SERVICE (JOHN L TOSNEY) CONTR 360 A STREET
JOHNKE ELDA BKPR VISITING NURSING SERV OF SONOMA COUNTY R3671 SPRING CREEK DR
--MARVIN E (ELDA N) SAN TECH COUNTY DEPT OF PUB HEALTH H3671 SPRING CREEK DR
--RICHD A STUDT R3671 SPRING CREEK DR

HAMILTON SALES CO.
New and Used Building Materials — Plumbing Fixtures and Supplies
COME AND SEE OUR COMPLETE LINE
4241 Santa Rosa Avenue, Santa Rosa — Phone 546-7666

JOHNNIE & RED'S PIZZA PUB (DONALD L HINKLE PAUL SCHMIDT) RESTR 535 SUMMERFIELD RD
JOHNNIE'S GARAGE (JOHN A TORGELSON) REPR 375 W 9TH ST

JOHNNY FRANKLIN'S MOTOR LANE (John Franklin, John L Hiatt, Frank R Johnson), Franchised Saab Dealers Quality Automobiles, New And Used, 100 Percent Financing, 100 Percent Guarantee, All Late Models, 1345 Santa Rosa Av, Tel 542-0467

JOHNS BILL REALTY (WM L JOHNS JR) 1521 4TH ST
JOHNS CLIFFORD R (RUTH J) H3366 MENDOCINO AV APT 10
--IRENE MRS CLK SONOMA COUNTY EMP CREDIT UNION R2520 VALLEY CENTER
--ROBT D (L IRENE) CHF CLK COUNTY TAX COLLR H2520 VALLEY CENTER DR
--RUTH A (WID HAROLD W) CLK TONTINE SHADE SHOP H801 BRIGHAM AV
--WM L JR (JEAN E) (BILL JOHNS REALTY) H3860 HOLLAND DR
JOHNSEN SEE ALSO JOHNSON JOHNSTON AND JOHNSTONE
JOHNSEN INSURANCE AGENCY (WARREN W JOHNSEN) GENL 894 4TH ST
JOHNSEN MARJORY MRS H4048 SACRAMENTO AV
--WARREN W (DORIS D) (JOHNSEN INSURANCE AGENCY) H1712 PAMELA DR
JOHNSON SEE ALSO JOHNSEN JOHNSTON AND JOHNSTONE
--AILI MAID FLAMINGO MTR HOTEL R4099 WALKER
--AL L (JUNE C) (E J H FACTORY DISTRIBUTORS) H3695 SONOMA AV APT 7
--ALBERT CONCESSION OPR CITY PARK DEPT R2304 WEST AV
--ALBERT B (CAROLYN L) BLDG CONTR CITY BLDG H1212 EL CERRITO DR
--ALBERT E (MARION F) RETD H161 NORTH STAR DR
--ALBERT L JR (GAIL P) (PENNGROVE SHT MTL) H531 MOUNTAIN VIEW AV
--ALFREDA MRS WAITRESS SHAMROCK RESTR R WINDSOR
--ALVIN A RETD H515 SOUTH E ST APT 20
--ANDY B RETD R101 COLGAN AV
--ANNIE R2722 STONY POINT RD
--ARTH H REAR 885 BOYD ST
--ARTH V CLK GREYHOUND H737 OAK ST
--AXEL RETD H18 ROMANI CT
--BARBARA H1411 VALLEJO ST
--BARBARA D STUDT R965 SONOMA AV
--BERNICE H OFC MGR CROWN PARTS & MACH WKS R2022 BRUSH CREEK RD
--BERT SLSMN KIRBY OF SANTA ROSA R HEALDSBURG
--BERT F RETD H2760 VICTORIA DR
--BERTHA E NURSE NAPA SCH H4850 SADDLE CLUB LA
JOHNSON BROTHERS OIL CO (FERN A JOHNSON) GAS STA 11 SEBASTOPOL RD
JOHNSON CARENCE MRS CLK ROSENBERGS H1517 LYNN CT
--CARL I (STELLA B) RETD H211 HAYMAN CT
--CARL J (GERTRUDE) RETD H624 GRANBERG CT
--CARL S STUDT R861 MC CONNELL AV
--CAROL R447 SEBASTOPOL AV
--CARROLL M (DOROTHY) CARP H1368 CALISTOGA RD
--CEDRIC C (FLORENCE) PHYS 1140 SONOMA AV H2407 MENDOTA WAY

JOHNSON
--CHARLES JR USA R2101 CORBY AV
--CHARLES (DORIS) CUSTDN MONTGOMERY HIGH SCH H1507 S WRIGHT RD
--CHARLES V (MYRTLE C) BREWER H2101 CORBY AV
--CHARLES W SLSMN VITA CRAFT R1158 HUMBOLDT ST APT 16
--CHERYL A OFC SEC STEREO-PARTI H1226A MENDOCINO AV
--CLAVERT A (MARILYN W) COUNSELOR SANTA ROSA CITY SCH SYS H1015 DEL MAR DR
--COLLEEN E MRS H1825 4TH ST
--CORA MRS H728C MENDOCINO AV
--CREIGHTON D (BETTY J) DIV MGR FRIGEDAIRE INC H2644 CREEKSIDE RD
--D RHEA (FRANCES L) DENTIST 838 4TH R255 COUNTRY CLUB DR
--DANL W (MADALAINE L) (JOHNSON STONE) H2773 DITTY RD
--DAVID STUDT R920 MENDOCINO AV
--DAVID STUDT R915 MC MINN AV
--DAVID RETD R4044 BENNETT VALLEY RD
--DAVID L (JANET K) H1051 FULKERSON ST
--DAVID N (AGNES V) RETD H1330 OLIVE ST
--DEAN O (MARY) AGCY DIR STATE FARM INS
--DEANA M MRS TCHR BD OF EDUC H904 KING ST
--DIANA H (ALMA) LINEMN PAC TEL H1333 ST FRANCIS RD
--DIANE STUDT R257 SHERWOOD DR
--DIXIE (WID ALBERT E) RETD H4449 SONOMA HWY
--DON TCHR COUNTY SUPT OF SCHS R SEBASTOPOL
--DONALD H1685 PETALUMA HILL RD
--DONALD F (KATHY R) CLK STEVENSON EQUIP H1546 RONNE DR
--DONALD R (FRANCES) AGT CANADA LIFE INS H2115 GRACE DR
--DORA M (WID HAYWOOD) RETD H900 FRANQUETTE AV
--DORA M MRS H838 WARE AV
--DOROTHY (WID LESTER) H321 SHERWOOD DR
--DOROTHY C R927 STEVENSON ST
--DOUGLAS H (JEANNE W) TRUCKING 2204 LINWOOD AV H2204 LINWOOD AV
--DUANE C STUDT R2115 GRACE DR
--DUANE L (JUDITH E) LWYR CALICO HARDWOODS H1260 JANET WAY
--EDITH S MRS PSYCH TECH H6131 MONTECITO BLVD APT 8
--EDMUND L (ALICE A) RETD H2385 SAN MIGUEL RD
--EDNA MRS COSMOTOLOGIST MARTHA JANE'S HAIR FASHIONS.. R SEBASTOPOL
--EDW L (BERYL M) SLSMN RELIABLE HDW H906 QUIETO CALLE
--EDW R (HELEN A) ESCROW OFCR SONOMA COUNTY ADSTRACT H1596 RONNE DR
--EDWIN L (LORA) H1134 4TH ST APT 323
--EDWIN L (LUCILLE) MECH DUFFY BROS H3026 HARDIE'S LA
--EDWIN W (INA) DRIVER SWIFTS H2255 HOEN AV
--EDWIN W (MARY K) RADIO DISPR CAL HWY PATROL H2005 SPRING CREEK DR
--EFFIE I (WID EMANUEL) RETD H441 ANGELUS ST
--ELAINE H1134 4TH ST APT 124
--ELMER TCHR COUNTY SUPT OF SCHS R3449 WALLACE RD

Redwood Empire Press
FOR YOUR PRINTING NEEDS
431 SECOND STREET, SANTA ROSA PHONE 546-1987

Where To Buy?
Consult the Classified Business Lists In This Directory

GEORGE L. RICHARD-Realtor
Homes — Farms — Ranches — Income Property Management
"MULTIPLE LISTINGS"
2794 4th Street, Santa Rosa Phone 542-3207

JOHNSON
--ELMER (MARIAM) RETD H706 OAK ST
--ELMER W (MARIAM E) RETD H706 BROWN ST
--ELMER W (EDNA W) H645 CARR AV
--ELTON (DOROTHY) (TORPEDO JANATA SERVICE) H91 BARHAM AV
--ELVA OFC SEC FRONTIER ELEC R998 CALISTOGA RD
--ELVA S (EUNICE) RETD H463 SONOMA AV
--EMIL RETD R3467 PHILLIPS AV
--EMMETT V RETD R629 HOEN AV
--ERMA MRS TCHR BENNETT VALLEY UNION SCH R1478 MONTERY DR
--ESTHER S (WID MELVIN) TCHR LUTHER BURBANK SCH H913 FRANQUETTE AV
--ETHEL C MRS TYP COUNTY RECORDER R SEBASTOPOL
--EUGENIA R MRS OFC WKR GENL TRUCK DRIVER WHSEM HLPRS UNION 909 H1242 JANET WAY
JOHNSON EXCAVATING CO (P H JOHNSON) CONTR 500 JACK LONDON DR
JOHNSON FERN R (WID JEROME B) (JOHNSON BROS OIL CO) H616 MERVYN AV
--FLOYD FNTR COUNTY FLOOD CONTROL R WINDSOR
--FRANK (LINDA) EMP TOMASCO DRUG H1415 MANHATTAN WAY
--FRANK R JR (JUDY) MGR JOHNNY FRANKLIN'S KAR-GARD R HEALDSBURG
--FRANK R (MILDRED E) MGR JOHNNY FRANKLIN'S KAR-GARD MUFFLERS(H2233 NORDYKE AV

JOHNSON G R COLLECTION AGENCY (Esther C And Wm R Kern), No Collection, No Charge, Bonded And Licensed By The State Of California New Location With Convenient Parking, 132B Stanford St, Tel 546-4904 (See Page 10 Buyers' Guide)

JOHNSON GENEVIEVE MRS LAB TECH SONOMA CLINICAL LABY R2056 FRANKLIN
--GEO A (ROSALIE A) DRIVER WILFRED BUS CO H3962 SEBASTOPOL RD
--GEO A BODYMN NILES BUICK R COTATI
--GEORGIA A (WID MILTON) RETD H1639 ORCHARD ST
--GERALD E (LYNNE M) ASST OPERATIONS SUPVR BANK OF CAL H1825 N SLATER ST
--GEROLD M (SELMA S) (JOHNSON LUMBER) H915 MC MINN AV
--GLADYS R MRS OFC SEC MITCHELL & HERYFORD H2928 MAGOWAN DR
--GRACE E MRS OFC SEC MC CLUSKEY REALTY R WINDSOR
--GREGORY STUDT R2204 LINWOOD AV
--GUSS (MAUDE) RETD H728 OAK ST
--HAROLD H822 WEST AV APT 9
--HAROLD H (JOSEPHINE A) MGR DAIRY COOPERATIVES H1980 MISSION BLVD
--HARRY H6221 MONTECITO BLVD APT 1
--HARRY JR (BARBARA S) POLICEMN CITY POLICE DEPT H410A CARRILLO ST
--HARRY W (NORMA) (KEN STUDIO) H2718 PATIO CT

JOHNSON
--HELGA MRS RETD R127 STEINER CT
--HELMER O (MINNIE) RETD H1722 KING ST
--HENRY B (ETTA MAY) RETD H3579 STONY POINT RD
--HERBERT J (EVELYN M) RETD H3823 SACRAMENTO AV
--HILJA E (WID EVERETT) H220 RICHMOND DR
--HOWARD F (SHEILA) ADV MGR ROSENBERG'S INC H1941 MONTECITO AV
--HUEY R1507 S WRIGHT RD
--HULDA C RETD H717 NORTH ST
--INA MRS OFC SEC FRANK LUTTRELL AGENCIES R SEBASTOPOL
--IRENE M (WID WALTER R) RETD H2654 HARDIE'S LA
--IVAN A RETD H633 TUPPER ST APT 1
--J SIDNEY (AGNES B) TCHR SANTA ROSA SR HIGH SCH H2429 N SLATER ST
--JACK L (BETTY J) CARP H881C 3D ST
--JAMES SLSMN CROW'S FRONTIER SHOP R SEBASTOPOL
--JAMES LAB HOUGHTCN PRODUCE H1024 DE TURK AV
--JAMES A (LINDA A) SLSMN HEALEY SHOE R JENVER
--JAMES D (VIRGINIA A) TCHR MONTGOMERY HIGH SCH H5919 MONTE VERDE DR
--JANE TELLER BANK OF AMERICA R2204 SARTORI DR
--JANET DESIGNER GROHE FLORIST & GREENHOUSE R SEBASTOPOL
--JANICE STUDT H541 5TH ST APT 6
--JAY K STUDT R1242 JANET WAY
--JEAN CLK TEAMSTER UNION LOCAL 980 R1242 JANET WY
--JEROME (MYRTLE) (JOHNSON WRECKING CO) H4044 BENNETT VALLEY RD
--JOAN E ASST SEC SANTA ROSA SAV & LOAN ASSN R630 CORLAND AV
--JOE EMP HAMILTON AIR BASE R2012 TERRY RD
--JOHN C (DEANA M) DOOR MKR CAL WOOD DOOR H2133 WHITEWOOD DR
--JOHN H (ELFRIDA) RETD H151 ALDERBROOK DR
--JOHN J (SHARON S) TCHR PETALUMA SCH DIST H449 CALISTOGA RD
--JOHN L (MABEL E) PLANTMN BURBANK DAIRY H3443 MOORLAND AV
--JOHN P (JEAN) RETD R105 MOUNTAIN VIEW AV
--JOHN T (BONNIE B) INSTALLER TOTAL TV H1604 SLATER ST
--JOHN T (FERMINA G) STA ATNDT CODDINGTOWN TEXACO SERVICENTER R561 ANGLUS
--JON P (OLIVE A) TRAFFIC OFCR STATE HWY PATROL H165 SHERWOOD DR
--JOSEPH L (BERNICE) PKR HAMILTON FIELD H2012 TERRY RD
--JOSEPHINE (WID ARTH J) H715 TUPPER ST
--JOYCE MRS H2801A VENTURA AV
--JULIAN N (JANE) SLSMN H2204 SARTORI DR
--KAREN (WID ERIC) RETD R606 DUTTON AV

JOHNSON

--KARL O ENG MISSION INS H4863 CANYON DR
--KATH H H410½ CARRILLO ST
--LAUREN E STUDT R2341 MEYERS DR
--LESSIE D CUSTDN SCNOMA COMMUNITY HOSP R WINDSOR
--LILLY MRS R112 BROWN ST
--LINDA R2821 IROQUOIS ST APT 3
--LINDA A H1744 BENNETT AV APT 2
--LINDA S STUDT R2256 MEYERS DR
--LLOYD E CLK PG & E H927 STEVENSON ST
--LORETTA C (WID GUNNARD R) H877 MC CONNELL AV
--LORNA H MRS RETD H2120 HYLAND CT
--LOWELL S (LINDA A) EMP PG&E H4010 PRINCETON DR
--LOYDE F (FRANCES) FORMN WALKUP'S MERCHANTS EXP H5206 SCNOMA HWY
--LYNN A GREENSKPR WIKI-UP GOLF COURSE R2005 SPRING CREEK DR
--MABLE W PANTRY WN GUIDOTTI RESTR H455D SOUTH E ST
--MARGT SOCIAL WKR SONOMA COUNTY HOSP H834 3D ST
--MARGT E MRS RETD H470 ANGELUS ST
--MARIE (WID ANDREW) R2015 MONTECITO AV
--MARILYN OPR (MONTECITO HAIRDRESSING SALON) R MONTECITO HAIRDRESSING SALON
--MARILYN MRS STUDT R906 QUIETO CALLE
--MARK GENL WKR PMT R2204 LINWOOD AV
--MARK E (LINDA L) EXAM STATE FARM INS H1021 KENMORE LA
--MARK E USA R2933 MARLOW RD
--MARTIN E STUDT R729 MILL ST
--MARTIN J RETD H1488 NORTH ST
--MARY MRS SEC SUMMIT SAV & LOAN ASSN H715 SPRING ST
--MARYANN STUDT R2341 MEYERS DR
--MAUREEN CHF ACCT CLK COUNTY AUD-CONTROLLER R127 STEINER AV
--MEL (DOLORES) ELEC CONTR 998 CALISTOGA RD H998 CALISTOGA RD
--MELBA ATNDT SONOMA COMMUNITY HOSP R FORESTVILLE
--MELVIN H (DELORES) H510 TALBOT AV
--MICHL D (CAROL) ASST DISPLAY ROSENBERGS H584 ASTON AV
--MIKE USA R4048 SACRAMENTO AV
--MILDRED M MRS LIBRN SONOMA COMMUNITY HOSP R4840 MONTECITO AV
--MILES C (WINFRED E) MECH STEVENSON EQUIP H1226 ELKHORN CT
--MURIL F (NORA E) CARP H2249 WEST AV
--NEIL (EUNICE L) RETD H2214 HILLSIDE DR
--NELL J MRS H1015 GRAND AV
--NOBLE M STUDT R2115 GRACE DR
--NORMA CLK METROPOLITAN LIFE INS R2718 PATIO CT
--NORRIS M (AMANDA A) RETD H630 CORLANO AV
--ORALEE TCHR SHEPPARD ELEM SCH H1147 EVANS DR
--P H (JOAN) (JOHNSON EXCAVATING CO) H500 JACK LONDON DR
--PAUL E (VERA L) JAN SONOMA COMMUNITY HOSP H1125A RUTLEDGE AV
--PAUL M (ZOE E) ADV MGR PRESS DEMOCRAT PUBL H965 SONOMA AV
--PAUL W SEC-TREAS FORTIER'S RADIO & TV SERVICE H2285 MC BRIDE LA APT 335
--PAULINE R143 9TH ST

JOHNSON

--PAULINE A MRS SUPVR EXCHANGE BANK R SEBASTOPOL
--PURCELLE T (PERCY'S FLACE) R ROHNERT PARK
--R D (RUBY) CONSTN WKR H813 BUTLER AV
--RALPH (GRACE) H1149 LUDWIG AV
--RALPH D (VIRGINIA) RETD H2423 THOMAS DR
--RALPH L (GAIL E) GDNR SANTA ROSA JR COLLEGE H2638 STONY POINT RD
--RANDOLPH A (MARIAN T) STONE CTR NORTH BAY MONUMENT H757 BEAVER ST
--RAY I JR (BETTY J) PRIN SANTA ROSA JR HIGH SCH H2256 MEYERS DR
--RAY I (EDNA M) RETD H1113 MORGAN ST
--RAY V (MELBA) RETD H34 BLUE JAY WAY
--RICHD C (VERONICA B) RETD H2933 MARLOW RD
--RICHD E (MILDRED) TCHR SONOMA COUNTY SCHOOLS H3449 WALLACE RD
--RITA BEAUTICIAN MODERN BEAUTY SALON R1073 DEL PORT AV APT 2
--ROBT MECH ANGELO C ROSSI R CLOVERDALE
--ROBT D (BEVERLY J) CABLE SPLICER PAC TEL H257 SHERWOOD DR
--ROBT E (SHARON D) DRIVER REDWOOD EMPIRE TRANS H3427A MOORLAND AV
--ROBT E (BARBARA) MECH PENINSULA FLOORS H4845 MARSHALL DR
--ROGER B SEC-TREAS NATIONAL ELECTRIC SUPPLY CO R492 COUNTRY CLUB DR
--ROSE (WID JEROME E) TCHR COUNTY HEAD START PROJECT H4388 PRICE AV
--ROSEMARY MRS TELLER EXCH BANK R510 TALBOT AV
--ROSEMARY R MRS SUPVR EXCHANGE BANK R510 TALBOT AV
--ROY (CECIL) CARP R3297 JUNIPER AV
--ROY E (BEVERLY D) FORMN GOODE BROS H5480 MONTECITO AV
--RUSSELL (LONA) CARP SPEEDSPACE CORP H1706 MARLOW RD
--RUTH RECPT SONOMA COMMUNITY HOSP R PETALUMA
--RUTH C (WID LAWRENCE) RETD R3158 STONY POINT RD
--S ALLAN AGT LINCOLN NATL LIFE INS R REDWOOD VALLEY
--SAML E (MARGT) H1373 TEMPLE AV
--SANDRA C OFC SEC STATE FARM INS R1825 4TH ST
--SHERRY SPEECH THERAPIST COUNTY SUPT OF SCHS R2066 MENDOCINO AV APT 62
--SHIRLEY MRS WAITRESS HI-Q DRIVE IN H3453 PRIMROSE AV
--SIDNEY (ROSALIE D) RETD H2412 LOMITAS AV
--STEVEN EQUIP SERVMN CITY CORP YARD R FORESTVILLE
--TED (JESSIE) MECH SHAMROCK MATERIAL H380 EL CAPITAN WAY
--THEO S RETD H910 CORBY AV
--THOS STUDT H2066 MENDOCINO AV APT 62
--THOS A (DUTCHY G) ASST MGR CODDINGTOWN TEXACO H561 ANGELUS ST
--THOS M (SUE H) SLSMN LEVER BROS H68 FAIRLIE DR
--UNO E (FLORENCE L) RETD H4890 LONDONBERRY DR
--VAN W R1851 JANERO DR
--VANCE O H801 SILVA AV

625 Fifth Street Santa Rosa
The Stone Company
HOME FURNISHINGS
"TRY STONES FOR SOFT BEDS"
Phone 542-2655

Who's Who— and Where?
Such questions can only be answered by the Directory and that is where people look when they want to buy.
Are you properly displayed therein to get the business?

JOHNS-MANVILLE JM PRODUCTS
WESTERN BUILDERS-EMPIRE GLASS
COMMERCIAL . . . RESIDENTIAL
Asbestos Built Up — Asbestos Shingles — Asbestos Siding
1121 13th STREET SANTA ROSA PHONE 545-7949

JOHNSON
--VERA STEN STATE DIV OF FORESTRY H822 KING ST
--VERNE W (MIDGE L) PHARM TOMASCO DRUG
--VIRGIL ROY (MARY M) PLANT SUPT CAL-WOOD DOOR CO H2201 SEMINOLE CT
--VIRGIL W (SADIE B) H1851 JANERO DR
--W KENNETH (I COLEEN) TCHR MC DOWALL ELEM SCH H1713 SOLANO DR
--W ROSCOE (VIOLA A) RETD H534 MC CONNELL AV
--WALFRED E (MARIAN J) SLSMN YAEGER & KIRK H2341 MEYERS DR
--WALTER E (MYRTLE B) (ORNAMENTAL & BUILDING STONE) H622 AVALON AV
--WALTON R (EDNA M) NATL ADV MGR PRESS DEMOCRAT PUBL H3469 IDAHO DR
--WANDA R (ORNAMENTAL & BUILDING STONE) R3733 PORTER CREEK RD
--WARD E (ELIZ) RETD H15 CORONADO CIR
--WARREN S (BETTE) INS REP PAC TEL H2575 TUSCAN DR
--WAYNE D (BUNYCE C) NEWSMN KSRO RADIO H879 PESADO CALLE
--WILHELMINA MRS CLK PENNEY'S H3128 MOORLAND AV
--WILLARD L JR (DONNA M) DEP SHERIFF COUNTY SHERIFF R7557 SONOMA HWY
--WM R1517 LYNN CT
--WM B (LEONOR) RETD H1282 LLOYD AV
--WM E (MARY L) ORGAN TECH 861 BRIGHAM AV H861 BRIGHAM AV
--WILMER H (ERMA) FCRMN P G & E H1478 MONTEREY DR
--WYNONA MRS H3621 CHANATE RD
JOHNSTON SEE ALSO JOHNSON JOHNSEN AND JOHNSTONE
--ALPHA RETD H3149 LORETTA WAY
--ANN MRS DIETAREY DEPT SONOMA COUNTY HOSP H3320 MENDOCINO AV APT D
--BEN (ANGELINA) (ECONOMY CAR CENTER) H1712 WRIGHT ST
--BONNY MRS RECPT NAN'S VILLAGE BEAUTY SHOP R916 COLORADO BLVD
--CAROLYN CLK CODDINGTOWN FABRICS
--CHARLES EMP BELLEVUE UNION SCH DIST R1104 TEMPLE ST
--CHERYL TCHR KIDDIE KORNER NURSERY R1126 BEAVER ST
--EVELYN RETD H518 RILEY ST APT A
--EVERETT (CAROLYN) PRES PACIFIC WOOD PRESERVING CORP H1126 BEAVER ST
--GORDON T (BONNY) ENG P G & E H916 COLORADO BLVD
--HARRY (LOLA B) H1315 DE TURK AV
--HEDERG A MRS R3911 SANTA ROSA AV
--JAMES R TCHR P S H506 CORLANO AV
--JANE E MRS TCHR BELLEVUE SCH H1117 WYOMING DR
--JOHNNY C (JERRY A) (CROSS ROAD JEWELERS) H2360 PINER RD
--KENNETH H (ANN) DRIVER GOLDEN STATE LINEN SERV H2631 NAVAJO ST
--LANE D STUDT R916 COLORADO BLVD
--MASON M (REDWOOD TRAILER PARK)

JOHNSTON
--PERRY D (HALL TROPHIES & AWARDS) R5207 EL ENCANTO
--RAYMOND C (ARLENE G) SLSMN-MGR CONTINENTAL BAKING H1143 HARVARD DR
--RICHD T (JEAN) PHYS 1515 MONTGOMRY DR H5629 YERBA BUENA RD
--RUSSELL PHYS 118 SOTOYOME H7015 OAKMONT DR
--TERRANCE O (DORIS I) DEPT SHERIFF COUNTY SHERIFF H114 ALDERBROOK DR
--TERRI A STUDT R3320 MENDOCINO AV APT D
--THOS (ADELINE) RETD H2224 MIDWAY DR
--WILLARD C ACCT FITZPATRICK & POULSEN H2285 MC BRIDE LA APT 22
--WM (LILLIAN) CUSTDN ROYAL BLUE PRINT H3301 PHILLIPS AV
JOHNSTONE SEE ALSO JOHNSON & JOHNSTON
--ALF L (EILEEN) BLDG MTCEMN STATE OF CALIF H574 BENJAMINS RD
--AVERY H CARP WRIGHT & ORETSKY H2575 CORBY AV
--FRANK A (ESTHER A) RETD H634 PRESSLEY ST
--LEN (EVELYN) H511 SOUTHWOOD DR
--MARY J (WID HENRY) H509 BROWN ST
JOKA MICHL (DONALDA M) MERCHANT MARINE H5000 HARVILLE RD
JOKER CLUB (BILL TRUMBO) RECREATION CLUB 1950 SANTA ROSA AV
JOLER WENDALL (SHIRLEY) DEP COUNTY PROBATION DEPT H626 CORLANO AV
JOLIVETTE SID J (LOU E) CARP H3925 FINLEY AV
JOLLEY SEE ALSO JOLLY
JOLLEY BUSINESS EQUIPMENT CO (JAMES E AND MRS ROSAMOND M JOLLEY) BUSINESS MACHS 898 4TH ST
JOLLEY CELIA G STUDT R804 JACK LONDON DR
--CLIFF STUDT R804 JACK LONDON DR
--JAMES E (ROSAMOND M) (JOLLEY BUSINESS EQUIPMENT CO) H1615 BRYDEN LA
--JAMES E JR STUDT R1615 BRYDEN LA
--ROSAMOND M MRS (JOLLEY BUSINESS EQUIPMENT CO) R1615 BRYDEN LA
JOLLIFF ESTHER R MRS MATRON COUNTY SHERIFF H165 COLGAN AV
--JODIE A MRS RETD H1533 CAMDEN CT
--WM G (DEAUN O) WHSEMN SEARS H153 WALNUT CT
JOLLY BYRON F RETD H889 MC CONNELL AV
JON'S RICHFIELD SERVICE (JOHN H THUESEN) 4036 MONTGOMERY DR
JONAS BRUCE STUDT R2010 HIDDEN VALLEY DR
--DAVID C CLK CODDINGTOWN LIQUOR CENTER R2010 HIDDEN VALLEY DR
--HERMAN W (ELIZABETH) OPTOM 739 4TH H2010 HIDDEN VALLEY DR
--MIKE H1265 PACIFIC AV APT 37
JONES AARRON H (MARILYN L) (S & M SUP CO) H1249 CLOVER DR
--AGNES B (WID R Z) RETD R625 HUMBOLDT ST

SANTA ROSA TRANSFER & STORAGE CO.
SINCE 1898
NATIONAL VAN LINES, INC.
MOVING — PACKING
STORAGE
Phone 545-6920
SUND SERVICE
Office 431A and 6th Street Santa Rosa

CARNIGLIA REALTY CO.
Established 1930
REAL ESTATE - APPRAISALS - INSURANCE
461 College Avenue Santa Rosa Phone 546-0630

JONES
--ALF S (JANE M) REP FIRST CALIF BANK H534 LEO DR
--ALICE MRS CLK VILLAGE BAKERY R FORESTVILLE
--ALLEN D (EVA L) STA ENG MEMORIAL HOSP H1052 WILD ROSE DR
--ARNOLD E (PATRICIA) INSTRUMENTMN CITY ENG R WINDSOR
--ARTH (DOROTHY) TCHR COOK JUNIOR HIGH SCH H1951 DOWLING CT
--BETTY A MRS PSYCHIATRIC TECH SONOMA STATE HOSP H1200 STONY POINT RD
--BEVERLY MRS R607 CHERRY ST
--BRYAN G (JENNIFER L) TCHR PS H2802 PATIO CT
--C CASEY (ANN) SLS ENG CHEVRON ASPHALT H153 SHERWOOD DR
--CECELIA L MRS OPR MAYETTE BEAUTY SHOP R4731 SULLIVAN WAY
--CELIA STUDT R4731 SULLIVAN WAY
--CLARENCE B (WINIFRED) RETD H124 FLEMING WAY
--CLARENCE D (BETTY M) RETD H2313 ALDEN LA
--CLAUDE A (VIRGINIA) (AWFUL FRESH MAC FARLANE CANDY AGENCY) H1247 WANDA WAY
--CONSTANCE STUDT R1821 SALEM AV APT 29
--CONSTANCE L NURSE SONOMA COMMUNITY HOSP R4780 LONDONBERRY DR
--CONSTANCE STUDT R1252 MORGAN ST
--CORNELIA MRS EMP SONOMA HOSP H122 11TH ST
--CURTIS (ANGIE) H822 WEST AV APT 15
--DARREL E STUDT R1173 HENDLEY AV
--DAVE R933 EDWARDS AV APT 10
--DAVE N (MARY C) SLSMN TINY'S FOOD PRODUCTS H327 10TH ST
--DAVID E (CONSTANCE L) RES PHYS SONOMA COMMUNITY HOSP H4780 LONDONBERRY DR
--DELMAR O (FRANCES E) MGR AIR PARK AERO SERVICE H2530 STEELE LA
--DENNIS MECH AIRPARK AERO SERV H2350 MC BRIDE LA APT C4
--DENNIS D STUDT R2530 STEELE LA
--E MARIE MRS OFC SEC FIRST CAL CO R2212 MISSION BLVD
--EDITH M MRS TCHR E ANALY HIGH SCH H3718 GREENCREST DR
--EDNA (WID CLEMENT) H1126 SANTA ANA DR
--ELIZ L MRS TECH SONOMA STATE HOSP H5038 SONOMA HWY
--ELLIS O JR (ELLEN) RETD H137 SHERWOOD DR
--EVAN D (ANN B) BUYER NATL ELEC SUP CO H651 PARKSIDE DR
JONES F D CONSTRUCTION CO (FREDK D JONES) 2830 APACHE ST
JONES FAYE L RECPT FITZPATRICK & POULSEN R1412 SONOMA AV

JONES
--FLORENCE K MRS (TATE'S SHOE SERVICE) R5784 ST HELENA RD
--FLOYD (PEGGY) DISHWASHER LENA'S H113 W 6TH ST APT 2
--FRANCIS G (CORNELIA) PLMB EMPIRE PLMB & HTG H1515 PLUMERIA DR
--FRANK RETD R1801 MENDOCINO AV
--FRED D (BARBARA R) (F D JONES CONSTRUCTION CO) H2830 APACHE
--G A (BEULAH M) FL REFNSHR H4497 PRICE AV
--GALE C (GERALDINE) INVESTIGATOR US DEPT OF JUSTICE H6956 OAKMONT DR
--GEO A RETD R133 10TH ST
--GEO C (CARMON I) PILOT BRANIFF AIR LINES H1919 LEAFGREEN DR
--GLYNNA D NURSE COUNTY SOC SERV H111 CORONADO CIR
--GREGORY JR (EDWINE) AGT PENN MUT LIFE INS H434 STONECREST CT
--H I (NEVA) (HORSESHOE INN) H5145 REDWOOD HWY N
--HANNAH MRS CLK SONOMA COUNTY ABSTRACT BUR H2317 ALDEN LA
--HAROLD D (EMILY) V-PRES-MGR FIRST CAL TITLE CO H517 DEERFIELD PL
--HAROLD W (MARGUERITE) RETD H1914 BEAVER ST
--HARRY D (MARGT) (JONES MUSIC SHOP) R5321 WILSHIRE RD
--HARRY E (ELEANOR T) RETD H2380 NORDYKE AV
--HARRY G (GRACE) RETD H1071 S WRIGHT RD
--HELENE H MRS CFC SEC WELLS FARGO BK H1019 SPRING ST
--HENRY S JR LBRMN R5787 SONOMA HWY
--HENRY S (VERDANELL) REPR SEARS H5787 SONOMA HWY
--J RAY (MARGT P) CARP H1990 LOS OLIVOS AV
--JACK OFC WKR HANCOCK OIL DISTR H1541 PETALUMA HILL RD
--JAMES STUDT H2350 MC BRIDE LA APT C20
--JAMES (KAREN) EMP IDACO LBR H1220 COLLEGE AV APT 2
--JAMES HORSE BREEDER H2951½ BENNETT VALLEY RD
--JAMES D (PATRICIA) H2630 CANTERBURY DR
--JAMES E JR (RUTH C) JUDGE CITY MUNICIPAL CT H5470 MONTECITO AV
--JAMES T (LIZZIE M) MTCEMN COUNTY ROAD COMNR H980 STONY POINT RD
--JENKIN (KATE L) RETD H1035 COLLEGE AV
--JOHN USMCR H2212 MISSION BLVD
--JOHN E (BLANCHE) DRIVER H2209 WESTWOOD DR
--JOHN E (PATRICIA R) DRIVER CHET GALAZZI DISTR H4955 HANSON DR
--JOHN F (DOROTHY M) RETD H3038 MONTGOMERY DR

Where To Buy?
Consult the Classified Business Lists In This Directory

G. R. JOHNSON
COLLECTION AGENCY — No Collection — No Charge
132B Stanford Street, Santa Rosa Phone 546-4904

PETROLEUM ENGINEERING, INC
KNS 67
300 — 4TH STREET, PHONE (707) 545-0360 SANTA ROSA, CALIF.
GENERAL CONTRACTORS—SERVICE STATION CONSTRUCTION
EQUIPMENT SALES AND SERVICE
STORAGE TANK INSTALLATION
PLANNING AND LAYOUT
UHF RADIO DISPATCHED

USE The Alphabetical Section to get Complete Information on a person or firm.

JONES

--JOHN J (LINDA L) HLPR LYONS MOVING H1461 CASS RD
--JOHN T BKPR H R GANTNER INC R1541 PETALUMA HILL RD
--JULIANNE FILE CLK REDWOOD EMPIRE TITLE R1247 WANDA WAY
--LA VERNE F (WID FRED E) STUDT H1173 HENDLEY AV
--LARRY A STUDT R4731 SULLIVAN WAY
--LEE H414A HEWITT ST
--LENA TELLER BANK OF AM R SEBASTOPOL
--LEO BARTNDR R433½ 4TH ST
--LEON E (KATH A) MEAT CTR TOWN & COUNTRY MEATS H1525 FAIR OAKS CT
--LINDA L MRS NURSE SONOMA COMMUNITY HOSP H1120 LANCE DR APT G
--LLOYD E (MILDRED C) MILLWKR SPEED SPACE H1726 WRIGHT ST
--LOIS E MRS EMP PAC TEL R4486 PRICE AV
--LUKE C EMP NU STATE PAVING H98 HENDLEY ST
--MAE C (WID E E) R2311 MOONLIGHT WAY
--MARGT MRS (JONES MUSIC SHOP) R5321 WILSHIRE RD
--MARION J MRS CLK-TYP SONOMA COMMUNITY HOSP H891 MIDDLE RINCON RD
--MARY E MRS EMP SONOMA COMMUNITY HOSP H833 WHEELER ST
--MILLIE M (WID HARRY C) RETD H542 A STREET
JONES MUSIC SHOP (HARRY C & MRS MARGT JONES) MUSICAL INSTRUMENT REPR 2319 MAGOWAN DR
JONES NAD H (TELMA D) DESK CLK HOTEL SANTA ROSA H370 RICARDO AV
--NEVA MRS (WISH-U-WELL MOTEL) R5145 N REDWOOD HWY
--PAM J CLK-TYP SONOMA COUNTY WELFARE R2218 NORDYKE AV
--PATRICIA MRS R550 WEBER LA
--PAUL L FIELD OPERATIONS OFCR U S DEPT ARMY R SAN RAFAEL
--PEARL M MRS EMP MCLINO CORPORATIVE DRYER H1014 MC MINN AV
--PEGGY PANTRYWN LENA'S R113 W 6TH ST APT 2
--PHYLLIS STUDT R101 ELLIOTT AV APT 15
--RAFORD W H1513 RANGE AV APT 1
--RAY A (KATH) WHSEMN SPEED SPACE H414 BOYD ST APT 2
--RAYMOND H2055 MANZANITA AV
--RAYMOND L (BETTY) TRANSMISSIONMN PAC TEL H1917 KING ST
--RAYMOND M DRIVER YELLOW CAB H1222 JENNINGS AV
--RAYMOND W STUDT R3718 GREENCREST DR
--RICHD (LOUISE) AGENCIES DIR STATE FARM INS R397 PIEZZI LA
--RICHD H (MILDRED E) (JONES PAINTING CO) H2137 DENNIS LA
--ROBERT E RADIOLOGIST 20 DOCTORS PARK DR H154 ALICE ST
--ROBT REV TCHR CARDINAL NEWMAN HIGH SCH R24 URSULINE RD
--ROBT A USN R2218 NORDYKE AV
--ROY C (RACHEL M) CARP H108 PEAR LA
--SANDY SLSWN PENNY'S R2209 WESTWOOD DR
--SARA D (WID ROBT L) RETD R642 MC CONNELL AV
--SHIRLEY J BMO COUNTY DATA PROCESSING R SEBASTOPOL

JONES

--SMITH P (FLORENCE K) (TATE'S SHOE SERVICE) R5784 ST HELENA RD
--STEPH K (INGE) BR MGR EXCHANGE BANK R965 LOS ALAMOS RD
--STEVEN J (DEXTER) WITH LET'S FLY CODDINGTOWN H5761 YERBA BUENA RD
--THOS LBRMN R5787 SONOMA HWY
--THOS C USN R5787 SONOMA HWY
--THOS J (BARBARA J) RETD H330 YOLANDA AV
--TOM H140 HENDLEY ST APT 1
--TRUMAN V (LILLIAN H) ENG AIDE COUNTY SURVEYOR H128 BAY ST
--VANE E (ETHEL M) RETD H523 COLGAN AV
--VILAS A (MARIE) OFC MGR TALMADGE BABE WOOD H2212 MISSION BLVD
--VILAS E (MARY L) FIELD REP EXCHANGE BANK H1705 W COLLEGE AV
--VIOLA MRS RETD R113 W 6TH ST APT 2
--VIOLET UNDRWRTR STATE FARM INS R1042 O'DELL LA
--W J (DOROTHY M) CONSTN WKR KEWITT & TAYLOR RAPID TRANSIT H162D BELLEVUE AV
--WENDELL M (VELMA M) PRES MONROE & CO H4731 SULLIVAN WAY
--WILEY PORTER HAMILTON AIR FORCE BASE H816 BENNETT AV
--WM G EMP PO H1144 4TH ST APT 149
--YOLA (WID J E) RETD H6457 SONOMA HWY
JOOSTEN JANET STUDT H1158 HUMBOLDT ST APT 23
JOPLIN LUCILLE OFC WKR VISITING NURSING SERV R642 TUPPER ST
JORDAN BARBARA A MRS TEL OPR PRESS DEMOCRAT PUBL R1910 JAMERO DR
--BERNICE (WID WILLIE) H1225 GRAND AV
--CALVIN H (KAYE J) PRCD MGR LAD'S LAKESIDE H640 BENJAMINS RD
--DAVID W JR (RENA V) (SANTA ROSA MASONRY) H2419 MENDOTA WAY
--DIANE D STUDT R3726 GREENCREST DR
--ELIZ M MRS MED SEC JOHN B BJORNSTROM R2328 HIDDEN VALLEY DR
--ESTHER M MRS WAITRESS MANYR'S H3465 PARKER HILL RD
--ETHEL M (WID LOUIS L) RETD H4655 SULLIVAN WAY
--FAISON III STUDT R2328 HIDDEN VALLEY DR
--FAISON C JR (ELIZ M) TAX CONSULTANT MONTGOMMERY TAX SERV H2328 HIDDEN VALLEY DR
--FRANCIS L (MARGARET G) CLK P O H4315 MOUNT TAYLOR DR
--GRACE H RETD H130 SOTOYOME ST
--HAROLD D (JOSEPHINE) BRICK LAYER H3726 GREENCREST DR
--HENRIETTA H (WID MERLYN W) H1720 SEBASTOPOL RD
--ITAN (CHARLENE F) H807A PRESSLEY ST
--JAMES S TECH OPTICAL COATING LABYS H1254 GLENN ST
--JOHN H (KATH B) PHYS 196 SOTOYOME H1819 E FOOTHILL DR
--JOSEPH (ELIZ L) RETD H130 SANDALWOOD CT
--KATH MRS TCHR FINISHING SCH H1134 4TH ST APT 322
--LORING K (LENORE) SLSMN MANZELLI CORP H3350 MIDWAY DR
--LORING K III STUDT R3350 MIDWAY DR

McCLUSKEY REALTY CO.
OVER 40 YEARS IN SONOMA COUNTY
819 - 4th, SANTA ROSA
4918 SONOMA HIGHWAY
TELEPHONE 545-2022
TELEPHONE 539-2100
C. E. McCluskey

JORDAN
--LYMAN E (DOROTHY A) RETD H6950 OAKMONT DR
--MABEL MRS H864 4TH ST APT 5
--MARGT (WID STAN) LAB H822 WEST AV APT 11
--MILDRED G (WID ARTH V) SLSWN MC CLUSKEY REALTY H3184 ROCKLIN DR
--NICKOL H3900 MONTGOMERY DR APT 10
--NORMAN E (RUTH N) PHARM SONOMA COUNTY HOSP H4815 BRIDLE TRAIL
--RALPH H681 WARREN LA
--RICHD D (SHIRLEY E) EXTERMINATOR ROBERT'S PEST CONTRCL H2628 NAVAJO ST
--ROBT M (BARBARA) DRIVER A LEVY & J ZENTNER CO H1910 JANERO DR

JORDAN ROOFING CO (James E Magowan), Roofing, 621 Sebastopol Rd, Tel 546-1496, Sonoma Tel 996-1091 (See Page 31 Buyers' Guide)

JORDAN SANDRA L STUDT R2419 MENDOTA WAY
--STEVE R404 DENTON WAY
JORDON ROBT (GEORGIA) RETD H147 NORTH STAR DR
--STAN JAN FLAMINGO MTR HOTEL R2882 STONY POINT RD
JORDY ORVIE ATNDT RAY SNELSON'S RICHFIELD SERV
JORGENSEN SEE ALSO JORGENSON
--CARL (WINONA O) JAN INDEPENDENT WHOL DRUG OF SANTA ROSA H155 CALIFORNIA AV
--CLIFFORD B MTCEMN TRAVELODGE SANTA ROSA R1251 PETALUMA HILL RD
--CORBETT H2434 OLYMPIA DR
--E F INSP STATE DEPT VETERAN AFFAIRS R KENWOOD
--GLADYS R (WID HENRY B) H1251 PETALUMA HILL RD
--HANS C (MAJESTIC HOTEL) R SAN RAPHAEL
--HAROLD D (JEANNE) ACCT CLK PO H2289 HEARN AV
--HENRY K FORMN SAN FRANCISCO NAVAL SHIPYDS H108 NORTH STAR DR
--JACOB J (MILDRED S) FORMN P G & E H2026 EAST HAVEN DR
--JAMES W (CAROLINA) INSTALLER WESTERN ELEC H2067 HOEN AV
--JOHN H (PEARL) RETD H3057 SPRING CREEK DR
--KRISTI L CLK PO R2026 EAST HAVEN DR
--LARRY CLK LUCKY STORE R265 GOLDRIDGE RD
--MABEL A (WID WM A) H2059 HOEN AV
--WM (ELIZ) RETD H23 W 3D ST APT 1
--WM B (PATRICIA) CLK PO H2491 GIFFEN AV
JORGENSON DORI EMP CHILDREN'S HOSP H1144 4TH ST APT 346
--JOSEPH (ELIZ) RETD H33 RED WING DR
JORRICK KAREN R101 ELLIOTT AV APT 4
JORRISEN JAMES (MARILYN) INSTALLER BALDWIN CARPETS H1010 JACK LONDON DR
JORY ALLEN CLK CAL STATE AUTO ASSN R4340 MAYETTE AV
JOSE LUIS (MARY) MILKER R3446 SUMMERFIELD RD
JOSEPH DAVID EXEC OFCR STATE WATER QUALITY CONTROL H1130 4TH ST APT 317
--EDNA MRS H427 SONOMA AV
--LINDA L R427 SONOMA AV
--MIKE STUDT R427 SONOMA AV
--RONALD R (JETTIE) LAB L P MC NEAR H2457 HOEN AV
--WM (MARJORIE) DRIVER L P MC NEAR H132 LINCOLN ST
JOSEPHSON SAML (MARTHA A) DRIVER VETERANS CAB H301 GREENFIELD CIR
JOSLIN JAMES H1120 YULUPA AV APT 13
JOSLYN DANFORTH (MARY) V-PRES OPTICAL COATING LABY H2757 CHANATE RD
--JON D (BETTY J) (AMERICAN DOOR CO) H2124 CUMMINGS DR
JOUREQUI HERNINI MRS H772 ORCHARD ST
JOURNEY'S END MOBILE PARK DON A HOWARD MGR 3575 MENDOCINO AV
JOY ARLENE C STUDT R1000 VALLEJO ST
--CHESTER A (ELEANOR B) SLSMN ED'S TRAVEL TRAILER MART R3309 SANTA ROSA AV
--JAMES L (CLARA A) H1000 VALLEJO ST
--RICHD (SALLY) ENG US GOVT H1025 DANBECK AV

JOY UPHOLSTERY (Cecil L Winters) Fast Quality Service, Free Pickup And Delivery, Instant Credit, 2875 Sebastopol Rd, Tel 542-4815

JUAREZ CASI A (NORMA P) WOOD FNSHR SPEED SPACE H115 FLEMING WAY
--KATHLEEN K MRS TCHR SANTA ROSA JR HI SCH H668 BENJAMINS RD
--MARIA CLK CITY UREAN RENEWAL AGCY R134 TOWER CT
JUDAH CECIL F (BEATRICE D) DIST SLS MGR BERGLAND TRACTOR & EQUIP H2111 E FOCTHILL DR
JUDSON FRANK E (BETTY L) MAILER PRESS DEMOCRAT H1111 CREST DR
--MICHELLE R1111 CREST DR
--PRESTON L PHYS 121 SOTOYOME ST
--SID H (NANCY A) TCHR SANTA ROSA EVENING HI SCH H2819 MARLOW RD
JUDY DONALD C STUDT H462 HENDLEY ST APT 7
--O E (PRISCILLA M) CARP SYLVI CONSTN H2330 YULUPA AV
JUENGLING ROBT A (GISELA E) SERV MGR VEALE VOLKSWAGEN H2170 RIVERA DR
JUERGENSON LARRY STUDT H888 WEST AV APT 3
JULIAN PAM OPR COIFFURES R933 MENDCCINO
JULIEN DANL J MTCEMN SANTA ROSA JR HIGH SCH H940 STEVENSON ST
JULLIARD PARK 225 SANTA ROSA AV
JUMP ROY FIREMN HAMILTCN AIR FORCE BASE H3752 SPRING CREEK DR

JUNE TERRY FINISHING SCHOOL OF SANTA ROSA, Pat Stanley Director Finishing-Modeling School, Personal Improvement, Modeling Agency, Master-Charge Welcome, 2101 4th St, Tel 542-P160

SAARE RADIO TELEVISION and APPLIANCE SHOP
ZENITH
THE ROYALTY OF RADIO and TELEVISION
GE
Hoffman EASY-VISION
SALES and SERVICE SINCE 1922
545-3990
512 FIFTH STREET SANTA ROSA

Who Sells It? Is Answered by the Classified Business Lists in this Directory

SANTA ROSA CHAMBER of Commerce & Convention Bureau
Information On "THE CITY DESIGNED FOR LIVING"
•
PHONE 545-1414
OR CALL AT
526 COLLEGE AVENUE 95404
SANTA ROSA

More goods are bought and sold through the Classified Business Lists of the Directory than by any other medium on earth.

JUNGCLAUS LLOYD R (NORMA) H3385 4TH ST
JUNGKEIT D E REV (LOLA L) DIR AM SUNDAY SCHOOL UNION H730 LEO DR
JUNIOR BOOTERY THE, Ken A Young Mgr, Featuring Edwards Shoes For Children, Complete Line Of Orthopedic Foot Wear, Coddingtown Store 228 Coddingtown Center, Tel 544-0521
JUNKER HELEN A (WID ROBT J) H718 BEAVER ST APT 3
JUNTUNEN JOHN P (THELMA I) RETD H2724 VILLAGE SIDE DR
--JOHN P JR USAF R2724 VILLAGE SIDE DR
JURBERG DENNIS R STUDT R3554 MOORLAND AV
JURICH MARGT MRS H425 ANGELUS ST
JURICICH CHARLES S (URSULA C) TCHR HERBERT SLATER JR HIGH SCH H2343 LILLIE DR
JURICICK STEVE (JULIA M) RETD H111 STEELE LA
JUST BEULAH H REAR 1411 MAUREEN DR
JUSTICE ROBT L (DOROTHY) (NINE NINTY CAFE) H3027 HARDIE'S LA
JUUL KJELD A (NANNA H) (MAYETTE SWIM CENTER) H1575 YULUPA AV APT D
--NANNA H MRS (MAYETTE SWIM CENTER) R1575 YULUPA
JUVINALL RON L (CAROL L) CARRIER PO H1674 DUTTON AV
JUVINALLI ANDREW P (CAROL D) SLSMN MILES BUICK H5239 MONTECITO AV

K D A MAIL ADVERTISING & PRINTING (Karen And Don P Anderson), Let Us Furnish Your Mailing Lists, We Cover 3 Counties, Personal Addressing And Mailing, 4281 Montgomery Dr, Tel 539-9252 (See Page 2 Buyers' Guide)

K P L S RADIO JOSEPH STANLER PRES 238 CODDINGTOWN SHOP CTR
K S R O STUDIO, Frank W McLaurin Mgr, K S R O Finley Broadcasting Ruth W Finley Pres, Every B Person Sec-Treas, Frank McLaurin General Mgr, Serving The Redwood Empire Since 1937, Dial 1350, 5000 Watts Full Time, Flamingo Hotel, 2777 4th St, Tel 545-3313
K V R E EDW LA FRANCE STA MGR 2555 BENNETT VALLEY RD
KAARTINEN INEZ M MRS PRIN PROCTOR TERRACE SCH H3337 MAGOWAN DR
KACHADOORIAN EDW R (BARBARA L) AGT FARMERS INS GROUP H3123 SONOMA AV
KACHMAN JOHN RETD H1606 GLORIA DR
KADELLA LUDWIG RETD H824 SONOMA AV APT 1
KADELLO LARRY S (CAROL A) DESIGNER AVILA ENTERPRISES H19 BRIGHTON CT
KADERABEK NEIL ATNDT SONOMA COMMUNITY HOSP R HEALDSBURG
KADI CYNTHIA STUDT R101 ELLIOTT AV APT 14
KAELIN GEO Z H323 COLLEGE AV
KAHL BETH E SUPVR COUNTY SOCIAL SERVICE H2050 MENDOCINO AV APT 22
--W F (MARTHA L) ENG P T & T H2322 YULUPA AV
--WM A (KATE) RETD H424 8TH ST
KAHLER BARBARA M MRS MED SEC SONOMA COMMUNITY HOSP R121 FERNWOOD CT
--CLARENCE R (BARBARA M) EMP PAC TEL H121 FERNWOOD CT
KAIBULKA FRANK J (NAOMI J) TECH SEARS H410 MACKLYN AV
KAIKKONER ROBT A (JOYCE) WITH BRELJE & RACE H623 GRANBERG CT
KAISER ALBERT L (RUTH E) MGR KAISER'S H3438 FIR DR
--ELAINE A CLK ROOS ATKINS R3438 FIR DR
--GEO (EVA) RETD H2145 DENNIS LA
--KAREN A WAITRESS GRANT'S R3438 FIR DR
--MALCOLM T (LOIS) (KAISERS) R NEW YORK
KAISER'S (MALCOLM T KAISER) SPORTS SHOP 750 FARMERS LA
KALASH GERALD L (PATRICIA A) SLSMN STANDARD STA H3273 MOORLAND AV
KALBERER KARL H (LETHA A) RETD H2348 WESTVIEW WAY
KALENBORN LEE H514 JULLIARD PARK DR
KALEY JACK R (DARLENE M) TECH FLUOR PRODUCTS H2390 SAN MIGUEL RD
KALIN EDW J (MARY A) DIST MGR SHELL OIL CO H1001 SPRING ST
--MARIE CLK COUNTY ASSESSOR R516 MOUNTAIN VIEW AV
--MARY L STUDT R1001 SPRING ST
KALINA STEPH J (MARY A) CARRIER PO H534 BROOKWOOD AV
KALKBRENNER FRED (BETTY J) RETD H1522 BUCKNELL CT
KALNIN MARTIN GDNR EXCHANGE BANK R4601 GUERNEVILLE RD
KALPAKOFF JOHN RETD H3359 PRIMROSE AV
KAMENEFF GEO H810 HUMBOLDT ST
KAMINSKI VINCENT (KATHRYN M) STRUCTURAL ENG BETHLEHEM STEEL H2860 HARDIE'S LA
KAMISKIE JOHN H411 HEWITT ST
KAMM MELVIN L (BELLE J) RETD H729 BRENTWOOD DR
KAMMERER JAMES R (MARLENE A) SERV ADV COMMANCHE CHEV H333 MAJOR DR
KAMP CHARLES W (MILDRED) MECH CHET DICKSON H1536 PARKER DR
--GAY E STUDT R1536 PARKER DR
KAMPMAN THOMAS G (PATRICIA) AGT CARRIE REALTY H3272 STONY POINT RD
KAMSTRA LUVERNA MRS KITCHEN HLPR SONOMA COUNTY HOSP H1015 BEAVER ST
KAMTONAL K C (DANA) EMP CITY OF SANTA ROSA H1268 CLOVER DR
KANE SEE ALSO CAIN CAINE AND CANE
--FRANK H GROUNDSMN CITY SUPT OF SCHOOLS R532 MYRTLEWOOD DR
--HILMA MRS RETD H37 ROMANI CT
--STELLA (WID CHARLES E) H738E SLATER ST
--TIMOTHY E STUDT R215 W 3D ST
--WILBERT W (CHERYL K) EMP SPEEDSPACE H101 BARHAM AV
--WM J JR (STELLA) SLSMN A LEVY & J ZENTNER CO H215 W 3D ST
--WM J (DIANE) MTCEMN COUNTY FLOOD CONTROL H613 TROWBRIDGE ST
KANELL SHIRLEY MRS HSEKPR H1363 TEMPLE AV
KANGAS EMIL M (ANNA) RETD H1138 GLORIA DR
--JOHN A (LIESELOTTE) SUPVR STATE FARM INS CO H233 DOVER CT
KANIHAN GEO J (FRANCES D) MACH SWIFT'S GARAGE H806 BENNETT AV
--LARAY MRS SMSTRS JANE HAMILTON DRAPERIES R804 BENNETT AV
--MARY (WID JOHN M) RETD H804 BENNETT AV
--NICK (LARAY) CARP BUNYAN & BUNYAN CONTR R804 BENNETT AV

CAL COAST CREDIT SERVICE, INC.
DAVID F. BERTO, President-General Manager
Medical—Commercial—Wholesale Collections
2930 McBride Lane, Santa Rosa 95401 **Phone (707) 542-6495**
CAL COAST CCCS CREDIT SERVICE

KANIHAN
--ROGER USA R806 BENNETT AV
KANTOCK GLENN F (YOULA K) WITH CLOVERDALE TIMBER CO H2340 OAK KNOLL DR
--MARLYN B R2359 WESTVIEW WAY
--MARY J (WID FRANK M) RETD H2359 WESTVIEW WAY
KANZEL J MORRIS RETD H1525 RANGE AV APT 3
KAPCI STEVE R2836 IROQUOIS ST APT 2
KAPLAN MAX (PAULA) RETD H1616 CYPRESS PL
KAPP DAVID J T (DONNA A) CLK PO H3330 SANTA ROSA AV
KAPPES JOHN (MATILDA) RETD H1495 WRIGHT ST
--WARREN K (NORMA L) BRIDGE TENDER NWPRR CO H481 TALBOT AV
KARAGAN MARIAN MRS OFC SEC CITY URBAN RENEWAL AGCY R1607 ROMERO WAY
--MIKE H1607 ROMERO WAY
KARAHADIAN LESLIE (JANICE) PRES ABC ELECTRIC INC R KENWOOD
KARBE WM STUDT R560 DEXTER ST APT N
KARBULKA JOHN (KATH) RETD H918 DE TURK AV
--MARIA (WID FRANK J) H632 CHARLES ST
KAREN'S INTERIORS (EVERETT C AND MRS KAREN RAASCH) 375 CODDINGTOWN SHOP CTR
KARKOV M MALVINA (WID ALEX) H275 E ROBLES AV
--PATRICIA S OFC WKR WESTLAND INS H1059 3D ST
KARL'S AUTOMATIC CAR WASH INC KARL J WALTER PRES JAMES MURRELL V-PRES MRS CATH A WALTER SEC-TREAS 1010 SANTA ROSA AV
KARLSON GEO W (DELSA M) RETD H859 MERCIE ST
KARNES DONALD D (EDITH) DRIVER APEX MOULDING H739 WHEELER ST
KARNOPP EVA L (WID CLARENCE R) RETD H1951 ILLINOIS AV
KAROLYI ALEX F (MARGT) EMP SONOMA STATE COLLEGE H2814 SONOMA AV
--MARGT CLK LEWIS R2814 SONOMA AV
--MICKEY OFC WKR STATE FARM INS R2814 SONOMA AV
KARP IRWIN RETD H49 LARKFIELD MAPLES CT
--ROBT (MARY J) CARTOONIST DISNEY STUDIOS H65 LARKFIELD MAPLES CT
KARR WM (LORENA) EMP PG&E H1130 EL CERRITO DR
KARRMAN SVEN CIV ENG COUNTY FLOOD CONTROL R SONOMA
KARSON VINCENT B (MARGT C) RETD H2725 SANTA ROSA AV
--VINCENT B (DIANE) REPR PAC TEL H520 SURREY DR
KARSTEN HERBERT W (KARSTEN'S PHILLIPS 66 SERV) H526 EARLE ST
--LILLIAN G (WID CLARENCE A) H1815 MIDWAY DR
KARSTEN'S PHILLIPS 66 SERVICE (HERBERT W KARSTEN) 901 SANTA ROSA AV
KARTEN JAMES A (HAZEL L) RETD H1168 HUGHES AV
KASBAH (KINSEY THOMAS) 442 5TH ST
KASE CHARLES (LORENA) RETD H504 BROWN ST
KASHE MICHL G (TATIANA L) RETD H915 SARACEN RD
KASOVICH THOS A JR (PATRICIA D) H2436 COMPADRE DR
KASTER CHARLES COUNSELOR COUNTY SOCIAL SERV R SEBASTOPOL
KASTNER MARVIN W (LINDA) SLSMN CHRISTIAN BROS H2341 MC BRIDE LA
KATAYANAGI KEN J (JEANNE) TCHR PENNGROVE ELEM SCH H4668 RINCONADA DR
KATBERG MILTON (FLORENCE) CORRECTIONAL OFCR SAN QUENTIN PRISON H41 ASCOT DR
KATEN GEO (CLARA) DRIVER MC PHAIL'S INC R PETALUMA
KATENHUSEN HANS (PATTY) H2860 S DUTTON AV
--LOTTIE (WID FRANZ) DOMESTIC WKR H42 GUINEVER LA
KATHAN BARRY STUDT R2803A VENTURA AV
--THELMA MRS DRFTSWN CNTY ASSESSOR H2803A VENTURA AV
KATHARY DONALD B (YUKA) BAKER ALBERTSONS' H1634 N DUTTON AV
KATON OLIVE MRS H1764 SEBASTOPOL RD
KATOPIS GEO (GLADYS G) RETD H1906 ROSE AV
KATSAROS WM (KATH M) (TROPHY ROOM) H4791 RINCON CREEK WAY
KATSEMAGLES JAMES (DIONESIA) RETD H211 THERESA ST
KATZ HELEN MRS RETD R1500 RUSSELL AV
--MIRLA MRS H1119 GLENN ST
KATZER ALOIS C (ROBERTA L) MTL WKR FRANK LA HAYE H1831 MARIAN LA
KAUBJA KAREN H937 MENDOCINO AV
KAUFFMAN MARGUERITE C (WID MELVIN C) RETD H2934 SONOMA AV
--SHARON MRS BKPR TUTTLE'S PHARM H1300 YULUPA AV APT 2
KAUFHOLD BERTHA MRS SLSWN WOMMACK REALTY H4863 OCCIDENTAL RD
--JOHN C JR ACCT 2544 CLEVELAND AV RM 3 R1906 DENNIS LA
--JOHN C (NORA L) (BASTIANON & KAUFHOLD) H1906 DENNIS LA
KAUFMAN SEE ALSO KAUFMANN
--CLARENCE C (LILLIAN J) (BUD & LIL'S PLACE) H1311 YULUPA AV
--LILLIAN J MRS (BUD N' LIL'S PLACE) R1311 YULUPA AV
--SHARON MRS BKPR TUTTLE'S DOYLE PARK PHARMACY R1311 YULUPA AV
KAUFMANN SEE ALSO KAUFMAN
--ALFREDO A (HILDE M) RETD H2506 HIDDEN VALLEY DR
--ILAN H USA R2506 HIDDEN VALLEY DR
KAUS MARION F TCHR SANTA ROSA JR COLLEGE H1158 NEALE DR
KAUTH BEATRICE M MRS CLK PRESS DEMOCRAT PUBL R1816 SONOMA AV
--BENNETT A FORMN KAUTH BROS R1816 SONOMA AV
KAUTH BROTHERS INC WM J KAUTH PRES LAWRENCE J FERRANDO SEC MARCUS F BERNDT TREAS WELDING STEEL TAB 962 SARACEN RD
KAUTH EMMETT J (FERN) RETD H561 LINK LA

HURST REALTY
"YOUR HOME SHOULD COME FIRST-SEE HURST"
MULTIPLE LISTING BROKER
PHONE 542-3370
1100 College Avenue, Cor. Montgomery

Consult the CLASSIFIED LISTS of the DIRECTORY
If You Would Find What You Wish to Buy

Asphalt and Asbestos Products
Aluminum Products
Plywoods and Doors
Steel Reinforcing
Nails

LANE Supply, Inc.
BUILDING MATERIALS
620 SEBASTOPOL RD., SANTA ROSA

Plumbing Supplies
Builders Hardware
Paints and Sundries
Plumbing Fixtures
Flooring

PHONE 545-2940

Who's Who— and Where?

Such questions can only be answered by the Directory and that is where people look when they want to buy.

Are you properly displayed therein to get the business?

KAUTH
--IRENE V (WID MATHIES J) RETD H1646 SLATER ST
--JAMES W STUDT R1816 SONOMA AV
--KATHY STUDT R561 LINK LA
--RICHD STUDT R561 LINK LA
--WM J (BEATRICE M) PRES KAUTH BROS INC H1816 SONOMA AV
KAVAH INC SHELDON SACKETT PRES 2310 SONOMA AV
KAVANAUGH CONSTANCE V STUDT R2001 4TH ST
--MARTIN A (LAVERNE) RETD H283 BELLHAVEN CIR
KAVANAUGH SMITH REALTORS (WM J SMITH) 2001 4TH ST
KAWA RICHD (SANDRA) DRIVER R C COLA H822 LOUISA DR
KAWANA SCHOOL RAYMOND N FERRO PRIN 2121 MORAGA DR
KAWASE HARRY H (BETTY A) POULTRY WKR ALBER'S H1950 ILLINOIS AV
--WASU MRS R1950 ILLINOIS AV
KAY DARLENE MRS R105 MOUNTAIN VIEW AV
--FRANKLIN (HELEN A) LWYR 217 EXCHANGE AV RM 205 H1816 BEAVER ST
--HARRY (GLADYS M) SLSMN KELITE CORP H1133 NEALE DR
--JAMES C (MICHELE E) TCHR COOK JR HIGH H2653 BENNETT VALLEY RD
KAY JEWELERS WALT M COCNS MGR 514 CODDINGTOWN SHOP CTR
KAY JOHN S (POLLY G) RETD H401 COLLEGE AV
KAY MAR MOBILE HOME PARK (MARION S AND MRS CATH M ROSS) 471 KAY MAR WAY
KAY MICHELE NURSE WARRACK MED CENTER R2653 BENNETT VALLEY RD
KAY'S KNIT SHOP (MRS KAY M BARRETT) SUP RETAIL 356 CODDINGTOWN SHOP CTR
KAYE ADA E (WID EVERETT) RETD R2421 MELBROOK WAY
--JO ANN R BMO EXCHANGE BANK R610 ASTON AV
KAYRA MULKEY STUDT R2819 MARLOW RD
KAYS ROBT N (DORIS M) DEP SHERIFF COUNTY SHERIFF R FORESTVILLE
KAYSER AMANDUS H (PHOEBE C) SUPT OF BLDGS & GROUNDS CITY SCH DIST H1822 ARBOR AV
--EARLENE F STUDT R3018 ROCKLIN DR
--EUG G OFC MGR STRECO CONSTN R6654 BIRCH DR
--HENRY F (LOIS M) OFC MGR REYNARD AUTO H3018 ROCKLIN DR
--LOIS MRS NURSE DR BRUCE G WHITAKER R3018 ROCKLIN DR
KAZEM-BECK NADINE (WID ALEX) RETD H2457 CHANATE RD
KEANE JOAN TRAINEE EXCHANGE BANK R222 ANGELA DR
--JOHN M (DOROTHY) MGR GEHRKE REALTY R222 ANGELA DR
KEARBEY CLARENCE E (HELEN) MECH H1458 S WRIGHT RD
KEARNEY EMMET L JR (LAUREL BATH BOUTIQUE) R261 OAK TREE DR
--LAURA L MRS (LAUR'EL BATH BOUTIQUE) R261 OAK TREE DR
KEARNS ROBT H (JOSEPHINE E) CONSTN WKR GORDON H BALL H REAR 819 ASTON AV
KEATING DARRELL F (MARILYN J) SLS SUPVR UNION OIL CO H5403 MULBERRY DR
KEATS EVELYN G (WID JAMES) RETD H531 CARR AV
KECK JOHN C (MARYETTA) CLIMBER SOHNER TREE SERVICE H1252 POPLAR AV
KEE BILL G (PEGGY) STOCK MGR GRANT'S R1549 KING ST
--FRED H903A COLLEGE AV
--HASKELL (DOLORES) DRIVER NORTH BAY CHARTER H940 RIPLEY ST
KEEBLE SHARON M STUDT R1637 HUMBOLDT ST
KEEDAH WILSON JR LAE DAUENHAUER MFG H115 5TH ST
KEEFE CATHY MRS NURSE H2856 IROQUOIS ST APT 4
--EDMOND D JR (FRANCES W) DENTIST 600 B H2225 SUNRISE AV
--GEO E (GEORGE KEEFE REAL ESTATE) H620 DEXTER ST
--JOHN STUDT R867 WILDWOOD TRAIL
--JOSEPH F (MYRTLE H) SLSMN LAMPE REALTY H867 WILDWOOD TRAIL
--MINNIE RETD R620 DEXTER ST
KEEFER HELEN M MRS INSTR SANTA ROSA JR COLLEGE R5770 LA SIERRA DR
--JUDY R1158 HUMBOLDT ST APT 5
--LAWRENCE G JR (HELEN M) LINEMN PAC TEL H5770 LA SIERRA DR
--MICHL STUDT R2214 NORTHWOOD DR
KEEFFE DENNIS R USN R403 BROWN ST
--JEAN M (WID RICHD H) R403 BROWN ST
KEEGAN DENNIS P (MARTHA) (MURPHY BROWNSCOMBE GLEASON & KEEGAN) R SEBASTOPOL
--JAMES STUDT R1559 E FOOTHILL DR
--JAMES B (EDITH J) V PRES MGR WELLS FARGO BANK H1559 E FOOTHILL DR
--JOHN E (VIVIAN H) SLSMN PURITY CHEM PRODUCTS H5789 FUTURA WAY
--JOHN E JR STUDT R5789 FUTURA WAY
--JUDITH NURSE AIDE WARRACK MED CENTER R2285 MC BRIDE LA APT 215
--MOLLY E RETD H610 BROWN ST
--TIMOTHY STUDT R5789 FUTURA WAY
KEEGAN'S (Austin Sullivan And Pietro Buttitta), Leaders In Men's Fashions Since 1882, Tuxedo Rentals Available 4th And D Sts, Tel 542-8500
KEEGAN'S SHOE DEPARTMENT PIETRO BUTTITTA MGR 640 4TH ST
KEEGANS (PIETRO BUTTITTA AUSTIN SULLIVAN) MEN'S CLO 640 4TH ST
KEEHN DONALD L (JEAN M) ENG OPTICAL COATING H2150 GIFFEN AV
--HILDA C (WID HARRY) STUDT H3486 SPRING CREEK DR
--RICHD E (MARIE K) PLSTR CONTR 1166 KAWANA SPRINGS RD H1166 KAWANA SPRINGS RD
--RICHD H (MARIE) H1627 EDGEWOOD LA
--VICKIE STUDT R1627 EDGEWOOD LA
KEELER DONALD B (JUNE) PRES SANTA ROSA BRASS & BRONZE FOUNDRY INC H4500 SONOMA HWY
--HAROLD (DOROTHEA) RETD H1334 CALISTOGA RD
KEELEY EARL L (MARION R) SLSMN BUZZA CARDOZA H3704 SPRING CREEK DR
--GERALD C DEP COUNTY PROBATION DEPT H1146 4TH ST APT 152
KEELING RICHD E (LAURA M) JAN OPTICAL COATING H436 KLUTE ST APT 4
KEEMAN RICHD (ESALYNE) CONSTN WKR R3309 SANTA ROSA AV
KEENA MARY MRS R3230 MOORLAND AV
KEENAN ELMER L (EDITH R) PRNTR PRESS DEMOCRAT PUBL H427 BENTON ST
KEENE BARRY ATTY COUNTY DIST ATTY R7 YERBA WAY

SANTA ROSA SAVINGS AND LOAN ASSOCIATION
HOME LOANS – INSURED SAVINGS
HEAD OFFICE: 835 - 4th STREET, SANTA ROSA PHONE 545-2525
BRANCHES: 702 BROADWAY, SONOMA PHONE 938-8541
325 MAIN STREET, LAKEPORT PHONE 263-5401
999 GRANT AVENUE, NOVATO PHONE 892-2401

KEENE
--THOS W BODYMN TALMADGE BABE WOOD R ROHNERT PARK
KEENER JAMES B JR H4887 MONTECITO AV
--JOSEPH H (FANNY A) APPR DORSETT'S PAINT & BODY SHOP H1675 ORCHARD ST
KEENEY PHYLLIS E MRS H2814 PATIO CT
--REID STUDT R2814 PATIO CT
KEESE MARGUERITE C MRS RETD R1550 ATLANTA CT
KEESLING MAY RETD H1130 4TH ST APT 215
KEETON HAROLD W (ROBERTA I) PRES ALEXANDER'S VAN & STORAGE INC H3857 HOLLAND DR
--KAREN A CLK ALEXANDER'S VAN & STGE INC R3857 HOLLAND DR
--ROBERTA I MRS SEC ALEXANDER'S VAN & STORAGE INC R3857 HOLLAND DR
KEEVER CAROLYN CLK STATE WELFARE DEPT H714 BOYD ST
--DOROTHEA MRS RETD H2735 MOHAWK DR
KEGEL ADALENE SLSWN HARDISTY'S R FULTON
KEHRER ARTH H FLOOR LAYER PENINSULA FLOORS H1668 ALLAN WAY
--ARTH J (AGUSTA S) RETD H2607 VALLEY CENTER DR
KEIFER BEN (BONNIE) DISHWASHER HAUF BRAU H1758 SEBASTOPOL RD
KEIFFER GERALD A (MARGARITE) PAROLE AGT STATE DEPT OF CORRECTICNS R UKIAH
KEIMA LIBUSE (WID HERMAN) RETD R6371 SONOMA HWY
KEIR HELEN D (WID HARRY H) RETD H1228 MORGAN ST
KEISER JOE C (DORIS M) DRIVER B C TRUCKING H700 MADISCN ST
--WALTER E (DONNA M) MACH OPR FLUOR PRODUCTS H5823 MONTE VERDE DR
--WALTER E (SYLVIA D) CONSTN WKR CAL LEASE H3020 FRANCISCO AV
KEITH CHARLES R3887 FINLEY AV
--DOROTHY MRS NURSES AIDE LOTUS CONVALESCENT HOSP R FORESTVILLE
--JAMES (EDITH) RETD H3887 FINLEY AV
--RICHD L CONSULTING CIV ENG 3000 CLEVELAND AV RM E R SCNOMA
--RICHD L H4905 REDWOOD HWY N
KEITH'S & DON'S UNICN SERVICE (KEITH E TOTEMEIER DCNALD L TOTEMEIER) 1311 4TH ST
KEITH'S FOTO & TAPE CENTER (KEITH R WILLISON) PHOTO SUPS 521 4TH ST
KEITHLEY GENEVIEVE C BABY SITTER R428½ 4TH ST
KELLAM MARIE MRS H1657B SLATER ST
KELLAR SEE ALSO KELLER
--JACK J (ALICE M) (SANTA ROSA AUTO PARTS) H2313 GRCSSE AV
--JOANNE A STUDT R2313 GROSSE AV
--JUDY A STUDT R2313 GROSSE AV
KELLEHER BART (MARY) ACCT 1177 MONTGCMERY DR H2212 HILLSIDE DR
--CINDY ACCT R2212 HILLSIDE DR
--ROSALIE (WID JAMES J) RETD H4769 SONOMA HWY
KELLER SEE ALSO KELLAR
--CLAIRE E MRS TELLER EXCHANGE BANK R ROHNERT PARK
--DOROTHY H DIR OF NURSES COUNTY DEPT OF PUB HEALTH R PETALUMA
--IDA RETD R1180 WILD RCSE DR
--JEAN (WID AUSTIN H) RETD H410 CARRILLO ST
--LYLE F (SARA A) PRIN HERBERT SLATER JR HIGH SCHOOL H751 CHURCH ST
--THOS STUDT R751 CHURCH ST
KELLEY SEE ALSO KELLY
--AUDREY L MRS HSE MOTHER CHICO STATE R929 CLOVER DR
--BARBARA S CLK-STEN U S DEPT ARMY R1740 N DUTTON AV
--BERTRAM (GLENNA) WHSEMN ZELLERBACH PAPER H820 WARREN LA
--CHARLES G (HELEN F) H329 E ROBLES AV
--DANL O (BLANCHE) RETD H609 BROWN ST
--ERNEST S (NELL) (SANTA ROSA LAUNDRY & CLEANERS) H4317 RAYMONDE WAY
--FERN BABY SITTING R903 KING ST
--GLEN (BARBARA) CLK ANDY'S PRODUCE H1740 N DUTTON AV
--HAZEL K ACCT H1310 HEXEM AV
--JACK H (MILDRED E) NURSERYMN CULLEN'S RINCON NURSERY H503 KAY MAR WAY
--JOHN L DIST MGR FCSTER-KELLEY & ASSOCS R430 PIEZZI RD
--KATHIE H822 WEST AV APT 7
--LEROY D (JUDITH A) ACCT OPTI COATING H4943 MARSHALL DR
--LUCILLE (WID PAUL B) H3270 MONTECITO AV
--LUCILLE F MRS TCHR MATAZAS SCH H1144 4TH ST APT 143
--MAE C HSEKPR R1448 DUTTON AV
--MERNE (JANIS) SLSMN ELITE LINEN H1514 MONROE ST
--MILDRED E MRS SLSWN JAY VEE R503 KAY MAR WAY
--RALPH J (ALMA H) SLSMN E C KRAFT & CO H400 CARRILLO ST
--ROBT C INSTR SANTA ROSA JR COLLEGE R3925 WOODSEY RD
--WM J (SHIRLEY M) DRIVER PAC MTR TRANSPORT R2068 LUDWIG AV
KELLNER MARGARITA MRS RANCHER H1027 BUTLER AV
KELLOGG CLARKE W (ALMA) DRIVER MALALLA FOREST PRODUCTS H415 KOHLER CT
--DIANE STUDT R415 KOHLER CT
KELLY SEE ALSO KELLEY
--ALAN R (EVELYN) DENTAL LABY 306 MENDOCINO AV RM 516 H3485 CHANATE RD
--CHARLES M (MARIE) PHYS 121 SOTOYOME H2316 HIDDEN VALLEY DR
--CLARENCE F (ALICE A) LINEMN PG&E H1490 RIDLEY AV
--CONSTANCE MRS OPR CLARA'S HOUSE OF BEAUTY H416 KLUTE ST
--CONSTANCE CLK KEN'S MAYTAG R416 KLUTE ST
--DANELL STUDT R1221 SPRING ST
--DONALD L (JUDY I) SLSMN ROSELAND PAINT CENTER R SEBASTOPOL
--DOROTHY E MRS SLSWN HARDISTY'S R523 FLOWER AV

SANTA ROSA FURNITURE CO.
Where Good Furniture Is Not Expensive
4th and A Streets, Santa Rosa Phone 545-1901
Serta MATTRESS and BOX SPRINGS
LOOK FOR THE BILTWELL LABEL

HALL & SON, INC.
H & C METAL PRODUCTS
Plumbing · Heating · Air Conditioning · Plumbing Supplies · Appliances
3555 Airway Drive, Santa Rosa — 546-3040 — Coddingtown

KELLY
--ELLEN WAITRESS FLAMINGO MTR HOTEL R SEBASTOPOL
--FRANCES C MUS TCHR H4739 SULLIVAN WAY
--GERALDINE M MRS H1682 DUTTON AV
--JAMES RETD H903 KING ST
--JAMES F DRIVER WILLIG FRT LINES R7459 ALDER AV COTATI
--JOHN (NANCY) REP LINCOLN NATL LIFE H510 EL CAPITAN WAY
--JOHN C CHIROPRACTOR 613 COLLEGE AV H613 COLLEGE AV
--JOHN G (DORIS M) DIV MGR INSURANCE & SECURITIES INC H1221 SPRING ST
--JOHN W AGT LINCOLN NATL LIFE INS R510 EL CAPITAN
--JOSEPH A (DOROTHY E) WHSEMN RAY CAVANGNARO INC H523 FLOWER AV
--KENNETH E (JANET) SHT MTL WKR HUNTERS POINT H959 ASTON AV
--KENNETH L (ANITA) H5518 MULBERRY DR
--LENARD H CLK CODDINGTOWN LIQUOR CENTER R PO BOX 6582
--LEONARD STUDT R900 EDWARDS AV APT N
--MABEL M (WID BERT) H734B SLATER ST
--MAE C NURSE H136 SOUTH E ST APT 6
--MARGT E MRS H1870 DUTTON AV
--MARIAN J NURSE SONOMA COMMUNITY HOSP R1448 ASHLEY CT
--MARIANNE MRS H1307 DE TURK AV
--MILDRED L MRS DIETN COMMUNITY HOSP H1436 WRIGHT ST
KELLY-MOORE PAINTS BURTON B BROWN BR MGR PAINTS WHOL 1478 GUERNEVILLE RD
KELLY-MOORE PAINT CO GEO H SCHWABEROW MGR PAINTS RET 1478 GUERNEVILLE RD
KELLY PATRICIA MRS (KELLY'S LIQUORS) R GUERNEVILLE
KELLY PAUL B MEMORIAL CARDIOPULMONARY INSTITUTE RESEARCH 1165 MONTGOMERY DR
KELLY RUTH C (WID EDW J) CLK SANTA ROSA JR COLLEGE H220 ALDERBROOK
--THOS P JR ASSOC ANDERSON MC DONALD & BELDEN R1140 4TH ST
--THOS W (SELMA) SHIP CLK WARD'S H4781 GRANADA DR
--TIMOTHY J (CAROLE) TECH SANTA ROSA MEMORIAL HOSP H5190 NEWANGA AV
KELLY'S LIQUORS (MRS PALMIRA KELLY) 2810 4TH ST
KELP DAVID (MARY) (AL'S BARBER SHOP) H1335 CALISTOGA RD
KELSAY RAY F (SINNIE M) OPR ENG CHRISTIANSON & FOSTER H905 S DAVIS ST
KELSEY KENNETH (CAROL M) DEPUTY SHERIFF COUNTY SHERIFF H722 TROWBRIDGE ST

KELSEY
--RUTH MRS H2829 S DUTTON AV
--WALTER (CAMILLE) H2012 HEARN AV
KELTNER THOS M (MARIE L) RETD H4485 MONTECITO AV
KELVINSKAS E A (ANN) INVESTIGATOR USA H4955 MARSHALL DR
KEMERER AUDREY MRS (AUDREY'S BEAUTY SALON) H599 ASTON AV
KEMIS ALMA SLSWN GEHRKE REALTY H1736 AUSTIN WAY
KEMNER M EMILY (WID GEO A) H2627 CREEKSIDE RD
KEMP A J (VELMA) RETD H2729 SEBASTOPOL RD
--FELIX R (SHIRLEY F) STREET LIGHT MN P G & E H1027 MC MINN AV
--JOHN A (BETTY I) SPL INVESTIGATOR STATE DEPT OF ALCOHOLIC BEVERAGE CONTROL H3270 JAYLEE DR
--MARIA H MRS RETD H1250 CLOVER DR
--RALPH L (MARTHA) WATER PLANT OPR COUNTY FLOOD CONTROL H3020 ROCKLIN DR
--SUZANNE MRS NURSE MEMORIAL HOSP H953 KENMORE LA
KEMPER HENRY (DIXIE) TRUCK DRIVER H780 BRUSH CREEK RD
--JEANNE R4607 SONOMA HWY
--MARIE E ATNDT SONOMA COMMUNITY HOSP R2649 PINER RD
KEMPTHORNE EDWIN C (VICKEY) PHARM DRUG GIANT H807 DEL MAR DR
KEN STUDIO (HARRY W JOHNSON) PHOTOG 551 MENDOCINO AV
KEN'S HERBERT SHERBET RESTAURANT (KENNETH G CYPHERS) 2227 MENDOCINO AV
KEN'S MAYTAG INC KENNETH R TURNER PRES SLS & SERV 353 COLLEGE AV
KEN'S RICHFIELD SERVICE STA (KENNETH E WATSON) 300 COLLEGE AV
KEN'S SIGNS (KENNETH B KITELEY) 1583B SEBASTOPOL RD
KEN'S TEXACO SERVICE (KENNETH A WALLEM) 2450 SANTA ROSA AV
KENDALL CALVIN WATER PLANT OPR COUNTY FLOOD CONTROL R SEBASTOPOL
--DEE STUDT R101 ELLIOTT AV APT 4
--DENAISE CLK SPEEDEE MART NO 113 R1265 PACIFIC AV
--HERBERT L (JACQUELINE L) WLDR KAUTH BROS WELDING H2207 WHITEWOOD DR
--KATHRYN K STUDT R112 PIERSON ST
--NAOMI (WID GEO) RETD R824 OLIVE ST
--NEIL F USA R112 PIERSON ST
--W JEAN MRS STUDT H112 PIERSON ST
--WESTON TCHR SANTA ROSA JR COLLEGE H757 DEXTER ST
KENDRED LOUISA RETD R912 DE TURK AV
KENDRIDGE HOSEY (PATRICIA) AUTO WRECKING H119 11TH ST

Where To Buy?
Consult the Classified Business Lists In This Directory

DEAN WITTER & CO.
STOCKS – INVESTMENT SECURITIES – BONDS
Member of New York Stock Exchange, Pacific Coast Stock Exchange
733 FOURTH STREET SANTA ROSA PHONE 546-2655

REDWOOD EMPIRE
ADJUSTMENT BUREAU
1030 2nd Street Collections Phone 546-2700

KENGEL EDW F (EILEEN) SUPVR STATE BD OF EQUALIZATION H110 EL CRYSTAL DR
KENISTON KENNETH R (BETTY L) (MONTGOMERY BARBER SHOP) H3015 MIDWAY DR
KENNEALLY WM (SIGNE) RETD H207 RED WING DR
KENNEDY ALICE C MRS RETD H620 NASON ST
--ANNA (WID ARCHIBALD) H471 SAHARA ST
--BIRD RETD R2080 GUERNEVILLE RD
--BRIAN (DENNIS KENNEDY PLASTERING CONTRACTOR) R1129 DUTTON AV
--CAMILLE (WID THOS) RETD H REAR 922 CLARK ST
--DELORES F MRS SEC-TREAS A E MAYBRUN CO R3525 CHANATE RD
--DENNIS P (GABRIELL) (DENNIS KENNEDY PLASTERING CONTRACTOR) H1129 DUTTON AV
--DONALD L (CAROLINE M) CONSTN WKR H1047 HENDLEY AV
--ERMA MRS OFC MGR PEPSI COLA BOTTLING CO R2152 MONTECITO AV
--ETHEL (WID JAMES) H823 MONROE ST
--FRANCES E (WID ALBERT) ACCTG CLK COUNTY SUPT OF SCHS H58 LARKFIELD DR
--JAMES C STUDT R3525 CHANATE RD
--JOHN J (INEZ M) SLSMN PACIFIC METALS H1911 WILL SCARLET LA
--JOSEPH M (RUTHMARY) SLSMN H70 BRIGHTON CT
--JOYCE J MRS CLK PG H462 HENDLEY ST APT 4
--JUDY A STUDT R1911 WILL SCARLET LA
--LE ROY (SHARON L) MGR ZINSCO ELEC PRODUCTS H17 ASCOT DR
--MARTIN J (MARIE J) EXAM TITLE INS & TR H2342 LILLIE DR
--MORTON W (MARY R) CUSTDN MARK WEST SCH H20 RAMSGATE CT
--ROBT RETD H821 NONIE ST
--ROBT I (ERMA) FORMN DENNIS KENNEDY H2152 MONTECITO AV
--WALTER B (SOUTH E STREET GROCERY) H212B SOUTH E ST
--WM A USMC R3525 CHANATE RD
--WM E (HELEN L) RETD H432 ROSEDALE AV
--WILLIE R1400 LLOYD AV
KENNEL HARRY J RETD H2419 MC BRIDE LA
KENNEY SEE ALSO KENNY KINNE AND KINNEY
--EDW STUDT R177 RED WING DR
--EDW (NINA) EMP SAFECO INS OF AM H1940 HIDDEN VALLEY DR
--JAMES C (ROBERTA) CARP H4367 RAYMONDE WAY
--JOHN M (DORIS) PHYS 121 SOTOYOME R1100 RIEBLI RD
--SUSAN RETD R2149 HEARN AV
KENNISH WM J JR STUDT R1078 DEL PORT AV
KENNON GARY (SHARON) USA H47# EL CENTRO WAY
KENNY SEE ALSO KENNEY KINNE AND KINNEY
--JOSEPHINE P (WID JAMES J) H2009 ORCHARD ST
--MATT (MATT KENNY CO) R CALISTOGA RD
KENNY MATT CO (MATT KENNY) TAX CONSULTANT 4784 SONOMA HWY
KENNY STELLA R ATNDT SONOMA COMMUNITY HOSP H1219 CARR AV
KENROW PERCY (EDITH) DRIVER MAYFLOWER VANS H3423 TERRA LINDA DR
KENSINGER ELLY M MRS MED SEC DONALD I VAN GIESEN R841 CARLEY RD
--JAMES E (ELVERA M) APPRAISER BANK OF AM H841 CARLEY RD
--JEAN L STUDT R841 CARLEY RD
KENT A D (EVELYN) SUP ADMN SERV STATE FARM INS R5142 HALL RD
--AILEEN C RETD R1180 WILD ROSE DR
--EDWIN (RUTH A) RETD H136 SOTOYOME ST
--ELMORE R RETD H214 IOWA ST
--ETHEL L MRS MGR KENT'S GREEN THUMB NURSERY R1561 W COLLEGE AV
--HELEN I (WID LEWIS J) H4951 MARSHALL DR
--IRA J MGR KENT'S GREEN THUMB NURSERY R753 HUMBOLDT ST
--IRA J (DOROTHY M) MECH JOLLEY BUSINESS EQUIP H1318 PHYLLIS ST
--IRENE MRS SLSWN THE FASHION R4164 WALKER AV
--JERRY FNSHR CARPENTER FURN REPR R1500 W COLLEGE
--MARIE B EMP KENT'S GREEN THUMB NURSERY
--MARJORIE (WID ROBT) BABY SITTER H1377 LANCE DR
--OREN M (ETHEL L) (KENT'S GREEN THUMB NURSERY) H753 HUMBOLDT ST
--OREN M JR EMP KENT'S GREEN THUMB NURSERY H1561 W COLLEGE AV
KENT'S GREEN THUMB NURSERY (OREN M AND MRS ETHEL L KENT) 1560 W COLLEGE AV
KENTUCKY FRIED CHICKEN WALLACE MUIR MGR 175 MONTGOMERY DR
KENWOOD EGG FARMS (THOS MORIKAWA) 4372 SONOMA HWY
KENWOOD EILEEN M MRS BKPR N R KENWOOD HEARING AID SERV R4961 CHAIRMAN DR
--NICHOLAS R (EILEEN) (N R KENWOOD HEARING AID SERV) H4961 CHARMAIN DR
KENWORTHY BOWDEN B (DELNA) FIELD REP KILLER KEN'S TERMITE & PEST CONTROL R2826 APACHE ST
--KENNETH (LOIS) (KILLER KEN'S TERMITE & PEST CONTROL) H1500 STEELE LA
--KENNETH R STUDT R1500 STEELE LA
KENYON CAROLYN R1024 KING ST APT 5
--MARJORIE S MRS RETD H217 FARMERS LA
--ROBT A (JUDITH T) ASST MGR WELLS FARGO BANK H1013 WYOMING DR
KEOHANE EUG J (CATH) ENG STATE DIV OF HWYS H96 BARHAM AV
--JANICE STUDT R96 BARHAM AV
KEOUGH HARRIETT MRS BMO UNITED AIR LINES H437 MAYFIELD DR
KEPHART GUY RETD R1023 4TH ST
--GUY F RETD H716 DEXTER ST
KEPLER RENA MRS NURSE H107 LINCOLN ST
KEPPEL IRVIN E MACH RIETZ MFG R ROHNERT PARK

MEAD CLARK LUMBER COMPANY, Inc.
THIRD AND WILSON STREET, SANTA ROSA
Your Home Owned Yard
Free Delivery to 50 Miles
PHONE 542-4141

WELTI
CHAPEL
OF THE
ROSES

Santa Rosa's
Most Beautiful
Funeral Home
Serving Every
Faith
Since 1875

Deputy Coroner

Funeral
Director

AMPLE OFF
STREET PARKING

1225
SONOMA
AVENUE
SANTA ROSA

PHONE
545-0880

USE The Alphabetical Section to get Complete Information on a person or firm.

KERKHOF PETER A H409A COLLEGE AV
--RENE (SIGRUN) LINEMN PG&E H1569 SURREY DR
KERKVLIET FRANCIS J SERVMN WARD'S R SEBASTOPAL
KERLIET JOHN B (DORCTHY M) MGR NCR DIV SERV SCH H4781 RINCONADA DR
KERN ESTHER C MRS (G R JOHNSON COLLECTION AGENCY) R5521 MONTE VERDE DR
--WM R (ESTHER C) (G R JOHNSON COLLECTION AGENCY) H5521 MONTE VERDE DR
KERNER LILLIAN MRS H93 ROMANI CT
KERNES BERT J (CORINNE K) (CHARGE RITE AUTO ELEC) H1922 ARMORY DR
--CORINNE K (GOLDEN CURL) R1922 ARMORY DR
KERNOHAN JAMES EMP STATE DIV FORESTRY R GEYSERVILLE
KERNS WM J (ANNA) SERVMN SEARS H2021 WEST AV
KERR ALVIN C (ALICE K) RETD H1071 CLARK ST
--FRANKIE (WID JOHN F) RETD H946 HYLAND DR
--HARVEY A (MARTHA) MGR MABLETON APARTMENTS H323 10TH ST APT 3
--MARTHA MRS MGR MABLETON APARTMENTS R323 10TH ST APT 3
--WINIFRED RETD H819 BENTON ST
KERRIGAN MARY (WID JAMES E) NURSE AIDE MEMORIAL HOSP H1260 MORGAN ST
--RICHD R (DONNA) MECH B&J CONSTRUCTORS H1117 14TH ST
--WM F (CAROLYN L) MECH JIM MERTLE'S CHEVRON SERV H459 GREENWOOD DR
KERSEY EMELINE (WID HAROLD) H126 STEINER CT
KERSH GEO (LUCILLE) (HILLSIDE INN MOTEL) R2901 4TH ST
--LUCILLE MRS (HILLSIDE INN MOTEL) R2901 4TH ST
KERSHAW ROBT E (MAY G) DENTIST J C CAMPBELL H2240 JULIET DR
KERSTENS FRANCES (WID ERNEST) LIBRN SONOMA COUNTY LAW LIBRARY H1811 ALBANY DR
KESLER SEE ALSO KESSLER
--ANDREA STUDT R507 BENICIA DR
--DONALD S (ETHEL J) MGR COHEN'S HARDWARE & PLUMBING H507 BENICIA DR
--ETHEL J MRS UNDWRTR SONOMA COUNTY FARMERS MUT FIRE INS R507 BENICIA DR
--IRVING K (PHYLLIS O) (AABOT SQUARE DEAL AUTO WRECKERS) H1208 BRUSH CREEK RD
--SADIE MRS R1208 BRUSH CREEK RD
KESSELER GERALD (ROMA) RETD H2510 CLAREMONT DR
--GERALD STUDT R2510 CLAREMONT DR
KESSELL HARRY C H136 ORANGE ST
KESSLER SEE ALSO KESLER
--JACK (KATHERINE) RANGER IN CHGE STATE DIVISION FORESTRY R2560 W COLLEGE AV
--JOHN S CONSTN WKR R3365 MOORLAND AV
--SUSAN CLK STATE FARM INS R3365 MOORLAND AV
--THEO W (BETTY) WHSEMN LINDAUER & CO H3365 MOORLAND AV
KETCHAM CLARENCE S (IRENE B) RETD H1565 FRANKLIN AV
--FREDK (HELEN) PHYS 2925 CLEVELAND AV R4032 COFFEY LA
--WILSON J DAIRY WKR LA FRANCHI DAIRY H975 FULKERSON ST
KETCHUM RUTH A (WID HARRY) H833 5TH ST
KETELSEN DONALD L (JANET) AGT CAL FARM INS H615 WILLRUSH ST
--PAUL (DORIS G) SLSMN JCBBERS ELEC H4432 RINCONADA DR
KETRON RICHD O (MARGT A) MECH SCHOONMAKER H484 GOODMAN AV
KETTENHOFEN NICOLAS C (JINNY) MECH TALMAGE BABE WOOD H3031 HARDIE'S LA
KETTERLIN LUCY H H823 BEAVER ST
KETTLEWELL WM W RETD H606 SANTA ROSA AV
KETURAKAT CHARLES W REV PASTOR ST LUKE'S LUTHERAN CH H1231 MOSS ROCK CT
KEY FREDRICK LEE (JACKIE) ELECTN H862 WEST AV APT 2B
--JOE F (MARGT) GUARD SONOMA COUNTY SCHS H206 BLUE JAY WAY
--JUDY R6119 MONTECITO BLVD APT 10
--ROBT G (VENETA E) ELECTN WALTHER ELEC H1460 GLENBROOK DR
--ROBT L (ELLEN C) INSP COUNTY AGRL CCMN H1905 SAN MIGUEL RD
KEYES ARTH C (MARY J) GENL INS 4000 MCNTGOMERY DR H3641 HACIENDA DR
--DONALD (FRANCES) LINEMN PAC TEL R5600 NEWANGA AV
--FRANCES AIDE WARRACK MED CENTER R5600 NEWANGA AV
--JAMES E (ALEXANDRA) WHSEMN PBM OF SANTA ROSA H3382 GLEN ECHO DR
KEYMER CHARLES REV PASTOR SEVENTH DAY ADVENTIST CHURCH
KHRISTENSEN NIELS RETD H3870 GOLDEN GATE AV
KIBBISH ANTOINETTE OFC WKR STATE ALCOHOLIC BEVERAGE CONTROL R1513 MONROE ST
--EVELYN M BKPR TALMADGE BABE WOOD R963 SAN DOMINGO DR
--FRANK M (EVELYN M) SERV MGR PETALUMA REFGR H963 SAN DOMINGO DR
--LAILA A STENO STATE DIV OF FORESTRY H1513 MONROE ST
KICE MARY TCHR COUNTY SUPT OF SCHS R5570 FAUGHT RD
KIDD ADELAIDE MRS SLSMN RALPH H MILLS R SEBASTOPCL
KIDDIE CORNER (ANA GIBSON) DAY NURSERY 1561 HERBERT ST
KIDDOO CLYDE H (BEVERLY) DIV MGR FARMERS INS GROUP H2619 WAWONA DR
KIDWELL GARRETT (JOANNE) H519 A STREET
--GEO C (REBECCA E) REP STATE BD EQUALIZATION H2117 N PUEBLO CT
--JOANNE MRS OFC SEC TOTAL TV R519 A ST
--STELLA MRS RETD H3521 PHILLIPS AV
KIEFER JUDY OFC SEC SUMMIT SAV & LOAN R1158 HUMBOLDT ST
KIEFFER LA VON OFC WKR MICHL A GREGG H2066 MENDOCINO AV APT 57
--PHILLIP A CARRIER PO H208 SOUTH E ST
--TOM J (PATRICIA) SURVEYOR LYLE B EVERETT R SEBASTOPOL
KIELHOFER KARL L (FRANCES C) MGR RAY CAVAGNARO INC H2224 SARTORI DR
--TONI (JOAN) SLSMN RAY CAVAGNARO WHOL LIQUOR H222 CALISTOGA RD
KIENAST AGNES M (WID GUSTAV) H837 RIPLEY ST
KIENETZ GLORIA H1130 4TH ST APT 118
KIERGAARD MADS A (MARY) RETD H1595 HUMBOLDT ST

PIONEER REALTY, Inc.
REALTORS — NATIONAL ASSOCIATION OF REAL ESTATE BOARDS
MULTIPLE LISTING SERVICE — mls — COOPERATIVE REAL ESTATE SALES
Industrial Brokers — Homes — Ranches — Investments
Montgomery Village
2410 Montgomery Drive — Santa Rosa — Phone 546-1240

KIESER NORMA JEAN STUDT R4346 RAYMONDE WAY
--VICTOR (VIOLA M) (SUNNYSIDE TAVERN) H4346 RAYMONDE WAY
--VIOLA M (VI'S ALTERATION SHOP) R4346 RAYMONDE WAY
KIESTER JILL STUDT H2817 IROQUOIS ST APT 3
KIKER HAZEL SLSWN WARD'S R609 W 8TH
--TERRY A (HAZEL E) RETD H609 W 8TH ST
KILASS JOHN (ANITA) SERVMN MONROE & CO H1532 GLORIA DR
--JOHN JR STUDT R1532 GLORIA DR
KILBURN RAYMOND (ETHEL M) RETD H149 SHERWOOD DR
KILCREASE BARRY E ASST AUD EXCHANGE BANK H3310 CLAREMONT CT APT 4
KILDAHL FRANK MGR TUPPERWARE CO H1140 4TH ST APT 337
--KEN (LINDA) H125 LELAND ST
KILGO ELWOOD T (JENNIE L) H7031 FAIRFIELD DR
KILGORE LEONA E MRS ASST COUNTY VETERANS SERV OFCR R5465 PETALUMA HILL RD
KILLE CARLOS L (SUSAN) (DUTCH GIRL BAKERY) H4580 BADGER RD
--CLARENCE L (KAREN L) (KILLE FURNITURE & UPHOLSTERY) H129 FERNWOOD CT
--FRANK C (MABLE F) RETD R1606 GLORIA DR
KILLE FURNITURE & UPHOLSTERY (CLARENCE L KILLE) 1217 SEBASTOPOL RD
KILLE GENE (NANCY) SERV REP MONROE INTERNATIONAL H823 LINK LA
--SUSAN N MRS CLK DUTCH GIRL BAKERY R4580 BADGER RD
--THOS (IRMA) H1221 SEBASTOPOL RD
KILLER KEN'S TERMITE & PEST CONTROL (KENNETH KENWORTHY) 1500 STEELE LA
KILLIAN ALICE S MRS CLK NORTH COAST TITLE GUARANTY R HAMILTON AFB
--REMOS A (NADINE J) AGCY DIR STATE FARM INS H2055 E FOOTHILL DR
KILPATRICK BARBARA MRS WAITRESS HOLIDAY BOWL COFFEE SHOP & LOUNGE H448 FLOWER AV
--BOB R1015 SOUTH A ST
--JOAN E BKPR STATE FARM INS H521A SOUTH E ST
--ROBT EQUIP OPR CITY STREET DEPT R448 FLOWER AV
KILPS EDNA L (WID ALBERT F) HSEKPR 640 ASHBURY R640 ASHBURY AV
KILSTROM GEO E (RUTH A) CEMENT FNSHR PIONEER CONCRETE H1510 RUSSELL AV
--ROBT (MARIAN) CEMENT CONTR WHITE WEXLEY H1924 RUSSELL AV
KIM ALVIN STUDT R746A SLATER ST
--BOHAG (JOAN) MGR RALPH VESPER MTR R YULUPA
--EDW E (MURIEL) EMP KING'S OFC SUP EQUIP H1300 YULUPA AV APT 4
--MURIEL NURSE WARRACK MED CENTER R1300 YULUPA AV APT 4
KIMBALL SEE ALSO KIMBLE
--CATH H2350 MC BRIDE LA APT B22

KIMBALL
--DUANE STUDT H2812 IROQUOIS ST APT 3
KIMBERLIN ORVILLE (ALMA) RETD H2314 NORTHWOOD DR
KIMBERLY JOSEPH H2578 WHITEWOOD DR
KIMBLE EDW W (MARY A) RETD H1252 EDWARDS AV
--MICHAEL A CLK SONOMA COUNTY MED SOC H505 PALM ST
--RITA RETD R1016 NASON ST
KIMBREL WM (LORETTA E) RETD H4031 SACRAMENTO AV
KIMBRELL BYRON G (SARAH E) FORMN C & D BATTERY H1464 GLENBROOK DR
--DIANE (WID JERRY D) CLK SANTA ROSA SAV & LOAN R1464 GLENBROOK DR
--JERRY D USN R1464 GLENBROOK DR
--ROY E RETD H455 SAHARA ST
KIMES BLANCHE P (WIC WALTER H) H911 LINK LA
--CAL B (CAROLE L) H1140 4TH ST APT 236
--J GARY (HARRIET F) DLR PEPSI COLA H5375 SHARON CT
KIMMEL GARY M STUDT R5105 MONTE VERDE DR
--HOWARD E (LILLIAN) PURCH AGT SONOMA COUNTY H5105 MONTE VERDE DR
KIMURA TETSUMI J (HAMA H) PHYSICAL THERAPIST H1472 GLENBROOK DR
KINCAID CLARA MRS RETD R2803 SONOMA AV
--FAY (SIGRID E) GENL BLDG CONTR 1009 KING H1009 KING ST
--ROY (AGNES) RETD H405 A STREET APT 11
KINDELL DAVID E (BETTY) RD WKR COUNTY RD COMNR H716 POLK ST
--MELISSA HLPR SONOMA COMMUNITY HOSP R716 POLK ST
KINDER WARD (MARJORIE) MGR RETAIL CREDIT CO R SEBASTOPOL
KINDIG ELSA B MRS OFC SEC COUNTY RD COMNR R918 BEAVER
--PAUL E RANCHER R918 BEAVER ST
--PAUL L (ELSA B) SHT MTL WKR GLEN MILL WKS H918 BEAVER ST
KINDRED ALICE M (WID FRANK) H144 SOTOYOME ST
KING ANITA (WID ROBT) EMP BELLEVUE UNION SCH DIST H2236 HEARN AV
--BARBARA A MRS ATNDT SONOMA COMMUNITY HOSP R1117 RUTLEDGE AV
--BERL W (MAUD) RETD H2115 GRAHN DR
KING C R BOB INSURANCE AGENCY (C ROBT KING) 428 COLLEGE AV
KING C ROBT (RUTH) (C R BOB KING INS AGCY) H428 COLLEGE AV
--CHARLES M (JEAN M) DISPR CITY FIRE DEPT H3991 SEBASTOPOL RD
--CHRISTEN V MRS H102 NORTH STAR DR
--CLAUD C (SHIRLEY A) MTCEMN FLUOR PRODUCTS H2121 DENNIS LA
--CLAUDE J RETD H1627 CLEVELAND AV APT 6
--DONNA NURSES AIDE HOLTZEN HOSP H843 DUTTON AV
--ERNIE (ALICE A) DRIVER BASALT ROCK H4785 LAMBERT DR

SCHULTZ BROS.-BEKINS
MOVING
STORAGE
1116 14th Street
Santa Rosa
PHONE 546-1616

Who Sells It?
Is Answered by the Classified Business Lists in this Directory

SANTA ROSA SAVINGS AND LOAN ASSOCIATION
HOME LOANS – INSURED SAVINGS
HEAD OFFICE: 835 - 4th STREET, SANTA ROSA — PHONE 545-2525
BRANCHES: 702 BROADWAY, SONOMA — PHONE 938-8541
325 MAIN STREET, LAKEPORT — PHONE 263-5401
999 GRANT AVENUE, NOVATO — PHONE 892-2401

KING
--FRANCIS N (PALMA E) ENG U S FOREIGN BROADCAST INFORMATION SERV H2308 MEYERS DR
--FRED (PENNY) USN R619 MERVYN AV
--FRED R NURSERYMN KING'S NURSERY R815 CARR
--GEO V (ROXY B) RETD H2721 YUMA ST
--GEO W JR (RUTH M) (KING NURSERY) H1662 PATRICIA PL
--GLORIA L NURSES AIDE WARRACK MED CENTER R696 DUTTON AV
--GLORIA M MRS LIBRN WARRACK MED CENTER R CALISTOGA
--GRACE H RETD R1930 ALDERBROOK LA
--HAROLD W H2623 MOHAWK DR
--J STANTON V-PRES LEAGUE OF WOMEN VOTERS OF SANTA ROSA H1511 RAEGAN AV
--JACK M (ELEONA) R101 COLGAN AV
--JAMES C (EILEEN J) TCHR SANTA ROSA SENIOR HIGH SCH H4716 SULLIVAN WAY
--JAMES R (EDYTHE L) DRIVER EMPIRE VENDING H3188 MOORLAND AV
--JEAN I MRS (WESTSIDE CLEANERS) R912 CLOVER DR
--JEWELL AGT CERTIFIED LIFE INS CO OF CAL R2730 MONTECITE DR
--JOE E (ENG) RETD H518 NASON ST
--JOHN R619 WHEELER ST
--JOHN M (FLORA E) PLMB LUCIANI HEAT & METAL H2442 SAN MIGUEL RD
--JOHN M (LILLIAN M) CLK P O H823 MERCIE ST
--JUDITH STUDT R3142 LORETTA WAY
--LAWRENCE F (RUTH J) ELECTN CITY ELEC DEPT H2310 LOMITAS AV
--LEATA (WID CHESTER J) RETD H340 BENTON ST
--LOTTIE (WID DAVID) R637 PINE ST
--MADELINE MRS R642 TUPPER ST
--MADELYN MRS RETD R4100 SANTA ROSA AV
--MARK L USN R711 MONROE ST
--MARVIN W (JEAN I) (WESTSIDE CLEANERS) H912 CLOVER DR
--MARY R2845 STONY POINT RD
--MARY T (WID GEO W) H725 MONROE ST
--MILTON A PHOTOCOPYIST TECH COUNTY PHOTO REPRODUCTION H637 PINE ST
--PENNY C BKPR SANTA ROSA SAV & LOAN R815 CARR AV
--PHYLLIS J MRS PSYCHIATRIC TECH SONOMA STATE HOSP H898B DUTTON AV
--PLUMMER W (HELEN M) RETD H204 WHITE OAK DR
--QUINCY W (BARBARA A) LNDRY WKR SONOMA COUNTY HOSP H1117 RUTLEDGE AV
--RAYMOND (VELMA) CHF ENG SCHLITZ BREWING H556 SOUTH AV
--RICHD CUSTON COUNTY SUPT OF SCHS R2620 NAVAJO ST
--ROBT J (ANNA B) USAF H1018 BENNETT AV
--ROBT P (HELEN) AGT KING'S LEASING R352 COUNTRY CLUB DR
--RUTH M MRS (KING'S NURSERY) R1662 PATRICIA PL

KING
--RUTH S LABY TECH SONOMA COMMUNITY HOSP R2310 LOMITAS AV
--STEPH G (KATH G) RETD R1136 VALERIE WAY
--STEPH G JR H1136 VALERIE WAY
--THURMAN L MACH AMERICAN CAN H104 BELLEVUE AV
--VIRGINIA MRS CFC WKR PRESS DEMOCRAT PUBL H3142 LORETTA WAY
--WANDA A (WID GUY A) H1612 AUSTIN WAY
--WM L (ALICE A) MTCEMN ROSELAND SCH DIST H2172 GROSSE AV
--WILLIE R2052 RUSSELL AV
KING YAN TEA GARDEN (LEE WAIMAN) RESTR 250 SEBASTOPOL RD
KING'S LEASING ROBT P KING AGT AUTO LEASING 1000 SANTA ROSA AV
KING'S NURSERY (GEO W & MRS RUTH M KING) 1212 13TH ST
KING'S OFFICE SUPPLIES & EQUIPMENT INC ROBT W HARRIS PRES JOSEPH PAYNE V-PRES 515 5TH ST
KINGDOM HALL JEHOVAH'S WITNESSES REV RAY D FOX PASTOR 1233 RUTLEDGE AV
KINGDOM HALL OF JEHOVAHS WITNESSES 1140 CLOVER DR
KINGSBOROUGH BILL P (MARY L) SLSMN GOLDEN STATE LINES H1552 HEATHER DR
KINGSBURY NANCY MRS CLK CAL STATE AUTO ASSN R SEBASTOPOL
--PEARL H56 CRAWFORD CT
KINGSBURY'S STATIONERY (CLARENCE T LARSON) 443 4TH ST
KINGSLEY ROBT H (CINDA) MTCEMN CITY CORP YARD H1612 ROSE AV
KINGWELL FRANK B (MINNIE A) RETD H720 DAVIS ST
--NORMAN G (ROSEMARY) SLSMN WESTERN AUTO R720 DAVIS ST
KINKELA JAMES D (KATH G) SLSMN ALLSTATE H520 OAK LAKE AV
--JULIETTE (WID FRANK J) H1915 ALDERBROOK LA
KINNAMAN JOSEPH W (DOROTHY) LATHER H879 LUDWIG AV
KINNE SEE ALSO KENNEY KENNY AND KINNEY
--AGNES E (WID EDW A) SEC-TREAS PURITY CHEMICAL PRODUCTS CO H914 SLATER ST
--ARNOLD (HOPE) CARP H2147 ORCHARD ST
--HOPE NURSE AIDE WARRACK MED CENTER R2147 ORCHARD
--RICHD STUDT R2147 ORCHARD ST
KINNEY SEE ALSO KENNEY KENNY AND KINNE
--ANNA J RETD R1100 HAHMAN DR
--EDW W (NINA M) SLSMN SEARS H2520 MAGOWAN DR
--HAROLD (JOANN) CARP SPEEDSPACE CORP H4040 HOEN AV APT 16
--JOHN J (LOIS L) FIELD OFCR US DEPT ARMY H2305 GRACE DR
--LARRY C STUDT R2837 LOMITAS AV
--LAURENCE D (DELORES) (LARRY KINNEY'S CHEVRON) H1533 HEATHER DR
--LAWRENCE D (SALLY U) (CHEVRON STA) H1525 BUCKNELL CT
--LYNNE A STUDT H809 W 9TH ST

KINNEY SHOE STORE JOSEPH KNOWLES MGR 338 CODDINGTOWN SHOP CTR
KINNEY THEODOSIA M H7388 SLATER ST
--WALTER C (PRISCILLA I) CONSTN FORMN PAC TEL H2837 LOMITAS AV
--WM A (VIOLA L) MGR MILLER'S ELECTRONIC SUP INC H2032 S PUEBLO CT
--WILMA MRS H830 4TH ST APT 1
KINNEY'S LARRY CHEVRON (LAURENCE D KINNEY) 3125 CLEVELAND AV
KINREAD THOS H (MARIE F) RETD H207 GROVE AV
KINSER NATHAN W (VIRGINIA M) CARP COLOMBINI CONSTN H5054 MOROCCO AV
KINSEY PAUL S SGT COL NATL GUARD R CLOVERDALE
KINSLOW FISHER J (MARJORIE V) (KINSLOW GRANITE CO) H925 SLATER ST
KINSLOW GRANITE CO (FISHER J KINSLOW) QUARRY 841 3D ST
KINTGEN CLINTON H (NORMA L) RETD H1061 BUSH ST
KION ARVID (GALE) H186 RED WING DR
KIOSK (JON BENN) GIFT SHOP 365 CODDINGTOWN SHOP CTR
KIOUS HELEN S NURSE SONOMA COMMUNITY HOSP R SEBASTOPOL
--LOLA E MRS RETD R3610 MOORLAND AV
KIPP RALPH H (MARY Z) RETD H7025 FAIRFIELD DR
KIRBY A M MRS CLK GENL HOSP H971 SANTA ANA DR
--ARCHIE H (FRANCES G) SERVMN WARD'S H1226 FAIR OAKS AV
--ARTH F (LLEWELLYN S) UNDWRTR STATE FARM INS H2048 HIDDEN VALLEY DR

KIRBY CO OF SANTA ROSA (W N Sudduth), Vacuum Cleaners, Sales And Service, 2422 Sonoma Av, Tel 545-6142

KIRBY EVELYN (CRYSTAL HOUSE OF DRAPES) R1126 N SLATER
--GARVIN H (MARIE M) FIELD ASST COUNTY FARM & HOME ADVISOR AGRL EXTENSION H5416 EVONNE WAY
--HUGH CLK U-SAVE DIS DEPT STORE R1226 FAIR OAKS AV
--JAMES A (AMELIA E) CLEANUPMN SPEAS WINEY H530 CARR AV
--JOHN (MARY A) CONSTN WKR H1440 S WRIGHT RD
--JOHN T H216 CARRINGTON ST APT 5
--LEMAN J (LEONA) COOK LARRYS DRIVE IN H1442 S WRIGHT RD
--LEONA M MRS COUNTER GIRL LARRY'S DRIVE IN R1442 S WRIGHT RD
--MARIE M OFC SEC MUTUAL & UNITED OF OMAHA R5416 EVONNE WAY
--MERLIN (EVELYN) H1126C SLATER ST
--MYRNA MRS SLSWN O'NEILL CANDY CARD R1570 SURREY DR
--TOM R (CAROL) DRIVER CAMERON & MERCER H2291 FRANCISCO AV
--W B (MYRNA) PLMB EMPIRE PLMB H1570 SURREY DR
--WM M (BETTY M) DRIVER GREYHOUND H5660 MONTECITO AV
KIRCH KARL RETD R1578 PETERSON LA
KIRCHNER JUDITH L MRS R2350 MC BRIDE LA APT B4
KIRICHENKO DANL P FORMN KIRICHENKO FLOORING H2211 WINDSOR CT
--NICHOLAS D (MARY) FL CONTR 2004 BRUSH CREEK RD H2004 BRUSH CREEK RD
KIRK CALVIN K (CHRISTINE) CORMN J W VICKREY H767 MILL ST
--EDWIN G (PATRICIA A) INVESTIGATOR H793 NEBRASKA DR

KIRK

--GENEVA G MRS (GENEVA'S SALON OF BEAUTY) R731 PLEASANT HILL RD
--JUNIOR E (PAULINE) (KIRK'S AUTOMOTIVE) H3400 STONY POINT RD
--MARILYN A STUDT R767 MILL ST
--PAULINE MRS OFC SEC KIRK'S AUTOMOTIVE R3400 STONEY POINT RD
--ROBT E (IRMA E) V PRES YAEGER & KIRK H867 BRUSH CREEK RD
--SANDRA F STUDT R767 MILL ST
--TOM W (ANNA M) BOTTLER SCHLITZ BREWING CO H3377 MORSE WAY
--WADE S (EILEEN M) LAB CONDITTI CONSTN H4140 CONCORD AV
--WINSTON K (EVELYN) CARP TODD CONSTN H919 LEDDY AV
KIRK'S AUTOMOTIVE (JUNIOR E KIRK) AUTO REPR 1017 PETALUMA HILL RD
KIRKBRIDE GWEN MRS SOCIAL WKR COUNTY WELFARE H130 STANFORD ST
--LOLA E (WID ROY) RETD H500 GOODMAN AV
KIRKHAM JERRY A ASST MGR GENSLER-LEE OF SANTA ROSA R2607 MC GOWAN DR
KIRKLAND EFFIE M R2115 MISSION BLVD
--FRED B (ROSE M) RETD H720 CHERRY ST APT 5
--FRED W (ROSE) (AL'S PLACE) H108 RIPLEY CT
--ROBT TRUCKING 848 3D ST APT 5 H848 3D ST APT 5
--ROSE A MRS (AL'S PLACE) R108 RIPLEY CT
--WM E MTCE CLK PO H2115 MISSION BLVD
KIRKMAN ALBERT W (MARGT F) CLK PO H491 BENTON ST
--DEE M (LA VON E) MECH GUANELLA TRACTOR H1341 STROVEN LA
--LA VON EMP BELLEVUE UNION SCH DIST R1341 STROVEN LA
KIRKPATRICK HARRY (EVELYN L) H221 BENTON ST
--J F H2120 SONOMA AV APT 19
--JOHN T MAPPER PG&E R221 BENTON ST
--ROBT J (MAUDE B) RETD H925 FRANQUETTE AV
--SAML (LILLIAN Q) RETD H1127 NEALE DR
--THOS P (CATH J) CAPT CITY FIRE DEPT H502 PALOMINO DR
KIRKSEY KELLEY (HORTENSE M) RETD H716 HUMBOLDT ST APT 3
KIRKWOOD-BLY INC JAMES N KIRKWOOD PRES CASSIUS E BLY V-PRES GENL MGR PIPELINE CONSTN 2463 BLUE BELL DR
KIRKWOOD ELIZ M MRS RETD H3534 DARTSMOUTH DR
--JAMES N (FRANCES B) PRES KIRKWOOD-BLY INC H2110 HYLAND CT
KIRS EDW RETD H681 BOYD ST
KIRSCHER HARRY (JULIANA E) SOCIAL WKR H1577 KING ST
KISER DIANE M H1015F ASTON AV
--E JOHN STUDT H2044 MENDOCINO AV APT 31
--JOE ASST FORMN COUNTY RD COMNR R SONOMA
--ROBT M (MILDRED) ATNDT VERNS TEXACO SERV STA H1770 HUMBOLDT ST
--RUTH STUDT R555 DEXTER ST APT A
KISH RONALD J USAF R5240 JOAQUIN DR
KISHBAUGH CHARLEY DEP SHERIFF COUNTY SHERIFF R CLOVERDALE

965 Santa Rosa Avenue, Santa Rosa

NILES BUICK CO.

OUR 34th YEAR

SEE PAGE 3 BUYERS' GUIDE

CHARLES E. NILES

Phone 545-6611

More goods are bought and sold through the Classified Business Lists of the Directory than by any other medium on earth.

SANTA ROSA MEMORIAL PARK
CEMETERY—CREMATORIUM—MAUSOLEUMS
FRANKLIN AVENUE AT SILVA AVENUE, SANTA ROSA **PHONE 542-1580**

--WAYNE E (EDITH T) (THE WATCH SHOP) H3140 MAGOWAN DR
KISRO GERALDINE CLK COUNTY SUPT OF SCHS R ROHNERT PARK
KISSINGER MARIE RETD R2080 GUERNEVILLE RD
--VESPER M (HILDA) CLK PO H803 BRIGHAM AV
KISSLER CARL JR STUDT R985 WEST AV
--JAMES G STUDT R3365 MOORLAND AV
--MOLLIE (WID CARL) H985 WEST AV
KISTENMACHER HAZEL E ATNDT SONOMA COMMUNITY HOSP R SEBASTOPOL
KISTLER ESTHER MRS H1427 ST FRANCIS RD
--HERBERT D (HELEN) RETD H2172 PINER RD
--JAMES C (EMMA L) TRUCK DRIVER IDACO LBR R2172 PINER RD
KISTNER LOREN V (LULU B) FIREFIGHTER CITY FIRE STA NO 4 H532 BAKER AV
KITCHEN GARVIN F (OPAL M) MERCHANT SEAMN H4950 RINCON AV
--LARRY N (MAUREEN) USN H3191 SANTA ROSA AV
--REMELL CLK TYP U S DEPT ARMY R SEBASTOPOL
--WANDA OFC SEC STATE COLLEGE H REAR 5060 RINCON AV
--WAYNE (DIANE E) CONSTN WKR H1372 W COLLEGE AV
KITCHENS JAMES W (RUTH) CLK MEAD CLARK LBR H45 LARKFIELD MAPLES CT
--JEWEL J MRS (FRONTIER REALTY) R SEBASTOPOL
KITE DON R TCHR ROHNERT PK JR HIGH SCH H1144 4TH ST APT 141
KITELEY KENNETH B (KEN'S SIGNS) R3945 SHADOW HILL DR
--LLOYD W H3945 SHADOW HILL DR
KITTRELL AUBREY T (BETTY R) CLK LUCKY STORE H2333 FRANKLIN AV
KIVETT IDA TELLER BANK OF AM R3814 COFFEY LA
--LOYD M (IDA C) MACH BERGMAC MFG H3814 COFFEY LA
KIZER JANET K MRS CLK TYP COUNTY SANITATION DEPT R GLEN ELLEN
KJELDGARD ESTHER MRS MGR TRAILER CORRAL R3455 SANTA ROSA AV
--THOS (ESTHER) MGR TRAILER CORRAL H3455 SANTA ROSA AV
KJELDSEN CHRIS K (BEVERLY B) PROF SONOMA STATE COLLEGE H923 ST HELENA AV
KJELMYR LEO S (MARLENE C) MGR GENERAL ADJUSTMENT BUR H418 CORLANO AV
KLADECEK JAMES MGR REDWOOD EMPIRE CHAPTER OF THE RED CROSS
KLAPP WM P (MARY E) COATER OPTICAL COATING LABYS H642 BROOKWOOD AV
KLATT DAVID F STUDT R1620 SOLANO DR
--ELEANOR MRS LEGAL SEC MC KENZIE ARATA & MAGGINI R1620 SOLANO DR
--G G (ELEANOR M) WITH CALIFORNIA CANADIAN BANK H1620 SOLANO DR
--JACQUELINE A STUDT R1620 SOLANO DR
--MICHELE G STUDT R1620 SOLANO DR
--VICTOR (CLEYONE) SLS REP RAY-O-VAC H4937 CHARMAIN DR
KLEBE GLADYS B (WID BERT J) H722 HOWARD ST
KLEE LINDA STUDT R1229 MORGAN ST
--OSCAR H (MARLENE) (OSCAR KLEE TAX SERV) R UKIAH
KLEE OSCAR TAX SERVICE (OSCAR H KLEE) 2255 CLEVELAND AV
KLEIMEIER AUGUSTA R2793 VICTORIA DR
KLEIN ARTH L H1130 4TH ST APT 214
--CECILIA M STUDT R3626 MONTGOMERY DR
--IRMA R824 TUPPER ST
--IRVING (RAY) H251 CARRILLO ST
--JOHN A (MARY H) (SINAI & KLEIN) H3626 MONTGOMERY DR
--KARL F (HELEN B) RETD H239 FAIRWAY CT
--MARY B OFC WKR STATE FARM INS R3626 MONTGOMERY DR
--RONALD (MYRTLE E) APPR ELECTN STOLTING ELEC H934 SPENCER AV
--SOPHIE MRS RETD H824 TUPPER ST
--THEO (CATH) DENTIST 1200 FARMERS LA R1740 DONNER DR
KLEMENOK RUTH M MRS NURSE SONOMA COMMUNITY HOSP R PARK
KLEMNOK JEAN N MRS H710 BUENA VISTA DR
--JOHN L (JUDITH) PRNTR PRESS DEMOCRAT PUBL R PETALUMA
--WALTER (BARBARA) ACCOUNT EXEC DEAN WITTER & CO R PETALUMA
KLEPAC EDW P (LORRAINE V) H2534 TACHEVAH DR
KLEPPEN BARBARA WAITRESS FLAMINGO MTR HOTEL R2924 IROQUOIS
KLEY MICHL E (CAROLYN S) H1921 TERRY RD
KLIBAN JOHN A (MAE M) RETD H3540 DARTSMOUTH DR
KLINE FLORENCE MRS R2243 VALLEJO ST
--GRACE S H22 BLUE JAY WAY
--HARRY A (MILDRED L) RADIO ENG USA H1831 BEAVER ST
--TINA (WID IRVIN) COOK SANTA ROSA JR COLLEGE H923 VALLEJO ST
KLINGBEIL HELEN NURSE SONOMA COMMUNITY HOSP R3550 CALISTOGA RD
KLINGLE GEO RETD R1578 PETERSON LA
KLINKENBERG NANCY H103 EL CRYSTAL DR
KLINKNER ROBT I MECH CHET DICKSON H640 ASHBURY AV
KLOCK MARIA (WID JOHN L) RETD H1240 CARR AV

COHEN'S HARDWARE & PLUMBING
ELECTRICAL SUPPLIES
MIKE COHEN FOUNDER 1932
125 Santa Rosa Avenue, Santa Rosa **Phone 545-1585**

Redwood Empire Title Company
TITLE INSURANCE—ESCROWS
545-5130
2995 Cleveland Avenue Santa Rosa 2360 Sonoma Avenue

KLOFFENSTEIN JOHN RETD H857 NONIE ST
KLOMPS JOHN H (MAE) DRIVER MAYFLOWER H1024 MC MINN AV
KLOPFER JOHN E (FAYE) FARMER H6063 MELITA RD
KLOPP GLADYS MRS NURSE AIDE HOLTZEN HOME H716 BLOSSOM WAY
KLOPPER ANN A H2401B LOMITAS AV
KLOTZ CARL (LILLIAN) RETD H223 DOYLE PARK DR
--FRED (BETTY) PNTR H1228 MOSS ROCK CT
KLUVER GEO A (SELMA) RETD H1237 TEMPLE AV
KLYNG BESSIE MRS BKPR SANTA ROSA ELEC R1552 SANTA ROSA AV
--EMILIE (WID CHARLES P) RETD R876 BRIGHAM AV
--KARL P (BESSIE) (SANTA ROSA ELECTRIC) H1552 SANTA ROSA AV
KNABB PAUL H (VIOLA) RETD H559 SILVA AV
KNABBE BEATRICE RETD H498 KAY MAR WAY
KNAPP EDW R (DELIA) EMP PAC TEL H4543 RANCHETTE DR
--EVELYN W MRS BKPR MALM METAL PRODUCTS R23 CORONADO CIR
--WALTER A (FLORENCE) CLK FLUOR PRODUCTS H4880 LONDONBERRY DR
KNAPPER LARRY H (ELINORA L) H4442 YUKON DR
KNAUPP ANSMA MRS TECH SONOMA STATE HOSP H1570 ALLAN WAY
KNEALE LEONA MRS NURSE LOTUS CONVALESCENT HOSP R644 PIEZZI RD
KNECHT DAVID P (DEANA C) REPR OFFICE APPLIANCE H641 SOUTH AV
--PAUL (CAROL) RETD H4966 CHARMAIN DR
KNEDEL RUTH RETD H3132 LORETTA WAY
KNEGO PETE SLSMN CONTINENTAL BAKING R SONOMA
KNEISLER CHARLEEN G MRS (PARKLANE HOSIERY) R3774 KANSAS DR
--JAMES R (CHARLEEN G) SLSMN GEHRKE REALTY H3774 KANSAS DR
KNELL BARBARA J (WID FRED) RETD H749 HUMBOLDT ST
KNIBB LEROY H (ROSE) SLSMN WEST COAST BEAUTY SUP H3753 CHANATE RD
--PAUL J (JESSIE M) SUPVR INTL REV SERV H5730 FAWN DR
KNIGHT A THOS (RITA E) DENTIST 1464 MENDOCINO AV H2137 HYLAND CT
--BRIAN J STUDT R1126 GLORIA DR
--CHARLES H (MARILYN M) STUDT H1562 PETALUMA HILL RD
--CLAIRE MRS BKPR EMPIRE DRUG R1126 GLORIA DR
--DANNY N (ANNETTE) HANDYMN H2736 YUMA ST
--DAVID T CLK R2137 HYLAND CT
--EDGAR L (ELIZ L) RETD H326 LINCOLN ST
--ELIZ STUDT R1424 HEXEM AV
--FOREST F H4443 BENNETT VIEW DR
--GEO (IVIA F) RETD H2340 BURBANK AV
--GLORIA J STUDT R3290 MOORLAND AV
--JAMES M (SHIRLEY A) WITH CIVIL DEFENCE R2426 VALLEJO ST

KNIGHT
--JUDITH H880 YULUPA AV APT 1
--KENNETH O PRNTR PRESS DEMOCRAT PUBL R2711 C GUERNEVILLE RD
--LINTON K (JO ANN) LAB H623 W 8TH ST
--MARILYN M MRS TEL TYPE OPR PRESS DEMOCRAT H4975 CANYON DR
--MELVIN J (CLAIRE E) MGR MOTOR BRAKE & WHEEL H1126 GLORIA DR
--MELVIN J JR USA R1126 GLORIA DR
--MICHL A (DOROTHY R) CARP COTATI CABINET SHOP R4291 WOODLAND SHADOWS PL
--MICHL L STUDT H5908 CARR AV
--PAULINE E (WID FARRELL W) CLK GRANTS H541 CARR AV
--TED L USN R4975 CANYON DR
KNIVILA GARY B (MARLENE B) ENG H3522 PRINCETON DR
--HENRY RETD R894 SANTA ANA DR
KNOBLOCK JULIE MRS H828 BENNETT AV
KNOELL HAROLD J (MARY W) (YULUPA COURT APARTMENTS) H1307 YULUPA AV
KNOKE NORMAN (NANCY) H5733 FAWN DR
KNOLL SEE ALSO NOALL AND NOEL
--JACK (LILLIAN) SLSMN TALMADGE BABE WOOD H2146 MAGOWAN DR
--WM H (ALBERTA) MGR SPROUSE-REITZ CO INC R2332 CREEKWOOD CT
KNOPP EMMA MRS RETD H115 EL CRYSTAL DR
KNORN PAUL H (ANNA) RETD R2241 MARSH RD
KNOTT SEE ALSO NOTT
--LILLIAN C (WID HENRY M) COUNSELOR VALLEJO UNIFIED SCH DIST H1200 15TH ST
KNOTTS DON WHSEMN P E O'HAIR & CO R2839 PAPAGO CT
--EDW R (MARGT J) (MUSIC BOX COCKTAIL) H5316 GOLD DR
--SADIE M MRS RETD H1144 ORCHARD ST
KNOWLDEN ADA L MRS RETD H5006 SONOMA HWY
--ARCHIE C (VERA E) RETD H621 MILL ST
--MARVIN R (JEAN E) H1065 MC CONNELL AV
KNOWLES ELIZ A TELLER EXCHANGE BANK R1680 DUTTON AV
--JOSEPH (BETH) MGR KINNEY SHOE STORE R1680 DUTTON AV
--MARTIN T RETD R3380 MENDOCINO AV
KNOWLTON ERNIE R (JOY C) EMP PAC TEL H995 BUTTE DR
KNOX ALLAN TECH TOTAL TV R1011 ORCHARD
--CHARLES C (ELVIA) CARP IDACO H1280 GLENN ST
--JAMES E (PAULINE M) MACH DAUHEAM MFG H533 SOUTHWOOD DR
--MARY RETD R1578 PETERSON LA
KNOX PRESBYTERIAN CHURCH 1650 W 3D ST
KNUDSEN SEE ALSO KNUDSON
--CARL E (CATH S) REGISTERED REP MASON BROS H2190 SIESTA LA
--CATH EMP BELLEVUE UNION SCH DIST R2190 SIESTA LA
--EMILY M (WID PETER) R1330 PACIFIC AV
--JAMES R2190 SIESTA LA

THE FLOWER SHOP
"Tony's"
FTD
A. "Tony" Campiglia
PHONE 546-3465
531 College Avenue

Where To Buy?
Consult the Classified Business Lists In This Directory

HENDERSON'S
MEN'S CLOTHING
TUXEDO RENTALS
BANKAMERICARD AND MASTER CHARGE
517 4th Street, Santa Rosa Phone 542-3028

Who's Who— and Where?

Such questions can only be answered by the Directory and that is where people look when they want to buy.

Are you properly displayed therein to get the business?

KNUDSON SEE ALSO KNUDSEN
--ARTH H (ELIZ) RETD H454 SEBASTOPOL AV
--WALTER P (IMA E) FORMN PG&E H715 STERLING CT
KNUDTSEN CHRISTOPHER (EMMA) MEAT CTR KNUDTSEN MEAT SUP R PETALUMA
KNUDTSEN MEAT SUPPLY WM H FRYE MGR PET FOOD MFRS 201 W COLLEGE AV
KNUPP AMOS R (HATTIE R) RETD H214 LA CROSSE AV
--HATTIE R NURSE SONOMA COMMUNITY HOSP R214 LA CROSSE AV
KNUTH ROBT E (ROBERTA D) TCHR MONROE SCH H3260 LINWOOD AV
KNUTSON JIM (BESS L) (ANN ARBOR ESTATES) H2643 CACTUS AV
KOBAYASHI HITOSHI F INSP COUNTY AGRL CCMN R PETALUMA
KOBLER RAYMOND A COUNTERMN SANTA ROSA AUTO PARTS R FORESTVILLE
KOBUS LINDA STUDT R3359 SONOMA AV
--PHILLIP V (ROSE) PRNTR PRESS DEMOCRAT H3363 SONOMA AV
KOBZA LEROY R (WILMA) DEP SHERIFF COUNTY SHERIFF R KENWOOD
KOBZEFF JOHN M (WILDA) ELECTRONICS MECH MARE ISLAND H1131 SAN DOMINGO DR
KOCALIS ELIZA (WID GEO) H2610 MIDWAY DR
--HAROLD G (SHARYNI) REAL EST 1920 GROSSE AV H1920 GROSSE AV
KOCH CATH (WID GEO A) RETD H1685 W COLLEGE AV
--CHARLES H (JUANITA V) (RINCON VALLEY MODERN MOTEL) H4215 SONOMA HWY
--CHARLES R RETD H508 BILTMORE ST
--DAVID (SHARON) CONSTN WKR H2112 MISSION BLVD
--GORDON R716 OLIVE ST
--IVAN A (LINDA M) WHSEMN INDEPENDENT WHOL DRUG OF SANTA ROSA R2101 DANA DR
--JANET A HAIRDRESSER MICKEY'S BEAUTY SALON R ROHNERT PARK
--JUANITA V MRS (RINCON VALLEY MODERN MOTEL) R4215 SONOMA HWY
--L H GENL CONTR 1317 GRAND AV H1317 GRAND AV
--MARGT MRS COOK VILLAGE ELEM SCH H1710 BRYDEN LA
--NEIL M STUDT R1710 BRYDEN LA
--ROBT J (JURHEE O) SLSMN WEST COAST MOBILE HOME SLS H3661 MOORLAND AV
--ROYE MRS MSNGR WESTERN UNION R855 IRWIN LA
KOCHEVER EDW F (THERESA) (ED'S FLOOR SERVICE) H4722 LAMBERT DR
--LARRY G (JOAN) (ED'S FLOOR SERVICE) H4722 LAMBERT DR
KOEGAN KEN (RAYLENE) SLSMN PHILLIPS 66 H1517 HEXEM AV
KOEHLER LOUIS W (GLADYS V) RETD H2809 CLAREMONT DR
--WM PNTR COUNTY RD COMNR R FORESTVILLE
KOELSCH HORACE P (HENRITTA G) RETD H705 MADISON ST
KOENIG ARTH G (MARILYN A) TRAFFIC OFCR STATE HWY PATROL H1777 EARDLEY AV
--JOHN RETD H918 LEDDY AV
--M D H822 WEST AV APT 32
KOENIGSBERG IRVING I (ROSALIE) H1990 BELMONT CT
KOET THERESA RETD H2820 PAPAGO CT APT 2
KOFORD EDWARD T (MABEL), ATTORNEY-AT-LAW, 200 EMPIRE BLDG 37 OLD COURTHOUSE SQ, TEL 546-3618, H3701 MONTECITO AV, TEL 545-7293
KOGELER JUANITA A (WID FRED) RETD H207 DECKER ST
--ZANE (MARGT) EMP SEARS H135 W 6TH ST
KOHBERGER ROBT J (IRENE) RETD H328 GREENFIELD CIR
KOHL HOWARD J (MARGT A) CARP H3703 TEXAS DR
--MARION MRS RETD H216 ALDERBROOK DR
KOHLBRENNER BETTY (WID HERMAN) RETD H1133 OLIVE ST
KOHLER BELLE G (WID LOUIS W) H328 SOUTH E ST
--FRED (BESSIE) RETD H808A TUPPER ST
--LLOYD A (EMMA K) RETD H2101 MESA WAY
--MARY MRS RETD H105 EL CRYSTAL DR
KOHLMANN GEO (MARGARITA) MECH VEALE VOLKSWAGEN R720 CHERRY APT 1
KOKAL GEO M (THERESA K) DRIVER WARDS H1238 CLOVER DR
KOLAKOWSKI THEO J (ROSE) MTCEMN H530 HEWITT ST
KOLAR JOE (BRENDA) DRIVER H1203 LUDWIG AV
KOLB CLARA E MRS SLSWN SEARS H2409 MEYERS DR
--JOHN F REV (ELIZ W) RETD H3460 IDAHO DR
KOLBECK GEO SLSMN R1015 SOUTH A ST
--OLGA MRS TCHR ROHNERT PARK JR HIGH SCH H6371 SONOMA HWY
KOLCHAK ARCADE STUDT R303 DECKER ST
--KRONID JR STUDT R303 DECKER ST
--KRONID (MARIA) RETD H303 DECKER ST
KOLEN PETER O (ELEANOR C) RETD H3710 WALLACE RD
KOLLENBORN ELVA MRS H1547 KING ST
--LYLE SERVMN INDUSTRIAL HARD CHROME & ENGINE SUPS R2245 SANTA ROSA AV APT 18
KOLLMAR A F RETD H2285 MC BRIDE LA APT 446
KOLNES HERBERT R118 GARDEN ST
--ISACC JR R118 GARDEN ST
--ISACC (INGA) RETD H118 GARDEN ST
--JIMMY Q (ELSIE) GAME BREEDERS 1684 BURBANK AV H1684 BURBANK AV
--JUNE OFC SEC EXCHANGE BANK R118 GARDEN ST
--MARY TELLER LINCOLN NATL BANK R118 GARDEN ST
KONFRST PATRICIA EMP STATE FARM H555 DEXTER ST APT P
KONICEK THOS P (BARBARA J) (HALL BROS DRUG CO) H2132 HIDDEN VALLEY DR
KONNOFF AL N (CLEO A) SHT MTL WKR MODERN METALS H1148 WILD ROSE DR
--JOSEPH N (NELLIE C) MTCEMN STATE DIV OF HWYS-LANDSCAPING MTCE STA H1910 EAST HAVEN DR
--NICK (DORIS) RETD H322 BELLEVUE AV
KONOCTI GIRL SCOUT COUNCIL MARGT NEWMAN EXEC DIR 583 SUMMERFIELD RD
KONTTAS PEARL V PHYS COUNTY SOCIAL SERV DEPT H1621 AUSTIN WAY
KONVALINKA DOROTHY F MRS OFC SEC R WINDSOR
KOONCE ELIZ CHOIR DIR FIRST BAPTIST CHURCH R2309 HUMBOLDT
--LESTER J (ELIZ J) (KOONCE & MORGAN) H2309 HUMBOLDT ST
--LYNN D (GWENDOLEN) MECH CITY OF SANTA ROSA H850 MC MINN AV

DAVE NAGLE'S
NORTHWESTERN MAILING
A MAILING SERVICE FOR ALL YOUR MAILING NEEDS
127 4th St., Santa Rosa Phone 544-7320

KOONCE & MORGAN (LESTER J KOONCE ROBT W MORGAN) ACCTS 1401 4TH ST
KOONCE WAYNE B (PATRICIA A) PLANT OPR CITY SEWAGE PLANT H158A BARBARA DR
KOONSE VAN GLASS CO (S E SCHLUER JR) 50 B STREET
KOONSE VAN W (RUTH) (KOONSE AUTO GLASS) H1515 SONOMA AV
KOONST LLOYD A (ODDFRID) DRIVER R C COLA BEVERAGE H776 LEO DR
KOOP ANN STUDT R1821 SALEM AV APT 27
--EMMA H MRS H507 A STREET APT 1
--EVA C MRS PANTRY WKR LENA'S H739 MENDOCINO AV
--JOHN F (KATHRYN W) ENG PRITCHARD PRODUCTS H5766 YERBA BUENA RD
--WENDY STUDT R5766 YERBA BUENA RD
KOOPMANS ARTH (SYBIL A) BLDG CONTR H500A ARROWOOD DR
KOP MALCOM (EVA) US GOVT H2273 HEARN AV
KOPES LEONARD STUDT R746A SLATER ST
KOPLAN HARRY S RETD H2285 MC BRIDE LA APT 555
KOPP JOHN S (MARIAN) SLSMN PITNEY BOWES OFC EQUIP H2335 OLYMPIA DR
--MARGT H (WID THEO) H1530 BOSTON CT APT 6
KOPPER DELLA T (WID RICHD F) RETD H352 2D ST
KOPPER KETTLE (MRS DORA W BLUM) RESTR 90 W COLLEGE AV
KOPPI STEPH J (SHIRLEY L) DRIVER ALHAMBRA NATL WATER H916 QUIETO CALLE
KOPPLIN JOAN NURSE LOUISE I NICCOLL R825 DEXTER ST
KOPRIVA PETER F (LUCILLE E) ELECTN P G & E H117 MIDDLE RINCON RD
KOPTRIVA JAMES D (SHARON) CLK P G & E H4199 WALLACE RD
KORB EARNEST H3704 EARNES RD
KORCHEK LOUIS (REGINA M) EMP VETERANS ADMN H1531 CAMDEN CT
KORCOFIGAS CHRIS G RETD H1155 NEALE DR
KORDASH BEN J (TANIA) WINDOW CLN SAN FRANCISCO FREMONT HOTEL H746 BEAVER ST
KOREGER ANN L STUDT R1226 WYOMING DR
KORKUS VERA CLK MICHELLE'S UNUSUAL GIFTS R1282 MARTHA WAY
KORMIER JAMES L (GLENNA E) ASST PROF SONOMA STATE COLLEGE H1824 MARIAN LA
KORNTVED FERDINAND N (DOROTHY) H758 PINE ST
--JOHN (MAXINE) CLK BAP OF MARION H1045 SANTA BARBARA DR
KORT NICHOLAS WLDR RIETZ MFG R HEALDSBURG

KOSBUL WM T (ALICE L) CCREMKR DESONMO MACH H3117 CLARE AV
KOSHNICK JAY M (OPAL W) EMP GREYHOUND H2223 RIVERA DR
--RODNEY R2223 RIVERA DR
KOSKI LILA MRS ASST BKPR AUTO ELEC & CARBURETOR R3013 MANNING CT
--MICHL C COUNTERMN AUTO ELEC & CARBURETOR R3013 MANNING CT
--OIVA O (LILA M) (AUTO ELECTRIC & CARBURETOR CO) H3013 MANNING CT
KOSOWSKI LEONARD R (DORIS M) MTCEMN CITY STREET DEPT H614 SANTA ROSA AV
KOSTER DEANNA J TCHR RINCON VAL JR HI SCH H2037 MISSION BLVD
--PAULINE MRS RETD H2510 SHAWNEE ST
--STEVEN F (PATRICIA A) MECH SCHUMAN CHEVROLET H2215 WINDSOR CT
KOSTICK NANCY MRS H2475 IROQUOIS ST
KOSTKA KENT A USN R1849 LOS OLIVOS AV
--KURT S R1849 LOS OLIVOS AV
--RALPH (LESLIE) H433 SONOMA AV APT 15
--RALPH E (FLORENCE) ASST HOSP ADMN SONOMA COMMUNITY HOSP H2003 MARSH RD
--SUSAN STUDT R2003 MARSH RD
KOSTOVCHEK MICHL RETD H824 WHEELER ST
KOSTRIKEN NICHOLAS A (VIOLET) CARP H3328 MOORLAND AV
--VIOLET MRS PERSONEL ASST EXCHANGE BANK R3328 MOORLAND AV
KOTHGASSNER DOLORES J MRS TELLER BANK OF AM R4050 EARLENA LANE
--JOSEPH M (DOLORES J) (JOE'S FLYING A SERV) H4050 EARLENA LA
KOTULA TERRY J STUDT R2117 SPRING CREEK DR
--WALTER J (EVELYN) X-RAY TECH S R MEMORIAL HOSP H2117 SPRING CREEK DR
KOTVAL GLEN A (JOYCE I) EMP PAC TEL H773 HOEN CT
KOUGH MARY C MRS CLK VILLAGE HDW R2300 BRUSH CREEK RD
--THOS W (MARY C) DRIVER CURBANK DAIRY H2300 BRUSH CREEK RD
KOUSTRUP SVEND (ANNE) LEADMN OPTICAL COATING LABY H1233 WYOMING DR
KOVALESKI FRANK (LULU) H36 WAYSIDE DR
KOVATCH GEO A (JANE B) PLANNER COUNTY PLANNING DEPT H3845 COFFEY LA
KOWELL CAROL A STUDT R1460 JENNINGS AV
--EVA S (WID JOHN) (SUPERIOR TILE & LINOLEUM CO) H1460 JENNINGS AV
--GERALD L (ROSANNE) (SUPERIOR TILE & LINOLEUM CO) H2983 ROBINSON LA

4213 Montgomery Drive

WEATHERMASTER
INSULATION AND
WEATHERSTRIPPING
Santa Rosa
Call 539-1353

Consult the CLASSIFIED LISTS of the DIRECTORY
If You Would Find What You Wish to Buy

AMERICAN NATIONAL INSURANCE CO.
★ LIFE ★ HEALTH ★ PENSIONS ★ PROFIT SHARING
441 COLLEGE AVENUE, SANTA ROSA CALL 546-8585

THE HOLTZEN HOME
1180 WILD ROSE DRIVE, SANTA ROSA PHONE 545-0129
HOLTZEN SUNSET MANOR
410 MATHESON STREET, HEALDSBURG PHONE 433-4661

USE The Alphabetical Section to get Complete Information on a person or firm.

--PAUL C (RUTH M) ELECTN STOLTING ELEC H1720 RIDLEY AV
KOWSOWSKI VICTORIA A SUPVR PAC TEL R614 SANTA ROSA AV
KRAAK JACK (ERMA C) R1885 SANTA ROSA AV
KRACKENBERGER LEO H526 B STREET APT N
KRADJAN CHESTER (ADA L) (CHESTER'S JEWELERS) H1726 PROCTOR DR
--NORMAN C STUDT R1726 PROCTOR DR
--WAYNE A STUDT R1726 PROCTOR DR
KRAFFT DONNA H1229 PACIFIC AV APT 5
KRAFT E C & CO INC WESTON R BARNARD PRES ROY B STUBBS V-PRES AUTO WHOL ACCESSORIES 53 SANTA ROSA AV
KRAFT EMIL E RETD H975 SONOMA AV
--HAROLD P (MARY C) (VILLAGE BAKERY) H3231 MAGOWAN DR
--WM C (DOROTHY M) MGR NORTH STAR TRAILER PARK H3200 SANTA ROSA AV
KRAGER IRMA J (WID FRED) RETD H1830 KING ST
KRAKAUER HELENE (WID JACQUES) R2627 COMPADRE DR
KRAL DENNIS J (JANE L) MILL WKR FLUOR PRODUCTS H575 LA VERNE AV
--IRENE K (WID FRANK J) CLK ROSENBERG'S H716 TUPPER ST
--LINDA D MRS TELLER EXCHANGE BANK R COTATI
--RONALD R GROUNDSMN CITY SUPT OF SCHOOLS R COTATI
KRAM RONALD A (NANCY E) EMP CHEVRON SHIPPING H560B MC CONNELL AV
KRAMER ANTHONY (DOREEN) TECH SONOMA STATE HOSP H1282 CORBY AV
--ARLINE H NURSE SONOMA COMMUNITY HOSP R9049 STARR RD
--EDW M RETD R4459 BENNETT VIEW DR
--FRANCIS R (GEORGIA) SLS REP SAFECO INS GROUP R VALLEJO
--HENRY D (JULIA) SLSMN TIEDEMANN & MC MORRAN H1941 BLUE BELL DR
--KARL D (NEVA P) DRIVER BASALT ROCK H1630 HUMBOLDT ST
--LOUIS CONSTN WKR COUNTY RD COMNR R WINDSOR
--PAMELA STUDT R555 DEXTER ST APT F
--ROBT B (VIRGINIA W) (SANTA ROSA REFRIGERATION CO) H4459 BENNETT VIEW DR
--ROGER EMP STATE DIV FORESTRY R FORESTVILLE
--WENDY L STUDT R890 YUBA DR
--WM E (DOROTHY E) CARP H890 YUBA DR
--WM E (LINDA C) IRON WKR H4772 SUNSHINE AV
--WM E USA R1941 BLUE BELL DR
KRAUSE CAROLE CLK WARD'S R PETALUMA
--ETTA L MRS R350 BROOKWOOD AV
--IDA L (WID OTTO W) H727 HUMBOLDT ST
KRAUSS DONALD A (HAZEL J) H844 RAMONA DR
KRAUTKRAEMEN M PRNTR PRESS DEMOCRAT PUBL R1185 IRWIN AV
--MARY A MRS INSP PETER PAN CLNS R1185 IRWIN LA
KRAVCHEN LOUIS RETD H217 HEWITT ST
KRCH HENRY P (MARION S) (SONOMA COUNTY RADIATOR SERVICE) H1751 WRIGHT ST
KREBBS ARTH TCHR SANTA ROSA JR COLLEGE R WINDSOR
--LETTIE L MRS SLSWN THRIFTY DRUG R WINDSOR
KREES AILEEN H689 SUMMERFIELD RD APT 4
KREISSL JAY L STUDT R2302 GRACE DR
--LEONARD J JR (RUTH H) PHYS 521 DOYLE PARK DR H2302 GRACE DR
--MARY E STUDT R2302 GRACE DR
KRELL LELAND W (LAURA J) ADM ASST CITY URBAN RENEWAL AGCY H1810 ST FRANCIS RD
KREMESEC ALF R (DORA A) (AL KREMESEC'S QUALITY AUTO & TRUCK PAINTING) H5533 SONOMA HWY
--DORA A MRS ESCROW CLK TITLE INS & TRUST R5533 SONOMA HWY
--KATH C (WID RUDOLF) H312 YULUPA AV
KREMESEC'S AL QUALITY AUTO & TRUCK PAINTING (ALF R KREMESEC) 120 COLLEGE AV
KRENZER KATE O EMP PAC TEL H2341 WESTVIEW WAY
KRESS FREDK B (MARJORIE) RETD H230 ALDERBROOK DR
KRESS LUNCHEONETTE WILDAN P BOWMAN MGR 360 CODDINGTOWN SHOP CTR
KRESS S H & CO WIEDAN P BOWMAN MGR VARIETY STORE 360 CODDINGTOWN SHOP CTR
KRESS S H & CO RICHD J WHITTINGTON DEPT STORE 613 4TH ST
KRESS,WHIRLY-Q LUNCHETTE RICHD J WHITTINGTON MGR 613 4TH ST
KRETSINGER G WM (RUTH) RANCHER H6265 MELITA RD
KREUZENSTEIN DENNIS G STUDT R1824 LEAFGREEN DR
--RONALD K STUDT R1824 LEAFGREEN DR
--VICTOR I (LUCILLE L) COST ACCT FLUOR PRODUCTS H1824 LEAFGREEN DR
KREUZER RUDOLPH (PATRICIA) SLSMN GENL FOODS H955 WYOMING DR
KREYER ROBT E (TANIA) LABY TECH J C CAMPBELL H249 TALBOT AV
--TANIA MRS SLSWN THE FASHION R249 TALBOT AV
KRICK WM Y (BEVERLY D) DEPT MGR PENNEY'S H349 WESTBROOK DR
KRIKAC STANLEY D V-PRES LUMBERMANS LEASING CO R453 MARK WEST SPRINGS RD
KRIS COIFFEUR (GLORIA BEALER) BEAUTY SHOP 1015 SOUTH A ST
KRISCHANO VERNON G (HELEN J) HOD CARRIER HEGEARDT & BERTACCO H300 MIDDLE RINCON RD
KRISTENSEN BEVERLY STEN FIRST PRESBYTERIAN CH R2009 EVELYN DR
--ROY E (BEVERLY J) SERVMN SONOMA COAST GAS H2009 EVELYN DR
KRISTOF EDITH M CLK TYP COUNTY DEPT OF SANITATION R2431 OLYMPIC
--JOSEPH (EDITH) SEAMN AM STEAMSHIP H2431 OLYMPIA DR
--RON STUDT R2431 OLYMPIA DR
KRITZER AGNES J MRS CLK TYP COUNTY CIV SERV COMN R550 YULUPA
--RONALD F (AGNES J) INSTALLER PAC TEL H550 YULUPA AV
KRIVCHEN LOUIE (ALEXANDRA) RETD H634 KING ST
KRMPOTIC JOHN (YVONNE) FIELD REP FLUOR PRODUCTS H3644 CYPRESS WAY
KROEGER JEROME C (JEAN C) PLSTR 1226 WYOMING DR H1226 WYOMING DR
KROG WM G (MARJORIE) MGR SONOMA COUNTY EMPLOYEES CREDIT UNION H2612 STEELE LA

SONOMA MORTGAGE COMPANY
A DIVISION OF WELLS FARGO BANK
1701 FOURTH STREET, SANTA ROSA, CALIFORNIA 95404 PHONE 546-3310

KROM DONALD STUDT R2050 MENDOCINO AV APT 14
KRONCKE EDW J (GLADYS J) RETD H511 JULLIARD PARK DR
KRONEN BERTRAM (MARY) DENTIST 1049 4TH H1102 MICHIGAN DR
KRONVOLD GUS M (BONNIE D) RETD H509 PALM ST
KROPP STEPH E (BETTY J) SUPVR COUNTY SOCIAL SERVICE H1914 SANTA MONICA CT
KROSKRITY GEO J (LAURA L) MECH NORTON BROS DODGE H119 HEATHER DR
KROTKY THEC M (FLORENCE) ACCT CAL WOOD DOOR H2112 GEARY DR
--THOS T (JOAN B) BROKER H362 WESTBROOK DR
KROUSE ETHEL (WID WM) RECPT BUSINESS MEN'S EXCH H879 MIDDLE RINCON RD
KRUCKMAN RICHD W (PENNY A) EMP GEORJOS COCKTAILS H1012 BORDEN VILLA DR
KRUDER CHARLES F (RITA) SLSMN SUNSHINE BISCUT CO H3817 SACRAMENTO AV
--LINDA M STUDT R3817 SACRAMENTO AV
KRUEGER GISELA G MRS STEN STATE DEPT OF EMPLOYMENT H426 KLUTE ST
--GORDON A (ELIZ) ASST DIST MGR U S SOCIAL SEC DIST OFC R621 TERRA LINDA CT
--JEFFERY W TECH ZEROX CO H2285 MC BRIDE LA APT 325
--RUDOLF (ERIKA I) MECH PG&E H4088 PARKER HILL RD
--WM L H500 SONOMA AV APT I
KRUEJAC JOSEPH J R571 LA VERNE AV
KRUGER ALVIN USCGR H924 EMMY LOU CT
--ROY J (GERTRUDE) CARP H599 ASHWOOD DR
KRUKOW KENNETH W (DCRIS M) APPRAISER COUNTY ASSESSORS OFC H366 YOUNG DR
KRULJAC FRANK M (DARLENE J) LAB H722 PRESSLEY ST
--SUZANNE B STUDT R571 LA VERNE AV
KRUMENACKER MARSHALL D (JOAN) H4040 HOEN AV APT 20
KRUMINS JULIA E MRS DENTAL ASST DR HOLLIS L HOLBROOK R3046 MONO DR
--VIKTORS J (JULA E) ACCT SANTA ROSA SHOE CO H3046 MONO DR
KRUSE ARTH RETD H2865 SANTA ROSA AV
--CAROL (LCUISE) FIELDMN HENRY N WALLACE & ASSOCS H3168 LORETTA WAY
--GARY CLK DUTCH BOY PAINT STORE H1229 PACIFIC AV APT 14
--IRENE MRS TELLER EXCHANGE BANK R COTATI
--NELSON H (SUSIE J) CARP H834 2D ST
KRYLOWSKI JOHN (PEARL) RETD H1266 CORBY AV
KUBA ALLAN F STUDT R2366 MEYERS DR
--DENNIS M STUDT R819 ST HELENA AV
--ERNEST O (ROSE M) MECH FLUOR PRODUCTS H819 ST HELENA AV
--FREDK R (ESTHER Z) MECH BISHOP HANSEL FORD H2366 MEYERS DR

KUBA
--ORA R MRS R429 8TH ST
--ROSE M MRS WAITRESS ELKS CLUB R819 ST HELENA AV
KUCHNER ANTOLY M (EROTIIDN P) (CARL'S CAFE) R CALISTOGA
--EROTIIDN P MRS (CARL'S CAFE) R CALISTOGA
KUCICK NELLIE V (WID RAYMOND A) H831 HOWARD ST
KUCZER CASIMER (MARIE) JAN H138 ALDEN LA
KUDDES CLARA S CLK PRESS DEMOCRAT PUBL R608 PALOMINO DR
KUEHMSTED ALF M (V INEZ) MECH ENG FLUOR PRODUCTS H1129 HEXEM AV
KUEHNERT RALF CLAIM ADJ TRAVELERS INS H1130 4TH ST APT 206
KUENEMUND OTTO (IDA) H472 SAHARA ST
KUESEL LARRY J (VIRGINIA R) ACCT ROY MITCHELL & ASSOCS H447 SOUTH E ST APT 18
--VIRGINIA MRS OFC SEC PAUL M CROSSLAND R447 SOUTH E ST
KUESTER DALE C (HELEN M) PNTR H1334 ST FRANCIS RD
--HELEN M MRS NURSE DR JOHN I BOLANDER R1334 ST FRANCIS RD
--M (M) MECH VEALE VOLKWAGEN H236 BROOKWOOD AV
KUHL JOHN W (HELEN) RETD H1553 JEWELL DR
KUHLMAN ELISABETH (HANDCRAFT MADE BY BLIND) R2863 STEELE LA
KUHN SEE ALSO COON
--GAYLE MRS BKPR JAY VEE R2624 CACTUS ST
--JOHN W EMP PO H5513 DU PONT DR
--RUTH P MRS OFC CLK KING'S OFC SUPS & EQUIP H407 SOUTH AV
--SHERRY M SLSWN HOUSE OF FABRICS R407 SOUTH AV
--WALTER J (ALICE H) DRIVER P G & E H400 SAHARA ST
--WM (LCRRAINE M) EMP STATE DEPT OF CORRECTIONS H2211 BOISE CT
--WM G (GAYLE) CCNSTN WKR SIRI CONSTN H2624 CACTUS AV
KUHNE CARL REPR CITY WATER DEPT R4577 HALL RD
--FRED M (MARY) RETD H815 LEO DR
KUHNER WAYNE A (LYNN) PRODUCTION WKR KRESKY MFG R3309 SANTA ROSA AV
KUHRY JEAN (WID ALBAN) RETD R1943 GEARY DR
KUIVALA JOY MRS H385 EL CAPITAN WAY
KULP LYNETTE J MRS CFC WKR RIETZ MFG R447 SOUTH E ST APT 19
--RAYMOND J (LYNETTE) STUDT H447 SOUTH E ST APT 19
KULWIEC LECNARD J (LE VERNE) (SANTA ROSA DURALLIUM LABYS) H3427 TERRA LINDA DR
KUMMER VIDA R (WID HOMER) H1550 TERRACE WAY APT 12
KUMPULA ERNEST A (VIRGINIA C) PNTR H5926 YERBA BUENA RD
KUNDERT DUANE E (BONNIE M) DRIVER SUNSHINE BISCUIT H517 COTTONWOOD DR
KUNNUK THERESA H SLSWN HAL'S TOYVILLE R782 CARLEY RD
KUNOSIC ESEF (HALIDA) PLMB HALL & SON H1611 BRYDEN LA

Who Sells It? Is Answered by the Classified Business Lists in this Directory

CULLEN'S RINCON NURSERY
"PLANT TO A PLAN"
4050 Sonoma Highway, Santa Rosa, Phone 539-0855

NOR-CAL REALTY
COMPLETE REAL ESTATE SERVICE
2016 4th Street, Santa Rosa Phone 546-8737

More goods are bought and sold through the Classified Business Lists of the Directory than by any other medium on earth.

Heart Association of the Redwood Empire
4000 Montgomery Drive, P.O. Box 844 — Santa Rosa — Phone 542-1992

KUNZ COIN LAUNDRY EARL H BOWDOIN MGR 411 SANTA ROSA AV
KUNZ COIN LAUNDRY DISTRIBUTOR (ROY M KUNZ JR) 531 SOUTH AV
KUNZ COIN LAUNDRY (ROY KUNZ JR) 721 HAHMAN DR
KUNZ MARTIN J (EDITH A) CONSTN WKR H530 MAYFIELD DR
--NORMAN M STUDT R530 MAYFIELD DR
--ROY M JR (BARBARA A) (KUNZ COIN LAUNDRY DISTRIBUTOR) H519 SOUTH AV
--ROY M (ELSIE J) RETD H555 SOUTH AV
KURLANDER DENNIS W (DOROTHY) (SID KURLANDER & SONS) H1811 NORDYKE AV
--FLORA MRS (SID KURLANDER & SON) R123 4TH
--HERBERT (FLORA) (SID KURLANDER & SON) R123 4TH
--LEON RETD H493 BILTMORE ST
--MONTE L (JUDITH A) (SID KURLANDER & SONS) H1815 NORDYKE AV
KURLANDER PRINTING (CURTIS D NICHOLS) 459 3D ST
KURLANDER SID & SONS (DENNIS W MONTE L HERBERT & MRS FLORA KURLANDER) CANDY & TOBACCOS WHOL 123 4TH ST
KUROIWA TERRY STUDT R500 RUSSELL AV APT 7
KURSA RONALD B (LORRAINE) (RON'S AUTO UPHOLSTERY) H518 ROSELAND AV
KURTZ FRED (HELENA) H248 MARIA LA
KUSHINS JEROME M (CATH) CHMN OF BD SANTA ROSA SHOE CO INC R SAN RAFAEL
--NORMAN P (BERNICE P) V-PRES SANTA ROSA SHOE CO H5630 MONTE VERDE DR
KUSSMAN CATH MRS H2755 VENTURA AV APT 21
KUTCHES ANDREW J (ESTHER O) H823 OLIVE ST
KUTZ JERRY (JANETTE) DRIVER QUAKER STATE OIL H839 YUBA DR
--LLOYD L (ALBERTA) PRSMN ART POINT STUDIOS H50 ELAINE DR
--WM R (MARY B) H1121 SAN CLEMENTE DR
KUTZA CARLOS (KATH) BUSECY COPPER PENNY H750A WASHINGTON ST
KUXHCUSEN JOYSON C (MARGT E) MGR MONTE VISTA MOTEL H3123 SANTA ROSA AV
--MARGT E MRS MGR MONTE VISTA MOTEL R3123 SANTA ROSA AV
KUZELA ANNA M SLSWN DOYEL'S YARDAGE SHOP R1217 ALBERT DR
--FRANK J (JEAN E) COML MGR BATA SHOE CO H1217 ALBERT DR
--FRANK J JR USA R1217 ALBERT DR
KUZY PAUL REV TCHR CARDINAL NEWMAN CATH HI SCH R24 URSULINE RD
KVAM SIGURD (LORELLA) CONSTN WKR H1405 MAUREEN DR
KVIATKOVSKY GEO J (OLGA) RETD H124 9TH ST
KVIDERA MARY J MRS SUPVR LOS GUILUCOS SCH FOR GIRLS H4449 YUKON DR
KWAITKOWSPI MARK G H1302 MARLOW RD
KYLE JULIA MRS H516 PALOMINO DR
KYNOCH LAURA TELLER SANTA ROSA SAV & LOAN R2755 VENTURA AV APT 10
--LAURA L STUDT R631 ASHBURY AV
--RALPH J (IDA G) SLSMN BISHOP HANSEL FORD H631 ASHBURY AV
KYRISS EUGENA RETD H2350 MC BRIDE LA APT B1
L & L CONSTRUCTION CO (LESTER L LETHERMAN) 3404 VERDE VISTA DR
LAABS DONALD R (CAROL A) MEAT CTR HOWARD POHLEY H540 BROOKWOOD AV
--JAMES A (BONITA D) MGR PACIFIC FINANCE H932 SONOMA AV
--WAYNE R ASST MGR AVCO THRIFT R1331 HEARN AV
--WM R (ALTHEA) CARP ICACO LBR H1331 HEARN AV
LAAKSO ROBT C (SOPHIA B) DIST MGR SINGER CO H2571 STEELE LA
LABADI THOS A H1277 YULUPA AV APT 15
LA BAR LESLIE (CHADINE) H762 MENDOCINO AV APT 1
LA BEL ALBERT D AUD STATE FRANCHISE TAX BD
LA BELLE LOUIS (FLORENCE A) H1987 SANTA ROSA AV
LABERTA CECELIA STUDT H4539 SULLIVAN CT
LA BLUE CLEO D (PAULA J) (DALE'S CAFE) H1009 SONOMA AV
--JAMES (EVA) RT SLSMN THOMPSON CLEANERS R SEBASTOPOL
LA BREC ALF O (JAUNITA F) (SANTA ROSA COINS) R716 BRIGHAM
LA BUDA VIRGINIA M (WID MARTIN) H207 W 8TH ST
LABY LAWRENCE M PRES MGR MAP LTD R4318 SONOMA MOUNTAIN RD
LAC ABANNE DELORES COCKTAIL WAITRESS ROSE BOWL R FORESTVILLE
--HENRY F (BETTY M) PRES MIRAMAR LOUNGE H1160 SAN CLEMENTE DR
--LOUIS DRIVER CAL REDWOOD SLS R FORESTVILLE
LA CARNU EUG J SUPVR US DEPT OF INTERIOR GEOLOGICAL SURVEY R3475 IDAHO DR
LACEFIELD PHILLIP STUDT R2044 MENDOCINO AV APT 31
LACEY MAUDE R RETD H1134 4TH ST APT 222
LA CHAPELLE EUG (APRIL) H4805 WAGON WHEEL LA
LACKE ROLAND A (EMELIA J) CLK PO H3609 AIRWAY DR
LACKEY GEO T (HILDA V) DEPT MGR SUN SET WEST H2149 BEVERLY WAY
--ROLAND W (RACHEL S) LANDSCAPER A & J SHOOTER H3400 SEBASTOPOL RD
LA CLAIR MERRILL RETD H107 LINCOLN ST
LA CORNU EUG J (KATHRYN K) EMP GEOLOGICAL SURVEY H3475 IDAHO DR
LACORONI MARTIN M (MARICM A) BODY MN SWIFTS GARAGE H353 E ROBLES AV
LA CORTE JOSEPHINE MRS WAITRESS LENA'S H544 A STREET
LACOUNT SUE MRS TCHR HEAD START SCH H735 MILTON ST
LACUES RENE (JANIS M) MEAT CTR BENNETT VALLEY CENTER H2311 GAINSBOROUGH AV

THE BANK OF CALIFORNIA
NATIONAL ASSOCIATION

LADD MARSHA MAID TRAVELODGE SANTA ROSA
LADEVEZE VIOLA R1269 RIPLEY ST
LADIES OF THE GRAND ARMY OF THE REPUBLIC 1351 BENNETT AV
LA DOU BERTHA (WID SAM) RETD R1425 BROOKLYN DR
LADS LAKESIDE SUPER MARKET GRO-RETAIL 4100 MONTGOMERY DR
LADS MEATS 4100 MONTGOMERY DR
LADUKE FLOYD H (FRANCES E) WHSE MGR WARDS H810 BRIGHAM AV
LADY LOVELY COIFFURES OF FASHION (MRS LOIS CRANE) 656 WEST AV
LAETARI WERNER (SELMA) BLDG CONTR 5190 NEWANGA AV H5190 NEWANGA AV
LA FAVE MARY CLK WARD'S R547 ALAMOS RD
--SHERMAN (MARY E) EMP PETROLEUM ENG H547 LOS ALAMOS RD
LA FAVRE GEO (MARLENE) SLSMN PRESS DEMOCRAT PUBL H533 SPENCER AV
LAFERRIERE ALBERT A (BARBARA L) TCHR SONOMA STATE COLLEGE H1235 IMPALA CT

LAFFERTY & SMITH COLONIAL CHAPEL, Lloyd J Webster Pres, Funeral Directors, 4321 Sonoma Highway, Tel 539-2921

LAFFEY CHARLES RETD H4185 SANTA ROSA AV APT 6
LA FLEUR RONALD (BEATRICE) SLSMN EMPORIUM HDW H3717 CHANATE RD
LAFON FELIX (VERNA) (REDWOOD EMPIRE PRESS) R HEALDSBURG
LA FONTANA RESTAURANT (NDOJ PRENDUSI) 19 OLD COURT HOUSE SQ
LA FORCE RALPH B (ORA M) ASST V-PRES PREMIER INSURANCE CO H101 LARKFIELD DR
LA FRANCE EDW (JANICE E) STA MGR KVRE RADIO STA H2206 SANTA FE DR
LA FRANCHI DONALD N (JACQUELINE V) WATER REPR CITY CORP YD H2936 MONTGOMERY DR
--HOWARD A (SARAH E) CLK SAFEWAY H1976 GROSSE AV
--LAURA A MRS RETD H818 BRITTAIN LA
--MARINO J (MARY T) RETD H701 LA VERNE AV
--MARY T MRS NURSE SONOMA COMMUNITY HOSP R701 LA VERNE AV
--OLIVER H (EDITH M) RETD H228 BROOKWOOD AV
--PETER SLSMN GALEAZZI DISTRIBUTING R1996 BELMONT CT
LA FRANCONI FRANK RETD H508 HENDLEY ST
LA FRENIERE FRED (KITTY) CARP H101 SEBASTOPOL AV
LAGE ROY H RETD R3665 HACIENDA DR
LAGEMAN MARGT (WID HARRY) RETD H883 SONOMA AV APT C
LAGIER EMILE V (MARGUERITE L) (FRENCHY'S PHILLIP'S 66) H342 YOUNG DR
LAGOMARSINO ALETHA (WID JOSEPH) RETD H1448 DUTTON AV
--ANITA MRS H1519 HEARN AV
--BERNARD (MARIE) RANCHER H2001 BENNETT AV
--FRED L USA R1519 HEARN AV

LAGOMARSINO
--J L (ANNABEL) RANCHER H848 CALISTOGA RD
--ROBT G EMP RELIANCE ENTERPRISES R1519 HEARN AV
LAGONCERSINO GEO H1014 PRESSLEY ST
LA GRANDI FRANK (LA RAE) DRIVER NIELSEN TRUCK LINES H3485 PHILLIPS AV
LA GRANGE HAROLD R (IVON) (APPLE JACK CLUB) H3555 STONY POINT RD
LAGROU GEO EQUIP MECH CITY CORP YARD R SEBASTOPOL
LA HA DAVID C (BETTY L) DIST MGR CHANNING CO H113 BRIARWOOD CT
LAHANIER WANDA G MRS LWYR GEO E DILLEY R SAN FRANCISCO
LA HAYE FLORIAN J RETD R2030 MONTECITO AV
--MARY M REP US SOCIAL SECURITY ADMN H2030 MONTECITO AV
LAHM FRED A (CHRISTINE) RETD H1550 TERRACE WAY APT 28
LAHTINEN EINO R (LORRAINE M) CAPT IN CHG CITY FIRE DEPT H1049 BUSH ST
--MICHELLE STUDT R1049 BUSH ST
LAIHO JOHN (HELMI) RETD H1819 BEAVER ST
LAIN SEE ALSO LANE
--ARNOLD A (MARY) (LAIN'S CABINET SHOP) R1165 MARK WEST SPRINGS RD
--MARY MRS BKPR LAIN'S CABT SHOP R1165 MARK WEST SPRINGS RD
--ROYCE A (CAROLYN) EMP NATIONAL ELEC H1057 MERCED AV
--RUEBEN T RETD H2310 4TH ST
LAIN'S CABINET SHOP (ARNOLD A LAIN) 4019 SEBASTOPOL RD
LAING MARJORIE D MRS H2017 TERRACE WAY
LAIR BENTON PLANNER COUNTY PLANNING COMN H2350 MC BRIDE LA APT C2
LAIRD ARLEIGH A R1146 GRAND AV
--FLOYD R (EDNA D) RETD H616 ASHBURY AV
--JOSEPHINE P MRS H7010 OAKMONT DR
--LARRY SLSMN WEST COAST MOBILE HOME SLS R6131 MONTECITO BLVD
LAITURI ARVIE E RETD H2722 STONY POINT RD
LAIWA MARTIN (DONNA) LANDSCAPER HOLLAND LANDSCAPING H208 OLIVE ST
LAIZURE GERALDINE CLK-TYP COUNTY SHERIFF R4559 SEBASTOPOL RD
--WM (JEANETTE W) H1208 LEE ST
LAJOIE OSCAR A (IDA) GDNR H2007 W COLLEGE AV
LA KAMP JEWEL MRS R3309 SANTA ROSA AV
LAKE C DALE (DEANA) H68 RANDALL LA
--DEANA R CLK-TYP EXCHANGE BANK R68 RANDALL LA
--EUG F (JUNE C) SLSMN TEDFORD EYMANN REALTY H2427 THOMAS DR
--KENNETH W (LORENE M) CARP MORAN CONSTN H2441 COMPADRE DR
--MELVIN DEPT MGR BISHOP HANSEL FORD R SEBASTOPOL
--ROGER A NATL GUARD RESERVE R2427 THOMAS DR
LAKESIDE BARBER SHOP (DAVID L CLARK) 4275 MONTGOMERY DR

Jordan Roofing Co.
COMMERCIAL—INDUSTRIAL—RESIDENTIAL
SONOMA-PHONE 996-1091
621 Sebastopol Road, Santa Rosa
Phone 546-1496

Where To Buy?
Consult the Classified Business Lists In This Directory

FORSYTH TIRE CO.
Automotive Service Center
Goodyear Headquarters
Tires
Batteries
Mufflers
Brakes
Alignment
Motor Tune Up
Nimrod Trailers
Instant Service
Instant Credit
PHONE
545-6260
872
4th Street
Santa Rosa

Who's Who—and Where?
Such questions can only be answered by the Directory and that is where people look when they want to buy.
Are you properly displayed therein to get the business?

LAKESIDE DENTAL LABCRATORY (WM J CICALA) 2340 ROCK CREEK DR
LAKESIDE GARDEN APARTMENTS RONALD D SCHEETZ MGR 3900 MCNTGOMERY DR
LAKESIDE PET HOSPITAL (CHARLES T ROBINSON, DVM), 4331 MONTGOMERY DR, TEL 535-3393
LAKIN PATRICIA MRS OFC SEC CALIFORNIA RURAL LEGAL ASSISTANCE R ROHNERT RD
LAKSO ONNIE MTR WINDER LEETE ELEC MTR H584 DUTTON AV APT 5
LALANNE JENNIE (WID JOHN) H461 BRITTAIN LA
LAM EMELIO RETD R1145 BRUSH CREEK RD
LA MAIRE ODIEL T (JANETTE G) MGR MIKE'S TEXACO SERV H713 OAK ST
LAMAISCN GEO E BKPR FLAMINGO MTR HOTEL R6221 MONTECITO BLVD
LA MAR JAMES W (LA RUE G) ENG PAN AM H3410 CYPRESS WAY
--JOHN MACH RIETZ MFG R SEBASTOPOL
LA MARCHE DONALD (MARY) USAF R3309 SANTA ROSA AV
LA MARK ALF J SLSMN STANROY'S MUS CENTER H3527 SONOMA AV
--CYNTHIA L STUDT R3527 SONOMA AV
LA MASTUS VAL (MILRED) HEAVY EQUIP OPR H139 NORTH STAR DR
LAMB BARBARA STUDT R101 ELLIOTT AV APT 9
--CHARLES C USAF R921 WRIGHT ST
--FLORENCE RETD H809 NONIE ST
--FRANCIS H (LORRAINE B) PLANT OPR CITY SEWAGE TREATMENT PLANT H921 WRIGHT ST
--FRANK R921 WRIGHT ST
LAMBER ROBINA H STUDT R3242 MAGOWAN DR
--STUART H (GRACE W) (VILLAGE MARKET) H3242 MAGOWAN DR
LAMBERSON MARY NURSE MARALIE CONVALESCENT HOSP R234 ANGELA DR
LAMBERT ALICE A (WID LLOYD R) RETD H120 ALDEN LA
--ANNE L OFC SEC TOMBETTA ELLINGSON INS AGCY R345 A ST
--ARCHIE F (ANNE) (APPLIANCE REPAIR & FIXIT SHOP) R7510 ST HELENA RD
--BARBARA MRS (BOB'S ROAD HOUSE) R1437 ROSE AV
--CHARLCTTE L MRS H1533 BUCKNELL CT
--ELMO J EMP CITY CORP YARD H4748 SUNSHINE AV
--FERDINAND (ANNA) RETD H1035 BENTON ST
--GEO W (OLIVE B) SLS MGR DEE-JAY SASH & GLASS H101 ALDERBROOK DR
--KATH MRS H442 EL PORTAL DR
--M LOUISE R120 ALDEN LA
--MARVIN P (BARBARA J) (BOB'S ROAD HOUSE) H1437 ROSE AV
--MARVIN R (DELLA S) CARP CAL-WOOD DOOR H2215 YULUPA AV
--MARY B (WID ROBT T) TCHR CITY BD OF EDUC H3441 SPRING CREEK DR
--OLIVE B MRS SLSWN FARMER'S DRUG STORE R101 ALDERBROOK DR
--ROBT L (JEAN) (AUTO MART) H4445 MONTECITO AV
LAMBRECHT LORRAINE (WID CHARLES W) (LAMBRECHT'S GUEST HOME) H817 CHERRY ST
LAMBRECHT'S GUEST HOME (MRS LORRAINE LAMBRECHT) REST HOME 817 CHERRY ST
LAMBSON EDW B (GLADYS C) RETD H3308 CYPRESS WAY
LAMBURTH AILEEN D ATNDT SONOMA COMMUNITY HOSP R125 DONNA DR
--ANGELINE (WID FLOYD C) RETD H650 TUPPER ST
--DONALD A (DELENE L) MECH COUNTY GARAGE H933 ASTON AV
LAME ALF L (INEZ R) RETD H73 LARKFIELD MAPLES CT
LAMERTCN LEONARD B (MARILYN) H3658 SPRING CREEK DR
LAMLEIN CHARLES M (HELEN C) UNDWRTR STATE FARM INS H101 BRIARWOOD CT
LAMONICK PHILLIP (VINCENZINA) RETD H229 WILLOW ST
LA MONT EARLE (RHEA R) RETD H460 BOSLEY ST
LAMOREAUX LESTER E (TUELLA) CHIROPRACTOR 655 CHERRY H655 CHERRY ST
LAMOREUX OAKLEY H (GENEVIEVE E) RETD H2027 LEONARD AV
LAMOTHE C H442 8TH ST APT 4
LAMOUREUX ARTH WHSEMN PEPSI-COLA BOTTLING H355 FARMERS LA APT 8
--LEO E (ANNA C) PRES PEPSI-COLA BOTTLING CO H3679 HAPPY VALLEY RD
LAMP LAND (CHRISTIAN B HUNT) 4780 SONOMA HWY
LAMPE HELEN M MRS (LAMPE REALTY) R330 WIKIUP DR

LAMPE REALTY (Helen M Lampe) Homes, Ranches And Investment Property, Flamingo Hotel, Tel 542-5133

LAMPI DAVID USAF R3947 WALLACE RD
--LEWIS O (JUNE L) V PRES CARRIE CONSTRUCTION CO H3947 WALLACE RD
LAMPMAN RONALD R (CHARLOTTE E) MECH WESTERN MTRS H1662 DUTTON AV
--SALVADORE A RETD H1191 S WRIGHT RD
LAMPSON JEAN STUDT R80 HENDLEY ST
--KEITH C (IRENE) SLSMN A LAMPSON & SONS H226 ALDERBROOK DR
--LINDA STUDT R101 ELLIOTT AV APT 6
LAMSON FRANK M (ALICE M) RETD H1135 CREST DR
LANAI BEAUTY SHOP (MARY ARMAS) 1220 JANET WAY
LANCASTER BUD H (DOROTHY M) LUBEMN MC PHAILS H414 BOYD ST APT 6
--GENE (SUSAN E) PRNTR PRESS DEMOCRAT H348 MAJOR DR
--MACK C (VIRGINIA) SUPVR STATE BOARD OF EQUALIZATION H911 ORCHARD ST
--W NORMAN (DOROTHY H) BLDG CONTR 4020 CHANATE RD H4020 CHANATE RD
LANCE O L RETD H3521 SANTA ROSA AV
--RAY (BERTHA) FARM WKR H911 HENDLEY AV
--STANLEY L (MARY E) PRES EGGEN & LANCE MORTUARY R WICKUP DR
LANCELOT MOBILE HOME PARK (CHARLES L ALLENDER) 3521 SANTA ROSA AV
LANCINA BERNARD RETD H2160 GUERNEVILLE RD
--CAROLINE (WID DOMOMIC) H823 WASHINGTON ST APT 1
--CLARKE G (DONNA R) COOK CASA ROSA PANCAKE HOUSE H817 BRIGHAM AV
--ESTER E MRS OFC SEC M J PEDROTTI REALTY R4836 LONDONBERRY DR
--GEO (RUTH C) RETD H1145 MURRAY CT
--JOSEPH (ESTER E) EQUIP OPR PG&E H4836 LONDONBERRY DR

SANTA ROSA SAVINGS AND LOAN ASSOCIATION
HOME LOANS – INSURED SAVINGS
HEAD OFFICE: 835 - 4th STREET, SANTA ROSA PHONE 545-2525
BRANCHES: 702 BROADWAY, SONOMA PHONE 938-8541
325 MAIN STREET, LAKEPORT PHONE 263-5401
999 GRANT AVENUE, NOVATO PHONE 892-2401

LANDAU LAUREEN M INSTR SANTA ROSA JUNIOR COLLEGE H1265 PACIFIC AV APT 33
LANDER FRANCIS CLK CITY WATER DEPT R SEBASTOPOL
LANDERS IONE W RETD H634 SPENCER AV
LANDI EMMA MRS R2963 SANTA ROSA AV
LANDIS AIDA K (WID H NEAL) RETD H1542 SHEPARD CT
--CECIL L (WANDA) PHOTO ENGR INDEPENDENT JOURNAL H1848 ROSEWOOD DR
--NELLIE (WID A J) H1128 SLATER ST
LANDOLF JOHN (PEARL) JAN FLAMINGO H1040 4TH ST APT 1
LANDOLFI GAIL MRS EMP SONOMA STATE HOSP H3376 CLAREMONT CT APT 2
--ROBT POLICEMN CITY POLICE DEPT H515 SOUTH E ST APT 5
LANDOLT JOHN MTCEMN FLAMINGO HOTEL H1212 COLLEGE AV
LANDON JAMES P (HAZEL J) (JIM LANDON AGCY) H1033 MODOC DR
--JOHN D (MARGARET A) MECH MORRISON HOME APPLIANCE H1844 TERRY RD
--MARJORIE A R2508 SPRING CREEK DR
--ROBT USMC R1033 MODOC DR
--ROBT (CAROLYN) IRON WKR H927 JACK LONDON DR
LANDREBE ELMER G R203 BENTON ST
LANDREE THELMA CLK BISHOP HANSEL FORD R439 PIEZZA LA
LANDRETH N DWIGHT (WILIA M) (FOOD EQUIPMENT & SUPPLY CO) H4355 PANORAMA DR
LANDRUM ERMAL L MRS RETD R915 SONOMA AV
LANDRUS DAVE SPL AGT BANKERS LIFE R131 ALDEN
LANDSWORTH JOHN E (BEATRICE) RETD H489 ANGELUS ST
LANE SEE ALSO LAIN
--ALEATHA (WID JOHN) V-PRES LANE SUPPLY INC H534 FALETTO CT
--ASA H (BIRDIE) RETD H934 BUSH ST
--BARBARA MRS (GUADALUPE NURSERY SCHOOL) H4614 REDWOOD HWY N
--BELLE P (WID EDW E) RETD H111 JUNIOR ST
--CHARLES A SLSMN BELNER HOMES R111 JUNIOR ST
--CHRISTINE A STUDT H2050 MENDOCINO AV APT 4
--DARLENE R MRS ACCT CLK SANTA ROSA JUNIOR COLLEGE H1922 ALBANY DR
--DENNIS (PEARL) RETD H4626 BADGER RD
--DONALD (SARA) EMP SAFEWAY H5701 DU PONT DR
--EVELYN R MRS NURSE LOPUS CONVALESCENT HOSP R4008 CHICO AV
--FLOYD MTCEMN CITY STREET DEPT R SEBASTOPOL
--FLOYD P (KATHLEEN) MIXER SANTA ROSA CONCRETE PIPE H1810 BURBANK AV
--HARVEY S (ALICE T) RETD H3202D MOORLAND AV
--HELEN MRS BKPR SANTA ROSA DURALLUIM LABY H701 SPENCER AV
--IVAN E EMP PAC TEL H4008 CHICO AV

LANE
--JACK L PLMB RELIANCE ENTERPRISES H449 HUNTER LA
--JANE C MRS NURSE WARRACK MED CENTER H820 ZIMMERMAN LA
--JOHN PHARM THRIFTY DRUG R FORESTVILLE
--JOHN W H555 HUDSPETH ST
--KATH E STUDT R2380 NORDYKE AV
--LULA B (WID JACK) RETD H4841 MARSHALL DR
--MARY L R2195 DUTTON AV
--NORMAN E (DIANE B) EMP PAC TEL H1524 PLUMERIA DR
--PATRICIA L MRS SLSWN ROSENBERG'S H3716 SACRAMENTO AV
--PAUL R STUDT R2380 NORDYKE AV
--ROBT YDMN SANTA ROSA JUNK R FORESTVILLE
--ROBT E (ELSIE M) H1337 DE TURK AV
--RONALD C (LAURA E) RETD H202 WEMBLEY CT

LANE SUPPLY INC, William A Lane Pres, Mrs Aleatha Lane V-Pres, Donald M Searby Sec, Building Materials, Plumbing Supplies, Roofing Materials, Windows And Doors, Free Delivery, Free Estimates, Serving Santa Rosa And Vicinity Since 1937 620 Sebastopol Rd, Tel 545-2940 (See Page 6 Buyers' Guide)

LANE SYBIL T (WID THOS) NURSE H2801 SEBASTOPOL RD
--TOM (IOLA F) RETD H2195 DUTTON AV
--WM A (BETTY) PRES LANE SUPPLY INC R2815 GUERNEVILLE RD
LANEY RUTH MRS TCHR ASST WINDSORSCH H823 YULUPA AV
--WM E (MIRIAM L) MECH H2340 PINER RD
LANG SEE ALSO LANGS
--ADELINE M MRS RETD R354 E ROBLES AV
--GERALD CARP H1054 LINK LA
--JOE DIST MGR MASSACHUSETTS MUT LIFE INS CO R4622 PETALUMA HILL RD
--ROSE M R342 YOUNG DR
--RUSSELL A (GRACE V) PNTG CONTR 2168 LINWOOD AV H2168 LINWOOD AV
LANGBAUER JOHN D (ALICE) PNTR H2428 TAMARISK DR
LANGDALE PATK J STUDT R1333 STROVEN LA
LANGDON ROY B (ETHEL J) RETD H4603 BRIDLE TRAIL
LANGE NANCY K ASST SEC-MGR CODDING ENTERPRISES R601 TERRA LINDA CT
--ROGER C (NANCY K) SLSMN PHARACEUTICAL H601 TERRA LINDA CT
LANGENDORF UNITED BAKERIES INC GEO JETER SUPVR WHOL BAKED GOODS 3015 COFFEY LA
LANGENSAND HERMAN W (CLAIRE C) OFC WKR PG&E H2508 WHITEWOOD DR
LANGER LINDA MRS CLK TYP COUNTY CIV SERV COMN R540 EL CAPITAN WY
LANGERMAN FLOYD E (EDELTRAUD) RIGGER H512 WASHINGTON ST
--GRIFFIE RETD H3092 MARLOW RD

PIANO ORGAN HOUSE
MUSIC SCHOOL
1599 CLEVELAND AVENUE, SANTA ROSA
PHONE 542-4546

Consult the CLASSIFIED LISTS of the DIRECTORY
If You Would Find What You Wish to Buy

HALL & SON, INC.
H & C METAL PRODUCTS
Plumbing - Heating - Air Conditioning - Plumbing Supplies - Appliances
3555 Airway Drive, Santa Rosa — 546-3040 — Coddingtown

SANTA ROSA FURNITURE CO.
LOOK FOR THE BILTWELL LABEL
Where Good Furniture Is Not Expensive
Serta MATTRESS and BOX SPRINGS
4th and A Streets, Santa Rosa Phone 545-1901

THOMPSON CLEANERS
BETTY and JESS EZELLE
PHONE 545-4172
4040 MONTGOMERY DRIVE SANTA ROSA

MOVING and SECURITY VAULT STORAGE
Alexander's Van & Storage, Inc.

Serving the Redwood Empire 37 Years
HAL KEETON, Owner
Phone
542-7765 — 546-4039
A Street, 3rd to 2nd Santa Rosa

LANGERMAN
--HAROLD E CHKR SAFEWAY R3092 MARLOW RD
LANGFORD CLAIRE MRS H REAR 763 MC CONNELL AV
--JERALD H2000 SUMMERFIELD RD
--JUNE H1129 EVANS DR
LANGS SEE ALSO LANG
--LESLIE W (KATHLEEN) RADIOLOGIST 121 SOTOYOME H2226 SUNRISE AV
LANGSETH ROY A (VERNA M) ACCT· H2566 TUSCAN DR
--SHIRLEY CLK STEN CITY ENG R2566 TUSCAN DR
LANGTON DANE EMP OPTICAL COATING H210 BELLEVUE AV
LANKFORD EVA (WID RUBE) RETD H2706 CLAREMONT DR
--FRANK B (RUBY J) SLSMN HEALY SHOES H815 SPENCER AV
--JAN M BUSINESS MGR BERTRAM & MILNER ADVERTISING R1024 KING ST
--JANE M MRS TCHR COTATI SCH H3412 SPRING CREEK DR
LANKHORST LYLE EQUIP MECH CITY CORP YARD R1970 LUDWIG AV
LANNEY DOROTHY H601 MONRCE ST
LANNING & ASSOCIATES (ED G LANNING) ARCHTS 2320 4TH ST
LANNING ED G (RUTH F) (LANNING & ASSOCIATES) R BENNETT VALLEY
--EDWIN G (MARGT L) PNTR H1682 PETERSON LA
LANO ANTHONY (CATH) SLSMN SEARS H2639 CREEKSIDE RD
LANOIX ELSIE MRS H810 YULUPA AV APT 9
LANPHEAR ROY E (ELIZ) USN H4047 SACRAMENTO AV
LANSING FRED (ROSE) RETD H3145 CLARE AV
LANZE DENNIS L (CAROL J) STUDT H744 BOYD ST
LAPEERE FRANK (DARLENE) EMP KUSHING SHOES H3744 AIRWAY DR
LAPHAM HAROLD A (LILLIAN) (RINCON CENTER LIQUORS) H4468 MONTGOMERY DR
--LILLIAN MRS (RINCON CENTER LIQUORS) R4468 MONTGOMERY DR
--RONALD P (ROSEMARY) CLK RINCON CENTER LIQUORS H2017 HIDDEN VALLEY DR
--ROSEMARY MRS LEGAL SEC SPRIDGEN MOSKOWITZ BARRETT & ACHOR R2017 HIDDEN VALLEY DR

LA PIERRE DAVID J SLSMN G K HARDT INC R3851 SELVAGE RD
--GEORGE L (LINDA J) ELECTRONICS MECH MARE ISLAND H1125 SLATER ST
LA PIRA RONALD MAITRE DE LOS ROBLES LODGE R LOS ROBLES
LA PLANE IRMA MRS (SHAMROCK RESTAURANT) R1445 MANHATTAN WAY
--WM (IRMA) COOK SHAMROCK RESTR H1445 MANHATTAN WAY
LA PLANT JOHN M (BETTY L) WHSEMN ALBERS MILLING H478 SMOKEWOOD DR
LA POINTE FRANK J (M ELIZ) RETD H166 BELLEVUE AV
--PAUL E (MARY L) MGR SPROUSE-RIETZ CO NO 624 H2723 CLAREMONT DR
--TOM A CLK HAL'S TOYVILLE R2723 CLAREMONT DR
LAPP MAURICE A (FRANCES R) TCHR SANTA ROSA JUNIOR COLLEGE H2153 CUMMINGS DR
LARA LUPE (ROSE M) ROUTE MN NORCAL NEWS H1812 HUMBOLDT ST
--RALPH R1059 VALLEJO ST
--VIRGINIA BARBER TRIM BARBER SHOP R HEALDSBURG
LARAMORE DARRYL D (JOYCE D) CONSULTANT COUNTY SUPT OF SCHS H1530 RAEGAN AV
LARG CATH BKPR BALDWIN'S H2405 HIDDEN VALLEY DR
--JOSEPH (RUTH N) PRES BALDWIN'S INC H4784 GRANADA DR
--MICHL R4784 GRANADA DR
LA RIERI WM R2602 GIFFEN AV
LARINIE MARTHA M H407 CARRILLO ST
LARISON LARRY (JACKIE K) EMP UNITED BANK OF CAL H525 SURREY DR
LARKFIELD APARTMENTS MRS MARSHA C BAARTS MGR 69 MARK WEST SPRINGS RD
LARKFIELD BAKERY (ANDREW AND MRS MARY ZURICH) 570 LARKFIELD SHOPPING CENTER
LARKFIELD BEAUTY SALON (MRS EVELYN SILVA) 676 LARKFIELD SHOPPING CENTER
LARKFIELD BODY & PAINT SHOP (AL M HARTMAN) 595 LARKFIELD SHOPPING CENTER
LARKFIELD CLEANERS (MRS KATHLEEN M EUBANK) CLO 664 LARKFIELD SHOPPING CENTER
LARKFIELD COIN LAUNDRY (WYATT E AND MRS VALENTINA HAMMOND) SELF SERV 594 LARKFIELD SHOPPING CENTER
LARKFIELD DRIVE-UP (PAUL R AND MRS MAEVIS M CARRUTH) RESTR 406 LARKFIELD SHOPPING CENTER
LARKFIELD HARDWARE & VARIETY STORE (JOSEPH A AND MRS HANNA L FIORE) 510 LARKFIELD SHOPPING CENTER

Bishop Hansel FORD
FOR FORDS CALL: 542-0620
SERVICE 421 "B" STREET
SALES 430 "A" STREET
SANTA ROSA
"Value Thru Volume"
BISHOP HANSEL LEASING INC.

REDWOOD EMPIRE ADJUSTMENT BUREAU
1030 2nd Street Collections Phone 546-2700
MEDICAL-DENTAL-HOSPITAL BUREAUS OF AMERICA

LARKFIELD NURSERY (JESSE G AND MRS GRACE MADEIRA) 375 LARKFIELD SHOPPING CENTER
LARKFIELD PHARMACY (KEITH E ROHDE) 534 LARKFIELD SHOPPING CENTER
LARKFIELD RESIDENTIAL HOME (JACOB CLARA WERWIL) REST HOME 4988 REDWOOD HWY N
LARKFIELD ROYAL AUTCMOTIVE (RICHD A SILVA) AUTO REPR 601 LARKFIELD SHOPPING CENTER
LARKFIELD SHOPPING CENTER 4740 REDWOOD HWY N
LARKFIELD SKY ROCM (GUS L AND MRS SORITA IACOPETTI) CCCKTAIL LOUNGE 412 LARKFIELD SHOPPING CENTER
LARKFIELD SUPER MARKET (JOSEPH M MOLSBERRY) 522 LARKFIELD SHOPPING CENTER
LARKFIELD SUPER MEATS (JOSEPH M MOLSBERRY) 522 LARKFIELD SHOPPING CENTER
LARKFIELD TEXACO SERVICE (RICHD A SILVA) 4601 REDWOOD HWY N
LARKFIELD TV SERVICE (EMMETT R AND MRS EVELYN R MAHAN) REPRS 58 SUSSEX DR
LARKIN BERNADETTE C (WID HOWARD) H3476 MENDOCINO AV
--INA M R428 BENTON ST
--JO A MRS H2315 THOMAS DR
--WM C RETD H428 BENTON ST
LARMAN HAYDEN (EVA) REPR WESTINGHOUSE H248 BELLEVUE AV
LARNER JAMES W (DOROTHY M) (FLAMINGO PHILLIPS 66) H2027 FALLEN LEAF DR
--JAN W WAITRESS SUNSET WEST R2027 FALLEN LEAF DR
--JENNIFER J WAITRESS THE POOR HOUSE R2027 FALLEN LEAF DR
LA ROCHELLE LIONEL P (VIRGINIA E) CARP H770 BRIGHAM AV
LA ROSE APARTMENTS 430 SEBASTOPOL AV
LA ROSE HOTEL (PAUL T TIMOTHY M AND MRS PAULINE HOGAN) 318 WILSON ST
LA ROSE MARKET (PETER A SIGNOROTTI ADOLPH CANEVARI) GRO 401 SOUTH A ST
LA ROSE PASCALITA MRS BABYSITTER H931 GRAND AV
LA ROUCHE RON USA R862 WEST AV APT 6A
LARR BURNETT A (HELEN P) RETD H652 PINE ST
LARRY'S DRIVE IN (MARVIN BELCHER) RESTR 649 WEST AV
LARRY'S FINE FOODS (LAWRENCE AND MRS GRETA ROSHEIM) RESTR 703 4TH ST
LARSEN SEE ALSO LARSON
--ANNA MRS RETD R2080 GUERNEVILLE RD
--BARBARA MRS WAITRESS RCSE BOWL R392 COTTONWOOD DR

BILL EHLERT
REALTOR
REAL ESTATE - INSURANCE - NOTARY
Phone 545-5540
1510 Fourth Street Santa Rosa

LARSEN
--BARBARA CAFETERIA WKR SANTA ROSA JR HIGH SCH R4742 LAMBERT DR
--DIANE E MRS OFC SEC SERVISOFT OF SONOMA COUNTY R PETALUMA
--DONALD R (BARBARA E) CLK PAM MKT H392 COTTONWOOD DR
--HERBERT F DEP COUNTY PROBATION DEPT R1146 4TH ST APT 152
--HILDA B RETD H2175 BENNETT VALLEY RD
--JOHN C (ELAINE) SERV REP SCM CORP H627 BISHOP DR
--JOHN C (JOAN S) SEC-TREAS STOLTING ELECTRIC CO H1127 MC DONALD AV
--JUNE R MRS RECPT RICHD WALLRICH H1530 ATLANTA CT APT 9
--KATHLEEN MRS (ORANGE JULIUS) R ORANGEVALE
--KENNETH A (BARBARA L) CLK FARMERS MKT H4742 LAMBERT DR
--LINDA BKPR LELAND H DIBBLE R FORESTVILLE
--MARGT A MRS OFC SEC LELAND H DIBBLE R FORESTVILLE
--PAUL C (MYRNA) CLK SCNOMA ADMN BLDG H923 ASTON AV
--PAUL V (DAGMAR M) RETD H2330 PARKWOOD CT
--RAY D (MARCIA J) TCHR MONTGOMERY HIGH SCH H4550 RANCHETTE DR
--RAY M (MARIE) AGT OCCIDENTAL LIFE INS R SEBASTOPOL
--ROBT TCHR SANTA RCSA JR COLLEGE R PETALUMA
--SANDRA K CLK JAY VEE R1530 ATLANTA CT APT 9
--SOREN C (VERA C) (MITCHELL PLUMBING SHOP) H522 RILEY ST
--VERA MRS (MITCHELL PLUMBING) R522 RILEY ST
--VICTOR H (KATHLEEN) (ORANGE JULIUS) R ORANGEVALE
--WM G SHT MTL WKR MALM FIREPLACES R ROHNERT PARK
--WM T (GAYLE) INSTALLER TOTAL TV H923 SPENCER AV
LARSON SEE ALSO LARSEN
--ARTH K (JEANETTE) RETD H1015½ ST HELENA AV
--BARBARA DENTAL ASST DR ROBT G DUNKEL R2621 GURNEVILLE RD
--BERTHA H MRS (C & H SPEED WASH) R928 HYLAND DR
--BILLIE (WID ARTH) MGR BON AIRE GROOMING SERV H31 LARKFIELD DR

MEAD CLARK LUMBER COMPANY, Inc.
THIRD AND WILSON STREET, SANTA ROSA
Your Home Owned Yard
Free Delivery to 50 Miles
PHONE 542-4141

SANTA ROSA TELEPHONE SECRETARIAL SERVICE
PERSONALIZED ANSWERING
3706 MONTGOMERY DR., P.O. BOX 672, SANTA ROSA PHONE 542-3112

INSURED SAVINGS — HOME LOANS
Summit Savings AND LOAN ASSOCIATION
715 Hahman Drive, Montgomery Village Phone 546-0544
614 Fourth Street, Downtown Branch Phone 545-0680
119 North Main Street, Sebastopol Phone 823-7411
3300 Jefferson Street, Napa Phone 255-3310

LARSON
--CARL E (ANNA M) RETD H663 WHEELER ST
--CARL N (GRACE F) COOK H1708 DUTTON AV
--CHARLES A (JULIA N) RETD H2112 GRAHN DR
--CHARLES E (ANNIE S) RETD H26 ASCOT DR
--CLARENCE T (PEARL E) (KINGSBURY'S STATIONERY) H418 RIDGEWAY AV
--DONALD E (PATRICIA M) MILKER MANUEL MANDERA DAIRY H869 ASTON AV
--EMILY MRS (LARSON'S TRAILER COURT) R429 ELLIOTT AV
--GEO W H408 DEERFIELD CIR
--GLADYS L MRS SLSWN THE FASHION R679 SPEERS RD
LARSON INSURANCE (LEWIS R AND MRS SUE M LARSON) 1201 GUERNEVILLE RD
LARSON IRMA MRS SLSWN CHANNING CO R1411 WEST AV
--J ORVILLE (HELEN) RETD H110 LELAND ST
--KARL Y (IRMA E) WHSEMN VAN BEBBER BROS H1411 WEST AV
--LEWIS R (SUE M) (LARSON INSURANCE) H2024 WOODSIDE DR
--LILLIAN M MRS NURSE DR HARDING CLEGG R3070 MARC WAY
--MARVIN D (BERTHA H) (C&H SPEED WASH) H2123 FREMONT DR
--MERLIN A (LILLIAN M) ADJ HOME INS H3070 MARC WAY
--MERRILL L (HILDA M) RETD H5053 MOROCCO AV
--OLAF E (EMILY) RETD H429 ELLIOTT AV
--ROBT (ELEANORE) H3714 GREENCREST DR
--ROBT STUDT R1908 MALANO CT
--ROBT A (SHIRLEY D) INSTALLER REPR PAC TEL H3383 PRINCETON DR
--ROBT F (BYRNE & LARSCN AGENCIES) R WINDSOR
--ROGER M (LORRAINE) MTCEMN SANTA ROSA JR COLLEGE H423 BOYCE ST
--SPARKIE L (HELEN L) SLS REP SMITH KLINE & FRENCH PHARMACEUTICALS H1261 KATHY WAY
--SUE M MRS (LARSON INSURANCE) R2024 WOODSIDE DR
--TERRY R USN R423 BOYCE ST
--WALTER T (GLADYS L) SLS MGR P E O'HAIR & CO H679 SPEERS RD
LARSON'S TRAILER COURT (OLAF E & MRS EMILY LARSON) 1885 SANTA ROSA AV
LARUE BARBARA RECPT COIFFURES R WINDSOR
--RICHD SLSMN CROWN PARTS & MACH WKS R WINDSOR
LARVICK LIELA ATNDT SCNCMA COMMUNITY HOSP R SEEASTOPOL
LASAGNA FRANK L CHEF LENA'S H512 JEFFERSON ST
LASATER EARL (FLORA) (EARL'S MARKET) R4133 SEEASTOPOL RD
--FLORA MRS (EARL'S MARKET) R4133 SEBASTOPAL RD
--GERTRUDE R (WID BRIGHT R) BKPR THE STONE CO H1575 ORCHARD ST
LASHER GEO A (LOIS) CARP H1035 CREST DR
--NENA E MRS H1519 PARSONS DR
LA SIESTA (CHRISTIAN AND MRS ETHEL SCHILT) REST HOME 3911 SANTA ROSA AV
LA SIESTA MOTEL (MRS PAULINE K FERRIER) 4212 SANTA ROSA AV
LASITER HARLON H MECH CHET DICKSON R PETALUMA
LASKELLE RICHD R (MARIE B) ACCT FITZPATRICK & POULSEN H2435 THOMAS DR
LASKY ROBT M (MILDRED L) CLK PG&E H1164 HARVARD DR
LASLOW GEC (FRANCES) H816A SPRING ST
LASSEN ERIC J (EDITH) DRIVER BUCK'S GAS SERV H191 DOVER CT
--FRIEDA MRS H469 EL CENTRO WAY
--WM (ADELE) RETD H176 BLUE JAY WAY
LA STOVIC JOSEPH J (LUCIENNE) PHYS 4000 MCNTGOMERY H5410 PEPPERWOOD RD
LATELL HILDA K MRS RETD H1002 SPENCER AV
LA TIENDA GIFTS & CARDS (THOS W AND MRS ALINE L MC INNIS) 754 MONTECITO SHOPPING CTR
LATIKER FREDK L (ROSE A) PHOTOG H923 DEL PORT AV APT 2
LATIMER RICHD W (MAUREEN A) TCHR PINER SCH H2025 WOODSIDE DR
LATINA MAURICE M (ETHEL) RETD H152 MIDDLE RINCON RD
LATOUR LUCILLE G RETD H64 ORIOLE DR
LATOURES FRANK J (MARILYN) SLSMN PURITY CHEM PRODUCTS H420 JACKSON DR
--JOHN H (MAUREEN J) SUPT CITY PARK DEPT H127 STEINER CT
LATTA JOHN JR (ELIZ G) INS ADJ 528 4TH RM 316 H901 ST HELENA AV
--MARY A STUDT R901 ST HELENA AV
LATTU EINO (MARIA A) MERCHANT MARINE H2528 MIMOSA ST
LATTUADA JOSEPH D (JACQUELINE I) TCHR SONOMA VALLEY FLOWERY SCH H603 JACK LONDCN DR
LAU GUS R620 MC DONALD AV
--KENNETH F (JANE A) CHF CLK P G & E H629 BENICIA DR
--KNUD CEMENT FNSHR SANTA ROSA REDI-MIX H807 HUDSPETH ST
--R TIM TCHR SEBASTCPOL SCH DIST H117 ALDEN LA
LAUCH KATHRYN R MRS RETD H355 FARMERS LA APT 9

EMPIRE COLLEGE OF COMMERCE
MARY M. THURMAN — ADMINISTRATOR
COMPLETE BUSINESS COURSES APPROVED FOR VETERANS
37 OLD COURT HOUSE SQUARE, SANTA ROSA PHONE 542-7634

"SPURGE" HENDERSON BAIL BONDS
LOW RATES OPEN 24 HOURS FAST SERVICE
408 Santa Rosa Avenue, Santa Rosa Phone 542-7050

LAUDERDALE DIANE H2300 DUTTON AV
--JOLLEY MECH VEALE VOLKSWAGEN
LAUDERMILK GERTRUDE L (WID ANDREW S) H730 BRIGHAM AV
LAUGHLIN DIANNE STUDT R1195 S WRIGHT RD
--DONALD (FLORENCE) CONSTN WKR A B SIRI H1195 S WRIGHT RD
--ELOISE K ASSOC BROKER CARPENTER REALTY R55 FAIRWAY DR
--GAIL E (BESS E) RETD H1020 MC MINN AV
--GEO F (BESSIE C) H717 MENDOCINO AV
--HAROLD RETD R10 4TH ST
--HELEN O MRS TCHR PS H311 YATES DR
--LEONARD R (ELOISE K) PARTS MGR STEVENSON EQUIP SLS H55 FAIRWAY DR
--MAE OFC SEC SONOMA COUNTY MENTAL HEALTH SERV
--SAML E (RUTH E) REPR NATL CASH REGISTER H1523 BEAVER ST
--STEPH STUDT R55 FAIRWAY DR
--WM DEP COUNTY PROBATION DEPT R3493 IDAHO DR
LAUGIER EMILE A (ANN C) RETD H543 SHORTT RD
LAUMANN ERNEST F (ELEANOR M) ROOFER WESTERN BLDRS-EMPIRE GLASS (ROOFING DEPT) H2311 MOONLIGHT WAY
--FLORENCE T MRS RETD H1809 KING ST

LAUR' EL BATH BOUTIQUE (Emmett L Jr And Laura L Kearney), Decorative Bath Accessories And Gifts, 410 Coddingtown Center, Tel 542-2005, Res Tel 545-3352

LAURENCE IRENE J MRS RETD H818 SONOMA AV
LAURENT LOUIS (LINDA) DELMN THE STONE CO R KENWOOD
LAURENTIDE FINANCE CORP BRUCE CRAWFORD MGR 609 5TH ST
LAURENTIDE FINANCE CORP ARTH L METTA MGR 3060 CLEVELAND AV
LAURIDSEN THORDON M (HILDA B) RETD H1313 YULUPA AV
LAURIN JOHN J (HILDEGARDE) SLSMN SENTRY INS H3867 LANEWOOD WAY
LAURITZEN MARIE B MRS H1552 SONOMA AV
LAURSEN ELISA (WID CHRIS) RETD R1974 ILLINOIS AV
LAUSEN EMIL F (ESTHER M) RETD H207 HERMOSA CIR
LAUSTEN SIDNEY L JR (MARY H) EMP AMES MERCANTILE H693 SUMMERFIELD RD APT 2
LAUTSCH HAROLD (GLENDA) CONSTN WKR JOHN GOBBI H1013 PRESSLEY ST
LAUX JOHN F RETD H418 HUMBOLDT ST
LAVALLEE ALLAN D (EDITH G) (ABLE TRAILER ENTERPRISES) H3601 SANTA ROSA AV
--EDITH G MRS (ABLE TRAILER ENTERPRISES) R3601 SANTA ROSA AV
LAVELL CHARLES T (ELVIRA) SHT MTL WKR MALM MTL PRODUCTS H1100 CALISTOGA RD
--ELVA E (WID JOHN A) H201 LAVELL RD

LAVELL
--J KENNETH R201 LAVELL RD
--SHIRLEY J R201 LAVELL RD
LA VELLA ED MGR TRAINEE GRANT'S R CALISTOGA
LA VELLE J D (WID JAMES D) H4 VALLEYGREEN ST
LAVER MILDRED MRS H1694 DUTTON AV
LA VERGNE IDA (WID PAUL) H12 VALLEYGREEN ST
--MARGUERITE M R12 VALLEYGREEN ST
LAVIN WM (MURIEL) EMP P G & E H343 MOUNTAIN VIEW AV
LAVINGER LAWRENCE L DRIVER CITY BD OF EDUC H915 MENDOCINO AV APT 26
LAVINS JESSIE MRS H500 SEBASTOPOL RD
LAVORINI VIVIAN (WID MARIE) H762 MENDOCINO AV APT 10
--VIVIAN (WID MARIE J) BR MGR TROMBETTA DISTR H2009 HIDDEN VALLEY DR
LAW GEORGINA MRS H1568 BARBARA DR
--GLENN M PLMB H1233 CLOVER DR
--JUNE A (WID CLARENCE R) (LAW'S FASHION SHOP) H2220 GRACE DR
--RICHD V BARTENDER LENA'S H423 B STREET APT 2
LAW'S FASHION SHOP (MRS JUNE A LAW) WOMEN'S CLO 531 4TH ST
LAWHEAD IRENE O (WID CLAUDE A) BKPR GOLDEN STATE LINEN SERV H1020 PETALUMA HILL RD
LAWHON JERRY (PAULA) CARP H512 SHAY AV
LAWLER ELAINE (WID E F) H832 PACIFIC AV
--F C H245A FARMERS LA
--FRANK J (DORIS M) CHF TRANSMISSION MN PAC TEL H144 ST JAMES DR
--GERALD M (VETA E) DRIVER TINY'S FOOD PRODUCTS H1793 LARRY DR
--JESSE O (MINNIE) SLSMN CHET DICKSON H2250 YUCCA ST
--LUTHER JR (GERALDINE E) CARRIER PO H1259 WANDA WAY
--MICHL F USAF R144 ST JAMES DR
LAWNEY THOS F (JOAN E) PATROLMN STATE HWY PATROL H759 SUMMERFIELD RD
LAWRENCE ALBERT SLSMN H852 NONIE ST
--BARBARA J MRS H2711 IROQUOIS ST
--DENNIS USN R759 CHURCH ST
--DOLENA MRS H1555A W COLLEGE AV
--ELIZ MRS R635 CHARLES ST
--EVELYN J MRS CLIPPER THE DOG HOUSE R850 NONI
--HARVEY W (MADGE F) (HARVEY LAWRENCE GUEST HOUSE) H1232 COLLEGE AV
--JAMES L USA R1546 RONNE DR
--KATHLEEN M MRS OFC SEC J CLARENCE FELCIANO R2117 WOODWARD DR
--MARY L MRS ATNDT WELTI CHAPEL OF THE ROSES H545 DOYLE PARK DR
--MICHL ASST MGR DENNY'S H900 EDWARDS AV APT N
--RICHD P (DARLA G) BARTNDR H2922 SONOMA AV
--ROBT I JR DRFTSMN J CLARENCE FELCIANO R2117 WOODWARD DR
--ROBT I (KATHLEEN M) (REDWOOD GLASS CO) H2117 WOODWARD DR

TALMADGE "BABE" WOOD CO.
"The Home of Friendly Service Since 1927"
CADILLAC—PONTIAC—TEMPEST—FIREBIRD
505 Mendocino Avenue, Santa Rosa 545-2232

Who Sells It? Is Answered by the Classified Business Lists in this Directory

More goods are bought and sold through the Classified Business Lists of the Directory than by any other medium on earth.

SANTA ROSA SAVINGS AND LOAN ASSOCIATION
HOME LOANS – INSURED SAVINGS
HEAD OFFICE: 835 - 4th STREET, SANTA ROSA PHONE 545-2525
BRANCHES: 702 BROADWAY, SONOMA PHONE 938-8541
325 MAIN STREET, LAKEPORT PHONE 263-5401
999 GRANT AVENUE, NOVATO PHONE 892-2401

LAWRENCE
--RONALD M (ELISABETH) PARTSMN BISHOP HANSEL FORD R GUERNEVILLE
--THOS G (LAVINA F) EMP KUSHIN SHOE H1731 ROSE AV
--WM B (RHEA) RETD H1525 WRIGHT ST
--WILLIAM H (MARGT E) DRIVER TROMBETTA DISTR H3038 COFFEY LA
--WM W (LUCILLE M) SLSMN WICOXON REALTY H764 CARLEY RD
LAWRY M GEO (CHARLOTTE) ARCHT J CLARENCE FELCIANO H3353 JAYLEE DR
LAWS HENRY H (EDNA L) RETD H1501 PARK ST
LAWSON ART FARM WKR H28 COLLEGE AV
--BEN (LULU) RETD H1261 MORGAN ST
--BETTY F MRS BKPR THE WASHING MACH MAN R6031 SONOMA HWY
--BEVERLY MRS CLK-TYP INS CO OF NORTH AM R2314 OLYMPIA DR
--CARL J (EVELYN M) (LAWSON'S CORNER) H6001 SONOMA HWY
--CARLEEN (KENWOOD SCHOOL OF DANCE) R6001 SONOMA HWY
--CHARLES STUDT R110 ALDEN LA
--CLAUDIA R28 COLLEGE AV
--DAVID J (JEMMIE A) CLK LUCKY STORE H1277 YULUPA AV APT 14
--EDNA L (WID CHARLES D) RETD H1034 CLARK ST
--ERNEST B (COMBO CLUB) R SEBASTOPOL
--GLORIA STUDT R3320 MENDOCINO AV APT E
--GREGORY W (CATH C) USN H1024 KING ST APT 2
--HOWARD (DOROTHY) LOGGER H10151 ASTON AV
--HOWARD (RUTH) MEAT CTR SAFEWAY H2139 N SLATER ST
--IRCE B (MARGUERITE) CHF ENG CAL WOOD DOOR H110 ALDEN LA
--JANET F STUDT R6031 SONOMA HWY
--JESSE H (BLANCHE) RETD H1972 DITTY RD
--KENNETH G (JOAN) LIFT OPR YAEGER & KIRK R5583 FULTON RD APT B
--LAWRENCE (SALLY L) (PACIFIC TIRE SALES) H2911 STEELE LA
--LOWELL (BEVERLY) (PO PO'S DRIVE IN) H2314 OLYMPIA DR
--MARY H MRS OPR REBECCA'S BEAUTY SALON R1132 ORCHARD ST
--PEGGY NURSE AIDE WARRACK MED CENTER R2028 FULTON RD
--RHODA P H1326 DE TURK AV
--RICHD (VANA D) BUFFER KUSHIN SHOE H1200B HEARN AV
--ROBT STUDT R28 COLLEGE AV
--RON DISHWASHER R110 ALDEN LA
--VERNON I (BETTY F) AGT FARMERS INS GROUP H6031 SONOMA HWY
--VINCENT (JANICE N) DRIVER SANTA ROSA BLDG MATLS H1923 KING ST
--WM (MARGT) (WM LAWSON ASSOCIATES) H634 CORLANO AV
LAWSON'S COCKTAIL LOUNGE FRANK J COREY MGR 6001 SONOMA HWY
LAWSON'S CORNER (CARL J LAWSON) REAL EST 6001 SONOMA HWY
LAWSON'S CORNER BARBER SHOP (LOPE IMPELIDO) 6001 SONOMA HWY
LAWSON'S CORNER SHELL SERVICE (OSCAR L CHANDLER) 6001 SONOMA HWY

LAWVER CHARLES RETD R101 COLGAN AV
--DARLENE CLK MAYETTE PHARM R PETALUMA
LAY BILLY J BUS BOY CASA ROSA PANCAKE HOUSE R2694 HARDIE'S LA
LAYCOCK REGINALD J AGT WESTLAND LIFE INS R1701 WOOD RD
LAYMAN JOE EMP MUTUAL OF OMAHA INS H3352 CLAREMONT CT APT 2
--JOHN R (FRANCES E) MECH G K HARDT INC H1850 BURBANK AV
--MARGT DISTR GOLDEN STATE LINEN SERV R1043 YULA DR
LAYMAN SERVICE (WILBUR W LAYMAN) 3454 SANTA ROSA AV
LAYMAN TOMMY W STUDT R1850 BURBANK AV
--WILBUR W (MARGT E) (LAYMAN SERVICE) H1043 YUBA DR
LAYMANCE FRANCIS H30 WAYSIDE DR
LAYNE RONALD W (HELEN M) SUPVR OPTICAL COATING LABY H1318 PAGE CT
LAYTON JAY (JOYCE) ACCT UNITED ARTIST THEATRE H6123 MONTECITO BLVD APT 13
LAZAR JOSEPH U LAB ANNADEL FARMS H1027 DEL MAR DR
--REBECCA H2624 MOHAWK DR
LAZEAR CHARLES E (ESTHER) RETD H200 SOUTH E ST
LAZY DAISY FLOWER SHOP (KINSLEY GILLEY) 2765 YULUPA AV
LAZZARI ARTH F (DELIA D) DRIVER REDWOOD REDI-MIX H3597 BROOKS AV
--EDDIE (CAROL L) RETD H707 NORTH ST
--RENA B ADMN OFCR U S DEPT ARMY R NOVATO
LAZZARINI GARY STUDT H915 MENDOCINO AV APT 19
--HENRY E (LEONORA D) MGR VILLAGE DRIVE-IN THEATRE R155 9TH
--LEON N (YVONNE K) CHKR LUCKY STORES H740 MILL ST
LAZZARINO ANTHONY RETD H1014 BENNETT AV
--JENNIE LNDRY WKR LOPUS CONVALESCENT HOSP R1014 BENNETT AV
LAZZINI JOSEPH (NELLIE) RETD H115 W 3D ST
--JOSEPH P JR (SHARON) (RAY'S FOOD CENTER) H2105 DUTTON AV
--MICHL EMP RAY'S FOOD CENTER R2105 DUTTON AV
--RAYMOND L (KATH L) (RAY'S FOOD CENTER) H533 LEO DR
LEA FLOYD RETD R2963 SANTA ROSA AV
LEACH CARL RETD H14 ROMANI CT
--DANL CLK LUCKY'S H2204½ SIESTA LA
--JOHN H (JUANITA B) (EMPORIUM HARDWARE) R340 JENSEN LN WINDSOR
--JOHN W (EDITH H) FORMN PAC TEL H717 MORTON WAY
--LEONARD L (HAZEL A) EKPR EMPORIUM HDW H1508 RANGE AV
--LYNN (LORRAINE R) USN H REAR 3609 BROOKS AV
--ROBT H6221 MONTECITO BLVD APT 8
--WAYNE A (JOANN) USN H3900 MONTGOMERY DR APT 23
LEADER IRENE MRS INSTR EMPIRE COLLEGE OF COMMERCE R PETALUMA

HAMILTON SALES CO.
New and Used Building Materials — Plumbing Fixtures and Supplies
COME AND SEE OUR COMPLETE LINE
4241 Santa Rosa Avenue, Santa Rosa Phone 546-7666

LEAGUE OF WOMEN VOTERS CF SANTA ROSA FREEMAN W BORN PRES H B CLYDE JR J S KING V-PRESTS K R UNDERWOOD SEC 1120 COLLEGE AV
LEAHY JOSEPH P (MARGARET M) BARTNDR SADDLE N SIRLOIN H517 HOWARD ST
--ROBT J (JOAN F) (PARKER LEAHY & TIVIO) H3613 CYPRESS WAY
LEAL CLARENCE P (SHARON) HARDWOOD FL LAYER GUANELLA BROS FLOOR H709 LINK LA
--FERNANDO (MARY S) RETD H3405 SPRING CREEK DR
--PETER (OLGA) H226 STEELE LA
--ROBT A (JEAN A) FLOOR LAYER GUANELLA BROS FLCOR R988 SCENIC AV
LEANDRO ARTH L (GLORIA) (B & L GLASS) H2214 NORTHWOOD DR
--BELL MRS CLK SEARS R1220 JANET WAY
LEAP ARTH G (LILLIAN M) REP STATE DEPT OF HOUSING & COMMUNITY DEVELOPMENT H3382 DARTSMOUTH DR
--DAVID A STUDT R3382 DARTSMOUTH DR
LEAPP DONALD (MARY) ATNDT ART'S MOBILE SERV
LEAR'S LAWNMOWER & RENTAL SHOP (VIRGINIA HANSEN) 101 MONTGOMERY DR
LEARD DONNA MRS H612 WHEELER ST
--HOWARD H3838 CHANATE RD
LEARN RONALD LBR GRADER STANDARD STRUCTURE R122 TALBCT AV
--WARREN W (DOROTHY M) CONDR N W P R R CO H122 TALBCT AV
LEARNARD GENE REP TEAMSTER UNION LOCAL 980 H2031 LEONARD AV
LEARNED ELEANORE RETD R2710 STONY POINT RD
--GLADYS E RETD H1518 CAMDEN CT
--MAE RETD R2149 HEARN AV
LEARY DAVID (HELEN) EMP P G & E H693 SANTA ANA DR
--GRANVILLE E (MURIEL E) STOREKEEPER P G & E H761 COLORADO BLVD
--MURIEL E MRS TYP COUNTY TAX COLLR R761 COLORADO BLVD
LEASH NOBLE W (HILDRED C) PARTSMN NILES BUICK H1820 ORCHARD ST
LEATHERS JCAN EMP BELLEVUE UNICN SCH DIST R2040 GRAHN DR
--PHILIP A (JOAN) CHIROPRACTOR 4038 MONTGOMERY DR H2040 GRAHN DR
LEAVENS FRANK H439 EL CENTRO WAY
LEAVER LORRAINE M MRS HSEKPR MRS LEE EVANS H606 W 8TH ST
LEAVITT NANCY M MRS BKPR ASSOCIATES FINANCE R1380 RIVER RD
--RICHD RETD H746 SLATER ST
LE BARON GAYE N MRS REPORTER PRESS DEMOCRAT PUBL R613 CODDING DR
--JOHN A (GAYE N) PHOTOG PRESS DEMOCRAT PUBL H613 CODDING DR
--ROBT H (LYNETTE E) SUPVR COUNTY SOCIAL SERV H334 RICHMOND DR
--VINICE D (WID A J) RETD H2733 VALLEY CENTER DR
--VIOLA MRS LOBBY HOSTESS BANK OF AMERICA R2490 SUNRISE AV
LE BLANC JAMES E (ELIZ A) SLS REP BURRCUGHS CORP H1722 PAMELA DR
--PHILLIP (LOLANDA) H3366 MENDOCINO AV APT 23
--WM J (LEA B) RETD H163 BLUE JAY WAY
LE BOEUF JOSEPH R (DORIS) ENG PO H4563 BRIGHTCN DR
LE BRUN PHILIP (HILDA B) AUTO SLSMN H3208 TERRA LINDA DR
LE CAVALIER WILFRD W (MURIEL) RETD H223 HERMOSA CIR
LE CAVE LEON B (CARCL A) SUPVR OPTICAL COATING LABY H1090 O'DELL LA
LECLERC JOEL H1210A RIFLEY ST
--LEO (ALTA) COOK TOPAZ ROOM H315 SOUTH E ST
--SHIRLEY STUDT R315 SOUTH E ST
LEDBETTER GLORIA S MRS CLK SAFEWAY H1015 HOWARD ST
--WM B (KATH C) RETD H5 OAKGREEN ST
LEDDY PET PARK (DONALD F AND MRS VIRGINIA M GRAVES) PET SHOP 4340 OCCIDENTAL RD
LEDFORD JIM W (GLADYS A) SLS REP NORGE H3121 CLAREMONT DR
--RODNEY R (LILLIAN M) RETD H816 WRIGHT ST
--SHARON A STUDT R3121 CLAREMONT DR
LEDNUM JOSEPH C RETD H3240 MONTGOMERY DR
LEDOU WALTER E (JACQUELINE R) BUYER MOHAWK INC H2217 FREMONT DR
LE DUC EILEEN L MRS STEN NWPRR CO R3371 MAGOWAN DR
--ROBT A (EILEEN L) V-PRES PLUMBING SERVICE CO INC H3371 MAGOWAN DR
--ROBT T APPR PLMB R3371 MAGOWAN DR
LE DUE JESSE W (PEARL C) BARBER PHIL & HAROLD'S BARBER SHOP H2124 HUMBOLDT ST
LEE ALIENE ASST PHILIP A LEATHERS R WINDSOR
--AMY I MRS LEGAL SEC HOTLE & MC CONNELL R830 4TH ST
--ANNIE M MRS H1342 RUTLEDGE AV
--ARDATH D NURSE SONOMA COMMUNITY HOSP R PETALUMA
--BEATRICE MRS RETD R720 HOWARD ST
--BERNICE M MRS COSMOTOLOGIST MODERN BEAUTY SALON H430 ORCHARD ST
--BEVERLY MRS H5742 MELITA RD
LEE BROS MANUEL RODRIQUEZ MGR GRO 665 SEBASTOPOL RD
LEE CHARLES L STUDT R2350 MC BRIDE LA APT A9
--DAVID STUDT R1919 MARIAN LA
--DEBORAH STUDT H1265 PACIFIC AV APT 7
--DOLORES A MRS PRES REDWOOD EMPIRE TITLE CO R FULTON
--DOUGLAS STUDT H2044 MENDOCINO AV APT 34
--E GALEN (KATH I) RETD H4760 LONDCNBERRY DR
--EDW G (ALICE M) SLSMN TRIAL LAWYERS SERV H1001 DANBECK AV
LEE EUGENE W DC (ALIENE), CHIROPRACTOR, 4038 MONTGOMERY DR, TEL 542-0706, H3348 WOOLSEY RD, TEL 546-9147
--FRED R532 3D ST
--FRED J (VIOLET A) H1896 STONY POINT RD
--GARY R (KAREN V) EMP OPTICAL COATING LABY H3666 SONOMA AV
--HARRY RETD H1727 AUSTIN WAY
--HARRY L (ROSE L) (CHINESE KITCHEN) H929 COLLEGE AV
--HARRY T H460C BOSLEY ST
--HECTOR H (INA H) PROF SONOMA STATE COLLEGE H3617 GREEN HILL DR
--HELEN J MRS H822 WEST AV APT 25
--HUGH G B H830 4TH ST APT 4
--JACK STUDT H432A BENTON ST
--JERRY H1539 RANGE AV APT 2
--JOHN A (ALMA) (LEE'S MEAT SERVICE) H4810 OCCIDENTAL RD

Redwood Empire Press
FOR YOUR PRINTING NEEDS
431 SECOND STREET, SANTA ROSA PHONE 546-1987

Where To Buy?
Consult the Classified Business Lists In This Directory

GEORGE L. RICHARD-Realtor
Homes — Farms — Ranches — Income Property Management
"MULTIPLE LISTINGS"
2794 4th Street, Santa Rosa Phone 542-3207

--JOHN F H1069 BUSH ST
--KAREN M EMP QUALITONE PHOTO R2350 MC BRIDE LA APT C7
--LAWRENCE (WILLA) CONSTN WKR WISE & MC GINTY H126 11TH ST
--LEONORA F MRS CLK CORRICK'S H114 9TH ST
--LILLIE RETD R460C BOSLEY ST
--MARY CLK GRANT'S R3329 BONITA VISTA LA
--MAX F (DOROTHY L) FIELD UNDWRTR MONARCH LIFE INS H238 GROVE AV
--MYRTLE A MRS RETD R2512 POMO TRAIL
--OLE A (HILDUR) RETD H762 DEXTER ST
--PALMER H (MARY) DRIVER NORTHERN CAL GLASS CO H3329 BONITA VISTA LA
--RITA MRS H452 BOSLEY ST
--ROBT E (DONNA L) EMP MARE ISLAND H140 HENDLEY ST APT 6
--ROBT M (SHEILA G) CLK PURITY STORES H810 WRIGHT ST
--RONALD (LOUISE M) SLS MGR REYNAUD MTR H1919 MARIAN LA
--TERRY USAF R238 GROVE AV
--THOS R DRIVER H2512 POMO TRAIL
--VIRGINIA MRS OFC SEC H470 EL CAPITAN WAY
--YITKYAPNG R2273 HEARN AV
LEE'S MEAT SERVICE (JOHN A LEE) 4810 OCCIDENTAL RD
LEECH HARRY (MARGURITE) H1130 4TH ST APT 307
--JOHN W (JOAN) PTRNMKR SANTA ROSA BRASS & BRONZE FDRY R PETALUMA HILL RD RD 3
LEED'S SHOES RICHD C PETERSON MGR 524 CODDINGTOWN SHOP CTR
LEEDS CAREY K (PAULINE) MGR VICTORIA WEST APARTMENTS H862 WEST AV APT 4A
--PAULINE MRS MGR VICTORIA WEST APARTMENTS R862 WEST AV APT 4A
--PHILIP USN R862 WEST AV APT 4A
LEEF RALPH REPORTER PRESS DEMOCRAT PUBL R PARKS
LEEPIN JOHN L (PATRICIA G) ELECTN FRONTIER ELEC H3425 DEER TRAIL RD
--RUTH M (WID JOHN) TCHR KAWANA SCH H1001 VALLEJO ST
LEESON GOLDIE MRS WAITRESS BURGER HUT R1377 WILSON LA WINDSOR
LEET LEWIS K (ANNE M) SLSMN SEARS H735 BRUSH CREEK RD
--ORA D (JANE E) (O D'S FOREIGN CAR GARAGE) H655 HUNTER LA
--OTHELLO D (BESSIE M) H400 TROWBRIDGE ST
--ROBT N USAF R400 TROWBRIDGE ST
LEETE ELECTRIC MOTOR CO (JAMES W AND ORTON R LEETE) 930 SANTA ROSA AV
LEETE JAMES W (LOUISE E) (LEETE ELECTRIC MOTOR CO) H1819 PAMELA DR
--ORTON R (EVELYN) (LEETE ELECTRIC MOTOR CO) H2418 GRAHN DR
LE FEBVRE JAMES R (KATHLEEN H) SERV TECH GENL ELEC H5941 YERBA BUENA RD
LEFFLER DONALD V (MARY) TCHR ROSELAND SCH H3810 HOEN AV
--DORIS I (WID ALBERT) OFC SEC COUNTY CIV DEFENSE & DISASTER OFC H935 BUSH ST
LE FRANCHI PETER F (BILLIE J) SLSMN CHET GALEAZZI DISTR H1996 BELMONT CT
LEGAL AID FOUNDATION OF SONOMA COUNTY MRS CECILE S PRATT EXEC SEC 37 OLD COURT HOUSE SQ RM 312A
LEGG CHARLENE V MRS MGR JAY VEE R3730 SACRAMENTO
--DONALD J (CHARLENE) ENG SP CO H3730 SACRAMENTO AV
LEGGE VIDA M PERMIT TCHR COUNTY SUPT OF SCHS R PETALUMA
LEGGETT RAYFORD W (LAVINA R) RETD H1550 TERRACE WAY APT 22
LE GRANDE EUNICE D MRS DIV SLS MGR GROILER SOCIETY R DALEY CITY
LEHFELDT NORMAN H ANNOUNCER RADIO STA KSRO R SAN FRANCISCO
LEHITNER KAREN STUDT R2817 IROQUOIS ST APT 3
LEHL WM J (IDA P) H2246 MC BRIDE LA
LEHMAN CARL R (DORIS G) RETD H1749 PROCTOR DR
--CLARENCE A H3418 CYPRESS WAY
--JOHN W (MARY L) WELL DRILLER KEYT DRILLING H265 BOAS DR
--LOUIS RETD H833 SONOMA AV APT M
--PETER (NARCISSA) RETD H549 LEWROSA WAY
LEHNHARDT JAMES (EIKE) WHSEMN SANTA ROSA SHOE CO R1035 RUSSELL AV
LEHNHOFF ARNOLD H JR (MADOLYN E) H1908 ELSINORE WAY
LEHTINEN EDWIN V (DOROTHY M) SUPVR REHABILITATION SONOMA STATE HOSP H1919 BEAVER ST
LEIBSACK HENRY (ETHEL) RETD H1175 CORBY AV
LEICH REBY H1032 SANTA ANA DR
LEIDUANO CHARLES A (EMMA) RETD H406 BUENA VISTA DR
LEIFRIED ELLWOOD A (BETTY D) CLK P G & E H4717 CAMBRIDGE CT
LEIGH OLIVER G (VIRGINIA J) (WAREHOUSE FURNITURE) H5361 GOLD DR
--PHYLLIS L RECPT SONOMA COUNTY HOSP R1809 KING ST
--RICHD STUDT H4107 PRICE AV
--ROBT C STUDT R5361 GOLD DR
--WALTER F (HELEN B) TECHNOLOGIST MONTGOMERY CLINICAL LABORATORY R20420 NEOTOMOS AV
LEIGHTON WM W (FRANCES L) PLANT SUPT UNITIME CORP H444 TROWBRIDGE ST
LEIGHTY MARY MRS LEGAL SEC FITZGERALD & VON DER MEHDEN R3455 SANTA ROSA AV
--SANDRA J MRS CHKR SAFEWAY H149 MARK WEST SPRINGS RD
LEIH JAMES A (VERLENE A) TCHR MADRONE SCH H917 SPENCER AV
LEIPERT WAYNE T (IRENE) ASST CREDIT MGR LANCASTER CORP H2013 MIDWAY DR
LEISEN GARY STUDT R3352 GLEN ECHO DR

LEISEN
--WM C JR (EMILIE L) MECH STEVENSON'S EQUIP H3352 GLEN ECHO DR
LEISER PEGGY MRS CLK-TYP SANTA ROSA JR HIGH SCH R1702 AUSTIN WAY
--WALLY W (PEGGY) LANDSCAPER 1702 AUSTIN WAY H1702 AUSTIN WAY
LEITCH JACK C (ILENE A) CARRIER PO H816 LIANA DR
LEIVERS CHRISTIE STUDT R1821 SALEM AV APT 21
LEKO VITOMIR (SIGRID) MECH TORVICK INC H833 SONOMA AV APT A
LELAND HORACE C (LILLY A) TCHR MONTGOMERY HIGH SCH H1657 FINLAW ST
--JOHN F RETD H122 NORTH STAR DR
LELOUARN JO ANN CLK COUNTY SUPT OF SCHS R HEALDSBURG
LELOVARN HENRY E (LUCILLE L) DRIVER HULSMAN TRANS H1135 SAN CLEMENTE DR
LE MANQUAIS KATHRYN H MRS OPR MASQUE & WIG BEAUTY SALON H159 WALNUT CT
--RAY E (KATH H) SLSMN NORTHERN CAL GLASS R159 WALNUT CT
LE MARR JOHN W R523 SEBASTOPOL AV
--LAWRENCE RETD R523 SEBASTOPOL AV
LEMASTERS HARRY E (EVA M) RETD H109 PEAR LA
LEMBO P CHARLES (ANGELA) (ADELINE BAKE SHOP) H70 ELAINE DR
LEMBRICH PAUL RETD H741 SHERIDAN DR
LEMIRE EDW (FRANCES) SLSMN TEXAS REFINERY H3388 DONAHUE RD
--EDWIN R (FRANCES F) CLK PAM MKT H2257 YUCCA ST
--LEO C (PATRICIA) ACCT SHELL OIL
LEMKE MARTIN MECH BISHOP HANSEL FORD
LEMME RICHD (PATRICIA A) LOAN OFCR BANK OF AM H5820 YERBA BUENA RD
LEMMON RICHD (SHARON) STUDT H861 2D ST
--SHARON L MRS CASH LAURENTIDE FINANCE R861 2D ST
LEMON J CARROLL (LILY) RETD H701 JOHNSON ST
--PAUL (VIOLA) RADIO TECH STATE DIV HWY H3154 STONY POINT RD
LEMONS BEVERLY STUDT H428A DENTON WAY
LEMOS GARY D USA R1435 HEARN AV
--MARY C (WID DAVID) H1435 HEARN AV
--ROSENDO T (GLORIA D) CEMENT MASON DON EPICENDIO H644 BRITTAIN LA
LEMOSS ELEN MRS SLSWN FRANK J LEWIS FLAMINGO SHOP R HEALDSBURG
--JAMES D (PATRICIA A) REP BASALT ROCK H5921 YERBA BUENA RD
LENA APARTMENTS (MRS LENA BLAKE) 113 W 6TH ST

LENA'S INC, Alfred L Bonfigli Sec-Treas, Home Of Fine Foods For Three Generations, Cocktails, Dancing, 509 Adams St, Tel 542-5532

LENAL STORES AL WEINROTH PRES SPORTING GDS 2222 CLEVELAND AV
LENCIONI LOUIS J (MADELINE F) RETD H329 BOYCE ST
--PETER F (MARGT P) MGR COHEN'S HDW & PLMB H541 ASHBURY AV
LENCONI LOUIS H (BARBARA G) R491 GOODMAN AV
LENEK JUNE B MRS LEGAL SEC REX H SATER R GUERNEVILLE
LENGLOYE JOHN EMP THE PRESS DEMOCRAT H210B SOUTH E ST
LENGYEL BARBARA J MRS TECH SONOMA STATE HOSP H4092 BARNES RD
--JOHN J PRNTR PRESS DEMOCRAT PUBL R PO BOX 1894
--STEVEN B STUDT R4092 BARNES RD
LENHARDT EDW (BEATRICE) MGR LENHARDT'S GARAGE H1650 ELMWOOD TER
--ELSIE MRS H1060 LINK LA
LENHARDT GARAGE (WM LENHARDT) 3456 AIRWAY DR
LENHARDT WM (LENHARDT GARAGE) R COTATE
LENHART ELSIE H1008 LINK LA
--ROBT W (JOAN D) MGR KIRBY OF SANTA ROSA H1223 WANDA WAY
LENNARZ PETER (ELIZ D) CHEF HOFF-BRAU RESTR H180 BELLEVUE AV
LENNEY DONAT J (GLADYS L) (REDWOOD EMPIRE AWNING & FURN CO) H3386 MOORLAND AV
--LEON (MARILYN F) ASST MGR REDWOOD EMPIRE AWNING & FURN CO H1936 DITTY RD
LENNON DOROTHY L MRS H2716 IROQUOIS ST
LENNOX MALCOM ELEC DESIGNER BROKAW & MURAKAMI R SEBASTOPAL
LENTZ HERBERT K ASST FORMN COUNTY RD COMNR R PENNGROVE
--MICHL C (ROBERTA) DEP COUNTY PROBATION DEPT H742 BLOSSOM WAY
--ROBERTA M OFC SEC FARMERS INS CROUP R742 BLOSSOM WAY
--SANDRA M MRS OFC SEC SUMMIT SAV & LOAN H1430 WRIGHT ST
LEOHMANN JOHN P STUDT R643 CHARLES ST
--PIERRE E (SIMONE) STUDT H643 CHARLES ST
LEON CLAUDE (ELENOR) RETD R1077 S WRIGHT RD
LEONARD ALICE N TCHR RINCON VALLEY SCH DIST H219 RICARDO AV
--DOROTHY L MRS STEN H1708 JEFFERY ST
--GEO F (MAUD) RETD H740 MC CONNELL AV
--GORDON O (ELLEN K) SLS MGR PAC FLOOR COVERINGS INC H2020 N SLATER ST
--JAMES M (MATTIE G) RETD H4336 SEBASTOPOL RD
--JOHN O STUDT H2153A HEARN AV
--RALPH H501B SEBASTOPOL RD
--ROBT J (JANET) MTCEMN STATE DIV HWYS H567 LINK LA
--WM (MARTHA) RETD H65 ROMANI CT
LEONARDO DIANE STUDT R1055 4TH ST APT 2
--MABEL MRS OFC WKR J C PENNEY H1055 4TH ST APT 2
LEONE PETER (IDA) RETD H514 SPENCER AV
LEONI FRED (ELEANOR) H1812 N SLATER ST
--FRED JR STUDT R1812 N SLATER ST
LEONTIEFF PAUL RETD H925 TEMPLE AV
LEOPAS ALVIN E (HELEN C) ENG S P CO H924 CREST DR
LEPE PAMELA MRS H107 PIERSON ST
LEPORI ALF CLK TONY'S LIQUORS R433½ 4TH ST
LEPPER EVE B MRS (NINE NINE O'CAFE) R ROHNERT PARK
--GLORIA STUDT R458 BOSLEY ST
--LINDA C MRS H1283 WEST AV APT 4
--ROBT L (EVE B) (NINE NINE O'CAFE) R ROHNERT PARK
--WAYNE A (BETTY G) H458 BOSLEY ST
LEPPERT GEO E (VIRGINIA A) EMP FLUOR PRODUCTS H738 LEO DR

625 Fifth Street Santa Rosa

The Stone Company
HOME FURNISHINGS
"TRY STONES FOR SOFT BEDS"

Phone 542-2655

Who's Who— and Where?

Such questions can only be answered by the Directory and that is where people look when they want to buy.

Are you properly displayed therein to get the business?

JOHNS-MANVILLE JM PRODUCTS
WESTERN BUILDERS-EMPIRE GLASS
COMMERCIAL . . . RESIDENTIAL
Asbestos Built Up – Asbestos Shingles – Asbestos Siding
1121 13th STREET SANTA ROSA PHONE 545-7949

LEPPO GEO R (INEZ S) AGT NORTHWESTERN MUT LIFE H2217 GRACE DR
--NINA L (WID O FRANK) H652 WHEELER ST
LERAS NICHOLAS (MARGT M) EMP R2235 HEARN AV
--PETER J ELECTN CITY ELEC DEPT R1503 RANGE AV
LERES BECCA CLAIMS ADJ FIREMAN'S FUND AM INS R WINDSOR
LERI MARY L (WID SAVINO V) MACH OPR DRAPERY CUSTOM SHOP H1207 CLEVELAND AV
LEROIS JACQUELINE MRS LABY TECH DR JAMES LUKE R GLENBROOK DR
LERUM LLOYD (MARILYN) CONSTN ENG CITY ENG R SEBASTOPOL
LES GIRLS BEAUTY SALON (RAY HEATHMAN) 1052 4TH ST
LESBILLE HELEN R (WID LEON) H617 MILL ST
--LEON P STUDT R617 MILL ST
LESHER DAVID L LAB LEAKE & WHITE R710 MC CONNELL AV
--DIANE E DOMESTIC WKR EDWIN C ANDERSON R710 MC CONNELL AV
--NANCY J TYP SONOMA TITLE GUARANTY H1523 LYNN CT
--WILMA MRS H710 MC CONNELL AV
LESINSKI WALTER F (ANGIE B) RETD H3533 DARTSMOUTH DR
LESLIE DORIS B MRS OFC SEC SAFECO INS GROUP R225 WEBB DR
--EDGAR RETD H2225 FRANCISCO AV
--NEALE M (ALICE H) REPORTER PRESS DEMOCRAT H1733 AUSTIN WAY
--OTTIS A (BERNADETTE C) TRAIN MASTER FOLEY & BURK SHOWS R3309 SANTA ROSA AV
--ROGER M (DORIS B) SLSMN JOSEPH METCALF H225 WEBB DR
--WM R1855 PETALUMA HILL RD
LESSARD ARDIS I MRS OFC MGR AL NICHOLSON R SEBASTOPOL
--E H REAL EST-BROKER H2120 SONOMA AV APT 16
LESSER RICHD J (JULIA) MILKER TWO ROCK H487 EL PORTAL DR
LESSOR JEANNETTE CLK HAHMAN PRESCRIPTION PHARM H810 YULUPA AV APT 28
LESTER DELORES BKPR LING'S R3412 MAGOWAN DR
--FRED W (DOLORES E) TECH ADVISOR WOOD TREATING CHEM H3412 MAGOWAN DR
--FREDK W JR STUDT R3412 MAGOWAN DR
--GERALD M (LAURA M) RETD H3131 CLARE AV
--JEAN H642 CORDELIA DR APT 3
--M SAN (PATRICIA) H6600 FAIRFIELD DR
LETCHWORTH ROBT (ALADRETH) SLSMN KIRBY VACUUM H304 W 8TH ST
LETHERMAN LESTER L (WILMA M) (L & L CONSTRUCTION CO) H3404 VERDE VISTA DR
--RUSSELL L (VERA M) INSTALLATION WKR C-THRU ALUMINUM H2327 CREEKSIDE RD
--VERA M MRS OFC SEC C-THRU ALUMINUM R2327 CREEKSIDE RD
LETOLD ELIZ H406 CHINN ST
LETRUD R M (JAN) MGR NINE FIFTEEN MEDONCINO APARTMENTS H915 MENDOCINO AV APT 1
LETTE ROSE (WID ORTON) RETD H2040 ELIZABETH AV
LETTER SHOP (MRS FRANCES H MORRIS VA RUDITSKY) 1165 YULUPA AV
LEU MAE L (WID CARL O) OFC MGR DEARDORFF OFC EQUIP H719 KING ST
LEUPP DON H (DARLA M) DRIVER H715 PALOMINO DR
LEUVANO BILL M (SOCORRO C) PNTR H930 PRESSLEY ST
LEUZINGER BONNIE J WAITRESS FARM HAND RESTR R2822 PAPAGO CT APT 3
--WALTER DRIVER WILLIG FRT LINES R SEBASTOPOL
LEVAR KATHLEEN B MRS MED SEC DRS THOMAS KREISSL & CLARY H1020 SONOMA AV
LEVENBERG LOUIS W (BARBARA F) SLSMN HOMESTEAD BAKERY H1117 HUGHES AV
LEVENS BETTY MRS OFC SEC CHRISTIAN MISSIONARY CHURCH R1045 CLARK
--CURTIS A (AILEEN B) STOCKMN SUNSET WEST DEPT STORE H1083 DEL PORT AV APT 3
--CURTIS W (BETTY) SLSMN BISHOP HANSEL FORD R PO BOX 854
LEVEQUE PETER V (OLIVIA) INSTR SANTA ROSA JR COLLEGE H205 DOVER CT
LEVERENZ HAROLD P (HOLIDAY INN) R PALM SPRINGS
LEVERONI BARBARA MRS ASST DR ALESSANDRO TROMBETTA R316 JEAN DR
--DAVID STUDT R316 JEAN DR
--ROBT F (BARBARA) CHF CLK EXCHANGE BANK H316 JEAN DR
LEVERSEE FERN MRS OFC WKR STATE DEPT OF WELFARE H604 PACIFIC AV
--LULA MRS H2387 MC BRIDE LA
LEVIK DARYL W TECH MIKESELL DENTAL LABY R3620 GREEN LEAF DR
LEVIN H HARDWARE CO (SAM N LEVIN) 304 4TH ST
LEVIN SAM N (H LEVIN HARDWARE) H309 BENTON ST
LEVINGER ASSOCIATES ADVERTISTING LELAND L LEVINGER PRES LOUISE R LEVINGER MGR 51 E STREET
LEVINGER LELAND L (LOUISE) PRES LEVINGER ASSOCS ADV H3737 MONTECITO AV
--LOUISE R MRS V-PRES LEVINGER ASSOCS ADVERTISING R3737 MONTECITO AV
LEVY A & J ZENTNER CO WM L DUKE MGR WHOL PROD 1118 13TH ST
LEVY CONCHA M (WID ROBT) SLSWN ROSENBERG'S H1130 CREST DR
--JACQUES E (JUDITH K) REPORTER PRESS DEMOCRAT PUBL H4226 MOUNT TAYLOR DR
--ROBT E JAN SANTA ROSA JR COLLEGE R1130 CREST DR
LEW SIDNEY R532 3D ST
LEWEK KATHY H2755 VENTURA AV APT 31
--ROBT A CIRCULATION MGR PRESS DEMOCRAT PUBL R GUERNEVILLE
LEWERS GROVER DRFTSMN BRELJE & RACE R SEBASTOPOL

SANTA ROSA TRANSFER & STORAGE CO.
SINCE 1898
NATIONAL VAN LINES, INC.
MOVING — PACKING
STORAGE
Phone 545-6920
SUND SERVICE
Office 431A and 6th Street
Santa Rosa

LEWIS ALBERT A (ILSE P) FLMN ROSENBERG'S H309 GILBERT DR
--ALBERT C (PATRICIA J) (AL LEWIS TRUCKING) H3015 HARDIE'S LA
--ALOS T RETD H865 SONOMA AV APT H
--BENJ G PHYS 121 SCTOYOME ST H999 SONOMA AV APT 14
--BEULAH MRS (SONOMA HOTEL) H532 3D ST
--CHARLES L BR MGR SANTA ROSA SAV & LOAN R NOVATO
--DEAN STUDT H485 BENTON ST
--DERREL (OCCIDENTAL HOTEL BARBER SHOP) R309B ST
--DICK B (DOROTHY) TRAFFIC OFCR STATE HWY PATROL H2924 SPRING CREEK DR
--DIXON (MARRIANNE S) RETD H347 BELLHAVEN CIR
--DON PRES DON LEWIS & ASSOCIATES R HEALDSBURG
LEWIS DON & ASSOCIATES DON LEWIS PRES BUS CONSULTANTS 3000 CLEVELAND AV RM C
LEWIS DONNA L POLICEWN CITY POLICE DEPT R4200 SONOMA MOUNTAIN RD
--DOROTHY (WID HYRAM C) RETD H1902 MONTGOMERY DR
--EDW P H821 MAPLE ST
--ELVA H MRS (FRANK J LEWIS FLAMINGO SHOP) R1274 PARSONS DR
--FLETCHER (EUNICE) RETD H2947 BELAIR WAY
--FRANK J (ELVA H) (FRANK J FLAMINGO SHOP) H1274 PARSONS DR
--FRANK J (GLADYS T) PLSTR H1245 MC CONNELL AV
LEWIS FRANK J FLAMINGO SHOP (FRANK J AND MRS ELVA H LEWIS) WOMENS CLO 2777 4TH ST
LEWIS GARNET L NURSE SONOMA COMMUNITY HOSP R2434 FULTON RD
--GORDON W (ETHEL) SLS REP INS SECURTIES TRUST FUND H144 ALDERBROOK DR
LEWIS (HARRY C AND MRS ELLA EMPEY) WOMENS & CHILDRENS CLOTHES 2411 MAGOWAN DR
LEWIS HAZEL (WID BERNALL) H1011 SUMMERFIELD RD
--HERBERT (ELSIE) MTCEMN P G & E H3265 SANTA ROSA AV
--IRA (GLADYS) SLSMN C THRU ALUMINUM R WINSOR
--JAMES (HENRIETTA) RETD H410 BROOKWOOD AV
--JAMES K (MARGT A) RETD H2411 CREEKSIDE RD
--JAMES V (MARY L) WLDR SAN FRANCISCO NAVAL SHIPYARD H854 CLOVER DR
--JESSE J (MILDRED L) MECH DUNLEA CHEVRON H3435 MOORLAND AV
--JOHN B SLSMN TODD CONSTN R ROHNERT PARK
--JOHN D (DELORES M) H716 MILL ST
--KENNETH J (PATTI J) SHT MTLMN JACKS HTG SERV H133 FERNWOOD CT

LEWIS
--LENA MRS RETD H3640 STONY POINT RD
--LEO A (ANNE) RETD H504 DEERFIELD PL
--LEWIS K (SUE M) RESEARCH TECH OPTICAL COATING LABY H695 SUMMERFIELD RD APT 4
--LONNIE USA R1317 YULUPA AV
--LUCILLE M MRS R3621 HOEN AV
--LYLE F (JANE) MGR ACACIA APARTMENTS H762 MENDOCINO AV APT 5
--MARION E (WID WM E) SOCIAL WKR COUNTY SOCIAL SERV H4988 CANYON DR
--MASON B (AUDREY N) BLDG CONTR 214 GILBERT DR H214 GILBERT DR
--MELBA MRS H1317 YULUPA AV
--MELVIN (SURE KILL PEST CONTROL) R PALO ALTO
--MERLE E (WID RALPH L) H122 ALDERBROOK DR
--MICHL ASST MGR KRESGY'S H1728 PETALUMA HILL RD
--NEVA M MRS OFC SEC TEDFORD & EYMANN REALTY H135 LELAND ST
--PATRICIA J BKPR SEABOARD FINANCE R133 FERNWOOD CT
LEWIS ROAD CAR WASH COIN OPERATED 530 LEWIS RD
LEWIS ROBT A (DIANE) V-PRES REDWOOD EMPIRE TITLE CO R SEBASTOPOL
--ROBT H PNTR H1256 SLATER ST
--ROBT L (DOLORES) SLSMN NORTHERN CAL HDW & STEEL H3712 OREGON DR
LEWIS SCHOOL MORTON J TRAUB PRIN 2230 LOMITAS AV
LEWIS TERESA M MRS ASST CLK COUNTY H4585 MONTECITO AV
LEWMAN JAMES (HELEN) COOK H595 COTTONWOOD DR
--KEITH H STUDT R528 JACK LONDON DR
--WILSON P (BEULAH M) MTCEMN H528 JACK LONDON DR
LEWZADER JAMES F (PRISCILLA) (COTATI STEEL & MILL SUP) H1670 BEAVER ST
LEY PATK (SHARON) OPERATIONS ASST LINCOLN NATL BANK R PETALUMA
LIBBY ALF A JR (RITA) CLK PO H709 TROWBRIDGE ST
--EDW (LORENE A) (LIBBY'S BARBER SHOP) H2155 HUMBOLDT ST
LIBBY'S BARBER SHOP (EDW LIBBY) 2158 N SLATER ST
LIBERTY ADELL EMP BELLEVUE UNION SCH DIST R2155 SANTA ROSA AV
--ADELL E (WID LEONARD) COOK KAWANA SCH H2155 SANTA ROSA AV
LIBERTY LOAN CORP WAYNE A PHILLIPS MGR 510 5TH ST
LICCIARDELLO VERNA H3946½ PYLE AV
LICHAU RONALD E (JOANNE B) DRFTSMN MANUFACTURED HOMES OF CAL H2129 N PUEBLO CT

G. R. JOHNSON
COLLECTION AGENCY — No Collection — No Charge
132B Stanford Street, Santa Rosa
Phone 546-4904

CARNIGLIA REALTY CO.
Established 1930
REAL ESTATE - APPRAISALS - INSURANCE
461 College Avenue
Santa Rosa
Phone 546-0630

Where To Buy?
Consult the Classified Business Lists In This Directory

LICHTENBERG FREDK H5499 NEWANGA AV
LICHTENBERGER GRACE (WID FRITZ) RETD R735 CARR AV
--LEONARD R (PHYLLIS R) CLK A & B MKT H77 MIDDLE RINCON RD
LICKLIDER MEREDITH L MRS ATNDT SONOMA COMMUNITY HOSP R2173 PETALUMA HILL RD
--W CLYDE (MEREDITH L) RETD H2173 PETALUMA HILL RD
LICU CARL R RETREADER FORSYTH TIRE CO R HEALDSBURG
LIDDELL LEON ASSOC CIV ENG CITY ENG R3516 PARKER HILL RD
LIDDLE GERTRUDE MRS WAITRESS THRIFTY DRUG H4185 SANTA ROSA AV APT 7
--JAMES L STUDT H149 GRAY CT
LIEBAU MARIE L MRS TCHR HERBERT SLATER JR HIGH SCH H156 SOTOYOME ST
LIEBELT WILHELM (NATALIE) RETD H332 CARRILLO ST
LIEBEN HOWARD C (ROBERTA H) (HOWARD'S FOODS) H3799 WALLACE RD
LIEBERMAN FLORENCE M (WID JACOB H) H640½ PINE ST
--JAMES H (SHARON F) CLK A&B MKT H1026 LUDWIG AV
--RALPH N (KATHLEEN) TECH SONOMA STATE HOSP H1123 SANTA BARBARA DR
--SHARON CLK SONOMA COUNTY MED SOC R1026 LUDWIG ST
LIEBOLD MARGUERITE RETD H2527 TACHEVAH DR
LIEBOWITZ BESSIE (WID HERMAN) H2015 HUMBOLDT ST
LIEBSCHER GEORGE (EDITH) RETD H526 EMERALD PARK CT
--GORDON C EMP PAC TEL R526 EMERALD PARK CT
--GORDON C (LILLIAN) INSTALLER PAC TEL H160 WEMBLEY CT
LIENHARD GOLDIE J (WID ALBERT G) H2242 MEYERS DR
--STEPH D (HELEN M) DRIVER MAYFLOWER H2228 MEYERS DR
LIENHART JOHN E (MARY C) OPR ARTH SIRI CONSTN H213 PEAR LA
LIENKAEMPER O J (HELEN H) RETD H2151 WEST AV
LIEURANCE DOROTHY H1500 PARK ST
LIEWALD HORST H (ELFRIEDE R) REPR RICHFIELD OIL H356 WESTBROOK DR
LIFETIME DISTRIBUTORS OF STAINLESS STEEL MAXWELL WINSTON MGR 516A 4TH ST
LIFTO LLOYD H (ZITA A) SHOE WKR KUSHIN'S H425 W 8TH ST
LIGHT HERBERT W RETD H84 BELLEVUE AV
--JAMES (ELIZ) CUSTDN SANTA ROSA MEMORIAL HOSP H27 10TH ST
--MARY A H829½ ST HELENA AV
LIGHTFOOT DAN R STUDT R2436 DELEVAN WAY
--HELEN M MRS PRES SONOMA COUNTY HISTORICAL SOC H3131 HOEN AV
--JOANNE MRS LEGAL SEC MITCHELL MONROE & UNDERWOOD R HEALDSBURG
--PEARL RETD R1840 RIDLEY AV
--VERNON F (MAGAN F) PHYS H2436 DELEVAN WAY
--WM RETD H3468 MENDOCINO AV
LIGON MORRIS I (LOUA A) MEAT CTR FOOD CITY MEATS H2413 HIDDEN VALLEY DR
LILES BOB (ELIZ L) H3194 MOORLAND AV
LILJENCRANTZ ERIC E STUDT R240 BROOKWOOD AV
--HENRY A (JANE S) EMP MARE ISLAND SHIPBUILDING H240 BROOKWOOD AV
LILJENGREN MARILYN J STUDT R621 ASHBURY AV
--SHIRLEY S (WID CURTIS R) HOUSE MOTHER LOS GULISO H621 ASHBURY AV
LILLARD EMERY CO GEO SILVERIA BR MGR HEATING & AIR CONDITIONING 102 W 10TH ST
LILLEY ELVIN C (DAISY A) RETD H1936 GEARY DR
LILLIAN'S OF THE FLAMINGO (MRS LILLIAN PARKER) JWLRY 2777 4TH ST
LILLIQUIST ROBT L (BERNA L) BANKER SIERRA NATL BK H2885 STEELE LA
LILLY RAMON (FRANCES) RETD H6 ROMANI CT
LIMONI GUIDO (FRANCES) RETD H221 W 6TH ST
--JAMES R WHSEMN SEBASTOPOL COOPERATIVE R221 W 6TH ST
--MARIAN MRS ATNDT SONOMA COUNTY HOSP H120 SCOTT ST
LIMPERT IVA R2710 STONY POINT RD
LINAHAN GERTRUDE RETD R1840 RIDLEY AV
LINCICUM EVELYN D (WID CLARENCE W) DIR SANTA ROSA SCOUT & YOUTH CENTER H1937 BELMONT CT
--JUDY SLSWN JOSEPH MAGNIN H1022 CARR AV
--JUDY A STUDT R1937 BELMONT CT
LINCOLN FLORENCE H555 DEXTER ST APT K
--FRED AGT THE LINCOLN NATL LIFE INS R HEALDSBURG
--HARRY W (M MARGT) RETD H501 BILTMORE ST
--JOHN P (OLIVE E) MGR EMPIRE ELEC H802 WYOMING DR
LINCOLN NATIONAL BANK THOS J FARRELL PRES DENNIS J STRUCK V-PRES CASH 723 4TH ST
LINCOLN NATIONAL LIFE INSURANCE CO THOS J FARRELL GENL AGT 1017 COLLEGE AV
LINCOLN SCHOOL VERNON E CALSY PRIN 709 DAVIS ST
LIND ADELAIDE (WID PETER O) H716 BRENTWOOD DR
--BOBBIE J MRS MEDIA DIR LEVINGER-ASSOC ADV R1926 MESA WAY
--DONALD M (BOBBIE) PRNTR PRESS DEMOCRAT H1926 MESA WAY
--JANICE H OFC MGR PRESS DEMOCRAT PUBL R1068 BUSH
--LEONARD M JR (JANICE H) DISTR PRESS DEMOCRAT PUBL H1068 BUSH ST
LINDA EDW E (MARY O) GENL CONTR BELNER CONTRS H27 CORONADO CIR
LINDABOR JOSEPH (BARBARA) RETD H116 NORTH STAR DR
LINDAU PAUL J (EDNA C) RETD H712 HOWARD ST
LINDAUER ARTH G (SELINA S) (LINDAUER & CO) R NOVATO
LINDAUER & CO (ARTH G LINDAUER ROBT W PRITCHARD) SAWDUST DLRS 298 W ROBLES AV
LINDBERG ARTH L (JUDITH G) DLRS REP SHELL OIL H627 ASHBURY AV
--DON CUSTDN PRESS DEMOCRAT PUBL R460 PALM DR
LINDE EDW E (MARY O) PRES BELNER BUILDERS INC R27 CORONADO CIR
--ROBT A (BARBARA H) SEC BELNER BUILDERS H1527 PLUMERIA DR
--WM E (KAREN I) V-PRES BELNER BUILDERS INC H555 LOS ALAMOS RD
LINDECKER RALPH STUDT R3750 SANTA ROSA AV
LINDEEN AMELIA E MRS H125 PEAR LA
LINDELOF PHILLIP L (SUE) EQUIP OPR STATE DIV HWY H1290 GLENN ST

PETROLEUM ENGINEERING INC
KNS 67
UHF RADIO DISPATCHED
300 — 4TH STREET, PHONE (707) 545-0360 SANTA ROSA, CALIF.
GENERAL CONTRACTORS—SERVICE
EQUIPMENT SALES AND SERVICE
STORAGE TANK INSTALLATION
PLANNING AND LAYOUT
STATION CONSTRUCTION

Use The Alphabetical Section to get Complete Information on a person or firm.

McCLUSKEY REALTY CO.
OVER 40 YEARS IN SONOMA COUNTY
819 - 4th, SANTA ROSA
4918 SONOMA HIGHWAY
TELEPHONE 545-2022
TELEPHONE 539-2100
C. E. McCluskey

LINDEMENN JANET K (WID GEO H) RETD H1537 JEWELL DR
--RAY C (RUTH E) ACCT 132 STANFORD ST H2037 HIDDEN VALLEY DR
LINDEN MILDRED L (WID NILS) RETD H2701 TACHEVAH DR APT C
LINDERMAN MILLISA M H515 SOUTH E ST APT 3
LINDERS DAVID R LAB COUNTY RD COMNR H1521 RANGE AV APT 4
--GILL A (KATE) MTCEMN COUNTY RD COMNR H841 RIPLEY ST
LINDGREN JUDI L MRS OFC SEC FRANK LUTTRELL AGENCIES R SAN JOSE
--MAGNUS STUDT H3747 CHANATE RD
LINDHOLM ALGOT V RETD H3133 CLARE AV
LINDLEY BEULAH (WID CHARLES L) H748 MILL ST
--RUTH EMP RIETZ MFG R1544 WILLOWSIDE RD
LINDON ELAINE M MRS TYP REDWOOD EMPIRE TITLE R483 MOUNTAIN VIEW
--EUG G (ELAINE M) REPR UNION OIL H483 MOUNTAIN VIEW AV
LINDQUIST ALEX O (VICTORIA) (MAYETTE DRY CLEANING SERV) H1919 ILLINOIS AV
--GUSTAVE C RETD H3665 OREGON DR
--THENA MRS R3895 SANTA ROSA AV
--THEO C (FREDA A) H411 STEELE LA
--THOS R USN R1919 ILLINOIS AV
LINDSAY ANDREW H (RUTH S) RETD H3498 MENDOCINO AV
--BARBARA J TCHR NAPA PUB SCH R2850 LOMITAS AV
--EDW T (ETHEL L) SLSMN NATL CASH REGISTER CO H2850 LOMITAS AV
--JOHN J (ELSIE I) RETD H1620 MENDOCINO AV
--LAWRENCE (NANCY J) CONCRETE CONTR 2128 TERRACE WY H2128 TERRACE WAY
--MARY L TCHR NAPA SCH DIST R3498 MENDOCINO AV
--ROBT S (LOLA M) BLDG CONTR 5047 ALGIERS AV H5047 ALGIERS AV
--STAN J (MARY ANN) ASST FINANCE OFCR CITY AUD H2728 WAWONA CT
--THOS A (PAULINE L) (LINDSAY'S BARBER SHOP) H818 CHERRY ST
--WAYNE C (JANET E) CLK H621 SOUTHWOOD DR
--WM J (SARA M) RETD H2700 4TH ST
LINDSAY'S BARBER SHOP (THOS A LINDSAY) 2792 4TH ST
LINDSEY CATH STUDT H1221 YULUPA AV APT 5
--CHARLES F (BELLMIRA) H935 HENDLEY AV
--HAZEL R1221 YULUPA AV APT 5
--JOHN C SLSMN STEVENS EQUIP H153 ST JAMES DR
LINDSLODT JACK L (CAROL J) SERV MGR SEARS H2808 SUMMERFIELD RD
LINDSTROM ALVIN N (PAULINE H) RETD H2100 TERRACE WAY
--BEATRICE MRS MGR JOSEPH MAGNIN CO INC R NOVATO
--PAUL F CLK C & D BATTERIES R2100 TERRACE WAY
LINDSY MICHL TECH SONOMA COMMUNITY HOSP R729 NASON ST
LINDVALL ELEANOR EMP BELLEVUE UNION SCH DIST R4600 BENNETT VALLEY RD
--R A (ELLIE) SLSMN BERGLAND TRACTOR H4600 BENNETT VALLEY RD
LINEBARGER WILLARD S (GLADYS E) RETD H888 MIDDLE RINCON RD
LINEBOUGH ELLA MRS H1032A 4TH ST
LING EDITHA M MRS OFC SEC LING'S R884 WILDWOOD TRAIL
--ELAINE EMP BELLEVUE UNION SCH DIST R2810 VALLEY CENTER
--FRANK (ELAINE A) (THE GREAT WALL RESTAURANT)
--GARY R R263 JACQUELINE DR
--HAL C (MARGT) SEC-TREAS LING'S H263 JACQUELINE DR
--LYMAN W (EDITHA M) PRES LING'S H884 WILDWOOD TRAIL
--MARGT MRS INSTR SANTA ROSA JR COLLEGE R263 JACQUELINE DR
--NANCY G STUDT R263 JACQUELINE DR
--RAY S V-PRES LING'S R5764 EDMUND
LING'S LYMAN W LING PRES RAY S LING V-PRES HAL C LING SEC TREAS FURN 1044 4TH ST
LINGE ADOLPH (RUTH) RETD H120 9TH ST
LINGNER CARL STUDT R2837 IROQUOIS ST APT 3
LINGRON BEVERLY J OFCR WKR PRESIDIO R902 WRIGHT ST
--CARL (CATH) SLSMN FRITOLA H3815 WALLACE RD
--JOHN DRIVER DIAMOND MEAT MKT H106 W 8TH ST
--MARIE W (WID ALF) RETD H1015 CLARK ST
--NANCY B MRS CLK TYP COUNTY DEPT OF PUB HEALTH H902 WRIGHT ST
--PAUL A R1015 CLARK ST
--RAYMOND T H614 JEFFERSON ST
--VERNA MRS POULTRY WKR FRED BELLALINE FULTON R614 JEFFERSON ST
LININGER EVA IRENE F (WID GASTON L) H2628 VILLAGE SIDE DR
--PHILLIP F (MARIAN M) SR ENG PAC TEL H320 MAJOR DR
LINK DENNIS (SHARON) APT MGR H3358 CLAREMONT CT APT 3
--GLADYS E (WID FRED) DEP CLK COUNTY MUNICIPAL COURT CLK H127 11TH ST
--ROSEMARY CLK CITY-COUNTY PUB LIB H324 LINCOLN ST
LINKENHEIMER LEO C (MAXINE D) (ROY F MITCHELL & ASSOCIATES) H1912 LEONARD AV
LINKER CHARLES E (LETA R) SUPMN PAC TEL H705 BROWN ST
LINKHART LAWRENCE (ANGELINA) CARP H670 BELLEVUE AV
LINN CARL P (MYRNA) SURVEYOR H865 MERCIE ST
--ENITH P MRS NURSE COUNTY SUPT OF SCHS R SEBASTOPOL
--MARTHA MAID WARRACK MED CENTER R8830 SONOMA HWY
--ROBT (JUDITH) EMP METROPOLITAN LIFE INS H2709 IROQUOIS ST
LINNELL CURTIS A (ANNA) SPLICER PAC TEL H435 W 8TH ST
--H R H106 SEBASTOPOL AV APT 4
LINSCOTT ELIZ L ADMN SANTA ROSA JR COLLEGE H961 HYLAND DR
LINTZ JAMES P (HELEN) DENTIST 170A SOTOYOME H2375 BRUSH CREEK RD

SAARE RADIO TELEVISION and APPLIANCE SHOP
ZENITH THE ROYALTY OF RADIO and TELEVISION
GE
Hoffman EASY-VISION
SALES and SERVICE SINCE 1922
545-3990
512 FIFTH STREET SANTA ROSA

Who Sells It? Is Answered by the Classified Business Lists in this Directory

SANTA ROSA CHAMBER of Commerce & Convention Bureau Information On "THE CITY DESIGNED FOR LIVING" • PHONE 545-1414 OR CALL AT 526 COLLEGE AVENUE 95404 SANTA ROSA

More goods are bought and sold through the Classified Business Lists of the Directory than by any other medium on earth.

LINVILLE EDNA RETD R2149 HEARN AV
--HARVEY G H1054A DANBECK AV
LIFNICK JOHN (MERNA) H5314 DU PONT DR
LIPOWSKI ERIK (ROSE) MTCEMN H753 SLATER ST
LIPPARD CHARLES E (BARBARA J) MERCHANT SEAMN H1254 MC CONNELL AV
--KATHY STUDT R1254 MC CONNELL AV
LIPPINCOTT EMMERT (FLORENCE E) CIV ENG CITY ENG H2192 FRANCISCO AV
--FLORENCE E MRS LEGAL STEN COUNTY COUNSEL R2192 FRANCISCO AV
--WM R (WANDA) RETD H5434 SONOMA HWY
LIPPMAN ANNE R NURSE COUNTY DEPT OF PUB HEALTH R4427 BENNETT VIEW DR
--BARBARA STUDT R4427 BENNETT VIEW DR
--MAXINE STUDT R4427 BENNETT VIEW DR
--PAUL (ANNE R) DEP COUNTY PROBATION DEPT H4427 BENNETT VIEW DR
LISANDRELLI JAMES R (MARIE) CARRIER PO H3033 MARLOW RD
LISANTI JOHN A PRIN GEIPERVILLE SCH DIST H2285 MC BRIDE LA APT 548
LISHER DIANE MRS TEL OPR R3133 ROCKLIN DR
--LOIS MRS CLK ROSE BOWL R1588 HERBERT ST
--PAUL D (LOIS M) (THE GOLD TROPHY ROOM) H1588 HERBERT ST
--RONALD BARTNDR ROSE BOWL R1588 HERBERT ST
LISIGNOLI CHESTER D (MARIE M) FORMN KUSHIN'S SHOE H3109 CLAREMONT DR
--JEANETTE MRS DIETARY AIDE WARRACK MED CENTER R SEBASTOPOL
--LEONA MRS LIBRN SANTA ROSA JR HIGH SCH R2864 PORTER CREED RD
--MICHL L STUDT R3109 CLAREMONT DR
--RENO A EMP SANITARY DISPOSAL R846 HUDSPETH
LISSBERGER AILEEN MRS H3630 WALLACE RD
LIST & CATES (FRANK V LIST FENTON G CATES) ACCTS 750 MENDOCINO AV RM 10
LIST FRANK V (NATHYLIA E) (LIST & CATES) H3400 MONTECITO AV
--JANE STUDT R3400 MONTECITO AV
--LILLIE C (WID ROBT J) R1042 O'DELL LA
--VIRGINIA E THERAPIST SONOMA COMMUNITY HOSP H1042 O'DELL LA
LITALIAN DON (PEARL) CCNSTN WKR H3133 ROCKLIN DR
--PEARL BKPR SANTA ROSA BRASS & BRONZE FDRY R3133 ROCKLIN DR
LITCHFIELD CLYDE S (ETHEL) H1031 PRESSLEY ST

LITHO-TYPE PRINTING (Howard G And Arline R Puckett), Call Us Today For All Your Printing Needs, 620 Johnson St, Tel 542-0572

LITINAS MAUD B MRS H1131 HENDLEY AV
LITKE ADOLF (DORIS) LBR WKR OAKMCNT BLDG H854 YUBA DR
LITMAN CAROL MRS H407½ COLLEGE AV
LITT GIRTHY MRS R1855 PETALUMA HILL RD
LITTELL JOSEPH J (MARY S) PHYS 435 HUMBOLDT H3241 PIEDRA LA
--MARY S MRS BUYER FRANK J LEWIS FLAMINGO SHOP R3241 PIEDRA LA
LITTLE BIRD COFFEE SHOP THE (WALTER H CHRISTIAN) 2800 4TH ST
LITTLE EVELYN M MRS CLK-TYP COUNTY AUD-CONTROLLER H111 RED WING DR
--GEOFFERY SLSMN ALEXANDER VAN & STGE R1921 PINER RD
--HELEN J MRS TECH SONOMA STATE HOSP H2066 MENDOCINO AV APT 51
--MARIE C MRS CLK PAC TEL H973 STONY POINT RD
--NANCY MRS OFC SEC KONOCTI GIRL SCOUT COUNCIL R SONOMA
LITTLE RICKEY'S (WILBER H & MRS JANE M COX) RESTR 4233 MONTGOMERY DR
LITTLE WALLIE STUDT R915 MENDOCINO AV APT 19
LITTLEFIELD HAROLD R (MARGT) TV TECH M L BRUNER H1319 HEARN AV
--JAMES H STUDT R1319 HEARN AV
--SUSAN OPR PAC TEL H3051 LAMBERSCN CT
LITTLEJOHN PAULETTE MRS CODER STATER FARM INS H3204C MOORLAND AV
LITTLEPAGE DONALD (ALICE) EMP SANTA ROSA LNDRY H5128 SONOMA AV
LITTLETON DAN STUDT R1280 LUDWIG AV
--EDW ENG AIDE CITY ENG R COTATI
--GEO A (HELEN M) CUSTDN TED KOLOKOWSKI H645 PACIFIC AV
--GRACE V (WID HENRY A) H211 BROWN ST
--JODIE STUDT R1280 LUDWIG AV
--JOE (C JEAN) TCHR GRAVENSTEIN ELEMENTARY SCH H1280 LUDWIG AV
LITTON HELEN M (WID PERRY R) RETD H2153 GRAHN DR
LITTRELL BRUCE (JUNE) TECH SONOMA COMMUNITY HOSP H1530 LUDWIG AV
--GEO J (HAZEL R) (MORGAN HORSE BARN) H1544 LUDWIG AV
--GEO W (ELAINE) RETD H1628 4TH ST
--HAZEL R MRS HEAD NURSE SONOMA COMMUNITY HOSP R1544 LUDWIG AV
--SHELBA J CLK SONOMA COMMUNITY HOSP R1530 LUDWIG AV
LITWILER MAURICE A (NANCY A) CONSTN WKR H429 SURREY DR
LITWISCHKO IWAN (OLGA) RETD H218 BOYCE ST
LITZA EDMOND P (PATRICIA A) FORMN PAC TEL H768 COLORADO BLVD
LIVELY CHARLES (MARY) (VALLEY T V APPLIANCE) H3450 DEER TRAIL RD
LIVENAIS AUG JR (MARY) MECH REDWOOD LINCOLN MERCURY R6191 SONOMA HWY
--AUG A RETD H6191 SONOMA HWY
LIVERMORE BOB (VARLA) H873 ASTON AV
LIVINGSTON MELVIN A (GWYNNE F) STUDT H1293 MARLOW RD
LIZZI KENNETH A (BARBARA K) THERAPIST WARRACK MED CENTER H1384 SLATER ST
--PASQUALINA MRS H50 ROMANI CT
LLEWELLYN VERNON (JUDY) CONSTN WKR H4911 MARSHALL DR
LLOYD AMOS E (ANNIE) RETD H1447 PETALUMA HILL RD
--EDW TCHR CARDINAL NEWMAN CATHOLIC HIGH SCH R550 COUNTRY CLUB DR
--WM (VIRGINIA) EMP PAC TEL H502 GARFIELD PARK AV
LLOYD'S RADIATOR SERVICE (HAROLD J BYRNES) 543 2D ST
LOBIS WM J (JOSEPHINE R) DRIVER WALKUP MERCHANT EXP H2036 WOODSIDE DR

CAL COAST CREDIT SERVICE, INC.

DAVID F. BERTO, President-General Manager
Medical—Commercial—Wholesale Collections
2930 McBride Lane, Santa Rosa 95401 **Phone (707) 542-6495**

CAL COAST CCCS CREDIT SERVICE

LOCATELLI PETER J (THERESA) RETD H210 IOWA ST
LOCHNER LODIA (LELA) RETD H320 SOUTH E ST
LOCKABEY EMILIE O MRS (HAPPY HAVEN) H2845 STONY POINT RD
--LAURALEE STUDT R2845 STONY POINT RD
--PHILLIP USA R2845 STONY POINT RD
LOCKE CHESTER W (JO ANNE) COUNSELOR COUNTY JUVENILE HALL H2216 WESTWOOD DR
--DIANA S MRS H785 BENJAMINS RD
--NANCY E STUDT R934 MORGAN ST
--PEARL MRS RETD R1180 WILD ROSE DR
--THELMA MRS H627 HEALDSBURG AV
--THOS N (ROBERTA) (LOCKE'S VILLAGE JEWELER) H3764 SPRING CREEK DR
--VIRGINIA A MRS PSYCH TECH SONOMA STATE HOSP H934 MORGAN ST
LOCKE'S VILLAGE JEWELER (THOS N & ROBERTA R LOCKE) 2401 MAGOWAN DR
LOCKHART FRANCIS M (CAROLIN B) MECH ROY'S GARAGE H1920 DENNIS LA
--HELEN MRS RECPT KEN SCHROLL STUDIO H3146 LORETTA WAY
LOCKNER DON J (PATRICIA A) TCHR OAK GROVE SCH H2347 HUMBOLDT ST
LOCKWOOD ELLSWORTH A (MARGUERITE L) RETD H3319 CYPRESS WAY
--FOSTER N (EMMA H) (LOCKWOOD'S ORTHOPEDIC APPLIANCE) H910 JACK LONDON DR
--FOSTER N JR USAF R910 JACK LONDON DR
--HARRY E (EFFIE J) RETD H535 COLGAN AV
--HARRY J BROKER FRANCIS REALTY R1739 TROWBRIDGE
--RICHD G R1191 BAIRD RD
--VERNON P (ELIZ A) GENL CONTR 1191 BAIRD AV H1191 BAIRD RD
--WM T (HAZEL M) RETD H1113 ST HELENA AV
LOCKWOOD'S ORTHOPEDIC APPLIANCES (FOSTER N LOCKWOOD) 1421C MONTGOMERY DR
LODGE HAZEL MRS (MONTECITO HAIRDRESSING SALON) R3608 SONOMA AV
--LAWRENCE F (HAZEL) H3608 SONOMA AV
--PAUL E (RAVA N) HOUSEMOVER H981 STONY POINT RD
LOE ALICE L R1219 STEWART ST
--ALMA I OPR PAC TEL R1219 STEWART ST
LOEBS EDW (LORRAINE) RETD H57 WAYSIDE DR
LOEFFLER CATHY CASH GRANT'S R663 TUPPER ST
--FRANK J (MAY) RETD H1514 GLORIA DR
--LINDA H STUDT R1919 DIAMOND CT
--WM E (ESTHER B) CREDIT MGR BISHOP HANSEL FORD H1919 DIAMOND CT
--WM J (PAULINE) DRIVER H816 KING ST
LOERS WILEY (ELDA K) RETD H437 DEERFIELD CIR
LOESCHER WM F (RHODA I) RETD H2523 SONOMA AV
LOEW ALBERT (E DARLENE) DEPUTY COUNTY SHERIFF H4015 LASSEN CT
--DARLENE OFC WKR RC COLA BEVERAGE R4015 LASSEN CT
LOFFMARK JACK E (SHIRLEY) (PETE & JACK'S FRIENDLY MKT) R FORESTVILLE
--SHIRLEY MRS (PETE & JACK'S FRIENDLY MKT) R FORESTVILLE
LOFGREN BRUCE A (MILDRED J) ASST MGR NORTHWESTERN TITLE SECURITY H1069 O'DELL LA
--GORDON A (DOROTHY I) SLS MGR RADIO STA K S R O H2570 TACHEVAH DR
--JAMES STUDT H560 DEXTER ST APT A
--LINDA CLK THE VILLAGE SHOP R2570 TACHEVAH
--THOS E CLK CORRICK'S R1864 WILLOWSIDE RD
LOFTING MARGT S TCHR SANTA ROSA JR COLLEGE H2107 SIESTA LA
LOFTUS BETTY R4449 YUKON DR
LOGAN DEWEY E (JEAN F) PLMB H6030 MONTECITO BLVD
--FAYE H635 PARKSIDE DR
--JOE SLS MGR SCM CO R314 WILKIUP DR
--ORPHUS H (VIRGINIA A) SLS SUPVR CONTINENTAL BAKERIES H5218 MARIT DR
--PAUL E (GLORIA M) CLK BROOKSIDE TERRACE MKT H1922 ROBIN HOOD LA
--PAUL M (DELILAH J) CLK STATE DEPT OF PARKS & RECREATION H3271 CLAREMONT DR
LOGSDON ESTHER M R4436 RINCONADA DR
--RONALD C (MINNIE) SANITATION WKR COUNTY DEPT OF SANITATION H2517 TAMARISK DR
--RONALD C III STUDT R2517 TAMARISK DR
--ROY B (HELEN Y) TCHR PETALUMA ELEM SCH H4436 RINCONADA DR
LOGUE BETTY BUDGET ASST U S DEPT ARMY R ROHNERT PARK
LOHMAN CHARLES F (SHIRLEY) SLS MGR AM WELD H1422 CARLOS CT
LOHREY AVERY C (ELSIE C) CARP SPEED SPACE H3070 SANTA ROSA AV
LOIB HORST A (INGEBORG) TECH OPTICAL COATING LABY H1037 BUSH ST
LOLOR KATHY STUDT H2350 MC BRIDE LA APT D25
LOMBARD EARL F (ESTHER P) RETD H935 PACIFIC AV
LOMBARDI ALDO T ASST V-PRES & BR MGR SANTA ROSA SAV & LOAN R SONOMA
--AMELIA MRS SEC-TREAS CROWN MEAT SUPPLY CO R1495 MARK WEST SPRINGS RD
--EZIO P (AMELIA) PRES CROWN MEAT SUPPLY CO R1495 MARK WEST SPRINGS RD
--JOSEPH A (MARY A) ACCOUNT EXEC SCHWABACHER & CO H182 WEBB DR
--JOSEPH E (JOSEPHINE) RANCH WK FOUNTAIN GROVE H3300 COFFEY LA
--JUNE M TELLER BANK OF AM R182 WEBB DR
--KENNETH (DEE) ENG ASST HENRY N WALLACE & ASSOC H2350 MC BRIDE LA APT D28

HURST REALTY
"YOUR HOME SHOULD COME FIRST-SEE HURST"
MULTIPLE LISTING BROKER
PHONE 542-3370
1100 College Avenue, Cor. Montgomery

Consult the CLASSIFIED LISTS of the DIRECTORY

If You Would Find What You Wish to Buy

--OLGA R NURSE SANTA RCSA MEMORIAL HOSP R182 WEBB DR
--ROBIN E STUDT R1707 STEELE LA
--ROBT STUDT R911 BEAVER ST
--VINCENT (ANNA M) H1817-A W COLLEGE AV
LOMBARDO JEAN L MRS STEN COUNTY SHERIFF R4881 BENNETT VALLEY RD
LOMBELLA ALVIN J (RCSA A) MECH SANTA RCSA JR COLLEGE H666 CLOVER DR
--ERNEST P CARP HALVERSON R641 CHURCH ST
LONAC JOHN C (MARY L) MGR REXALL DRUG GIANT INC H2223 OAK HILL DR
LONDINI CAROL STUDT R2129 RANGE AV
LONDON DORIS C R728 SILVA AV
--LOUIS (LILLIAN E) RETD H728 SILVA AV
--MIKE HAIR DRSR MR V'S R2245 FLORAL WAY
--PATK A STUDT R2245 FLORAL WAY
--WM H (BETTY P) LAB OPTICAL COATING LABY H2245 FLORAL WAY
LONE BRENT R LAB RELIANCE ENTERPRISES R449 HUNTER LA
--BRUCE N STUDT R449 HUNTER LA
LONE TREE APARTMENTS NORMAN W WEBER MGR 710 BOYD ST
LONERGAN HELEN P H198 EARLE ST
LONES FRANK E (FRANCES M) PHYS 1200 SONOMA AV H2439 GROSSE AV
LONG CHARLES D (HELGA A) ASST TRUST OFCR BANK OF AMERICA H3717 SONOMA AV APT 3
--DENNIS MTCEMN H732 BLOSSOM WAY
--DUANE D (CARRIE) SHINGLER BOB HANSON H803 HUDSPETH ST
--E MYRTLE (WID HARRY H) EMP SEBASTOPOL COOP CANNERY H1051 YUBA DR
--ERMA MRS H535 EL CAPITAN WAY
--EULALIA (WID HAMPTON) RETD H2555 LINWOOD AV
--FARRIS RCOFER JORDAN ROOFING
--FLORENCE H1134 4TH ST APT 223
--FRED B (MARTHA) SLSMN SEARS H2195 SUMMERFIELD RD
--GERI L H1245 EVA AV
--HAROLD CARETKR CALVARY CATHOLIC CEMETERY R9624 CHALKHILL RD
--JAMES I STUDT H2066 MENDOCINO AV APT 59
--JOELLE RETD H154 SOTOYOME ST
--JOHN A (SUE E) BARTNDR PONY CLUB H1104 SAN CLEMENTE DR
--JON D (DIANE A) DEPT MGR PENNEY'S H915 TRANQUILLO CALLE
--JOSEPH P (GERALDINE) SLSMN ADMIRAL CORP H1609 BRYDEN LA
--LENUS J (PHYLLIS) CLK PO H2110 HARRIS CT
--MAMIE (WID IRA) RETD H4245 HOEN AV
--MAYBELL (WID CLARENCE) RETD H2337 ROWE DR
LONG NAN APPAREL SALON (RICHD R AND NANCY LONG) WOMENS CLO 626 4TH ST
LONG NANCY MRS (NAN LONG APPAREL SALON) R1130 4TH ST APT 209
--NEVADA R1495 S WRIGHT RD
--RALPH R (ADA A) NEWS CARRIER CLAUDE KEAN H1098 CARR AV
--RICHD (NANCY) (NAN LCNG APPAREL SALON) H1130 4TH ST APT 209
--RICHD R (ARLENA) SLSMN WREETS BROS H708 W 9TH ST
--STEVE T R1245 EVA AV
LONG'S DRUG STORE ROBT VIENOP MGR 2075 MENDOCINO AV
LONGCOR GLEDA M WAITRESS R807 COLLEGE AV
--LEVINA J R807 COLLEGE AV
--RAYMOND (VIVION) H435 EL CAPITAN WAY
LONGER DENNIS (LINDIA) CONSTN WKR H540 EL CAPITAN WAY
LONGEST JAMES A (MARJORIE L) USN H1242 ALLISON WAY
LONGLEY MACK W (JEAN E) REPR PG&E H138 ORANGE ST
--MARCIA L EMP EMPORIUM H1523 RANGE AV APT 3
--MARSHA EMP EMPORIUM R138 ORANGE ST
--SOPHIE A MRS RETD H807 MARGARET ST
LONGMAN RAYMOND W (PEGGY K) DRFTSMN STEELE & VAN DYK H3451 PARKER HILL RD
LONGORIA RUBEN RANCH WKR RICHD M GRAY R4391 REDWOOD HWY N
LONKEY IRMA C MRS H1661B SLATER ST
LOOK NORMA MRS TYP YOUNTVILLE H1657C SLATER ST
LOOMER CAMERON H1214½ COLLEGE AV
LOOMIS ALBERT F (MARION V) (MOTOR BRAKE & WHEEL SERVICE) H2106 GRAHN DR
--FRED A (DIANE) FORMN SPEED SPACE H1826 ORCHARD ST
--LORALEE MRS OFC SEC STATE FARM INS R3127 MIDWAY DR
--SIDNEY E (LORALEE E) AGT STATE FARM INS H3127 MIDWAY DR
LOOP DELVA A RETD R2268 STONY POINT RD
--MARION F (CAROL) DRIVER LANE SUP R5821 PETALUMA HILL RD
LOOSEN AUDREY RECPT IMPERIAL HAIR DESIGNS
LOPAZ HAROLD (LORETTA) H2075 HEARN AV
LOPES ELSIE (WID MARIO) SLSWN WARD'S H702 CORLANO AV
--JAMES P (MILDRED) H423 B STREET APT 15
--KATHRYN DOMESTIC WKR H1528 LANCE AV
LOPEZ BARBARA MRS H3964 SEBASTOPOL RD
--DONNA L MRS H822 WEST AV APT 38
--ELIZ TCHR CITY UNIFIED SCH DIST H762 MENDOCINO AV APT 20
--ERNEST K (ROSEANNA) H608 PINE ST
--FRANCIS (SYLVANNA E) STUDT H523 ASHWOOD DR
--LALLY MRS H632 MILL ST
--MARY (WID JAMES J) R987 KENMORE LA
--PETER (MARGT) H940½ STEVENSON ST
--XAVIER (JANET) BOAT BLDR FIBER GLASS STRUCTURE H212 HAZEL ST
LOPPS JOSEPH J RETD H433 GOODMAN AV
LOPUS CONVALESCENT HOSPITAL (ELLA A WHATTAM) 659 CHERRY ST
LORADITCH LES WHSEMN VALLEY FURN CENTER
--MARTHA B MRS MAID TROPICS MOTEL H1825 HEARN AV
--MICHL A R1825 HEARN AV
LORD GRACE M NURSE SONOMA COMMUNITY HOSP R301 WICKIUPI DR
--HOWARD M (LORENA R) SWTCHMN PAC TEL H1808 ALBANY DR
--MAUREEN STUDT H101 ELLIOTT AV APT 16
LORENSEN ELMER (REGINA) RETD H1925 PETALUMA HILL RD
LORENZ INEZ B TCHR FREMONT ELEMENTARY SCH H2640 STONY POINT RD
LORENZEN CARL C CLK LEE BROS H3126 HARTLEY DR

Plumbing Supplies
Builders Hardware
Paints and Sundries
Plumbing Fixtures
Flooring
PHONE 545-2940
LANE
Supply, Inc.
BUILDING MATERIALS
620 SEBASTOPOL RD., SANTA ROSA
Asphalt and Asbestos Products
Aluminum Products
Plywoods and Doors
Steel Reinforcing
Nails

Who's Who— and Where?
Such questions can only be answered by the Directory and that is where people look when they want to buy.
Are you properly displayed therein to get the business?

SANTA ROSA SAVINGS AND LOAN ASSOCIATION
HOME LOANS – INSURED SAVINGS
HEAD OFFICE: 835 - 4th STREET, SANTA ROSA PHONE 545-2525
BRANCHES: 702 BROADWAY, SONOMA PHONE 938-8541
325 MAIN STREET, LAKEPORT PHONE 263-5401
999 GRANT AVENUE, NOVATO PHONE 892-2401

LORENZEN
--LILLIAN A (WID PETER) RETD H129 JUNIOR ST
--MARGT H1158 HUMBOLDT ST APT 22
LORENZINI CAROLYN STUDT R210 JEAN DR
--GUIDO (HELEN S) ASST FORMN MEAD CLARK LBR H210 JEAN DR
--HAZEL R MRS H764 DUTTON AV
LORENZO MIKKI L MRS (THE POOR HOUSE) R1472 NORTH
LORING MARGT STUDT R2620 CLAREMONT DR
--ORLEY E (GERTRUDE) MTCEMN FLOUR PRODUCTS H2620 CLAREMONT DR
LORRAINE'S GIFT-CRAFT STUDIO (K LORRAINE BAUMAN) 2332 MAGOWAN DR
LOS ROBLES APARTMENTS JERRY A RYAN MGR 933 EDWARDS AV
LOS ROBLES LODGE (CLAUS NEUMANN) MOTEL & RESTR 925 EDWARDS AV
LOSATER CHARLES E (JOAN G) RETD H143 NORTH STAR DR
LOSIN SHELDON PHYS 121 SOTOYOME R GLEN ELLEN
LOTHRINGER BETTY J MRS PSYCHOLOGY TECH SONOMA STATE HOSP H45 W 7TH ST
--DAVID E HLPR SANTA ROSA SANITATION DISPOSAL R45 W 7TH ST
LOTSPEICH LINDA MRS CLK-TYP COUNTY SOCIAL SERV R HEALDSBURG
--ROBT G INSP COUNTY BLDG INSP DEPT R HEALDSBURG
--ROBT G JR SGT CAL NATL GUARD R HEALDSBURG
LOU'S BODY SHOP (LOUIS J VIARENGO) AUTO REPR 516 SANTA ROSA AV
LOU'S SPORTING GOODS (LOUIS A AND JOSEPH CERRI) 439 4TH ST
LOUCKS ERNEST M SLSMN PAC REALTY R7250 BENNETT VALLEY RD
--HARRY J (BETTY U) COORDINATOR OF VOCATIONAL EDUC COUNTY SUPT OF SCHS H1004 CREST DR
LOUDON HELEN G (WID ORVILLE L) H1905 KING ST
LOUGHBOROUGH CAROL A STUDT R1906 KING ST
LOUGHBOROUGH WM E (BARBARA J; THIELE & LOUGHBOROUGH), ATTORNEY-AT-LAW, 55 E ST, TEL 542-1392, H1906 KING, TEL 542-1298
LOUGHMAN KATH M RETD H636 SUNNY MANOR WAY
LOUGHNER BRUCE STUDT R1540 STONY POINT RD
--GLEN W STUDT R1540 STONY POINT RD
--WM G (RITA N) SLSMN ARCHER REALTY H1540 STONY POINT RD
LOUGHRAN CYNTHIA L STUDT R3109 MONTGOMERY DR
--WM A (LUCILLE J) CLAIMS MGR STATE FARM INS H3109 MONTGOMERY DR
--WM A JR (MELINDA A) JAN STATE FARM INS H1530 ATLANTA CT APT 21
LOUINBOS JOHN B PRES SANTA ROSA JUNIOR COLLEGE BOARD OF TRUSTEES R PETALUMA
LOUKONEN DON F (SUSAN) INSP COUNTY AGRL CCMN R1414 FOREST VIEW DR
LOUNHARDT J (MARTHA) RETD H444 GARFIELD PARK AV
LOUNSBERRY ONEY RETD H136 SOUTH E ST APT 5
LOUSTAUNAU IMOGENE MRS RETD H608 MIDDLE RINCON RD
LOUTHAN ESTHER MRS RETD H110 W 3D ST APT 4
LOVATO ROGER D (VADA L) ADJ GENL ADJUSTMENT BUR R SEEATPOTAL
--TIVURCO (JUANITA) JAN CITY ADMN BLDG H1318 DE TURK AV
LOVE ADELE A MRS GROUP SUPVR STATE YOUTH AUTHORITY H3529 FIR DR
--BEATRICE MRS WAITRESS FLAMINGO MTR HOTEL R417 GARFIELD PARK AV
--HARRY J (BEATRICE) EMF SPEED SPACE H417 GARFIELD PARK AV
--JAMES O (PHYLLIS K) TCHR MONTGOMERY HIGH SCH H1678 PETERSON LA
--JESSE (VICTORIA R) HEAD HSEKPR SONOMA COUNTY HOSP H1150 GRAND AV
--MARY A H526 B STREET APT O
--RICHD A USN R3529 FIR DR
--VERNON C (BERTHA E) RETD H6605 FAIRFIELD DR
LOVEJOY ANNA R101 COLGAN AV
--KENDALL W (LENORE) TCHR COOK JR HIGH SCH H1717 WOODWARD DR
--LENORE MRS TCHR COUNTY SUPT OF SCHS R1717 WOODWARD DR
LOVELACE DONALD A (VIRGINIA M) UTILITYMN ZUMWALT PLYMOUTH CENTER H962 SANTA ANA DR
--GEORGIA MRS MGR PAYLESS CLEANERS R5701 HALL RD
LOVELAND KARL L (RUTH E) ENG TECH COUNTY FLOOD CONTROL H5347 DIANE WAY
LOVELESS EDW H (GRACIE L) H2724 STONY POINT RD
--KENNETH E (CAROLYN M) YD MN DIAMOND NATL H1088 LUDWIG AV
--VIRGINIA MRS H2724 STONY POINT RD
LOVELL BETTY MRS CASHIER THRIFTY'S H616 HAHMAN DR
--CHARLES T SHT MTL MN MALM MTL PRODUCTS R1100 CALISTOGA RD
--F ELLEN MRS RETD H126½ LELAND ST
--JAMES F MTCEMN COUNTY RD COMNR R GEYSERVILLE
--LESTER L (ALICE G) CONTROLLER KUSHIN'S INC H1146 SAN CLEMENTE DR
--MARION E (WID RICHD E) RETD H903 903 COLLEGE AV
--WM C (INA O) RETD H4050 BARNES RD
LOVELY JAMES H (GERALDINE) METER RDR CITY WATER DEPT H1247 YULUPA AV
LOVER CHARLES (YVONNE L) DRIVER HALL & SON H888 WEST AV APT 11
LOVETTE EFFIE (WID LESLIE H) CLK SEARS H2147 GRAHN DR
LOW SEE ALSO LOWE
--JACK E (DEENA L) CONSTN WKR CHRISTENSON & FOSTER H1825 ROBIN HOOD LA
--JOHN E JR (JILL) V-PRES STOLTING ELECTRIC CO H1704 PROCTOR DR
--NANCY STUDT R1704 PROCTOR DR
--NELLIE R MRS R3128 ROCKLIN DR

SANTA ROSA FURNITURE CO.
LOOK FOR THE BILTWELL LABEL
Where Good Furniture Is Not Expensive
4th and A Streets, Santa Rosa Phone 545-1901
Serta MATTRESS and BOX SPRINGS

HALL & SON, INC.
H & C METAL PRODUCTS
Plumbing - Heating - Air Conditioning - Plumbing Supplies - Appliances
3555 Airway Drive, Santa Rosa — 546-3040 — Coddingtown

--SETH T (JANET) SLSMN CAL MEAT PACKING H724 MC DONALD AV
--WM B (JEANNIE C) RETC H2129 GRAHN DR
LOWDER ARNOLD T (PATRICIA W) USA H1629 RANGE AV
--D H (PATRICIA S) SOC WKR H4693 RINCONADA DR
--VESTER L (LOU) RETD H2111 FREMONT DR
LOWE SEE ALSO LOW
--ALICE E MRS DATA CONTROL COUNTY SCH DIST H1903 MALANO CT
--DOROTHY MAID FLAMINGC MTR HOTEL R1685 ROSE AV
--EDGAR A (CAROL) (LOWE'S CLN SERV) H452 HENDLEY ST
--EMMA (WID WM C) R2012 SPRING CREEK DR
--ERWIN A (HELEN) BLDG CONTR 3011 MANNING CT H3011 MANNING CT
--H C (CLIVE M) RETC H1127 14TH ST
--HARVEY J USAF R735 BRENTWOOD DR
--JAMIE C STUDT R1903 MALANO CT
--LETHA W ATNDT SONOMA COMMUNITY HOSP R4048 SEBASTOPOL RD
--PHYLLIS M MRS NURSE RONE'S HOSP H735 BRENTWOOD DR
--ROBT E (DOROTHY F) SHIP CLK JOBBER ELEC H470 BENJAMINS RD
--RUSSELL L (MARY L) RETD H4915 REDWOOD HWY N
--STEPH EMP HUNTS FCOD H2824 IROQUOIS ST APT 3
--WILLENE MRS ATNDT COUNTY HOSP H4048A SEBASTOPOL RD
LOWELL BETTY CLK THRIFTY DRUG STORE R616 ASHMAN
--GARY B (S) (LCWELL'S DEL SERV) H393 ASHWOOD DR
--HAROLD (ELSA M) SERVMN MONTY'S HOME SERV H950 CLOVER DR
LOWERY EDGAR D (CARCL A) H1389 MC MINN AV
--GERTRUDE (WID ELMER) H933 MC MINN AV
--PHILLIP M (WYVCNNA) SLSMN COLLEGESIDE REALTY H3914 LITTLE ROCK AV
LOWMAN E P H2285 MC BRIDE LA APT 216
LOWNES EDGAR S (ALDA M) ADMN ASST CAL NATL GUARD H3627 SACRAMENTO AV
LOWREY DOLORES L R933 MC MINN AV
--LAVERNE E AUTO SERVMN WARD'S R933 MC MINN AV
--LAVERNE E AUTO SERVMN WARD'S R933 MC MINN AV
--MAY (WID CARL) RETD H543 ROSEDALE AV
--ROY D USA R933 MC MINN AV
LOWRIE BONNIE J PHOTO ASST MAYETTE PHOTOGRAPHY R5065 ALGIERS AV
--CHRISTIE MRS H5065 ALGIERS AV

--WM B (VIRGINIA M) DATA PROCESSING STATE FARM INS H381 MAYFIELD DR
LOWRY WALDO S (JULIA) SLS REP LOWRY FOOD INC H631 METAXA CT
--WALLACE M (ELINORE R) ACCT H1672 NORTE WAY
LOWSLEY MARION R (WID JOSEPH) H707 BENTON ST
LOYD KEITH W REV (MARTHA L) PASTOR IMMANUEL BAPTIST CH H2711 WAWONA CT
--MARTHA L MRS TELLER EXCHANGE BANK R2711 WAWONA CT
LOZENTO SCNNY (PAMELA) H941 ASTON AV
LOZENTOS GEO (MILDRED) R1855 PETALUMA HILL RD
L'SCALE APARTMENTS JOHN E WHITTY MGR 515 SOUTH E ST
LUCAS BEVERLY MRS DEP CLK COUNTY MUNICIPAL COURT CLK R3309 SANTA ROSA AV
--DOROTHY V CLK U-SAVE DEPT STORE R652 BRITTAIN LA
--ELWYN R (DOROTHY J) DIST REP P G & E H1925 MARIAN LA
--FREDA E CREDIT MGR HARDISTY'S H1537 LEONARD AV
--GARY (JUDY) COML FISHERMN H49 SHADY LA
--GLADYS M (WID CHRIS A) ASST SEC SANTA ROSA SAV & LOAN H1176 SUMMERFIELD RD
--JEAN MRS NURSE SONOMA STATE HOSP H600A CARR AV
--JERRY STUDT R1925 MARIAN LA
--JESSIE H (WID JOHN M) NURSE H888A 3D ST
--LINDA J H753 BRIGHAM AV
--MARGT V MRS (LUCAS PARK) R53 SHADY LA
LUCAS PARK (WALTER J AND MRS MARGT V LUCAS) 3127 SANTA ROSA AV
LUCAS PHIL MTCEMN E SAMPSON H138 SOUTH E ST
--ROBT E (MARY L) SLSMN MAILER FREY HDW H167 HATONA CR
--THOS C (NONA L) BLDG CONTR 600 CARR AV H600 CARR AV
--VINCENT T (LILLIAN) USA H652 BRITTAIN LA
--WALTER J (MARGT V) (LUCAS PARK) H53 SHADY LA
LUCCHESI A J SLSMN CHANNING CO R COTATI
--CHARLES (DAWN) DEAN OF MEN SANTA ROSA JR COLLEGE H523 YOUNG DR
--JOH R (NORMA M) BUS BOY EL RANCHO H816 BOYD ST
LUCE REY V (DARLENE) PHYS 3924 PRINCETON H3713 MONTECITO AV
LUCHESI JEAN H145 SCOTT ST
LUCHESSA VAL EMP SANTA ROSA POULTRY R PETALUMA
LUCHSINGER JOE P (CCNNIE M) TOOL MAKER H2261 GARDNER AV

Where To Buy?
Consult the Classified Business Lists In This Directory

DEAN WITTER & CO.
STOCKS - INVESTMENT SECURITIES - BONDS
Member of New York Stock Exchange, Pacific Coast Stock Exchange
733 FOURTH STREET SANTA ROSA PHONE 546-2655

REDWOOD EMPIRE ADJUSTMENT BUREAU
1030 2nd Street Collections Phone 546-2700

LUCK NORMA MRS EMP ELDRIDGE HOSP H1035A KING ST
LUCKEY HERMAN L (FREDA M) H1213 GRAND AV
LUCKHARDT WM G (DORCTHY H) (SPRIDGEN MOSKOWITZ BARRETT & ACHOR) H2434 GRAHN DR
LUCKY 7 MINIATURE GOLF COURSE (CLAYTON GUNN JOHN E WASKOW) 4575 SONOMA HWY
LUCKY STORE DUDLEY RUSSO MGR 390 CODDINGTOWN SHOP CTR
LUCKY STORE KENNETH SMITH MGR GRO 915 VILLAGE CT
LUCKY'S RICHFIELD (LUCKY CHANCE) 210 5TH ST
LUCY HENRY (MARTHA E) H1777 MARLOW RD
--JUANITA R1777 MARLCW RD
LUDDERS HAROLD RETD H2310 STONY POINT RD
LUDLOW EDMUND (ALICE M) RETD H3101 SONOMA AV
--EDWIN V (MYRTLE) RETD H61 ROMANI CT
LUDWIG FRED H1029 4TH ST APT 3
--JOHN (GLADYS) RETD H2422 BURBANK AV
--LOUISE E (WID O GLENN) H3720 EVERGREEN RD
LUDWIG PARK 201 HAZEL ST
LUEBCU DONALD L (GLCRIA P) DRIVER SEARS H1444 MONROE ST
LUEGER DONNA M MRS CLK CANERREVES HSE OF MUS H2516 MONTGOMERY DR
--FRANK H (HELEN) CARP C C BEAN CO H1028 KING ST
--OTTO E (M ERNESTINE) (OLD CLOCK SHOP) H632 BENJAMINS RD
LUEHRING HENRY F (WINONA) PRES SIERRA NATL BANK H735 CHARLES ST
LUERS GUS (ELINOR L) RETD H2450 MURDOCK DR
LUETGE ROBT A (HILDEGARD) AUTO REPR H1163 BEAVER ST
LUGAR JERRY L (GLORIA R) USAF H1331 PARSONS DR
LUGINSLAND FREDK (HELEN) RETD H328 YATES DR
LUGLI RUSSEL (SUSAN) GENL CONTR 5969 YERBA BUENA RD H5969 YERBA BUENA RD
LUIS JOHN (LOUISE) RETD H207 WILLOW ST
LUIS & RITA'S (LUIS A AND MRS RITA HERNANDEZ) GRO 3207 STONY POINT RD
LUIZ MARIE I MRS TELLER EXCHANGE BANK R COTATE
LUKE JAMES (DORIS) PHYS 1200 SONOMA AV R3850 GREEN HILL DR
--NORMAN G (HANNA) RETD H915 CORBY AV
LUKENBILL RONALD W (NANCY A) TCHR OAK GROVE SCH H1527 FAIR OAKS CT
LUKENVILL DON (NANCY) H517 ROSEDALE AV
LUKER JOHN DRIVER YELLOW CAB R876 WRIGHT RD
--NOEL O (DEBBIE) SERVMN WOODLAND TRAILER SLS
LUM CAROLINE STUDT R555 MC CONNELL AV APT 15
LUMBERMANS ACCEPTANCE CO IAN T ALLISON PRES STANLEY D KRIKAC V PRES 306 MENDOCINO AV RM 306
LUMBERMANS LEASING CO IAN T ALLISON PRES STANLEY D KRIKAC V-PRES REAL EST 306 MENDOCINO AV RM 308
LUMBERMANS MORTGAGE CO IAN T ALLISCN PRES STANLEY D KRIKAC V-PRES REAL EST 306 MENDOCINO AV RM 308
LUMMUS AUBREY W (NOLA) (PAC DRAPERY SUP) H2285 MC BRIDE LA APT 324
LUMSDEN WM (EMMA) RETD H128 ALDEN LA
LUNCEFORD D L (ANN) H4028 SANTA ROSA AV APT 4
--KINCAID (JACQUELINE) SLSMN GENL TIRE H233 SOMMERVILLE RD
LUND CARCLYN D REPORTER PRESS DEMOCRAT PUBL R KENWOOD
--JACQUELINE MRS H4629 SCNOMA HWY
--JAMES G (LORENE M) RETD H1395 VELMA AV
--JAY N (TOY E) SPECIALIST U S DEPT ARMY R2711 E GUENERVILLE HWY
--RICHD H (BARBARA G) ASST MGR GOLDEN STATE LINEN SERV R1501 LESLIE RD
--RICHD J COOK SHAKEY'S PIZZA PARLOR R7444 BRIDGET DR
--SPENCER J (MARLENE) DRIVER PETALUMA CO-OP CREAMERY R2711 A GUERNEVILLE RD
--WM O GDNR COUNTY FAIR & EXPOSITION R KENWOOD
LUNDAHL AL J (LA MOYNE) (LUNDAHL'S STATIONERY & YARN) R1014 WINDING RIDGE RD
--LA MOYNE MRS (LUNDAHL'S STATIONERY & YARN) R1014 WINDING RIDGE RD
LUNDAHL'S STATIONERY & YARN (AL J AND MRS LA MOYNE LUNDAHL) 641 4TH ST
LUNDBERG BETTY MRS TELLER BANK OF AM R1469 LUPINE DR
--JOYCE MRS H748 WASHINGTON ST
--TOBY K MRS COOK WRIGHT SCH H2615 STONY POINT RD APT 1
LUNDBORG BRADFORD W (JOAN) PHYS 1140 SONOMA AV
LUNDEE CHRIS F (VERA) PROJECTIONIST PARKWAY DRIVE IN H1218 SUNSET AV
LUNDGREN SYD PRNTR PRESS DEMOCRAT PUBL R1402 FOREST VIEW DR
LUNDHOLM CLAIRE MRS (TRAVELODGE SANTA ROSA) R1815 SANTA ROSA AV
--ERIC (CLAIRE) (TRAVELODGE SANTA ROSA) H1815 SANTA ROSA AV
LUNDIN WANDA MRS BEAUTICAN TINA'S BEAUTY SALON R CREEKSIDE APTS
LUNDSBERG HARVEY (PEGGY) SLSMN BORDEN CO THE WESTERN DIV H4725 SULLIVAN WAY
LUNDY CAROLE MRS H980 CALISTOGA RD
--ROBT H933 EDWARDS AV APT 34
--RONALD (KATHLEEN) TCHR MONROE SCH H429 OAK LAKE AV
LUNEY JAMES P SUPVR PO H1412 SPENCER AV
LUNNING JIM DESKMN CONTINENTAL LANES R SEBASTOPCL

THIRD AND WILSON STREET, SANTA ROSA
MEAD CLARK LUMBER COMPANY, Inc.
Your Home Owned Yard
Free Delivery to 50 Miles
PHONE 542-4141

WELTI
CHAPEL
OF THE
ROSES

Santa Rosa's
Most Beautiful
Funeral Home
Serving Every
Faith
Since 1875

Deputy Coroner

Funeral
Director

AMPLE OFF
STREET PARKING

1225
SONOMA
AVENUE
SANTA ROSA

PHONE
545-0880

USE The Alphabetical Section to get Complete Information on a person or firm.

LUNT GORDON H (HELEN H) SHT MTL WKR PLMB SERV H4525 RANCHETTE DR
--MAE (WID HARRY) H2235 GRAHN DR
LUOMA EINAR RETD H REAR 933 SEBASTOPOL RD
LUOTO CARL (BETTY S) CARP H2113 CREEKSIDE RD
--SUE B MRS MED ASST DR JOSEPH A SCHAEFER R2113 CREEKSIDE RD
LUPPI DENA E BKPR HULSMAN TRANS H658 CLOVER DR
--JOYCE E SOCIAL WKR COUNTY SOCIAL SERV R2075 MARLOW RD
--RICHD LAB R2075 MARLOW RD
LURA EDNA H2017 ORCHARD ST
LURENZI MICHL (CODDINGTOWN SHOE REPAIR)
LUSARDI PHILIP T (MARY J) TCHR HEALDSBURG HIGH SCH H1570 NORTH ST APT 23
LUSERKE ROBT F (GLADYS E) RETD H421 BILTMORE ST
LUSK LINDA J STUDT R7038 FAIRFIELD DR
--WILLARD C (JEAN D) FARM ADVISOR COUNTY FARM & HOME ADVISOR AGRL EXTENSION H7038 FAIRFIELD DR
LUTGENS CARL S (ELSIE L) RETD H2931 ROBINSON LA
LUTHER ADAM RETD H706 ASTON AV
LUTHER BURBANK SCHOOL JOHN W NASH PRIN PUB 201 SOUTH A ST
LUTT JAMES C TCHR ROHNERT PARK JR HIGH SCH H2115 MANZANITA AV
LUTTON LARRY L (SUSAN) DEPT MGR WARD'S H4940 SONOMA HWY
--SUSAN N BKPR STUART JENKINS R4940 SONOMA HWY
LUTTRELL FRANK AGENCIES F W LUTTRELL BD DIR R A CLARK PRES V K JENSEN V-PRES J M RICKMAN SEC-TREAS INS ADJ 528 4TH ST RM 206
LUTTRELL FRANK W (ETHEL V) RETD H1507 LEONARD AV
--KENNETH HAIR STYLIST IMPERIAL HAIR DESIGNS R868 2D
LUTZ LEO C (WILMA L) ASST MGR UNITED CAL BANK H1608 RAEGAN AV
--LESLIE M (WID HOMER C) CAMERA OPR TITLE INS & TRUST H1825 LITTLE JOHN LA
--ROBT (ANNBEL) ENG STATES MARINES STEAMSHIP H425 EL CAPITAN WAY
LUTZENBERG ALICE L (WID CHRIS) H1128 HUMBOLDT ST
--DAVID H (CARI C) MTCE MECH C & D BATTERY H1009 BUSH ST
LUURS GARY F CLK DUTCH BOY PAINT STORE R57 SCENIC DR
--MARIAN G MRS RETD H824 RIPLEY ST
--MAYNARD D (MAZIE L) SLSMN ROSELAND PAINT CENTER H1279 GLORIA DR
--MONTE B (LINDA E) EQUIP OPR PAC WOODCHIP H2319 DUTTON AV
LUX JOHN O (CHARLENE K) MECH ENG BROKAU & MURAKAMI H1546 LYNN CT
--LOWELL M AGT STATE FARM INS H4567 BRIGHTON DR
--O WADE JR SHT MTL WKR MALM METAL PRODUCTS R315 LOCUST TREE WAY
--ROSE S (WID PHILIP A) R4567 BRIGHTON DR
--WADE C III FORMN MALM METAL PRODUCTS R SEBASTOPOL
LUXTON JOHN (LEONA) ACCT H129 NORTHWOOD CT
LUZINSKI JOHN (DOROTHY) (SHAMROCK MOTEL) H2400 MENDOCINO AV
LUZZI LAVILLA MRS ASST CASH BANK OF AM R BOYES HOT SPRINGS
LWICHT NORELL P R738 WHEELER ST
LYDELL CHARLES H3576 PARKER HILL RD
--E J (CAROL D) SLSMN COMANCHE CHEVROLET H2031 SIESTA LA
LYDIA'S SALON OF BEAUTY (MRS LYDIA L SINKEVITCH) 1122 MENDOCINO AV
LYGREN KAREN E STUDT H1637 HUMBOLDT ST
LYMA BERNICE K RETD H992 SONOMA AV APT 2
LYMAN CATHY MRS NURSE SONOMA COMMUNITY HOSP H3195 NIELSEN RD
--CLAUDIA STUDT R404 STEELE LA
--FRANK DRIVER PETALUMA CO-OP CREAMERY R404 STEELE LA
--LYNN N STUDT R404 STEELE LA
--RICHD L (GERALDINE A) PRIN WALDO ROHNERT SCH H1026 STEWART ST
--ROBT V-PRES CASTLEWOOD INDUSTRIES INC R RINCON VALLEY
--ROBT F REV (MYRA A) PASTOR CHURCH OF CHRIST H638 ACACIA LA
--VERNON F (JUANITA M) DRIVER CLOVER DAIRY H404 STEELE LA
--WANDA M (WID EVERYL) OFC SEC FIREMAN'S FUND INS H527 HUMBOLDT ST
LYNCH CHARLES E (ALICE K) SLSMN MC PHILS H5368 SHARON CT
--DANL STUDT H555 MC CONNELL AV APT 9
--DELPHINE E TCHR SANTA ROSA SR HIGH SCH H1941 SIESTA LA
--EDW BGEMN GREYHOUND R448 SOUTH E ST
--FRANCIS I (WILHELMINE M) H613 CHERRY ST
--GARY (PATRICIA) H1521 HEATHER DR
--JOHN R (RITA E) WHSEMN SEARS H1419 OLIVE ST
--JOHN V (PEGGY A) CONTROL MGR CHRISTIAN MFG H1012 SANTA CATALINA WAY
--PEGGY TEL OPR COUNTY SUPT OF SCHS R1012 SANTA CATALINA
--RUSSELL J (FRANCES M) SLSMN HONEY RAMBLER H1484 BEACHWOOD DR
--SADIE (WID MARTIN) H301 DECKER ST
LYND PAUL MGR WEST APARTMENTS R ROHNERT PARK
LYNG MARTIN (BEVERLY) MERCHANT MARINES H633 CORLANO AV
LYNMAN KATH E RECPT SONOMA COMMUNITY HOSP R3195 NIELSON RD
LYNN RICHD I (CAROL E) DRFTSMN COUNTY ASSESSOR R227 RICHMOND DR
--ROBT D (LINDA J) SPL INVESTIGATOR STATE DEPT OF ALCOHOLIC BEVERAGES CONTROL H5320 MARIT DR
LYON CHARLES A R4024 TRINITY DR
--CHARLES J (LORENE) CLK GARWOOD H4024 TRINITY DR
--TERRY D STUDT H418 KLUTE ST APT 2
LYONS ALF W (DEE) SLSMN MUTUAL OF OMAHA H3227 CHANATE RD
--BONNIE J MRS CLK PO H5004 SONOMA HWY
--CHARLES M (LEE R) RETD H5621 DEL MONTE CT
--JANE L MRS BMO CITY SUPT OF SCHOOLS H914A DE TURK AV
--THOS S (GEORGIA M) RETD H34 GUINEVER LA
LYSTRA DONALD N (BETTY) AGT ALLSTATE INS H2709 CIELO CT
--RICHD E (MARJORIE) (HOUSE OF GLASS) H506 EL DORADO CT
--RUSSELL D (SALLY A) GLAZIER HOUSE O'GLASS H2713 CIELO CT

PIONEER REALTY, Inc.
Industrial Brokers — Homes — Ranches — Investments
Montgomery Village
2410 Montgomery Drive Santa Rosa Phone 546-1240

LYTLE FREDA C MRS RETD R3554 MOORLAND AV
--GARY A (JULIE A) MGR BLUE RIBBON COFFEE CO H2162 RIVERA DR
LYTTLE JAMES F (MYRTLE E) MGR COUNTY FAIR & EXPOSITION H1721 VALLEJO ST
M A P LTD LAWRENCE M LABY PRES MGR ADV AGCY 865 3D ST
M B FURNITURE REFINISHING (MICHL W BYERS) 46 W COLLEGE AV
M C B H INC JOHN NAGY PRES RICHD M BUSSEY SEC-TREAS LAND DEVELOPERS 3633 MONTGOMERY DR
M-D LUMBER SALES (DON AND MRS MARGUERITE WILLIAMSCN) LUMBER RET 86 SMITH PL

M-K TOOL & EQUIPMENT CO (Robert E Malone), Complete Line Power And Hand Tools, Specializing In Stanley Skill, Ranset Pins And Shots, Carborundum Belts And Sand Paper Comet Dealer, Pabco Paints, Simmons Saw Blades, 626 Wilson St, Tel 545-1543

M & M ENGINEERING CO (WARREN H MANTZ) ELECTRONIC ENG 2133 BLUE BELL DR
MAAHS CATH MRS (PALOMINO REST HOME) H605 PALOMINO DR
MAASS GEO MTCEMN COUNTY RD CUMNR R PENNGROVE
MABEE HIRAM RETD H26 W 3D ST APT 2
MABLETON APARTMENTS HARVEY A AND MRS MARTHA KERR MGRS 323 10TH ST
MABRY STEVEN R (JUDY A) GLASS GLAZER NORTHERN CAL GLASS H4380 MONTGOMERY DR
MAC'S KOSHER STYLE DELICATESSEN (ALAN F AND MRS LORRAINE L CROUP) 630 4TH ST
MAC ALLISTER HELEN M MRS TREAS SANTA ROSA JR HIGH SCH R3051 CARVEL DR
--MARCUS F (HELEN M) EMP PAC TEL H3051 CARVEL DR
MACAULAY JAMES T (CARMALETTA) PROGRAMMER EXCHANGE BANK R1359 VINEYARD CT
MAC CALLUM JOHN E (BETTY S) ELECTN H1746 WRIGHT ST
MACCARIO BARBARA MRS PCSTER SONOMA COUNTY ABSTRACT BUR R2920 ALTON LA
--ROSE MRS RETD H124 W 7TH ST
MAC CARTHY SEE ALSO MC CARTHY
--KATHLEEN H225 CARRILLO ST
--MARY A R225 CARRILLO ST
MAC DEVITT EAMON D (BETTY) TREAS SUMMIT SAVINGS & LOAN ASSN H332 BREY RD
MAC DONALD SEE ALSC MC DONALD
--ALEX (JEANNE L) SLSMN PENNSALT CHEM H2520 CREEKSIDE RD
--ALMA D (WID JOHN C) RETD H4712 SUNSHINE AV
--BEATRICE MRS R532 3D ST
--DAVID M (FLORENCE M) WITH CALIFORNIA NATL GUARD H389 ASHWOOD DR
--DORIS E MRS TECH SONOMA STATE HOSP H2824 MIDWAY DR
--DUNCAN (MARCIA K) VOCATIONAL COORDINATOR SANTA ROSA SCH DIST H1226 BERTHA LA

MacDONALD
--EDITH (WID JOHN A) H929 BEAVER ST
--EUG R (HILDA) RETD H514 EARLE ST
--GEO R (CAROLE L) GENL MGR HONEY RAMBLER INC H2518 SHAWNEE ST
--JAMES (BARBARA) R2963 SANTA ROSA AV
--JAMES R (TONIE A) DENTAL TECH J C CAMPBELL H3013 MONO DR
--JEANNE MRS ORGANIST FIRST BAPTIST CH R2520 CREEKSIDE RD
--JOHN A (HELEN H) SAFETY ENG STATE DIV OF INDUSTRIAL SAFETY H2337 FRANKLIN AV
--KEITHA H727 ASTON AV
--MARION (WID ALLAN) H5904 CHANNEL DR
--NORMAN W (JOANN) SLSMN FORSYTH TIRE H3039 SONOMA AV
--ROBT STUDT R4250 MOUNT TAYLOR DR
--WM M TCHR MONTGOMERY HI SCHOOL H2619 SPRING CREEK DR
MACE BARBARA L STEN U S SOCIAL SEC DIST OFC R2702 SPRING CREEK DR
--CECIL R RETD H825 BRIGHAM AV
--EDGAR E JR LAB R1237 HUMBOLDT ST
--EDGAR E (BESSIE E) H1237 HUMBOLDT ST
MACEY CHARLOTTE MRS H1012A GRAND AV
--GEO ASST MGR MONTGCMERY WARD H3376 MAYETTE AV
MAC FARLING MATTIE N MRS R414 4TH ST
MAC GREGOR SCOTT F (VIRGINIA) ASST MGR PAC FINANCE R820 ORCHARD
--WM (ADELINE) MECH JCLLEY BUSINESS EQUIP H3125 CARVEL DR
--WM D (MARGARUITE B) (PROFESSIONAL'S CREDIT SERVICE) H5664 MELITA RD
MACHADO ARTH CLAIMS REP CAL STATE AUTO ASSN R SONOMA
--CELESTE OPR COIFFURES R1792 WILLOWSIDE
--ELENOR C TCHR SANTA ROSA CITY SCH DIST H2821 PAPAGO CT
--JOE R1480A NORTH ST
MACHE PAMELA STUDT R2438 THOMAS DR
--STEVE A (JEANNE V) (MACHE'S SHELL SERV CENTER) H2438 THOMAS DR
--STEVEN STUDT R2438 THOMAS DR
MACHI'S SHELL SERVICE CENTER (STEVE A MACHI) GAS STA 2005 GUERNEVILLE RD
MACHINISTS LODGE LOCAL NO 1178 LAB ORG 1714 CORBY AV
MACHLICK MICHL (THRINA) H329 BUCKS RD
MACIAS ALBERT R (AEAGAIL) EMP SANTA ROSA SHOE CO H890 RUSSELL AV
MAC INNES KENZIE M ENG TECH COUNTY SURVEYOR R4090 PARKER HILL RD
MAC INTYRE JOHN ADMN ASST CITY MGR R999 SONOMA AV APT 22
MACK ALPHIA L (EVELYN) RETD H2914 CHEROKEE AV
--CHARLES W (LORENA L) JAN EXCHANGE BANK R ROHNERT PARK
--ELIZ NURSE MEMORIAL HOSP R3038 TERRA LINDA DR
--ERNEST C (LILLIAN E) SUPVR PURETA SAUSAGE H1836 ELM DR

SCHULTZ BROS.-BEKINS
MOVING
STORAGE
1116 14th Street
Santa Rosa
PHONE 546-1616

Who Sells It? Is Answered by the Classified Business Lists in this Directory

SANTA ROSA SAVINGS AND LOAN ASSOCIATION
HOME LOANS – INSURED SAVINGS
HEAD OFFICE: 835 - 4th STREET, SANTA ROSA PHONE 545-2525
BRANCHES: 702 BROADWAY, SONOMA PHONE 938-8541
325 MAIN STREET, LAKEPORT PHONE 263-5401
999 GRANT AVENUE, NOVATO PHONE 892-2401

--ESTHER PYSCH TECH SCNCMA STATE HOSP R3038 TERRA LINDA DR
--HARRY R (HARRIETT R) RETD H431 COLLEGE AV
--MARLENE EMP SONOMA STATE HOSP H1130 4TH ST APT 218
--PAUL S (SUSAN M) SLSMN MIRACLE WATER H1117 BUTTE DR
--RICHD SERVMN ART'S T V R SEBASTOPOL
--WAYNE TRAINEE BANK OF AMERICA R1836 ELM
MACKAROFF REALTY (WALTER M MACKAROFF) REAL EST 955 W COLLEGE AV
MACKAROFF WALTER M (CELIA D) (MACKAROFF REALTY) R4445 HALL RD
MACKAY JANICE EMP CALIF REHABILITATION DEPT R2350 MC BRIDE LA APT 828
MACKEDIE P KEITH (ISABEL H) RETD H303 BELLHAVEN CIR
MACKEN WILFRID (GRACE) RETD H652 ASHBURY AV
MAC KENZIE HUGH (ANN) INS SLSMN H4911 CHARMAIN DR
--KENNETH R (ALPINE MTGE) R4959 HANSEN
--LORETTA MRS R1932 CREEKSIDE RD
--SHELTON D (JANE) TCHR SANTA ROSA EVENING HIGH SCH H3325 GLEN ECHO DR
MACKES LEROY E (IRENE S) RETD H1431 ESCALERO RD
MACKEY IRENE L MRS RECPT DR HOLBROOK H2285 MC BRIDE LA APT 439
--JAMES D OFC MGR GROG SHOP H750 SOUTHWOOD DR
MACKEY PICTURE FRAME CC PHYLLIS BALCOM MGR 4229 MONTGOMERY DR
MACKIE AILEEN A TCHR HEALDSBURG DIST R4913 DEERWCOD DR
--MARY (WID CURTIS) H532 RILEY ST
--ROBT W JR (SHARON) H2615 MIMOSA ST
--STEWART J (FRANCES) SUPT N W P RR CO H4913 DEERWOOD DR
MACKLIN HAROLD U (DORIS L) (EAGLE BARBER SHOP) H901 MC MINN AV
MACKNIGHT JOHN G (NANCY S) USAF H230 THERESA ST APT 8
MAC LAREN KATH C RETD H241B FARMERS LA
MAC LEAN BLAKE J (IMPERIAL HAIR DESIGNS) R792 COLORADO BLVD
--EDITH RECPT MEMORIAL HOSP H3913 DOUGLAS DR
--JUDY MRS BEAUTICIAN MONTE'S COIFFURES H1240 MARTHA WAY
MACLER BLANCHE RETD R3141 MIDWAY DR
--NORMAN R (MARGT J) ELECTN STOLTING ELEC H4837 MARSHALL DR
MAC MASTER ANNE M MRS CLK CORRICK'S R2612 MONTGOMERY DR
MAC MEEKIN DONALD W (MARGARET F) DIR MODERN WOODMAN OF AMERICA H2512 SONOMA AV
--PATRICIA J MRS TCHR LEWIS SCH H5926 MONTE VERDE DR
MAC NETT MARIE C (WID EDGAR) RETD H833 SONOMA AV APT 4
MACOMBER ELIZ A EMP QUALITONE PHOTO R919 WASHINGTON ST

--GEO R (JOSEPHINE) DRIVER GREYHOUND H919 WASHINGTON ST
MAC PHEE WM (SALLY A) H2310 FRANKLIN AV
MAC PHERSON DONALD W (BARBARA D) CARRIER PO H1978 DOWLING CT
--ELIZ B MRS DIR FRANKLIN PARK PRE SCHOOL CENTER R2136 FRANKLIN AV
--FAE D (WID DONALD) DRESS MKR 1252 MORGAN H1252 MORGAN ST
--J BRUCE TCHR SANTA ROSA JR COLLEGE R631 SPENCER AV
--ROBT C (ELIZ B) MAILER PRESS DEMOCRAT PUBL H2136 FRANKLIN AV
MAC RAE KENNETH MGR COUNTY GARAGE R1955 CREEKSIDE RD
MACRINA JOSEPH (DORA) ER REP PUBLIC FINANCE R909 JACK LONDON DR
--LEO D (MARY A) SR V-PRES REDWOOD EMPIRE TITLE CO H2523 VILLAGE SIDE DR
MAC RURY CHARLES A WHSEMN SEBASTOPAL CO-OP R43 LARKFIELD MAPLES CT
--DONALD (GRACE) CARP H43 LARKFIELD MAPLES CT
MACY ARTH J (ROBERTA J) (MACY'S UPHOLSTERING) H5931 MONTE VERDE DR
--GEO C ASST MGR MONTGOMERY WARD & CO
--LEONARD S (MARY I) MTCEMN SANTA ROSA SAV & LOAN H3151 4TH ST
MACY UPHOLSTERING (ARTHUR J MACY) 4988 SONOMA HWY
MADAM RACHEL PALMISTRY (PETE STEVENS) PALMISTRY 1350 SEBASTOPOL RD
MADAME ORON CURTAIN LAUNDRY (MRS CATH ORON) 1020 BENNETT AV
MADARANG LOUIS (LORETTA) MERCHANT SEAMN H1080 LUDWIG AV
MADDEN ANNA MRS EXAM FIREMAN'S FUND AM INS R ROHNERT PARK
--CLARA E (WID STEPH) RETD R639 TUPPER ST
--GLORIA MRS OFC WKR H3944 MAYETTE AV APT 6
--HAZEL R1269 RIPLEY ST
--MICHL J (ELIZ M) RETD H2085 HEARN AV
MADDIGAN JANET CLK TATE SHOE SERV R466 RICHMOND
--JENNIFER M BKPR SCNOMA ABSTRACT R466 RICHMOND DR
--PETER N (JANET M) BLRMKR SEBASTOPOL CO-OP CANNERY H466 RICHMOND DR
--ROBT H (JEAN) OPERATIONS OFCR WELLS FARGO BANK H1709 BRYDEN LA
MADDOCK BETTY R2052 RUSSELL AV
MADDOX GERLAD F (SUSAN) TRAINMN NWPR H5038 CANYON DR
--JAMES C (LA VELLE M) AGT NY LIFE INS R HEALDSBURG
--MARLAYNE WAITRESS THE POOR HOUSE R912 WRIGHT
--MELVIN R1000 DE TURK AV
MADDUX JOSEPH H (PHILLUS A) DIST ATTY COUNTY DIST ATTY INVESTIGATION DEPT H4595 LAMBERT DR

--JOSEPH H (PHILLUS A) LWYR 2244 PROFESSIONAL DR R4595 LAMBERT DR
--KATH MRS EMP SANTA ROSA JR COLLEGE H2713 SONOMA AV
--PHILLIP STUDT R4595 LAMBERT DR
--SERENA STUDT R4595 LAMBERT DR
MADDY MARGT MRS RETD R508 BEAVER ST
MADE CHARLES R532 3D ST
MADEIRA GRACE L MRS (LARKFIELD NURSERY) R4725 LONDONBERRY DR
--JESSE G (GRACE L) (LARKFIELD NURSERY) H4725 LONDONBERRY DR
MADEIROS PETER J (SUSAN M) LUBEMN HONEY RAMBLER R97 DEVON CT
MADERIA HAROLD J (PAULA) ATNDT CITY PARKING LOT H1914 FALLEN LEAF DR
MADERO JOHN D (SUE A) CONSTN WKR ARTH B SIRI H410 DELORES LA
--JOHN F (MILDRED L) DRIVER WEST COAST WELDERS H708 ASTON AV
MADEROS MARIE I CLK STATE FARM INS H822 SPRING ST
MADIGAN RAYMOND M (VIOLA M) (MADIGAN'S STATIONERY) H173 SHERWOOD DR
--ROBT H (BEE) RETD H1272 HUMBOLDT ST
--THOS J (AUDREY C) SLSMN MADIGAN'S STATIONERY H1032 WYOMING DR
--VIOLA M SLSWN MADIGAN STATIONERY R173 SHERWOOD DR
MADIGAN'S STATIONERY (RAYMOND M MADIGAN) 400 MENDOCINO AV
MADISON D L (MAXINE) RETD H1134 HARVARD DR
--ELMER L (IRIS E) EMP PG&E H2135 HIDDEN VALLEY DR
--FRANCES MRS RETD R447 SOUTH E ST APT 9
--LEO H (NADINE O) RETD H3551 MOORLAND AV
--RICHD L ACCT 447 SOUTH E ST H447 SOUTH E ST APT 9
--ROBT F (SHARON L) TRUCK DRIVER STANDARD OIL H1925 LEAFGREEN DR
MADKINS LUTHEAL J H314 3D ST APT 1
MADRIGAL JOSE (BERTHA) LAB WPRR H1024 TEMPLE AV
MADRONE ROOM (MRS DOROTHY E MC ALLISTER) TAVERN 4044 SONOMA HWY
MADRONE SCHOOL JAMES A WITCHEY PRIN PUB 4550 RINCONADA DR
MADRONO JOSEPH R1855 PETALUMA HILL RD
MADSEN CARLA K (WID LOUIS A) RETD H800 ACACIA LA
--CHARLES T (DOROTHY) EMP CARPENTER'S UNION LOCAL NO 751 H1019 GRAND AV
--MARGIE MRS (CARL'S MOBILE HOME & TRAVEL TRAILER SERVICE) R2135 WESTWOOD DR
--N C (MARGIE) (CARL'S MOBILE HOME & TRAVEL TRAILER SERVICE) H2135 WESTWOOD DR
--ROBT L MACH APPR MARE ISLAND R2135 WESTWOOD DR
--SANDRA STUDT R6037 SONOMA HWY
--STEVE N USA R2135 WESTWOOD DR
--STEVEN D STUDT R911 CARR AV
--THEO F (HAZEL) RETD H6037 SONOMA HWY
--THOS R MTCE ENG CAL WOOD DOOR H817 3D ST
--VERNER H (VIVIAN) MTCE FORMN P G & E H911 CARR AV
MADSON ROY R (EVELYN M) DRIVER PETALUMA CO-OP CREAMERY H126 SOUTH E ST APT 2

MAEHL JOSEPH (PATRICIA) BR MGR FMC CORP H2655 TACHEVAH DR
MAES ROBT V (HELEN) COURT REPORTER 217 EXCHANGE AV RM 310 H2475 HOEN AV
MAFFEI GENTILINA L MRS (HOTEL OLIVER) R770 MENDOCINO AV
--LOUIS (GLORIA M) SUPVR P O H1646 PETERSON LA
--PETE (GENTILINA L) REAL EST 606 MENDOCINO AV R770 MENDOCINO AV
--RAYMOND S (NORMA L) EXEC ASST TROMBETTA'S H1201 SPRING ST
MAFFIA DORO (FRANCES) DEPT MGR AL NICHOLSON H3403 TERRA LINDA DR
--OLYMPIA M MRS TELLER EXCHANGE BANK R COTATI
MAGATELLI BEN T (VIRGINIA J) CLK SAWYER'S NEWS AGCY H460 RIDGEWAY AV
MAGAUD NICOLE H1127B HUMBOLDT ST
MAGEE GEO H (BEVERLY) CARRIER PO H522 LEO DR
--STIDNEY D (MARIE A) RETD H1156 CORBY AV
--WILLIS J (BETTY C) WHSEMN H1610 RIDLEY AV
MAGEL CLARENCE A (NELLIE M) RETD H2832 PAPAGO CT APT 2
MAGENGO PETER B FARM WKR R1044 LEDDY AV
MAGER EDITH A BKPR CHUCK'S WHEEL & BRAKE H828A SONOMA AV
--RAYMOND (LISSA) SLSMN RALPH VESPER MTR R5618 DUPONT DR
MAGERS DONALD H (PHYLLIS E) DRIVER GREYHOUND H1908 LITTLE JOHN LA
--GERALD L (VALENTINA) FORMN STEVENSON EQUIP H516 AVALON AV
--JOSEPHINE MRS MGR RENEE APARTMENTS H833 SONOMA AV APT G
--M M (MARIE M) DRIVER H1423 BAIRD RD
--VAL MRS LEGAL SEC HOTLE & MC CONNELL R516 AVATON AV
MAGGETTI CLARENCE S H410 BROWN ST
MAGGI DOMINIC WLDR RIETZ MFG R FULTON
MAGGINI ALBERT MEMBER SANTA ROSA JR COLLEGE BD OF TRUSTEES R SONOMA
--ALF F (KATHLEEN M) (MC KENZIE ARATA & MAGGINI) H3690 GREEN HILL DR
--ELIZ STUDT R101 ELLIOTT AV APT 15
MAGGIO CHARLES B (ANN) SLSMN HARRY B TREMBLEY R408 BELLEVIEW AV
--DALE V STUDT R3011 CHEROKEE AV
--RUSSELL S (MARY Y) TCHR MONTGOMERY HIGH SCH H3011 CHEROKEE AV
MAGGIORA CONSTANTINE (CHARLOTTE) RETD H510 BROWN ST
--ONORINA (WID ANTONIO) H621 OAK ST
--ROBT A (PATRICIA) BUSINESS MGR SANTA ROSA JR COLLEGE H4819 SULLIVAN WAY
MAGHER LARRY (LILLIAN) RETD H449 EL CENTRO WAY
MAGHETTI GERALD A (JAYNE E) ASST MBR E C KRAFT & CO R UKIAH
MAGIC HOUSE OF BEAUTY (MRS DOROTHY A CAIAZZO & EMILY PUSSICH) 3305 SANTA ROSA AV
MAGID LORNA J MRS OFC SEC H999 SONOMA AV APT 15
MAGILL MABEL E (WID H E) SLSWN AWFUL FRESH MAC FARLANE CANDY AGCY H801 MONROE ST
MAGLY BLISS M (PHYLLIS M) MGR COLLEGE 66 SERV H538 EMERALD PARK CT

NILES BUICK CO.
OUR 34th YEAR
SEE PAGE 3 BUYERS' GUIDE
965 Santa Rosa Avenue, Santa Rosa

CHARLES E. NILES
Phone 545-6611

More goods are bought and sold through the Classified Business Lists of the Directory than by any other medium on earth.

SANTA ROSA MEMORIAL PARK
CEMETERY—CREMATORIUM—MAUSOLEUMS
FRANKLIN AVENUE AT SILVA AVENUE, SANTA ROSA PHONE 542-1580

MAGNANI ANGIE MRS RECPT JENKEL DAVIDSON R3923 HCEN AV
MAGNE HELEN H1306 OLIVE ST
MAGNER A SUSAN MRS CLK TYP COUNTY DIST ATTY R SEBASTCFOL
--GEO F H REAR 2107 MCNTGOMERY DR
MAGNESS WM D (VIRGINIA L) CASTER C&D BATTERIES H460 GOODMAN AV

MAGNETIC MEMORIES INC, Ward F Grimsrud Genl Mgr, Specialists In Design, Development And Manufacturing Of Core Memories, 930 Piner Rd, Tel 544-8800

MAGNETO ELECTRIC SERVICE (CHARLES CASSINA) 559 SEBASTOPOL RD
MAGNETTE LAWRENCE C R653 OAK ST
MAGNETTI ANTHONY L (MARJORIE A) PNTR CONTR 3025 LINWOOD AV H3025 LINWOOD AV
--LINDA B (WID PETE) RETD H700 DAVIS ST
MAGNIN JOSEPH CO INC MRS BEATRICE LINDSTROM CLOTHING STORE 290 CODDINGTOWN SHOP CTR
MAGNUSON EDW DRFTSMN CCUNTY ASSESSOR R228 RICHMOND DR
--ESTHER F MRS RETD R51 CORONADO CIR
--JAMES H REAR 1840 MENDOCINO AV
--RAY F (F MARIE) RETD H51 CORONADO CIR
MAGNUSSEN RALPH F (ANN L) PILOT PAN AM H2246 VALLEJO ST
MAGOWAN CHARLES E (JACQUELINE) PRES NORTHERN MORTGAGE CO R1528 KJELL CT
--DEAN D (JEAN) DIST SUPT OLD ADOBE UNION SCH DIST H2626 S DUTTCN AV
--G STANLEY (LOIS L) CIVIL ENG H2145 YUCCA ST
--JAMES USMC R4033 PHOENIX AV
--JAMES E (NANCY I) (JORDAN ROOFING) H4033 PHOENIX AV
--MARY E MRS OFC SEC SCNOMA COUNTY MED SOC R1011 BORDEN VILLA
--NANCY MRS OFC SEC JORDAN ROOFING R4033 PHOENIX
--WM R (INEZ) RETD H1466 HEARN AV
MAGRI ROSE R MRS (MODERN BEAUTY SALON) H2111 ORCHARD ST
MAGRINI ANCIL J V-PRES INSTALLMENT LOANS EXCHANGE BANK H436 LINCOLN ST
--MARIE (WID PIETRO) RETC H120 10TH ST
--PAULA STUDT R436 LINCOLN ST
--PETER (JUDITH A) SLSMN ZUMWALT PLYMOUTH CENTER R436 LINCOLN ST
MAGUIRE DANL E R1975 SANTA ROSA AV
--JAMES P (JANE) PERSCNNEL DIR COUNTY CIVIL SERV CCMN R3955 COFFEY LA
MAGURE VIOLA E (WID CHARLES A) MATRCN COUNTY SHERIFF OFC H1 WAYSIDE DR
MAHAFFEY ALICE RETD H56 BLUE JAY WAY
--ROBERT L (MARY A) SLSMN EVMAR ELEC SUP H3535 PRINCETON DR
MAHAN BARBARA LEGAL SEC SWARTFAGER & ALLEN R750B WASHINGTON AV
--DENISE STUDT R3251 MONTECITO AV
--DENNIS H6221 MONTECITO BLVD APT 14
--EMMETT R (EVELYN R) (LARKFIELD TV SERVICE) H58 SUSSEX DR
--EVELYN R MRS (LARKFIELD TV SERVICE) R58 SUSSEX DR
--LINCOLN F (EDNA F) JUDGE COUNTY SUPERIOR COURT DEPT NO 1 H3251 MONTECITO AV
MAHANNAH FLOSSIE MRS H464 SAHARA ST
MAHAR R A (BARBARA) ENG H1635 MANZANITA AV
MAHER DEBBIE R2793 VICTORIA DR
--GEO P RETD H2034 EAST HAVEN DR
--LEO T REV BISHOP CATHOLIC DIOCESE OF SANTA ROSA H3699 MONTECITO AV
MAHERAS LLOYD W H1628 AUSTIN WAY
--NANETTE TEL OPR PAC TEL H716 HUMBOLDT ST APT 4
MAHL BERNHARD (FRIECL) (BERNIE'S RICHFIELD SERVICE) H1573 MANZANITA AV
--FRIEDL MRS (GERMAN MCTORS) R1573 MANZANITA
MAHONEY DANL E (JANE) RETD H1130 HUMBOLDT ST
--JOHN R (DOROTHY E) ORDERLY MEMORIAL HOSP H2715 SEBASTOPOL RD
--SAM M (VERNA M) RETD H15 GLENGREEN CIR
MAICO-SANTA ROSA HEARING AID CENTER (NICHOLAS R KENWOOD) 634 4TH ST
MAIDEN MADELINE B MRS ASST DR LIGHTFOOT H630B WRIGHT ST
MAIER HARRIET (WID CHARLES) H15 VALLEYGREEN ST
--JACK APPRAISER COUNTY ASSESSOR R PETALUMA
MAIERS MARGT E MRS AGT ALLSTATE INS CO'S R2255 SYCAMORE DR
MAIETTA CAROLYN STUDT R1967 DOWLING CT
--FRANCIS J (CLAIR H) RIGHT OF WAY AGT CITY H1967 DOWLING CT
--JULIE A STUDT R1967 DOWLING CT
MAIGRET PETER J STUDT R4840 MARSHALL DR
--VINCENT R (MARILYN) CCMPUTING TECH GENL SERVICES H4840 MARSHALL DR
MAILANDER DONALD F (JUCITH A) ASST MGR EXCHANGE BANK H617 CHERRY ST
MAILER BUILDING 631 4TH ST
MAILER-FREY HARDWARE CO JAMES N NOVELLI V-PRES MRS ADELE G BOYRIE SEC-TREAS 631 4TH ST

COHEN'S HARDWARE & PLUMBING
ELECTRICAL SUPPLIES
MIKE COHEN FOUNDER 1932
125 Santa Rosa Avenue, Santa Rosa Phone 545-1585

Redwood Empire Title Company
TITLE INSURANCE—ESCROWS
545-5130
2995 Cleveland Avenue Santa Rosa 2360 Sonoma Avenue

MAILER J CLARK (ESTHER B) PRES MAILER-FREY HDW H820 BEAVER ST
MAIN DOROTHY V MGR U S DEPT OF AGRICULTURE H1326 RIPLEY ST
--JAMES B (BERLA F) LAB LUCKY LAGER H534 MCUNTAIN VIEW AV
--ROBERTA STUDT H1821 SALEM AV APT 28
MAINERT CARL (EMILY) CARP H2335 MOONLIGHT WAY
MAINWARING CHARLES E (MAY) REGISTERED REP MASCN BROS H428 DEERFIELD CIR
--JAMES (GAYLE) TCHR SANTA ROSA HIGH SCH H4228 WALLACE RD
MAIORKA JOHN (EVA) CAPT CITY FIRE STA NO 6 H924 SANTA ANA DR
MAISAC GEO (ALICE) BUSINESS & ENG CONSULTANT H1268 MARTHA WAY
MAITZ HELEN G (WID EDWARD) H1703 SLATER ST
MAJCHEREK FRANK G (FLORENCE J) (MAYETTE DRIVE IN CLEANERS) H604 CHERRYWOOD DR
--MARY SLSWN EMPORIUM H5131 GOLD LAKE DR
MAJESTIC HOTEL (HANS C JORGENSEN) 428½ 4TH ST
MAJOR DENNIS USN R1130 BUTLER AV
--EDW H1130 4TH ST APT 308
--HAROLD D (MARY) OPR ENG CROWN DEVELOPMENT H1130 BUTLER AV
MAJOR MUFFLER SERVICE (HARRY V MENKE) REPR 437 A STREET
MAKELIM HOWARD G (HAZEL G) RETD H2921 MCNTGOMERY DR
MAKEMSON MERLIN R (WILMA P) REP SANTA ROSA FIRE NOZZLE H1214 BAIRD RD
--WILMA P CLK STEN COUNTY DEPT OF PUB HEALTH R1214 BAIRD RD
MAKI DONNA J STAFF NURSE SONOMA COMMUNITY HOSP R573 MAYFIELD DR
--FANNY (WID ANDREW) RETD H828 DEXTER ST
MAKOVSKY ED (ESTHER) DEPT MGR CRESCENT JWLRS R PETALUMA
MALAHOVSKY NICHOLAS A (BARBARA E) DRIVER DIVISION OF FORESTRY H599 GRANBERG CT
MALAN JACK JR STUDT R3406 SPRING CREEK DR
--JACK (FRANCES I) H3406 SPRING CREEK DR
MALANDRA AL H507 A STREET APT 4
--ALBIE H SLSMN SAWYERS NEWS AGCY H616 CHERRY ST APT 1
MALANO LOUISA (WID EMILIO) H425 ELLIOTT AV
MALASPINA CHARLES (CARCLINE) RANCHER H1385 RIDLEY AV
--HENRY J CARP SANTA RCSA CONSTN R1385 W COLLEGE AV
--JOSEPH C H1385 W COLLEGE AV
MALCHOW BRUNO F (JANE) CONSULTANT CITY SUPT OF SCHCOLS H2110 NORTHWOOD DR
MALDE AGNES (WID PETER) H1450 BURBANK AV
--ALF (BORGNY) ACCT SAN FRANCISCO H804 LEO DR
--P ARNOLD (RUBY) CLK SCOUEL & SON H1422 BURBANK AV
MALDONADO CARMELO CHEF LA FONTANA RESTR H504A BEAVER ST
--KAREN STUDT R504A BEAVER ST

MALDONADO
--LEWIS (IRENE L) MGR KAY JEWELERS H618 CODDING DR
MALDONEADO ALBERT (ALDCNE'S UPHOL) R1051 AMERODL CT
MALESPINA GUIDO C (RUBY) WHSEMN BESSONE SUP R1211 POPLAR
MALIK CHARLES (GUNDA) H35 WAYSIDE DR
--ESTHER MRS BKPR TUTTLE'S PRESCRIPTION PHARM R1030 GLORIA DR
--GARY K H430 HENDLEY ST
--IRWIN C (ESTHER) BODYMN ZUMWALT PLYMOUTH CENTER H1030 GLORIA DR
MALINI LOUIS R (MARGT) RETD H2285 MC BRIDE LA APT 663
MALISCH CECILIA M MRS (MONTE VERDE REST HOME) R5570 MONTE VERDE DR
--VERNON L (CECILIA M) (MONTE VERDE REST HOME) H5570 MONTE VERDE DR
MALK MAX (MIRIAM) RETD H2204 SIESTA LA
MALKOVICH NATALIE TCHR MONTGOMERY HIGH SCH H2334 GREENBRIAR WAY
MALLATT DANNY L (EVELYN K) H1647 HEARN AV
MALLETT RAMONA J (WID LCUIS J) R711 WARE AV
MALLINSON JOSEPH W (LOUISE R) PURSER MSTS PAC H891A 2D ST
MALLMAN JACK C PHARM SCNCMA COMMUNITY HOSP R1130 4TH ST
MALLOCH KATHRYN O MRS CFC SEC READING INS AGCY R SEBASTOPOL
MALLOCK FRANK R (ELNA C) H1936 ELEANOR DR
MALLON RHODA M MRS X-RAY TECH ROBT E JONES H2120 FREMONT DR
MALLORY AUTO WRECKING (DCN F MALLORY) 513 1ST ST
MALLORY BUILDING 518 2D ST
MALLORY DON F (BETTY G) (MALLORY AUTO WRECKING) H912 BEAVER ST
--GARY (JACKIE) H2832 IROQUOIS ST APT 1
--GYDA (WID GEO) NURSE GENERAL HOSP H3138 WILDER RD
--JOEL E (VIOLET H) RETD H3460 MONTGOMERY DR
--KIRBY Q (MARYEDITH) SUPT SPEED SPACE H749 HUMBOLDT ST
--OLYVIA MRS BKPR HURLEY & ASSOCS R1018 SANTA ANA
--RICHD (LIBBY) H1018 SANTA ANA DR
--RICHD V CLK GREYHOUND R749 HUMBOLDT ST
--ROBT (ALICIA) STUDT H1251 SUNSET AV
--SUSAN CLK GRANT'S R1481 KING ST
--WALLACE (HELEN) EMP WESTERN ELEC H520 JACK LONDCN DR
MALLOY ALMA J (WID THOS) RETD R6037 SONOMA HWY
MALM ANNA K MRS RETC H529 MACKLYN AV
MALM FIREPLACES INC KENNETH G MALM PRES G D CROWNOVER V-PRES E G WEYHENMEYER SEC G E BAUGHMAN TREAS 368 YOLANDA AV
MALM HUGH T (BARBARA) CARRIER PO H1140 CORNELL DR
--KENNETH G (REGINA) PRES MALM METAL PRODUCTS INC H2345 BRUSH CREEK RD

THE FLOWER SHOP
"Tony's"
FLORISTS TRANSWORLD DELIVERY FTD SELECTED MEMBER
A. "Tony" Campiglia
PHONE 546-3465
531 College Avenue

Where To Buy?
Consult the Classified Business Lists In This Directory

HENDERSON'S
BANKAMERICARD AND MASTER CHARGE
MEN'S CLOTHING
TUXEDO RENTALS
517 4th Street, Santa Rosa
Phone 542-3028

Who's Who— and Where?
Such questions can only be answered by the Directory and that is where people look when they want to buy.
Are you properly displayed therein to get the business?

MALM
--MARY MRS R2943 MAGOWAN DR
MALM METAL PRODUCTS INC KENNETH G MALM PRES WILBUR C GORDON V-PRES GLEN D CROWNOVER SEC-TREAS SHT MTL WKRS 2640 SANTA ROSA AV
MALM PAMELA DENTAL ASST JAMES E BERGER R3301 SONOMA AV
--ROBT K (JANET) SHIPS OFCR MASTERS MATES & PILOTS UNION H1550 JEWELL DR
--S O AGT AMERICAN NATL INS
--SHARON HYGENIST DR ROBT S TUTTLE R1515 RANGE AV
--SHIRLEY O (MARGT) MGR VILLAGE LIQUOR & DELICATESSEN H3301 SONOMA AV
MALMGREN WANDA RECPT DR WM J DUNN R923 SARACEN RD
MALNI PATRICIA RECPT A THOS KNIGHT H1515 RANGE AV APT 4
MALONE ALFRED G (KATIE) RETD H151 BLUE JAY WAY
--F USA H2503 PAWNEE ST
MALONE HARDWARE (LAVERN C MALONE) 626 WILSON ST
MALONE IRENE MRS H107 NORTH STAR DR
--JOHN E RETD H1511 RANGE AV APT 4
--LAVERN C (NORMA E) (MALONE'S HARDWARE CO) H1949 ALBANY DR
--ROBT E (VIRGINIA L) (M-K TOOL & EQUIP CO) H534 RICHMOND DR
MALONEY MARA STUDT R1933 CREEKSIDE RD
--MICHL D (BERNICE) CLK SAFEWAY H630 SUNNY MANOR WAY
--ROBT E JR STUDT R1933 CREEKSIDE RD
--ROBT E (MARA) CONSULTANT H1933 CREEKSIDE RD
MALOOF EVA R (WID JOHN) H109 W 8TH ST
--MILTON J (LEONA E) RETD H4376 MONTGOMERY DR
--MILTON J JR (PAULA) ELECTN MARE ISLAND H4400 MONTGOMERY DR
MALORK EDWIN F (GERALDINE E) SLSMN MELLOTT SHOE CO R6431 BRIDGEWOOD DR
MALOTT EARL M (LEANOR C) RETD H1266 PARSONS DR
MALOY JOHN M PRNTR PRESS DEMOCRAT PUBL R SONOMA
MALTBIE ROBT C (SHARON) MGR ROE'S SHOE STORE H9C 10TH ST
MALTE DONALD (ANNE) BROKER DEAN WITTER & CO R EUREKA
MALUGANI ALVIN C (JEANNE) DRIVER GREYHOUND H3240A COFFEY LA
--ALVIN F (MARION) DRIVER GREYHOUND BUS H4189 CONCORD AV
--ANTHONY RETD H819 ASTON AV
--BERT H2289 FRANCISCO AV
--JOSEPH JR (DONNA L) OPR ENG WINDSOR SAND & GRAVEL H2148 SERVICE CT
--JOSEPH C (ANITA M) RETD H822 ASTON AV
--MARION S R4189 CONCORD AV
--PEARL R4198 CONCORD AV
--ROBT J STUDT R2148 SERVICE CT
--THOS L (BEVERLY) ROOFER JAMES ROOFING CO H855 SANTA ANA DR
MALVINO EUG (JULIA C) (MALVINO PAINTING CO) H3555 4TH ST
--GENE J (JOAN M) PNTR CONTR 5916 YERBA BUENA RD H5916 YERBA BUENA RD

MALVINO PAINTING CO (Eugene And Gene J Malvino), Residential, Commercial, Industrial, Spray Or Brush Painting, Sandblasting, 1420 Mendocino Av, Tel 542-2566

MANAGEMENT SERVICES (EDW L MOLLN) 2777 CLEVELAND AV
MANCEBO GEO C (IRENE J) (GEM BARBER SHOP) H2209 SONOMA AV
MANCINI DEE MGR INSTANT HAIR STYLES R4315 DEER TRAIL RD
--GEO MGR SAN FRANCISCO SAVINGS & LOAN ASSN R1715 SPRING CREEK DR
--ISABEL I (WID SILVIO J) SLSWN THRIFTY DRUG H316 RIDGEWAY AV
--KENNETH (DOROTHY) ASST MGR WHITE HOUSE H4315 DEER TRAIL RD
--PAUL (MARGUERITE) RANCH WKR H3383 PETALUMA HILL RD
MANCUSO ANGELO J (DONNA E) MACH SANTA ROSA FIRE NOZZLE H1539 LYNN CT
--DOMINIC A (PENNY A) PRES SANTA ROSA PRODUCTS INC H2635 TACHEVAH DR
MANDELL MICHL R STUDT H92 HENDLEY ST APT 1
MANDERFELD ROBT H (DOROTHY J) SLSMN SEXTON FOOD H930 SLATER ST
MANECIS LUCY M MRS SLSWN CHESTER'S JWLRS H328 SOUTH A ST APT 2
MANEDDA ANGELO RETD H215 DECKER ST
MANFREDI MARIO (NORA) MEAT CTR FIRCREST MKT H141 PEAR LA
MANGIANTINI EZIO (JULIA) H1530 BOSTON CT APT 4
MANGUM KATH E MRS HAIR STYLIST NAN'S VILLAGE BEAUTY SHOP R2960 SPRING CREEK DR
--LENDON R (KATH E) PAPER HANGER H2960 SPRING CREEK DR
--NORMAN (CHRISTINE) H3925 HOEN AV
MANION JAMES C (ODIE) LAB H1507 DUTTON AV
--ROY ORDERLY ACACIA MANOR REST HOME H1515 DUTTON AV
MANIS DONALD (THELMA) LAB H5488 SONOMA HWY
MANISCALCO FRANK (EDNA) H2089 GUERNEVILLE RD
MANKER F LESLIE (HELEN M) JUDGE COUNTY SUPERIOR COURT DEPT NO 2 H333 GREENFIELD CIR
MANLEY SEE ALSO MANLY
--DEAN STUDT R4640 SONOMA HWY
--FORREST E (RENNE) RETD H465 EL CAPITAN WAY
--HUGH F (PATRICIA G) PRSMN ABBEY PRINTING H1236 JANET WAY
--LESLIE J SHERIFF'S SERGEANT COUNTY SHERIFF R COTATI
--PAT G DENTAL ASST DR ANDREW J PERRY R1236 JANET WY
MANLY LORRAINE J MRS SEC-TREAS FOREIGN AUTOMOTIVE INC R3650 WALLACE RD
--WM K (LORRAINE J) PRES FOREIGN AUTOMOTIVES H3650 WALLACE RD
MANN ANNA L (WID ARTH) RETD H918 MC CONNELL AV
--ARDEN NURSE WARRACK MED CENTER R3820 SUMNER LA APT 5
--ARTH H CLK CORRICK'S R2848 IROQUOIS AV
--CLINTON A RETD H110 W 3D ST APT 10
--DOROTHY M BKPR SID KURLANDERS R444 BENJAMINS RD
--EDWIN S (JULIA) ELEC CONTR 4650 MONTECITO AV H4650 MONTECITO AV
--EDWIN S (JULIE I) ELEC INSP H4235 MONTECITO AV
--GARY B USA R2430 MURDOCK DR
--GARY E (JANELL) PLANNER COUNTY PLANNING COMN R4650 MONTECITO AV
--GRAHAM B (MILDRED E) V-PRES TOMASCO DRUG CO INC H2430 MURDOCK DR

DAVE NAGLE'S
NORTHWESTERN MAILING
A MAILING SERVICE FOR ALL YOUR MAILING NEEDS
127 4th St., Santa Rosa Phone 544-7320

MANN
--JOAN M NURSES AIDE COUNTY HOSP H847 ASTON AV
--JULIA S (WID OSCAR) DCMESTIC WKR H1474 NORTH ST
--MINNIE Y RETD R933 EDWARDS AV APT 4
--RICHD O (GLADYS M) RETD H825 WHEELER ST APT 103
--ROBT G (CHARLOTTE) WHSEMN BRUNSWICK DRUG H402 UMLAND DR
--VIRGINIA M (WID FREDK H) CLK REDWOOD EMPIRE TITLE H444 BENJAMINS RD
MANNI DIANE M MRS OFC SEC EMPIRE VET CENTER R911 FRESNO AV
--DONALD E (DIANE M) EMBALMER CHAPEL OF THE ROSES H911 FRESNO AV
MANNIE MERVIN E (MARGARET E) COUNSELOR AID ASSN FOR LUTHERANS H1560 SONOMA AV
--RAY MACH RIETZ MFG R SEBASTOPOL
--RICHD K (LEANN R) TECH OPTICAL LABY H428 MACKLYN AV
MANNING CAMMIE (WID JOHN F) H1289 GLENN ST
--ELIZ L MRS (MANNING PAINT & WALLPAPER) R3633 ARIZONA DR
--JOHN SLSMN RAY CAVAGNARO
--JOHN L (ELIZ L) (MANNING PAINT & WALLPAPER) H3633 ARIZONA DR
--JUDY H3878 LANEWOOD WAY
--LOUIS A (ELIZ) RETD H924 CLARK ST
--LYNDA E STUDT R3633 ARIZONA DR
--MARY J MRS DIETN MEMORIAL HOSP H3410 COFFEY LA
MANNING PAINT & WALLPAPER (JOHN L AND MRS ELIZ L MANNING) 2420 SONOMA AV
MANNING RICHD E ACCT WM J MORAN H2285 MC BRIDE LA APT 105
MANNION DANL STUDT R311 SOUTH E ST
--LAWRENCE (HELEN) (GLENMANION COURT APTS) H311 SOUTH E ST
MANNIX MICHL C (GRETCHEN R) JAN AM BLDG MTCE H643 WRIGHT ST
--RUTH W (WID WM F) H547 FLOWER AV
MANNLE CARL STUDT H1208 MORGAN ST
--CARL J III STUDT R2923 CLAREMONT DR
--CARL J JR (ESTHER A) TCHR RINCON VALLEY DIST H2923 CLAREMONT DR
--MICHL USAF R2923 CLAREMONT DR
MANNOS ROY H1259 PHYLLIS ST
MANNY VERNON R H728D MENDOCINO AV
MANOR HOUSE THE (MARY E GLOVER) REST HOME 2710 STONY POINT RD
MANOS NICK J (LA VERNE) SLS REP LIGGETT & MYERS H2547 TACHEVAH DR
MANRY'S CONSENSUS CAFE (WM AND MRS ELIZ HUNT) 501 5TH ST
MANSERGH WM AGT WESTLAND LIFE INS R GUERNEVILLE
MANSFIELD FRANKLIN LEADMN CITY STREET DEPT H728 BOYD ST

MANSFIELD
--HOWARD A (LOUISE) RETD H720 W COLLEGE AV
--TERI L CLK EMPORIUM H1403 WRIGHT ST
MANSION APARTMENTS 423 B STREET
MANSOOR ALF (BLANCHE E) MGR EUREKA FEDERAL SAVINGS & LOAN ASSN H1979 DOWLING CT
MANTHEY ROMELL E (WID RAYMOND E) H450 BENTON ST
MANTZ ROGER E (SANDRA J) MGR ELECTROLUX H5619 SONOMA HWY
--WARREN H (MILDRED E) (M & M ENGINEERING CO) R6238 BRIDGEWOOD DR
MANUEL DONALD STUDT H2852 IROQUOIS ST APT 2
MANWELL HUGH (ELIZ C) RETD H3441 DARTSMOUTH DR
MANZANO RAYMOND F (CARLENE) SLSMN HOMESTEAD BAKERY H1612 EDGEWOOD LA
MANZI JCHN (PEARL) ICE PULLER SANTA ROSA ICE & COLD STGE H649 ASHBURY AV
--MICHAEL (ROSE M) COMANCHE CHEVROLET H1105 LEE ST
--ROSE M OFC SEC M L BRUNER R1105 LEE
MANZO AMELIA MRS H198 W BARHAM AV
MAPES NANCY C OPR PAC TEL H1584 HERBERT ST
--RICHD DRIVER KAISER STEEL H2809 IROQUOIS ST APT 3
--VIRGINIA DANCE TCHR H438 LUCAS CIR
MAPLE JULIE STUDT R5567 SONOMA HWY
MAPLE REALTY (Robert C Maple) Real Estate, Multiple Listing, Lots Homes, Income Property, Farms 1396 Santa Rosa Av, Tel 542-2582
MAPLE ROBT C (ALICE) (MAPLE REALTY) H5567 SONOMA HWY
MAR CON APARTMENTS MRS NINA NOONAN MGR 433 SONOMA AV
MARACCINI LOUIS (PATRICIA) (TRIM BARBER SHOP) R WINDSOR
MARALIE CONVALESCENT HOSPITAL (MRS NATALIE M BARSOTTI) NURSING HOME 2080 GUERNEVILLE RD
MARBLE DOUGLAS H900 EDWARDS AV APT X
MARCATOS FRANK A (ELSA A) RETD H2808 MIDWAY DR
MARCENI RENO LAB H3273B MOORLAND AV
MARCH CONRAD F PSYCHIATRIST 306 MENDOCINO AV RM 401 R BODEGA
--EARL A (MARIANE) BELLMN OLYMPIC HOTEL H3033 CLAREMONT DR
--RICHD PRODUCTION ASST N Y LIFE INS R SIBASTOPAL
MARCHAK JOHN JR (DONNA) USAF R708 WASHINGTON ST
--JOHN (ANN) H708 WASHINGTON ST

4213 Montgomery Drive

WEATHERMASTER
INSULATION AND
WEATHERSTRIPPING
Santa Rosa Call 539-1353

Consult the CLASSIFIED LISTS of the DIRECTORY
If You Would Find What You Wish to Buy

AMERICAN NATIONAL INSURANCE CO.
★ LIFE ★ HEALTH ★ PENSIONS ★ PROFIT SHARING
441 COLLEGE AVENUE, SANTA ROSA CALL 546-8585

THE HOLTZEN HOME
1180 WILD ROSE DRIVE, SANTA ROSA PHONE 545-0129
HOLTZEN SUNSET MANOR
410 MATHESON STREET, HEALDSBURG PHONE 433-4661

U The Alphabetical Section to
S get Complete Information on
E a person or firm.

MARCHAK
--MARCIA ASST CREDIT MGR SEARS R708 WASHINGTON ST
MARCHALL FRED J (LURETTA) DRIVER YAEGER & KIRK R KENWOOD
MARCHANT DONALD C (BARBARA F) V-PRES-SLS MGR PETROLEUM ENGINEERING H2218 SANTA FE DR
--DONALD C JR STUDT R2218 SANTA FE DR
MARCHELLO PAUL (ROSE) RETD H3562 STONY POINT RD
MARCHER H F (HELGA) RETD H7045 FAIRFIELD DR
MARCHESCHI ANGELO (PAMELA) CONSTN WKR H3370 MOORLAND AV
MARCHETTI CAROL MRS POSTER SONOMA COUNTY ABSTRACTOR BUR R1205 STEWART ST
--JOE RETD H278 BARHAM AV
--JOHN L (ERNESTINE B) BOYS PHYS EDUC ASST MONTGOMERY HIGH SCH H1205 STEWART ST
--JOHN L JR STUDT R1205 STEWART ST
--NICODEMO (GEORGIA M) RETD H140 W 6TH ST
--SUSAN M STUDT R1205 STEWART ST
--SUSIE C KITCHEN HLPR SONOMA COMMUNITY HOSP R2340 LAGUNA RD
MARCHIONNI JOSEPH (PHYLLIS L) MTCEMN COCA COLA H1483 PETERSON LA
MARCIA CHARLES A MTCEMN EMPIRE POOL SERV R OCCIDENTAL
MARCILL VIOLET H820 4TH ST APT 3
MARCKS FORREST D SLSMN GOLDEN GRAIN MACARONI R1451 DITTY RD
--LESLIE H (NEOMETTA) RETD H1451 DITTY RD
MARCO SUPPLY CO (THOS COSTELLO) RESTR SUP 1110 PETALUMA HILL RD
MARCOTT WM F (MARION M) TCHR MONTGOMERY HIGH SCH H3665 GREEN HILL DR
MARCOTTE ROSE (WID JOHN) H2036 HAWTHORNE CT
MARCOUX CECILE (WID RAOUL) R3317 SEBASTOPOL RD
--EDGAR STUDT R3317 SEBASTOPOL RD
MARCUCCI DONALD STUDT R1271 GLENN ST
--DONNA SLS CLK KRESS R1271 GLENN ST
--EMMA (WID ORESTE) H25 W 7TH ST
--ERNEST L MECH NILES AUTOMOBILE H2706 HARDIE'S LA
--ERNEST L JR STUDT R2706 HARDIE'S LA
--FRANK G (VIRGINIA) SERVMN MONROE & CO H815 LOUISA DR
--JOHN (MARY) DRIVER H R GANTNER INC R HEARLDSBURG
--MICHL W (MELODEE A) FORMN C & D BATTERIES H1015B S DAVIS ST
--PETER P (FIORINA M) BARTENDER LENA'S H1271 GLENN ST
--PHILIP R MTCEMN COUNTY RD COMNR R2292 LAGUNA RD
--PHILLIP R JR (CHERI) APPR MECH BISHOP HANSEL FORD R818A WHEELER
MARCUSSE BETH MRS RETD H1523 CAMDEN CT
MARCUSSEN AUG (CIRCLE 4 UPHOLSTERY) R432 SCENIC AV
MARDORF CONSUELO R3107 WILDER RD
MARDUCCI ROBT L JR USA R1016 HUMBOLDT ST
MAREAMI ADA P RETD H949 STEVENSON ST
MARETTA FRANCIS J (CLARA) RIGHT OF WAY AGT CITY OF SANTA ROSA R1967 DOWLING CT
MARGA'S CORSET SHOP (MRS MARJORIE E GALER) 632 4TH ST
MARGIES CAFE (ALEX AND MRS MARGIE NIFCAS) RESTR 327 SOUTH A ST
MARI ARONEL E (SYLVIA I) EMP SANTA ROSA FEED H1958 ILLINOIS AV
MARIANI PATRICIA MRS R1856 TERRY RD
MARIANNI RAY M (MARY A) ROOFER H1093 EL CERRITO CT
MARICONI JOSEPH (FAUSTINA) RETD H119 PIERSON ST
MARIDON A J (ELIZ A) CARP PAGE CONSTN H4190 CONCORD AV
MARIGO MARIO J (JANNETTE) RETD H2146 LINWOOD AV
MARIN PRODUCTS (DAVID AND MRS MABEL VON CRAM) PEST CONTROL MFG & WHOL 4041 SEBASTOPOL RD
MARINARO ALFONSO (NINA) (ALFONSO MARINARO CUSTOM TAILORS) H1626 4TH ST
MARINARO ALFONSO CUSTOM TAILOR (ALFONSO MARINARO) 1626 4TH ST
MARINARO NINA MRS OFC SEC SONOMA COUNTY COMMUNITY BLOOD BANK R1626 4TH
MARINE REPAIR SERVICE (WESLEY SARGENT) 3383 AIRWAY DR
MARINE SERVICE CENTER (LOUIS T CARSON) 300 W ROBLES AV
MARINE SUPPLIES (WALTER CHRISTENSEN) 406 MENDOCINO AV
MARINES MANUEL (DELORES) H1051 EMERALD CT
MARINKOVICH JOHN H1265 PACIFIC AV APT 15
MARINO FRANK (CLAUDETTE) MACH FLOUR PRODUCTS H708 CHURCH ST
--JOHN A (JOSEPHINE A) RETD H4975 SONOMA HWY
--JOSEPH P (MERRILEE J) SLS MGR ELITE LINEN SERV H4946 MARSHALL DR
--MERRILEE J MRS BKPR REDWOOD EMPIRE TITLE R4946 MARSHALL DR
MARINOZZI DOMENICK JR (ELIZ L) ENG OPTICAL COATING LABY H3553 MAYETTE AV
MARIOLA CHARLES E JAN MONTGOMERY HIGH SCH R1028 RUTLEDGE AV
--KATHLEEN STUDT R1028 RUTLEDGE AV
MARION JAMES H3158 LORETTA WAY
--VIRGINIA MRS TECH ELRIDGE STATE HOSP H759 MENDOCINO AV APT 4
MARIONETTE'S POODLE CLIPPING SERVICE (MRS MARION D SPRINGETT) 964 KENMORE LA
MARIONI GEO H4028 SANTA ROSA AV APT 3
MARK DERRIL R (SHIRLEY M) CIRCULATION DIST MGR PRESS DEMOCRAT PUBL H1162 SAN DOMINGO DR
--JOSEPH H706 CORLANO AV
MARK REALTY (WALLACE Y MARK) 2330 4TH ST
MARK WALLACE Y (BETTY R) (MARK REALTY) H3607 OREGON DR
MARK WEST REALTY (RONALD R HINDLEY) 4898 REDWOOD HWY N
MARK WEST UNION SCHOOL JAMES K O'MALLEY PRIN 5187 REDWOOD HWY N
MARKER CHARLES H118 11TH ST
MARKERT FRANK D H622 HENDLEY ST APT 1
MARKET CHARLES E (SHARON R) EMP SONOMA ENG RESEARCH H1507 MANZANITA AV
--FRANK B (JUDITH M) ASST MGR THRIFTY DRUG R622 HENDLEY APT 1
MARKET WHOLESALE GROCERY CO CARL R GOSLOVICH V-PRES WHOL GRO 3215 COFFEY LA
MARKLE ETHEL E (WID W J) RETD H121 ETON CT

SONOMA MORTGAGE COMPANY
A DIVISION OF WELLS FARGO BANK
1701 FOURTH STREET, SANTA ROSA, CALIFORNIA 95404 PHONE 546-3310

MARKLE
--SHERRIE E STUDT R42 FAIRLIE DR
--WM C (DOLORES H) RANGER STATE FORESTRY SERV H42 FAIRLIE DR
MARKLEY CHARLES W (DORA K) RETD H6926 OAKMONT DR
--DOROTHY E (WID HOWARD F) H924 GEORGIA ST
--RICHD D DRIVER SHERMAN CLAY R924 GEORGIA ST
MARKOV LORETTA MRS GRAPHIC ARTIST COUNTY SUPT OF SCHS R354 E ROBLES AV
--STEPHEN (LORETTA) CEMENT FNSHR ATKINSON H354 E ROBLES AV
MARKOVICH JOHN (MARY) RETD H2225 MIDWAY DR
--SALLY STUDT R1248 FRANQUETTE AV
MARKS BEVERLY MRS H3521 IDAHO DR
--LINDA MRS TELLER BANK OF CAL R2285 MC BRIDE LA
--LINDA L STUDT R3521 IDAHO DR
--PETER J (LINDA) TECH COUNTY ROAD DEPT H2285 MC BRIDE LA APT 550
--ROBT P ATNDT EGGEN & LANCE MORTUARY R1540 MENDOCINO AV
--WM (MARY) (SONOMA COUNTY RUG & FURN CLNS) R FORESTVILLE
MARKUSEN JOHN M (PATRICIA) BR MGR PETALUMA CO-OP CREAMERY H1043 STEVENSON ST
MARKUSON CLIFFORD M (ANTOINETTE M) AGT EQUITABLE LIFE INS H4960 SEA WOLFE DR
MARLAR WALTER J (MADELINE E) ATNDT BROWNIES MOHAWK SERV H104 11TH ST
--WALTER J JR R104 11TH ST
MARLATT ALLIE (MARY A) RETD H905 KING ST
--DORIS V MRS CLK TYP COUNTY RECORDER R408 SAHARA
--EDW A (DORIS V) MECH HONEY RAMBLER H408 SAHARA ST
--LOLA M (WID PERRY E) RETD H808 BENTON ST
MARLETTE ROSE CLK GRANT'S R520 FRANQUETTE
--VINCENT I (ROSE) (VINCENT'S BARBER SHOP) H520 FRANQUETTE AV
MARLOW JAMES C STUDT R2585 MC BRIDE LA APT 218
MARMOR MAXINE MRS H4611 BRIDLE TRAIL
--ROBT STUDT R4611 BRIDLE TRAIL
MARNEY JOE (LILLIAN) FARMER H3442 PRIMROSE AV
MAROCCO ROBT O (ALVA A) SEC-TREAS CODDING MAGOWAN WILKEY & MAROCCO INS H2209 SEMINOLE CT
MARONEY JOSEPH P (FRANCES M) RETD H1200 DUTTON AV
MARONI BARRY STUDT R176 ALDERBROOK DR
--JOHN P RETD H3143 PRIMROSE AV
--NORMAN L (DOROTHY E) (440 CLUB) H176 ALDERBROOK DR
--PETE P (GERTRUDE) RETD H2607 SPRING CREEK DR
MARPLE JEAN H217 BENTON ST
MARQUE A W (ANNE) INS BROKER H210 MOUNTAIN VIEW AV
MARQUES BELVA MRS BKPR DAHNKEN OF SANTA ROSA R4829 MARSHALL DR
--LOUIS P (BESSIE L) H3418 IDAHO DR
MARQUEZ AUGUSTINE (ROSE) RETD H477 MYRTLEWOOD DR
--PHILLIP A (LESTA E) MGR PACIFIC DENTAL LABY H781 WYOMING DR
--SHIRLEY EMP KARL'S CAR WASH R2825 S DUTTON AV
--WM STUDT R2825 S DUTTON AV
MARQUIS ANDREA MRS TELLER BANK OF CAL R901 MONROE
--CHERI MRS H3610 HOLLAND DR
--EUG P (ANN) SURVRYOR HERBERT G PASSARINO R3610 HOLLAND DR
--JAMES H CIV ENG U S DEPT ARMY R1673 RIDMAR AV
--LESTER J (BELVA L) PRES ACME AUTO WRECKERS H4829 MARSHALL DR
--MICHL J (JACQUELINE) V-PRES ACME AUTO WRECKERS INC
--MIKE H1222 MOSS ROCK CT
--RUDOULF D (GENIE) MTCEMN G-K HARDT R1143 FRESNO AV
MARR DONNA STUDT R101 ELLIOTT AV APT 12
--NADINA RETD H1700 BEAVER ST
MARRETT PAUL W RETD H1277 YULUPA AV APT 7
MARRIDA MARY H3454 PRIMROSE AV
MARRINO ELLIAS H1589A SEBASTOPOL RD
MARRIOTT WM O (OLIVE A) RETD H2519 W COLLEGE AV
MARRON MAUDE M (WID GEO H) RETD H2334 LOMITAS AV
MARRS KENNETH (BONNIE) USA H416 MACKLYN AV
MARRUFO MICKEY (MARY M) CONSTN WKR H444 CARRILLO ST
MARS HAROLD W RETD H3906 GOLDEN GATE AV
--LAWRENCE E (HELEN J) SLSMN VITA-PACK H3120 MONTGOMERY DR
--ROY C CIRCULATION DIST MGR PRESS DEMOCRAT PUBL H1251 MATANZAS WAY
MARSCHALL CARL D (LINDA T) TCHR COOK JUNIOR HIGH SCH H1816 ALBANY DR
MARSDEN ARGALL S (AUDREY) RETD H2231 CREEKSIDE RD
--LOIS I MRS H2227 SANTA FE DR
MARSH BARRY STUDT R1223 COLLEGE AV
--ELBERT A USAF H1940 MORAGA DR
--FRANK JR R343 BOYCE ST
--FRANK D (MARGUERITE) RANCH WKR TRIPLE B RANCH H343 BOYCE ST
--HARRY DRIVER PETALUMA CO-OP CREAMERY R SEBASTOPOL
--JOE (VALANDA) (HUNTINGTON TILE) R WALNUT CREEK
--JOHN H (VIVIAN G) RETD H224 SHORTT RD
--LEON T (BORGHILD M) (BELLEVUE NURSERY) H530 BELLEVUE AV
--NICK (GLADYS) EMP STATE FARM INS H2927 ALOHA LA
--PATRICIA CLKPTYP COUNTY SOCIAL SERV R PETALUMA
--RALPH E (MAE) RETD H968 DARLYN WAY
--THOS R (ANN E) MTCEMN BARLOW CO H1050 MERCED AV
--WM H (DULCIE A) RETD H520 DEERFIELD PL
MARSHALL ALBERT J (VIRGINIA) SUPMN PAC TEL H2513 TAMARISK DR
--ANNA D RETD R1430 MONROE ST

Who Sells It? Is Answered by the Classified Business Lists in this Directory

CULLEN'S RINCON NURSERY
"PLANT TO A PLAN"
4050 Sonoma Highway, Santa Rosa, Phone 539-0855

More goods are bought and sold through the Classified Business Lists of the Directory than by any other medium on earth.

Heart Association of the Redwood Empire
4000 Montgomery Drive, P.O. Box 844 — Santa Rosa — Phone 542-1992

NOR-CAL REALTY
COMPLETE REAL ESTATE SERVICE
2016 4th Street, Santa Rosa Phone 546-8737

MARSHALL
--ANNA M MRS NURSE DR B H CLEMENT H821 BRIGHAM AV
--BARBARA TYP J CLARENCE FELCIANO R4072 PARKER HILL RD
--BETTY NURSE WARRACK MED CENTER R212 DOVER CT
--CALLICE (JEWELL) ENG HILLYER CONSTN H2518 IROQUOIS ST
--CHARLES (BETTY) SLSMN MC NEIL CO H212 DOVER CT
--CHARLES T (BARBARA) (CHARLES MARSHALL & ASSOCIATES) H4072 PARKER HILL RD
--CHARLOTTE R OFC MGR SCAFFOLD & SUP R2866 IROQUOIS APT 3
--CLIFFORD L (CHARLOTTE R) (SAFWAY SCAFFOLDS & SUPPLY) R2866 IROQUOIS APT 3
--CLIVE F (AUGUSTA S) RETD H227 JEAN DR
--DAVE (SUSAN) INSTALLER WESTERN ELEC H1515 RANGE AV APT 2
--DAVID STUDT R706 BENJAMINS RD
--DENNIS J STUDT R2513 TAMARISK DR
--EDW JAN EARL'S MKT H1078 S WRIGHT RD APT 1
--EDW J (KAY F) DRIVER GREYHOUND H118 W ROBLES AV
--ELEANOR MRS NURSE DR ANDREW E THERESEN H427 YULUPA AV
--ELIZ R LABY TECH SONOMA COMMUNITY HOSP R3515 CHANATE RD
--ELLA M MRS RETD H508 2D ST APT A
--FRANK STUDT R724 PACIFIC AV
--FRED L (ILDA) LAB BAESON LBR H514 HEWITT ST
--GERALD EMP STATE DIV FORESTRY R CLOVERDALE
--HALE DRIVER YELLOW CAB R152 BLOOMFIELD RD
MARSHALL HOUSE THE (MRS HARRIETT WATSON) RESTR 835 2D ST
MARSHALL IDA (WID ROBT) R921 DEL MAR DR
--JAMES M (JEAN M) CLK SAFEWAY H126 SCHURMAN DR
--JEWELL MRS RECPT KEN STUDIO R2518 IROQUOIS ST
--JUAN (ANNA MARIE) EMP DEPT OF AGRL R2513 TAMARISK DR
--JUDITH STUDT H329A DENTON WAY
--LORA R706 BENJAMINS RD
--MARGT SOCIAL WKR COUNTY SOCIAL SERV R8021 SONOMA HWY
--MARY MRS OFC SEC SONOMA COUNTY SCH DIST H724 PACIFIC AV
--MELVIN (JEAN) MECH H706 BENJAMINS RD
--MICHL L (RAE M) SHOEMKR SANTA ROSA SHOE H2225 HUMBOLDT ST
--ROBT (MARSHALL'S GROCERY) R2213 SARTORI DR
MARSHALL STAN INSURANCE (STANLEY G MARSHALL) 446 MONTGOMERY DR
MARSHALL STANLEY G (LOUISE) (STAN MARSHALL INS) H657 CORDELIA DR
--WILLMA H355 FARMERS LA APT 12
MARSHALL'S GROCERY (Robert Marshall), Glenn And Violet Moughmer Managers, Fine Food And Meats, Friendly Service, 3690 Moorland St, Tel 546-2250
MARSHMAN BOB C (KATHY S) H1148 4TH ST
MARSILI DOROTHY J MRS REPORTER SANTA ROSA CREDIT BUR H2801 SEBASTOPOL RD
--MICHL S USN R2801 SEBASTOPOL RD
MARSLAND LLOYD C (LYSLE E) RETD H740 BRENTWOOD DR
MARTA'S POODLES (MARTA SMITH) PET GROOMING 128 CALISTOGA RD
MARTEL GEO H (HELENA) H1232 STEWART ST
MARTELL DONALD M (JACKIE) PLMB SANTA ROSA CONSTN H4370 MONTGOMERY DR
--MILTON E (HELEN K) CARP H3440 YALE DR
MARTEN GRACE H606 HENDLEY ST
--PETER (CHRISTINE) RETD H1320 YULUPA AV APT 10
MARTENS HANS O (ELFREDA) RETD H1289 BRUSH CREEK RD
--JACK DRIVER MC PHAILS INC R COTTATI
--WALTER RETD H3324 CLAREMONT CT APT 1
MARTENSEN GEO (VIRGINIA) TECH OPTICAL COATING LABY H1906 SAN MIGUEL RD
MARTHA JANE'S FASHIONS (MARTHA HAWKS) 455 COLLEGE AV
MARTHE ARLENE R3192 TOBIN LA
MARTIGNOLI DENNIS H (EVA C) MECH LENHARTS GARAGE H4040 BARNES RD
--JOEL A USMC R302 YOLANDA AV
--JOSEPH A (LUCILLE H) MECH HULSMAN TRANSPORT H302 YOLANDA AV
--LUCILLE H EMP BELLEVUE UNION SCH DIST R302 YOLAND AV
--RAYMOND W (ROSE M) ATNDT MEMEO BROS UNION SERV CENTER H3220 GLEN ECHO DR
--RONALD J (CAROL A) MECH LENHARDT'S GARAGE H2048 DENNIS LA
MARTIN ALBERT A (MARIE) RETD H2313 HIDDEN VALLEY DR
--ALEX W (LYDIA G) RETD H742 SHERIDAN DR
--ARLIN (CAROLYN) JANITORIAL SERV H1546 DUTTON AV
--ARTH RETD R2313 HIDDEN VALLEY DR
--BERENICE I (WID F WILLARD) OFC SEC SANTA ROSA MEMORIAL HOSP H1060 BUSH ST
--BERNARD (FAY) RETD H83 ROUNDELAY LA
--BRUCE APPRAISER COUNTY ASSESSOR
--CHARLES H (DOLORES A) DRIVER CADLE'S AMBULANCE H387 BAKER AV
--CHRYSTINE B MRS SOCIAL WKR COUNTY SOCIAL SERV R1823 MIDWAY DR
--CLIFFORD O (SYLVIA I) USMC H1989 WEST AV
--DANL L (BARBARA) SERVMN PGE H1258 KATHY WAY
--DARYL B COMMANDING OFCR CAL NATL GUARD R SACRAMENTO
--DAVE G (JEANNE) REP ENDO LABY H98 SUSSEX DR
--DEL J (GERALDINE) BLDG CONTR 2260 ROWE DR H2260 ROWE DR
--DONALD WATER WKS SUPT COUNTY FLOOD CONTROL R WINDSOR
--DONALD E (BERTHA H) PRES PURITY CHEMICAL PRODUCTS H3524 MENDOCINO AV

THE BANK OF CALIFORNIA
NATIONAL ASSOCIATION

MARTIN
--DONALD L PNTR TRUCK & AUTO SPRAY R922 PETALUMA HILL RD
--DONNA B MRS H412 LOMITAS LA
--DONNA J MRS RECPT SANTA ROSA SAVINGS & LOAN H1568 HERBERT ST
--EARL SLSMN H422 KLUTE ST
--EDW E JR (VIOLA) EMP FULTON PROCESS H941 CLEVELAND AV
--EDW G STUDT H4280 WOODLAND SHADOWS PL
--EDW J (EDNA A) RETD H516 BILTMORE ST
--EDW L R112 BROWN ST
--ELVIN S (FLORENCE E) CREDIT MGR PEDERSEN FURN H820 HOWARD ST
--FAY CLK PAYLESS CLNS R83 ROUMDELAY LA
--FRANCES MRS R3750 SANTA ROSA AV
--FRANCIS E (AGNES M) RETD H876 SUMMERFIELD RD
--FRANCIS E (CAROL H) RETD H4906 LONDONBERRY DR
--FRANK (CATH) PRNTR PRESS DEMOCRAT PUBL H2937 SPRING CREEK DR
--FRANK K STUDT R2937 SPRING CREEK DR
--FRANKLIN L (MARGT) ASST BLDG SUPVR SONOMA COMMUNITY HOSP R5837 PETALUMA HILL RD
--G RICHD (EVE V) INSP CITY BLDG DEPT H3375 MAYETTE AV
--GARY ELECTN FRONTIER ELEC R4000 SONOMA HWY
--GARY P (JUDY) SLSMN CONSOLIDATED ELEC DISTR H2490 STEELE LA
--GERTRUDE MRS RETD R1311 PETALUMA HILL RD
--GLADYS (WID ALBERT) NURSE MEMORIAL HOSP H851 NONIE ST
--GLEN A (FLORENCE M) PRUNER JOE PARTON H3723 AIRWAY DR
--HANNA H25D 10TH ST
--HARRY A (SHIRLEY M) RETD H1 OAKGREEN ST
--HENRY L MTCEMN COUNTY RD COMNR R GUERNEVILLE
--IRMA A MRS COCK H632A HOEN AV
--JACK E (ETTA) RETD H94 ROMANI CT
--JAMES C (PRISCILLA) ATNDT SONOMA COUNTY HOSP H295 BUCKS RD
--JANET TCHR H1550 TERRACE WAY APT 2
--JOHN (ISNA L) RETD H117 EL CRYSTAL DR
--JOHN W (MARTHA) SLSMN PASCU SUP R3280 SANTA ROSA AV
--JOSEPH RETD H519 EL CENTRO WAY
--JOSEPH R (IRMA E) REP GLIDDEN PAINT H3735 SACRAMENTO AV
--KATHRYN (WID JOHN W) H830 WARE AV
--KENNETH C (DONNA L) (MARTIN MAINTENANCE) H1255 PHYLLIS ST
--LAWRENCE STUDT H2120A N SLATER ST
--LEAH STUDT R555 DEXTER ST APT B
--LESLIE A (JEAN F) SLSMN KIRBY CO H2840 PAPAGO CT
--LEWIS H (HELEN R) RETD H205 PEAR LA
--LINDA H980 SUNSET AV APT 10
--LOUIS G (CHRISTINA B) REP ADDRESSOGRAPH-MULTIGRAPH CORP H1684B DUTTON AV

MARTIN MAINTENANCE (KENNETH C MARTIN) JAN SERV 1255 PHYLLIS ST
MARTIN MANUEL S (BLANCHE R) ACCT 430 MONTGOMERY DR H947 MIDDLE RINCON RD
--MERLE MRS EMP STATE FARM H319 BENTON ST
--MICHL A (JUDITH A) PROBATION OFCR SONOMA COUNTY H850 3D ST
--MICHL A SUPVR COUNTY SOCIAL SERV R KENWOOD
--NADINE RETD R3610 MOORLAND AV
--OSCAR N (ALICE L) RETD H535 ALDERBROOK DR
--PAUL M (CHRYSTINE B) RETD H1823 MIDWAY DR
--PENELOPE E STUDT H925 WHEELER ST APT 105
--PETER D (NANCY) DRIVER TROMBETTA DISTR H1558 W 3D ST
--PHILIP R STUDT R3375 MAYETTE AV
--PHYLLIS J (WID CLARENCE P) TCHR LEWIS SCH H1517 JEWELL DR
--RAYMOND F (MARIAN S) RETD H4663 BRIDLE TRAIL
--REBECCA L (WID F F) H1029 ST HELENA AV
--RICHD CLK U-SAVE DIS DEPT STORE R4016 TRINITY CT
--RICHD A (MARIETTA) (FIESTA MARKET) H1123 SUMMERFIELD RD
--ROBT (KATIE L) GROUNDSMN SONOMA STATE HOSP H1229 KODIAK CT
--ROBT R (CLAIRE) RETD H616 WHEELER ST
--RUTH MRS R1949 RANGE AV APT 2
--SUE A MRS R1654 DUTTON AV
--SUSAN (WID JAMES) H2800 S DUTTON AV
--TIMOTHY (LINDA) EMP ORTHOPEDIC APPLIANCES H1829 WRIGHT ST
--WALTER E (LEONA J) PARTSMN AUTO ELEC & CARBURETOR H1000 WILD ROSE DR
--WALTER W (ROWENA B) RETD H1016 SPRING ST
--WEBSTER H (LUCILLE E) RETD H353 GREENFIELD CIR
--WILBUR A (MAE) DISTR MADE RITE SAUSAGE H1205 12TH ST
--WM WLDR RIETZ MFG R SEBASTOPOL
--WM P RETD H245C FARMERS LA
MARTINE ALBERT RETD R2080 GUERNEVILLE RD
MARTINEAU JACQUELINE W MRS TCHR BELLEVUE SCH H3515 CHANATE RD
MARTINELLI CLARENCE R DRIVER REA EXP R PETALUMA
--EVO (BETTIE J) (MARTINELLI'S CHEVRON SERVICE) H5611 MONTE VERDE DR
--JOSEPH (WANDA B) MECH COUNTY GARAGE H500 W 9TH ST
--KENT R (LUCILLE) CABTMKR CHRISTIANSON & FOSTER H2221 PIERRE DR
--LOUISE A STUDT R4964 CANYON DR
--RAY (AUTOHAUS) R55 RANDALL LA
--RENA M (WID LOUIS) H882 2D ST
--SARAH TEL OPR SANTA ROSA SAV & LOAN R HEALDSBERG
--SUSAN NURSE R1300 YULUPA AV APT 2
MARTINELLI'S CHEVRON SERVICE (EVO MARTINELLI) GAS STA 4180 MONTGOMERY DR

Jordan Roofing Co.
COMMERCIAL—INDUSTRIAL—RESIDENTIAL
SONOMA-PHONE 996-1091
621 Sebastopol Road, Santa Rosa Phone 546-1496

Where To Buy?
Consult the Classified Business Lists In This Directory

FORSYTH TIRE CO.
Automotive Service Center
Goodyear Headquarters
Tires
Batteries
Mufflers
Brakes
Alignment
Motor Tune Up
Nimrod Trailers
Instant Service
Instant Credit
PHONE 545-6260
872 4th Street
Santa Rosa

Who's Who— and Where?
Such questions can only be answered by the Directory and that is where people look when they want to buy.
Are you properly displayed therein to get the business?

MARTINEY ERNEST A (MARY A) TCHR COOK JR HIGH SCH H4825 SCHOOL ST
MARTINEZ BENNY (LINDA) BKPR SANOMA MTGE H1762 MANOR DR
--EDNA M MRS H960 SUNSET AV APT 1
--EVELYN MRS COOK ACACIA LODGE R5900 SANTA ROSA AV
--LEO (EDYTHE) MECH G K HARDT INC R5450 PETALUMA HILL RD
--MARTIN JR (LEONA) MERCHANT MARINES H1051 LEDDY AV
--MARTIN RETD
--NICHOLAS (MARBA) H138 FLEMING WAY
--NICHOLAS M (MARY G) CEMENT FNSHR JOHNSON & PACE CCNSTN H632 BROOKWOOD AV
--PAUL (ROSE) MTCEMN CCUNTY RD COMNR H853 2D ST
--RAY USAF H626 LOMBARD AV
--ROBT H (SUE A) CARP SILVER CONSTN H3206C MOORLAND AV
--RUTH A H2828 IROQUOIS ST APT 1
--SANDRA CLK BANK OF AMERICA R2350 MC BRIDE LA
--SOCORRO PKR REIF & BRODY R632 BROOKWOOD AV
--WYNONA A ATNDT SONOMA COMMUNITY HOSP R5596 FULTON RD
MARTING FELIX J (DOROTHY J) INSTR H4926 MARSHALL DR
MARTINI ANITA MRS CLK VILLAGE BEN FRANKLIN R236 W 7TH
--ELMA RETD R715 COLLEGE AV
--IDA MRS RETD H715 COLLEGE AV
--JOSEPH H (CHARMAINE M) MFRS REP H3329 MCNTGOMERY DR
--LOUIS (JENNIE) (MARTINI'S MOBILE ESTATES) H2860 SANTA ROSA AV
--MILDRED M (WID DENNY) H1112 MORGAN ST
MARTINIQUE'S WIG & BEAUTY SALON (MRS MARTHA M WITT) BEAUTY SALON 700 CODDINGTOWN SHOP CTR
MARTINO JOSEPH F STUDT R2755 VENTURA AV APT 30
MARTINONI ELVEZIO FCOD SERV WKR SONOMA COMMUNITY HOSP R803 MILLBRAE AV
--JAMES L (HARRIETTE) RETD H1311 CORBY AV
MARTINSEN VERNA B RETD H58 ORIOLE DR
MARTINSON JESSIE MRS RETD H607 CHERRY ST
--OTTO A (MOLLIE) H124 W 8TH ST APT 3
--W A SLSMN DON W BEAL AGENCIES R SEBASTOPOL
MARTINUCCI GEO E (VERA) (RANCHERS MILLING CO) H2020 WOODSIDE DR
MARTINWZ ERNEST (VANGIE R) TCHR RINCON BALLEY SCH H412 KLUTE ST
MARTS CHALRES M (VERNA) RETD H2907 BRUSH CREEK RD
MARTSCHINSKY FRED L RETD H29 DAVIS ST
MARTZ A H (BLANCHE W) RETD H258 RICARDO AV
MARTZALL CHARLES W (DONNA L) DENTIST 3641 MONTGOMERY DR H5660 MONTE VERDE DR
MARUSSEN JON G (LYN K) STUDT H1671 ORCHARD ST
MARVIN PAUL (PAULINE) MGR SAFEWAY STORES H1144 HEXEM AV
MARX HENRY P (VIOLA M) (MARCO STAMP CO) H3448 HOEN AV
MARZAN ANN MRS CLK BANK OF CAL R4729 MONTGOMERY DR
--GEO F (ANN) EMP P G & E H4729 MONTGOMERY DR
MARZOCCO ANGELO (JEANNE) PURCH AGT H4933 CHARMAIN DR
MARZOLF ARLENE L MRS H957 FRAZIER AV
MASANA CHARLES (THERESA) (C M MOTORS) R RINCON VALLEY
MASCHKE FLORENCE H (WID GEO) H1182 NEALE DR
MASCON FLORENCE STUDT R1821 SALEM AV APT 26
MASCOTT HAROLD L (MARY E) ASST ENG MEMORIAL HOSP H1007 BAIRD RD
MASER ROBT (JOELLA) SLSMN STANDARD OIL H55 LARKFIELD MAPLES CT
MASHBURN PAUL M (LOIS C) BODYMN COMANCHE CHEVROLET H5802 MONTE VERDE DR
--THOS C (LYNDA J) UNDWRTR STATE FARM INS H1739 N DUTTON AV
MASOLINE BETTY A SLSWN THE FASHION R1052 BUSH ST
MASOLINI ANN R MRS ALTERATION WN BADGETT'S R1052 BUSH
--ROBT A (ANN R) CARRIER PO H1052 BUSH ST
MASON ANNIE R1136 CCRNELL DR
--BENJ D (BARBARA J) EMP EMPORIUM H2350 HUMBOLDT ST
--BRADLEY K (TONI) EMP KING'S OFC EQUIP H2852 IROQUOIS ST APT 1
MASON BROS H W MC GUIRE RES MGR INVESTMENTS 306 MENDCCINO AV RM 316
MASON CECIL H125 BARHAM AV
--CHARLES E H359 BAKER AV
--COYT E (ANNA P) RETD H728 SOUTHWOOD DR
--CANL T (VIRGINIA) ATNDT SONOMA COMMUNITY HOSP H4586 LAMBERT DR
--DRUSILLA MRS MGR SANTA ROSA CO-OP PLAY SCHOOL R ELDRIDGE
--ERWIN S JR (DORIS F) (NORGE LNDRY & CLEANING VILLAGE) H430 YULUPA AV
--ETHEL M MRS COSMOTOLOGIST POWDER PUFF BEAUTY SALON R359 BAKER
--GORDON G (ISABEL T) (JOHNNY & RED'S PIZZA PUB) H1136 CORNELL DR
--GRACE (WID RAYMOND L) R43 SUSSEX DR
--HAROLD D (SUE E) ART GALLERY 966 SONOMA AV H3024 MAGOWAN DR
--HELEN MRS H465 ANGELUS ST
--JAMES (JUDY) WLDR H408 DELORES LA
--JOHN STUDT H622 HENDLEY ST APT 6
--KENNETH (HELEN) SCH CROSSING GUARD H65 ORIOLE DR
--LINDA J STUDT R2218 PIERRE DR
--MARY D (WID HENRY) RETD H235 BARHAM AV APT C
--MARY D H1983 SANTA ROSA AV
--NELL E RETD H203 BENTON ST
--RAYMOND H (MARGE M) H1145 S WRIGHT RD
--REX MRS H1640 JULIANNE PL
--ROBT E H3900 MONTGOMERY DR APT 2
--THOS STUDT R430 YULUPA AV
--VERDA L MRS H2218 PIERRE DR
--VIRGINIA A MRS ESCROW OFC TITLE INS & TRUST R4586 LAMBERT DR
MASONIC TEMPLE THE HALL 855 JOHNSCN ST
MASSA JOSEPH S (THERESA) MGR GENE'S H2409 HIDDEN VALLEY DR
MASSACHUSETTS MUTUAL LIFE INSURANCE CO JOE LANG DIST MGR INS CO'S 2544 CLEVELAND AV RM 6
MASSARO TONY (CATH E) ELECTN H2058 HUMBOLDT ST
MASSEY ROBT H2213 GRAHN DR
MASSINI LINDA (WID JOSEPH) H4982 REDWOOD HWY N
MASSON SEE ALSO MASON
MASSON WARREN J ACCT 3704 MCNTGCMERY DR

SANTA ROSA SAVINGS AND LOAN ASSOCIATION
HOME LOANS – INSURED SAVINGS
HEAD OFFICE; 835 - 4th STREET, SANTA ROSA PHONE 545-2525
BRANCHES: 702 BROADWAY, SONOMA PHONE 938-8541
325 MAIN STREET, LAKEPORT PHONE 263-5401
999 GRANT AVENUE, NOVATO PHONE 892-2401

MASSON WARREN J (FRANCES I) ACCT 3704 MONTGOMERY DR R SONOMA
MAST JOSEPH A (MARIAN) PNTR H613 PALOMINO DR
--KENNETH STUDT H1055½ 2D ST
--LESTER (ALLENE) SLSMN WARDS H1828 ROSEWOOD DR
--MIKE STUDT R613 PALOMINO DR
--ROBT R (MAXINE W) CARRIER PO H1972 GROSSE AV
MASTECK E E (ALICE) RETD H250 BROOKWOOD AV
MASTEL MARVIN E (MARTHA) PRESS SETTER STANDARD STRUCTURES H1986 ARMORY DR
MASTER BARBER SHOP (CLELAND A NOAH WM HALUZAK) 624 JOHNSON ST
MASTERN RUSSEL (MAVIS) MGR MICHEL MOTEL H1015 SOUTH A ST
MASTERS THELMA M (WID WM) SLSWN W T GRANT CO H3450 IDAHO DR
MASTERSON LEE APPR MECH CITY CORP YARD R2319 NORTHWOOD DR
--LEE (HELEN) RETD H2319 NORTHWOOD DR
--PHOEBE H1535 RANGE AV APT 1
--RUSSEL W (MAVIS K) BARTNDR MADRONE ROOM R1015 SOUTH A
MASTIN ROBT H EMP SANTA ROSA JR COLLEGE H1122C SLATER ST
MASTRONARDI DAVID (ARITTA) MGR THE SQUIRREL CAGE H980 SUNSET AV APT 7
MASZH TONY A (ALBINI) RETD R2963 SANTA ROSA AV
MASZK BEN ENG PG&E H140C SCOTT ST
--BERTHA M STRETCHER SANTA ROSA SHOE H3594 BROOKS AV
MATA FELIPE (NADINE) WAITER HOF BRAU H1520 BEAVER ST
MATADOR RESTAURANT (A E AND M B JAMES) 779 MONTECITO SHOPPING CTR
MATANZAS SCHOOL MRS RACHEL V BOZARTH PRIN 1687 YULUPA AV
MATAZZONI JOSEPH J (ELAINE S) SLSMN CHESTER J GALEAZZI H1839 ELM DR
--NORMA L CLK PENNEY'S H2603 PATIO CT
MATEO FRANK (DOROTHY) SLSMN COMANCHE CHEVROLET H2013 MISSION BLVD
MATHER TALCOTT (ANNIE) POWER HOUSE OPR MUNI RY H3825 DONAHUE RD
--WAYNE STUDT R2011 NORDYKE AV
MATHESON C H (CLELLA) CARP PERINI YUBA ASSN H4135 MADERA AV
--NANCY A STUDT R213 EARNETT ST
--ROBT (PATRICIA) H3252 MOORLAND AV
--RONALD C PHYS SONOMA COMMUNITY HOSP H611 NASON ST
MATHEU JOSEPH (THERESA M) RETD H462 SONOMA AV
MATHEUS STEVE S (EMMA) COOK H1024 SANTA BARBARA DR
MATHEWS CORA H442 8TH ST APT 12
--PAT C (DONNA) TCHR CAL YOUTH AUTHORITY H3901 SHADOW HILL DR
MATHEWSON RAY (RUTH) ARTIST H1626 DUTTON AV
MATHIESEN ABELONA MRS MAID RUSTIC MOTEL H1521 FAIR OAKS CT
MATHIS FRED L (RITA M) CLK P O H526 ASHBURY AV

MATHIS
--JOHN (MARY) (SANTA ROSA SEWING CENTER) R4277 SNYDER LA
--MARY CLK THRIFTY DRUG STORE R528 HUMBOLDT
--SHIRLEY R (JESSIE) DRIVER WINDSOR SAND & GRAVEL H925 SUMMERFIELD RD
MATHISEN HENRY J RETD R911 PACIFIC AV
--RICHD L LAB SANTA ROSA BRASS & BRONZE FDRY R SEBASTOPOL
MATHWIG VERNON J (HELEN U) H4536 RANCHETTE DR
MATIS CRISIA A PRSR SUD-N-SERV R428 ALDERBROOK DR
--LENA A MRS PRSR SUDS-N-SERV R428 ALDERBROOK DR
--NICHOLAS DRIVER H428 ALDERBROOK DR
MATKINS JEWEL (BARBARA) SLSMN RITZ FOODS DISTRS H3001 SUMMERFIELD RD
--JUNE A MRS BKPR CROWN PARTS & MACH WKS R515 MIDDLE RINCON RD
--MARDELL M EMP PAC TEL H1023 SAN DOMINGO DR
MATOVICH KATHLEEN STUDT H2874 IROQUOIS ST
MATSON RICHD W (CAROL A) SLSMN (M B M LANDSCAPING) H110 SANDALWOOD CT
MATT OSCAR G H2120 SONOMA AV APT 14
MATTEI DENISSE A STUDT R3811 SACRAMENTO AV
--JEANETTE E MRS RECPT DR THOS M TORGERSON R130 COUNTRY CLUB DR
--PAULINE A STUDT R3811 SACRAMENTO AV
--RICHD P (ANNE C) SLSMN FARMER BROS H3811 SACRAMENTO AV
--WALTER L (CLARE) H585 FLOWER AV
MATTEOLI LINDA R721 LINK LA
--RALPH F (HAZEL G) RANGER STATE FORESTRY DIV H721 LINK LA
--RON R (LENNIE S) DRIVER STATE FORESTRY DIV H2265 MC BRIDE LA APT B
MATTERI ADOLFO A (JOSEPHINE) EMP LUCKY STORES H713 MORTON WAY
--DARLENE K MRS (MATTERI'S STREET GROCERY) R830 WHEELER
--FRANK (VIVIAN) H3315 PRIMROSE AV
--HENRY (DORIS) (HENRY MATTERI DAIRY) H3823 PETALUMA HILL RD
MATTERI HENRY DAIRY (HENRY MATTERI) 3823 PETALUMA HILL RD
MATTERI JAMES H USA R830 WHEELER ST
--JAMES S (DARLENE K) (MATTERI'S ST GRO) H830 WHEELER ST
--ROBT L (MARY E) (BONGI BASTONI & MATTERI) H4587 LAMBERT DR
--RONALD L (CAROLE A) (SANTA ROSA PLATING WORKS) H1225 YUBA DR
--RUDY (JOSEPHINE) DEPT HD LUCKY STORE R713 MORTON WAY
MATTERI'S STREET GROCERY (JAMES S AND MRS DARLENE K MATTERI) 724 WHEELER ST
MATTHESON DOROTHY STUDT H808½ ORCHARD ST
MATTHEW JACK E PRNTR PRESS DEMOCRAT PUBL R SEBASTOPOL
--MARION MRS RETD R2735 MOHAWK DR

PIANO & ORGAN HOUSE
MUSIC SCHOOL
1599 CLEVELAND AVENUE, SANTA ROSA PHONE 542-4546

Consult the CLASSIFIED LISTS of the DIRECTORY
If You Would Find What You Wish to Buy

SANTA ROSA FURNITURE CO.
LOOK FOR THE BILTWELL LABEL
Where Good Furniture Is Not Expensive
4th and A Streets, Santa Rosa Phone 545-1901
Serta MATTRESS and BOX SPRINGS

THOMPSON CLEANERS
BETTY and JESS EZELLE
PHONE 545-4172
4040 MONTGOMERY DRIVE SANTA ROSA

HALL & SON, INC.
H & C METAL PRODUCTS
Plumbing - Heating - Air Conditioning - Plumbing Supplies - Appliances
3555 Airway Drive, Santa Rosa — 546-3040 — Coddingtown

MOVING and SECURITY VAULT STORAGE
Alexander's Van & Storage, Inc.

Serving the Redwood Empire 37 Years
HAL KEETON, Owner
Phone
542-7765 — 546-4039
A Street, 3rd to 2nd Santa Rosa

MATTHEWS BEAULAH N (WID IRA) RETD H646 WRIGHT ST
--EUPHEMIA R508 4TH ST
--ROBT E (EVA) TCHR LOS GUILICOS SCH H911 BEAVER ST
--RUTH H RETD H2285 MC BRIDE LA APT 328
MATTHIAS LES (JUDY) CLK LEVIN H HDW R PETALUMA
--LORAN (PEGGY) EMP CITY PLANNING OFC H2213 HILLSIDE DR
--MANUEL C (CATH M) H158 APPLE LA
--ROBT C (BARBARA L) MTCEMN CITY SEWER DEPT H3615 BROOKS AV
MATTINGLEY LOIS A OFC SEC CHANNING CO H2812 IROQUOIS ST APT 2
MATTIS KATH M H815 PACIFIC AV
MATTIUZZI DANO D (SHIRLEY A) (DANC'S LIQUORS) R4356 SONOMA MOUNTAIN RD
MATTOS ARTH M PRSMN PRESS DEMOCRAT PUBL R118 SCHURMAN DR
--JOSEPH P (JULIA A) ASST MGR SEABOARD FINANCE H2832 IROQUOIS ST APT 2
MATTOX KEN (LOUISE) BARTENDER HACIENDA COCKTAILS H404 DELORES LA
MATTSON ARTH M (EVELYN W) MTCEMN COUNTY ROAD COMNR H742 BEAVER ST
--CHARLES T (VALERIE) MECH MODERN BRAKE & WHEEL SERV H5184 SONOMA HWY
--CHRISTINE E STUDT R742 BEAVER ST
--DELORES STUDT R1581A SONOMA HWY
--FRED V (GRACE L) FNTR COUNTY RD COMNR H5181 SONOMA HWY
--IONE MRS (A-1 UPHOLSTERY) R4994 REDWOOD HWY N
--ROY E (IONE) (A-1 UPHOLSTERY) H4994 REDWOOD HWY N
--VAL BKPR SANTA ROSA AUTO PARTS R5184 SONOMA HIWAY
--ZELMA (WID LAWRENTE A) RETD H5181A SONOMA HWY
MATULICH MARK J R3559 HOEN AV
MATUNA JOSEPH (MARGT F) PILOT UNITED AIR LINES H4860 MONTGOMERY DR
--JOSEPH PILOT UNITED AIR LINES H3366 MENDOCINO AV APT 21
MATZ MELVIN A (MARGT R) TRANS REP STATE PUB UTILITIES COMN H3648 EVERGREEN RD
--WM P USN R3648 EVERGREEN RD
MATZEN JOHN (JANE) (JOHN MATZEN TRUCKING) H200 ELAINE DR
MATZEN JOHN TRUCKING (JOHN MATZEN) 4325 SANTA ROSA AV
MATZEN WM STUDT R200 ELAINE DR
MAUDLIN CHARLES D (JEAN M) DEP SHERIFF COUNTY OF SONOMA H2727 MOHAWK DR
--DAVID H243 RICARDO AV
--EPSY M MRS H282 RICARDO AV
--ROBT E (RUTH I) LINEMN P G E H266 REDWOOD HWY N
MAUER GEORGETTE J STUDT R2344 VALLEJO ST
--VASTINE G (LA VERNE) PHOTOG 700 4TH R2344 VALLEJO
MAUGA FAAFEW R870 BUTLER AV
MAUK CONSTANCE MRS CHF LEGAL SEC CALIF RURAL LEGAL ASSISTANCE H1705 BRYDEN LA
--OSCAR (BERYL F) RETD H340 RIDGEWAY AV
MAULDING BIRDIE MRS R2963 SANTA ROSA AV
MAUPIN ROMONA M (WID LESLIE) PRES LUTHER BURBANK ART & GARDEN CENTER H2645 VICTORIA DR
MAUREGARD LUCIEN J (DIANA R) MTCEMN SONOMA VALLEY SCH DIST H163 CALIFORNIA AV
MAURER EDW J RETD R1518 WEST AV
--RAYMOND G (LUCILLE) RETD H3020 SANTA ROSA AV
--WM H2350 MC BRIDE LA APT A29
MAURICE GEO E (MARY M) SLSMN SUN LIFE INS H999 SONOMA AV APT 8
--MARY MRS NURSES AIDE WARRACK MED CENTER R999 SONOMA AV APT 8.
MAUSER EDW STUDT H500 RUSSELL AV APT 7
--VASTINE G (LA VERGNE) (PHOTOGRAPHY BY VASTINE) H2344 VALLEJO ST
MAVES CLARENCE E (EDNA J) RETD H750 CARR AV
MAWSON MORRIS M (KATE A) ASSOC GLADSTONE A GILLETTE H1006 MICHIGAN DR
MAX FACTOR HENRY BIGNASCA JR SLS REP COSMETICS 4925 LONDONBERRY DR
MAXIMOV ALEXIS (FRANCES) PHYS 1144 MONTGOMERY DR H265 TALBOT AV
--BRUCE E STUDT R1915 BRUSH CREEK RD
--NICHOLAS G (DORIS J) PHYS 1144 MONTGOMERY DR H1915 BRUSH CREEK RD
--STEVEN N USN R1915 BRUSH CREEK RD
MAXIMOVA ELIZ L (WID GREGORY) PHYS SONOMA COUNTY COMMUNITY BLOOD BANK H1524 LEONARD AV
MAXON JUDY STEN HESSE JACKSON & CO R5900 CHANDLER ST
--WM R (JUDITH A) (SUN ADVERTISING CO) H5945 CHANDLER CT
MAXWELL ALICE B (WID DEAN) RETD H982 SONOMA AV

Bishop Hansel FORD
FOR FORDS CALL: 542-0620
SERVICE 421 "B" STREET
SALES 430 "A" STREET
SANTA ROSA
"Value Thru Volume"
BISHOP HANSEL LEASING INC.

REDWOOD EMPIRE
ADJUSTMENT BUREAU
1030 2nd Street Collections Phone 546-2700

MAXWELL
--ANNA M BMO BANK OF AMERICA R5119 GOLD LAKE DR
MAXWELL BUILDING MATERIALS (CARTER W MAXWELL) 1330 KING ST
MAXWELL CARTER W (IRENE) (PIONEER CONCRETE CO) H1400 KAWANA TER
--DEAN W PROGRAMMER EXCHANGE BANK H2254 YUCCA ST
--DON R (NOREEN P) CRIVER MARSHALL MAXWELL INC H512 W 9Th ST
--LODICEA RETD H845 NONIE ST
--LUCY L (WID L WARREN) BABY SITTER JOHN BUCKLEY H733 SUNNY MANOR WAY
--LYNETTE D R600 WASHINGTON ST
--MARSHALL (FLORENCE) PRES MARSHALL MAXWELL INC H1728 SOLANO DR
--MICHL S (ANNA M) CARRIER PO H5119 GOLD LAKE DR
--PATRICIA A MRS OFC SEC TOTAL TV R2136 FREMONT DR
--R R RETD H1144 4TH ST APT 144
--RICHD B (CAROLYN) (DERMOTT MAXWELL & HOOD) R5210 OAK MEADOW DR
--SALLY MRS OFC SEC FLUOR PRODUCTS H695 SUMMERFIELD RD APT 1
--SIDNEY I RETD H3140 PRIMROSE AV
--STANLEY C (LORRAINE) SEC-TREAS TEAMSTERS UNION LOCAL 980 H502 BRUSH CREEK RD
--WAYNE T JR (DONNA M) POLICEMN CITY POLICE DEPT H1220 JACKY DR
MAY ALBERT L (JOSIE M) RETD H2019 HUMBOLDT ST
--EFFIE MRS H903 NASON ST
--EMMA RETD R4925 CHARMAIN DR
--ERNEST L (BETTY J) HEAD COOK COUNTY SHERIFF H1473 GLORIA DR
--FRANK H RETD H1579 ORCHARD ST
--FRIEDA F. (WID DANL) H647C CHERRY ST
--JAMES H1320 LLOYD AV
--JOHN E (ROSE MARIE) EMP STATE FARM INS H1582 GLENBROOK DR
--KAY A (WID THEO T) H503 PALOMINO DR
--MAE C (WID CHARLES J) RETD H871 SONOMA AV APT E
--MARY L MRS WAITRESS MAC'S KOHER STYLE DELICATESSON R2750 NAVAJO ST
--MICHL H (NANCY) LABY TECH OPTICAL COATING LABY H2515 MIMOSA ST
--NANCY TELLER SANTA ROSA SAV & LOAN R2515 MIMOSA
--RENEE G TCHR ST RCSE SCH H430 KLUTE ST
--RICKY R4180 BARNES RD
--TED E (CATERING BY TED) R PETALUMA
--THEO E (AMBER) (TEDS SALADS SANDWICHES SOUPS) R ROHNERT PARK

BILL EHLERT
REALTOR
REAL ESTATE - INSURANCE - NOTARY
Phone 545-5540
1510 Fourth Street Santa Rosa

MAY
--WALES E (MARY L) MGR MAC'S DELICATESSEN H2750 NAVAJO ST
--WM G (HELEN M) EMP SONOMA STATE HOME H2951 SONOMA AV
MAYBEE JOHN K (BERNICE M) COMMUNICATIONS DIR IN CHG COUNTY COMMUNICATIONS R1444 ASHLEY CT
MAYBRUN A E CO MRS MARCELLA M MAYBRUN PRES RE-SEAL BOTTLE CAP MFG 920 RIPLEY ST
MAYBRUN ARTH (JEANNETTE) (LAD'S LAKESIDE SUPER MKT) H209 W 8TH ST
--EDW G (NANETT) SHERIFF'S INSP COUNTY SHERIFF H601 TROWBRIDGE ST
--EDW H (GENEVIEVE) ASST MGR BOYES SPRING BATH HSE H1756 MESA WAY
--MARCELLA M (WID ARTH E) PRES A E MAYBRUN CO H3525 CHANATE RD
MAYBURY DON A STUDT H1210 JACKY DR
--PAULA STUDT R1210 JACKY DR
MAYCO MOTORS (LAWRENCE E MILLS) ELEC MTRS REP 382 BARHAM AV
MAYENGO TOMMY RANCH WKR H1044 LEDDY AV
MAYER DAVID M (MAY E) MGR CODDINGTOWN MOBILE ESTATES H3114 LORETTA WAY
--GORDON W (NITA F) FIREMN HAMILTON FIELD H1620 SEBASTOPOL RD
--GORDON W JR USAF R1620 SEBASTOPOL RD
--LESTER J (CECILE J) RETD H1302 VALLEJO ST
--RAY SLS MGR RALPH VESPER IMPORTED CARS R5618 DUPONT DR
MAYES BOBBY T (KATHLEEN A) CIV ENG COUNTY FLOOD CONTROL H65 ASCOT DR
--JOHN R (LOUISE G) EQUIP OPR CITY STREET DEPT H566 ASHWOOD DR
--LILA E MRS H541 COLUMBIA ST
--LOUISE MRS WAITRESS ORANGE JULIUS R566 ASHWOOD
--MARGT STUDT R927 WRIGHT ST
--NORMA J MRS OFC SEC THREE R SCHS H927 WRIGHT ST
--RUSSELL (MARY) ASST MGR MUT OF OMAHA H402 STONECREST CT
--WM J (EDNAMAE) (B & B DISTRIBUTORS) H5035 BOULDER LA
MAYETTE BEAUTY SHOP (ANNE M GAYET) BEAUTY SHOP 1167 YULUFA AV

MEAD CLARK LUMBER COMPANY, Inc.
THIRD AND WILSON STREET, SANTA ROSA
Your Home Owned Yard
Free Delivery to 50 Miles
PHONE 542-4141

SANTA ROSA TELEPHONE SECRETARIAL SERVICE
PERSONALIZED ANSWERING
3706 MONTGOMERY DR., P.O. BOX 672, SANTA ROSA PHONE 542-3112

INSURED SAVINGS — HOME LOANS
Summit Savings AND LOAN ASSOCIATION
715 Hahman Drive, Montgomery Village Phone 546-0544
614 Fourth Street, Downtown Branch Phone 545-0680
119 North Main Street, Sebastopol Phone 823-7411
3300 Jefferson Street, Napa Phone 255-3310

MAYETTE CONVALESCENT HOSPITAL RUTH J HARBERT ADMN 1700 YULUPA AV
MAYETTE DRIVE IN CLEANERS (FRANK AND MARY MAJCHEREK) 3838 PRINCETON DR
MAYETTE DRY CLEANERS SERVICE (ALEX O LINDQUIST) 1919 ILLINOIS AV
MAYETTE PHARMACY (JAMES HOLMES) DRUGS 1147 YULUPA AV
MAYETTE PHOTOGRAPHY (L JACK WHEELER) 3842 PRINCETON DR
MAYETTE SERVICE (WALTER W CLARK) GAS STATION 1195 YULUPA AV
MAYETTE SWIM CENTER (KJELD A AND MRS NANNA H JUUL) 1350 YULUPA AV
MAYFIELD DAVID A ASST MGR THRIFTY DRUG STORES R243 RICARDO
--JAMES R CUSDTN SANTA ROSA JR HIGH SCH R162 BELLEVUE RD
MAYFOHRT GEO DRIVER WALKUP'S MERCHANTS EXP R3669 WALKER AV
--WM G (BERNIE V) DRIVER WALKUP'S MERCHANTS EXP H1174 SANTA ANA DR
MAYHUE ELIZ W MRS (GROHE FLORIST & GREENHOUSE) R355 SANFORD RD
--JOHN T (MARY A) MEAT CTR H2138 CAMELLIA CT
--MARY HSEKPR R5833 YERBA BUENA RD
MAYNARD JACK (REBA) RETD H227 TODD RD
--MAURICE E (VIRGINIA) DISPR SEARS H596 COTTONWOOD DR
--REBA MRS SLSWN M J PEDROTTI REALTY R227 TODD RD
--SANDY H933 EDWARDS AV APT 21
MAYNES WALTER W JR (LYNNETTE) SLS MGR CALECTRON DISTR H2717 CIELO
MAYO DIANE LEGAL SEC RICHENS L WOOTON R1207 LEE ST
--HENRY K (DIANE J) ASST V-PRES SUMMIT SAV & LOAN H2185 FLORAL WAY
--RAYMOND H2368 WHITEWOOD DR
--THEO E (DIANE C) DRIVER KILPATRICKS BAKERY H1207 LEE ST
--VERA R MRS (FISHER BOOKS) R1720 BRYDEN LA
MAYOOGA IGNACIO FARM LAB H205 WILLOW ST
MAYS CHRISTIE H6131 MONTECITO BLVD APT 1
--MARVEN E TCHR SANTA ROSA JR COLLEGE H343 MAJOR DR
MAZATLAN RESTAURANT (ROGER C TORRES) 404 4TH ST
MAZINGO SHARON OFC SEC BRUNSWIG DRUG H862 WEST AV APT 6B
MAZIO APARTMENTS 310 3D ST
MAZZATTA VIVIAN EMP BELLEVUE UNION SCH DIST R2304 DUTTON AV
MAZZETTA JOHN R (VIVIAN) TMSTR SEBASTOPOL MEAT H2304 DUTTON AV
--PIETRO (VICTORIA) RETD H1029 3D ST
MAZZONI ERMINA (WID PATK) H2150 GARDNER AV

MAZZONI
--FRANCIS A (SHEA) DRIVER SAFEWAY H2103 WESTWOOD DR
MAZZUCCHI EDGAR (LOIS E) RETD H4746 BRIDLE TRAIL
--LOIS E MRS TCHR SANTA ROSA JR COLLEGE R4746 BRIDLE TRAIL
--PETER F (LILLIAN M) FARM WKR H3367 PETALUMA HILL RD
--PETER W (DOROTHY) RANCH WKR H3365 PETALUMA HILL RD
MC ABOY BRUCE A STUDT R3387 MONTGOMERY DR
--HELEN W MRS RETD H3387 MONTGOMERY DR
MC ADAMS BILL G (CAROL A) PRES NORTH COAST TITLE GUARANTY CO H6132 BRIDGEWOOD DR
--CAROL A TYP NORTH COAST TITLE GUARANTY R6132 BRIDGEWOOD DR
--GEO (LINDA) RETD H86 BLUE JAY WAY
--GRANDERSON E (DORTHY M) ANALYST COUNTY ADMN H2431 THOMAS DR
--JAMES G (WILMA G) CONSTN WKR H4717 BRIDLE TRAIL
--LORETTA C STUDT R1516 HEATHER DR
--MILTON A (EDITH C) TRANSMISSION WKR PAC TEL H1516 HEATHER DR
--SHIRLEY J TYP SONOMA COUNTY FARMERS MUT FIRE INS R219 LA CROSSE ST
MC ADON ARL B (JOYCE L) (MC ADON'S BARBER SHOP) H845 RAMONA DR
MC ADON'S BARBER SHOP (ARL B MC ADON) 2777 YULUPA AV
MC ADOO ELEANORE H1520 16TH ST
MC AFEE BERNICE E (WID LORN) RETD R439 ALDERBROOK DR
--LORNO ATNDT MOHAWK STA R3615 STONY POINT RD
--MARY T (WID VERNON) H712 WHEELER ST
--ROLAND W (MELBA J) (MC AFEE TRUCKING) H3615 STONY POINT RD
MC AFEE TRUCKING (ROLAND W MC AFEE) 3615 STONY POINT RD
MC ALEAR AUDREY H389 EL CENTRO WAY
MC ALEECE BRIAN R R1509 15TH ST
MC ALEECE REALTY (ROBT J MC ALEECE) 604 COLLEGE AV
MC ALEECE ROBT J (EVELYN) (MC ALEECE REALTY) H2420 GRACE DR
MC ALEXANDER AL STUDT R2522 PATIO CT
--GLORIA R2522 PATIO CT
--JUDY R2522 PATIO CT
--ROBT L (BEATRICE E) DRIVER GREYHOUND H2522 PATIO CT
MC ALLISTER BERNICE RETD H14 WAYSIDE DR
--BETTY DEPT MGR GRANT'S R1537 CANDEN CT
--DOROTHY E (WID VIRGIL D) (MADRONE ROOM) H4120 WALLACE RD
--JACK H (BETTY) SLSMN STONE'S FURN H1537 CAMDEN CT

EMPIRE COLLEGE OF COMMERCE
MARY M. THURMAN — ADMINISTRATOR
COMPLETE BUSINESS COURSES APPROVED FOR VETERANS
37 OLD COURT HOUSE SQUARE, SANTA ROSA PHONE 542-7634

"SPURGE" HENDERSON BAIL BONDS
LOW RATES OPEN 24 HOURS FAST SERVICE
408 Santa Rosa Avenue, Santa Rosa Phone 542-7050

McALLISTER
--MARLIN D (GERALDINE E) BLDG CONTR 1945 EAST HAVEN H1945 EAST HAVEN DR
--ROBT (DIANE) DRIVER CONCRETE PRODUCTS R SEBASTOPCL
MC ALLISTER & SLOAT INC MARLIN D MC ALLISTER PRES ALBERT J SLOAT SEC-TREAS GENL BLDG CONTRS 937 PINER RD
MC ALLISTER VERA MRS R112 BROWN ST
MC ARDLE ANNA M TELLER BANK OF CAL R COTATI
MC ARTER ALLEN STUDT R619 WHEELER ST
MC ARTHUR JARED (EMMA J) OFC MGR DELTA LINES H95 RAMSGATE CT
MC AULEY EARL W (IDA) SUB STA OPR P G & E H1702 W COLLEGE AV
MC BEE MICHL R USA R150 HENDLEY ST
--RUFUS M (MAE L) MEAT MKT MGR TWO ROCK RANCH STA H150 HENDLEY ST
MC BETH TOMMY J (JULIA) MGR THRIFTY COFFEE SHOP H2725 YUMA ST
MC BLAIN MYRTLE S (WID JOHN F) H6674 OAKMONT DR
MC BRIDE BILL L ASST V-PRES SONOMA TITLE GUARANTY R6572 SONOMA MOUNTAIN RD
--BRENDA G MRS CLK BISHOP HANSEL FORD R1033 BUTTE DR
--JEFF H3927 PRINCETON DR
--JON W (BRENDA) CASH STATE FARM INS H1033 BUTTE DR
--JON W (FLORENCE C) CARP YOUNG AM HOMES H3801 SHADOW HILL DR
--JOSEPH MGR THRIFTY COFFEE SHOP
--LUTHER M (WANETTA D) CONSTN WKR SIRI CONSTN H426 W 8TH ST
--ROBT (CHARLOTTE) H1275 LUDWIG AV
MC BURNEY CHARLES STUDT H407A DE VERA WAY
--GRETCHAN MRS TELLER REDWOOD EMPIRE SAV & LOAN R450 EL CAPITAN WAY
--JOSEPH (GRETCHAN) DRFTSMN H450 EL CAPITAN WAY
--JOSEPH B (JOYCE H) TEAMSTER BASALT ROCK H618 TROWBRIDGE ST
MC CABE ANNE (WID ROBT) BKPR SUMMERFIELD CONVALESCENT HOSP H773 DUTTON AV
--DOROTHY M MRS H1011 WINDING RIDGE RD
--EMMA (WID JOHN) RETD H809 5TH ST
--ESTHER L MRS RETD H422 HUMBOLDT ST APT 6
--GEO E (CAROL A) ADMN SONOMA STATE COLLEGE H4049 ALTA VISTA AV
--KAY DIR COUNTY HEAD START PROJECT R4049 ALTA VISTA
--MARGT L MRS MED SEC 121 SOTOYOME R2285 SAN MIGUEL AV
--MARIE S MRS TRAINEE EXCHANGE BANK R3011 MARLOW RD
--RICHD (DONNA) H819 SAN DOMINGO DR
--TYE H815 FRAZIER AV
--WM J (ELIZ) PHYS SONOMA COUNTY HOSP H4800 WAGON WHEEL LA
--WM W (PAULINE R) SHT MTL WKR H511 FLOWER AV
MC CAFFREY ROBT SLS REP INSURANCE INVESTORS FUND R HEALDSBURG
MC CALEESE REALTY (ROBT MC CALEESE) 482 MONTECITO SHOPPING CTR
MC CALEESE ROBT (MC CALEESE REALTY)
MC CALIP RANDOLPH G WLDR RIETZ MFG R SEBASTOPOL
MC CALL CATH HSEKPR R1634 EL RANCHO WAY
--JACK A (EDNA R) CARP H404 EL CENTRO WAY
--JAMES (ERNESTINE) JAN SONOMA STATE HOSP H509 MADISON ST
--JOHN (JOSEPHINE) RETD H3946 PYLE AV
--JOSEPHINE MRS CLK BANK OF AM R3946 PYLE AV
--NOAH E (JANE) MECH CAVICK TEXACO H207 WILLOW ST
--WM A (PEARL M) RETD H2463 HOEN AV
MC CALLISTER IRENE MRS RETD H1550 TERRACE WAY APT 16
MC CALLUM BUD DRIVER EATON DISTRIBUTING R122 SOUTH E ST
--DOROTHY WAITRESS TOPAZ ROOM H841 COLORADO BLVD
--DOROTHY G (WID JOHN) TCHR THREE R SCH H721 WRIGHT ST
--WALTER STUDT R841 COLORADO BLVD
MC CAMISH H D (MARY L) DRYER CLN OPR NORGE VILLAGE H1029A TEMPLE AV
--MARY L CLK NORGE CLN VILLAGE R1029A TEMPLE AV
MC CAMMON DAN (BONNY) CARP COLOMBINI CONSTN H862 WEST AV APT 3A
MC CAMPBELL BRUCE L V-PRES-TREAS A&M HATCHERY INC R COLONIAL PARK
MC CANN BERNICE (WID FRED) PIANO TECHR 1428 SONOMA AV H1428 SONOMA AV
--DALE F (CRESCENCE M) (DALE'S HARDWARE) H2941 MONTGOMERY DR
--DANL H555 DEXTER ST APT J
--DANL R UPHOL RELAX FOUR LIFE R2466 MURDOCK DR
--ELWOOD G (NELLIE J) (MC CANN-GREENE INSURANCE AGENCY) H109 FERNWOOD CT
--HELEN J (WID HARRY) H1620 RANGE AV
--JOHN I (ERMA) CUSTDN HERBERT SLATER JR HI SCH H3510 STONY POINT RD
--JOSEPH E (DOROTHY C) PRES RELAX FOUR LIFE CO H2466 MURDOCK DR
--MARY E (WID JAMES T) H429 8TH ST
--MICHL E (VIRGINIA R) WLDR AG PRO INC H1520 PARKER DR
--MICHL E MGR RELAX FOUR LIFE CO R2466 MURDOCK DR
--RAYMOND J RETD R3510 STONY POINT RD
--ROY C (FERN) PNTR MORRIS & SON H1645 ST FRANCIS RD
MC CANN-GREENE INSURANCE AGENCY (ELWOOD G MC CANN) 402 7TH ST
MC CANSE CATH W (WID JAMES S) H1810 KING ST
--ZENAS N (ELIZ) CARP H1818 KING ST
MC CARCY ALBERTA M MRS (DATE LINE SHOP) R PATALUMA

TALMADGE
"BABE" WOOD CO.
"The Home of Friendly Service Since 1927"
CADILLAC—PONTIAC—TEMPEST—FIREBIRD
505 Mendocino Avenue, Santa Rosa 545-2232

Who Sells It?
Is Answered by the Classified Business Lists in this Directory

More goods are bought and sold through the Classified Business Lists of the Directory than by any other medium on earth.

SANTA ROSA SAVINGS AND LOAN ASSOCIATION
HOME LOANS – INSURED SAVINGS
HEAD OFFICE: 835 - 4th STREET, SANTA ROSA PHONE 545-2525
BRANCHES: 702 BROADWAY, SONOMA PHONE 938-8541
325 MAIN STREET, LAKEPORT PHONE 263 5401
999 GRANT AVENUE, NOVATO PHONE 892-2401

--CLYDE E (MARGT E) ELECTN H750 SLATER ST
--LESLIE N (ALBERTA M) SLSMN SID KURLANDER & SON H4130 WALLACE RD
--MYRTLE A (WID HARRY) (HOME SWEET HOME ANTIQUES) H808 ORCHARD ST
MC CARTER ROBT H405 EL CAPITAN WAY
--ROY C (NINA G) RETD H130 WALNUT CT
MC CARTHY DENIS P (SANDRA S) (MC CARTHY'S MOBIL SERV) R PETALUMA
--EDW (DOROTHY) CONSTN WKR H115 HORN AV
--EUG (HAZEL) CARP H36 CRAWFORD CT
--FREDERiC W (EDNA) RETD H876 SONOMA AV
--GENEVIEVE (WID PAUL J) H59 FAIRLIE DR
--JULIA (WID DANIEL J) DEP CLK COUNTY MUNICIPAL COURT CLK H3325 BONITA VISTA LA
--KATHLEEN A STUDT R59 FAIRLIE DR
--MIKE SLSMN IDACO LBR H2755 VENTURA AV APT 28
--THOS (ELAINE) COOK FLAMINGO H1234 YUBA DR
--WM O (DORA) SHIP MGR RIETZ MFG H127 W ROBLES AV
MC CARTHY'S MOBIL SERVICE (DENIS P MC CARTHY) 75 MONTGOMERY DR

McCARTHY'S PHARMACY (James F Wheeler), Prescriptions, Cosmetics, Free Delivery Service, 1200 4th St, Tel 546-1428

MC CARTNEY EDW J (ANN C) DENTIST 2921 CLEVELAND AV H130 HATONA DR
--MARY MRS WAITRESS MANRY'S H435A ORCHARD ST
MC CARTY BILL J BARBER TOWN & COUNTRY BARBER SHOP R426 NORTH ST
--BRETT L R2528 MAGOWAN DR
--CRAIG L R2528 MAGOWAN DR
--DALE (WID LEA F) RETD H305 JEAN DR
--GEO M (MAUDE L) RETD H14 OAKGREEN ST
--GRACE D MRS R305 JEAN DR
--GRACE L MRS MUS TCHR 305 JEAN DR H305 JEAN DR
--M DAVID (GLADYS K) TCHR MONTGOMERY HIGH SCH H2045 HIDDEN VALLEY DR
--MIRIAM A MRS TELLER EXCHANGE BANK R2528 MAGOWAN DR
--O JANE (WID RALPH D) H4744 SONOMA HWY
--WILLARD H (MIRIAM A) APPRAISER COUNTY ASSESOR H2528 MAGOWAN DR
MC CASKILL ELIZ H3449 VERDE VISTA DR
MC CASLIN HARRY E (MERCY T) RETD H1175 SPENCER AV
MC CAULEY DONALD (HELEN) H3449 ALTA VISTA AV
--JOEL GLASS WKR NORTHERN CAL GLASS R632 WEST AV
MC CAUSLAND ERNEST H (JEAN C) MECH H1997 PINER RD
MC CAY JUNE H4713 MONTGOMERY DR
MC CHESNEY LOIS R MRS H2066 MENDOCINO AV APT 48

--MARC C (FRANCES) CLK ROSE BOWL H888 WEST AV APT 7
MC CHRISTIAN ELMER C (ALTA V) RETD H806 FRANQUETTE AV
--TOM CHKR A & B SUPERMARKET R806 FRANQUETTE AV
MC CLAIN BILL S (PATRICIA) EMP MARE ISLAND H249 HOPPER LA
--FLOYD R RETD R923 COLLEGE AV
--PATRICIA MRS CLK MADIGANS STATIONERY R249 HOPPER LANE
--RON E (DARLENE M) CARP H741 LEO DR
MC CLANAHAN CLARA (WID JAMES) MAID H1047 S WRIGHT RD
MC CLANE MONTY CONSTN WKR R1091 BURBANK AV
--WILSON R (HELEN I) CONSTN WKR H1091 BURBANK AV
MC CLARY GEO B (ROBERTA R) PHYS 521 DOYLE PK DR H1620 FINLAW ST
MC CLEARIE WM RETD R1578 PETERSON LA
MC CLELLAN ELAINE R TRAINEE EXCHANGE BANK R3160 SOURIDGE DR
--GRANT E (ZELMA) FORESTER STATE DIV OF FORESTRY H2545 CACTUS AV
MC CLELLAND DEMETRA MRS H2611 CROMWELL DR
--JOSEPH S (CLAIRE M) H3950 MONTECITO AV
MC CLENDEN THURSTON D (FLORENCE) SHEEP SHEARER H1115 MERCED AV
MC CLENDON CAROL D CLK BANK OF AMERICA R348 LA CROSSE AV
MC CLENTER ABLE (LUCILLE) H1310 LLOYD AV
MC CLINTIC L B ESTIMATOR H931 WASHINGTON ST
MC CLINTOCK ESTHER MRS BKPR EVMAR ELEC SUP R ROHNERT PARK
--FRANCIS DRIVER PAC MTR TRANSPORT R COTATI
--GEO E (KAREN) DRIVER LUCKY LAGER H2111 WESTWOOD DR
MC CLINTUCK JAMES R1300 LUDWIG AV
MC CLISH BARRY (BETTY) H1010 MODOC DR
--BETTE MRS OFC SEC NATL CONTROLS R1010 MODOC
--BRYON L (NANCY L) H817 3D ST APT 2
--DENNIS OFC MGR REICHOLD & JURKOVICH PAVING R HEALDSBURG
--MARILYN MRS H1195 MC CONNELL AV
--MARSHA DRY CLN HOLLAND R912 SONOMA AV
--MARSHAW J EMP HOLLAND CLNS H592 ROSELAND AV
--VERNAL M (JUNE V) (B & M AUTOMOTIVE) H1015 MODOC DR
MC CLONE JOHN G (GERTRUDE) CIVIL ENG COUNTY SERVEYOR H166 MIDDLE RINCON RD
MC CLOSKEY SEE ALSO MC CLUSKEY
MC CLOSKEY CABINET & MILLWORK (RICHD H MC CLOSKEY) 546 DOYLE PARK DR
MC CLOSKEY JOAN STUDT R400 RIDGEWAY AV
--JOHN A EXPEDITER L A MEYERS H625 OLIVER LA
--MICHL J USA R625 OLIVER LA
--PATRICIA H1540D NORTH ST

HAMILTON SALES CO.
New and Used Building Materials — Plumbing Fixtures and Supplies
COME AND SEE OUR COMPLETE LINE
4241 Santa Rosa Avenue, Santa Rosa Phone 546-7666

McCLOSKEY
--RICHD H (JANE E) (MC CLOSKEY CABINET & MILLWORK) H4724 SULLIVAN WAY
MC CLOUD DAVID (CYNTHIA M) RANCH WKR H766 BRITTAIN LA
--GROVER J FARMER H1301 TEMPLE AV
--SIDNEY (FRANCES) RANCH WKR R1301 TEMPLE AV
MC CLOY ROGER (ZONDREA) R3309 SANTA ROSA AV
MC CLURE DORENE MRS H714 HUMBOLDT ST
--DOROTHY DENTAL ASST H2518 STEELE LA
--FRANK D (HALLIE I) RETD H1120 YULUPA AV APT 5
--HALLIE I ATNDT SONOMA COMMUNITY HOSP R2715 VICTORIA DR
--HARRY USA R1120 YULUPA AV APT 5
--JAMES W (EVELYN) MTCEMN CITY PARK DEPT H483 BENJAMINS RD
--MYRON (ANN W) TCHR SONOMA STATE HOSP H120 STANFORD ST
--RAY N (LENORA F) ENG H6224 MELITA RD
--RAYMOND RETD H1009 ASTON AV
--ROBT D (ELAINE R) DEP SHERIFF COUNTY SHERIFF R5307 HUCKLEBERRY WY
--VERDA MRS (WID CHAS) H955 SANTA BARBARA DR
MC CLUSKEY ALEX (NORAH D) SLSMN MC CLUSKEY REALTY H777 HUMBOLDT ST
--CLIFTON E (CORA G) (MC CLUSKEY REALTY CO) H1720 PROCTOR DR

McCLUSKEY REALTY CO (Clifton "Elzo" McCluskey), Real Estate Ranch Specialists, Investments, Appraisals, 819 4th St, Tel 545-2022 And Rincon Valley Branch, 4918 Sonoma Highway, Tel 539-2100 (See Page 29 Buyers' Guide)

MC COFFREY JAMES O H686 BOYD ST
MC COLLUM JOSEPH E (NATALIE A) ESTIMATOR P G & E H2033 SONOMA AV
--KENNY STUDT R2544 SPRING CREEK DR
--PAMELA STUDT R2544 SPRING CREEK DR
--PENNY OFC WKR ZUMWALT PLYMOUTH CENTER R2544 SPRING CREEK DR
--PHYLLIS A MRS SERV CASH ZUMWALT PLYMOUTH CENTER R2544 SPRING CREEK DR
--VIRGIL F (PHYLLIS A) DIST CIRCULATION MGR PRESS DEMOCRAT PUBL H2544 SPRING CREEK DR
MC COMAS MICHL W USCG R711 SPENCER AV
--WALTER P (MARIAN G) (MODERN TREE EXPERTS) H711 SPENCER AV
MC COMB GERALDINE W (WID JOHN B) INVOICE RECORDER WARD'S H1217 MONROE ST
--JANET STUDT R1217 MONROE ST
--JOHN B III R1217 MONROE ST
MC COMBS BEVERLY J MRS OFC SEC CODDING ASSOCS
MC COMES MARION ASST CITY CLK CITY OF SANTA ROSA R711 SPENCER AV
MC CONAHAY A M (SYLVIA E) DENTIST SONOMA STATE HOSP H4255 ALTA VISTA AV
MC CONKIE RICHD B (CAROLYN J) V-PRES BR SUPVR EXCHANGE BANK H2037 WOODSIDE DR
MC CONNELL DONALD H411 7TH ST APT 5
--EDGAR D (HELEN E) H2341 ROCK CREEK DR

McCONNELL
--HELEN L OFC WKR FOREIGN BROADCASTING H1836 HUMBOLDT ST
--HELENE J (WID FLOYD) TECH SONOMA STATE HOSP H4933 HANSON DR
--I LOUISE (WID JOSEPH P) H640 CARR AV
--LEWIS R1145 LUDWIG AV
--LILY L (WID ELMER E) R1836 HUMBOLDT ST
--ROBT E (JUDITH M) REP STATE FRANCHISE TAX BD H1921 GRACE DR
--SANDRA TCHR SEQUOIA SCH R4933 HANSON DR
--WM H (LOUISE P) (HOTLE & MC CONNELL) H1633 MANZANITA AV
MC CONVILLE LEE (LUCYLE) MINING ENG H619 NASON ST
MC CORD BERNICE MRS SLSWN LEED'S SHOES R1221 STEWART
--DOLORES M MRS CLK COUNTY AUD-CONTROLLER R HEALDSBURG
--GEO W (CAROLYN) EMP PO H2559 CORBY AV
--IVAN (BERNICE M) FORMN PAC TEL H1221 STEWART ST
--JAMES D STUDT R1221 STEWART ST
--PATRICIA OFC SEC STATE FARM INS H2285 MC BRIDE LA APT 664
MC CORGARY EDW H2350 MC BRIDE LA APT D10
MC CORKEL WM H (ALVINA E) RETD H718 LA VERNE AV
MC CORKLE C O (AVIS J) RETD H340 BELLHAVEN PL
MC CORMACK EVELYN M (WID OSCAR) RETD H355 FARMERS LA APT 5
--LARRY B (CAROL J) MEAT CTR LUCKY'S MKT H3181B MOORLAND AV
MC CORMICK ADA G (WID HENRY) H762 MENDOCINO AV APT 16
--BEATRICE G (WID JAMES) H323 10TH ST APT 4
--C R (BEULAH J) SLSMN KELLY-MOORE PAINTS R90 CANDLEWOOD DR PETALUMA
--HENRY W (KATH B) RETD H4925 MONTECITO AV
--LYNDON R4925 MONTECITO AV
--VIVIAN B (WID WALTER R) H1568 PETALUMA HILL RD
MC CORQUODALE DONALD A (ROGENE) SHT MTL WKR PG&E H521 GARFIELD PARK AV
--DOUGLAS L (ANN) FORMN PG&E H1928 ROBIN HOOD LA
MC COY ALF E LUBEMN TALMADGE BABE WOOD R955 RUSSELL AV
--DAVID CLK PRESS DEMOCRAT PUBL R2435 BURBANK AV
--EDITH MRS SLSWN THE FASHION H2168 HAZEL ST
--EDITH A MRS SLSWN CIDNEE H2265 MC BRIDE LA APT R
--FRANK P RETD H929 DE TURK AV
--FRANK S (LELA C) RETD H3496 SANTA ROSA AV
--GERTRUDE MRS H931A FRAZIER AV
--HAROLD (RUTH) DISPLAY MN EMPORIUM H809 JACK LONDON DR
--IRA K (JUANITA) EMP STATE FORRESTRY FIRE DEPT H2435 BURBANK AV
--JAMES A (VIVIAN M) SUPT RAPP CONSTN H1414 VELMA AV
--JAMES K (NANCY) PRES MC COY REALTY H514 EL DORADO CT
--JAMES W (PATTI D) COOPER ITALIAN SWISS COLONY H316A HENDLEY ST
--JESSIE I (WID RALPH J) H692 ROSELAND AV
--JOSEPH JR REV H807 PRESSLEY ST
--JUNE MRS RECPT DR T WESLEY HUNTER R4713 MONTGOMERY DR

Redwood Empire Press
FOR YOUR PRINTING NEEDS
431 SECOND STREET, SANTA ROSA PHONE 546-1987

Where To Buy?
Consult the Classified Business Lists In This Directory

GEORGE L. RICHARD-Realtor
Homes — Farms — Ranches — Income Property Management
"MULTIPLE LISTINGS"
2794 4th Street, Santa Rosa Phone 542-3207

McCOY
--KENNETH (BOBBIE D) USAF H248 SEBASTOPOL RD
--MELVIN F (PRISCILLA A) SLSMN SEARS H963 SANTA BARBARA DR
--MICHL STUDT R3496 SANTA ROSA AV
--MILDRED R1855 PETALUMA HILL RD
--NANCY E MRS OFC SEC MC COY REALTY R415 EL DORADO CT
--NATHAN J (RUBY M) SHT MTL WKR VALLEY SHT MTL H2221 MAGOWAN DR
--NILE H (MARY L) FLIGHT ENG UNIVERSAL AIRLINES H755 LOS ALAMOS RD
MC COY REALTY JAMES K MC COY PRES 2544 CLEVELAND AV RM 4
MC COY RICHD W (CARLOTTA J) RETD H466 SONOMA AV
--SYLVESTER E RETD H1708A W COLLEGE AV
--WILLIS M (MARGT M) RETD H1560 MANZANITA AV
MC CRACKEN GLADYS J DIETN SONOMA COUNTY HOSP H1555 TERRACE WAY APT 2
--H FRANKLIN II USA R1060 DANBECK AV
--HARRY F (JANET L) AGRICULTURAL COMNR COUNTY H1060 DANBECK AV
--JEFFREY H USA R1060 DANBECK AV
--RICHD MACH RIETZ MFG R WINDSOR
--ROBT L (ANN M) MECH VACU-DRY H905 SANTA ANA DR
MC CRACKCN LOUSEI RETD R2080 GUERNEVILLE RD
MC CRAY EDNA A MRS EMP REDWOOD EMPIRE TITLE R2630 STONY POINT RD
--JANET STUDT R2217 FLORAL WAY
--LESTER PROGRAM DIR YMCA R2217 FLORAL WAY
--LESTER D (GLADYS J) MECH BURGLAND H2105 FLORAL WAY
--MAGDALENA A (WID DAVID W) H822 LEWIS RD
MC CREADY JON N (RUTH E) SUPT OF SCHOOLS CITY OF SANTA ROSA H2239 SANTA FE DR
--MYRTLE M (WID GEO) RETD H525 A STREET
MC CROSSEN WM M (BETTY L) EMP ST VINCENT DE PAUL H2450 IROQUOIS ST
MC CRUMMEN FRED S PRODUCTION SUPVR COCA COLA BOTTLING R ROHNERT PARK
MC CULLOCH CRAIG A STUDT H1120 YULUPA AV APT 12
--GERDA OFC SEC B&L GLASS R326 WIKIUP DR
MC CULLOUGH ELLEN (WID ROBT E) H250 BENTON ST
--JOHN S (MARTHA A) INV COUNSELOR H2519 GRACE DR
--MAX L (ALICE) (MC CULLOUGHS STORE & STATION) H4804 OCCIDENTAL RD
MC CULLY CHARLES E (SONJA S) ASST SUPT MARIN COUNTY SCH H2309 PARKWOOD CT
--CHARLES E (VERA B) (ASTRO DIAPER'S SERV) H3270 SONOMA AV
MC CULSKEY SEE ALSO MC CLOSKEY
MC CUNE CLARA F (WID JAMES D) RETD H REAR 516 HUMBOLDT ST
--ESTEL J (MYRTLE M) SLSMN PEDROTTI REALTY H1135 HEXEM AV

McCUNE
--JAMES (MARGT) DRIVER BLUE SEAL BREAD TRUCK R2963 SANTA ROSA AV
MC CURDY RALPH H (RUTH) (MC CURDY'S WINDOW COVERING SERVICE) H1463 HEATHER DR
--VERNON V (ALTA V) RETD H1170 NEALE DR
--WM A (DIANE M) MGR HOME OWNERS LBR H1621 W 3D ST
MC CUTCHAN FRED E FORMN PAC TEL R4170 SNYDER LN
MC CUTCHEON ALVERA MRS (ROSE BEAUTY SHOP) R2905 SANTA ROSA AV
--FRANK (AGNES) RETD H1596 LANCE AV
--JOE A (ALVERA S) PNTR H2905 SANTA ROSA AV
MC DADE ELMER F (JANICE) SUPVR TIMBER ENG CO INC H5618 DEL MONTE CT
MC DANIEL DAN PHYS SONOMA COUNTY HOSP H2350 MC BRIDE LA APT D20
--DEE I MRS EMP OPTICAL COATING LABY H225 TODD RD
--EMOGENE (WID WARREN L) H671 KING ST
--FRANCES F (WID SAML H) H909 BENTON ST
--HOBERT (THELMA) H23 VALLEYGREEN ST
--JOHN (STELLA) H1698 DUTTON AV
--JOSEPH R (NORMA J) DRIVER OROWHEAT BAKERY H2152 HEARN AV
--JUDY DENTAL ASST C W MARTZALL H1410 KING ST
--LUCIEN T (GLADYS) DRFTSMN H714 TROWBRIDGE ST
--MARIE STUDT R1698 DUTTON AV
--MARION EMP FIREMAN'S FUND AM INS R1723 SPRING CREEK DR
--MARTHA R1698 DUTTON AV
--REBECCA R1698 DUTTON AV
--ROBT D (ROSE M) LANDSCAPE GDNR 1658 CORBY H1658 CORBY AV
--RUSSELL (JANE E) RETD H2033 AUGUSTAN AV
--SHIRLEY A MRS OFC SEC FIRST SOU BAPTIST CH H1209 COLLEGE AV
--STELLA M ATNDT SONOMA COMMUNITY HOSP R1698 DUTTON AV
--WM A (PHYLLIS G) SLSMN MARQUETTE CORP H2022 HIDDEN VALLEY DR
--WM E USAF R2022 HIDDEN VALLEY DR
MC DANIELS DEAN ATNDT STAMBACK RICHFIELD SERV CENTER R520 PINEWOOD AV
--JOSEPHINE MRS RETD R4988 REDWOOD HWY N
MC DERMAND GEO R (JO ANNE) PLMB PLMB SERV H2716 CIELO CT
MC DERMEIT CLAUD S (VIOLA) CONSTN WKR H717 S DAVIS ST
MC DERMOTT EDW J LAYER CONKLIN BROS R FORESTVILLE
--GLENDALL W (MARILYN K) DEPT MGR WESTERN BUILDERS-EMPIRE GLASS H1046 VALLEJO ST
--LEONA EMP PAC TEL H433 SONOMA AV APT 1
--ROGER M JR POLICEMN CITY POLICE DEPT R5454 HALL RD
--WM E (CLAUDIA J) SLSMN SOMMER & KAUFMANN H1205 13TH ST
MC DIARMID AGNES M MRS HSEKPR ST ROSE CH H915 GAY ST

MC DILL JULIA H MRS OFC SEC STATE DIV FORESTRY H490 PARAMOUNT ST
MC DIVITT EDSEL CHF BELLEVUE FIRE PROTECTION DIST R4550 TAYLOR AV
--JOHN P (LA DONNA L) SLSMN I O F H2535 CORBY AV
MC DOLE KENNETH E CUSTOMER ENG IBM H4649 SONOMA HWY
MC DONALD ARTH J (FREDA) RETD H418 BENTON ST
--BERTRAM JR (VERNA C) TCHR BELLEVUE SCH H3337 BONITA VISTA LA
--CHARLIE WATCHMKR E R SAWYER JWLRS R SONOMA
--DAN H (GRACE L) MECH H4210 CHICO AV
--DILLIE (WID RONALD J) RETD H944 STEVENSON ST
--DON R (LINDA L) PATROLMN STATE HWY PATROL H1463 GLENBROOK DR
--DOROTHY E (WID THOS E) H2508 SPRING CREEK DR
--ED (VIRGINIA) USAF H797 LEO DR
--FRANCELIA H1055 4TH ST APT 3
--FRED MGR STONE HOUSE H2285 MC BRIDE LA APT 106
--JAMES R SOCIAL WKR COUNTY H442 8TH ST APT 7
--JAMES W (JOYCE A) COUNTY SHERIFF H1350 PAGE CT
MC DONALD JOHN E (JOAN P) ANDERSON MC DONALD & BELDEN ATTORNEY-AT-LAW 825 4TH ST TELEPHONE 542-5050 H4731 PONDEROSA DRIVE TELEPHONE 545-4523
--JOHN E EXEC SEC JUNIOR ACHIEVEMENT H1545 BROOKSIDE DR
--JOHN L (MARY ANNE) PHYS 3861 MONTGOMERY DR H1611 CYPRESS PL
--JOYCE A TELLER EXCHANGE BANK R1350 PAGE CT
--KATHY (WID HARLEY H) ADJ THE EMPORIUM H2055 RANGE AV
--KENNETH A (LORRAINE) DIST MGR COMMERCIAL BLDG MTCE H1901 MONTGOMERY DR
--LINDA J OPR MONTECITO HAIRDRESSING SALON R WINDSOR
--MAGGIE RETD H824 SONOMA AV APT 5
--MARY L (WID DAVIS) H852 BRIGHAM AV
--MAUD L (WID GEO T) WAITRESS H403 EARLE ST
--MIKE H1120 YULUPA AV APT 3
--MILDRED H (WID M C) RETD H1500 PARSONS DR
--MILDRED S (WID MARVIN O) H4500 MOUNT TAYLOR DR
--NEOMA H3328 PRIMROSE AV
--PERLEY A (EDNA) RETD H480 HORN AV
--RITA MRS R3309 SANTA ROSA AV
--ROGER (JUDY) SLSMN DICKINSON MTRS H512A FLOWER AV
--RUFUS L GENL MGR HONEY RAMBLER INC R2314 YULUPA
--SHARON STUDT R915 MENDOCINO AV APT 16
--THOS J ASST CASH SAVINGS DEPT EXCHANGE BANK H732 OAK ST
MC DONELL ROBT EMP STATE DIV FORESTRY R SEBASTOPOL
MC DONNELL ARCHIE D (CATH) (DIAMOND MOTEL) H1800 SANTA ROSA AV
--CATH MRS (DIAMOND MOTEL) R1800 SANTA ROSA AV
--CLAIRE B (WID THOS A) RETD H142 SOTOYOME ST
MC DONOUGH ARTH F RETD H1439 PACIFIC AV

McDONOUGH

--MARK D FIELD OPERATIONS OFCR U S DEPT ARMY R SAN RAFAEL
MC DOUGALL LEON A (ELDENE C) GLAZIER FORMN NORTHERN CAL GLASS H2201 PIERRE DR
--MARY EMP SEARS R1369 W COLLEGE AV
--RICHD A (PHYLLIS) (DICK MC DOUGALL CO) H1369 W COLLEGE AV
MC DOWELL ANN E (WID ASA R) DOMESTIC WKR H2014 NORDYKE AV
--CURTIS (NORA) MATTRESS MKR SIMMONS MATTRESS H1011 RUTLEDGE AV
--DONALD F (MARY E) CLK PAC MTR TRANSPORT H2031 EVELYN DR
--MARY E MRS EMP WARD'S R2031 EVELYN DR
--MAY V STUDT R3900 MONTGOMERY DR APT 24
--MURLAND RETD R2963 SANTA ROSA AV
MC DREW EVALYN D MRS CLK TYP STATE DIV OF DISABILITY & HOSP BENEFITS R940 LUDWIG AV
--MASON (EVALYN D) (SANTA ROSA POULTRY CO) H940 LUDWIG AV
MC DUFFIE ELBERT S (JEANN) SLSMN BISHOP-HANSEL FORD H2116 MONTECITO AV
MC EACHRAN M A H134 SOTOYOME ST
MC ELHANEY DALE C (LINDA M) CLK A & B SUPER MKT H3138 LORETTA WAY
MC ELHONE EILEEN MRS R508 4TH ST
MC ELROY HENRY C IN CHGE CALIF ASSN OF EMPLOYERS
--RUTH S MRS MICRO BIOLOGIST STATE HOSP H755 MC CONNELL AV
--SARA (WID MICHL) H325 W 8TH ST
MC ELWAIN VERNON O (SHIRLEY) DRIVER COUNTY HUMANE SOC H3397 BENNETT VALLEY RD
MC ENROE ROBT A (RENTA) SAFETY ENG HOLVARSON CONSTN H4986 REDWOOD HWY N
MC ENTIRE DENNIS F (MEVIS L) RETD H2957 S DUTTON AV
--EARL A CUSTDN ODD FELLOWS HALL H1401 SLATER ST
MC ENTIRE JACK HYDRAULIC & EQUIPMENT SERVICE (JACK T MC ENTIRE & THOMAS A MC ENTIRE) WHOL 463 SEBASTOPOL AV
MC ENTIRE JACK T (LETTIE M) (JACK MC ENTIRE HYDRAULIC & EQUIP SERV) H716 STERLING CT
--THOS A (JACK MC ENTIRE HYDRAULIC JACK & EQUIP SERV) R716 STERLING CT
MC EOD KENNETH R1158 HUMBOLDT ST APT 11
MC EWEN GEO E LNDRY MGR SONOMA COMMUNITY HOSP R1120 LANCE DR
--RUSSELL W (KAREN) LABY TECH RIETZ MFG H1233 GLORIA DR
MC FADDEN EUG F (MARY E) RETD H4852 LONDONBERRY DR
MC FADDIN JAMES A JR (MARY P) PHYS COMMUNITY HEALTH ASSN OF NORTHERN CAL H1710 WOODWARD DR

McFALL FLOYD C D (Virginia), Vice-Pres-Controller Santa Rosa Savings & Loan Assn, 835 4th St, Tel 545-2525, H786 Alaska Dr, Tel 546-5384

--FRANK C (JOANNE R) (LAWSON'S QUIK SHOP GROCERY) H1255 IMPALA CT
MC FARLAND GEO H1117 EVANS DR
--GLADYS M MRS H516 SOUTH E ST
--JOSEPHINE MRS EMP KAWANA SPRINGS SCH H456 MACKLYN AV
--LLOYD (BLANCHE) PNTR LEWIS MEYERS INC H1314 MC MINN AV
--MARGT RETD R1180 WILD ROSE DR

625 Fifth Street Santa Rosa
The Stone Company
HOME FURNISHINGS
"TRY STONES FOR SOFT BEDS"
Phone 542-2655

Who's Who— and Where?
Such questions can only be answered by the Directory and that is where people look when they want to buy.
Are you properly displayed therein to get the business?

JOHNS-MANVILLE JM PRODUCTS
WESTERN BUILDERS-EMPIRE GLASS
COMMERCIAL . . . RESIDENTIAL
Asbestos Built Up — Asbestos Shingles — Asbestos Siding
1121 13th STREET SANTA ROSA PHONE 545-7949

--RUBY ENG TECH COUNTY FLOOD CONTROL R GLEN ELLEN
--WALTER E (YOLA J) OPR STANDARD OIL H230 BRITTAIN LA
MC GAH E N (SUPERIOR TILE & LINOLEUM CO) R ORINDA
MC GAHEY ROSE MRS H4775 NEWANGA AV
MC GANNON DON J (PRICILLA A) (MC GANNON PLMB) H2208 WINDSOR CT
--DOROTHY MRS H1802 MORAGA DR
--JOSEPH (JUANITA) ELECTN TRESCH ELEC H356 DENTON WAY
--JOSEPH P USA R356 DENTON WAY
--JUANITA MRS OFC SEC CATHOLIC SOCIAL SERV R356 DENTON WAY
--NANCY SLSWN EMPORIUM R356 DENTON WAY
--SUSAN STUDT R356 DENTON WAY
MC GARITY LEMA M MRS MED SEC DR NORMAN E SCOTT R PETUTUMA
MC GARR LINDA L MRS OFC SEC EXCHANGE BANK R SONOMA
MC GARVEY JAMES (CAROL) EMP PAC TEL H931 WASHINGTON ST
MC GAULEY WALTER J (DIANE M) (SANTA ROSA OPTICAL CO) H3625 YALE DR
MC GEE ALDON U (BETTY) PARTS MGR G K HARDT H2230 SANTA FE DR
--BETTY L MRS ATNDT SONOMA COMMUNITY HOSP R2230 SANTA FE DR
--DONALD J STUDT R673 SPEERS RD
--EDITH G (WID EDW) H428 RIDGEWAY AV
--ELBY (MARIE) DRIVER MODERN SEPTIC TANK R4129 SEBASTOPOL RD
--GEO CUSTDN FIRST PRESBYTERIAN CH R PETALUMA
--HENRY PNTR SONOMA COMMUNITY HOSP R KENWOOD
--JOHN L (LAURA I) TCHR REDWOOD EMPIRE JUNIOR ACADEMY H3199 TOBIN LA
--JOHN R STUDT R2230 SANTA FE DR
--MARGT M (WID PATK) H2825 MIDWAY DR
--MARGT P TCHR THREE R SCHS H3315 CLAREMONT CT APT 1
--RONALD G USA R673 SPEERS RD
--WM J JR (CHARLOTTE S) CLK PO H1825 BEAVER ST
MC GILL DIANE L STUDT R511 EARLE ST
--GLENDA L STUDT R1016 BENNETT AV
--JOHN BRKLYR R647 CUTTON AV
--JOHN R (DORIS L) PRIN DOYLE PARK SCH H1010 HYLAND DR
--LE ROY C (DELORES H) WHSEMN ALBERS MILLING CO H511 EARLE ST
--LE ROY C JR STUDT R511 EARLE ST
--MELVIN (REBA) RETD H433 7TH ST
--NATHAN (PHYLLIS V) CCNSTN WKR H1281 EDWARDS AV
MC GILLIVRAY IRENE MRS H535 BLACKSTONE CT
MC GINNIS HUGH J (BERNICE) RETD H300 RIDGEWAY AV
--ROBT D (YVONNE A) SWTCHMN PAC TEL H642 DEXTER ST
--ROY C (IDA M) CONSTN WKR H1503 S WRIGHT RD
MC GLINCHEY RICHD (ELEANOR F) REPORTER SEBASTAPOL TIMES H5627 KATHLEEN CT
MC GLYNN ARTH J (MARGT) RETD H6295 SONOMA HWY
MC GOLDRICH CHARLES J (VIVIAN) RETD H2016 TERRACE WAY
MC GOVERN EARL F (PHYLLIS) BUSINESS CONSULTANT H1665 E FOOTHILL DR
--GRACE P (WID ROY) H650 MILL ST
MC GOWAN FRANK B (MARY E) EMP PO H1011 BORDEN VILLA DR
--JESS F (PATSY J) SHINGLER SUPERIOR ROOFING H1284 BAIRD RD
MC GOWEN AUTO WRECKERS (NAPOLEON MC GOWEN) 116 HOLBROOK ST
MC GOWEN NAPOLEON (BERNICE) (MC GOWEN AUTO WRECKERS) H2894 STONY POINT RD
MC GRATH BYRON W H3040 MARLOW RD
--HAROLD I (MARJORIE B) RESIDENT MGR SCHWABACHER & CO H2109 HYLAND CT
--KATHLEEN R OPR MONTECITO HAIRDRESSING SALON R PETALUMA
--LAURA (WID PATK) RETD R1048 BAIRD RD
--STEVEN J (DONNA M) CARP H847 SAN DOMINGO DR
--THOS F PARTSMN TALMADGE BABE WOOD R2742 NAVAJO DR
MC GRAW BOB (IDA) BARTENDER SADDLE N'SIRLOIN H2125 SAN MIGUEL RD
--TOM (SANDY) EMP BABE WOOD PONTIAC H2742 NAVAJO ST
MC GREGOR ALICE (WID F L) (MC GREGOR'S SHIRTS & UNIFORMS) H234 BENTON ST
--BRUCE (SANDRA) CONSTN SUPT DARKENWELD CONSTN CO H565 EL CAPITAN WAY
--CAMPBELL (LAURA V) CCNTR PNTR 1110 LEE ST H1110 LEE ST
--ROBT W (ELEANOR C) PLANT OPR CITY CORP YARD H2063 HEARN AV
MC GREGOR'S SHIRTS & UNIFORMS (MRS ALICE MC GREGOR) RET 601 MENDOCINO AV
MC GREW DON S (DONNA L) INSULATION CONTR 2001 ROGERS WAY H2001 ROGERS WAY
--HARRY F (INEZ M) EXPEDITOR CHRISTENSEN & FOSTER H1611 NANCY CT
--MORRIS S (ALICE K) EMP NORTH BAY CHARTER H1147 HEXEM AV
--SANDY WAITRESS HI-Q DRIVE IN
--SIDNEY G (ALICE C) SUPT CHRISTENSEN & FOSTER H433 SONOMA AV APT 16
MC GROARTY JOHN T (MARGT C) RETD H6838 OAKMONT DR
MC GUFFEY WM (LOUISE) LAB H1423A HEARN AV
MC GUIRE CORNELIUS H (KATHRYN) AGT STATE FARM INS H126 SOUTH E ST APT 10
--CREED A (ROSE D) RETD H641 WHEELER ST
--FRANCES A MRS TELLER WELLS FARGO BANK H809 ORCHARD ST
--HERBERT W (EDWARDA) RESIDENT MGR MASON BROS H520 JACQUELINE DR
--JAMES COATER OPTICAL COATING H1229 PACIFIC AV APT 12
--JAMES K U S N R809 ORCHARD ST
--MARTHA STUDT R933 MENDOCINO AV
--PATK F (NELLIE M) RETD H2786 VICTORIA DR

SANTA ROSA TRANSFER & STORAGE CO.
SINCE 1898
NATIONAL VAN LINES, INC.
MOVING — PACKING
STORAGE
Phone 545-6920
SERVICE
Office 431A and 6th Street Santa Rosa

McGUNEGILL GLENN B (Margaret E; Rainbow's End Mobile Homes), 3167 Santa Rosa Av, Tel 542-0428, H1118 Crest Dr, Tel 545-1374
--MARGT E (RAINBOW'S END MOBILE HOMES) R1118 CREST DR
MC GUREW JOAN H106 RIPLEY CT
MC HALE WM A (MARGT E) RETD H915 BEAVER ST
MC HALEY BURTON (BETTY) DENTIST H97 ETON CT
MC HEATY ROGER DRIVER R C COLA BEVERAGE R310 CORELLO ST
MC HENRY CARL R (AMY) RETD H2128 MONTGOMERY DR
--ELWOOD JAN FLAMINGC MTR HOTEL R319 5TH ST
--GERALD E (MILDRED N) RETD H1016 CLARK ST
--ROBT C (DOROTHY) TCHR BD OF EDUC H2033 MONTECITO AV
--RONALD R (C LAVERNE) MFG AGTS (CLNG COMPOUNDS) 1237 ALBERT DR H1237 ALBERT DR
--VERNA MRS NURSE SONOMA STATE HOSP H1030 BENTON ST
MC HUGH ALICE M MRS H652 OAK ST
--ELIZ MRS (MC HUGH HOME) H620 MC DONALD AV
MC HUGH HOME (MRS ELIZ MC HUGH) GUEST HOUSE 620 MC DONALD AV
MC HUGH JACK V (KATHLEEN) MTCE MN CITY CORP YD H521 COLLEGE AV
--LINDA K STUDT R521 COLLEGE AV
--ROY E (LUCILE) SLSMN PRESS DEMOCRAT PUBL H175 LAVELL RD
--VALENTINE MTCE FORMN CITY STREET DEPT R521 COLLEGE AV
MC ILWAIN FRANK (DONNA) MERCHANT SEAMN H201 F STREET
--JAMES W (MARY) DRIVER DELTA LINES R3015 HOME RD
MC INNIS AGNES (WID DANL) H39 WAYSIDE DR
--ALINE L MRS (LA TIENDA GIFTS & CARDS) R5372 MONTECITO AV
--LOUIS C (JENNIE L) RETD H756 LIANA DR
--THOS W (ALINE L) SLSMN PAC MTLS H5372 MONTECITO AV
--VERA (WID THOS) H108 EL CRYSTAL DR
MC INTIRE GEO R101 COLGAN AV
--RICHD CLK LUCKY STORE R SEBASTOPOL
--WM H1029 4TH ST APT 4
MC INTOSH FRANCES MRS OFC SEC FLAMINGO HOTEL R3851 HOLLAND DR
--JAMES H (WANDA) SLSMN CONKLIN BROS H2295 HEARN AV
--JOHN T (ELSIE) RETD H4325 CHICO AV
--R BRUCE (MADALENE) ENG CHRISTIAN ENGS H491 STEELE LA
--RICHD BMO COUNTY SUPT OF SCHS R4325 CHICO AV
--SAM MECH JOHNNY FRANKLIN'S MTRLANE R4325 CHICO AV
MC INTYRE BERNICE MRS CLK COUNTY TAX COLLR R SEBASTOPOL
--DON BKPR ASSOCIATED PARTS R77 LARKFIELD DR
--JOSEPH R (HAZEL L) H2709 COMANCHE ST
--SCOTT K (DORIS G) ENG TECH COUNTY FLOOD CONTROL H2029 CUMMINGS DR
MC KAMEY MILLARD F JR (LUCIA B) ARCHT 1059 COLLEGE AV H3138 CARVEL DR
--ROBT E (ELEANOR D) TCHR PINER HIGH SCH H2218 BEVERLY WAY
MC KAY DONALD (HELEN I) CONSTN WKR BLUE ROCK H1660 LANCE AV
--E PEARL (WID ROY D) RETD H1130 4TH ST APT 105
--JOHN H355 FARMERS LA APT 15
--JOHN A (EDITH L) H568 DUTTON AV
--JOHN E (JEAN B) DEPT MGR FLUOR PRODUCTS H5851 MONTE VERDE DR
--MABEL L (WID CHARLES C) H133 W ROBLES AV
--MYRON M RETD H720 DUTTON AV APT 16
--RAY H1870 DUTTON AV APT 5
--ROBT B (BECKY R) SUPVR STATE FARM INS H2835 PAPAGO CT
--V JOHN MTCEMN COUNTY RD COMNR R SEBASTOPOL
MC KEAN LOUIS R (PATRICIA) MEAT CTR VALLEY MART H1837 WRIGHT ST
--MELVIN D (PATRICIA) MEAT CTR LUCKY STORE H2526 TAMARISK DR
MC KEAND WM J (MC KEAND'S) H1525 4TH ST
MC KEAND'S (WM J MC KEAND) GIFT SHOP 1525 4TH ST
MC KEE DAVE A USAF R1380 NEW YORK DR
--HOMER K (CAROL M) MTCEMN FLUOR PRODUCTS H928 HYLAND DR
--JAMES L (MARJORIE) CIV ENG CITY OF SAN JOSE H511 BUENA VISTA DR
--MONTE K STUDT R928 HYLAND DR
--PATK H3384 DONAHUE RD
--RALPH F (MARY L) H275 JACQUELINE DR
--RUSSELL J STUDT R928 HYLAND DR
--WM P (VIRGINIA D) REAL EST 446 BEAVER H446 BEAVER ST
MC KEEVER EMMA MRS RETD H833 SONOMA AV APT 2
MC KEIG S M (MARY F) RETD H1066 EMERALD CT
MC KELL HUGH D ELECTN H REAR 1008 ASTON AV
MC KENDRICK PERLE MRS H1269 RIPLEY ST
MC KENNA SEE ALSO MC KENNEY MC KINNEY AND MC KINNIE
--BETTY CODE ASSIGNER STATE FARM INS H914 ORCHARD ST
--D HENRY (MILDRED E) H916 ORCHARD ST
--DEE (ELVIRA) (THE OASIS) R220 OLIVE ST

G. R. JOHNSON
COLLECTION AGENCY — No Collection — No Charge
132B Stanford Street, Santa Rosa Phone 546-4904

CARNIGLIA REALTY CO.
Established 1930
REAL ESTATE - APPRAISALS - INSURANCE
461 College Avenue Santa Rosa Phone 546-0630

Where To Buy?
Consult the Classified Business Lists In This Directory

PETROLEUM ENGINEERING, INC
KNS 67
UHF RADIO DISPATCHED
300 — 4TH STREET, PHONE (707) 545-0360 SANTA ROSA, CALIF.
GENERAL CONTRACTORS—SERVICE STATION CONSTRUCTION
EQUIPMENT SALES AND SERVICE
STORAGE TANK INSTALLATION
PLANNING AND LAYOUT

USE The Alphabetical Section to get Complete Information on a person or firm.

McKENNA

--EUG E (MARINA E) MERCHANT MARINE H104½ PIERSON ST
--MALDA M MRS H1547 HILLIARD CT
--MARJORIE DENTAL HYGIENIST ALLEN C MULKEY R COTATI
--PARLEN CLK BANK OF AMERICA R FORESTVILLE
--RAPHAEL E (ELAINE) MGR STATE DEPARTMENT OF EMFLOYMENT H3649 ARIZONA DR
--WALTER J H456 RIDGEWAY AV
MC KENNEY SEE ALSO MC KENNA MC KINNEY AND MC KINNIE
--THEADA (WID JOHN) H237 MIDDLE RINCON RD
MC KENZIE ALICE MRS H618A BENTON ST
MC KENZIE ARATA & MAGGINI (GORDON J MC KENZIE THOS J ARATA ALF F MAGGINI) LWYRS 717 COLLEGE AV
MC KENZIE DONALD (SHARON) FIELD REP H2826 APACHE ST
--GORDON J (MARION A) (MC KENZIE ARATA & MAGGINI) H3239 HERMIT WAY
--KAREN STUDT H2066 MENDOCINO AV APT 60
MC KENZIE'S CHILDRENS ECOTERY MRS ELIZ BIOVASCHI MGR 409 MENDCCINO AV
MC KERLIE JACK (CLARA V) (JACK'S SMALL ENGINE SERVICE) R2425 BURBANK
MC KERN JAMES R (AUDRY L) RETD H1790 LARRY DR
MC KESSON & ROBBINS INC MARTIN J BOWMAN MGR DRUGS WHOL 533 PACIFIC AV
MC KEY HOWARD E (DELORES) DRIVER MARIN LANDSCAPING H205 FAIRWAY CT
MC KIBBAM MILO (ERMA) RETD H148 PEAR LA
MC KIERNAN HELEN N MRS H329 SOUTH E ST
MC KILLOP MELVIN A (MARY C) CARRIER PO H1617 HEARN AV
--NORMAN (LILA) CARRIER PO H96 MIDDLE RINCON RD
--ROSEMARY E STUDT
MC KING MARY CLK U-SAVE DIS DEPT STORE R3151 LOUTTAS WAY
MC KINLEY MARGT MGR MODE O'DAY R SEBASTOPOL
MC KINNELY ELLA MRS R99 MOUNTAIN VIEW AV
MC KINNEY SEE ALSO MC KENNEY MC KENNA AND MC KINNIE
--ADA E (WID ALBERT E) RETD H816 BENTON ST
--BYRON J (CLIVIA A) RADIO TECH COUNTY COMMUNICATIONS H1007 HYLAND DR
--DONALD F (SHARON R) EMP KILLER KEN'S TERMITE & PEST CONTROL R2826 APACHE
--EDW C (ALICE E) SERV MN S&S MOBILE HOMES R1885 SANTA ROSA AV
--ETHEL MRS RETD H1726 BEAVER ST
--HAROLD (LEVADE) CARRIER PO H3300 MOORLAND AV
--HELEN OFC WKR ZUMWALT PLYMOUTH CENTER R PO BX 6526
--HELEN MRS COOK WRIGHT SCH H2503 GIFFEN AV
--JAMES K (DOROTHY) ATNDT MEMEO BROS UNION SERV CENTER H905 LINK LA
--JERRY STUDT R2515 SONOMA AV
--MARICN J (HELEN M) BAKER SAFEWAY H718 BOYD ST
--PAT CASH WARD'S R1619 CLOVER DR

McKINNEY

--ROBT C LIBRN COUNTY PUB LIBRARY H901 HUMBOLDT ST
--ROBT L (VIRGINIA M) MTCE SUPVR CITY STREET DEPT H2515 SONOMA AV
MC KINNIE SEE ALSO MC KENNEY MC KENNA AND MC KINNEY
--CHRISTOPHER R3535 MONTGOMERY DR
--HAZEL OFC WKR CATH DIOCESE OF SANTA ROSA R3535 MONTGOMERY DR
--IAN R JR STUDT R3535 MONTGOMERY DR
--IAN R (M HAZEL) MED REP MEAD JOHNSON & CO H3535 MONTGOMERY DR
--MURRY B (CECILE G) SUPT CITY SEWAGE TREATMENT PLANT H2120 W COLLEGE AV
MC KINNON JAMES A (ALMA M) RETD H545 ANGELUS ST
--JOHN M (DOROTHY L) RETD H802 WRIGHT ST
MC KLRLIE JACK (VIRGINIA) (JACK'S SMALL ENGINE SERVICE) H2425 BURBANK AV
MC KNIGHT JOSEPH K (LUCILLE) COURT REPORTER MUNICIPAL COURT H5328 GOLD DR
--LONNIE (BETTY) SEARCHER REDWOOD EMPIRE TITLE R PETALUMA
--VIOLET H MRS H1920 BEAVER ST
MC KUSICK LINDA STUDT R5810 YERBA BUENA RD
--ROBT C (GLORIA) ELECTN PETROLEUM ENGINEERING H5810 YERBA BUENA RD
--TIMOTHY STUDT R5810 YERBA BUENA RD
MC LAIN ERVIN J (MARIAN M) PRNTR PRESS DEMOCRAT H1312 BEAVER ST
--KNEELAND J (LEONA L) MGR BROOKWOOD APTS H246 BROOKWOOD AV
--LEONA L MRS MGR BROOKWOOD APTS R246 BROOKWOOD AV
--THOS J (GERTRUDE T) EXCAVATING & GRADING CONTR 601 BROWN H601 BROWN ST
MC LARNAN GLORIA MRS CLK CITY SUPT OF SCHOOLS H1262 MARTHA WAY
MC LAUGHLIN HAROLD (ADELE) USAF H1026 O'DELL LA
--LINDA J OFC WKR STATE FARM INS R1110 WYOMING DR
--MARGT M RETD H2832 PAPAGO CT APT 4
--MAUDE MRS CLK TYP COUNTY ASSESSOR R SEBASTOPOL
--PETER J (GRACE) RETD H728 MILL ST
--RALPH E (CAROLYN) PBX INSTALLER PAC TEL H1110 WYCMING DR
MC LAURIN CLEMENTINE B (WID ARCHIE) H2014 EAST HAVEN DR
--FRANK W (BARBARA L) MGR KSRO STUDIO H1708 PAMELA DR
MC LEAN BARON A (MARION J) RETD H1002 DANBECK AV
--CAROL C H1701 W COLLEGE AV
--JAMES E (PATRICIA J) PROGRAMMER BANK OF CAL H3713 DOUGLAS DR
--LEONARD C (GLORIA) SUPVR PAC TEL H4881 REDWOOD HWY N
--MARJORIE I (WID CHARLES J) COOK ARROWOOD CONVALESCENT HOSP H1016 ST HELENA AV
MC LEES JOHN W (HELEN) CHF RIGHT OF WAY AGT COUNTY FLCOD CONTROL R2297 OLIVET RD
MC LENDCN JESSE H (CLARA M) RETD H2376 MELBROOK WAY
MC LEOD ERNEST B (ETTA M) EQUIP OPR PG&E H1717 ST FRANCIS RD

McCLUSKEY REALTY CO.
OVER 40 YEARS IN SONOMA COUNTY
819 - 4th, SANTA ROSA
4918 SONOMA HIGHWAY
TELEPHONE 545-2022
TELEPHONE 539-2100
C. E. McCluskey

McLEOD
--FRANCES I RETD H4744 SUNSHINE AV
--JAMES A (JEANNE F) RETD H3347 HERMIT WAY
MC LERNON MARGT D MRS (YARN SHOPPE) H3515 DARTSMOUTH DR
MC MAHAN BARBARA LEGAL SEC DWIGHT S ALLEN H750B WASHINGTON ST
--EGEDLEY B (DORIS M) RETD H1311 SHADYOAK PL
--WM (SHARON K) H2311 MC BRIDE LA
MC MAHON ADA M (WID HARRY F) H REAR 834 3D ST
--BRANDON T (BETTY M) UNIT MGR SUN LIFE ASSURANCE CO OF CANADA H2238 CHEYENNE DR
MC MANNIS EDWIN T (LAURETTE) DENTIST 815 5TH H3835 OAK GLEN ST
--LAURETTE MRS (INTERIORS BY LAURETTE) R3835 OAK GLEN
MC MANUS MICHL EMP STATE DIV FORESTRY R CLOVERDALE
--PATK H (WANDA L) TCHR COOK JUNIOR HIGH SCH H2100 BEVERLY WAY
MC MARRINE BARBARA MRS CLK RIDLEY TRAVEL SERV H938 MORGAN ST
MC MASTER JAMES D (EARLDINE) SURVEYOR PASSARINO H1422 MAUREEN DR
--JAMES M R1522 MORAGA DR
--JAMES N (JACQUELINE) STORE KPR COMMUNITY HOSP H1522 MORAGA DR
--JAMES O (ALPHARETTA N) RETD H1238 KATHY WAY
--JAMES W (ALICE M) TREE TRIMMER H2950 HARDIE'S LA
--MARGUERITE R R2950 HARDIE'S LA
--WALTER A (CLARA E) RETD H1176 WEST AV
MC MASTERS LADDIE J (DIANE) DENTAL TECH TOWN & COUNTRY DENTAL LABY H2538 TAMARISK DR
MC MAUDE GORDON D MGR BLOUNT PLASTICS INC R WIKIUP
MC MENAMIN HUGH (LEONA) H847 NONIE ST
MC MENEMY JAMES (CATH) RETD H138 SOTOYOME ST
MC MICHAEL WM (AMY E) CONTR PNTR 503 BROWN H503 BROWN ST
MC MILLAN SEE ALSO MC MILLEN
--GERALD H2862 IROQUOIS ST
--HULDA M MRS (WAYSIDE GARDENS) R2389 SANTA ROSA AV
--JOAN MRS H818 2D ST
--MARGT STUDT R2389 SANTA ROSA AV
--SAML (HULDA M) (WAYSIDE GARDENS) H2389 SANTA ROSA AV
--SAML J USA R2389 SANTA ROSA AV
--VIDA MRS R1550 TERRACE WAY APT 12
MC MILLEN SEE ALSO MC MILLAN
--ALF M (HELEN A) RETD H1945 NORDYKE AV
--GEO (BETTY) MGR HEALDSBERG IDACO LUMBER H4955 DEERWOOD DR
--GERALD L (EVELYN A) CARPET LAYER MAC CARPET SERV H1316 BAIRD RD
--GERALDINE STUDT R2714 SPRING CREEK DR
--JACK (MARGT B) AGT DENVER RIO GRANDE WESTERN RR H2714 SPRING CREEK DR
--JAMES R MTCEMN COUNTY RD COMNR R WINDSOR
MC MILLER HOME (MRS PEARL MC MILLER) CARE FOR RETARDED CHILDREN 1245 S WRIGHT RD
MC MILLER PEARL MRS H923 DEL PORT AV APT 3
--PEARL MRS (MC MILLER HOME) H1245 S WRIGHT RD
MC MINN DONALD J (VAL JEAN) DISPR HULSMAN TRANSPORT H1419 VALLEJO ST
--FRED C (BERTHA) H1037 SAN DOMINGO DR
--MERLIN R430 CARRILLO ST
--RAMONA PRSR GARTIN'S MONTGOMERY VILLAGE CLNS R446 ORCHARD
MC MORRAN ARTH E (HENRIETTA) RETD H76 ORIOLE DR
MC MORRINE BARBARA CLK RIDLEY TRAVEL SERV R938 MORGAN ST
MC MORROW ELIZ C MRS ATNDT SONOMA COMMUNITY HOSP R1309 COLLEGE AV
MC MULLEN FRED J (FRANCES R) DIST MGR FINANCIAL PROGRAMS INC H517 SPENCER AV
--HAZEL G MRS RETD R1180 WILD ROSE DR
--JACK P (ROSE) RETD H1642 BRYDEN LA
--JEAN E TCHR GRAVESTEIN UNION HIGH SCH R1117 ST HELENA AV
--JEWEL H (MARY) (HEARTH & COLOR SHOP) H4712 MONTGOMERY DR
--ROBT J (EVELYN L) ASSESSOR COUNTY ASSESSOR H1117 ST HELENA AV
MC MULLIN S K (ELEANOR C) LWYR 206 E H1651 JAMES AV
MC MURRAY DAVID K (OLGA S) CHIROPRACTOR 1203 4TH ST R1130 4TH ST APT 321
--MICHL D (JUDY T) (MIKE'S TEXACO) H4124 CHICO AV
--RICHD SLSMN INDEPENDENT WHOL R2824 IROQUOIS ST APT 3
MC MURRY DAVID E STUDT R2925 SPRING CREEK DR
--DONALD D (AUDREY E) WITH STATE DIV FORESTRY H2563 TUSCAN DR
--RAYMOND D (ALICE J) RETD H1174 SANTA BARBARA DR
--RICHD B R2925 SPRING CREEK DR
--ROSE (WID RICHD C) H2925 SPRING CREEK DR
--SAM CLK GRANT'S R2563 TUSCON DR
MC MURTRIE DANL W (LINDA E) TITLE OFCR NORTH COAST TITLE H518 PINEWOOD DR
--EVA CLK GRANT'S R1244 WANDA WAY
--JAMES R STUDT R104½ PIERSON ST
--LINDA MRS OPR CLARA'S HOUSE OF BEAUTY R518 PINEWOOD DR
--WALTER J (EVA A) WLDR LINSCOTT CO H1244 WANDA WAY
MC MURTRY JACK W (MARION) EMP PAC TEL H912 HYLAND DR
MC MURTY DANL W (LINDA) TITLE SEARCHER NORTH COAST TITLE GUARANTY R1518 PINEWOOD DR
MC MYN NORMAN H (VIOLET F) RETD H3328 BONITA VISTA LA
MC NAIR DONALD F STUDT R3539 CYPRESS WAY
--EDW REV (ANN) PASTOR THE EPISCOPAL CHURCH OF THE INCARNATION H550 MENDOCINO AV

SAARE RADIO TELEVISION and APPLIANCE SHOP
ZENITH THE ROYALTY OF RADIO and TELEVISION
GE
Hoffman EASY-VISION
SALES and SERVICE SINCE 1922
545-3990
512 FIFTH STREET SANTA ROSA

Who Sells It? Is Answered by the Classified Business Lists in this Directory

SANTA ROSA CHAMBER of Commerce & Convention Bureau Information On "THE CITY DESIGNED FOR LIVING" • PHONE 545-1414 OR CALL AT 526 COLLEGE AVENUE 95404 SANTA ROSA

More goods are bought and sold through the Classified Business Lists of the Directory than by any other medium on earth.

--FRANK H (R VIRGINIA) ASST SUPT CITY SUPT OF SCHCOLS H3539 CYPRESS WAY
MC NALLY GEO C H1464 DUTTON AV
--JOSEPH STUDT R1118A SLATER ST
MC NAMAR ROBT R (HELEN) SLSMN BISHOP HANSEL FORD H1016 CREST DR
MC NAMARA EUG M (MARY L) CARP H593 ROSELAND AV
--J EDW RETD H1518 JEWELL DR
--JANE M (WID HARRY) RETD H447 COLLEGE AV
MC NAMMEE IRENE RETD R923 COLLEGE AV
MC NAY CHARLES W (BEVERLY A) SLSMN ARMOUR & CO H1202 MATANZAS WAY
--DONALD (EDITH M) MGR HIGHLAND HOUSE H2410 VALLEJO ST
MC NEAL SEE ALSO MC NEIL AND MC NEILL
MC NEANY JOSEPH E (ANTIONETTE) PRES ROSENBERG'S INC H1668 JULIANNE PL
--WM E (MARY T) V-PRES-MGR ROSENBERG'S INC H1684 NORTE WAY
MC NEELY FLORENCE C MRS CFC MGR TORVICK INC H3724 TEXAS DR
--JOYCE STUDT H555 DEXTER ST APT E
MC NEIL SEE ALSO MC NEILL
--GRACE L R2018 MISSION BLVD
--JOHN J (HELEN E) RETD H344 W 8TH ST
--MAE E RETD H713 CHERRY ST APT 1
--MARY (WID CHARLES F) RETD H917A CHERRY ST
MC NEILL SEE ALSO MC NEIL
--DAISY (WID CLARENCE) RETD H911 PACIFIC AV
--EVERETT H318 HENDLEY ST
--KIRK STUDT R3953 SUMNER LA
--ROBT E (KATH E) MGR THRIFTY DRUG H2514 MAYA CT
--TOMMIE K MRS SEARCHER REDWOOD EMPIRE TITLE H3953 SUMNER LA
--WM J STUDT H622 HENDLEY ST APT 5
MC NEILLY ROBT H POLICEMN CITY POLICE DEPT
MC NIELLY EARL STUDT R560 DEXTER ST APT M
MC NORROW THOS (ELIZ) EMP SONOMA STATE HOSP H1309 COLLEGE AV
MC NULTY GEO E (FRANCIS E) CLK MEAD CLARK LBR H311 YULUPA AV
--WAYNE RETD H810 MARY ST
MC NUTT AL O (JEAN) CONTR ASSOCIATED SPECIALITY H1381 MC MINN AV
M CONNELL ELSIE
MC PEAK MYRTLE (WID BYRD) R1172 BEAVER ST

McPHAIL'S INC, G C Wright Branch Mgr, General Electric And Frigidaire Appliances, Sales And Service, 7th St And Mendocino Av, Tel 545-1282

MC PHEE BESSIE (WID PETER) RETD H470 SONOMA AV
--MARGT M (WID GEO E) H1489 WRIGHT ST
--ROSELIE M DEPT MGR PAC TEL H174 EDDY DR
MC PHERSON IRENE H1224½ GLENN ST
--JANET MRS H925 BENTCN ST
MC QUADE CATH RETD H54 RED WING DR
MC QUEEN NORMAN (MABEL C) RETD H3750 SONOMA AV
MC QUERIE GORDON (ANN) H755 HUMBOLDT ST
MC QUIRE JOHN P (IDA M) RETD H226 JEAN DR
MC RAE DONALD T (NANCY) MECH SUPERIOR LIFT TRUCKS H129 FLEMING WAY
--EMMA H423 B STREET APT 9
MC REE LUTHER (MARY JANE) H711 KAREN WAY
MC REYNOLDS FRANCIS L (MARGT A) SERV MN PG&E H475 FLOWER AV
--RALPH A RETD R735 CARR AV
MC SHARRY FRANCES CLK WARD'S R125 MARK WEST STA
MC SPADDENS LUCIAN M (LOIS M) MEAT CTR A&B SUPER MKT H2042 HEARN AV
MC SWEENEY JOE (MARY) LOGGER H2135 ORCHARD ST
MC TIGUE MARGT EMP ROE CONVALESCENT HOSP R625 HUMBOLDT ST
MC VAY LEO M (BETH) RETD H2227 OAKVIEW CT
MC VEN GEO ATNDT CCMMUNITY HOSP H2350 MC BRIDE LA APT C5
MC VICAR HECTOR J (JEAN R) (THE TOY & MODEL SHOP) H1943 GEARY DR
--JEAN R MRS CLK THE TOY & MODEL SHOP R1943 GEARY DR
MC WILLIAMS JOHN WLDR RIETZ MFG R BODEGA BAY
--MURRAY K NURSERYMN SKYLARK NURSERY R4300 WARM SPRINGS RD
--W R (BETTY J) SURVEYCR STATE HWY DEPT H2209 MARSH RD
--WM R (DOROTHY G) CLK DANO'S LIQUORS H2009 MARSH RD
ME & EM'S LIQUORS (JOHN THOMPSON EMERY E SANDSTROM) 407 SANTA ROSA AV
MEACHAM DONALD (HELEN) (CON MEACHAM PHOTOGRAPHY) H915 COLORADO BLVD

MEAD CLARK LUMBER CO INC, Elie L Destruel Pres, Jean Destruel Vice-Pres, Duane Bennett Sec-Treas, Your Home Owned Yard, Free Delivery, Within 50 Miles, 3d And Wilson St, Tels 542-4141 And 542-4143 (See Page 19 Buyers' Guide)

MEAD DARREL EMP STATE CIV FORESTRY R2350 MC BRIDE LA APT D-3
--DARREL J WITH NATL GUARD R1212 HEXEM AV
--FERROL W LINE MAN PAC TEL R1212 HEXEM AV
--GEO RETD R10 4TH ST
--GEO E JR (ROSE MARIE) FIREFIGHTER CITY FIRE DEPT H1116 HARVARD DR
--JACKLYN J DIR SONCMA COUNTY SUPT OF SCH H933 EDWARDS AV APT 35
--JEROLD W (PEARL R) SLSMN H1212 HEXEM AV
--ROY A RETD H216 BENTON ST
--SUZAN H MRS RETD H601 POLK ST
MEADE SEE ALSO MEAD
--RICHD L (ELAINE J) USCG R2609 SONOMA AV
MEADER GEO F OPTOM 739 4TH ST R PETALUMA
--MARVIN D (BERNICE L) MGR SONOMA COUNTY FARM SUPPLY CO R GEYERSVILLE
--WENDELL W (THELMA B) (SHAKEY'S PIZZA PARLOR) H2410 MENDOTA WAY
MEADLIN EDDIE STUDT R407-A DE VERA WAY
--EDW STUDT R1120B SLATER ST
MEADORS JACK (ALICE A) PROD MGR U-SAVE SUPER MKT H10 LARKFIELD MAPLES CT
MEADOWS DOROTHY PANTRY WKR FLAMINGO MTR HOTEL R4009 MADERA AV

CAL COAST CREDIT SERVICE, INC.
DAVID F. BERTO, President-General Manager
Medical—Commercial—Wholesale Collections
2930 McBride Lane, Santa Rosa 95401 **Phone (707) 542-6495**

MEADOWS
--DOROTHY M (WID VICTOR) EMP GOLDEN BEAR LODGE H REAR 1641 ROSE AV
--EARL R623 SPENCER AV
--HENRY (DELORIS) USMM H6035 SUSAN DR
--KATHLEEN MRS RETD R2214 MEYERS DR
--ROBT CONSULTANT COUNTY SUPT OF SCHS R PETALUMA
MEADOWSWEET DAIRY DRIVE-IN HENRY RAFFO PRES ROBT A RAFFO V-PRES 1095 YULUPA AV
MEAGHER CARMEL D MRS H4651 BRIDLE TRAIL
--JOHN (JOSEPHINE C) RETD H3519 FIR DR
MEALMAN LEROY A (AMELIA) RETD H660 BENJAMINS RD
MECCHI EUG R (RENA) CARRIER PO H1197 DUTTON AV
MECHAM FRANKLIN A (ELIZ B) CONSULTANT JAYNES REALTY H3235 PIEDRA LA
--HARRISON RETD H440 BENTON ST
MECHAU BOBBIE RECPT MICHL A GREGG
--LESTER M H717 MONROE ST
--THOS L (BARBARA J) (MAYCO ART SERVICE) H3435 YALE DR
MECHLING GEO D (PATRICIA A) PLMB H2369 NORDYKE AV
--HARRY L (LULU M) RETD H600 BROWN ST
MECK CHARLES L ADMN SUMMERFIELD CONVALESCENT HOSP H1320 SUMMERFIELD RD
MECKFESSEL RUSSELL G (MARJORIE C) RETD H3210 CYPRESS WAY
MEDA CESARE B (EDA) (SANTA ROSA WINERY) H1846 MEDA AV
--EDA MRS (SANTA ROSA WINERY) R1846 MEDA AV
MEDDAUGH WM W (JEAN) TRANSMN PAC TEL H5618 MONTE VERDE DR
MEDDERS WAYNE K (NANCY) SLSMN SMITHS SHOE STORE H406 GARFIELD PARK AV
MEDE JACK H (JUNE E) REP PITTSBURG PLATE GLASS H736 SILVA AV
MEDEIROS ALF R2660 VICTORIA DR
--ALVARO S (ANNA W) RETD H1929 LEONARD AV
--EARL D (VERNITA G) LEADMN SPEED SPACE H2129 CORBY AV
--ERNEST D (JOQUETTA A) NURSERYMN SKYLARK NURSERY H1328 JENNINGS AV
--GERMON G (VALERIE D) H1210 CLEVELAND AV
--LOUISE MRS H2660 VICTORIA DR
--MARCEL S (MARY) BAKER WESTERN FRENCH H610 CHERRYWOOD DR
--RAYMOND R2660 VICTORIA DR
--WILLIAM (MONA) DRIVER WILLIG FRT H2520 FRANCISCO AV
MEDELLIN IGNACIO (ANNE) CLK LUCKY'S MKT H2845 SENECA LA
MEDELMAN JOAN A NURSE SONOMA COMMUNITY HOSP R3735 GUERNEVILLE RD
MEDIANO RALPH MGR CIRCLE FOUR UPHOL R25 10TH APT C
MEDICA JOHN I (FRANCES C) RETD H5000 MEDICA RD
MEDICAL CENTER BUILDING 170 SOTOYOME ST
MEDICAL EXCHANGE TELEPHONE SECRETARIAL SERVICE (MRS ARDITH C HOLLAND) 3706 MONTGOMERY DR
MEDICAL SCIENCE LABORATORY (NORMAN L PANTING) 1177 MONTGOMERY DR

MEDICO DRUG CO, William B Ratzlaff Mgr, Prescriptions Accurately Filled By Expert Pharmacists, 5th St And Mendocino Av, Tel 545-2190

MEDICO DRUG CO INC LA VERNE C BARNES MGR WHOL DRUGS 425 SEBASTOPOL RD
MEDICO PRESCRIPTION CENTER RICHD G BUTLER MGR 1132 MONTGOMERY DR
MEDIN IVON (KATHLEEN) (MEDIN CONSTN) H3066 ROCKLIN DR
--VASO (MILDRED) SLSMN FRANCIS REALTY H5676 MONTE VERDE DR
--WM E (ELVIRA S) RETD H3205 SONOMA AV
MEDINA MARTIN H220 IOWA ST
--RUDOLPH H1574 SURREY DR
MEDIROS PETER J (SUSAN M) LUBEMN HONEY RAMBLER H95 DEVON CT
MEDLEY ROBT R INSTR SANTA ROSA JR COLLEGE R HEALDSBURG
MEDLIN BRUCE G (DORIS L) (RICHARD BRUCE CUSTOM FURNITURE) H1447 MONTEREY DR
--DORIS L MRS NURSE SONOMA COMMUNITY HOSP R1447 MONTGOMERY DR
--JOHN R (ADDIE) RETD H1134 HUMBOLDT ST
MEDRAS ERNEST L (NOREEN) (PINE TREE RESTAURANT) H732 CHURCH ST
MEDROS NOREEN MRS (THE PINE TREE RESTR) R732 CHURCH ST
MEDVED INA MRS OFC SEC MASSACHUSETTS MUT LIFE INS R SEBASTOPOL
MEE MARILYN STUDT R2239 CUMMINGS DR
--ROBT S (EVELYN L) (MORRILL & STURGEON LUMBER CO) H2239 CUMMINGS DR
--ROBT S JR H2066 MENDOCINO AV APT 39
MEECHAM DOROTHY E EXEC SEC UNITED CAL BANK H713 CHERRY ST APT 4
MEECHAN FRANK A (CECIL E) RETD H2602 PATIO CT
MEEKS SHIRLEY A ATNDT SONOMA COMMUNITY HOSP R1680 RUSSEL AV
--STANLEY L (SHIRLEY A) CONSTN WKR H1680 RUSSELL AV
--STANLEY L (SHIRLEY A) CONSTN WKR H875 WEST AV
MEFFLEY JAMES A (MYRTLE) RETD H2723 MOHAWK DR
--LLOYD J R2723 MOHAWK DR
MEFFORD THOS M MTCEMN COUNTY RD COMNR R2357 LAGUNA RD
MEGLEN JACK A (MEGLEN'S POOL SERV) H56 FAIRWAY DR
MEGLEN'S POOL SERVICE (JACK A MEGLEN) 56 FAIRWAY DR
MEHL CHARLIE J (KAY) MERCHANT MARINE H115 ALDEN LA
--LINDA R1158 HUMBOLDT ST APT 5
MEIDELL GJERT (STELLA L) H46 RANDALL LA
--JOHN E STUDT R46 RANDALL LA

HURST REALTY
"YOUR HOME SHOULD COME FIRST-SEE HURST"
MULTIPLE LISTING BROKER
PHONE 542-3370
1100 College Avenue, Cor. Montgomery

Consult the CLASSIFIED LISTS of the DIRECTORY
If You Would Find What You Wish to Buy

LANE Supply, Inc.
BUILDING MATERIALS
Plumbing Supplies
Builders Hardware
Paints and Sundries
Plumbing Fixtures
Flooring
Asphalt and Asbestos Products
Aluminum Products
Plywoods and Doors
Steel Reinforcing
Nails
620 SEBASTOPOL RD., SANTA ROSA
PHONE 545-2940

Who's Who—and Where?
Such questions can only be answered by the Directory and that is where people look when they want to buy.
Are you properly displayed therein to get the business?

MEIER CHARLES F (INEZ M) CONSTN WKR P G & E H21 GUINEVER LA
--DIETER (EDITH) (THE BLACK FOREST INN) H5210 MARIT DR
--FRITZ (ELSIE) H5214 MARIT DR
MEILANDER DONALD F ASST MGR EXCH BANK
MEINDERS JAY J (MARIE F) MGR MORRIS PLAN H529 SURREY DR
MEINTS RONALD F (ANNIE I) STAFF ASST HEART ASSN OF REDWOOD EMPIRE H3749 TEXAS DR
MEINZEN FRED H (JOANNE) TCHR HEALDSBURG SCH DIST H377 MAYFIELD DR
MEISENHEIMER WM E RETD H729 NASON ST
MEISSEL KATH (WID WM T) H132 CARRILLO ST
MEISTER MABEL C (WID EDW) H2221 GRAHN DR
--WALTER R (FRANCES) RETD H829 NASON ST
MEJIA RAFAEL (RUTH) FOREIGN CORRES SOUTH AM NEWSPAPERS H2363 MC BRIDE LA
MEJOS FRANCISCO M (GAUDENCIA) (FRANK'S BARBER SHOP) H2855 APACHE ST
MELANDER RUSSELL H3582 PARKER HILL RD
MELANIPHY HUGH CLK DISPR COUNTY ANIMAL CONTROL R HEALDSBURG
MELASPINA GUIDO (SHIRLEY) WHSEMN BESSONE H1211 POPLAR AV
MELBO JACQUELINE S MRS (MERLE NORMAN)
MELCHOR GEO H MTCEMN CITY WATER DEPT H1025 BURBANK AV
MELDOTT MARILYN STUDT R2312 THOMAS DR
MELE ALF F (TILLIE) SLSMN MERCK SHARPE & DOHM H4841 LONDONBERRY DR
MELENDEZ SERJIO (DIANE) FIREFIGHTER CITY FIRE DEPT H1455 GLENBROOK DR
MELENDY KENNETH A (JANE) (MELENDY'S COCKTAIL LOUNGE) H3933 SACRAMENTO AV
MELENDY'S COCKTAIL LOUNGE (KENNETH A MELENDY) 2225 CLEVELAND AV
MELIN JOSEPH J (JENNIE S) DRIVER FRANCO AM BAKERY H2019 NORDYKE AV
--RUTH FIELD STAFF MEMBER KONOCTI GIRL SCOUT COUNCIL H132 SOTOYOME ST
--SUSAN C STUDT R2019 NORDYKE AV
MELINE HELEN MRS (ALICE-MARIE SHOP) R720 HOWARD ST
--ORVILLE J (THELMA) CARRIER PO H2717 MAGOWAN DR
MELITA STATION RESTORATION (KENNETH L & MRS AURELIA C RAHM) ANTIQUES 5850 MONTGOMERY DR
MELLARS GUINEVERE MRS H224 CARRILLO ST
MELLER LORETTA (WID SIDNEY L) OFC CLK SANTA ROSA JR COLLEGE H1153 HUMBOLDT ST
MELLINGER ALICE B (WID CLARENCE) RETD H660 CARR AV
MELLO EARNEST (DARLENE) H3862 SANTA ROSA AV
--FAY L MRS TELLER CROCKER-CITIZENS NATL BANK H2251 NORDYKE AV
--JACQUELINE MRS (JACQUI'S WIG SALON) H170 LARKFIELD DR
--JAMES STUDT R2844 IROQUOIS ST APT 4
--MANUEL (FERN) CHEF CHUCK'S RESTR H3574 BROOKS AV
--MANUEL S (BILLIE B) DRIVER C A GROVE TRUCKING H1102 GLORIA DR
--SHIRLEY C STUDT H900 EDWARDS AV APT AA
MELLOR FRANK G (VIRGINIA L) (FRANK'S UNION 76) H2124 GUERNEVILLE RD
--LOTTIE H6233 MONTECITO BLVD APT 18
MELLOTT RODERIC C (JUDITH H) MGR MELLOTT SHOE CO H2312 THOMAS DR
MELLOTT SHOE CO RODERIC C MELLOTT MGR 700 4TH ST
MELLUS LLOYD (DORA) RETD H796 HUNTER LA
MELOCHE CLARENCE J (IRENE M) WHSEMN P E O'HAIR CO H607 WILLRUSH ST
MELODY INN (EUG AND MRS VIVIAN GOEHNER) TAVERN 3991 SEBASTOPOL RD
MELOY FERN MRS LNDRY WKR SANTA ROSA LAUNDERETTE H225 HENDLEY ST
--FRANK RETD H824 OLIVE ST
--RALPH (AGELINA) RETD H4250 SEBASTOPOL RD
MELTON ARBILLE L (JOAN) EMP HAMILTON AFB H3439 MOORLAND AV
--CHARLES R R835 YUBA DR
--DONALD L (DIANE) MGR MENDOCINO HANCOCK SERV STA R926 YUBA DR
--IRVING MACH DAUENHAUER MFG R5330 N REDWOOD HWY
--LENA (WID RAY H) H150 W 8TH ST APT 1
MELVILLE HOMER I (RUBY) RETD H1112 SPRING ST
--JOHN R862 WEST AV APT 4B
--SAM H862 WEST AV APT 4B
--SAML S (JOAN C) PNTR THOMPSON'S H1583 ROSE AV
MEMEO ALVIN E (MARGUERITE P) (MEMEO BROS UNION SERVICE CENTER) H2346 MOONLIGHT WAY
MEMEO BROS UNION SERVICE CENTER (ALVIN E AND ROY A MEMEO) GAS STA 1075 SANTA ROSA AV
MEMEO BROS UNION SERVICE CENTER (ALVIN E AND ROY A MEMEO) 2200 MENDOCINO AV
MEMEO MARY MRS LNDRY WKR SONOMA COMMUNITY HOSP H2356 MOONLIGHT WAY
--ROY A (JANICE I) (MEMEO BROS UNION SERVICE CENTER) H5422 MONTE VERDE DR
--STANLEY E MECH MEMEO BROS UNION SERV CENTER R4014 PRINCETON DR
MEN'S FINE TAILORING (FRANK WEIDNER) 2410 MIDWAY DR
MENACHOF LOUIS (SANDRA) PHYS 1200 SONOMA AV H317 FAIRWAY DR
MENASCO A S SLSMN FREEMAN CO R ST HELENA
MENCEINE JULIE R1277 YULUPA AV APT 2
MENCEL JOHN (ELSIE) CONSTN WKR H204 PEAR LA
MENDEL BRUCE A (MADELINE) PSYCHOLOGIST STATE HEALTH DEPT H2229 PIERRE DR
--JOSEPH (BINNIE) DEPT MGR SUNSET WEST DEPT STORE H3016 TERRA LINDA DR
MENDELSON ANNA RETD R2149 HEARN AV
MENDENHALL LAWRENCE C H933 EDWARDS AV APT 22
MENDES SUSAN STUDT H555 DEXTER ST APT F
MENDEZ GEO J (VIOLA) MACH FULTON PROCESSORS INC H1059 WILD ROSE DR

SANTA ROSA SAVINGS AND LOAN ASSOCIATION
HOME LOANS — INSURED SAVINGS
HEAD OFFICE: 835 - 4th STREET, SANTA ROSA — PHONE 545-2525
BRANCHES: 702 BROADWAY, SONOMA — PHONE 938-8541
325 MAIN STREET, LAKEPORT — PHONE 263-5401
999 GRANT AVENUE, NOVATO — PHONE 892-2401

MENDIBOURE SAUVEUR (MARIE) MTCEMN FRAZIER & JOHNSON H2706 VICTORIA DR
MENDOCINO GARDEN APARTMENTS MRS ELIZ K TIEDEMAN MGR 2066 MENDOCINO AV
MENDOCINO HANCOCK SERVICE STATION (DANL R FURIA & DONALD L MELTON MGRS GAS STA 1680 MENDOCINO AV
MENDOCINO VACUUM (GORDON G PRISCHMANN) SLS 1452 MENDOCINO AV
MENDOCINO WASHETTE FLORENCE M MILNE MGR 1446 MENDOCINO AV
MENDONCA GEO SUPT TODD CONSTN R SEBASTOPOL
--WILFRED (DOLORES) USN H750 FRAZIER AV
MENDOZA DANNY L STUDT R121 W 3D ST
--DONNA M R121 W 3D ST
--GENE (NORMA M) LAB IMWALLE GARDENS H121 W 3D ST
--GILBERT (CAROL M) CLK SAFEWAY STORES H2224 SANTA FE DR
--GLORIA C MRS COSMETOLOGIST MODERN BEAUTY SALON H1467 HEARN AV
--KEITH SUPVR SANTA ROSA'S BOYS CLUB R121 W 3D ST
MENEFEE JAMES (BETTY R) H2240 MISSION BLVD
--JAMES M (ELIZ R) SLSMN H705 BRASHER CT
MENGEL STEVE TCHR CITY BD OF EDUC H2265 MC BRIDE LA APT M
MENGHINI EMIL (BEVERLY) CARPET LAYER GUANELLA BROS FLOOR R PETALUMA
MENICUCCI LYNN STUDT R915 MENDOCINO AV APT 19
MENINI ANTHONY R RANCHER H1025 E FULTON RD
--ERMA M R1025 E FULTON RD
--WALTER J (BARBARA E) SLSMN SEARS H1330 EDWARDS AV
MENKE HARRY V (MAJOR MUFFLER SERV) R2044 MENDOCINO AV APT 36
MENNE CHARLES EMP STATE DIV FORESTRY R3827 SELVAGE RD
--MARGT A (WID ALBERT E) H4862 OCCIDENTAL RD
--ROBT G (DIANNE L) CLK SANTA ROSA SHOES H230 THERESA ST APT 2
--RONALD L MILL WKR TALMAN LBR R4862 OCCIDENTAL RD
--TED C (OLIVE M) RETD H4855 OCCIDENTAL RD
MENNELL ESTELLA P (WID GEO) RETD H2123 SONOMA AV
MENNIE JAMES (JEAN) OPR SUPVR GREYHOUND H485 EL CAPITAN WAY
MENNIFIELD MARY MRS H3228B MOORLAND AV
MENTH PETER C (MARY) TCHR SANTA ROSA SR HIGH SCH H138 SUSSEX DR
MENTZ JOHN E DRIVER CHICKEN DELIGHT R6238 BRIDGEWOOD DR
--WARREN H (MILDRED E) (M & M ENGINEERING CO) H6238 BRIDGEWOOD DR
MENUCCI ANTHONY R10 4TH ST
MENZIES JEAN L (WID HENRY D) CASH THE EMPORIUM H609 BUENA VISTA DR
--PAMELA STUDT R609 BUENA VISTA DR
MEPHAM LAURA E (WID WM) NURSE COMMUNITY HOSP H3120 WILDER RD
MERCER CLAUDIA RETD H827 PRESSLEY ST
--EARL W (SARA F) RETD H618 PRESSLEY ST
--FRANK J (KATHRYN A) SERV P G & E H644 PARKSIDE DR
--FREDK C DRIVER H2623 WAWONA DR
--GEO S (V FLAUDE) ACCT H543 SAHARA ST
--LILLIAN R2623 WAWONA DR
MERCHANDISE SALES & LOANS (MARVIN C HYMAN) PAWNBROKER 425 4TH ST
MERCURY SAM (PEARL) RETD H4164 SANTA ROSA AV
MEREDITH DORIS H404 FLORENCE AV
--LAWRENCE M (JENNIE) RETD H18 E FULTON RD
--LOIS E MRS OFC HLPR ARDENS DRESS SHOP R3541 MAYETTE AV
--PAUL C (LOIS E) SLSMN TALMADGE BABE WOOD H3541 MAYETTE AV
--VERNE W (BESSIE M) SLSMN H LEVIN HDW H1560 SEBASTOPOL RD
MERIAN WM R (PATRICIA L) DRIVER PIE H3019 SHASTA WAY
MERICK HENRY CARP IDACC H903
MERIDITH JAMES M (DOLLY R) PNTR SEBASTORAL CONTRS H4318 CHICO AV
MERIMAR APARTMENTS REX M BRISBIN MGR 888 WEST AV
MERLE NORMAN (MRS JACQUELINE S MELLO) 379 CODDINGTOWN SHOP CTR
MERLE NORMAN COSMETIC STUDIO JACQUELINE S MELLO MGR 98
MERLE'S DRIVE IN BARBER SHOP (MERLE R SPRAY) 1926 SEBASTOPOL RD
MERLIN MAX P (JUANITA P) RANCH LAB H1045 LEDDY AV
MERREFIELD ROBERTA (WID GEO) RETD H922 BENTON ST
MERRELL SEE ALSO MERRILL
--C B (SANDRA) TECH STATE H4334 MAYETTE AV
MERRIDA WILHALMINA EMP BELLEVUE UNION SCH DIST R1040 WILFRED AV
MERRILL SEE ALSO MERRELL
--CARRIE C (WID PARLEY) RETD H612 CHERRY ST APT 2
--D H R726 MILTON ST
--DOUGLAS (VIRGINIA) (STERLING MACHINE WORKS) H5084 RINCON AV
--FRED R (SUSAN R) OPERATION SUPVR CROCKER CITIZENS BANK H584 ASHWOOD DR
--GEO E (NONA I) PRES RELIANCE ENTERPRISES H903 SPRING ST
--LEON C (AILEEN) OPR ENG ARTH B SIRI CONSTN H3680 GREEN HILL DR
--LETTIE A OFC WKR BONDI INS AGCY R2380 MURDOCK DR
--LORIN C (LETTIE) BAR MGR SANTA ROSA COUNTRY CLUB H2380 MURDOCK DR
--MICHL D H856 BRIGHAM AV
--OLIVE MRS MGR RICO PICTURE FRAMES R3010 MANNING CT
--VIRGINIA A MRS OFC SEC DON H CLAUSEN R5084 RINEON AV
MERRITT JUANITA M MRS (GENE'S PLACE) R378 BARTON AV
MERROW RONALD J (HELEN J) PILOT PAN AM H1630 ELMWOOD TER

SANTA ROSA FURNITURE CO.
Where Good Furniture Is Not Expensive
4th and A Streets, Santa Rosa Phone 545-1901
Serta MATTRESS and BOX SPRINGS
LOOK FOR THE BILTWELL LABEL

HALL & SON, INC.
H & C METAL PRODUCTS
Plumbing - Heating - Air Conditioning - Plumbing Supplies - Appliances
3555 Airway Drive, Santa Rosa — 546-3040 — Coddingtown

MERTENS GEO (MARILYN) (BENNETT VALLEY MARKET) R PETALUMA
--HERBERT H (RUTH) TRUCKING 1580 ORCHARD H1580 ORCHARD ST
--KURT M R115 ALDERBROCK DR
--WALTER A (HELEN) RETD H115 ALDERBROOK DR
MERTES ANTHONY (CLASSIC MILL & CABT SHOP) H1144 4TH ST APT 148
MERTLE GARY E (RHONDA L) SLSMN AUTOSCAN INC H215 APPLE LA
--JIM A (KATH E) (JIM MERTLE'S CHEVRON SERVICE) R1490 SANDY LA
MERTLE'S JIM CHEVRON SERVICE (JIM A MERTLE) GAS STA 190 CODDINGTOWN SHOP CTR
MESA FRANK J (JEANETTE C) MACH MARE ISLAND H955 STEVENSON ST
--RUDOLPH R (CARMEN) CARP H1653 HEARN AV
MESCHES KENNETH S (LEONORE C) PHYS COMMUNITY HEALTH ASSN OF NORTHERN CAL H3425 VERDE VISTA DR
MESECHER LINDA A MRS H925 EMMY LOU CT
MESERVE MARSHALL W (MILDRED C) RETD H2021 SPRING CREEK DR
MESKER JUNE MRS RETD H2363 OAK KNOLL DR
MESKIMEN BURT L STUDT R625 PINE ST
--ONIE (WID JOSEPH) H625 PINE ST
MESSANA CHARLES (THERESA M) (C M MTRS) H1017 JACK LONDON DR
--CHRISTINE E BEAUTY OPR R1017 JACK LONDON DR
MESSER EUG GDNR H485 SONOMA AV
--JOHN (GEORGIA) MTCEMN CHAPEL OF THE CHIMES R SEBASTOPOL
--LORETTA B (WID AMOS) H1941 BELMONT CT
--MINNIE MRS R485 SONOMA AV
MESSERSCHMITT KERMIT D (GWENDOLYN) TCHR COUNTY SUPT OF SCHS H3879 SHADOW HILL DR
MESSIMER BILL J (SHIRLEY L) EMP WM MAL SHELL STA H203 TODD RD
--JOHN M HAIR STYLIST IMPERIAL HAIR DESIGNS R868 2D ST
MESSINA JOSEPH B (GEORGIA L) FENCE BLDR SAN JOSE STEEL CO H2819 S DUTTON AV
--STEVEN L R2819 S DUTTON AV
MESSINGER JACK PSYCHIATRIC TECH ELDRIDGE H1320 YULUPA AV APT 15
--MARGT V (WID DAN) H1221B JACKY DR
MESTECHIN NATALIE LIBRN CITY PUB LIBRARY H1053B 3D ST
METCALF SEE ALSO METCALFE
--HATTIE C (WID WM M) H617 HOEN AV
--JOSEPH (AMY B) (JOSEPH METCALF REAL EST) H700 BEAVER ST

METCALF JOSEPH REAL ESTATE (Joseph Metcalf), Homes, Income Property, Ranches, Appraisals, 700 Beaver, Tel 545-4019

METCALF NEAL R (KAREL) HORSESHOER H2690 BRUSH CREEK RD
--PAULINE E (WID HARRY J) RETD H1900 MALANO CT
METCALFE SEE ALSO METCALF
--LARRY O (JACQUELINE K) MACH MOTOR MACH SHOP H1111 VALLEJO ST
--VADA P (WID GAYLORD) RETD H1111 YUBA DR
--WM (BARBARA) CARP H745 CAMELLIA CT
METHENY DOLE EMP STATE DIV FORESTRY R GEYSERVILLE
METHER FRED W (ELLEN J) RETD H857 MC MINN AV
METHIVIER CAMILLE J RETD R1623 LEONARD AV
METHVEN GAIL TELLER BK OF AM R1118C SLATER ST
METROPOLITAN LIFE INSURANCE CO THURL J HINKEL MGR 1041 4TH ST
METTA ART L (MARIE A) MGR LAURENTIDE FINANCE H22 LARKFIELD MAPLES CT
--MARIE MRS COSMOTOLOGIST ELITE BEAUTY SALON R900 EDWARDS AV
METTEN ALEXINE MRS RETD H2816 CLAREMONT DR
METZ ELINOR TELLER BANK OF AMERICA R62 LARKFIELD MAPLES CT
--PATK R (CONSTANCE J) (SANTA ROSA AUTO WRECKING) H5700 DE SOTA DR
--PATRICIA CASH FLAMINGO MTR HOTEL R568 MYRTLEWOOD DR
--ROY J (ELINOR K) (SANTA ROSA AUTO WRECKING) H62 LARKFIELD MAPLES CT
METZER CLINTON RETD R1023 4TH ST
METZGER BERTHA R535 B STREET
--HENRIETTA A R535 B STREET
--JON P (RENA A) SLSMN SEVISOFT WATER H4420 LAVELL RD
--ROSE C H535 B STREET
METZLER YVONNE L MRS (FASHION TWO TWENTY) R UKIAH
MEUER CECILE MRS RETD H992 SONOMA AV APT 5
MEUFFELS ANDREW F (CORDELIA E) MECH H3766 KANSAS DR
MEYASHIRO ROBT TCHR SANTA ROSA JR HIGH SCH H617 OLIVER LA
MEYER SEE ALSO MYER AND MYHRE
--ANNA M H1213 YULUPA AV
--AUGUSTA H515 BROWN ST
--DORIS TCHR SANTA ROSA JR COLLEGE R55 LA CRESTA DR
--DOUGLAS L (MARVA J) DIR CITY PARKS & RECREATION DEPT H2613 TAMARISK CT
--EILEEN E TCHR RINCON VALLEY UNION SCH R3151 MONTGOMERY DR
--JAMES C (CLAUDIA) OFC MGR NATL ELEC SUP H5045 CANYON DR
--JOHN M (VICTORIA) FIREFIGHTER TWO ROCK H3151 MONTGOMERY DR
--JOHN M (PATRICIA A) TECH SONOMA STATE HOSP H1217 MC CONNELL AV

Where To Buy?
Consult the Classified Business Lists In This Directory

DEAN WITTER & CO.
STOCKS – INVESTMENT SECURITIES – BONDS
Member of New York Stock Exchange, Pacific Coast Stock Exchange
733 FOURTH STREET SANTA ROSA PHONE 546-2655

REDWOOD EMPIRE ADJUSTMENT BUREAU
1030 2nd Street Collections Phone 546-2700

MEYER
--MARLENE F EQUIP MGR PAC TEL R174 EDDY DR
--MIKE J (MARGT) SLSMN INTERSTATE BAKERIES H350 WESTBROOK DR
--RUSSELL H5355 GOLD DR
--SUE ANN MRS CLK STATE FARM INS H980 SUNSET AV APT 6
MEYER'S EL RANCHO GULF (CHARLES E MEYER) GAS STA 2296 SANTA ROSA AV
MEYERING LAURENCE N (EDWINA) SUPVR PAC TEL H2215 NORTHWOOD DR
MEYERS SEE ALSO MYERS
--CLARENCE L LOT BOY BISHOP HANSEL FORD R780 LEANA DR
--DUANE MEAT CTR LUCKY STORE R536 FLOWER AV
--DWAYNE (MARY) H414B HEWITT ST
--ELIZ A STUDT R632 OLIVER LA
--GEO L (PATRICIA J) CARRIER PO H525 MAJOR DR
--HERBERT W (LILLIAN E) RETD H931 COLORADO BLVD
--JACK E (ANNA M) PRODUCTION WKR KRESKY MFG H1001 SANTA CATALINA WAY
--JEANETTE MRS H20 RANDALL LA
--LEWIS A JR USA R632 OLIVER LA
--LEWIS A (JUNE M) PRES LEWIS A MEYERS INC H632 OLIVER LA
MEYERS LEWIS A CABINET SHOP (LEWIS A MEYERS) 3694 CHANATE RD
MEYERS LEWIS A INC LEWIS A MEYERS PRES BLDRS & DEVELOPERS 2211 HIDDEN VALLEY DR
MEYERS LILLIAN E MRS CLK COUNTY SUPT CF SCHS R931 COLORADO BLVD
--PATRICIA MRS MED ASST ADDISON & O'CONNOR H784 WYOMING DR
--ROBT (BEA) BEVERAGE DISTR H2342 ALVARADO AV
--ROBT L STUDT R632 OLIVER LA
--SHARON L LEGAL SEC COOPER & COOPER R1580 KING ST
--SHARON L LEGAL SEC COOPER & COOPER H1580 KING ST
--TERESA RETD H419 TROWBRIDGE ST
--WALTER E (ALICE G) INSP TIMBER ENGINEERING H211 GILBERT DR
--WAYNE D USAF R931 COLORADO BLVD
MEYERZOVE AARON H3273 PHILLIPS AV
--LELAND S STUDT R3273 PHILLIPS AV
MEYN HARRY (BARBARA) INSTR SANTA ROSA JR COLLEGE R5210 GATES RD
MEZA JOSE (MARGARITA) LAB H1005 TEMPLE AV
MEZIK JOE E RETD H57 RED WING DR
MEZZANATTO DELORES MRS H1129 POPPY DR
--ROBT P (ROSEMARY) (MIRAMAR LOUNGE) H2718 MAYNES CT
MIAKUTIN VICTOR (RAISSA M) RETD H648 CHARLES ST
MICHAEL SEE ALSO MICHEL
--CLARK STUDT R2652 MOHAWK DR
--FRANCIS M (MARIE M) LABY TECH CLINICAL LABY H2652 MOHAWK DR
--JAMES MGR AMERICAN BLDG MTCE CO R4109 PRICE ST
MICHAELS GEO T (MAXINE) DRFTSMN BRELJE & RACE R509 OAK LAKE AV
--L F (NONI K) MGR FLAME GAS & APPLIANCE CO H5132 GOLD LAKE DR
--NONI K MRS EXECUTIVE DIR AM CANCER SOCIETY R5132 GOLD LAKE
MICHAILIDES MARGT (WID STAVROS) RETD H680 CHURCH ST
MICHALEK JOSEPH S (JOAN) UNDWRTR STATE FARM INS H3030 HARDIE'S LA
MICHALES GEO T (MAXINE) DRFTSMN BRELJE & RACE H509 OAK LAKE AV
MICHEL SEE ALSO MICHAEL
--DELORES (WID GEO L) EMP SONOMA STATE HOSP R470 SONOMA AV
--G EUG (CAROLE A) V-PRES OPTICAL COATING LABY H1855 ELM DR
MICHEL MOTEL (LARRY WONG) 1015 SOUTH A ST
MICHELENA JENNY RETD R426 BOYCE ST
MICHELETTI HAZEL (WID ROMANO) WAITRESS MAE'S PLACE H417 ASHBURY AV
MICHELI SELIO W RETD H551 LINK LA
MICHELINI MASSINO (MARY) RETD H120 SEBASTOPOL RD
MICHELLE'S UNUSUAL GIFTS (MARY E HULL) 717 VILLAGE CT
MICHELS PHYLLIS COOK H927 DEL PORT AV APT 2
MICHELSEN SEE ALSO MICHELSON
--BLANCHE L (WID GLENN A) H4920 SONOMA HWY
--CHARLES M (LOYE T) DRIVER GREYHOUND H1179 HEXEM AV
MICHELSON SEE ALSO MICHELSEN
--DON D (VIRGINIA) SLSMN DON W BEAL AGENCIES R2517 SAGE
--EDW D (VIRGINIA L) INS SLSMN H2517 SAGE ST
--EDW M (EVELYN) RETD H125 GLENWOOD CT
MICHETTI CAROLYN L CLK PENNEY'S H206A BOYCE ST
--FRANK JR (HELEN G) CARP H206A BOYCE ST
--FRED F (OLGA R) PRODUCTION MGR EXCHANGE LINEN H630 CODDING DR
--HELEN CLK WARD'S R206 BOYCE
--MABEL (WID FRANK) RETD H206 BOYCE ST
MICHIE WM R (LUCILLE) PEST CONTROL SONOMA COUNTY H1410 KAWANA TER
MICHUM DENNIS E (THELMA E) ACCT ROY METCHELL & ASSOC H6338 BRIDGEWOOD DR
MICK WM H (RUBYE M) LINEMN PG&E H3707 PRINCETON DR
MICKEL FRANK (MARGT M) RETD H1605 VALLEJO ST
MICKELSON DINA (WID OTTO E) H879 2D ST
--RUSSELL S CLK NWPRR CO R SEBASTOPOL
MICKEY'S BEAUTY SALON (MICKEY SCHMIDT-PETERSEN) 2416 SONOMA AV
MICKLE MARILYN STUDT R101 ELLIOTT AV APT 5
MICKOW RAYMOND (BLANCA) PNTR R2963 SANTA ROSA AV
MIDDAGH ETHEL MRS H130 ALDEN LA
MIDDAUGH LEVI H (ANTOINETTE J) (J & J BILLIARDS) H1218 SANTA ANA DR
--WAYNE A (NANCY) DEPT MGR SEARS H610 W 9TH ST
MIDDLETON JOHN R (DELFA) H705A SPENCER AV
MIDDLEWORTH ROBT J (PHYLLIS N) PRODUCTION WKR SANTA ROSA SHOE CO H2830 PAPAGO CT APT 2

MEAD CLARK LUMBER COMPANY, Inc.
THIRD AND WILSON STREET, SANTA ROSA
Your Home Owned Yard
Free Delivery to 50 Miles
PHONE 542-4141

WELTI
CHAPEL
OF THE
ROSES

Santa Rosa's
Most Beautiful
Funeral Home
Serving Every
Faith
Since 1875

Deputy Coroner

Funeral
Director

AMPLE OFF
STREET PARKING

1225
SONOMA
AVENUE
SANTA ROSA

PHONE
545-0880

USE The Alphabetical Section to
get Complete Information on
a person or firm.

MIDGLEY MABEL (WID ROBT E) H1199 HUMBOLDT ST
MIDWAY BEER PARLCR (JOSEPH E DOLLARHIDE V N PFISTER) 2729 SEBASTOPOL RD
MIDWAY DANCE HALL (JOSEPH E DOLLARHIDE V N PFISTER) 2729 SEBASTOPOL RD
MIFSUD EMANUEL S (TERESA) RETD H240 HORN AV
MIGLIACCI THOS D (WILMA P) H917 WRIGHT ST
--TOM USA R917 WRIGHT ST
--WILMA P MRS BKPR STUART JENKINS R917 WRIGHT
MIGLIACCIO ANGELO (RUTH) ENG AMERICAN PRESIDENT LINES H1247 HARWOOD ST
MIHALY ALBERT H1200 EDWARDS AV
MIJLAK LAWRENCE (LOIS L) SLSMN BISHOP-HANSEL H3500 MENDOCINO AV
MIKAL JUDE A (MARY J) ACCT SPEED SPACE H2236 SANTA FE DR
MIKE'S AUTO REPAIR (MIKE GUILLORY) 80 SEBASTOPOL RD
MIKE'S SERVICE CENTER (GEO MIKEL) 2004 ARMORY DR
MIKE'S TEXACO (MICHL D MC MURRAY) 1074 4TH ST
MIKEL GEO (EDDRETTA L) (MIKE'S SERVICE CENTER) R1912 FULTON RD
MIKESELL DENTAL LABCRATORY (WOODROW W MIKESELL) 600 B STREET
MIKESELL WOODROW W (CECILIA C) (MIKESELL DENTAL LABORATORY) H3497 VERDE VISTA DR
MIKLICH EVELYN G BKPR TALMADGE BABE WOOD H835 5TH ST APT 1
MILAN JAMES RETD H121 EL CRYSTAL DR
MILANI DIANA DEPT OFC SEC COUNTY SUPT OF SCHS R PETALUMA
MILBRATH CARROLL E (EVELYN F) V-PRIN MONTGOMERY HIGH SCH H3425 CYPRESS WAY
--DENNIS STUDT R3425 CYPRESS WAY
MILBURN THOS J (AMELIE K) UNDWRTR FARMERS MUT INS H4648 BRIDLE TRAIL
--WM L (BETTY V) TILE LAYER NORTH STATE TILE H2220 MAGOWAN DR
MILBY M E H1551 PACIFIC AV APT 5
MILES CHARLEENE E STUDT R338 RICARDO AV
--CHARLES E (MARY) MECH COMMANCHIE CHEVROLET H338 RICARDO AV
--ELSIE MRS R1664 DUTTCN AV
--GARY H (MARILYN) DEAN OF BOYS SANTA ROSA HIGH SCH H1830 TISSERAND DR
--HUBERT (MARCILLE) SLSMN H3424 HOEN AV
--IMOGENE MRS OFC SEC STATE FARM INS H1257 HUMBOLDT ST
--JEANNETT (WID JEFFERSCN) H501 PALM ST
--JESSE (MIRIAM) PIPEFTR MARE ISLAND NAVAL SHIPYD H1558 GLENBROOK DR
--LESLIE F (TWILA J) PLSTR CONTR 2807 LINWOOD AV H2807 LINWOOD AV
--MARGT M OFC SEC U S DEPT ARMY R3424 HOEN AV
--MARILYN E MRS MED ASST DR JAMES BAUER H3570 BARNES RD
--THOS J (ELEANCR) EMP REIF & BRADY INC H2527 IROQUOIS ST
MILETICH FRED P (PHYLLIS I) TCHR SANTA ROSA CITY SCHS H329 MAJOR DR
--PHYLLIS I TCHR ANALY UNION HIGH SCH R329 MAJOR DR
--TERESA J STUDT R329 MAJOR DR
MILEY SEAN T (DAWN L) CABT MKR FLORENTINE CABTS H828 BOYD ST
MILHOLLAND KATIE R4731 SULLIVAN WAY
MILIO GAETON (PAMELA E) TCHR HEALDSBURG SCH H1091 GUAYMAS ST
MILITARY ORDER OF THE PURPLE HEART 1351 BENNETT AV
MILLAN JACK RETD H664 WEST AV
MILLARD BOBBIE G (REVA L) CLK FIESTA MKT H316 CHINN ST
--FREDK L (BETH L) LINEMN PAC TEL H2593 WHITEWOOD DR
--J REEVES (BETTY) (MILLAND INTERIOR FURNISHERS) H2303 GEARY DR
--REVA L H1258 KERNEY ST
--WILSON H (HOYT P) RETD H936 KENMORE LA
MILLER ALAN L STUDT R1747 4TH ST
--ALBERT H (VIRGINIA D) ASST V-PRES SONOMA TITLE GUARANTY H3106 SONOMA AV
--ALEXANDER RETD H423 B STREET APT 8
--ALF P (ESTELLE M) DIR TECH OPERATIONS US DEPT OF THE ARMY H868 WILDWOOD TRAIL
--ALICE C MRS H2822 MAGOWAN DR
--ALLEN H (RANDI C) MGR TRAINEE LONGS DRUGS H315 LOMITAS LA
--ALMA F SLSWN MC CCY REALTY R1120 POPPY DR
--ANNA D (WID EZRA) RETD R1935 SANTA ROSA AV
--BARRY G STUDT R3056 SONOMA AV
--BESSIE M (WID FRANK C) RETD H3300 MAGOWAN DR
--BETH M MRS OFC SEC FIRST CAL CO R1351 W COLLEGE AV
--BOYD R (FLORENCE) H2185 PETALUMA HILL RD
--BRENDA J STUDT R2323 CREEKSIDE RD
--BRUCE W (GERALDINE) INSTALLER PAC TEL H1082 O'DELL LA
--C EUG (PATRICIA) CCNSULTING ENG 119 F STREET R SEBASTOPOL
--CARL F (LILLIAN M) TRUCKER 616 METAXA CT H616 METAXA CT
--CARPENTER (OMA) BROKER CARPENTER REALTY R1611 4TH ST
--CHARLES (DOROTHY J) H2451 WHITEWOOD DR
--CHARLES (JUANITA) H3607 PRIMROSE AV
--CHARLES INSTR SANTA ROSA JR COLLEGE R SEBASTOPOL
--CHARLES S (HELEN M) (RUSTIC LUXURY MOTEL) H2242 VALLEJO ST
--CORNELIUS SR ENG AIDE CITY ENG R659 MAPLE
--DALE H (LORRAINE M) DRIVER P S H2344 LOMITAS AV
--DALLAS R (PATRICIA) EQUIP OPR H3262 WILDER RD
--DAVID E FIELD REP REDWOOD EMPLOYEES H436 KLUTE ST APT 6
--DAVID L (ERMA L) MACH WRIGHT CO H4010 LASSEN CT
--DAVID W (CHRISTINE) CARP FOSTER & KLEIZER H1855 BEACHWOOD DR
--DEAN J STUDT H877 BRIGHAM AV
--DELMA A (WID CHARLES) RETD H2370 MANZANITA AV
--DENNIS STUDT H915 MENDOCINO AV APT 17
--DESEEMONA.M (WID BYRON) H1421A SLATER ST
MILLER & DEVOTO (HARRY E MILLER GEO DEVOTO) CONTR PLMB 118 3D ST

PIONEER REALTY, Inc.
Industrial Brokers — Homes — Ranches — Investments
Montgomery Village
2410 Montgomery Drive Santa Rosa Phone 546-1240

MILLER DON E SLSMN FASCU SUP R3000 SANTA ROSA AV
--DONALD R (BETTY) (TRI-COUNTIES INVESTIGATORS & ADJUSTORS) H2323 OLYMPIA DR
--E M H2120 SONOMA AV APT 8
--EARL JR (FRANCES G) SURVEY PARTY CHF CITY ENG H1420 GLORIA DR
--ED DRIVER PETALUMA CO-OP CREAMERY R WINDSOR
--EDW W (LOIS R) CARP H170 EDDY DR
--EILEEN CLK-TYP COUNTY SUPT OF SCHS R SEBASTOPOL
--ELEANOR MRS RETD R2050 MENDOCINO AV APT 11
MILLER ELECTRIC (JACK O MILLER) 3790 COFFEY LA
MILLER EMERY C (SHIRLEY E) EMP BRAGATTO CONSTN H244 BRAND RD
--ERROL L CUSTOMER ENG IBM H1586 GLENBROOK DR
--ESTHER (WID FRANK M) H747 MILL ST
--ETHULBERT B (FLOSSIE M) CAPT CITY FIRE DEPT H1239 MANHATTAN WAY
--EVA MRS H434 HENDLEY ST
--FANNIE L MRS H864 4TH ST APT 3
--FLORENCE RETD R2431 OLYMPIA DR
--FRANCES G MRS DIST MGR NATIONAL AUTOMOBILE CLUB F1420 GLORIA DR
--FRANCIS MRS WAITRESS THE GOOD SPOT H416 DELORES LA
--FRANK E (RUTH A) SLSMN BEE LINE FASHIONS H4432 YUKON DR
--FRANK E (BETTY J) H1125 MERCED AV
--FRANK H (TREASA M) EQUIP OPR BASALT H921 CORBY AV
--FRED C (SARA) RETD H REAR 4941 HANSON DR
--FRED E (ROSE L) DRIVER P G & E H186 W BARHAM AV
--GARY J DEP COUNTY PROBATION DEPT R3747 CHANATE RD
--GEO A (SHARON L) EMP P G & E H541 ASHWOOD DR
--GEO J JR H933 EDWARDS AV APT 30
--GEO T (MAGDALENE S) RETD H1962 NORDYKE AV
--GLADYS D MRS H427 EL PORTAL DR
--GORDON W CHF ENG COUNTY FLOOD CONTROL R551 WIKIUP DR
--HARRY E (ANN) (MILLER & DEVOTO) H724 ELLIOTT AV
--HARRY G (GLORIA) MECH G K HARDT H624 W 8TH ST
--HARVEY (GENEVA F) OFC MGR NATL CASH REGISTER H228 RICHMOND DR
--HELEN M MRS (RUSTIC LUXURY MOTEL) R2242 VALLEJC
--HERMAN (MURRAL A) BLDG CONSULTANT H2213 MISSION BLVD
--IDA M (WID ALBERT T) H1906 GROSSE AV
--INGER BKPR INDUSTRIAL SERV & SUP R3399 PARKER HILL RD
MILLER INSURANCE SERVICE (TOM C MILLER) GENL INS 2319 SONOMA AV
MILLER JACK (HELEN) MGR MIRACLE SOFT WATER H5767 YEREA BUENA RD
--JACK O (MILLER ELECTRIC)
--JAMES A (LINDA) PNTR GATEWOOD PRODUCTS H69 MARK WEST SPRINGS RD APT 4
--JAMES A (MARY C) RETD H3253C MOORLAND AV

MILLER
--JAMES C (IRENE) PRIN REDWOOD EMPIRE JR ACADEMY H2323 CREEKSIDE RD
--JAMES C USA R2323 CREEKSIDE RD
--JEFFERY B (RUTH A) DISTR QUEEN ANNE H6119 MONTECITO BLVD APT 11
--JENNIE B MRS (THE PARIS CLEANERS & DYERS) H REAR 228 SOUTH A ST
--JERRY L (DIANE E) FNTR TED L MILLER H386 DELORES LA
--JESSIE A MRS RETD H609 BISHOP DR
--JOHN (CAROLYN) ADJ REED BRADY & JARVIS R11380 GRATON RD
--JOHN H MGR HARDY'S SHOE STORE H900 EDWARDS AV APT D
--JOHN J (VIRGINIA) RETD H516 COLLEGE AV
--JOHN K (DUNCOMBE FOLAND MILLER) R3399 PARKER HILL RD
--JOHN M (MARILYN) APPRAISER COUNTY ASSESSOR H540 BLACKSTONE CT
--JOHN V H80 RAMSGATE CT
--JON E (SUSAN K) H819B FRAZIER AV
--JOSEPH (BETH) EMP TALMAR LBR H1351 W COLLEGE AV
--JOSEPH P (DOLORES M) SUPVR SPEEDSPACE H3723 SPRING CREEK DR
--JOSEPH R JR USA R3723 SPRING CREEK DR
--JOSEPHINE L (WID RODNEY C) RETD H590 CHERRYWOOD DR
--JUDY H822 WEST AV APT 2
--KATHLEEN M (WID EDGAR) RETD H925 WASHINGTON ST
--KENNETH E CLK NWPRR CO H2170 BURBANK AV
--LARRY (PATRICIA) PRSMN MEL-HALL LITHO PRINTING R SEBASTOPOL
--LARRY F (PAMELA S) DRIVER DAVIS EQUIP H716 DAVIS ST
--LEIGH R (DEBORAH S) EMP PG&E H2606 POMO TRAIL
--LELA (WID MERRILL) H1640 EL RANCHO WAY
--LENABELLE SUPVR COUNTY SOCIAL SERV R GUERNEVILLE
--LINDA H3376 CLAREMONT CT APT 3
--LINDA A MRS TELLER LINCOLN NATL BANK R900 EDWARDS AV APT D
--LLOYDE R (VELMA J) H122 LELAND ST
--LOIS DIETARY AIDE WARRACK MED CENTER R170 EDDY ST
--LOYD E (FLORENCE M) DRIVER MANSFIELD BEMBOW H3575 COFFEY LA
--LULA MRS RETD R4729 RINCONADA DR
--MAGDALENE MRS CLK COUNTY AUD-CONTROLLER R1962 NORDYKE
--MARGT MRS H507 KAY MAR WAY
--MARJORIE S MRS SEC SONOMA COUNTY REPUBLICAN HDQS
--MARTEEN (JUNE M) PUB DEFENDER H121 HOLLOW TREE CT
--MARVIN K CALF SKINNER H846 MILTON ST
--MARY (WID ZERA A) RETD H317 DECKER ST
--MARY D (WID GEO F) RETC H424 BOSLEY ST
--MAY MRS RETD R3718 GREENCREST DR
--MELINDA R2323 OLYMPIA DR

SCHULTZ BROS.-BEKINS
MOVING STORAGE
1116 14th Street
Santa Rosa
PHONE 546-1616

Who Sells It? Is Answered by the Classified Business Lists in this Directory

SANTA ROSA SAVINGS AND LOAN ASSOCIATION
HOME LOANS – INSURED SAVINGS
HEAD OFFICE: 835 - 4th STREET, SANTA ROSA — PHONE 545-2525
BRANCHES: 702 BROADWAY, SONOMA — PHONE 938-8541
325 MAIN STREET, LAKEPORT — PHONE 263-5401
999 GRANT AVENUE, NOVATO — PHONE 892-2401

--MELZENIA CLK BANK OF AMERICA R1769 MANOR
--MICHL F STUDT R1951 ILLINOIS AV
--MICHL L (CHARLENE R) MGR CERTIFIED LIFE INS CO OF CALIFORNIA H1725 TAHOE DR
--MICHL T (ANNE V) V-PRES EL RANCHO TROPICANA H2227 GAINSBOROUGH AV
--MILDRED C (WID BEN) SLSWN ROSENBERG'S H1747 4TH ST
--NANCY R3376 CLAREMONT CT APT 3
--NORMAN L (VIRGINIA N) (MILLER DOOR & CABINET CC) H4930 OCCIDENTAL RD
--NORMAN L JR EMP CHENCWETH LBR CO R4930 OCCIDENTAL RD
--ORVILLE (MARY G) LAB MALM & WILSON H2716 VALLEY CENTER DR
--OSCAR E (IVY A) DRIVER COOP CANNERY H4407 PRICE AV
--OSCAR W (GRACE E) RETD H203 RICARDO AV
--PATRICIA A CLK WARRACK MED CENTER R186 W BARHAM AV
--PAUL F (ALMA) (MILLER STEEL SERV) H1120 POPPY DR
--PERRY A H126 LELAND ST
--PERRY M (WID PIERRE A) H1265 PACIFIC AV APT 8
--RICHD (CYNTHIA) DRIVER CAMERON & MERCER H2718 HARDIE'S LA
--RICHD A (BETTY J) SOCIAL WKR SONOMA COUNTY SOCIAL SERV H1613 NANCY CT
--RITA J MRS CLK TYP STATE DEPT OF MTR VEHICLES R3735 ARIZONA
--ROBT R REAR 4941 HANSON DR
--ROBT A (THELMA L) REP EQUITABLE LIFE ASSURANCE SOCIETY H950 SONOMA AV
--ROBT C RANCHER H2007 LINWOOD AV
--ROBT E (RUTH L) RETD H1827 SEBASTOPOL RD
--ROBT J (ANITA E) (MILLER'S MERCHANDISE MART) H3270 MENDOCINO AV
--ROBT L (PATRICIA A) RETD H641 B STREET
--ROBT L H3518 BARNES RD
--ROSE (WID DAVE) RETD R1140 4TH ST APT 130
--ROSE M (WID JOSEPH F) H906 WRIGHT ST
--ROXANNA L STUDT R4930 OCCIDENTAL RD
--ROY B (MILDRED A) H604 MC CONNELL AV
--ROY C (NCREEN A) CARP H3735 ARIZONA DR
--ROY W (MARGUERITE) RETC H159 RED WING DR
--SADIE E MRS MAID SANTA ROSA MEMORIAL HOSP H865 SONOMA AV APT M
--SHARON E (THE PARIS CLEANERS & DYERS) R REAR 228 SOUTH A ST
--SHERYL STUDT R1120 POPPY DR
--SHIRLEY A TELLER BANK OF AM R609 BISHOP DR
--SID (JUDY) PHYS H1470 MANZANITA AV
--STELLA MRS RETD H2050 MENDOCINO AV APT 11
--SYDNEY M PHYS 521 DOYLE PARK DR R1445 MANZANITA DR
--SYDNEY M (JUDITH H) PHYS 521 DOYLE PARK DR H1445 MANZANITA AV
--THOS E (MARY A) CLK SAFEWAY H510 HOWARD ST
--THOS K RETD H1430 JENNINGS AV
--THOS R (LAVINNA P) H1043 RUSSELL AV
--TIMOTHY STUDT R3723 SPRING CREEK DR
--TOM C (PHYLLIS A) SPL AGT PRUDENTIAL INS CO OF AM H3056 SONOMA AV
--UNA L RETD H623 HENDLEY ST
--VERNON C (PHYLLIS J) SOIL SCIENTIST US DEPT AGRL H551 CLEMENT AV

MILLER W P "BILL" AND R A "BOB" MILLER, Representatives Of The Equitable Life Assurance Society Of The United States, 959 Sonoma Av Tel 545-0604 And 457 1st, West Sonoma, Tel 938-4721

--WAYNE L (HELEN M) MGR RINCON VALLEY MOBILE ESTATE H98 BLUE JAY WAY
--WM (LUCILLE) H2265 MC BRIDE LA APT G
--WM R1229 PACIFIC AV APT 35
--WM (MELZENIA) BARBER H1769 MANOR DR
--WM H BAKER R1769 MANCR DR
--WM L (CHRISTINE M) AGT PRUDENTIAL INS CO OF AM H2029 WESTWOOD DR
--WM R (LEAH V) CARP H3352 CYPRESS WAY
--WM W (ALICE G) SLSMN BETAR HOMES H2249 ALVARADO AV
--WILLIS P (FLORENCE G) REP EQUITABLE LIFE ASSURANCE SOCIETY H959 SONCMA AV
MILLER'S BARBER SHOP (ROBT J MILLER) 3270 MENDOCINO AV
MILLER'S ELECTRONIC SUPPLY INC WM A KINNEY MGR MFRS 2076 ARMORY DR
MILLER'S MERCHANDISE MART (ROBT J MILLER) 3270 MENDOCINO AV
MILLERICK ELWIN J (MARGT) EXCAVATING CONTR 2152 ORCHARD H2152 ORCHARD ST
--RALPH MTCEMN COUNTY FLOOD CONTROL R PETALUMA
--ROSS B STUDT R2152 ORCHARD ST
MILLES DAVID L (SHARON S) EMP GOLDEN TECHNOLOGY H2826 PAPAGO CT APT 3
MILLESON HUGH W (DOROTHY C) LUMBERMN H1221 YULUPA AV APT 2
MILLHOUSE EDITH MRS H684 BOYD ST
--HOWARD (PATRICIA B) H414A CHINN ST
MILLIGAN DONALD L DIST SUPVR STATE DEPT OF CORRECTION R3436 SPRING CREEK DR
--VICKEY MRS H93 HOPPER LA
MILLIKEN DAVID J STUDT R3580 MOORLAND AV
--EARL J (FAYE F) DISPR CITY POLICE DEPT H1424 PCPLAR AV

MILLIKEN
--JOHN C (GENEVIEVE) VET STATE H3580 MOORLAND AV
MILLIRON NICKLAS E (SHARON L) (NICK'S AUTO CLN) H4340 MONTGOMERY DR
MILLMAN MERVIN M (BETTY B) SLSMN COMANCHE CHEVROLET H2248 SANTA FE DR
MILLNER WALTER D (MARGT C) WITH FED GOV'T H445 DENTON WAY
MILLS ALBERT R (KATH) PLMB H616 OLIVE ST
--BARBARA M SOCIAL WKR COUNTY WELFARE DEPT H766 BELLEVUE AV
--CECIL (NADEAN) CREDIT MGR WARDS H1686A DUTTON AV
--DONALD B (EVELYN) (DONALD B MILLS AGENCY) H217 HENDLEY ST
MILLS DONALD B AGENCY (DONALD B MILLS) EMP AGCY 500 2D ST
MILLS DORIS MAID FLAMINGO MTR HOTEL R WINDSOR CT
--DOROTHY C MRS (MILLS PATIO) R3366 MENDOCINO AV APT 4
--FERN E (WID ALF M) H4362 MONTGOMERY DR
--HELEN TCHR CITY BD OF EDUC H514A ARROWOOD DR
--JAMES A (DOROTHY C) (MILLS PATIO) H3366 MENDOCINO AV APT 4
--JESSIE WM (LINDA S) H168 BELLEVUE AV
--JIM M (ROZELLA M) MTCEMN OAKMONT BLDRS H6840 SONOMA HWY
--LAWRENCE E (MAXINE) (JET SPRAY SERVICE) H1322 OLIVE ST
--LEILANI STUDT R4920 SONOMA HWY
--LINDA STUDT R2350 MC BRIDE LA APT A7
MILLS PATIO (JAMES A AND MRS DOROTHY C MILLS) COCKTAIL LOUNGE 2755 MENDOCINO AV
MILLS RALPH H (EDNA L) REAL EST 414 SANTA ROSA AV H1915 MANZANITA AV
--RUBY MRS H960 STONY POINT RD
--THEO J (ESSI B) RETD H1664 RIDLEY AV
MILLSPAW DARRYL CHKR A & B SUPER MKT R107 EL CRYSTAL DR
--JOHN (DERYL) RETD H107 EL CRYSTAL DR
MILNE FLORENCE M (WID GEO S) MGR MENDOCINO WASHETTE H1110 CARR AV
MILNER ALAN R (MARGT) (BERTRAM & MILNER ADV) H3220 CYPRESS WAY
--PATRICIA R MRS TCHR SONOMA VALLEY SCH DIST H740 CHURCH ST
MILRATH C E TCHR MONTGOMERY HIGH SCH H810 YULUPA AV APT 4
MILTON JOHN T (IRENE M) ADV DIR SUNSET WEST DEPT STORE H2043 NORDYKE AV
MILWARD DAVID M (JANE E) DIV MDSE MGR ROSENBERG'S H2211 SYCAMORE AV
MINADEO MICHL (BETTY) MGR SPEEDEE SEVEN ELEVEN H2095 CORBY AV
MINAKER ARTH R (RUTH G) RETD H940 EMMY LOU CT
MINCUCCI KATIE MRS R14 WAYSIDE DR
MINDHAM JOHN (ALICE) H132 ALDEN LA
MINEHAN RAYMOND (GEORGIA) GLAZIER B & L GLASS R1528 LUPINE DR
MINER SEE ALSO MINOR
--ELIZ I MRS H2524 MONTGOMERY DR
--HARRY D DRFTSMN RIETZ MFG H3344 CYPRESS WAY
--HERB D (AGNES H) RETD H504 EL CENTRO WAY
--LOREN W (RITA S) RETD H120 RED WING DR
--MABEL MRS RETD R554 ASTON AV

MINER
--NORMAN V (ALDELE) PRNTR PRESS DEMOCRAT H760 BRIGHAM AV
MINES INGRID MRS CLK DAHNKEN OF SANTA ROSA R3316 CLAREMONT CT
--WARREN R (INGRID) TERRITORY MGR CERTAIN-TEED PRODUCTS H3316 CLAREMONT CT APT 1
MINETTI CHARLES F (HELEN L) MEAT CTR SAFEWAY H1536 RAEGAN AV
--CHARLES F JR USAF R1536 RAEGAN AV
MINKLER JAMES A (MURIEL) (HEARLD PRINTING CO) R1570 NORTH ST
MINOR SEE ALSO MINER
--GERALDINE MRS EMP SANTA ROSA SHOE H2253B WEST AV
--MARVIN (ALICE) (H & M PAINTING) H600 LEO DR
--WILSON K (VERA K) RETD H6839 OAKMONT DR
MINSSEN GEO H (KATHRINA M) RETD H1560 BRUSH CREEK RD
MINTO LLOYD R RETD H630 ASTON AV
MINTON KENNETH M TREE SURGEON STATE DIV OF HWYS-LANDSCAPING MTCE STA R FULTON RD
MINTURN GEO M (JEAN R) CITY MANAGER CITY OF SANTA ROSA H2732 CREEKSIDE RD
--MARILYN STUDT R2732 CREEKSIDE RD
MIRACLE DELIVERANCE CENTER REV MAY E MURO PASTOR 4019 SEBASTOPOL RD
MIRAMAR COFFEE SHOP HENRY F LACABANNE PRES-MGR 5 OLD COURT HOUSE SQ
MIRAMAR LOUNGE HENRY F LACABANNE PRES MGR COCTAIL LOUNGE 5 OLD COURT HOUSE SQ
MIRAMONTES CLIFFORD (HELEN) SUPT JORDAN ROOFING R1192 OZONE DR
MIRAMONTEY ED CLK A & B MKT R446 HUMBOLDT ST
MIRAMONTEZ CLIFFORD W (CALLIE) RETD H1580 BEAVER ST
--RITA M MRS H1537 MONROE ST
--VERONICA MRS (GARLAND LIMITED FLORIST) R1749 ABRAMSON RD
MIRANDA ELCARDO J (MARGT) DENTAL TECH DR CAMPBELL H511 A STREET
--GEORGETTE J MRS H525 LEO DR
--GIL E (JILDA) MECH GREYHOUND LINES H2373 DUTTON AV
MIRKIN MARJORIE RETD H3459 WALLACE
MIRSCHLER CHARLIE RETD H1210 HUGHES AV
--JOSEPH RETD R1210 HUGHES AV
MISCHEL RICHD J (DIANE M) CLK LOMBARDI'S MKT H3545 MOORLAND AV
MISENER ALICE M MRS BKPR EMPIRE FORK LIFT R1166 IRWIN LA
--CARL R (A JANE) DRIVER H3133 STONY POINT RD
--GEO (ALICE M) (EMPIRE FORK LIFT) R1166 IRWIN LA
--WADE A (MYRTLE A) RETD H2243 NORDYKE AV
MISIN TED (JEAN) RETD H577 BENJAMINS RD
MISKALCZY ERNEST (IRENE) H409 COLLEGE AV
MISSALL VISTA E MRS TELLER UNITED CAL BK H1517 RANGE AV APT 3
MISSION LUNCH (JOHN SIFOLA) RESTR 958 SANTA ROSA AV
MISSNER HUGH D (DORIS W) ARCHT J CLARENCE FELCIANO H2007 HUMBOLDT ST
MISTHOS ANGELO G (JEAN) REP U S SOCIAL SEC DIST OFC R SEBASTOPOL
MITALO SYDNE L H1570 NORTH ST APT 30

NILES BUICK CO.
OUR 34th YEAR
SEE PAGE 3 BUYERS' GUIDE
965 Santa Rosa Avenue, Santa Rosa

CHARLES E. NILES
Phone 545-6611

More goods are bought and sold through the Classified Business Lists of the Directory than by any other medium on earth.

SANTA ROSA MEMORIAL PARK
CEMETERY—CREMATORIUM—MAUSOLEUMS
FRANKLIN AVENUE AT SILVA AVENUE, SANTA ROSA PHONE 542-1580

MITCHEL RAY E SPL AGT PRUDENTIAL INS CO OF AM R5635 DUPONT DR
MITCHELL ALBERT (PATRICIA M) ELECTN H1030 SUNSET AV
--ALBERT M (VERONA C) (GOLDEN BEAR CLUB) H30 LOS ALAMOS RD
--ARNOLD F (RUTH L) SLSMN FREEMAN CO H5934 MONTE VERDE DR
--BETTY MRS (BETTICLARE'S) R1934 LEAFGREEN DR
--BLAIR (BETTY) EMP PAC TEL H3379 GLEN ECHO DR
--BLAKE M (JANICE M) (AEROPTICS) H3714 BARNES RD
--CECIL (VIRGINIA) CARP H2854 S DUTTON AV
--CECIL E (KATHY C) CARP H1014 SUNSET AV
--CHARLES (WYNEMA) H116 TALBOT AV
--CHARLES H (JOAN) SUPVR P O H1390 VELMA AV
--CHARLES P (JEAN K) EMP BELLEVUE UNION SCH DIST H1889 DUTTON AV
--CHERIE H CLK BANK OF AMERICA R2824 IROQUOIS
--CURTIS F (OLA M) H3617 AIRWAY DR
--EDITH (WID ROY L) H903 SONOMA AV
--EMILY O MRS TELLER EXCHANGE BANK R208 GROVE AV
--ESTELLE NURSE WARRACK MED CENTER R2028 FULTON RD
--GEO I (MILDRED) SLSMN NORTH COAST TIRE H4634 BRIDLE TRAIL
--GUS RETD R1578 PETERSON LA
--HARRY B (BETTY S) RANCHER H1934 LEAFGREEN DR
--HARRY T RETD H751 PINE ST
--HENRY L H925 VALLEJO ST
--HERALD (BERYL J) (MITCHELL PAINTING & DECORATING) H320 GILBERT DR
MITCHELL & HERYFORD JAMES S MITCHELL PRES DOANE E HERYFORD SEC TREAS LAND SURVEYORS 811 COLLEGE AV
MITCHELL HURLEY (WID EDGAR R) R4701 MONTGOMERY DR
--JAMES K II R208 GROVE AV
--JAMES K (EMILY O) MEAT CTR H208 GROVE AV
--JAMES S (JOANN) V-PRES CARPENTER & MITCHELL H4396 PANORAMA DR
--JAMES W (JOYCE A) ATNDT DAVE'S CHEVRON SERV H824 ASTON AV
--JANET L (WID JIM) OFC SEC LOS GUILUCOS SCH H154 BOAS DR
--JEAN EMP BELLEVUE UNION SCH DIST R1889 DUTTON AV
--JILL E CLK PRESS DEMOCRAT PUBL R3414 BARNES RD
--JOHN J (EMILY) RETD H1707 ROSE AV
--JOSEPH (FERN) RETD H3069 SPRING CREEK DR
--JOSEPH E H711 WHEELER ST
--KATHARINA W (WID GEO) RETD H3944 MAYETTE AV APT 12

MITCHELL
--MARGARETTA DOMESTIC WKR H1429 LUDWIG AV
MITCHELL MONROE & UNDERWOOD (S CARSON MITCHELL JR J C MONROE D M UNDERWOOD) LWYRS 2230 PROFESSIONAL DR RM 100
MITCHELL MOTOR & TRAILER SALES Kenneth R Mitchell Pres, Travel Trailers And Mobile Homes, Serving California Customers Since 1937, Sales, Service, Accessories, Parts, Consignment Selling, Reconditioned Models, 5690 Old Redwood Hwy (North), Tel 545-0814 (See Pages 22 and 38 Buyers' Guide)
MITCHELL PAINTING AND DECORATING (HERALD MITCHELL) 320 GILBERT DR
MITCHELL PHYLLIS MRS BKPR MEDICAL EXCH TEL SECRETARIAL SERV R530 JACKSON DR
MITCHELL PLUMBING SHOP (Soren C And Mrs Vera Larsen), Plumbing And Heating, 522 Riley St, Tel 542-2191
MITCHELL RALPH L (JEAN L) (RALPH'S CHEVRON SERVICE) H2113 CORBY AV
--RICHD H (DIANNE L) FIREFIGHTER CITY FIRE DEPT H1467 GLENBROOK DR
--ROBT W (MABEL B) INSP J CLARENCE FELCIANO ARCHT H4875 MONTECITO AV
--ROBT W JR (PHYLLIS M) ELECTN WALTHER ELEC H530 JACKSON DR
--ROY F (DORIS G) (ROY F MITCHELL & ASSOCIATES) H152 ALDERBROOK DR
MITCHELL ROY F & ASSOCATES (ROY F MITCHELL) ACCT 831 4TH ST
MITCHELL ROY W (C VIRGINIA) DIR COMMUNITY ACTION COUNCIL H925 MILTON ST
--S CARSON (MITCHELL MONROE & UNDERWOOD) R415 LURLINE WY
--SAML S (ETTA S) RETD H1349 HAHMAN DR
--SANDRA WAITRESS ARCTIC CIRCLE R711 WHEELER
--SHERIE MRS TELLER BANK OF AM H2824 IROQUOIS ST APT 1
--STANLEY W (LORENA D) H256 AILEEN AV
--STEVE H915 MENDOCINO AV APT 21
--THERMAN W (EVALEE R) (THE CINNABAR) H1631 EDGEWOOD LA
--THOS M BKPR STATE FARM INS H630C WRIGHT ST
--VIOLA F H3661 HACIENDA DR
--VIRGINIA F MRS H63 ROUNDELAY LA
--VIRGINIA L SUPVR PAC TEL R2334 GREENBRIAR WAY
--WM C (JEANETTE M) TCHR SANTA ROSA CITY SCH DIST H2160 GRAHN DR

COHEN'S HARDWARE & PLUMBING
ELECTRICAL SUPPLIES
MIKE COHEN FOUNDER 1932
125 Santa Rosa Avenue, Santa Rosa Phone 545-1585

Redwood Empire Title Company
TITLE INSURANCE—ESCROWS
545-5130
2995 Cleveland Avenue — Santa Rosa — 2360 Sonoma Avenue

MITCHELL
--WM R STUDT R152 ALDERBROOK DR
MITCHIN JUDY MRS FCTY WKR OPTICAL COATING H1073 DEL PORT AV APT 4
MITOLO DOROTHY E MRS SUPVR PAC TEL H113 COLLEGE AV
--JAMES A (BETTY M) STOCK BROKER WALSTON & CO H653 SOUTHWOOD DR
--SYDNE L CLK CAROLYN'S CREATIVE CRAFTS R113 COLLEGE AV
MITRICK JOHN F (EDITH) EMP STATE FARM INS H2994 STEELE LA
--PATK M (BARBARA) CLK SAFEWAY H2202 PIERRE DR
MITTELSTADT DOROTHY A (WID FRANCIS) COSMOTOLOGIST H2218 WESTWOOD DR
MITZEL WALLACE H R105 OLIVE ST
MIULTIMC REFUGIO CAFE (JOSE M ROBLEDO) RESTR 1310 PETALUMA HILL RD
MIX RICHD E (RITA D) MACH REITZ MFG CO H3008 MANNING CT
MIXER GROVER H (FLORENCE) DRIVER PG&E H1048 EMERALD CT
MIXON BENJ F (MARY E) RETD H127 BRAND RD
MIYASHIRO ROBT Y TCHR SANTA ROSA JR HIGH SCH R617 OLIVER LA
MO'S GARAGE (CECIL H SHAW) 917 STONY POINT RD
MOAK LLOYD R (WANDA J) STUDT H2120 N SLATER ST
MOBERG ROBT G (DOROTHY D) ACCT CLK CITY CORP YD H128 HEATHER DR
MOBIL OIL COMPANY ROBT E YOAS SLS REP 121 CHESTNUT ST
MOBIL SERVICE STATION (JACK M TRIONE) GAS STATION 400 5TH ST
MOBLEY DELMAR R (DIANE) DENTIST 3867 MONTGOMERY AV H1417 ESCALERO RD
--EDNA G (WID JOHN) RETD H2113 MAGOWAN DR
MOCKENHAUPT ARTH W (ANNA F) SUPVR OF GROUNDS BD OF EDUCATION H735 KAREN WAY
MODE CECIL RETD H3425 BROOKS AV
MODE O'DAY MRS MARGT MC KINLEY MGR 400 CODDINGTOWN SHOP CTR
MODE O'DAY (GWEN THAMES) CLO 420 MENDOCINO AV
MODERN BEAUTY SALON (MRS ROSE MAGRI MRS ZOE M DERRICK) 522½ 5TH ST
MODERN BRAKE & WHEEL SERVICE (CECIL C HALL) 1576 PETALUMA HILL RD
MODERN METALS (Clarence M And Dora M Branesky), General Sheet Metal Work, Heating, Air Conditioning, 1301 Cleveland Av, Tel 545-3128, Res Tel 546-2420
MODERN SEPTIC TANK CO (HELEN DREW) 4129 SEBASTOPOL RD
MODERN SHOE REPAIR (MRS HONEY G ROACH) 532 5TH ST
MODERN WOODWORKS (DENNIS W YAEGER STEVEN SHARPE) CABT MKRS 618 WILSON ST
MODLEY JOSEPH C STUDT R590 SILVA AV
--KATHARINA (WID JOSEPH) H590 SILVA AV
MODZELEWSKI MILLIE E MRS MAID EL RANCHO H512 2D ST APT 2
MOE ETHEL L (WID AL H) RETD H900 CHERRY ST
MOEHLENBROCK ROBT F (RUBY V) SLSMN HARRY B TREMBLEY H1253 JANET WAY
MOELLER SEE ALSO MUELLER AND MULLER
--C D DEPT MGR VEALE VOLKSWAGEN R518 HOHMAN DR
--CARL H (SHIRLEY K) ENG A G SCHOONMAKER H314 WESTBROOK DR
MOEN EARLE (OLGA) MERCHANT MARINE H422 BENTON ST
--HOWARD W (COLLEEN I) PODIATRIST 534 B H1909 LITTLE JOHN LA
--TERRENCE E STUDT R1909 LITTLE JOHN LA
--WM C RETD R1909 LITTLE JOHN LA
MOENCH GERHARD R (MARTHA M) MGR FOSTER'S FREEZE H3719 GREENCREST DR
MOFFAT ALEX (PRISCILLA U) (RADIOCAR HEARING AID CENTER) R2811 SONOMA AV
MOFFATT HUBERT J (JACQUELINE L) CLAIMS REP SOCIAL SECURITY DIST OFC H125 TALBOT AV
MOFFETT JOSEPH E RETD H933 EDWARDS AV APT 2
MOFFITT PATRICIA BKFR SONOMA COUNTY FARM SUP R1399 SAUNDERS RD
MOGEL EMIL REC CLK MILLER'S ELECTRONIC SUP R PETALUMA
MOGELEFSKY JACOB R870 BUTLER AV
MOGERS GERALDINE E STUDT R516 AVALON AV
MOHAR SEE ALSO MOHR MOIR MOORE AND MORE
--ANNA (WID JOHN) R2222 GROSSE AV
--LOUIS (VAL E) H1290 CLOVER DR
--STANLEY (MARY) (FOOD CITY GROCERY) H2222 GROSSE AV
--STANLEY L JR (JOYCE) (FOOD CITY GROCERY) R1205 MARK WEST SPRINGS RD
MOHAWK RUBBER STAMP MFG (PAUL N HAWKS) 415 4TH ST
MOHLER HARVEY R FORMN PRESS DEMOCRAT PUBL R6233 MONTECITO BLVD
--RICHD B (CEDA I) FRNTR THE PRESS DEMOCRAT H1097 JENNINGS AV
MOHN BRUCE ADMN COMMUNITY HEALTH ASSN OF NORTHERN CAL R2705 HIDDEN ACRES RD
--CLARA A (WID PHILLIP) R66 ASCOT DR
--ELINOR V LIBRN SANTA ROSA JR COLLEGE H66 ASCOT DR
MOHR SEE ALSO MOHAR MOIR MOORE AND MORE
--CECILIA M RETD H70 ORIOLE DR
--D A (SHERMA) (EMPIRE CLEANERS) H501 SONOMA AV
--ELVIS USA R501 SONOMA AV
--JOHN R H909 4TH ST APT 1
--LA VETA M MRS NURSE H1530 BOSTON CT APT 19
--LOWELL A (MARTHA) IDENTIFICATION TECH COUNTY SHERIFF R FORESTVILLE
--MARJORIE L NURSE COUNTY DEPT OF PUB HEALTH R E SONOMA

THE FLOWER SHOP
"Tony's"
FTD
A. "Tony" Campiglia
PHONE 546-3465
531 College Avenue

Where To Buy?
Consult the Classified Business Lists In This Directory

HENDERSON'S MEN'S CLOTHING TUXEDO RENTALS
BANKAMERICARD AND MASTER CHARGE
517 4th Street, Santa Rosa Phone 542-3028

Who's Who— and Where?
Such questions can only be answered by the Directory and that is where people look when they want to buy.
Are you properly displayed therein to get the business?

MOHR
--MICHL G (EILEEN) FORMN STATE DIV OF FORESTRY H619 KING ST
--SYLVIA H2061 ILLINOIS AV
--WM A PROD MGR A&B MKT NO 3 H3900 MONTGOMERY DR APT 12
MOIR SEE ALSO MOHAR MOHR MOORE AND MORE
--JUDY A OFC SEC ALLSTATE INS R1570 NORTH
MOLACZYK LESLIE S (ANNE) SLSMN RELIABLE HDW & STEEL H1238 RIPLEY ST
MOLIN EINAR K (HARRIET) CARP LEWIS A MEYERS INC H3156 HOEN AV
--KARL E STUDT R3156 HOEN AV
MOLINA MANUEL RETD R1801 MENDOCINO AV
MOLINARE SAML (BARBARA) HWY PATROLMN H173 ST JAMES DR
MOLINARI CAROLINA (WID JUISEPPE) RETD H330 HEWITT ST
--DIANE M DEPT MGR EMPORIUM R112 ROWELAND CT
--MARGT J MRS STEN ST ROSES CH R112 ROWELAND CT
--PAUL R (MARGARET J) DEPT MGR TITLE INS & TRUST H112 ROWELAND CT
--PETER (JEAN) (PETE MOLINARI NURSERY) H2354 DUTTON AV
--ROBT A STUDT R112 ROWELAND CT
MOLL FRANS F (SONGA) ACCT NATL ELEC H4829 SUNSHINE AV
--HAROLD F (MAXINE M) MEAT CTR H2015 N SLATER ST
MOLLER SEE ALSO MOELLER AND MULLER
--GERHARDT P (ELVA S) DEPT MGR KING'S OFC SUPS & EQUIP H4555 SULLIVAN CT
--HELEN P H2027 GRAHN DR
--JUNE H1523 RANGE AV APT 2
--KIRSTEN STUDT R4555 SULLIVAN CT
--PAUL K (SYLVIA A) (ROSELAND COFFEE SHOP) H717 SHERIDAN DR
--TOM H720 DUTTON AV APT 3
MOLLERS WALTER DRIVER REDWOOD EMPIRE TRANS R SEBASTOPOL
MOLLN EDW L (DOROTHY R) (MANAGEMENT SERV) H5440 PEPPERWOOD RD
--JOHN E STUDT R5440 PEPPERWOOD RD
--LINDA D STUDT R5440 PEPPERWOOD RD
--MARILYN R USN R5440 PEPPERWOOD RD
MOLSBERRY EDITH OFC SEC MEMORIAL HOSP H1267 HUMBOLDT ST
--HENRY L (YETTA G) CLK P O H1585 HUMBOLDT ST
--JOSEPH M (THERESA M) (LARKFIELD SUPER MARKET) H4741 LAMBERT DR
--LEAH M (WID HENRY A) H736 WHEELER ST
--MARLENE A RECPT TROMBETTA DISTR R2755 VENTURA ST APT 15
--RICHD A CLK LARKFIELD SUPER MKT H2755 VENTURA AV APT 15
--ROBT (ANITA) MGR LARKFIELD SUPER MKT H3017 MONO DR
--TIMOTHY J (ELIZ) CLK LARKFIELD SUPER H3024 MONO DR
MOMBOISSE RAYMOND J (MARY) RETD H637 DEXTER ST
MOMSEN BARBARA MRS H458 SEBASTOPOL AV
--DONALD F (FRANCES) ENG MARE ISLAND H732 KAREN WAY
--GEO H (MARY A) RETD H1987 GROSSE AV
MONAHAN CHESTER L (EVA) SLSMN RAY CAVAGNARO H1200 12TH ST
--PETER EMP STATE DIV FORESTRY R SAN FRANCISCO
MONARCH LIFE INSURANCE CO MAX F LEE FIELD UNDWRTR 238 GROVE AV
MONDAR INC LAWRENCE P O SHAUGHNESSY PRES 1219 BRIGGS ST
MONDAY JEAN FLR WN KUSHINGS SHOES H671 CLOVER DR
MONDRAGON FRANCIS X (GLORIA) OFC TRAINEE GOODWILL INDUSTRIES H134 DOVER CT
MONEY THOS P JR (EDNA B) RETD H921 HUMBOLDT ST
MONEYMAKER DENNIS P CONSTN WKR P G & E H151 APPLE LA
--FRED S (BESSIE C) RETD H REAR 5232 MONTE VERDE DR
--ORA A (ELIZ T) (O A MONEYMAKER) R200 W BARHAM AV
--THEO J SUP DEPT PAC TEL H200 W BARHAM AV
MONGE ALF (AILEEN) RETD H1563 NORTH ST
MONIHAN JAMES G (LOUISE F) RETD H520 LOS ALAMOS RD
MONKEY POD THE (WM M SIEM) BAR 616 MENDOCINO AV
MONKS HOWARD L (DORIS R) RETD H3110 LORETTA WAY
MONOGUE RICHD E (LEONA) ADMN SANTA ROSA GENL HOSP H5833 YERBA BUENA RD
--ROBT E (DONNA D) PURCH AGT SANTA ROSA GENL HOSP H2520 SPRING CREEK DR
--SUE, MRS (ALICE OF THE FLAMINGO BEAUTY SALON)
MONROE SEE ALSO MUNROE MUNRO

MONROE & CO, Wendell M Jones Pres John F Anderson V-Pres, Glenn F Hendricks Sec-Treas, Firestone Distributors, Complete Tire Service Including Road Service, 1075 Santa Rosa Av, Tel 542-4943 (See Page 6 Buyers' Guide)

MONROE DOLORES L (WID MARION) H4180 MONTECITO AV
MONROE INTERNATIONAL INS CHARLES D VEY BR MGR BUSINESS MACH SLS 340 MONTGOMERY DR
MONROE JAMES (LINDA A) MGR TOTAL TELEV OF SANTA ROSA INC H1274 MATANZAS WAY
--JAMES C (BARBARA) (MITCHELL MONROE & UNDERWOOD) H3580 MIDWAY DR
--JUDITH C STUDT R3254 HARTLEY DR
--LELAND D (DORIS E) MGR ST FRANCIS PHARMACY H3334 GLEN ECHO DR
--MARTHA (GOLDEN BEAR LODGE) H234 CARRILLO ST
MONROE NEIGHBORHOOD CLUB 1390 W COLLEGE AV
MONROE PATRICIA STUDT R101 ELLIOTT AV APT 12
--ROBT L (DOROTHY R) CLK MONROE & CO H3254 HARTLEY DR
MONROE SCHOOL FORREST L TARLETON PRIN 2567 MARLOW RD
MONSON F F (CLARE C) FL SLSMN H244 BROOKWOOD AV
MONTAFI BERNART (MARGT L) GROUNDSMN BD OF EDUC R2801 PINER RD
--DARIO EQUIP OPR COUNTY RD COMNR R OCCIDENTAL
--MARGARET L MRS CLK SONOMA COMMUNITY HOSP R2801 PINER RD
MONTAGUE EDW R SERV MGR MONTY'S HOME SERV R3720 MAYETTE AV
--KATH B MRS TCHR BELLEVUE SCH H645 MERVYN AV
--RICHD E (RUTH) (MONTY'S LAUNDERETTE) H3720 MAYETTE AV

DAVE NAGLE'S
NORTHWESTERN MAILING
A MAILING SERVICE FOR ALL YOUR MAILING NEEDS
127 4th St., Santa Rosa Phone 544-7320

MONTAGUE
--RUTH MRS (MONTY'S LAUNDERETTE) R3720 MAYETTE AV
--SANDY R3720 MAYETTE AV
MONTALVO MIGUEL (HELEN) H28 W 10TH ST
MONTANO JERRY (KATH) CCNSTN WKR R1273 HAHMAN DR
--LAVERNE MRS WAITRESS THRIFTY DRUG H1273 HAHMAN DR
--ROCCO V (JENNIE) BOTTLER PEPSI-COLA BOTTLING H645 KAREN WAY
MONTCLAIR APARTMENTS FRANK M AND MRS MARGT M THODE MGRS 810 YULUPA AV
MONTE DEL MGR BUSINESS SERVICE H1510 4TH ST
MONTE VERDE REST HOME (VERNON L AND MRS CECILIA M MALISCH) 5570 MONTE VERDE DR
MONTE VISTA MOTEL JAYSON C AND MRS MARGT KUXHOUSEN MGRS 3123 SANTA ROSA AV
MONTECITO BARBERS (LEWIS A BARBEE) 589 MONTECITO SHOPPING CTR
MONTECITO CAR WASH (EUG P FIELD) 703 BENICIA DR
MONTECITO DENTAL CENTER BLDG 6543 MONTECITO BLVD
MONTECITO DENTAL LABORATORY (PAUL O ANTHES) 6543 MCNTECITO BLVD
MONTECITO HAIRDRESSING SALON (MRS HAZEL LODGE) 773 MONTECITO SHOPPING CTR
MONTECITO HALL FREDRIC W AND MRS JANET D ROSE MGRS APTS 6221 MONTECITO BLVD
MONTECITO SHOPPING CENTER 701 MIDDLE RINCON RD
MONTECITO VETERINARY CENTER (KERRY J RIDGWAY) ANIMAL HOSP 4900 SONOMA HWY
MONTEDEOCA MANUEL (MARY) CARP HALLET & DELANTY H3491 SPRING CREEK DR
MONTELEONE CLEMENTINA I (WID JOSEPH) H505 OLIVE ST
--JOY A OFC SEC STATE CIV OF INDUSTRIAL WELFARE R505 OLIVE ST
MONTES DELFINA M RECPT PEOPLE FOR ECONOMIC OPPORTUNITY H1388 SLATER ST
MONTGOMERY BARBER SHOP (KENNETH R KENISTON) 2310 MIDWAY DR
MONTGOMERY CLINICAL LABCRATORY WALTER F LEIGH TECHNOLOGIST 3869 MONTGOMERY DR
MONTGOMERY DELORES MRS OPR GLAMOUR MANOR BEAUTY SALCN R878 PAULINE ST
--EARL H (PEGGY M) RETD H969 JENNINGS AV
--ELEANOR H (WID GRCVER E) RETD H2975 BELAIR WAY
--GEO (HAZEL) H4185 SANTA ROSA AV APT 5
MONTGOMERY HIGH SCH WELFRED W RANKIN PRIN 1250 HAHMAN DR
MONTGOMERY JAMES (LINDA E) FORMN MC CORY DENTAL SUP H1310 JENNINGS AV
--JOHN STUDT R1695 GUERNEVILLE RD
--JOHN C (LUCILLE H) PLMB H2420 LOMITAS AV
--JOHN L (CHERYL L) OPTN ROBT S FOO H2158 GARDNER AV
--LEE (A&A AUTOMATIC TRANSMISSION EXCHANGE) R OAKLAND
--LOUISE S (WID RILIEGH) RETD H4705 MONTGOMERY DR
--MARGT (WID EDW L) H1695 GUERNEVILLE RD
--MARJORIE MRS SLSWN CAPITAL REALTY R209 HAMPTON CT
--OPAL M (WID WM L) H1523 ESCALERO RD
--PAUL A (MARJORIE E) SHT MTL WKR H209 HAMPTON CT
--ROBT D (DELORES) EQUIP OPR COUNTY RD COMNR R878 PAULINE CT
--ROBT J (SYLVIA) UFHOL SMITH'S UPHOL H515 EARLE ST
--SHARCN STUDT R2158 GARDNER AV
--SHARON L CLK TYP STATE FARM INS R2420 LCMITAS AV
MONTGOMERY TAX SERVICE (BART KELLEHER) BKPRS 1177 MONTGOMERY DR
MONTGOMERY VILLAGE BARBER SHOP (C PHILLIP ROUSSEAU) 2309 MAGOWAN DR
MONTGOMERY VILLAGE DEVELCPMENT CORP MUSEUM 557 SUMMERFIELD RD
MONTGOMERY VILLAGE SWIMMING POOL ELMER BROWN MGR 2400 PATIO CT
MONTGOMERY WARD & CO
W B CONNER, MANAGER
GEO C MACY, ASST MANAGER
CECIL MILLS, CREDIT MANAGER
DEPARTMENT STORE
411 MENDOCINO AV
TELEPHONE 545-7811
MONTGOMERY WM L JR (NANCY L) (HEAVENLY HAMBURGERS) H4550 BADGER RD
MONTI LOUIS (FREDIA) (THE CORK N'BOTTLE SHOP) R OAKLAND
MONTIJO ETHEL M MRS OFC SEC CROCKER-CITIZENS NATL BANK R PETALUMA
MONTINI DINO B (RETA M) MILLMN CAL WOOD DOOR H1000 YUBA DR
--DOMINGO (AUGISTOINE) PLANT OPR CITY SEWAGE TREATMENT PLANT H901 LUDWIG AV
--DUVINA (WID BASIL) H962 YUBA DR
--JIM (ELSIE A) RETC H943 LUDWIG AV
--LANDO R (PEGGY) (MONTINI HEIDECKER TRANSPORT) H1213 ELKHORN CT
--PAULINA (WID CHARLES) RETD H907 LUDWIG AV

4213 Montgomery Drive

WEATHERMASTER
INSULATION AND
WEATHERSTRIPPING
Santa Rosa
Call 539-1353

Consult the CLASSIFIED LISTS of the DIRECTORY
If You Would Find What You Wish to Buy

AMERICAN NATIONAL INSURANCE CO.
★ LIFE ★ HEALTH ★ PENSIONS ★ PROFIT SHARING
441 COLLEGE AVENUE, SANTA ROSA CALL 546-8585

THE HOLTZEN HOME
1180 WILD ROSE DRIVE, SANTA ROSA PHONE 545-0129
HOLTZEN SUNSET MANOR
410 MATHESON STREET, HEALDSBURG PHONE 433-4661

U The Alphabetical Section to
S get Complete Information on
E a person or firm.

MONTOURE DELBERT E (DELMA M) SHT MTL WKR EMPIRE PLMB & HTG H5312 MARIT DR
--DENNIS E USAF R5312 MARIT DR
MONTOYA ERNEST T (SARAH) R1620 S WRIGHT RD
--RALPH C (GLORIA) SERV STA ATNDT H1015J ASTON AV
MONTY'S HOME SERVICE (RICHD E AND MRS RUTH MONTAGUE) APPLIANCE REPAIR 1139 YULUPA AV
MONTY'S LAUNDERETTE (RICHD E MONTAGUE) 759 SEBASTOPOL RD
MONTY'S LAUNDERETTE (RICHD E AND MRS RUTH MONTAGUE) SELF SERV 1139 YULUPA AV
MONTY'S LAUNDERETTE (RICHD E MONTAGUE) 527 MENDOCINO AV
MONTY'S WASH & DRY (RICHD E MONTAGUE) SELF SERVICE LAUNDRY 2403 CLAREMONT DR
MOODEY WARREN (PEARL B) RETD H1650 EL CAMINO WAY
MOODY BETTY L EXEC SEC CALIF STATE CHAMBER OF COMMERCE R713 WEST 8TH ST
--CLINTON O (ELIZ J) EMP HUBBERT ELEC H3463 SEBASTOPOL RD
--E WARREN (PEARL B) H1550 TERRACE WAY APT 14
--ESTELLITA S WAITRESS MANRY'S CONSENSUS CAFE R27 SUNEVER LA
--JAMES A (PEARL E) RETD H5642 DEL MONTE CT
--JANE S H446 SOUTH E ST APT 5
--JOHN (BETTY) EMP PG&E H713 W 8TH ST
--JUDY SLSWN BOOKS INC R407 DE VERA WAY
--PEARL MRS LIBRN CHRISTIAN SCIENCE READING ROOM R5642 DEL MONTE CT
MOON BETTY LEGAL SEC SINAI & KLEIN R4729 GUENFORD ST
MOON CAFE (MRS MARGT E DARNELL) 3348 SANTA ROSA AV
MOON ELMO V (MILDRED) FURN REFINISHER REAR 1935 SANTA ROSA AV H1935 SANTA ROSA AV
--MARY E MRS TECH STATE HOSP H246 BRUSH CREEK RD
--MILDRED MRS (HERITAGE HOUSE) R1935 SANTA ROSA AV
MOONEY BRIAN (NANCY) MGR SEARS H831 CORBY AV
MOOR HAROLD N JR (BETTY) TCHR SANTA ROSA SR HIGH SCH H519 W 8TH ST
MOORE SEE ALSO MOHAR MOHR AND MORE
--ALBINA CLK SPROUSE-REITZ R5403 MARIT DR
--ALEXANDRA EMP BELLEVUE UNION SCH DIST R2041 ELIZABETH WAY
--AMIEL E (PHYLLIS M) EMP HAMILTON AIR FORCE BASE H3229 SPRING CREEK DR
--ANN I (WID BERT A) RETD R1016 ST HELENA AV
--ARNOLD CHEF LENA'S CAFE H915 MENDOCINO AV APT 28
--BUDDIE L (BRIDGET A) REPR NATL CASH REGISTER H2816 ALOHA LA
MOORE BUSINESS FORMS LCY A DICKINSON DIST MGR 1006 MENDOCINO AV
MOORE CARL CLK LUCKY STORE R127 SCOTT ST
--CAROLYN L STUDT R1480 NORTH ST
--CATH STUDT R4444 ALTA VISTA AV
--CECIL L (ISABEL) CARETAKER MONTY'S LAUNDERETTE H743 WEST AV
--CHARLES H (MYRTLE F) (C P PRODUCTS CO) H3933 FINLEY AV

MOORE
--CHARLES L (ALEXANDRIA H) (ELITE BEAUTY SALON) H2041 ELIZABETH AV
--CHARLES T (ARLENE) SLSMN H1145 SAN DOMINGO DR
--CHARLIE R SEARCHER SONOMA TITLE GUARANTY R SEBASTOPOL
--CHARLOTTE A H7010 FAIRFIELD DR
--CHESTER H6038 SUSAN DR
--CLAUDE M (ETHEL) RETD H3547 SANTA ROSA AV
--CLAUDIA CLK WAGON WHEEL LIQUORS R3184 MOORLAND AV
--DAVID F JAN PRESS DEMOCRAT PUBL R SEBASTOPOL
--DENNIS D (ADELYN) (DENNY MOORE COMMERCIAL REFRIGERATION) H510 SOUTH E ST
MOORE DENNY COMMERCIAL REFRIGERATION (DENNIS D MOORE) SLS & SERV 747 YOLANDA AV
MOORE DICKIE L (JOAN C) MACH MARE ISLAND SHIP YD H222 BENTON ST
--DON SLSMN WOMAN REALTY H2103 MANZANITA AV
--DONALD NURSERYMN SKYLARK NURSERY R6038 SUSAN DR
--DONALD D (PEGGY J) (WOMACK REALTY) R2103 MANZANITA
--DONALD D III (CLAUDIA L) EMP BOOM & MOORE CONSTN H3184 MOORLAND AV
--DOROTHY L MRS OFC SEC ELKS CLUB R2335 NORDYKE AV
--DUDLEY S (LYNN) DENTIST 1173 MONTGOMERY DR H6255 MELITA RD
--EARL F (PEARL) RETD H980 KENMORE LA
--EDGAR R (SANDRA L) AGT STATE FARM INS H1810 AUSTIN WAY
--EDNA MRS RETD H2120 SONOMA AV APT 18
--EUG R (CLIDA) FORMN P G & E H1664 MONTEREY DR
--F DRYDEN (PRISCILLA H) CLASSIFIED ADV MGR PRESS DEMOCRAT PUBL H2024 MONTECITO AV
--F FRANCIS (AMANDA L) RETD H3255 MAGOWAN DR
--FRANK H405 A STREET APT 5
--FRANK E AIDE US DEPT OF INTERIOR GEOLOGIACL SURVEY R405A ST APT 5
--FREDK R (HARRIETT R) TCHR SANTA ROSA JR HIGH SCH H548 GREEN CT
--FREDK R TCHR SANTA ROSA JR HIGH SCH R548 GREEN CT
--GARY R (JOYCE D) PHARM LONGS DRUGS H242 FAIRWAY DR
--GEO H (DOROTHY L) SEC ELKS CLUB H2335 NORDYKE AV
--GILBERT E PAROLE DEPT STATE DEPT OF CORRECTIONS R5403 MARIT DR
--HAROLD H5403 MARIT DR
--HELEN (WID LOUIS) RETD H1152 HARVARD DR
--HENRY CLK A & B MKT H1320 YULUPA AV APT 14
--HENRY R (STELLA M) ASST MGR A&B MKT H388 BAKER AV
--IRA H (ETTA M) RETD H518 HOWARD ST
--IRMA WAITRESS GRANT'S R3068 SPRING CREEK DR
--IRMA O MRS RETD H1314 GRAND AV
--J CLINTON RETD H1267 RIDLEY AV
--JACK JR USA R5119 BADGER RD
--JACK (CORA) EMP P G & E H5119 BADGER RD
--JAMES STUDT R1158 HUMBOLDT ST APT 8
--JAMES PHARM H1146 4TH ST APT 352

SONOMA MORTGAGE COMPANY
A DIVISION OF WELLS FARGO BANK
1701 FOURTH STREET, SANTA ROSA, CALIFORNIA 95404 PHONE 546-3310

MOORE

--JAMES (PATRICE) EMP SONOMA STATE COLLEGE H3944 MAYETTE AV APT 3
--JAMES B (ELIZ H) RETD H517 NASON ST
--JAMES C R1120 SLATER ST
--JEAN C CLK TYP COUNTY PURCH AGT R2335 NORDYKE AV
--JIM R (STELLA M) MTCEMN H2085 GUERNEVILLE RD
--JOE B MECH LENHARDT GARAGE H4395 PRICE AV
--JOHN OFC SEC INDEPENDENT ORDER OF FORESTERS R222 BENTON
--JOHN D (VERA G) RETD H469 BILTMORE ST
--JOHN E (CAROL E) CHEF LENA'S CAFE H1120A SLATER ST
--JOSEPHINE B (WID JOHN) H818 KING ST
--JOYCE M H746A DEXTER ST
--JUDY H900 EDWARDS AV APT G
--JUNE EMP BELLEVUE UNION SCH DIST R3771 SPRING CREEK DR
--KATHRYN M MRS RETD H2498 FARMERS LA
--LAWRENCE E TCHR BELLEVUE UNION SCH DIST H3771 SPRING CREEK DR
--LEONARD W (IRMA M) GAS STA ATNDT H3068 SPRING CREEK DR
--LESTER MTCEMN MONTY'S LAUNDERETTE R743 WEST AV
--LEX D (BERTHA) CREDIT MGR EXCHANGE BANK H1734 KING ST
--LOIS TCHR BURBANK BUSINESS COLLEGE R CLOVERDALE
--MABLE (WID FRED) R1290 SEBASTOPOL RD
--MARGT G (WID JOSEPH H) NURSE H105 10TH ST
--MARIE MRS TITLE SEARCHER REDWOOD EMPIRE TITLE R1480A NORTH ST
--MARIE B CLK REDWOOD EMPIRE TITLE R442 MYRTLEWOOD D
--MARTHA L RETD R1840 RIDLEY AV
--MARY L MRS EXEC SEC COUNTY SUPERIOR COURT DEPT NO 1 R SEBASTOPOL
--MATHILDA MRS CLK WESTERN UNION R GLEN ELLEN
--MICHL D (H ELAINE) SLSMN RUMMEL BUSINESS MACHINES H1674 BEAVER ST
--PATRICE MRS TELLER LINCOLN NATL BANK R3944 MAYETTE
--PATRICIA A MRS ASMBLR KUSHIN'S SHOE FCTY R1129 POPPY DR
--PHYLLIS M MRS OFC SEC HERBERT G PASSARINO R3229 SPRING CREEK DR
--RICHD R (VIRGINIA L) TCHR MONTGOMERY HIGH SCH H1225 BERTHA LA
--ROBT (DENA) TCHR BURBANK SCH H905 NASON ST
--ROBT D (KATHRYNE) SLSMN CORNING GLASS H4350 RAYMONDE WAY
--ROBT E (ELIZ M) CONSTN ESTIMATOR WRIGHT & ORETSKY H2245 ALVARADO AV
--ROBT J (ELLEN D) TOLL TRANSMISSION MN PAC TEL H2420 SYCAMORE AV
--ROBT L R1152 HARVARD DR
--ROBT L (LAVERNE E) SLSMN PFISTER & SCHMOLL INC H5020 CANYON DR
--RONALD D EMP WESTERN ELEC R3068 SPRING CREEK DR

MOORE

--RUSSELL E (GERALDINE) DRIVER MUNICIPAL BUS H206 ALDERBROOK DR
--SAML F (ALBERTA S) RETD H4444 ALTA VISTA AV
--SHELLEY STUDT R5119 BADGER RD
--SPENCER BARTENDER JOZZ WORKSHOP H3614 BROOKS AV
--SUDAYE MRS H3900 MONTGOMERY DR APT 15
--T E FRED (JEANNIE) (SANTA ROSA BEAUTY COLLEGE) H1930 ELEANOR DR
--TED STUDT R4444 ALTA VISTA AV
--THEO F CONTROLLER TRANSWESTERN HOTELS R KENWOOD
--THOS STUDT R1314 GRAND AV
--TRACY L STUDT R2024 MONTECITO AV
--VERGNE J (WID VERN) R7010 FAIRFIELD DR
--WEST H4575 MOUNT TAYLOR DR
--WM MGR W P FULLER & CO R PETALUMA
--YVONNE STUDT R1314 GRAND AV
--ZORAIDE E MRS MED ASST DR RICHD S GILBERT R KENWOOD
MOOREHEAD H WARREN (HELENE) AGT EQUITABLE LIFE ASSURANCE SOC R PENGROVE
--MARGT COUNSELOR COUNTY JUVENILE HALL R4815 OCCIDENTAL RD
MOORHEAD STANLEY T ENG SOIL CONSERVATION R1232 COLLEGE AV
MOORHOUS LEOTA E MRS TYP STATE BD OF EQUALIZATION R2625 SONOMA AV
--LESLIE A (LEOTA E) CARP H2625 SONOMA AV
MOORHOUSE THOS (ROSE) DISPLAY MN SEARS H701 NORTH ST
MOORS CLARENCE J (MARY A) RETD H6905 FAIRFIELD DR
--HERBERT F (EVELYN S) RETD H1721 AUSTIN WAY
--LEONARD J (VERA G) RETD H6389 SONOMA HWY
--MIKE DRIVER CHICKEN DELIGHT R428 BENTON ST
--VERA G MRS CLK TYP COUNTY SOCIAL SERV R6389 SONOMA HWY
MOOSE BUILDING JOSEPH DE BROTINIC MGR 2350 SANTA ROSA AV
MORA BARNEY E (MARY V) LAB H1029 LINK LA
--R RAUL (SANDRA) EMP VEALE VOLKSWAGON H4404 CHICO AV
--ROBT TCHR CITY BD OF EDUC H2066 MENDOCINO AV APT 67
--ROSE (WID LAWRENCE) RETD H600 W COLLEGE AV
MORABITO EUG N RETD H1225 MONROE ST
--FRANK F (DORIS J) FINANCIAL SEC CARPENTERS UNION LOCAL NO 751 H4021 PRINCETON DR
MORALES ERNESTO J (BARBARA) PHYS 1154 MONTGOMERY R3624 ALTA VISTA WY
--MARTY (PATRICIA) SLSMN CONTINENTAL BAKING H4241 WOODLAND SHADOWS PL
MORALLI BENJ STUDT R2812 IROQUOIS ST APT 3
MORAN DONALD B (NANCY A) TCHR CITY BD OF EDUC H1522 BRUCE CT

Who Sells It?
Is Answered by the Classified Business Lists in this Directory

CULLEN'S RINCON NURSERY
"PLANT TO A PLAN"
4050 Sonoma Highway, Santa Rosa, Phone 539-0855

NOR-CAL REALTY
COMPLETE REAL ESTATE SERVICE
2016 4th Street, Santa Rosa Phone 546-8737

More goods are bought and sold through the Classified Business Lists of the Directory than by any other medium on earth.

Heart Association of the Redwood Empire
4000 Montgomery Drive, P.O. Box 844 — Santa Rosa — Phone 542-1992

MORAN
--JAMES P (LORRAINE M) RETD H2615 SUNRISE AV
--JOHN E (VIVIAN C) RETD H6698 OAKMONT DR
--JOSEPH A DEPT MGR WARD'S H307 SOUTH E ST APT 12
--JOSEPH P (MAUREEN P) PLMB H2352 MEYERS DR
--TIMOTHY P STUDT R2615 SUNRISE AV
MORAND A C SALES CO (VAUGHN C EARP) LEATHER GOODS 300 W ROBLES AV
MORANDA ALLIE J (FRANCES A) ASST CASH BANK OF AM H2230 MONTECITO AV
MORASCH SARAH K OFC SEC FOREIGN BROADCAST INFORMATICN SERV H2008 N SLATER ST
MORATTO DON L (BARBARA) POSTMASTER PO H2529 TAMARISK DR
--LAWRENCE A (NANCY L) STUDT H69 MARK WEST SPRINGS RD APT 7
--LOUIS J (ALICE) GROUNDSMN BOARD OF EDUC H728 LOUISA DR
--MAJOR J (BERTA C) FORMN LEWIS A MEYERS CABT SHOP R5373 LINDA LA
--MARY (WID MARIO) CLK YAEGER & KIRK H921 WASHINGTON ST
--ROBT E (CHARLENE A) BR OFC MGR SONOMA TITLE GUARANTY H4321 MONTECITO AV
MORAWETZ FRANCIS E (HELEN E) RETD H2049 OAK RIDGE DR
MORDECAI W HAROLD (EVELYN) CARP H452 FLOWER AV
MORE SEE ALSO MOHAR MCHR MOORE
--PEARL MRS RETD R70 SUSSEX DR
MOREAU HENRY L (HELEN M) RETD H407 DELORES LA
MOREDA FRANCIS A (JEANNE L) ESTIMATOR P G & E H3507 IDAHO DR
--JOSEPH (PEGGY) SERVMN PG&E H1314 PHYLLIS ST
MOREHEAD WAYNE D (CARLENE C) SLSMN PROFESSIONAL ATHLETE H5663 MONTE VERDE DR
MOREHOUSE DANIEL A (SANDRA L) SHT MTL WKR H & C METAL PRODUCTS H1234 SHADYOAK PL
--GERDA MRS EMP ALUMINUM METALS H615 DAVIS ST
--LINDA L MRS H903 SONCMA AV APT C
--OTIS M (MARJORIE) ACCT TAYLOR'S FRUIT H2015 MONTECITO AV
MOREIRA TAMARA H2820 PAPAGO CT APT 4
MORELEY S THELMA MRS H510 BEAVER ST
MCRELL ROBT STUDT H816 MENDOCINO AV APT 1
MORELLI AUG R EMP MATSCN NAVIGATION LINES H913 WASHINGTON ST
--FELIX A FORMN COUNTY RD COMNR R OCCIDENTAL
--JOHN ASST FORMN COUNTY RD COMNR R OCCIDENTAL
--JOHN D (RUTH) ENG COUNTY SURVEYOR H2321 OAK KNOLL DR
--NICK A SHT MTL MN MALM METAL PRODUCTS R1527 WILLOWSIDE RD
MORELOCK HELEN E NURSE SONOMA COMMUNITY HOSP R GRATON
MOREN WHALEY (MAE) DRIVER ST VINCENT DE PAUL H1605 HEARN AV
MORENO ARMAND (JUANITA) TREE PRUNER H440 FLOWER AV
--CECIL GREENSKPR OAKMCNT GOLF CLUB R50 W 7TH ST
--CONRADO (ROSARIO) LAB H816 FRAZIER AV
--FRANK M JR (GERALDINE) DEPT INSP PAC TEL H763 SUMMERFIELD RD
--MARIE MRS PLANT WKR EXCH LINEN SERV R50 W 7TH ST
--PHILLIP M (PEARL O) RETD H59 ROUNDELAY LA
MORESCO HAZEL RETD H1285 MORGAN ST APT 4
MORESI JOSEPH S (GLCRIA J) RETD H1145 SANTA ANA DR
MORETON LONNIE LABY TECH MONTGOMERY VILLAGE H900 EDWARDS AV APT Q
MORETTI ERNEST J (DOROTHY F) RETD H615 MAPLE ST
MORETTON GENE LOAN OFCR SANTA ROSA SAV & LOAN R327 DECKER
MORF BRCS BOOKKEEPING SERVICE HELEN J GARDNER MGR 1038 4TH ST SUITE 4
MORGAN ALLEN E (LINDA L) TCHR SANTA ROSA HIGH SCH H1442 ESCALERO RD
--ALVIN JR (ROSE) CARP H900 EDWARDS AV APT Y
--ALVIN R (LUCILLE) TECH SAARE RADIO TELEV & APPLS H1132 NEALE DR
--ANDREW O (DORA G) RETD H619 JOHNSON ST APT 1
--CHARLES (MURIEL) SLSMN R2963 SANTA ROSA AV
--DANL A RETD H912A CLARK ST
--DEAN M (DIANE) ASST MGR MUT OF NY H1843 TISSERAND DR
--DENNIS E (BEVERLY A) H1820 MORAGA DR
--DIANE C REPORTER PRESS DEMOCRAT PUBL R1132 NEALE DR
--DORNA MRS H1408 10TH ST
--EDITH MRS SMSTRS KEEGAN'S R4895 CLD REDWOOD HWY N
--ETTA A RETD H2285 MC BRIDE LA APT 334
--GAIL D (ALMA A) MACH MARE ISLAND H2293 HEARN AV
--GORDON W (VIRGINIA R) MECH EMPIRE TRACTOR H1047 VALLEJO ST
--GREGORY W ASST DEPT MGR ZUMWALT PLYMOUTH H127 SCCTT ST
--HARRY F (EDITH) TAILOR KEEGANS H4895 REDWOOD HWY N
MORGAN HORSE BARN (GEO J LITTRELL) FEED 1544 LUDWIG AV
MORGAN IVAN (IVA) BLDG CONTR H521 EL DCRADO CT
--JAMES (NANCY) ENG STATE FARM INS H1716 PROCTOR DR
--JANETTE I STUDT R1132 NEALE DR
--JEAN MRS H624A GRANBERG CT
--LEONA (WID CLARE W) H1322 CORBY AV
--LINDA EMP BELLEVUE UNION SCH DIST R1442 ESCALERO RD
--MARY E (WID EDGAR R) RETD H1560 PETALUMA HILL RD
--OLIVER (DOLORES) RETD H1425 RUSSELL AV

THE BANK OF CALIFORNIA
NATIONAL ASSOCIATION

MORGAN
--PATK RETD H660 RUSSELL AV
--PHILIP SLSMN CROWN PARTS & MACH WKR R SEBASTOPOL
--RICHD (WANDA) MILKER H1014 LUDWIG AV
--ROBT D STUDT R4860 LONDONBERRY DR
--ROBT W (ELIZ P) (KOONCE & MORGAN) H4860 LONDONBERRY DR
--RONALD (NANCY) MEAT CTR A & B SUPER MKT H2080 DUTTON AV
--ROSS (MARIE) RETD R2963 SANTA ROSA AV
--RUBY MRS H1530 BOSTON CT APT 15
--SYLVIA MRS NURSE FRANK E LONES R1384 SLATER ST
--WANDA MRS NURSE SANTA ROSA CONVALESCENT HOME R3930 WALKER AV
--WARREN R (BEA J) RETD H2373 CORBY AV
--WILL J (STELLA M) RETD H646 WHEELER ST
--WM (FAYE) RETD H114 RED WING DR
MORGENSEN MARTA STUDT R101 ELLIOTT AV APT 7
MORGOLIN OLIVER (HELLA) TCHR STATE HOSP H2612 CANTERBURY DR
MORI EDW D SLSMN TROMBETTA DISTR R FORESTVILLE CALIF
--JOHN (TERESA) JAN STATE DEPT OF MTR VEHICLES H2097 GUERNEVILLE RD
--JOHN N (LINDA M) WHSEMN TROMBETTA DISTR H5790 LA SIERRA DR
MORIARTY DANL C (ELIZ D) PNTR AL KREMESEC AUTO & TRUCK PAINTING H1578 NORTH ST
--EVELYN MRS NURSE SONOMA COUNTY HOSP H1016 NASON ST
--THOS H2815 BRUSH CREEK RD
MORIKAWA DON (HALENE T) MECH ZUMWALT PLYMOUTH CENTER R1045 IRWIN LA
--ROY CLK HOLLOWAY'S TEXACO H4131 SANTA ROSA AV
--THOS (TRICE) (KENWOOD EGG FARMS) R8725 SONOMA HWY
MORIN GEO A (MARIAN E) SLSMN KILPATRICK BAKERY H194 BLUE JAY WAY
MORISON SEE ALSO MORRISON
--FISHER G (IDA B) RETD H695 ASTON AV
MORK ALMA (WID JULIAN) RETD H1610 EL CAMINO WAY
--CARMEN (WID EWALD L) RETD H746 ACACIA LA
--CAROL STUDT R746 ACACIA LA
MORLAI JOSEPH G (JOSEPHINA M) RETD H4350 MONTGOMERY DR
MORLEY DAISY (WID JOHN) H730 WHEELER ST
MORO EARNEST J (FRANCES I) RETD H223 APPLE LA
--ERNEST J H196 PEAR LA
MORONEY BETTIE L MRS SLSWN HARDISTY'S R626 BRENTWOOD DR
--EDMUND (BETTIE L) DEPT MGR GRANTS H626 BRENTWOOD DR
MORPHETT MABEL L (WID ARCHIBALD) RETD H431 YULUPA AV
MORPHEW MARY MRS (ROSELAND FURNITURE) R2135 HUMBOLDT

MORPHEW
--PHILLIP R (MARY C) (ROSELAND FURNITURE) H2135 HUMBOLDT ST
MORPHY GEO M (FRANCES) DIST REP QUAKER OATS H649 WRIGHT ST
MORRELL SEE ALSO MORRILL
--FRANK (NORMA) GDNR CEMETERY H2322 MOONLIGHT WAY
MORRILL SEE ALSO MORRELL
MORRILL & STURGEON LUMBER CO (ROBT S MEE) 532 COLLEGE AV
MORRIS SEE ALSO MORSE
--ALZINA MRS H2721 VICTORIA DR
--BEATRICE P MRS OFC SEC STATE DEPT OF PARKS & RECREATION R158 BLUE JAY WY
--CHARLES D HLPR SONOMA COUNTY HOSP H1663A SLATER ST
--CHERYL STUDT R1106 CREST DR
--CLARE E MRS H911 KING ST
--COLEETA COOK ST ROSES RECTORY R133 EL CRYSTRAL DR
--COLFORD J (PATRICIA) DRIVER GREYHOUND LINES H1911 KING ST
--DENNIS LAB RAWLY'S INC R3251 MOORELAND AV
--DONALD R (LINDA S) DRIVER H1965 MARSH RD
--DORIS M MRS OPR SANTA ROSA TEL SECRETARIAL SERV H904 ST HELENA AV
--DOROTHY MRS BKPR QUAKER STATE OIL DISTRS R830 CLOVER DR
--EARL B (ANNA B) RETD H430 ANGELUS ST
--ED (ED MORRIS SIGNS) R MONTE RIO
MORRIS ED SIGNS (ED MORRIS) 109 4TH ST
MORRIS EDW A RETD H519 GOODMAN AV
--ETHEL NURSE H1285 LLOYD AV
--EVELYN T (WID FOLLETT F) H1814 E FOOTHILL DR
--FERRIS MRS RETD H903 SONOMA AV APT A
--FLOYD E (DOROTHY E) DISTR BOWES PRODUCTS H830 CLOVER DR
--FRANCES H MRS (PROFFESSIONAL ADMINISTRATIVE SERVICE) H4346 MOUNT TAYLOR DR
--FRANK P (JUANITA M) (FRANK'S ENCO) H3025 MONO DR
--GLADYS MRS CASH JAY VEE R555 DEXTER APT G
--GLORIA (KRIS COIFFEURS) R745 SLATER ST APT 1
--HARRY I (MARY F) BLDG SUPT COUNTY ADMN R623 HOEN AV
--HENRY C (BEATRICE) RETD H158 BLUE JAY WAY
--HUBERT (MARCELINE) SERV MN SWIFT'S GARAGE R WINDOSR
--JACK R (RUBIE I) RETD H1525 SONOMA AV
--JAMES A (COLEETA) H133 EL CRYSTAL DR
--JAMES E (GLENNA F) MECH G K HARDT CO H3178 SPRING CREEK DR
--JOAN STUDT R2015 HUMBOLDT ST
--JUDITH L CLK SONOMA COMMUNITY HOSP R1521 RANGE AV APT 3.
--KEITH R (GLADYS C) SLSMN STROUT REALTY H555 DEXTER ST APT G
--LAURA E (WID FRANK) H4310 CHICO AV
--LAWRENCE WHSEMN P E O'HAIR & CO R FULTON

Jordan Roofing Co.
COMMERCIAL—INDUSTRIAL—RESIDENTIAL
SONOMA-PHONE 996-1091
621 Sebastopol Road, Santa Rosa Phone 546-1496

Where To Buy?
Consult the Classified Business Lists In This Directory

FORSYTH TIRE CO.
Automotive Service Center
Goodyear Headquarters
Tires
Batteries
Mufflers
Brakes
Alignment
Motor Tune Up
Nimrod Trailers
Instant Service
Instant Credit
PHONE 545-6260
872 4th Street
Santa Rosa

MORRIS
--LEROY C (DONNA E) H935 ASTON AV
--LILLIAN MRS SLSWN ROSENBERG'S R2015 HUMBOLDT ST
--LOIS M MRS EMP LOS GULLICOS GIRLS SCHOOL H1241 KATHY WAY
--MIKE STUDT H428 BENTCN ST
MORRIS PLAN CO OF CALIFORNIA JAY J MEINDERS MGR 1212 4TH ST
MORRIS RISTORA R606 HUMBCLDT ST
--ROBT E (MARGT) BANKER WELLS FARGO BANK H1106 CREST DR
--ROBT F (MARCELLA J) DIST MGR UNITED VINTHERS H111 SANDALWOOD CT
--SADIE B (WID HARVEY) RETD H748 CHARLES ST
--SYLVIA A MRS CUSTCN HERBERT SLATER JR HI SCH H411 CARRILLO ST
--THOS J R133 EL CRYSTAL DR
--TRUDY EMP COMMUNITY HOSP H1521 RANGE AV APT 3
--VERZELLE R SEC CAL PHYS SERV H1229 PACIFIC AV APT 19
--WILLARD J JR EMP SANTA ROSA SHOE R1591 SEBASTOPOL RD
--WILLARD J (NEVA M) UNLOADER ALBERS MILLING H1591 SEBASTOPOL RD
--WM G (OLIVE A) RETD H749 LEO DR
MORRISON SEE ALSO MORISON
--BARBARA RETD H1229 PACIFIC AV APT 24
--DEBORAH STUDT R1228 MOSS ROCK CT
--EDW L (CAROLE M) INSTR COTATI H118 BRIARWOOD CT
--ELWIN J (OPAL) INSTALLER PLANT ASBESTOS H669 HUNTER LA
--FRANK H3659 HACIENDA DR
--G RUSSELL (BETTY M) (MORRISON HCME APPLIANCE) H1011 LINK LA
--HAROLD W (RUTH E) RETD H809 BRIGHAM AV
MORRISON HCME APPLIANCES (G RUSSELL MORRISON) 300 W COLLEGE AV
MORRISON HUGH L GARAGE SERVMN COUNTY GARAGE R SEBASTOPOL
--JAMES T (HARRIETT L) SLSMN GEO W CLEEK PRINTING H712 ELLIOTT AV
--JANET MRS H1226 GRAND AV
--JESSICA A MRS CLK PRESS DEMOCRAT PUBL H1425 PACIFIC AV
--JOSEPH F (KATHRYN R) RETD H181 BLUE JAY WAY
--MARY MRS RETD H2285 MC BRIDE LA APT 108
--MICHL USAF R1011 LINK LA
--OPAL F ACCT TROMBETTA DISTR R669 HUNTER LA
--ROBT A CIV ENG COUNTY FLOOD CONTROL H2066 MENDOCINO AV APT 58
--RUTH A MRS OFC SEC HARDING MILLER LAWSON & ASSOCS R FORESTVILLE
--THOS S DRIVER STATE DIV OF FORESTRY R1425 PACIFIC AV
--WILBUR L (RUTH) MECH JOLLEY BUSINESS EQUIP H1217 KATHY WAY
--WM C (JOAN F) MILLWKR STANDARD STRUCTURES H1277 MATANZAS WAY
MORRISS PATRICIA M MRS H877 ASTON AV
MORROW ANGELINA BKPR PAC GROWER H119 W 3D ST
--EDWIN G STUDT R88 CORCNADO CIR
--HARRY E (RUTH W) RETD H216 ORANGE ST
--JAMES (BERTHA) RETD H140 GLENWOOD CT
--JAMES L (DORIS) INSTALLER WOLBERT FENCE H3551 SANTA ROSA AV

MORROW
--JAMES P RETD R4165 SANTA ROSA AV
--RUBY M (WID SAML W) RETD H1115 JANERO DR
--WALTER RETD H4165 SANTA ROSA AV
MORSE SEE ALSO MORRIS
--ALDEN C JR (NORENE L) CARP WRIGHT & ORETSKY H119 BOAS DR
MORSE APARTMENTS (JOHANN THINGBO) 1300 YULUPA AV
MORSE ARTH (MARY) MECH H615 BRITTAIN LA
--BERNICE MRS TCHR SANTA ROSA JR HIGH SCH R PO BX 3227
--DONALD E (LORETTA B) AGT CERTIFIED LIFE INS H5654 MONTE VERDE DR
--ELLIS E H109 ALDEN LA
--JEAN B MRS EMP REDWOOD EMPIRE TITLE R4720 LONDENBERRY DR
--JEROME T (JEAN B) MGR COAN EQUIP H4720 LONDONBERRY DR
--JOYCE I MRS LOCATCR POSTER REDWOOD EMPIRE TITLE H266 BRAND RD
--ROY U (WANDA L) ENG CCATES FIELD SERV INC H325 GREENFIELD CIR
--SHERBURNE W JR STUDT R3748 KANSAS DR
--SHERBURNE W (BERNICE M) FIELD OPERATIONS OFCR U S DEPT ARMY H3748 KANSAS DR
--STEVE E ADV EXEC THE PRESS DEMOCRAT R530 JULLIARD PARK DR
--VERN E STUDT R5654 MCNTE VERDE DR
MORT CECIL E (MERLE E) HODCARRIER H2411 SAN MIGUEL RD
--MERLE E MRS BKPR SERV 2411 SAN MIGUEL RD H2411 SAN MIGUEL RD
MORT'S TEXACO (A W MORTENSEN) GAS STA 171 SANTA ROSA AV
MORTENSEN A W (MORT'S TEXACO) R PETALUMA
--DAN MGR TRAINEE GRANT'S R44 SUSSEX DR
--GERALD W (ESTHER) RETD H2610 GIFFEN AV
--HARRY M JR (ADELE) SHIP FTR MARIE ISLAND SHIPYARDS H2125 HOEN AV
--PETER H (MAXINE) DRIVER GREYHOUND LINES H1016 EASTON DR
--SHERRY N CLK PRESS DEMOCRAT PUBL R927 DEL PORT APT 1
--WM F (HELEN P) H2253A WEST AV
MORTINI GENE RETD H141 EL CRYSTAL DR
MORTON CLARENCE H WLDR P G & E H915 HUMBOLDT ST
--DONALD T (GLADYS L) (NOR CAL DESIGN GROUP) H2554 TACHEVAH DR
--GEO (JEANETTE) EMP P G & E H3473 BENNETT VALLEY RD
--GEO A (MARIE E) RETD H1769 PETALUMA HILL RD
--LAURA MRS R2080 GUERNEVILLE RD
--MARGT E H1102 ORCHARD ST
--RAYMOND H (DOROTHY D) ENG TECH US DEPT AGRL H536 SAHARA ST
--RAYMCND H (DOROTHY) ENG TECH US DEPT OF AGRL R536 SAHARA
--THOS S (MARIA) USA H1421 VELMA AV
--WORTH H (RUTH) AGT INTL REVENUE SERV H1910 ROBIN HOOD LA
MOSCARDINI MARY C (WID JOSEPH) COOK GUDIOTTE'S H32 W 3D ST
MOSCON JOE (RUBY) RETD H412 HEWITT ST
--JOE JR STUDT R412 HEWITT ST
MOSEAU PAUL H1140 4TH ST APT 229
MOSEBACH FERDINAND A (FRANCES H) RETD H958 HYLAND DR

Who's Who— and Where?
Such questions can only be answered by the Directory and that is where people look when they want to buy.
Are you properly displayed therein to get the business?

SANTA ROSA SAVINGS AND LOAN ASSOCIATION
HOME LOANS – INSURED SAVINGS
HEAD OFFICE: 835 - 4th STREET, SANTA ROSA PHONE 545-2525
BRANCHES: 702 BROADWAY, SONOMA PHONE 938-8541
325 MAIN STREET, LAKEPORT PHONE 263-5401
999 GRANT AVENUE, NOVATO PHONE 892-2401

MOSER H JOSEPH (MARJORIE A) (REALTY CENTER) H1719 SOLANO DR
--HAROLD CARP R3555 STONY POINT RD
--ROBT C (HENRIETTE) RETD H3476 MAGOWAN DR
MOSES BERTRANDE STUDT R2025 MISSION BLVD
--LESTER (JANE) RETD H2025 MISSION BLVD
--LEWIS O (MARIE A) FNTR 1900 RUSSELL AV H1900 RUSSELL AV
MOSHER DALE D (LEONA M) PILE DRIVER G M CARR H1225 MORGAN ST APT 4
--PHYLLIS P MRS H114 HOLBROOK ST
MOSIER HOWARD C (ADA V) FL CONTR 4583 CONCORD AV H4583 CONCORD AV
MOSKAT BRUNO CABTMKR GATEWAY WOOD PRODUCTS R1567 WILLOWSIDE RD
MOSKOWITZ JOHN H (ELINOR C) (SPRIDGEN MOSKOWITZ BARRETT & ACHOR) H1102 SPRING ST
--PETER H OFC WKR BANK OF AMERICA R1102 SPRING ST
MOSS CARL E (MARGT M) APPRAISER COUNTY ASSESSOR H3867 COFFEY LA
--CLAUDIA R R1884 MESA WAY
--JAMES E (JUDY E) TAB OPR PACIFIC SERV EMP ASSOC H1820 LARRY DR
--ORION E JR (JUNE) CLK THE GROG SHOP H1884 MESA WAY
MOSSHOLDER ROBT W (AUDREY A) CABLE SPLICER PAC TEL H2164 MEADOWBROOK CT
MOSSI SADIE MRS R3895 SANTA ROSA AV
MOSTERT CHARLES (BILLIE) RETD H637 OAK ST
MOSURE CHARLES E (MYRTLE L) (MOSURE VACATION TRAILERS) H905 SILVA AV
MOTEL SIX (WM W BECKER PAUL A GREENE) 2760 CLEVELAND AV
MOTEL STARLITE (MRS RUTH GOLDSTEIN) 3845 SANTA ROSA AV
MOTHERHOOD MATERNITY SHOP LORRAINE G BOWEN MGR 512 CODDINGTOWN SHOP CTR
MOTLEY BOYD W (JANICE J) ELECTN SONOMA STATE HOSP H1524 RUSSELL AV
--WILL (EDITH) RETD H1321 EDWARDS AV
MOTOR BRAKE & WHEEL SERVICE (ALBERT F LOOMIS) AUTO REPR 410 3D ST
MOTT THOS K (PRISCILLA) RETD H2034 GRAHN DR
MOTZ NANCY MRS H1035 BUTTE DR
MOUGHMER GLENN F (VIOLET H) MGR MARSHALL'S GROCERY H2213 SARTORI DR
--PATK R STUDT R2213 SARTORI DR
--ROBT USAF R2213 SARTORI DR
--VIOLET H MRS MGR MARSHALL'S GROCERY R2213 SARTORI DR
MOULIN ROBT S (LORRAINE) MGR GLASER BROS H450 BRUSH CREEK RD
MOUNCE JANET MRS H6111 MONTECITO BLVD APT 4
MOUNDAY BESSIE (WID FRANCIS) RETD H524 OLIVE ST
MOUNT TAYLOR TRAILER PARK (DELBERT L & MRS VESTAL BENNETT) 3750 SANTA ROSA AV
MOUNTS FRED F (NELLIE C) (FRED'S QUALITY TILE) H2990 STEELE LA
--GENEVIEVE D RETD H613 BENTON ST
MOUYER LEON L (BERTHE A) RETD H550 FLOWER AV
MOUZAKIS ROBT (MARION) SLSMN H2151 GRACE DR
MOVGIELLO PAT (LOUISE V) RETD H1525 ATLANTA CT APT L
MOWAT PETER V H433 SONOMA AV APT 10
MOWBRAY MARGARET E MRS OFC SEC REDWOOD ENGINEERING & SURVEYING R5300 SONOMA MOUNTAIN RD
--PAUL (MARGARET E) (REDWOOD ENGINEERING & SURVEYING) R5300 SONOMA MOUNTAIN RD
MOWERY SEE ALSO MOWRY
MOWRY SOPHIA P (WID FRANK) H89 ETON CT
MOYER HAROLD A (DORIS M) ENG EQUITABLE LIFE BLDG H826 CORBY AV
--OTTO C (VELMA S) REC CLK A & B SUPER MKT H5240 JOAQUIN DR
MOYES DEVERE R (DOROTHY M) SLSMN BERKELEY FARMS H1622 EDGEWOOD LA
MOYLE L J (BEVERLY) MECH ANALY HIGH SCH DIST H1805 WRIGHT ST
--ROBT L (ELAINE) BODYMN LARKFIELD BODY SHOP H1528 FLUMERIA DR
--ROBT L (SHIRLEY J) H109 HULL ST
MOYLES GERTRUDE MRS R2710 STONY POINT RD
MR V HAIR DESIGNS (VICTOR POSTOLAKI) 737 4TH ST
MUDGE ANNE C RETD H5072 HARVILLE RD
MUECK ELLIE M (WID JOHN F) H300 SANTA ROSA AV APT G
MUEGGE ROBT CLK R238 FAIRWAY CT
--WM M (HAZEL S) MEAT CTR PARK AUTO SUPER MEAT DEPT H238 FAIRWAY CT
MUELLER SEE ALSO MOELLER AND MULLER
--FREDK W (GABRIELLA A) REFGR SANTA ROSA ICE & COLD STGE H4830 SONOMA HWY
--IVA LEE MRS H307 SOUTH A ST
--LOUISE (WID GEO) R1105 VALLEJO ST
--MARGT MRS OFC SEC BROWN BRO ADJ H2310 4TH ST
--WM (HELEN) DESIGNER YOUNG AM HOMES H5114 SILVER LAKE DR
MUELLEREILE JAMES A (EVELYN G) MGR WHEELER TRAILER PARTS & SUPS R3309 SANTA ROSA AV
MUELRATH KENNETH R (BARBARA J) DRIVER SAN FRANCISCO DEL SERV H2730 MOHAWK DR
MUGLER FRIEDA B (WID ALBERT) RETD H1550 CORBY AV
MUGRIDGE DAVID R STUDT R1654 PAMELA DR
--HARRY R (ELIZABETH M) DENTIST 3912 PRINCETON DR H1654 PAMELA DR
MUIR DON (DAPHNE) RETD H868 NONIE ST
--JAMES W (MARY G) CPR HEAVY EQUIP WINSOR SAND & GRAVEL H212 PEAR LA

PIANO & ORGAN HOUSE
MUSIC SCHOOL
1599 CLEVELAND AVENUE, SANTA ROSA PHONE 542-4546

Consult the CLASSIFIED LISTS of the DIRECTORY
If You Would Find What You Wish to Buy

HALL & SON, INC.
H & C METAL PRODUCTS
Plumbing · Heating · Air Conditioning · Plumbing Supplies · Appliances
3555 Airway Drive, Santa Rosa — 546-3040 — Coddingtown

SANTA ROSA FURNITURE CO.
LOOK FOR THE BILTWELL LABEL
Where Good Furniture Is Not Expensive
4th and A Streets, Santa Rosa Phone 545-1901
Serta MATTRESS and BOX SPRINGS

THOMPSON CLEANERS
BETTY and JESS EZELLE
PHONE 545-4172
4040 MONTGOMERY DRIVE SANTA ROSA

MOVING and SECURITY VAULT STORAGE
Alexander's Van & Storage, Inc.

Serving the Redwood Empire 37 Years
HAL KEETON, Owner
Phone
542-7765 — 546-4039
A Street, 3rd to 2nd Santa Rosa

MUIR
--WALLACE (EVELYN) MGR KENTUCKY FRIED CHICKEN H550 DOYLE PARK DR
MUKAIDA KAZUHARU BKPR HURLEY & ASSOCS R SEBASTOPOL
MULAC MARTIN E H515 BRUSH CREEK RD
MULAGANI THOS ROOFER JAMES ROOFING CO
MULANIX GARY D (CAROLYN) TCHR SANTA ROSA JR HIGH SCH H2571 MOHAWK DR
MULARIE MARGT M RETD R5855 MONTE VERDE DR
MULDOON TERESA MRS R508 4TH ST
MULDREW WM A SUPVR CAL STATE AUTO ASSN H2066 MENDOCINO AV APT 45
MULFORD PATRICIA WAITRESS MELENDY'S RESTR H900 EDWARDS AV APT J
MULGREN LESTER G (VERLA) H3839 4TH ST
MULKEY ALLEN E (ELIZ) DENTIST 3910 PRINCETON DR H2325 PARKWOOD CT
--KENDRA L PRODUCTION WKR OPTICAL COATING LABY R107 ALDEN LA
--KENNETH (ZELAH J) MGR MAXWELL BUILDING MATERIALS H107 ALDEN LA
--LELAND M RETD H1596 ORCHARD ST
--MARY MRS CORSETIER MARGA'S CORSET SHOP R3649 HACIENDA DR
--VERNON (VEVA M) SLSMN R L POLK & CO H116 BLUE JAY WAY
--WILLIE C (WID EDW J) H649 PINE ST
MULL CLARA S NURSE SONOMA COMMUNITY HOSP R1820 TERRY RD
--GROVER (CLARA) H907 SAN DOMINGO DR
MULLAHY BONNIE RECPT LES GIRLS BEAUTY SALON R2813 VILLAGE SIDE
--GEO T (BONNIE) FIELDMN HENRY N WALLACE & ASSOCS H2813 VILLAGE SIDE DR
MULLALY CLARA R2149 HEARN AV
--KEITH B (SUSAN M) PRODUCTION SUPVR OPTICAL COATINGS LAB H2922 CREE CT
MULLAN SEE ALSO MULLEN AND MULLIN
--KENNETH K (JENNIE A) EMP STATE FORESTRY H1055 JENNINGS AV
MULLEN SEE ALSO MULLAN AND MULLIN
--DOROTHY MRS BKPR CROCKER-CITIZENS NATL BANK R ROHNERT PARK
--ROBT L (GERALDIN W) RETD H2303 OAK KNOLL DR

MULLEN
--WM E (JO ANN) WELL DRILLER COWART DRILLING H746 DEXTER ST
MULLER SEE ALSO MUELLER MOELLER
--DONNA F DISPR TALMADGE BABE WOOD R HEALDSBURG
--DORIS H STUDT R3014 MANNING CT
--ERIC H733 PINE ST
--FRANK J (HELAINE T) RETD H3014 MANNING CT
--HENRY H RETD H1875 HOEN AV
--LEONARD (FLORENCE) ELECTN H1869 HEARN AV
--MARILYN R1869 HEARN AV
--MARY E OFC SEC ST LUKES LUTHERAN CH R3014 MANNING CT
--WM F (LILY M) CONSTN WKR STANDARD STRUCTURES H1168 CLOVER DR
MULLIGAN MARTIN J (RITA M) TRAFFIC OFCR STATE HIGHWAY PATROL H4722 CAMBRIDGE CT
--WM M (RITA) CHF COUNTY PROBATION DEPT H1203 LEE ST
MULLIKEN GENEVIEVE A (WID RAYMOND A) H3218 MAGOWAN DR
MULLIN SEE ALSO MULLAN AND MULLEN
MULLINS IDA M RETD H91 CORONADO CIR
--LONNIE R (KATHLEEN A) DRIVER HANDY SPOT CO H1046 SAN DOMINGO DR
--WILOUGHBY (CLARA M) RETD H1934 MARIAN LA
MULLIS KENNETH L (BERNICE S) EXCAVATING CONTR H1911 SIESTA LA
--SCOTT L SERV RUNNER BISHOP HANSEL FORD R1911 SIESTA LA
MULLNER FRANK J (LOUISE E) MTCEMN MEMORIAL HOSP H1450 SLATER ST
MULRONY MAUDE B (WID MARION A) H635 CHARLES ST
MULVANEY LILLIAN MRS R1145 BRUSH CREEK RD
MUMBRAUER HANS MACH RIETZ MFG R WINDSOR
MUMCKE MARY L RETD H1414 KING ST
MUNDY KENNETH A (HELEN K) RETD H5798 LA SIERRA DR
--VONA H1144 4TH ST APT 142
MUNERLYN CHARLES J III STUDT R3898 HOLLAND DR
MUNEZ JOE (BEVERLY) DRIVER FOREMOST DAIRIES R SEBASTOPOL
MUNGIVEN FREDA (WID GEO) H85 ROMANI CT
MUNINGER RICHD (VIVIAN) EMP SUNSET WEST H2631 MOHAWK DR
MUNIZ ERNESTINE G MRS H609 OLIVE ST
--JESSE USA R2149 WHITEWOOD DR
--MANUEL HLPR SANITARY DISPOSAL R311 BOYCE
--MANUEL G (CHRISTINE) DRIVER M GIOVIANNE H2149 WHITEWOOD DR
MUNN CAPT RETD R1578 PETERSON LA

Bishop Hansel FORD
FOR FORDS CALL: 542-0620
SERVICE 421 "B" STREET
SALES 430 "A" STREET
SANTA ROSA
"Value Thru Volume"
BISHOP HANSEL LEASING INC.

REDWOOD EMPIRE ADJUSTMENT BUREAU
1030 2nd Street Collections Phone 546-2700

MEAD CLARK LUMBER COMPANY, Inc.
THIRD AND WILSON STREET, SANTA ROSA PHONE 542-4141
Your Home Owned Yard
Free Delivery to 50 Miles

MUNNERLYN CHARLES J JR (MARY F) RADIO OFCR STANDARD OIL H3898 HOLLAND DR
MUNOZ RAYMOND (JOSEPHINE) LAB H965 DARLYN WAY
--RICHD (REBECCA) UPHOL H1206 4TH ST
MUNRO SEE ALSO MONROE AND MUNROE
--J EDW (MURIEL) OFC WKR INT REV SERV H4124 MONTECITO AV
--MURIEL S MRS OFC SEC CITY-COUNTY PUB LIB R4124 MONTECITO AV
MUNROE SEE ALSO MONROE AND MUNRO
--DOLLIE G MRS BABY SITTER R951 CLEVELAND AV
MUNSON SEE ALSO MONSON
--GERRY CLK-TYP STATE DEPT OF ALCOHOLIC BEVERAGE CONTROL R BX 487 MONTE RIO
--MICHL C STUDT R5624 DEL MONTE CT
--ROBT P (PATRICIA C) SLSMN BERTOLONE REALTY H5624 DEL MONTE CT
--THEO C (CHARLOTTE) ACCT MEL'S DRIVE IN H124 HEATHER DR
MUNZ MANUEL L RETD H316 LINCOLN ST
MURAKAMI JAMES F (BROKAW & MURAKAMI) R2134 LAGUNA RD
MURASKO MICHL V (CECELIA M) H4242 WALLACE RD
MURCHISON NELLIE MRS H864 BOYD ST
MURDOCK ELNORE DEPT MGR ROOS-ATKINS
--FRED (ADELAIDE) RETD H465 MOUNTAIN VIEW AV
--GORDON W SLSMN NORTH WESTERN LIFE INS H3820 SUMNER LA APT 15
--ROBT C BARTNDR TRADE WIND R1140 4TH ST APT 339
--SUE F MRS OFC MGR NILES BUICK H1140 4TH ST APT 339
MURMAN SYDNEY P (CAROLYN W) RETD H5710 FAWN DR
MURO CLEO MRS BAKER H2820 HARDIE'S LA
--CLEOFAS L (MARY E) RETD H REAR 4019 SEBASTOPOL RD
--MARY E REV PASTOR MIRACLE DELIVERANCE CENTER R4019 REAR SEBASTOPOL RD
--PRISCILLA STUDT R REAR 4019 SEBASTOPOL RD
MURPHEY SEE ALSO MURPHY
--EDW M R3975 PYLE AV
--FRANK G LAB VAC-DRY CANNERY R3975 PYLE AV
--RAY L R3975 PYLE AV
--THEO D (ANGELA E) MGR THE WHITE HOUSE H251 JACQUELINE DR
MURPHY SEE ALSO MURPHEY
--ALYS P MRS OFC SEC ROY MITCHELL & ASSOC H1220 CARIBOU CT
--ARTH R JR (TRINA M) TRAINEE NATIONAL CASH REGISTER H999 SONOMA AV APT 24
--BOB T (VICTORIA D) SLS REP KAISER CEMENT & GYMPSUM CORP H971 BAIRD RD

BILL EHLERT
REALTOR
REAL-ESTATE - INSURANCE - NOTARY
Phone 545-5540
1510 Fourth Street Santa Rosa

MURPHY BROWNSCOMBE GLEASON & KEEGAN (GEO W MURPHY THOS M BROWNSCOMBE LEO J GLEASON DENNIS P KEEGAN) LWYRS 200 E STREET
MURPHY CAROLYN (WID JAMES T) RETD H213 YATES DR
--CECIL G (BERNICE) CEMENT MASON DEVENCENZI CO H814 ST HELENA AV
--CLIFFORD (MINNIE J) RETD H3221 HARTLEY DR
--DAVE STUDT R?817 IROQUOIS ST APT 4
--DELORES C NURSE WARRACK MED CENTER H1137 UTAH CT
--DORIS B MRS SOCIAL WKR STATE DEPT OF SOCIAL WELFARE
--DOUGLAS EMP WELLS FARGO BANK H3990A MONTECITO AV
--EARL M (FLORENCE G) RETD H1913 MONTGOMERY DR
--FRANCES G ASST DIR CITY-COUNTY PUB LIB H2120 SONOMA AV APT 11
--FREDERICK A (MARIE T) RETD H215 HAYMAN CT
--GEO W (MURPHY BROWNSCOMBE GLEASON & KEEGAN) H1513 JEWELL DR
--HAROLD E (ETHEL P) INSTALLER WESTERN ELEC H4680 SONOMA HWY
--HARRY T (JESSIE R) RETD H2127 MONTECITO AV
--HOLLIS L (MOLLY C) INS SLSMN COMMERCIAL STATE INS H2140 WALTZER RD
--JACK W (MILDRED M) TCHR SANTA ROSA HIGH SCH H634 VICTOR DR
--JAMES H4664 BRIDLE TRAIL
--JAMES (JUDY) BLDG CONTR H2623 CANTERBURY DR
--JAMES E (KATHLEEN M) ADMN RONE HOSP H3370 CLAREMONT CT APT 3
--JAMES M EMP K P L S RADIO STA H2350 MC BRIDE LA APT C1
--JAMES R RETD H446A HUMBOLDT ST
--JOSEPH P JR (MARIAN F) JUDGE COUNTY SUPERIOR COURT DEPT NO 4 H2441 DELEVAN WAY
--JOSEPHINE (WID ROY) MGR VISTA REALTY H940 SANTA BARBARA DR
--LEE MRS OFC SEC HURLEY & ASSOCS R SONOMA
--LLOYD F (RUTH F) GDNR MEMORIAL HOSP R125 URSULINE RD
--MARIE A TCHR PROCTOR TERRACE SCH H1140 4TH ST APT 335
--MARY F RETD R1513 JEWELL DR

SANTA ROSA TELEPHONE SECRETARIAL SERVICE
PERSONALIZED ANSWERING
3706 MONTGOMERY DR., P.O. BOX 672, SANTA ROSA PHONE 542-3112

INSURED SAVINGS — HOME LOANS
Summit Savings AND LOAN ASSOCIATION
FEDERAL HOME LOAN BANK SYSTEM MEMBER — FEDERAL SAVINGS AND LOAN INSURANCE CORPORATION — SAFETY OF YOUR SAVINGS INSURED UP TO $15,000
715 Hahman Drive, Montgomery Village — Phone 546-0544
614 Fourth Street, Downtown Branch — Phone 545-0680
119 North Main Street, Sebastopol — Phone 823-7411
3300 Jefferson Street, Napa — Phone 255-3310

MURPHY
--PATRICIA STUDT R3370 CLAREMONT CT APT 3
--ROBT H405 A STREET APT 8
--RUTH E H4020 SANTA ROSA AV
--THOS (MARIE) H7037 FAIRFIELD DR
--VERA (WID JOSEPH) H1030 OLIVE ST APT D
--WALLACE EQUIP OPR COUNTY RD CCMNR R CLOVERDALE
--WM (JIMMY) ASST MGR FLAMINGO MOTEL H1582 SURREY DR
--WM D (JANET S) TCHR HEALDSBURG HIGH SCH H310 WESTBROOK DR
--WM I (IRENE G) MICRO FILM OPR BLUE PRINT SERV H1374 MC MINN AV
--WM M (CATH) ENG H2529 MAGOWAN DR
MURRAY ALBERT M (MILA) ENG TECH STATE HWY DEPT H2136 MONTGOMERY DR
--ALF (HANNAH) RETD H313 DECKER ST
--ALVIN R (DOROTHY M) H3201A MOORLAND AV
--AURORA N MRS BABY SITTER H1031 BUTTE DR
--BAFBARA MRS SLSWN STATE REALTY R HEALDSBURG
--E MERLENE MRS OFC SEC DR F SCOTT CHILCOTT R PETALUMA
--ELGIVA I (WID JOHN P) RETD H731 SLATER ST
--HESTER M MRS CLK CORRICK'S R1040 CLOVER DR
--ISHMAEL RETD H220 BARNETT ST
--JOHN E (ELIZ J) USA H517 SURREY DR
--JOSEPH L (SHINO) RETD H124 FERNWOOD CT
--LAURA A (WID CARL) RETD H430 FRANQUETTE AV
--LUCIE S (WID T H) SLSWN JAYE VEE H1174 NEALE DR
--MARY E BUYER ROSENBERG DEPT STORE H1130 4TH ST APT 204
--MELVIN J (HESTER) GDNR H1040 CLOVER DR
--MELVIN J (EDYTHE E) EMP PAC TEL H2531 TACHEVAH DR
--NEVA M (WID JOHN H) RETD H710 MONROE ST
--RALPH B (MARGUERITE) RETD H2285 MC BRIDE LA APT 218
--ROBT H (GLORIA L) SLSMN NILES BUICK H4916 HANSON DR
--WM C (FRANCES J) EXEC DIR FAMILY SERV AGCY OF SONOMA COUNTY H1128 YUBA DR
--WM C (FRANCES J) EXEC DIR FAMILY SERV AGCY OF SONOMA COUNTY R1128 YUBA DR
MURRELL JAMES (EVELYN) V-PRES KARL'S AUTOMATIC CAR WASH INC R BURLINGAME
MURREY LILY R2267 RCWE CR
MUSCETTI JOHN A WHSEMN P E O'HAIR & CO R4230 WALKER AV
MUSCHI MARIO (CATH) COLUMNIST SWISS JOURNAL H5808 CHANNEL DR
MUSCHNER OTTO R4988 REDWOOD HWY N
MUSCO HARRELL A (MADELINE L) PRES PETROLEUM ENGINEERING INC H1835 ELM DR
MUSE R E H4730 OCCIDENTAL RD
MUSGROVE LEWIS C JR (ALICE) TRAINING DIR STATE FARM INS
MUSIC BOX MRS CAROL R BRUNT MGR 506 CODDINGTOWN SHOP CTR
MUSICIANS UNION LOCAL NC 292 ARMAND E PASSARELL SEC 115 SANTA ROSA AV
MUSICK DAVID J (EUNICE G) RETD H1055 STEVENSON ST
MUSSER LEWIS B (ESTHER) RETD H922 CLARK ST
MUSSO PETER C (ANN E) BRICK MASON H2144 EAST HAVEN DR
MUSTION RUBEN W (CHRISTINE Y) CARP ARROWWOOD CONSTN H135 MARK WEST SPRINGS RD
MUTIN JACK E (EVALYN C) H345 MAYFIELD DR
--JACQUES (MARIE) TCHR CITY BD OF EDUC H838 WHEELER ST
--MARIE MRS MGR REMLER APTS R838 WHEELER ST
--W CRAIG USAF R345 MAYFIELD DR
MUTUAL FUND ASSOCIATES INC WILLARD A BERGWALL MGR STOCKS & BONDS 4000 MONTGOMERY DR

MUTUAL OF NEW YORK, Gerald W Speicher Mgr, Life, Accident, Sickness, Hospital, Group, Pension Insurance, 1401 4th, Suite A, Tel 546-3572, Mailing PO Box 1869 (95403)

MUUS CAROL L STUDT R6625 FAIRFIELD DR
--ERLING M (PHYLLIS C) RETD H6625 FAIRFIELD DR
MUZIO JOHN J JR (GLORIA J) TCHR SAN JOSE INTERMEDIATE SCH H1828 ELM DR
MUZZIN ANGELO G (LORAINE) MEAT CTR SAFEWAY H1970 NORDYKE AV

MY CLEANERS (Mary Semenza), Expert Dry Cleaning, 426 Sebastopol Rd Tel 545-5719

MY LIQUOR STORE (WM C DEMPSEY) 1327 COLLEGE AV
MYER SEE ALSO MYHRE
--CLAUDIA STUDT R1821 SALEM AV APT 32
--GARY STUDT H210C SOUTH E ST
MYERS SEE ALSO MEYERS
--ALDON C (UZELLA F) DRY WALL CONTR 1601 CLOVER DR H1601 CLOVER DR
--ANNE HAIRDRESSER NAN'S VILLAGE BEAUTY SHOP R6131 MCNACETIO BLVD
--BENJ L (MARON M) RETD H1831 ROBIN HOOD LA
--BERTHA L (WID JOSEPH W) RETD H310 GREENFIELD CIR

EMPIRE COLLEGE OF COMMERCE
MARY M. THURMAN — ADMINISTRATOR
COMPLETE BUSINESS COURSES APPROVED FOR VETERANS
37 OLD COURT HOUSE SQUARE, SANTA ROSA PHONE 542-7634

"SPURGE" HENDERSON BAIL BONDS
LOW RATES OPEN 24 HOURS FAST SERVICE
408 Santa Rosa Avenue, Santa Rosa Phone 542-7050

MYERS
--BETTY MRS H806 WRIGHT ST
--BEVERLY R MRS LAB H113 SEBASTOPOL AV
--CARMELITA NURSE H2003 HEARN AV
--CHARLES D (ANNE) ATNDT SONOMA COMMUNITY HOSP R675 WEST AV
--DAN H4017 CHICO AV
--DELLA RETD R113 SEBASTOPOL AV
--DOLORES MRS RECPT BKPR DR CLAYTON B TAYLOR R2316 EASTWOOD DR
--DONALD B (NELDA J) PATROLMN CAL HWY PATROL H55 BRIGHTON CT
--DONALD R (PATRICIA) SCALE TECH NICHOLSON CO H1048 BAIRD RD
--DUANE B (PATRICIA O) CLK ANDY'S PROD MKTS H4780 RINCON CREEK WAY
--EARL R H3620 WILLIAMS RD
--ERNEST V (ETHEL N) MECH JACK'S AUTO SERV H780 LIANA DR
--EUG R (DOLORES) MTCEMN SANTA ROSA SCH DIST H2316 EASTWOOD DR
--HOWARD (ETTA J) H525 RICHMOND DR
--IVAN D JR (MARILOU) POLICEMN CITY POLICE DEPT H3333 BONITA VISTA LA
--IVAN D (EDITH G) CPR ENG HEIN BROS BASALT ROCK CO H2323 ROWE DR
--JAMES DRIVER SWIFT'S GARAGE R575 TODD RD
--JAMES (BERTIE) RETD H107 W 3D ST
--JAMES C (LENA) BRKMN NWP RR CO H228 CARRINGTON ST
--KENNETH LAB R113 SEBASTOPOL AV
--LELAH M ATNDT SONOMA COMMUNITY HOSP R675 WEST AV
--LEON SHT MTL WKR MALM METAL PRODUCTS R PETALUMA
--LEWIS A (JULIA A) COLLR P G & E H986 BURBANK AV
--MARION J (BEVERLY J) MGR RELIABLE HDW & STEEL CO H3124 CLAREMONT DR
--MELVIN L (BERNICE A) RETD H49 GUINEVER LA
--NANCY L STUDT R2252 ROWE DR
--NANCY L STUDT R4862 MONTGOMERY DR
--RALPH L R1146 GRAND AV
--RICHD (LILLIAN) MERCHANT MARINE H5388 SONOMA HWY
--ROBT B (BETTY J) ASST MGR BANK OF AMERICA H4862 MONTGOMERY DR
--RONALD E PROGRAMMER COUNTY DATA PROCESSING R ROHNERT PARK
--RUBY S MRS RETD H2732 VALLEY CENTER DR
--RUBY W RETD R1001 SANTA CATALINA WAY
--STARENE H1634 ALLAN WAY
--THOS E (LU'ELLEN) CUSTDN SONOMA STATE HOSP H390 SMOKEWOOD DR
--VIRGINIA W MRS H1838 WILL SCARLET LA
--WALTER D (JANICE) DEP COUNTY PROBATION DEPT H2728 COMANCHE ST
--WAYNE H675 WEST AV
--WILBUR F (PATRICIA A) TCHR LINCOLN SCH H2252 ROWE DR
--WM (NANCI) CIV ENG NOR-CAL DESIGN GROUP H2126 NORTHWOOD DR
MYHRE SEE ALSO MYER
MYLER GEORGETTA CLK WARD'S R SEBASTOPOL
MYRES HELEN M (WID JAMES) WAITRESS WALKIN RESTR H440 HENDLEY ST
MYRICK EQUIPMENT CO FRED H GILBREATH MGR GAS STA EQUIP 208 DAVIS ST
N C R REGIONAL TECHNICAL SERVICE EDUCATION CENTER JOHN B KERKOLIET MGR 710 FARMERS LA
N & J TIRE CO (Newt Stith), Armstrong Tires, Wheels Balanced Electronically, Expert Recapping, Master/Charge Welcome, 300 5th St, Tel 542-1608
NABER ELAINE BKPR A-1 EQUIP RENTAL R HEALDSBURG
NACEY JAMES E (MARCELLENE) EQUIP OPR MORRISON & KNUDSEN H822 SLATER ST
--MARCELLENE MRS STEN STATE DIV OF INDUSTRIAL ACCIDENTS COMN R822 SLATER ST
NADER CHARLES M (JUDITH) LIEUT CITY POLICE DEPT R4623 SUNLAND AV
NAGAZYNA MADELYN I TCHR LOS GUIEUCOS SCH H4426 BENNETT VIEW DR
NAGLE DAVID J (MYNA) PRES-MGR NORTHWESTERN MAILING R CAMP MEEKER
--MYNA MRS WITH NORTHWESTERN MAILING R CAMP MEEKER
--WALTER H (LEOTA M) RETD H746 ORCHARD ST
NAGLER ARTH W (MINTA) RETD H1217 GLENN ST
NAGY FRED A STUDT R3820 CHANATE RD
--GEO ATNDT CHARLES SHELL SERV R5232 MONTICETO AV
--JEANNE H MRS (J N C CABINET SHOP) R3820 CHANATE
--JOHN PRES M C B H INC
--JULIUS S (JEANNE H) (J N C CABINET SHOP) H3820 CHANATE RD
--MAGDA (WID ALEX) RETD H1819 JANERO DR
NAIL SHERMAN CARP BELNER BLDRS INC H3474 MENDOCINO AV
NAJAR J RAYMOND BUSINESS MGR DR ROBT E JONES R KENWOOD
NAKAGAWA ROGER C (JEANNE) MECH SANTA ROSA BRITISH CARS R1740 TIMBER HILL RD
NAKKEN ARNOLD (ELSA) EMP INT REV SERV H1249 PARSONS DR
NALL HELEN M BKPR BISHOP HANSEL FORD R HEALDSBURG
NALLOW ELAINE (WID DELMONT W) H2827 PAPAGO CT
NAMES BERNARD M (FRANCES M) TEAMSTER H1632 N DUTTON AV
--FRANCES MRS SEC HARMONY INS ADJ R1632 N DUTTON ST
NAN'S VILLAGE BEAUTY SHOP (MRS NAN BARDES) 2 VILLAGE CT
NANCE KATHRYN DEPT MGR GRANT'S R842 CARLEY DR
--LLOYD E (LORRAINE L) RETD H6612 FAIRFIELD DR
--LOUIS F (KATHRYN M) SPECIALIST FED AVIATION AGCY H842 CARLEY RD
NANGLE CHARLES HOUSEMN FLAMINGO MTR HOTEL R319 5TH ST

TALMADGE "BABE" WOOD CO.
"The Home of Friendly Service Since 1927"
CADILLAC—PONTIAC—TEMPEST—FIREBIRD
505 Mendocino Avenue, Santa Rosa 545-2232

Who Sells It?
Is Answered by the Classified Business Lists in this Directory

SANTA ROSA SAVINGS AND LOAN ASSOCIATION
HOME LOANS – INSURED SAVINGS
HEAD OFFICE: 835 - 4th STREET, SANTA ROSA — PHONE 545-2525
BRANCHES: 702 BROADWAY, SONOMA — PHONE 938-8541
325 MAIN STREET, LAKEPORT — PHONE 263 5401
999 GRANT AVENUE, NOVATO — PHONE 892-2401

More goods are bought and sold through the Classified Business Lists of the Directory than by any other medium on earth.

HAMILTON SALES CO.
New and Used Building Materials — Plumbing Fixtures and Supplies
COME AND SEE OUR COMPLETE LINE
Phone 546-7666
4241 Santa Rosa Avenue, Santa Rosa

NANGLE
--CHARLES L (NANCY K) MTCEMN WARRACK MED CENTER H851 BRIGHAM AV
NANI FRED JANITORIAL SERVICE (FRED P NANI) 3037 4TH ST
NANI FRED P (RENA) (FRED NANI JANITORIAL SERVICE) H3037 4TH ST
--KATHY A STUDT R3037 4TH ST
NAPIER LOUIS V (RAE) ELECTN STOLTING ELEC H2160 HUMBOLDT ST
NAPOLEONE LOUIS H406 8TH ST
NAPOLI ANTHONY (VIOLET) INSTR STAUROY MUS CENTER R ROHNERT PK
--MARY DRIVER H192 W BARHAM AV
--PAT SLSMN H746 SLATER ST
NARDUCCI SEE ALSO NARDUZZI
--ARGIA (WID LOUIS) MAID HOTEL OCCIDENTAL H731 CHARLES ST
--ROBT L (DOROTHY A) WHSEMN A LEVY & J ZENTNER H1016 HUMBOLDT ST
NARDUZZI SEE ALSO NARDUCCI
--DINA STUDT R1523 PLUMERIA DR
--ELSA MRS SHOE REPR NARDUZZI SHOE SERV R811 BOYD
--JIM (ROSE) TILE CONTR 121 10TH H121 10TH ST
--JOHN (VILMA R) FORMN SANTA ROSA SHOE CO H1523 PLUMERIA DR
--JOSEPH B (ELSA) (NARDUZZI SHOE SERVICE) H811 BOYD ST
NARDUZZI SHOE SERVICE (JOSEPH B NARDUZZI) 722 SEBASTOPOL RD
NARDUZZI SILVIO A (MARY) H215 OLIVE ST
NAREDO GUADALUPE (MARLENE) LAB TRAILER BOAT ENG H12 PIERSON ST
NARIEL EDWIN W REP PACIFIC CONTINENTAL SECURITIES R PETALUMA
NARRON HENRY (JOYCE) CONSTN WKR PG&E H1013 RUTLEDGE AV
NASH ALBERTA (WID EUG) H499 SEBASTOPOL AV
--B L RETD H684 CHURCH ST
--BURDETTE SLSMN EMPIRE COLLEGE OF COMMERCE R684 CHURCH
--EUG (BERNETT) MTCEMN REIF & BRODY H499A SEBASTOPOL AV
--HOWARD W (MARJORIE A) AGT STATE FARM INS H1805 AUSTIN WAY
--JAMES H (DORIS M) LBR 4000 MONTGOMERY DR H191 YULUPA AV
--JOHN W (DORIS H) PRIN BURBANK ELEM SCH H1307 PARSONS DR
--MARCIA MRS LEGAL SEC HITCHCOCK & COULTER R5113 OAK MEADOW DR
--MAYE RETD H848 3D ST APT 2
--RUBY STEN STATE DEPT OF HOUSING & COMMUNITY DEVELOPMENT R543 CARR AV
--STUART D (LA RUE) PHARM TUTTLE'S PRESCRIPTION PHARMACY H2930 ARDEN WAY
--VIRGINIA STUDT R1252 MORGAN ST
NASSAN ADRIENNE MRS TCHR URSULINE HI SCH R825 ST HELENA AV
--MICHL E (ADRIENNE) SLSMN JOE TORVICK INC H825 ST HELENA AV
NATHANSON LESTER E (COLONIAL HOUSE APARTMENTS) R PALO ALTO
NATION NORMAN G (MARY L) CARP H2020 ALBANY DR
--OTTO R (SARA) RETD H4385 PANORAMA DR
NATIONAL AUTO GLASS CO JOHN W ROBISON MGR 503 BARHAM AV
NATIONAL AUTOMOBILE CLUB MRS FRANCES G MILLER DIST MGR 459 COLLEGE AV
NATIONAL CASH REGISTER CO HARLEY WHITMORE BR MGR SLS 2999 CLEVELAND AV
NATIONAL CONTROLS INC LINUS SCHWARTZ PRES ROBT W YAW SEC TREAS AUTOMATIC CONTROLS FABRICATION 15 3D ST
NATIONAL ELECTRIC SUPPLY CO (EXEC OFC) JAMES J NOBLE JR PRES ROGER B JOHNSON SEC-TREAS 2544 CLEVELAND AV RM 10
NATIONAL FABRICS INC (ER) JOSEPH B STONE MGR DRY GDS 619 4TH ST
NATIONAL ICE DELIVERY (NED G ZAPPA) 8 SEBASTOPOL AV
NATIONAL MEAT & FREEZER SERVICE (JOE PASSANTINO) MEAT DLR 8 SEBASTOPOL AV
NATIVE DAUGHTERS OF THE GOLDEN WEST PARLOR NO 217 404 MENDOCINO AV
NATIVE SONS HALL ERNEST E COLEMAN MGR 404 MENDOCINO AV
NATIVE SONS OF THE GOLDEN WEST PARLOR NO 28 404 MENDOCINO AV
NATTINGER HENRIETTA M (WID FRED W) H214 YATES DR
NATTKEMPER CLARK L (JOSEPHINE G) INSTR SANTA ROSA JUNIOR COLLEGE H452 DENTON WAY
--JOHN L STUDT R452 DENTON WAY
NAU CEIL J SUPT RAPP CONSTN R FORESTVILLE
NAUER CHERYL USN R1641 TAHOE DR
--FRANK J JR (JUNE M) REPR PAC TEL H1641 TAHOE DR
--FRANK J (GENEVIEVE D) SLSMN HENDERSON'S MENS WEAR H228 CARRILLO ST
NAUERT MARGUERITE L (WID WM F) RETD H1206 12TH ST
NAUGHTON BERNARD W RETD R3223 MONTGOMERY DR
--CHARLES F RETD H3223 MONTGOMERY DR
NAUHEIM HELENA HAIR STYLIST MICKEY'S BEAUTY SALON R2728 SONOMA AV
NAUMAN LEO F (ELAINE) ELECTN MORTON SMITH H1956 CREEKSIDE RD
NAUMANN CAROL J STEN STATE DIV FORESTRY H762 MENDOCINO AV APT 8
--PHILIP K (FREDA C) LAB H1009 LINK LA
--PHILIP W (JULIA P) WHSEMN MEDICO DRUG H908 HAHMAN DR
NAUMCHIK PAUL (HELEN) EMP PAC TEL H2050 MENDOCINO AV APT 25
NAVARA JOAN S MRS OFC MGR BISHOP HANSEL FORD R2405 JENES LA
NAVARRO ALLEN C (CONCHITA M) BARBER TRIM BARBER SHOP H1062 SAN CLEMENTE DR
--CONCHITA PRSR PARIS CLNS & DYERS R1062 SAN CLEMENTE
--GLORIA HAIRDRESSER CLARA'S HSE OF BEAUTY R HEALDSBURG
--LILA (WID JOSEPH) RETD H136 CORONADO CIR
--ROSELLA CLK PRUDENTIAL INS CO OF AM R502 SPENCER AV

NAVE RENO (SYLVIA) RETD H7005 OAKMONT DR
NAVERRO ROSELLA H502 SPENCER AV
NAVHIEM ROBT M (HELENA H) FIREFIGHTER CITY FIRE DEPT H2728 SONOMA AV
NAVONE RICHD L (ARLENE J) ENG TECH COUNTY RD COMNR H142 WEMBLEY CT
NAVY MOTHERS CLUB 1351 BENNETT AV
NAW GOLDIE T (WID WARD E) SMSTRS SONOMA STATE HOSP R119 BOAS DR
NAZARENUS BENJ F (IONE A) SLSMN VEALE VOLKSWAGEN H2351 OAK KNOLL DR
NAZELROD EDW R2324 N SLATER ST
NEACE CALISTA MRS SLSWN THRIFTY DRUG H7 WAYSIDE DR
--HOWARD D (REGINA) BR MGR BLUE RIBBON COFFEE CO H3444 FIR DR
--ROBT M STUDT R3444 FIR DR
NEAL SEE ALSO NEIL AND NEILL
--ARDATH DECORATOR DUTCH GIRL BAKERY R3323 CLAREMONT CT
--BOB M (JUNE G) CLK LEE BROS MKT H643 ASHBURY AV
--CHESTER (CONNIE) WLDR DAVENHAUER MFG R2963 SANTA ROSA AV
--CHESTER WLDR DAVENHAUER MFG R2963 SANTA ROSA AV
--DARLENE CLK WARD'S R932 RIPLEY
--EDW M (MARGERY S) PHYS SONOMA COMMUNITY HOSP R HEALDSBURG
--ELMER S EMBALMER LAFFERTY & SMITH COLONIAL CHAPEL R4321 SONOMA HWY
--GUY A (DARLENE V) REAL EST 420 COLLEGE AV H932 RIPLEY ST
--JEANNE HSEKPR H517 HUMBOLDT ST
--JERRY G (MARGERY) H301 MAYFIELD DR
--JUNE MRS TRANSCRIBER WARRACK MED CENTER R643 ASBURY AV
--KIMBLE C (JOY I) EQUIP OPR STROCO CORP H2162 GUERNEVILLE RD
--MARGIE C NURSE SONOMA COMMUNITY HOSP R301 MAYFIELD DR
--MARTHA MGR CAL THEATRE
--MARY E (WID WM C) H524 GOODMAN AV
--MELVIN JR STUDT R932 RIPLEY ST
NEAL NEON (NEAL GOUDSWAARD) 2700 MENDOCINO AV
NEAL ROBT L (DORRIS) MGR THE FASHION H5026 BOULDER LA
NEALIS JAMES A DIST MGR PACIFIC TELEPHONE & TELEGRAPH CO R6578 BRIDGEWOOD DR
NEAR GEO W (ELIZ) RETD H1133 WEST AV
--THOS D (JULIE) SUBSTITUTE TCHR COUNTY SCH H1171 SANTA BARBARA DR
NEBBE WILHELM H (OLA E) RETD H1473 WRIGHT ST
NEDUCHAL MARTIN (MARY) PROGRAMMER FLUOR PRODUCTS H2616 IROQUOIS ST
NEEDLES PATRICIA B CLK EXCHANGE BANK R5200 GATES RD
NEEL WAYNE (LOLA B) DRIVER WILLIG FRT LINES H2872 STONY POINT RD
NEELEY DALE (NORMA) DRIVER H2369 PINER RD
NEELY CHARLES E (JEAN F) BAR MGR GREEN MILL INN H2220 WHITEWOOD DR
--JAMES D (IVA L) RETD H1311 WEST AV
--LUCILLE R MRS RETD H2025 TERRY RD
NEENSCH WM E (ELIZ S) SLSMN SHUMANN CHEVROLET H5630 YERBA BUENA RD
NEES LAWRENCE (BETTY) EMP US GOVT H446 10TH ST
NEESE WINONA MRS MGR CAL'S DRIVE IN R705 NORTH
NEET AWNING CO (CHARLES E GLENN) AWNING & CANOPIES 3073 COFFEY LA
NEET GLORIA MRS WAITRESS SHAMROCK RESTR R DUNCAN HILLS
NEFF BESSIE L (WID RICE) RETD H113 HEWITT ST
--GLENN L RETD H442 8TH ST APT 14
--MILDRED B TCHR CITY BD OF EDUC H1144 4TH ST APT 344
NEHER CHARLES A JR CHF DISPR CITY POLICE DEPT R1919 MESA WY
--DORIS CLK CITY WATER DEPT R1919 MESA WAY
NEHM ERWIN H ASST MGR BIRR WILSON & CO R2254 GUERNEVILLE RD
NEIDLINGER FRED A USA R656 BENICIA DR
--JOSEPH H (MARY) (J&E RESTAURANT) H656 BENICIA DR
--MARY A STUDT R656 BENICIA DR
NEIGHBORS ROY (JEAN) SLSMN INDEPENDENT ORDER OF FORESTERS R NOVATO
NEIL SEE ALSO NEAL AND NEILL
--ADDIE M MRS RETD H3216 SONOMA AV
--LILLIAN (WID MAX) RETD H1245 MARTHA WAY
--THOS L (GRACE) RANGER STATE DIV OF FORESTRY H252 JACQUELINE DR
NEILL SEE ALSO NEAL AND NEIL
NEILS JOSETTE DECORATOR LING'S R1560 RONNE DR
--LEROY L (JOSETTE) CLK PO H1560 RONNE DR
--ROBT P (PATRICIA G) CLK SAFEWAY H523 PINEWOOD DR
NEILSEN SEE ALSO NELSEN AND NELSON
--FLORENCE H1115 CLEVELAND AV APT 2
--LEON FORMN LENHARDT GARAGE R2933 STEELE LA
--WILLIS L (BLANCHE J) OPTN 1519 4TH ST H518 LEO DR
NEILSON CHARLES LNDRY WKR MEMORIAL HOSP H2549 CORBY AV
NEISING PHILIP J MGR PRESS DEMOCRAT PUBL R557 SHERMAN ST
NEISINGH EUG STUDT R3731 CHANATE RD
--EUG S (RUTH P) ENG PAC TEL H3731 CHANATE RD
--PHILIP J (HELEN) TCHR LINCOLN SCH H442 OAK LAKE AV
--SHARON STUDT R3731 CHANATE RD
--THEODORA (WID ALF J) RETD H3737 CHANATE RD
NEISLER ARTH W (FRANCES) (DOWNTOWN TRAVELODGE) H635 HEALDSBURG AV
--FRANCES (DOWNTOWN TRAVELODGE) R635 HEALDSBURG AV
NEISTADT KAROL H1024 KING ST APT 6
NEITZEL RICHD H II STUDT R3556 PARKER HILL RD
--RICHD H (HAZEL C) INSTR SANTA ROSA JR COLLEGE H3556 PARKER HILL RD
NELLIGAN ANITA MRS TCHR OAK GROVE SCH H1051 MERCED AV
NELLIGAN BROS FEED & SEED CO (FRANCIS E NELLIGAN) 101 B STREET
NELLIGAN FRANCIS E (RUBY L) (NELLIGAN BROS FEED & SEED CO) H4663 SULLIVAN WAY
--GARRETT T RETD H4029 FINLEY AV
--HOMER C (L CARMEN) (OSTEN & NELLIGAN) H409 DENTON WAY
--LEO P (KATHRYN J) (THE TACK ROOM) H638 PARKSIDE DR

Redwood Empire Press
FOR YOUR PRINTING NEEDS
431 SECOND STREET, SANTA ROSA PHONE 546-1987

Where To Buy?
Consult the Classified Business Lists In This Directory

GEORGE L. RICHARD-Realtor
REALTORS NATIONAL ASSOCIATION OF REAL ESTATE BOARDS
Homes — Farms — Ranches — Income Property Management
"MULTIPLE LISTINGS"
2794 4th Street, Santa Rosa Phone 542-3207

NELLIGAN
--MARIE GIRLS V-PRIN HERBERT SLATER JR HI SCH R4485 MONTECITO AV
--MICHL F ACCT 103 B ST H2755 VENTURA AV APT 35
--NORI R508 4TH ST
--PETER J STUDT R4663 SULLIVAN WAY
NELLOR WM L (AVA) ART DIR LEVINGER ASSOC ADV R SAN RAFAEL
NELSEN SEE ALSO NEILSEN AND NELSON
--HARRY J (VICKIE L) ENG AIDE CITY OF SANTA ROSA H1513 LYNN CT
NELSON SEE ALSO NEILSEN AND NELSEN
--AILEEN MRS RETD H865 SONOMA AV APT B
--ARLO C (IRENE) EQUIP OPR H2914 CREE CT
--ARTH R (MARGT) MECH H1004 HEARN AV
--BISMARK A (L EVELYN) H658 WEST AV
--BONITA OFC WKR R2812 IROQUOIS ST APT 3
--BURT A (HAZEL M) SLSMN H615 SILVA AV
--CARL (EVELYN) CARP H1311 STEELE LA
--CARL A (ALICE C) CEMENT MASON DON CAPERTO CONSTN H95 W 6TH ST
--CHARLES H CAR PNTR AL KREMESEC H5055 MONTECITO AV
--CHARLES H (DONNA I) PNTR H722 BEAVER ST
--CHARLES H LAB R308 SANTA ROSA AV
--CHARLOTTE DENTAL ASST DR TERRENCE W HAYES R615 SILVA AV
--CLARENCE O (TILLIE) RETD H4193 CONCORD AV
--CLARK RETD R1578 PETERSON LA
--CORNELIUS A (RACHEL W) RETD H3375 SONOMA AV
--CRAIG S (JOANNE) EMP WELLS FARGO BANK H4018 GLACIER CT
--DONNABELLE NURSE SONOMA COUNTY HOSP H5393 MONTECITO AV
--DUDROWE (PATRICIA) ENG GRAGATO PAVING H140A 10TH ST
--EARL L (ADDAH C) CARP H2838 S DUTTON AV
--EARL W CLK GRAVELY ENTERPRISES R455 COLGAN
--EDW G APPRAISER COUNTY ASSESSOR R125 URSILINE RD
--EDW M (MARGT C) ACCT JAMISON TRUCKING H610 ASHBURY AV
--EIVEN E (MARION) H1 AUTUMNLEAF DR
--EMMA E R3150 MONTGOMERY DR
--EMMA F TCHR HEALDSBURG ELEM SCH H540 STEELE LA
--EUG G (RAMONA L) JAN EMPORIUM H746 WILSON ST
--FLORENCE R MRS H466 PARAMOUNT ST
--FRED (HAZEL C) RETD H408 RIDGEWAY AV
--GARY L STUDT R1120 YULUPA AV APT 12
--GLEN SERV STA MGR H514E ARROWOOD DR
--GRETCHEN OPR MED EXCH TEL SECRETARIAL SERV R369 MYRTLEWOOD

NELSON
--HAROLD P (MARY J) ELECTN MARE ISLAND H3711 KANSAS DR
--HARRY A (WILMA L) (NELSON'S SAW SHOP) H3957 PYLE AV
--HARRY J (ADA E) FORK LIFT DRIVER VACU-DRY H813 ASTON AV
--HILDUR E H1425 STEELE LA
--HOLLI NURSE MICHL A GREGG R ST FRANCIS RD
NELSON-HOWARD APARTMENTS MRS MABEL N WENZLICK MGR 433 7TH ST
NELSON IRENE B MRS NURSE SONOMA COUNTY HOSP H2114 BEVERLY WAY
--JACK (LYNN) GAS STA ATNDT H1244 ALLISON WAY
--JAMES A (MARCIA) EMP STATE FARM INS H1734 TAHOE DR
--JERRY V (JUDITH A) ELEC REPR H579 BENJAMINS RD
--JIM STUDT H1000 ASTON AV
--JOANN MRS OFC NURSE DR CEDRIC C JOHNSON R3015-4TH
--JOHN E R2016 STONEWOOD DR
--JOHN L (BETTIE J) DISKMN PAC TEL H3526 MAGOWAN DR
--KAREN M BABYSITTER R3711 KANSAS DR
--KENNETH M (OLIVE R) SLSMN SEVEN-UP BOTTLING H842 BRIGHAM AV
--LARS O (MARY M) RETD H1034 ROYAL ST
--LAWRENCE H (ISABELL) MGR SCHICK RAZOR CO H3432 MOORLAND AV
--LINDA M ATNDT SONOMA COMMUNITY HOSP R1244 ALLISON
--LOIS A MRS BARMAID FATS SLO GO H4103 SANTA ROSA AV
--LUTHER USMC R1000 ASTON AV
--MARGT (WID ROBT W) H1812 MIDWAY DR
--MARIUS S APPRAISER COUNTY ASSESSOR R SONOMA
--MARVIS S (THERESA) METER RDR P G & E H1912 MESA WAY
--MILTON E (LILLIAN E) PRES JUNIOR SHOES OF CALIFORNIA H3995 JANSSEN LA
--NED (JOSEPHINE M) PRES COMPLETE CAR CENTER INC H365 GREENFIELD CIR
--NELS A MECH CHET DICKSON R CATATI
--O RAY (JEAN) ARCHT 530 GARFIELD PARK AV H530 GARFIELD PARK AV
--RALPH W (MABEL A) RETD H1801 PROCTOR DR
--RUTH B (WID DWIGHT) BROKER PIONEER REALTY H415 COLLEGE AV APT 2
--RUTH B R1159 CARR AV
--SANDRA MRS DEPT MGR GRANT'S H1118½ TEMPLE AV
--SANDRA STUDT R842 BRIGHAM AV
--SHERMAN (MAY M) RANCHER H2075 MARLOW RD
NELSON T J & ASSOCIATES (THOS J NELSON) REAL EST 2777 CLEVELAND AV
NELSON THEO J (SHIRLEY) RETD H900 SPRING ST
--THERESA EMP BELLEVUE UNION SCH DIST R1912 MESA WAY
--THOS C (KATHLEEN F) WHSEMN H1037 BUTTE DR

NELSON

--THOS J (DOROTHY H) (T J NELSON & ASSOCIATES) H3320 MAGOWAN DR
--TILLIE MRS CRAB CRACKER ST GEO FISHERY R1855 PETALUMA HILL RD
--VERNON P (HOLLIS) SWTCHMN PAC TEL H1339 ST FRANCIS RD
--VIRGINIA TCHR COUNTY SUPT OF SCHS R SEBASTOPOL
--WM MACH RIETZ MFG R2671 HIDDEN ACRES RD
--WM P (LUCILLE B) RETD H60 RED WING DR
--WILMA L MRS SAW FILER NELSON'S SAW SHOP R3957 PYLE AV
NELSON'S SAW SHOP (HARRY A NELSON) 720 SEBASTOPOL RD
NEMETH ADAM (ERIKA) PNTR RATLKE CONSTN H2251 HEARN AV
--MICHL (ELIZ) CUSTDN SONOMA STATE COLLEGE H1240 SUNSET AV
--WALTER USA R1240 SUNSET AV
NEMTZOW MARY OFC WKR H1008 DANBECK AV
--SARAH OFC WKR R1008 DANBECK AV
NEPHEW DAVID E (ALICE E) RETD H1027 LEDDY AV
--PATK G (VIOLA M) ATNDT BROWNIE'S MOHAWK SERV H609 DAVIS ST
NEPHI JUDITH MRS H140 SCOTT ST
NERISON LARRY J BARTENDER R500 RUSSELL AV APT 19
NERSESIAN LUCAS M (BARBARA J) ENG SAFECO INS GROUP H120 WALNUT CT
NERVO DAVID I CLK EMPORIUM R546 TALBOT AV
--MARIO A (ESTELLE M) EMP STATE HWY DIV H546 TALBOT AV
NESBIT BRUCE H (DEIDRE D) ENG PG&E H1226 HEXEM AV
NESBITT MARY MRS H509 COLUMBIA ST
--STANLEY E (BARBARA J) CARP H2620 IROQUOIS ST
NESS ARTH RETD R1221 MONROE ST
NESSLER CARLOTTA (WID CARL M) H722 KING ST
NESTOR LEONARD R (GERTRUDE S) RETD H270 TALBOT AV
NESVIG GEO O (THELMA W) (GEO O-NESVIG INSURANCE) H2357 OAK KNOLL DR
NETTLE AGNES (WID LAWRENCE C) H900 MONROE ST
--CHARLES H (HILDUR A) RETD H106 NORTH STAR DR
NEU RICHD F (NADIA) PRES EXECUTIVE HOMES OF CALIFORNIA R4000 MONTGOMERY DR
NEUGEBAUER HANS RETD H2066 MENDOCINO AV APT 44
NEUMAN MARGT EXEC GIRL SCOUTS H3974 MONTECITO AV
NEUMANN CLAUS (BARBARA S) (LOS ROBLES LODGE) R925 EDWARDS AV
NEUSTADT ROBT (JEAN L) ARTIST H2222 PIERRE DR
NEVES JOHN (RITA) EMP SANITARY DISPOSAL H1139 BUTLER AV
--MARY (WID LEWIS) H130 W 6TH ST
--RAYMOND (HOLLEY) (RAYMOND CO) H1316 PETALUMA HILL RD
NEVILLE THOS J MTCEMN COUNTY RD COMNR R ANNAPOLIS
--WM P (DOLORES J) MACH GEM MTRS H705 CAMELLIA CT
NEVIN DERALD D INSP FARMERS INS GROUP R SAN RAFAEL
--LESTER E (ISABEL E) RETD H2060 LEONARD AV
NEVIS IRENE H MRS BKPR EATON DISTRIBUTING CO H2269 MEYERS DR
NEW ALVA R (TONYA) (ALVA R NEW MOVING & STORAGE) H330 SEBASTOPOL RD
NEW ALVA R MOVING & STORAGE (ALVA R NEW) 330 SEBASTOPOL RD
NEW TO YOU SHOP MRS BARBARA BLATT PRES GENL MDSE USED 416 4TH ST
NEW YORK LIFE INSURANCE CO ROBT L HUNKE GENL MGR 310 E STREET
NEWALL MARTIN RETD R629 PINE ST
NEWBERRY CLARENCE S (OCIE K) RETD H626 MONROE ST
--EDNA E MRS H304 HENDLEY ST
NEWBORN DANNY (JOAN) H1892 STONY POINT RD
NEWCOMBE MARTIN G (ANN L) SLS REP COLLINS-MARLOW SUP H225B BENTON ST
NEW CONSTN H1585 HERBERT ST
NEWELL DAN STUDT R1000 HUMBOLDT ST
--DANL P (DOROTHY L) RETD H100 PEAR LA
--DAYTON (FAYE) LAB H4154 PRICE AV
--ZEE STUDT R1000 HUMBOLDT ST
NEWFIELD VICTOR G (LYDIA) REP PACIFIC CONTINENTAL SECURITIES H531 PARAMOUNT ST
NEWKIRK AL R727 ASTON AV
NEWLAND DIANE R234 MARIA LA
--ISA (WID JOHN) H759 CUTTON AV
--JOSEPH A (EMMA M) DRIVER MEAD CLARK LBR H234 MARIA LA
NEWMAN BERT (RITA) H2525 PATIO CT
--CATH M STEN SONOMA COUNTY HOSP H762 MENDOCINO AV APT 19
--FRANK O (ESTHER M) H2205 SEMINOLE CT
--H RANDOLPH TCHR SANTA ROSA JR COLLEGE R1282 MICHELE WAY
--HAZEL TELLER BANK OF CAL R43 FARLEE DR
--HENRY L (HAZEL E) (CAROUSEL SCH PHOTO) H43 FAIRLIE DR
--HERB SLSMN CARRIE REALTY R2927 LLANO RD
--JESS B (ELOISE) RETD H1426 OLIVE ST
--LOIS TCHR SANTA ROSA JR COLLEGE R2457 BRUSH CREEK RD
--MARGT EXEC DIR KONOCTI GIRL SCOUT COUNCIL R3974 MONTECITO
--MARY (WID FRANK T) NURSE H750 WILSON ST
--NANCY D STUDT R43 FAIRLIE DR
--RENEE J MRS SLSWN DOOSEMAN REALTY H2627 COMPADRE DR
--RICHD H3900 MONTGOMERY DR APT 30
--ROBERTA J EMP PAC TEL H2712 MONTGOMERY DR
--T M (MAMIE) H448 SAHARA ST
--W DENNIS (CARMA G) ACCT STATE FARM INS H109 BRIARWOOD CT
NEWPORT A C (NORMA J) WLDR PRESIDIO H2525 CORBY AV
--GEO G (ALINE) OILER BASALT ROCK H562 WEBER LA
--NORMA J MRS MGR GARFIELD COURT R2525 CORBY AV
NEWTON CAROL A EMP SONOMA STATE HOSP R2015 LEAFGREEN DR
--DELVRETTA MRS COSMOTOLOGIST MODERN BEAUTY SALON R KENMORE LA
--DONALD (CHARLOTTE) MTCEMN C & D BATTERIES H775 DUTTON AV
--DOUGLAS K (NETA M) MECH BISHOP HANSEL FORD H925 BEAVER LA
--ELDA (WID NOEL) RETD R2152 GEARY DR
--ELINOR E INSTR SANTA ROSA JR COLLEGE R2311 GRACE DR
--F KEITH (DELVERETTA) MECH ITALIAN SWISS COLONY WINERY H932 KENMORE LA
--GERALD E REPORTER PRESS DEMOCRAT PUBL R UKIAH
--GLENN A (HELEN F) DRIVER GREYHOUND H2015 LEAFGREEN DR

625 Fifth Street
Santa Rosa
The Home Company
HOME FURNISHINGS
"TRY STONES FOR SOFT BEDS"
Phone 542-2655

Who's Who— and Where?
Such questions can only be answered by the Directory and that is where people look when they want to buy.
Are you properly displayed therein to get the business?

JOHNS-MANVILLE JM PRODUCTS
WESTERN BUILDERS-EMPIRE GLASS
COMMERCIAL . . . RESIDENTIAL
Asbestos Built Up — Asbestos Shingles — Asbestos Siding
1121 13th STREET SANTA ROSA PHONE 545-7949

--GRACE H (WID HARRY) RETD H2311 GRACE DR
--HELEN M MRS NURSE WARRACK HOSP H1483 HEARN AV
--JIMMY W (TONYA D) DRIVER SANITARY GARBAGE DISPOSAL H2120 PETALUMA HILL RD
--JUDY STUDT R2722 STONY POINT RD
--LOUISE MRS SLSWN GEHRKE REALTY R3003 MAGOWAN DR
--RICHD (JUNE) SLS REP SAFECO INS GROUP H1823 LEAFGREEN DR
--ROBT D (CAROL) DRIVER MARIN LANDSCAPE MATERIALS H1322 PHYLLIS ST
--ROBT F (SYLVIA) COUNSELOR SANTA ROSA SR HIGH SCH H1208 STEWART ST
--ROY R (LOUISE) MTCEMN SHELLY TIRE SERV H3003 MAGOWAN DR
--RUTH C BKPR SCHULTZ BROS VAN & STGE H1118A MC DONALD AV
--WM S (HELEN F) RETD H2034 TERRACE WAY
NEYMAN BOB J (STELLA M) SUPVR EXCHANGE LINEN H2603 MIDWAY DR
NICCOLL SEE ALSO NICHOL NICKEL AND NICKELL
--LOUISE I (WID JAMES M) H825 DEXTER ST
NICCOLLS ROBT C (MARY R) PILOT UNITED AIRLINES H184 WEMBLEY CT
NICHOL SEE ALSO NICCOLL NICKEL AND NICKELL
--BERNARD E (STELLA D) RETD H1539 CAMDEN CT
--ROBT R (DOROTHEA A) TCHR SANTA ROSA SR HIGH SCH H2322 THOMAS DR
NICHOLAS ROBT C JR (KATHLEEN) H1265 PACIFIC AV APT 6
NICHOLLS SEE ALSO NICHOLS AND NICKLES
--CHESTER O (ELIZ P) INSTR SANTA ROSA JUNIOR COLLEGE H650 ELLIOTT AV
NICHOLS SEE ALSO NICHOLLS AND NICKLES
--ALBERT S (HAZEL V) (NICHOLS DISINFECTANT SERV) H3243 SONOMA AV
--AMBROSE R (BARBARA) PRES SONOMA STATE COLLEGE H2513 CREEKSIDE RD
--ANN S MRS OFC SEC NORTHWESTERN TITLE SECURITY H520 RILEY ST APT 1
--CATHY TEL OPR PAC TEL H1530 ATLANTA CT APT 17
--CLEO (MILDRED) RETD H50 BLUE JAY WAY
--CLYDE L (SHARRON H) H1110 CLEVELAND AV
--CURTIS D (BEULAH E) (KURLANDER PRINTING) H3963 SACRAMENTO AV
--DAVID L (EDITH M) ASST COUNTY ADMN H2254 BEVERLY WAY
--HARLAN A H1056 WILD ROSE DR
--HENRY W (MILRED L) PIPE RAPPER PGE H930 KENMORE LA
--JACK M LAB R1219 GLENN ST
--MARION A RECPT STATE DEPT OF EMPLOYMENT R1006 BUSH ST
--MARY MRS SUPVR COUNTY SOCIAL SERV R SAN MIGUEL RD
--MARY J H807 CHERRY ST APT C
--RALPH R508 4TH ST
--ROBT (JAN) H433 SONOMA AV APT 4
--ROBT EMP COMANCHE CHEVROLET H900 EDWARDS AV APT W
--RODNEY H527 SOUTHWOOD DR
--WM H1273 CLOVER DR
NICHOLSON SEE ALSO NICKLESON NICOLAISEN AND NICOLAISON
NICHOLSON AL INC ALBERT N NICHOLSON PRES MRS RUTH E NICHOLSON V PRES SCALE DLRS 15 3D ST
NICHOLSON ALBERT N (RUTH E) PRES AL NICHOLSON INC R1372 LOS ALAMOS RD
--DANL G (KAY J) MACH OPR PASCO LBR H525 ROSELAND AV
--JAMES E (BETTY L) RETD H727 MILTON ST
--ROBT E (EILEEN B) ASST COUNTY PLANNING DIR COUNTY PLANNING COMN H2242 BEVERLY WAY
--RUTH E MRS V-PRES AL NICHOLSON INC R1372 LOS ALAMOS RD
NICKEL SEE ALSO NICCOLL NICHOL AND NICKELL
--RONALD D (JUDITH L) CIV ENG COUNTY ENG DEPT H440 MAYFIELD DR
--WILMA H3330 CLAREMONT CT APT 3
NICKELL SEE ALSO NICCOLL NICHOL AND NICKEL
--EDITH MRS H1530 BOSTON CT APT 16
--MELBA N (WID VOLLIE V) H525C SOUTH E ST
NICKELSON SEE ALSO NICHOLSON NICOLAISEN AND NICOLAISON
--EARL W H1625 SONOMA AV
NICKERSON DONALD W (HAZEL) DRIVER H919 KENMORE LA
--ERLE (BETTY E) INS AGT H3945 WALLACE RD
--GRANT RETD H865 SONOMA AV APT E
--ROBT T (RUTH) SLSMN DIAMOND LABY H638 CHURCH ST
--RUTH T LEGAL SEC HITCHCOCK & COULTER R638 CHURCH ST
NICKLES SEE ALSO NICHOLLS AND NICHOLS
--EDW J (LETTIE M) RETD H756 ORCHARD ST
--FLOYD F (PEARL) RETD R940 SANTA BARBARA DR
NICKLIN JOSEPH M (GLADYS E) H66 RANDALL LA
NICLAES SAM (NORMA) CARRIER PO H1210 SPENCER AV
NICOLAISEN SEE ALSO NICHOLSON NICKELSON AND NICOLAISON
--ANTON (VINE) H4300 MONTECITO AV
NICOLAISON SEE ALSO NICHOLSON NICKELSON AND NICOLAISEN
--BINE MRS RETD R2080 GUERNEVILLE RD
NICOLATO UGO RETD H1200 HEARN AV
NIDA WM A (MARGT) (BILL'S UNION SERVICE) H4915 LONDONBERRY DR
NIDE MILDRED OFC SEC JAMES LOGAN SMITH & CO R COTATI
NIDEROST RICHD A (ETHEL S) LINEMN PG&E H6009 SUSAN DR
NIDROS GEO S (ELVIRA K) DRIVER HULSMAN TRANS H926 LOUISA CT
--RICHD (YVONNE) H925 STEWART ST

SANTA ROSA TRANSFER & STORAGE CO.
SINCE 1898
NATIONAL VAN LINES, INC.
MOVING — PACKING
STORAGE
Phone 545-6920
SUND SERVICE
Office 431A and 6th Street Santa Rosa

--WILFRED H (JOSEPHINE G) MEAT CTR A&B SUPER MKT H2021 CUMMINGS DR
NIEBLAS DENNIS STUDT R1020 MICHIGAN DR
--DONNA MRS TEL OPR CAL STATE AUTO ASSN R1020 MICHIGAN DR
--VICTOR (DONNA MAE) PARTS MGR WM E EDMAN H1020 MICHIGAN DR
NIECAMP JAMES (SALLY) H3051 MONTGOMERY DR
NIEHAUS LEO H (MARY) MTCEMN H4025 MADERA AV
NIELE MARY MRS RETD H930 CLOVER DR
NIELSEN SEE ALSO NEILSEN NELSEN NELSON NILSEN NILSON AND NILSSON
--ANDREW K (ANTOINETTE) RETD H3549 VERDE VISTA DR
--ARNE (KATH) H86 ROMANI CT
--BETTY MRS BMO CONSOLIDATED ELECTRICAL DISTRS R SEBASTOPOL
--CHRIS E (SHARON) H2615 MAGOWAN DR
--CLIFTON J R409 GARFIELD PARK AV
--FRANK H (JUNE) RETD H437 GOODMAN AV
NIELSEN FREIGHT LINES ERNEST C GATES MGR 2755 SANTA ROSA AV
NIELSEN HANS (DELIA) RETD H50 WAYSIDE DR
--JAMES W (FRANCES L) MGR HARRY B TREMBLEY INC H2229 MAGOWAN DR
--L FRANCES MRS (SANTA ROSA FURNITURE CO) H3415 NIELSEN RD
--LEON E (IMOJEAN) MECH LENHARD'S H2933 STEELE LA
--LULA B (WID JAMES P) RETD H633 CHARLES ST
--MARION L (MARGT C) PROF SONOMA STATE COLLEGE H1725 SOLANO DR
--PHILIP (MARLENE) MECH REDWOOD AVIATION ENTERPRISES H REAR 3415 NIELSEN RD
--RAY M (MIKEE L) CLK BENNETT VALLEY CENTER H1432 SOLANO DR
--ROBT EMP BELLEVUE UNION SCH DIST R SEBASTOPOL
--WALTER C (ELINORE) (SANTA ROSA FURNITURE CO) H1245 ST FRANCIS RD
NIELSON KAREN MED SEC NICHOLAS G MAXIMOV R ROHNERT PARK
--SHARON E NURSE COUNTY DEPT OF PUB HEALTH R2615 MAGOWAN DR
NIEMAND MARIE MRS RETD H105 STEINER CT
NIENABER ALICE O (WID HENRY F) CASH ELECTROLUX H915 MAPLE ST
--JEANNE O STUDT R915 MAPLE ST
--STEVEN R STUDT R915 MAPLE ST
NIERI DOLORES A MRS HSEKPR BISHOP MAHER H3699A MONTECITO AV
NIERSBACH HAROLD N R421 GOODMAN AV
NIETERS BERNARD (REBECCA) EMP C&D BATTERIES H1729 HEARN AV
NIETO DANL (MARIA) H1793 PETALUMA HILL RD

--MARIA R MRS SMSTRS JANE HAMILTON DRAPERIES R GEYSERVILLE
NIEWERTH FLORENCEL L MRS R1289 BRUSH CREEK RD
NIFCAS ALEX (MARGIE) (MARGIE'S CAFE) R646 TUPPER ST
--ALVIN (MARJORIE) RETD H646 TUPPER ST
--MARGIE MRS (MARGIE'S CAFE) R646 TUPPER ST
NIGHSWONGER WM A (RUTH M) PROF SONOMA STATE COLLEGE H135 ALDERBROOK DR
NIJJER BALBIR S STUDT R2502 HIDDEN VALLEY DR
NIKLES SEE ALSO NICHOLLS NICHOLS AND NICKLES
NIKOULINE VALDIMIR R2350 OAK KNOLL DR

NILES BUICK CO (Charles E Niles), Buick Sales And Service, High Grade Used Cars, Complete Body And Paint Dept, 965 Santa Rosa Av, Tel 545-6611 (See Page 3 Buyers' Guide)

NILES CHARLES E (MABEL C) (NILES BUICK CO) H2111 LINWOOD AV
--HERCHEL L (ALICE I) WITH NILES BUICK CO H1705 PARK WAY
--JULIA A MRS MGR ATHENS VILLAGE APARTMENTS R REAR 426 SEBASTOPOL RD APT 9
--SANDRA MRS BKPR HOUSEHOLD FINANCE R135 GRAY CT
--WM A (JULIA A) WHSEMN ITALIAN SWISS WINERIES H426 SEBASTOPOL RD APT 9
NILSEN SEE ALSO NEILSEN NIELSEN NELSEN NELSON NILLSON NILSON AND NILSSON
--DANL FIREFIGHTER ROSELAND DIST FIRE DEPT R1811 BURBANK AV
--GUS (ELIDA) H1811 BURBANK AV
--MILO W (JEANNE E) JAN GIBBS H2729 YUMA ST
NILSSON SEE ALSO NEILSEN NIELSEN NELSEN NELSON NIELSON NILSEN AND NILSON
--ETHEL M (WID B O) H1519 BEAVER ST
NIMMO DONALD G (MARGIE L) EMP WARDS H545 SMOKEWOOD DR
--MARGIE L MRS BKPR MICHL F NELLIGAN R545 SMOKEWOOD DR
NINE FIFTEEN MENDOCINO APARTMENTS R M LETRUAL MGR 915 MENDOCINO AV
NINE NINE O'CAFE (ROBT L & MRS EVE B LEPPER) 990 SANTA ROSA AV
NISHKIN DAVID PHYS 1038 4TH SUITE 4 R SONOMA
NISSEL WM RETD R1180 WILD ROSE DR
NISSEN CAROLYN P OFC SEC PFISTER & SCHMOLL INC R GUERNEVILLE RD
--CHRIS T (JOSEPHINE M) BOTTLER HAMM'S BREWERY H1135 MURRAY CT

G. R. JOHNSON
COLLECTION AGENCY — No Collection — No Charge
132B Stanford Street, Santa Rosa Phone 546-4904

CARNIGLIA REALTY CO.
Established 1930
REAL ESTATE - APPRAISALS - INSURANCE
461 College Avenue Santa Rosa Phone 546-0630

Where To Buy?
Consult the Classified Business Lists In This Directory

PETROLEUM ENGINEERING, INC
UHF RADIO DISPATCHED
KNS 67
300 — 4TH STREET, PHONE (707) 545-0360 SANTA ROSA, CALIF.
● GENERAL CONTRACTORS—SERVICE STATION CONSTRUCTION
● EQUIPMENT SALES AND SERVICE
● STORAGE TANK INSTALLATION
● PLANNING AND LAYOUT

U The Alphabetical Section to
S get Complete Information on
E a person or firm.

NISSEN
--JUDITH L MRS LEGAL SEC HOTLE & MC CONNELL R2722 SONOMA AV
--NAHMAN RETD H1056 STEVENSON ST
--ROBT PRNTR PRESS DEMOCRAT PUBL R PENNGROVE
--ROBT (CAROL) STUDT H2084 GUERNEVILLE RD
--ROBT (JUDY L) MECH VEALE VOLKSWAGEN H2722 SONOMA AV
NISSON SEE ALSO NISSEN
NITE MINDY MRS WAITRESS THE PICK-UP H547 ASTON AV
NITTLER BRUNO J (WINIFRED) RETD H1710 AUSTIN WAY
NIX DORIS MRS ASST MGR THE IVY APTS R2834 PAPAGO CT APT 1
--JERRY USA R2834 PAPAGO CT APT 1
--JOE D (DORIS) MTCEMN CITY WATER DEPT H2834 PAPAGO CT APT 1
--LINDA SLSWN NATIONAL FABRICS R2834 PAPAGO CT
--THOS G (BEATRICE M) SUPVR COUNTY MOBILE CAMP H1687 GUERNEVILLE RD
NIXON ELLIS TCHR SANTA ROSA JR COLLEGE H734A WRIGHT ST
--HELEN C (WID RICHD) R2069 DUTTON AV
--SUE CLK FARMER'S DRUG STORE R KENWOOD
--SUSAN MRS H412A HEWITT ST
NIZIBIAN JOE MGR HOME & BUSINESS CONSTRUCTION R PETALUMA
NOAH CLELAND A (JANE L) (MASTER BARBER SHOP) H5361 MONTECITO AV
--LA RANCE A MRS H547 BILTMORE ST
--ROSS A (LIDA A) MACH RIETZ MFG R303 LOCUST TREE WAY
NOALL SEE ALSO NOEL AND KNOLL
--ELMER T (EDNA R) RETD H1905 GRACE DR
NOBLE DOUG P STUDT R377 MAJOR DR
--GLORIA MRS H180 PEAR LA
--HARRY D RETD H6413 SONOMA HWY
--JAMES J JR (EARLINE N) PRES NATIONAL ELECTRIC SUPPLY CO H1650 FINLAW ST
--MARGT E MRS H762 MENDOCINO AV APT 3
--PAUL E (MARJORIE E) EMP PAC TEL H377 MAJOR DR
--STEVE STUDT R377 MAJOR DR
--WM E (MARY L) PNTR H742 DEXTER ST
NOBLES BILL (CIRCLE 4 UPHOLSTERY) R SEBASTOPOL
--L H (CIRCLE 4 UPHOLSTERY) R4457 ARLINGTON AV
--LESTER (MARILYN) SLSMN GOLDEN GATE DISTILLERY H3315 BONITA VISTA LA
--MARILYN MRS BKPR KELLY-MOORE PAINTS R3315 BONITA VISTA LA
--MARVIN (ANITA) (CIRCLE 4 UPHOLSTERY) R CAZADERO
--RICHD EQUIP OPR COUNTY FLOOD CONTROL R ROHNERT PARK
NOE CHARLES L (RUTH I) CUSTDN P O R4391 SONOMA HWY
--LOUISE C (WID HARRY C) RETD H2202 MONTECITO AV
--RUTH I MRS OFC NURSE DR JOHN H JORDAN R4391 SONOMA HWY
NOEL SEE ALSO NOALL KNOLL AND NOLL
--LELAND H (BARBARA) LANDSCAPE ARCHT 1421 MC DONALD AV H1421 MC DONALD AV
--THEO V (COLLEN) UTILITYMN ZUMWALT PLYMOUTH H137 10TH ST
NOGAN GENE MRS H555 MC CONNELL AV APT 11
NOGLE EARL (MOLLY) RETD H824 MARGARET ST
NOISAT JOE STUDT H3229 CHANATE RD
NOLAN JACK PNTR STATE HWY DIV R1006 BUSH ST
--ROBT DRIVER PETALUMA CO-OP CREAMERY R PETALUMA
--SHIRELY MRS H1023 COLLEGE AV
NOLAND SEE ALSO NOLAN
--CARTER (JOANIE) PHYS 1061 2D R UKIAH
--DALE J (TONIA R) TAPER HERB SANDERS DRY WALL H1611 DITTY LA
--ELMER W (JEAN) CUSTDN BENNETT VALLEY SCH H1635 RONNE DR
--HAZEL MRS H132 EL CRYSTAL DR
--SADIE N MRS RETD H77 ROMANI CT
NOLANDER BARBARA MRS OFC SEC DR ANDREW E THUESEN R2175 CALISTOGA RD
--EDW M GREENSKPR OAKMONT GOLF CLUB R2175 CALISTOGA RD
NOLIN KEITH (DIANE) BARBER CLASSIC BARBER SHOP R4128 PRICE AV
NOLL SEE ALSO NOALL NOEL AND KNOLL
--ROBT B TCHR CARDINAL NEWMAN CATHOLIC HIGH SCH R24 URSULINE RD
NOMMSEN KEN W (RANAE) WHSEMN EMERY LILLARD R PETALUMA
--MARTIN MEAT CTR LUCKY STORE R PETALUMA
NOONAN AGENCY (FRANK & WM NOONAN) 803 3D ST
NOONAN BERNARD S STUDT R716 SLATER ST
--EDW L (MAXINE) TCHR MONTGOMERY HIGH SCH H727 SILVA AV
--ELLA L (WID PAUL M) RETD H824 PACIFIC AV
--FRANK G (JELSIE E) (NOONAN AGENCY) H1141 SUNNYSLOPE DR
--JOHN B (VIRGINIA L) (TOWN & COUNTRY MEATS) H5063 REDWOOD HWY N
--JOHN M STUDT R5063 REDWOOD HWY N
--MADELINE C (WID LEO) INT DEC 1304 SPENCER AV H1304 SPENCER AV
--MAXINE MRS TCHR AIDE SANTA ROSA JR HIGH SCH R727 SILVA AV
--NEVA B RS OFC SEC GLEN R SMITH R747 BEAVER
--NINA (WID DENNIS J) H433 SONOMA AV APT 9
--PAUL M (NEVA B) RETD H747 BEAVER
--SUSANNE R5063 REDWOOD HWY N
--THYRA R MRS RETD H1956 GROSSE AV
--WM M (CAROLINE R) (NOONAN AGENCY) H1710 EL CAMINO WAY
--WINIFRED L OFC SEC DR C ADDISON O'CONNOR R716 SLATER ST
NOR-CAL DESIGN GROUP (DONALD T MORTON, LOYD W OLSON, HERB WIDMER), DONALD MORTON CIVIL AND STRUCTURAL ENGINEER, LOYD OLSON BUILDING DESIGNER AND HERB WIDMER, AIA ARCHITECT, 451 COLLEGE AV, TEL 546-4600

NOR-CAL REALTY (Norman J Estes Robert W Ragle), Homes, Farms Income And Real Estate Investments 2016 4th St, Tel 546-8737 (See Page 30 Buyers' Guide)

NORBERG ALBERT L (NORMA) RETD H2425 MIMOSA ST
NORCIA PHILLIP (ALICE) GRINDER AM OPTICAL H1224 MARLOW RD
NORD MURIEL E (WID WALTER M) AIDE COMMUNITY HOSP H358 E ROBLES AV
NORDEEN SENNIE S SLSWN WARD'S H2285 MC BRIDE LA APT 214
NORDSTROM HERBERT L (THELMA) DENTIST 3641 MONTGOMERY DR H3700 VALLEY VIEW DR

McCLUSKEY REALTY CO.
OVER 40 YEARS IN SONOMA COUNTY
819 - 4th, SANTA ROSA
4918 SONOMA HIGHWAY
TELEPHONE 545-2022
TELEPHONE 539-2100
C. E. McCluskey

--JAMES I STUDT R3700 VALLEY VIEW DR
--SHARON E STUDT R3700 VALLEY VIEW DR
NORDYKE JOSEPH R (DOROTHY) CLK PO H1818 NORDYKE AV
--MEADE JR (GRACE) WHSEMN MEDICO DRUG H2233 SANTA FE DR
--MEADE L (LAURA) SUPVR COUNTY OF SONOMA H331 LINCCLN ST
--ROBT G USA R331 LINCCLN ST
--RON L (BONNIE M) EMP PO H1120 EL CERRITO DR
--WM RETD R10 4TH ST
NOREIKO ADOLPH A (ELIZ A) RETD H238 BENTON ST
NOREN ALBERT E (WILLA R) SERV REP AM MTRS H18 TOYOTA MTRS
NORFLEET BILL (BILL'S CAMPER SALES) R GRANTS PASS OREGON
NORFOLK DAN E (MICHELE D) METER RDR PG&E H1570 NORTH ST APT 18
NORGAARD HELEN M MRS EXEC SEC COUNTY DIST ATTY R HEALDSBURG
NORGE CLEANING VILLAGE ROY RAPALYEA MGR SELF SERVE 2753 YULUPA AV
NORGE LAUNDRY & CLEANING VILLAGE (ERWIN S MASON JR) 57 MONTGOMERY DR
NORGORD STANLEY P (SANDRA) MACH RIETZ MFG H1692 DUTTON AV
NORIEL DON (JEANNE) INVESTIGATOR COUNTY CORONER H4749 SUNSHINE AV
NORIN WILBUR RETD R433½ 4TH ST
NORLEN RAYMOND A (ARLIE) PNTR CITY ST DEPT H2285 MC BRIDE LA APT 558
NORMA APARTMENTS 442 8TH ST
NORMAN CATH D R1427 MARLOW RD
--FRANK W (VIRGINIA M) PHYS 255 FARMERS LA H3625 MIDWAY DR
--JEFF STUDT R3625 MIDWAY DR
--ROBERT H JR (ANNZELL F) TCHR MONTGOMERY HIGH SCH H2137 BEVERLY WAY
--ROBT H (ZELLA D) RETD H1427 MARLOW RD
NORMAN'S BARBER SHOP (NORBERT O HAMILL) 421 7TH ST
NORMILE FRANCIS (VIVIAN) RANCHER H180 SHORTT RD
NORRIS ALBERT B (ELSIE I) STA OPR P G & E H723 CARR AV
--ANDREW T (EVA J) LINEMAN PGE H944 DANBECK AV
--ELSIE I MRS LNDRY WKR SONOMA COMMUNITY HOSP R723 CARR AV
--EVA A (WID ROLLIE) R1718 MORAGA DR
--FERN L MRS CLK TYP EXCHANGE BANK H2324 WESTVIEW WAY
--GEO E (CONSTANCE C) PHOTOCOPYIST COUNTY RECORDER H1919 LEONARD AV
--GERTRUDE MRS H1447 ROSE AV
--JAMES A (MILDRED E) DRIVER NELLIGAN BROS FEED & SEED H1511 HUMBOLDT ST
--MILDRED E MRS ATNDT SONOMA COMMUNITY HOSP R1511 HUMBOLDT
--ROBT TEAMSTER H500 RUSSELL AV APT 15
--ROBT (ROSE) MACH H1409 WEST AV
--ROLLO L (JEAN) TCHR SANTA ROSA EVENING HIGH SCH H4769 MONTECITO AV
NORSTROM CARL E (PATRICIA L) SLS SUPVR EMPORIUM H352 MAJOR DR
NORTH BAY CONSTRUCTION CO (EUG G FINN) BLDG CONTR 560 BOYD ST
NORTH BAY HUMAN DEVELOPMENT CORP GEO ORTIZ PROJECT DIR 2462 MENDOCINO AV
NORTH BAY MONUMENT CO JOHN M GALEAZZI PRES MGR 212 DAVIS ST
NORTH BAY MORTGAGE & REALTY CO ERNEST W BOSGIETER PRES BERNARD W FRESE TREAS REAL EST 1201 GUERNEVILLE RD
NORTH BAY MOTORCYCLE CLUB 2550 PETALUMA HILL RD
NORTH BAY PRODUCTION CREDIT ASSN HOWARD H CARPENTER MGR LOANS 107 STEELE LA
NORTH COAST BUILDERS EXCHANGE C PAUL CORBIN MGR 2979 CLEVELAND AV RM 1
NORTH COAST COUNTIES DIST COUNCIL OF CARPENTERS B B COOPER EXEC SEC EUG L BENTLEY TREAS ORG LAB 1704 CORBY AV
NORTH COAST LAND & INSURANCE ASSOCIATES JOHN THOMAS PRES ERNEST THOMAS V-PRES MRS ALICE THOMAS SEC-TREAS 599 MONTECITO SHOPPING CTR
NORTH COAST TIRE CO JOHN GANTNER GENL MGR 1290 SANTA ROSA AV
NORTH COAST TITLE GUARANTY CO BILL MC ADAMS PRES LEON A REYNAUD JR V-PRES 1809 4TH ST
NORTH DUTTON AV VETERINARY HOSPITAL (R B & MRS LUCILLE G RICHARDS) 966 N DUTTON AV
NORTH J HAROLD (RUTH E) RETD H2098 BLUE BELL DR
NORTH STAR MOBILE PARK (ROBT L AND MRS AGNES BRISEBOIS) 3200 SANTA ROSA AV
NORTHCUTT DOLORES (WID WM C) H2136 HEARN AV
NORTHERN AUDREY MRS WAITRESS VELARGAS 433 CLUB H925 STEWART ST
NORTHERN CALIFORNIA GLASS CO JAMES J FALLON JR PRES ROBT L CANTU V-PRES 673 SEBASTOPOL RD
NORTHERN CALIFRONIA IMPORTS (HELMUTH SCHMIDT-PETERSEN) 1701 SEBASTOPOL RD
NORTHERN GRAPHIC SUPPLIES JACK R GOULDSTONE MGR PRNTRS SUP 1431 SANTA ROSA AV
NORTHERN K J (NANCY M) PATROLMN STATE HWY PATROL H2619 NAVAJO ST
--LEWIS C (AUDREY L) WLDR KAUTH BROS H1027 BORDEN VILLA DR
NORTHERN MORTAGE CO CHARLES E MAGOWAN PRES 4000 MONTGOMERY DR
NORTHERN N (RACHEL) RETD H1228 YUBA DR
NORTHEY JOHN S (LINDA) CLK MAILER FREY HDW H2941 SONOMA AV
--WM (ELIZ) PURCH AGT RELIANCE ENTERPRISES H5155 MONTGOMERY DR
NORTHMORE JOE V (ELMA) RETD H4697 CIRCLE DR

SAARE RADIO TELEVISION and APPLIANCE SHOP
ZENITH THE ROYALTY OF RADIO and TELEVISION
GE
Hoffman EASY-VISION
SALES and SERVICE SINCE 1922
545-3990
512 FIFTH STREET SANTA ROSA

Who Sells It? Is Answered by the Classified Business Lists in this Directory

SANTA ROSA CHAMBER of Commerce & Convention Bureau
Information On "THE CITY DESIGNED FOR LIVING"
•
PHONE 545-1414
OR CALL AT
526 COLLEGE AVENUE 95404
SANTA ROSA

NORTHWAY FREDK J (JCSEPHINE T) RETD H21 VALLEYGREEN ST

NORTHWESTERN MAILING, David J Nagle Pres-Mgr, Mailing Service For Newspapers, Magazines, Periodicals And Brochures, 127 4th St, Tel 544-7320 (See Page 20 Buyers' Guide)

NORTHWESTERN MUTUAL LIFE INSURANCE CO THOS E SAWYER DIST AGT 532 COLLEGE AV
NORTHWESTERN PACIFIC RAILROAD (ROADMASTER'S OFC) VERL J GALE ROADMSTR 1 4TH ST
NORTHWESTERN PRINTING & ENGRAVING CO INC SCOTT TAYLOR PRES JAMES W DCNAGHY SEC-TREAS 575 ROSS ST
NORTHWESTERN TITLE SECURITY CO C DI PIETRO PRES C L ARROWOOD W E BUCHANAN JR R FORDE V-PRESTS 439 COLLEGE AV
NORTON ARNOLD L (GENEVA M) (ALLIED VENTS) H825 CARLEY RD
--DICK H (HENRIETTA M) RETD H69 CORONADO CIR
--LUCILLE L (WID JOHN A) H3516 CYPRESS WAY
--MARK R STUDT R555 MC CONNELL AV APT 9
--MARKAY STUDT R825 CARLEY RD
--RICHD W (DELLA) CIV ENG COUNTY FLOOD CCNTROL H4986 RINCON AV
--ROBT L (JACQUELYN E) CLK LONG'S DRUGS H1430 BEACHWOOD DR
NORWICK SYLVIA L MRS NURSE SONOMA COMMUNITY HOSP R PETALUMA
NORWOOD ROY (VERNA M) SLSMN BEATRICE FOODS H2145 N SLATER ST
NOSHKIN MICHL RETD R1040 MODOC DR
--WM H1040 MODOC DR
NOSLER JASPER R RANCH WKR H339 BOYCE ST
NOTHEM LOVETTERA MRS RETD H2208 SONOMA AV APT 1
NOTLEY PATSY L R491 GOODMAN AV
--WM W (AILEEN) RETD H491 GOODMAN AV
NOTT SEE ALSO KNOTT
--ALF JR (SHIRLEY) EMP SPEEDSPACE H519 PINEWOOD DR
--VIRGIL W (BARBARA L) CEMENT FNSHR LEONARD SCHMIDT H1840 HEARN AV
NOTTINGHAM ROGER STUDT R500 RUSSELL AV APT 7
NOURSE VAN A (MARY) RETD H5737 MELITA RD
NOVA FASHION SEWING & KNITTING CENTER (CONSTANCE E COLBERT) SLS 843 4TH ST
NOVAK GEO J SHT MTL WKR MARE ISLAND SHIPYARD H637 TUPPER ST
--JOHN C (ROBERTA J) RETD H3535 MAYETTE AV
--LILLIAN MRS CLK CCUNTY BD OF SUPVRS H2014 ILLINOIS AV
--WILLIE O (MARY A) CARP P G & E H437 TRCWBRIDGE ST
NOVELLI ELSIE M SEC-TREAS TOMASCO DRUG H426 HUMBOLDT ST APT 4
--JAMES J (KATHLEEN M) V-PRES MAILER-FREY HDW H1040 VALLEJO ST
--JOSEPH R2026 SIESTA LA
--KAY SLSWN WARD'S R1040 VALLEJO
--PAUL SLSMN FRANCIS REALTY H1530 SOLANO DR
--SALVATORE H2026 SIESTA LA
NOVIKOFF IGVOR V (KSENIA) RETD H534 A STREET
NOWLIN BESSIE R (WID ALBERT) RETD H206 RIDGEWAY AV
--JUDI CLK THE EMPORIUM R738D SLATER ST

More goods are bought and sold through the Classified Business Lists of the Directory than by any other medium on earth.

NOWLIN
--KEITH M (DIANE) BARBER CLASSIC BARBER SHOP H4128 PRICE AV
--THOS D (PATRICIA G) EMP STATE FARM INS H1220 BERTHA LA
--ZELLA ATNDT SONOMA COUNTY HOSP H738D SLATER ST
NOYER WALTER R (DOLORES M) BODYMN NILES BUICK H4950 DEERWOOD DR
NUDING CHARLES E RETD H4679 CIRCLE DR
NUDO LOUIS RETD R1840 RIDLEY AV
NUESSLE ROBT D (CHARLOTTE J) LBR MN WRIGHT & GRENSKI H1238 JENNINGS AV
NUEVA VISTA APARTMENTS D E CARTER MGR 2285 MC BRIDE LA
NULL HELEN F (WID CHARLES E) OFC SEC DR STEGEMAN H220 SHORTT RD
--NEYSA SINGER SAN FRANCISCO OPERA R125 STEINER CT
--RICHD T RETD H125 STEINER CT
--WM A (ELSIE) MECH VEALE VOLKSWAGEN R WINDSOR
--WM E JR (CONNIE) LUBE MN VEALE VOLKSWAGEN H618 SUNNY MANOR WAY
NUMBRAUER HANS ENG R414 4TH ST
NUMKENA IOLA HSEKPR H1001½ NORTH ST
NUNALLY JIMMIE O (MARGT F) PHOTOG HOGAN & SCOCH H2746 NAVAJO ST
NUNES SEE ALSO NUNEZ
--AGNES OFC WKR MIKESELL DENTAL LABY R3446 SUMMERFIELD RD
--CATH TELLER SUMMIT SAV & LOAN R3446 SUMMERFIELD RD
NUNES DAIRY (MANUEL E NUNES) 3446 SUMMERFIELD RD
NUNES EDW M (ARTHURINE) SWTCHMN PAC TEL H4910 LONDCNBERRY DR
--JOSEPH STUDT R3446 SUMMERFIELD RD
--JOSEPH R933 EDWARDS AV APT 34
--KATHLEEN CLK CAL STATE AUTO ASSN R PETALUMA
--MANUEL E (MARY D) (NUNES DAIRY) H3446 SUMMERFIELD RD
--MANUEL E JR STUDT R3446 SUMMERFIELD RD
--ROBT D (MARGARET D) SLSMN FARMER BROS COFFEE H1101 TAPADERO DR
--T JOSEPH (FLORENCE H) RETD H538 COLGAN AV
NUNEZ SEE ALSO NUNES
--ANGELO J (MILDRED F) CLK PO H1904 ROBIN HOOD LA
--JANET C MRS NURSE SANTA ROSA MEMORIAL HOSP H1238 MATANZAS WAY
--JOSEPH (BEVERLY) DRIVER SHELL CO H1530 ATLANTA CT APT 11
--MICHL BOTTLER PEPSI-COLA BOTTLING R FULTON
NUNN ESSIE L (WID PAUL G) H2129 HIDDEN VALLEY DR
--LEON H (AGNES L) SLSMN CONSOLIDATED ELEC DISTRS H2042 MONTECITO AV
NUNNALLY HAROLD T (MONIE G) SHERIFF'S INSP CCUNTY SHERIFF H1907 MONTGOMERY DR
NUNNEMAKER CHARLES (NORMA) SLSMN FORSYTH REALTY R6544 BIRCH DRIVE
NURSERY PRODUCTS (JULIOUS GONSIOR) LANDSCAPE GDNR 2150 MEADOWBROOK CT
NUTTING CHARLOTTE L STUDT R1897 DUTTON AV
--CLARENCE L (MYRTLE M) TELEV REPR 2742 HARDIES LA H2742 HARDIE'S LA
--HAROLD F (IRLINE) (HAROLD F NUTTING WELL DRILLING) H1897 DUTTON AV

CAL COAST CREDIT SERVICE, INC.

CAL COAST CCCS CREDIT SERVICE

DAVID F. BERTO, President-General Manager
Medical—Commercial—Wholesale Collections
2930 McBride Lane, Santa Rosa 95401 **Phone (707) 542-6495**

NUTTING HAROLD F WELL DRILLING (HAROLD F NUTTING) 1897 DUTTON AV
NUTTING IRENE E H140 NORTH STAR DR
--MYRTLE M MRS HLPR SONOMA COMMUNITY HOSP R2742 HARDIES LA
NUZUM HENRY L (RUTH L) (G&D PLYWOOD) H2330 FRANKLIN AV
--RUTH F MRS (G & D PLYWOOD) R2330 FRANKLIN AV
NYBY DAVID STUDT R1524 DUTTON AV
--IRMA EMP BELLEVUE UNION SCH DIST R1524 DUTTON AV
--JANE STUDT R1524 DUTTON AV
--JOHN STUDT R1524 DUTTON AV
--ROYAL M (IRMA M) CLK PO H1524 DUTTON AV
NYE ALF A (ANNE C) RETD H1159 CARR AV
NYGAARD ROBT W (BONNIE) PNTR STATE DIV HWYS H4580 CONCORD AV
NYGARD CARL F (IRENE S) (CARL'S BARBER SHOP) H1616 ROMERO WAY
--ROBT E (RUTH E) SLS REP REVLON H1210 ALBERT DR
NYMAN EVELYN BKPR SONOMA VALLEY MTR PARTS H638 CORDELIA DR APT 1
NYSTROM ARTH M (HELEN) REP UNITED BROTHERHOOD CARPENTERS & JOINERS OF AM H2220 FLORAL WAY
--ENID H721 MILL ST
--EVERETT (RUTH) ROOFER R1855 PETALUMA HILL RD
--GARY J (DONNA M) BAKER BRIDAL LACE BAKERY H1021 OLIVE ST
--JOE (SUE) BUS DRIVER CITY OF SAN FRANCISCO H1525 GLORIA DR
--NORMAN (MARGIE) SAW FILER FLUOR PRODUCTS H3161 PRIMROSE AV
--VICTOR G (CHARLOTTE V) CARP WESTERN BLDRS H644 TUPPER ST
O D'S FOREIGN CAR GARAGE (ORA D LEET) 1243 CLEVELAND AV
O K BARBER SHOP (FRANK M ESTRADA) 311 4TH ST
OAK PARK SWIM & TENNIS CLUB (ANTHONY FEDANZO) 4669 BADGER RD
OAKES RONALD J (JESSIE M) UPHOL ED'S AUTO UPHOL H401 ASHWOOD DR
OAKMONT GOLF CLUB (SHOP) FORD WILLEY GOLF PRO 7025 OAKMONT DR
OAKMONT INN DONEL E PHILLIPS MGR RESTR 7025 OAKMONT DR
OAKS APARTMENTS KENNETH BAKER MGR 1539 RANGE AV
OAKS GRAY LOTMN SANTA ROSA MTRS R630 ACACIA
OANCEA JOHN S CONSTN WKR R742 DAVIS ST
OANDASON ANDY (RAQUEL) CANNERY WKR R4374 CHICO AV
--ELIZ MRS H423 B STREET APT 10
OASIS THE (DEE MC KENNA) TAVERN 44 SEBASTOPOL AV
OATES DOG-E-DINOR (RICHD F HARNER) RESTR 1501 4TH ST
OATES HARRY J (ALICE E) CARP H2375 SANTA ROSA AV
O'BEAR CHARLES DRIVER RITZ FOOD DISTRS H3449A BENNETT VALLEY RD
--CHARLES W (EMMA V) RETD H659 MILL ST
--PATRICIA MRS H110 BOYCE ST
OBEDOZA RAYMOND (SHIRLEY) LANDSCAPER OAKMONT GOLF CLUB H2915 CREE CT
O BEIRNE DOLORES ATNDT SONOMA COMMUNITY HOSP R1737 N DUTTON AV
OBENAUS MARY A (WID CONRAD) RETD H1380 SLATER ST
OBER NORMAN (RAMONA) GAS STA ATNDT H1200 FAIR OAKS AV
OBEYMOUTH PATRICIA L MRS H327B SOUTH E ST
O BOYLE MARTIN J (MURIEL) MINING ENG PETROLEUM PRODUCTS H2339 ROGERS WAY
O'BRIAN JO ANN MRS H1151 OLIVE ST
O'BRIEN SEE ALSO O'BRION
--CAROL CLK FIREMAN'S FUND AM INS R3039 TERRA LINDA DR
--CAROLYN C OFC SEC U S DEPT ARMY R SEBASTOPOL
--CHARLES T (PAULINE) X RAY TECH SONOMA COUNTY HOSP H1122 SILVA AV
--DANL T (KATH E) (THREE LIONS RESTR) R PETALUMA
--EDW P (KAREN L) WLDR PG&E H641 SANTA ANA DR
--FLORINE (WID BERNARD) H1225 LLOYD AV
--HOWARD J (IDA) RETD H3442 MOORLAND AV
--JAMES E (JOAN M) (THREE LIONS RESTR) R COTATI
--JEROME P (SUANNE) TCHR ANLY HIGH SCH H1525 ATLANTA CT APT N
--JOAN M MRS (THREE LIONS RESTR) R COTATI
--JOHN C USA R1122 SILVA AV
--JOHN V (DARLENE J) TRAFFIC OFCR STATE HWY PATROL H4019 FRANKS CT
--JOSEPHINE N H230 BLUE JAY WAY
--KATH E MRS (THREE LIONS RESTR) R PETALUMA
--KEVIN (CAROL) ASST MGR SOMMER & KAUFMANN R3039 TERRA LINDA DR
--LARRY B (JEAN L) CAPT CITY FIRE STA NO 4 H1473 RUSSELL AV
--MICHL J (VERA F) ELECTN SPEEDSPACE H772 SOUTHWOOD DR
--PAMELA R1001 SAN CLEMENTE DR
--RAYMOND J (VIOLA) RETD H1829 ORCHARD ST
--THOS J (EVELYN R) EMR PG&E H1224 LLOYD AV
--WM H (VERBUE A) RETD H6710 OAKMONT DR
O'BRION SEE ALSO O'BRIEN
--DEANNA WAITRESS GRANT'S R2619 VICTORIA DR
--WINFIELD (DEANNA D) MTCEMN CITY WATER DEPT H2619 VICTORIA DR
O'BRYAN JOHN B SURVEYOR HERBERT G PASSARINO R3820 SUMNER LA APT 12
O'CALLAGHAN DONAL N REGIONAL DIR U S DEPT ARMY R314 OAK TREE DR
O'CAMPO MICHL (ANGELA) MACH CHRISTIANSEN CO H316 BOYCE ST
OCCHIPINTI WM J (ADELINE T) (OCCHIPINTI'S RICHFIELD SERVICE) H1011 MODOC DR
OCCHIPINTI'S RICHFIELD SERVICE (WM J OCCHIPINTI) 1333 4TH ST
OCCIDENTAL HOTEL BARBER SHOP (DERREL LEWIS) 309 B STREET

HURST REALTY
"YOUR HOME SHOULD COME FIRST-SEE HURST"
MULTIPLE LISTING BROKER
PHONE 542-3370
1100 College Avenue, Cor. Montgomery

Consult the CLASSIFIED LISTS of the DIRECTORY
If You Would Find What You Wish to Buy

LANE Supply, Inc.
BUILDING MATERIALS
Plumbing Supplies
Builders Hardware
Paints and Sundries
Plumbing Fixtures
Flooring
Asphalt and Asbestos Products
Aluminum Products
Plywoods and Doors
Steel Reinforcing
Nails
620 SEBASTOPOL RD., SANTA ROSA
PHONE 545-2940

Who's Who— and Where?
Such questions can only be answered by the Directory and that is where people look when they want to buy.
Are you properly displayed therein to get the business?

OCCIDENTAL LIFE INSURANCE CO WALLACE L HYER GENL AGT 2765 4TH ST
OCHOA MARIA STUDT R136 SCOTT ST
--ROGELIO C (TOMASA) H136 SCOTT ST
--RUBEN V (LINDA S) EMP C&D BATTERY H2937 SANTA ROSA AV
OCHS LEIVIS RETD H1423B HEARN AV
OCLINA BEN N (MARGT E) LAB GUY HUTCHISON H211 ICWA ST
O'CONNEL PATK T DISPR NWP RR CO H2050 MENDOCINO AV APT 17
O'CONNELL GLADYS RETD H2210 CUMMINGS DR
--HELEN H RETD H658 OAK ST
--JOHN J (PATRICIA M) ATNDT COUNTY GARAGE H5344 DIANE WAY
--PATRICIA M MRS (INA'S BEAUTY SHOP) R5344 DIANE WAY
--ROBT J (YOLANDA M) IRCN WKR H2507 PAWNEE ST
--VERONICA (WID DENIS) EMP HAMILTON AFB H808 WRIGHT ST
--WM J (BETTE) ENG TECH COUNTY SURVEYOR H313 BUENA VISTA DR
O'CONNOR ARLINE MRS CLK MUTUAL OF NEW YORK R648 CORLANO AV
--C ADDISON (EVE) PHYS 433 HUMBOLDT H1000 MC DONALD AV
--EMMA MRS RETD R1129 ORCHARD ST
--EVELYN K (WID RICHD P) H18 VALLEYGREEN ST
O'CONNOR FLORENCE N (WID FRANK J) RETD H936 SONOMA AV
--FRANK (GLADYS) SLSMN BERTOLONE REALTY R1782 LAGUNA RD
--FRANK J (ARLINE J) (SANTA ROSA EMPLOYMENT AGENCY) H648 CORLANO AV
--GLADYS MRS SLSWN BERTOLONE REALTY R1782 LAGUNA RD
--JOAN MRS OFC NURSE THEO G STASHAC R3626 IDAHO DR
--JOHN J (IRENE R) SLSMN P E O'HAIR H620 HEWITT ST
--MARTIN J (JANE M) RETD H229 HERMOSA CIR
--MICHL C (JOAN C) SUPVR STANDARD STRUCTURES H3626 IDAHO DR
--PATRICIA STUDT R1821 SALEM AV APT 32
--SHARON CLK WARRACK MED CENTER R1218 ELKHORN CT APT 2
--STEPH J (SHARON K) H1218 ELKHORN CT
--THOS A (DORIS) PATROLMN STATE HWY PATROL H648 LEO DR
ODA FRANK K (RUTH S) USCG H1615 W 3D ST
--KATHLEEN L STUDT R1615 W 3D ST
O'DAY DONALD MGR CASA ROSA MOTEL H1884 SANTA ROSA AV

ODD FELLOWS CEMETERY ASSOCIATION OF SANTA ROSA, Alfred L Andrews Sec-Mgr, Cemetery Crematory, Columbarium, Mausoleum, Franklin Av At Silva Av, Tel 542-1580 (See Page 7 Buyers' Guide)

ODD FELLOWS TEMPLE ERWIN S ANDERSON CUSTDN HALL 545 PACIFIC AV
ODDIE WM B (LOUISE P) RETD H230 JEAN DR
ODEEN JOAN WAITRESS THE PICK-UP R5130 TUNISIA
ODEGARD LOIS S H445 BENTON ST
O'DELL GEO L (KATH) RETD H1375 WEST AV
--LOUIS J (HELEN L) CARP H837 BRIGHAM AV
--NOREEN STUDT R1785 STONY POINT RD
--ROBT E (DOLORES A) MECH PENNEY GARAGE H3065 MARC WAY
--WM L (MABEL) RETD H4073 MADERA AV
ODEN THEO M (HELEN) BAKER DUTCH GIRL BAKERY H455 SOUTH E ST
ODENBAUGH DIXIE MRS R343 COLLEGE AV
ODGERS CAMILLA B (WID CHARLES) RETD H490 MACKLYN AV
--FRED P (LUCILLE H) INSTALLER WESTERN ELEC H1431 MANHATTAN WAY
ODHNER EMMA MRS RETD R534 ANGELUS ST
--RAY I RETD H534 ANGELUS ST
O'DONALD RALPH F TCHR SEBASTOPOL H226 BROOKWOOD AV
O'DONNELL BEATRICE F MRS TCHR CITY BD OF EDUC H3016 MARC WAY
--DELORES STUDT R1821 SALEM AV APT 32
--GEO (IRENE) RETD H6030 SONOMA HWY
--JOHN J JR R112 HULL ST
--JOHN J (JENNIE N) RETD H112 HULL ST
--JOHN P STUDT R3016 MARC WAY
--TERRENCE D CONSULTANT H2013 WESTWOOD DR
OELLEIN GEO (GLORIA L) SHT MTL WKR MALM FIREPLACES H719 PARKSIDE DR
O'FARRELL RICHD (EMPIRE BARBER SHOP) R GEYERSVILLE
OFFNER NAOMI J R4558 BADGER RD
--WILBUR H (JEAN M) OPERATIONS SUPVR US SOCIAL SECURITY ADMN H4558 BADGER RD
O'FLAHERTY PETER (JEAN) SLSMN VEALE VOLKSWAGAN H101 CARRILLO ST
OGAN PAUL (DEE) H877 BRIGHAM AV
OGATA TORIYE (WID RINZO) R753 SUMMERFIELD RD
OGBURN FRANK R (RUTH) RETD H200½ MIDDLE RINCON RD
--LEONA B MRS (TONTINE SHADE SHOP) R200 MIDDLE RINCON RD
--SHERWOOD R (LEONA B) (TONTINE SHADE SHOP) H200 MIDDLE RINCON RD
OGDEN DWAINE STUDT R107 DECKER ST
--ELWYN H (HENRIETTA) RETD H225 HERMOSA CIR
--RUSSELL A (ISABEL A) GDNR VET'S MEMORIAL BLDG H330 LINCOLN ST
--WILLARD L (GERALDINE) REP WALTER CARPET MILLS H107 DECKER ST
OGG SAML B REV (DORIS J) PASTOR FOURSQUARE CHURCH H1527 BEAVER ST
OGLE CLARENCE M (GLEN E) (ALLIED SERVICE ASSOCIATION) H3081 MARLOW RD
--DAVID J USN R5787 SONOMA HWY
--DIANE K STUDT R3081 MARLOW RD
--GERALD H INSTR SANTA ROSA JR COLLEGE H619A WHEELER ST
--GLEN E MRS MED SEC DR GEO JAFFREY R3081 MARLOW RD
--JOHN A (ERNESTINE) (OGLE RANCH) H2612 VILLAGE SIDE DR
OGLES OLEN O (BILLIE S) ENG NWPRR CO H2512 VALLEY CENTER DR
OGLESBY DALE H732A WRIGHT ST
--SHARYL A TELLER EXCHANGE BANK R1091 FULKERSON ST
O'GORMAN SHARON STUDT R560 DEXTER ST APT E
O'GRADY JOSEPH (FLORA) LAB BANCO PRNTRS H108 BELLEVUE AV
O'HAGEN HENRY P (BURGER KING DRIVE IN)

SANTA ROSA SAVINGS AND LOAN ASSOCIATION
HOME LOANS – INSURED SAVINGS
HEAD OFFICE: 835 - 4th STREET, SANTA ROSA PHONE 545-2525
BRANCHES: 702 BROADWAY, SONOMA PHONE 938-8541
325 MAIN STREET, LAKEPORT PHONE 263-5401
999 GRANT AVENUE, NOVATO PHONE 892-2401

O'HAIR P E & CO INC JAMES B GARRAHAN MGR PLMB SUPS 100 SEBASTOPOL RD
O'HANLON ANTHONY K (MARIE) SLSMN SANDOZ PHARMACEUTICAL H2722 MOHAWK DR
--THOS P SLSMN EMPORIUM R2722 MOHAWK DR
O'HARA ETHEL MRS H4911 OCCIDENTAL RD APT 5
O'HEIR EDW H1531B KING ST
--MARILYN MRS SLSWN GEHRKE REALTY R1531B KING
OHISER WAYNE LAB NORTHERN CAL GLASS R2539 TACHEVAH
OHKI EDWIN (ANNE) GDNR H930 MC MINN AV
OHLER HERMINE (WID MARTIN) H735 WHEELER ST
OHLINGER BARBARA G MRS SLSWN CROW'S FRONTIER SHOP H483 W COLLEGE AV
--BRUCE L TRUCK DRIVER R2191 BURBANK AV
--COLLIER G (JOYCE) DRIVER MEAD CLARK LBR H2264 PINER RD
--MAURICE C (BILLIE J) DRIVER BASALT ROCK H1257 KERNEY ST
--PEARL (WID GEO W) H2191 BURBANK AV
OHMAN GERALD (EUGENIA M) UNDWRTR STATE FARM INS H2143 WESTWOOD DR
--PHILLIP J (LEMPE E) SERVMN LING'S H2533 LINWOOD AV
OHSE WALTER (VELMA C) PRES PLUMBING SERVICE CO INC R4180 LANGNER AV
OIVEN CONNIE H332 W 8TH ST
OJINAGA MANUEL C (LUPE) RANCH WKR H2303 WEST AV
OKAMOTO GEO REP WALDRON & CO R SEBASTOPOL
--ROY OPTOM 1202 FARMER LA R SEBASTOPOL
O KEEFE EDW G (BETTY G) DRIVER OLSEN LBR H781 LEO DR
O'KEEFFE R L R1885 SANTA ROSA AV
O'KELLEY NONA G MRS BKPR RAY CAVAGNARO H115 BROWN ST
OKESON DONALD L (N LUCILLE) LABY DIR COUNTY DEPT OF PUB HEALTH H710 BELVEDERE WAY
--RUTHANNE STUDT R710 BELVEDERE WAY
--WM O (AUGUSTA C) H537 HUMBOLDT ST APT 2
OLANDER CARL DEP COUNTY PROBATION DEPT R PETALUMA
OLD CLOCK SHOP (OTTO E LUEGER) 402 4TH ST
OLDBURY MARCIA CLK COUNTY ASSESSOR H412 KLUTE ST
OLDEN WM F (MARY F) GENL INS REAR 1361 WEST AV H1361 WEST AV
--WM F JR BRICKMASON R1361 WEST AV
OLDFIELD BRUCE F PRNTR STANDARD REGISTER CO R5440 MELITA RD
--FRANCES MRS TECH SONOMA STATE HOSP H5440 MELITA RD
--SHARON E CLK NORTH COAST TITLE GUARANTY R5440 MELITA RD
OLDFIN JOHN G (BEVERLY) ASST V-PRES-MGR CROCKER CITIZENS NATL BANK H1308 SHADYOAK PL
OLDHAM ANNA RETD R2043 GUERNEVILLE RD

OLDHAM
--SHIRLE M BKPR H648 CHURCH ST
O'LEARY JACK G (VIRGINIA M) TOLL SUPVR PAC TEL H2114 SPRING CREEK DR
--MARGT STUDT R105 ALDERBROOK DR
--MICHL STUDT R105 ALDERBROOK DR
--WM H (GLORIA M) DIST MGR CHANSLOR & LYON H1042 MICHIGAN DR
OLENBERGER ELMER F (LILA J) H1445 BAIRD RD
--LAWRENCE J (VIVIAN) PRSMN PRESS DEMOCRAT PUBL H2342 WESTVIEW WAY
--MIKE DEPT HD LUCKY STORE R2342 WEST VIEW WAY
OLENIK FRED H1252 MC CONNELL AV
OLESEN SEE ALSO OLSEN AND OLSON
--SKOV T (GLADYS M) STONE MASON DILLINGHAM ZADAY & KAISER H922 SUMMERFIELD RD
OLHISER GRACE B MRS BKPR MC PHAILS H4940 SEA WOLFE DR
--JOSEPH DRIVER CONTINENTAL BAKING H515 SOUTH E ST APT 16
--WAYNE B (MARIE) SLSMN NORTHERN CAL GLASS H2539 TACHEVAH DR
OLIBAS LEE C (MARY L) FIREFIGHTER ROSELAND FIRE DEPT H1785 ROSE AV
OLINGER BARBARA SLSWN CROW'S FRONTIER SHOP R483 WEST COLLEGE
OLIVA CARL (BERNADETTE) TCHR PS H211 URSULINE RD
--EDW P (KATH) MTCEMN CITY TREE DEPT H838 HOEN LA
--FRED J (INEZ D) (FRED J OLIVA INSURANCE AGENCIES) H2090 GEARY DR

OLIVA FRED J INSURANCE AGENCIES (Fred J And Inez D Oliva), Insurance Since 1935, 534 3d St On Old Court House Sq (95401), Tel 545-3415, Res Tel 542-2639

OLIVA GEORGIA L STUDT R2090 GEARY DR
--INEZ D MRS (FRED J OLIVA INSURANCE AGENCIES) R2090 GEARY DR
--JOHN RETD H851 HOEN LA
--ROSEMARY V STUDT R2090 GEARY DR
OLIVAREZ DULA MRS H519 SEBASTOPOL AV
--GIBB R519 SEBASTOPOL AV
OLIVAS SANTIAGO C (DELORES) OILER SEBASTOPAL COOP CANNERY H1221 EVA AV
OLIVE PARK 106 OLIVE ST
OLIVER BARTON D HEALTH ANALYST COUNTY DEPT OF PUB HEALTH H1111 GLORIA DR
--BOBBI STUDT R1645 S WRIGHT RD
--FOSTER A (RUTH) ACCT H1645 S WRIGHT RD
--HAZEL MRS (VOGUE BEAUTY SALON) R510 ASHBURY
--HENRY J (FLORENCE) RETD H1519 RANGE AV APT 2
--HOMER APPRAISER COUNTY ASSESSOR R PETALUMA
--HOWARD C (RUTH A) DIST MGR JUBILLE SHOPS H2506 SHAWNEE ST
--JAMES W (HEIDE) PHYS SONOMA COMMUNITY HOSP H981 BUTTE DR

HALL & SON, INC.
H & C METAL PRODUCTS
Plumbing - Heating - Air Conditioning - Plumbing Supplies - Appliances
3555 Airway Drive, Santa Rosa — 546-3040 — Coddingtown

OLIVER
--JERRY STUDT R1277 YULUPA AV APT 15
--MAY RETD H936 GEORGIA ST
--NORMAN STUDT R1645 S WRIGHT RD
--RAYMOND L (MARY M) DRIVER WALKUP'S MERCHANTS EXP H1580 W 3D ST
--WM V (HAZEL R) DRIVER STROCO CONSTN H510 ASHBURY AV
OLIVIER ROSE (WID R L) H1053 STEVENSON ST
OLIZAREZ VERA MRS R1521 DUTTON AV
OLMHOLT VIOLET M FOOD SERV HLPR SONOMA COMMUNITY HOSP R2947 BELAIR WAY
OLMO ROBT L (CAROL) SHERIFF SONOMA COUNTY H381 DELORES LA
OLMOS NATHAN (LENA C) RETD H300 CALIFORNIA AV
OLMSTEAD DONNA L NURSE COUNTY DEPT OF PUB HEALTH R4719 SULLIVAN WAY
--JAMES (JOAN M) ASST INHERITANCE TAX APPRAISER LEE TOR H1625 WOODWARD DR
--ROBT (DIANE) NURSERYMN SKYLARK NURSERY R SABASTOPOL
OLMSTED JOHN E (DONNA) ASSOC LWYR FITZGERALD & VON DER MEHDEN H4719 SULLIVAN WAY
OLNEY JOHN M JR (PAULINE H) PHYS 1140 SONOMA AV H4652 SULLIVAN WAY
OLOCCO DONALD P (CAROLYN F) BARTENDER H1030 CREST DR
OLSBORG ERIC E STUDT R3385 BENNETT VALLEY RD
--TOR (BEVERLY C) ANNOUNCER KVRE H3385 BENNETT VALLEY RD
OLSEN SEE ALSO OLSEN AND OLSON
--ALBERT E (MARY ANN) MGR HAMILTON SALES H1266 PHYLLIS ST
--ALRAE (WILMA F) APPRAISER STATE DEPT VETERANS AFFAIRS H1521 MONROE ST
--ANDREW L (LELA M) CARP H218 BRITTAIN LA
--ANITA H862 WEST AV APT 2A
--BARBARA MRS SOCIAL WKR COUNTY SOCIAL SERV R1542 HILLIARD CT
--C FRANK (FRANCES T) SLSMN LANE SUP H1828 ALBANY DR
OLSEN CONSTRUCTION CO (JAMES W FRENCH) 125 BROOKWOOD AV
OLSEN DONALD SLSMN REALTY CENTER R SONOMA MT RD
--DONALD F (LA VADA) RETD H1259 MC CONNELL AV
--DONALD R STUDT R2229 PINER RD
--DONNA M OFC SEC COUNTY GARAGE R2229 PINER RD
--EDW (JUNE) FIREFIGHTER SAN FRANCISCO FIRE DEPT H1619 CLOVER DR
--FRANCES T MRS STEN SONOMA TITLE GUARANTY R1828 ALBANY DR

OLSEN
--GLENN A (DOLORES) WHSEMN MARKET WHOL GRO H1722 WRIGHT ST
--HANS O (RAGNHILD M) RETD H4834 SUNSHINE AV
--HAROLD R (JACQUELINE) ELECTN STATE OF CALIF H210 CONNELLY LA
--HARRY W (EMILY A) RETD H276 BELLHAVEN CIR
--HILMA H311D SOUTH E ST
--J M H425 OAK LAKE AV
--KAREN STUDT R2803 SONOMA AV
--LAUN A (LETITIA B) RETD H2709 VALLEY CENTER DR
--LEO T (MARY) USMC R1828 ALBANY DR
--MAE B MRS RETD H2803 SONOMA AV
--MARIE C STUDT R3547 HOLLAND DR
--MICHL STUDT R2803 SONOMA AV
--NATHAN H (ROSE I) WHSEMN MKT WHOL GRO H508 W 9TH ST
--NIELS A (EVELYN) REGIONAL COORDINATOR U S DEPT OF COMMERCE H3547 HOLLAND DR
--NIELS A JR STUDT R3547 HOLLAND DR
--NILS B (FAYE D) SGT CITY POLICE DEPT H2219 WESTWOOD DR
--PATRICIA OFC SEC COUNTY PLANNING COMN R4064 SNYDER LA
--RICHD MEAT CTR A & B SUPER MKT R705 SHERIDAN DR
--RUSSELL H (FRANCES E) CARP BD OF EDUC H2229 PINER RD
--RUTH V (WID RAYMOND O) RETD H705 SHERIDAN DR
--WARREN E H633 TUPPER ST APT 4
--WM H4074 PARKER HILL RD
OLSON SEE ALSO OLESEN AND OLSEN
--ARTH R1664 DUTTON AV
--CHARLES A (EDITH M) RETD H2329 N SLATER ST
--CHARLES O (MARY E) SLSMN LADY'S CHOICE FOODS H3396 MAGOWAN DR
--DENNIS STUDT R1433 ST FRANCIS RD
--DON ATNDT TOWN & COUNTRY CHEVRON R1117½ ORCHARD ST
--EARLE R (HAZEL B) RETD H1249 RIPLEY ST
--EDWIN P (THEDA L) FORMN DON'S LBR H1433 ST FRANCIS RD
--ELAINE BKPR RELIABLE HDW & STEEL R2285 MC BRIDE LA APT 664
--ELAINE LEGAL SEC SINAI & KLEIN R2220 LONE REDWOOD RD
--ERIC A STUDT H745 SLATER ST APT 2
--FLORA E (WID JOHN) H1664 DUTTON AV
--GARY D (MARY) CLK NATL ELEC H671 BENICIA DR
--GEO R3904 SEBASTOPOL RD
--GEO R SLSMN G K HARDT INC R WINDSOR
--GLADYS BKPR RELIABLE HDW & STEEL R2220 LOVE REDWOOD RD
--HEDWIG K (WID C L) RETD H1054 SPENCER AV

SANTA ROSA FURNITURE CO.
Serta MATTRESS and BOX SPRINGS
Where Good Furniture Is Not Expensive
4th and A Streets, Santa Rosa Phone 545-1901
LOOK FOR THE BILTWELL LABEL

Where To Buy?
Consult the Classified Business Lists In This Directory

DEAN WITTER & CO.
STOCKS – INVESTMENT SECURITIES – BONDS
Member of New York Stock Exchange, Pacific Coast Stock Exchange
733 FOURTH STREET SANTA ROSA PHONE 546-2655

REDWOOD EMPIRE
ADJUSTMENT BUREAU
1030 2nd Street Collections Phone 546-2700
MEDICAL-DENTAL-HOSPITAL BUREAUS OF AMERICA

OLSON
--HERBERT T (FLORENCE C) MGR COAN EQUIPMENT CO H1715 E FOOTHILL DR
--JAMES D (MARTHA J) PRNTR PRESS DEMOCRAT H351 E ROBLES AV
--JENNIE B MRS SERV REP U S SOCIAL SEC DIST OFC R FULTON
--JOSEPH (RUTH) H3628 EVERGREEN RD
--JOUBERT AGT METROPOLITAN LIFE INS
--LINDA C STUDT R2268 STONY POINT RD
--LOUISE F (WID OSCAR W) H1917 ROBIN HOOD LA
--LOYD W (CORA E) V-PRES-TREAS NOR CAL DESIGN GROUP R SEBASTAPOL
--MARIA MRS RETD H REAR 217 WILLOW ST
--MARY E MRS OFC SEC MORF BROS BOOKKEEPING SERV R3396 MAGOWAN DR
--MARY J MRS NURSES AIDE THE MANOR HOUSE R2268 STONY POINT RD
--MILLARD S (ELIZ B) USAF H443 GOODMAN AV
--MORRIS (E LAIN S) RETD H755 OAK ST
--RICHD D (HELEN) MEAT CTR A & B MKT H325 LUCAS CIR
--RICHD R USN R1577 WRIGHT ST
--ROBT A (NATALIE E) PLANNING OFCR U S EMERGENCY PLANNING H2030 AUGUSTAN AV
--ROBT L (SUSANNE) TILE STR H4938 CHARMAIN DR
--RONALD L (PATRICIA) DRIVER LANE SUP R RD 3
--ROY M (BARBARA Y) (ROY OLSON REFRIGERATION) H712 BRASHER CT
OLSON ROY REFRIGERATION (ROY OLSON) SERVICING 749 YOLANDA AV
OLSON RUSSELL H (BERTHA C) PNTR FLAMINGO HOTEL H1577 WRIGHT ST
--SPENCER E (KATH R) RETD H650 SANTA ANA DR
--THEDA L MRS ATNDT SONOMA COMMUNITY HOSP R1433 ST FRANCIS RD
--THOS H USA R1715 E FOOTHILL DR
--VELVA DENTAL ASST DR W KEITH EVANS R3151 4TH
--VERN DIST MGR PRIMROSE OIL H2285 MC BRIDE LA APT 444
--WALTER C RETD H1160 CARR AV
--WARREN E (MAURINE I) PROF SONOMA STATE COLLEGE H1949 MONTECITO AV
--WAUNETA (WID LESTER C) NURSE MANOR HOUSE REST HOME H2268 STONY POINT RD
OLSSON JUANITA M RETD H610 SPENCER AV
OLSTEN ROBT E (ELAINE) TRANSMISSION MN PAC TEL H3723 ARIZONA DR
OLUFSEN MARTIN (MARY C) RETD H1039 DEL MAR DR
OLYMPIC APARTMENTS WM CLAYTON MGR 436 KLUTE ST
OLYMPIC OF SANTA ROSA (ARNIE G STIG) MASSAGE 3651 MONTGOMERY DR
O'MALLEY CHARLES R RETD H810 YULUPA AV APT 15

O'MALLEY
--JAMES K (ANNA A) PRIN MARK WEST UNION SCHOOL H3427 WALLACE RD
--JAMES R (KAREN E) (PECK SCHAFER & O'MALLEY) H4733 BRIDLE TRAIL
--WM (EDNA) RETD H2450 DUTTON AV
--WM P (ESELDRIA) TCHR BD OF EDUC H3274 HOLLAND DR
OMAN ESTHER V MRS R1531 S WRIGHT RD
--VICTOR H (VAYE) ACCT STATE FARM INS H3524 HACIENDA DR
O'MEARA FRANCES M H2542 WASHOE CT
OMOTH STANLEY MGR VILLAGE LIQUOR & DELICATESSEN H972 PETALUMA HILL RD APT 2
ONE HOUR MARTINIZING (MRS RUBY L SWIFT) 1214 STEELE LA
ONE HOUR MARTINIZING (H NORMAN CHARLES) 2424 SONOMA AV
O'NEAL SEE ALSO O'NEEL O'NEIL AND O'NEILL
O'NEEL SEE ALSO O'NEAL O'NEIL AND O'NEILL
--JACK L (SHARLENE) SEC-TREAS YOUNG AMERICAN HOMES INC R2832 BARDY LA
--ROBT W (ELLEN W) PRES YOUNG AMERICA HOMES INC H1619 EDGEWOOD LA
O'NEIL SEE ALSO O'NEAL O'NEEL AND O'NEILL
--CHARLES W (NICKA) (SANTA ROSA BOOKKEEPING SERVICE) R ROHNERT PARK
--EDWARD T RETD R155 NORTH STAR DR
--HARRIET W MRS (WILLIAMS & O'NEIL) R1665 JAMES AV
--HERBERT D (JOAN L) H214 JEAN DR
--JANNE E STUDT R1665 JAMES AV
--JOYCE MRS H1214 RIPLEY ST
--PAUL A (HARRIET W) (WILLIAMS & O'NEIL) H1665 JAMES AV
--ROBT S (MARTA) H2133 SERVICE CT
O'NEILL SEE ALSO O'NEAL O'NEEL AND O'NEIL
O'NEILL CANDY CARD MRS INGEBORG BOYD MGR 412 CODDINGTOWN SHOP CTR
O NEILL FRANKLIN L (NORMA I) PORTER SONOMA COUNTY HOSP H3124 COFFEY LA
--JOSEPH INSTR SANTA ROSA JR COLLEGE R523 BENTON ST
--JOSEPH H (RUTH S) RETD H152 WALNUT CT
--MICHL J STUDT R152 WALNUT CT
--PATK J H3417 VERDE VISTA DR
--PATK J USAF R152 WALNUT CT
--VALENTINA MRS (TINA'S BEAUTY SALON) R SEBASTOPOL
ONOFRIO LUIGI (GLADYS) H1710A SEBASTOPOL RD
ONSTAD BARBARA R101 ELLIOTT AV APT 1
ONSTAT HUGH E (EVELYN S) ACCT MORRIS PLAN H2705 PATIO CT
OPATZ KENNETH USA R3043 MARLOW RD
--RAYMOND W (FRIEDA) (EMPIRE PLASTICS) H3043 MARLOW RD
OPBROEK RICHD A (DIANA D) AUD STATE BD OF EQUALIZATION H921 QUIETO CALLE
OPEL JAMES R885 MIDDLE RINCON RD
OPERATING ENGINEERS LOCAL NO 3 RUSSELL F SWANSON OFCR IN CHGE 3913 MAYETTE AV

MEAD CLARK LUMBER COMPANY, Inc.
THIRD AND WILSON STREET, SANTA ROSA
Your Home Owned Yard
Free Delivery to 50 Miles
PHONE 542-4141

WELTI CHAPEL OF THE ROSES
Santa Rosa's Most Beautiful Funeral Home Serving Every Faith Since 1875
Deputy Coroner
Funeral Director
AMPLE OFF STREET PARKING
1225 SONOMA AVENUE SANTA ROSA
PHONE 545-0880

OPLAND OLGA S RETD H927 SPENCER AV
OPPEHIEMER RUDOLF (EMILY) PHYS 1188 MONTGOMERY DR H3510 RIDGEVIEW DR
OPPERMAN JEAN R2808 IROQUOIS ST
--WM H (SHIRLEY) TEST OFC DIR US DEPT OF THE ARMY H3303 MAGOWAN DR
OPSOMER FRANK MEAT CTR LARKFIELD SUPER MEATS R PETALUMA CALIF
OPSTELTEN GEO E (GULIANA G) SLSMN MOORE BUSINESS FORMS H524 SHAY AV
OPTICAL COATING LABORATORY INC WM R THOMAS PRES DAN JOSLYN G EUG MICHEL ALF THELEN V-PRESTS OPTICAL GDS MFRS 2789 GIFFEN AV
ORANDER J E CREDIT MGR SEARS ROEBUCK & CO
ORANGE JULIUS (VICTOR H AND MRS KATHLEEN LARSEN) JUICE BAR 1008 SANTA ROSA AV
ORAVETZ JOHN J (KUNIGUNDE A) USA H2523 SHAWNEE ST
ORCHARD COTTAGES (ERNEST A EYMANN) MOTEL 2500 MENDOCINO AV
ORCHARD INN (JOSEPH C AND MRS ANGELINA BEALLE) RESTR 4404 REDWOOD HWY N
ORCHER JOHN E (DELORES M) ENG PAC TEL H90 DEVON CT
ORCUT JAY M LABY TECH SONOMA COMMUNITY HOSP R5512 DUPONT DR
ORCUTT CLARENCE A (JEAN E) REPR HOOVER VACUUM H2201 SONOMA AV
--MARY J A MRS RETD R3414 FIR DR
--VIRGINIA E TECH SONOMA STATE HOSP H559 SOUTH AV
ORDONEZ MAX M (NELLIE M) RETD H4036 LANCASTER AV
--ROBT N (ANTOINETTE) MGR CODDINGTOWN MERCHANTS ASSN H1240 SUNNYSLOPE DR
ORDWAY MAURICE E (DOROTHY A) INS INSP RETAIL CREDIT H210 FAIRWAY DR
ORE SEE ALSO ORR
--FRANCIS L (EVA E) MGR FEISTA GRO H2613 SPRING CREEK DR
--GARY L (LINDA A) CLK FEISTA MKT H2149 MESA WAY
OREGIONI ANTONETTE R3442 STONY POINT RD
--MANILIO (FULVIA) H3442 STONY POINT RD
O'REILLY M ORVILLE (KATE) JAN WRIGHT SCH H1044 BUSH ST
ORETSKI BEN (STEIN HAUS HOF BRAU) R CONTATI
O'RILEY ROBT (EDNA) RETD H3555 YALE DR
ORITZ CELESTINO (ADELAIDA) RETD H323 YATES DR
ORLANDI VITTORIA MRS RETD R316 RIDGEWAY AV
ORLEANS PHILIP A (JANE) BUSINESS CONSULTANT H2421 CREEKSIDE RD
ORLOWSKI OTTO J (ANNE P) RETD H1654 GUERNEVILLE RD
ORLY DONICA CASH SPEEDEE SEVEN ELEVEN R GEYSERVILLE
URME EVELYN MRS BEAUTICIAN MODERN BEAUTY SALON R WINDSOR
ORMOND JOHN A (GLORIA G) EMP STATE FARM INS H3642 EVERGREEN RD
--SUSAN G STUDT R3642 EVERGREEN RD
ORMSBY VERA MRS ASST COOK LOPUS CONVALESCENT HOSP R266 CALISTOGA DR
ORNAMENTAL & BUILDING STONE (WALTER E & WANDA R JOHNSON) 4132 SANTA ROSA AV
ORNBAUN MARSHALL SERVMN MC PHAILS INC R SEBASTOPOL
ORNELLAS ALVIN J (MARY A) DEPT MGR SUNSET WEST DEPT STORE H2218 RIVERA DR
ORNER EUG S (BEVERLY J) MECH AUTO ELEC SERV H2001 CORBY AV
ORON CATH (WID JACK) (MADAME ORON CURTAIN LAUNDRY) H1020 BENNETT AV
ORPUT NEVA H1821 SALEM AV APT 29
ORR SEE ALSO ORE
--BLANCHE E R2712 MONTGOMERY DR
--JAMES S RETD H223 JEAN DR
--JAMES V (LINDA Y) CLK SAFEWAY H1037 KING ST APT B
--JOHN (BEVERLY) H560 DEXTER ST APT J
--KENNETH DRIVER HOBART SLS AGCY R EUREKA
--LAURA B MRS RETD R942 RIPLEY ST
--LEE L (HAZEL A) RETD H1125 BEAVER ST
--LYNDA STUDT R776 MIDDLE RINCON RD
--RODNEY L (MERRY L) ELECTN H2719 MOHAWK DR
--RONALD STUDT R2828 IROQUOIS ST APT 4
--WESLEY (EDNA) DRIVER SUNNYSIDE EGG H650 SUNNY MANOR WAY
--WM L (AGNES P) CONSTN WKR H776 MIDDLE RINCON RD
ORROYO MANUEL (THERESA J) RETD H4060 HENEY DR
ORSETTI JOSEPH V H260 BELLHAVEN CIR
ORSOLINI MARIO L CLK SAFEWAY H515 SOUTH E ST APT 14
ORSOLNI MIKE H666 BELLEVUE AV
ORTEGA DORIS L H849 ASTON AV
--LEO (DOLORES) LAB STEWART PURVIS H1283 WEST AV APT 2
ORTIZ DAVID (LINDA) CONSTN WKR H646 CORDELIA DR APT 4
--FELIX (FLORINDA) RECRUITER SONOMA FARM LAB PLACEMENT H41 W 7TH ST
--FRANCES STUDT R5123 MONTECITO AV
--GENEVA C (WID LOUIS) H514 SEBASTOPOL AV
--GEO (CAROL) DIR NORTH BAY HUMAN DEVELOPMENT CORP H1735 N DUTTON AV
--JOHN S (VERA) WLDR MARE ISLAND H5123 MONTECITO AV
--JUANITA D CLK HENRY'S FLOWERS R5123 MONTREITO AV
--MARTHA STUDT R5123 MONTECITO AV
--MICHL H (IRIS G) WHSEMN H520 ADAMS ST
ORUM CLARENCE H (DELIA A) H1418 SONOMA AV
OSAGE GEO W (MARY) RETD H359 DENTON WAY
OSBORN SEE ALSO OSBORNE AND OSBOURN
--CHARLES O (ALMA P) EMP TWO ROCK ARMY BASE H1934 ALBANY DR
--DALE H1229 PACIFIC AV APT 1
--DALE W (WINIFRED B) RETD H762 MENDOCINO AV APT 6
--DORINDA F MED ASST DR FREDK KETCHAM R HEALDSBURG
--JACK (HELEN) PROPERTY APPR STATE DEPT VET AFFAIRS H5636 DEL MONTE CT
--KENNETH O (BETTY J) FORMN HORNE CONSTN H229 GILBERT DR
--MARION L MRS R1749 BRUSH CREEK RD
--MICHL S (EVA) NURSERYMN SKYLARK NURSERY H117 BOAS DR
--PATRICIA (WID WM H) R2786 VICTORIA DR
--TWYLA H2514 VILLAGE SIDE DR
OSBORNE SEE ALSO OSBORN AND OSBOURN

USE The Alphabetical Section to get Complete Information on a person or firm.

PIONEER REALTY, Inc.
Industrial Brokers — Homes — Ranches — Investments
Montgomery Village
2410 Montgomery Drive Santa Rosa Phone 546-1240

OSBORNE
--CLAIR R (IRIS G) (OSBORNE'S WATCH REPAIR) H766 WEST AV
--CLARENCE W (HAZEL) (PANTHER CLUB) H621 SPENCER AV
--DEE J MRS H3910 LITTLE ROCK AV
--DONALD D (THELMA M) (PLATE-A-CHOW) R WINDSOR
--HAZEL MRS (PANTHER CLUB) R621A SPENCER AV
--MARIAN M (WID MATT) H621 SPENCER AV
--MELVINA R122 SCOTT ST
--NOLA MRS H122 SCOTT ST
--ORVILLE JR STUDT R12 OAKGREEN ST
--ORVILLE H (GERTRUDE M) RETD H12 OAKGREEN ST
--RICHD WHSEMN VALLEY FURN CENTER R230 THERESA ST
--ROBT GDNR R122 SCOTT ST
--SARAH (WID GEO F) H880 YULUPA AV APT 4
OSBORNE'S WATCH REPAIR (CLAIR R OSBORNE) 766 WEST AV
OSBOURN SEE ALSO OSBORN AND OSBORNE
--CLYDE (EVELYN) AUTO MN SANDERS CO H2928 ALOHA LA
--PATRICIA STUDT R1504 WRIGHT ST
OSBUN ERIK D STUDT R2818 MONTGOMERY DR
--VERNON H (KAREEN T) TCHR KAWANA H2818 MONTGOMERY DR
OSCAMOU JOSEPH (GERMAINE E) DEPT MGR SAFEWAY H2335 LILLIE DR
OSEGUERA GEO R935 RIPLEY ST
--ISMAEL (JULIA) CONSTN WKR H935 RIPLEY ST
--RAYMOND R935 RIPLEY ST
OSENGA RAYMOND R (MYRTLE W) CIV ENG FLUOR CORP H3623 HOLLAND DR
OSGOOD BRUCE E H217 HERMOSA CIR
--JAMES A (KAREN B) DETAIL MGR SANDOZ PHARMACEUTICALS H2409 GRACE DR
--PAUL H (CHRISTINE) THERAPIST SONOMA COMMUNITY HOSP H1623 RONNE DR
O'SHAUGHNESSY HARRY C (HELEN L) DIST MGR PG&E CO H1827 ELM DR
--LAWRENCE P PRES MONDAR INC R WINDSOR
O'SHEA JOHN (SUPERIOR TILE & LINOLEUM CO) R OAKLAND
--WM A PHYS 121 SOTOYOME R PETALUMA
OSLUND GLADYS RETD H126 RED WING DR
OSMAN DOROTHY ARTIST H915 MENDOCINO AV APT 31
OSTARELLO BEN H (TEDDY) (OSTARELLO'S HARLEY DAVIDSON) H5190 MONTECITO AV
--TEDDY MRS (OSTARELLO'S HARLEY DAVIDSON) R5190 MONTECITO AV
OSTARELLO'S HARLEY-DAVIDSON (BEN H & TEDDY OSTARELLO) MOTORCYCLES 306 5TH ST
OSTASH ALEXANDRA (WID WALTER) RETD R364 BELLEVUE AV
OSTEN ELLIOTT J (EVELYN L) (OSTEN & NELLIGAN) H1635 PAMELA DR
OSTEN & NELLIGAN (ELLIOTT J OSTEN HOMER O NELLIGAN) GENL INS 105 MONTGOMERY DR
OSTER EUGENIA S (WID FRED) H6330 BRIDGEWOOD DR
--JOE R (REGINA) RETD H878 YUBA DR
--JOSEPH L (MAGDALENE) SUPVR PG&E H5532 KATHLEEN CT
OSTERHOUT ESTHER H (WID EDWIN) H343 W 8TH ST
OSTERHUBER MARIE A (WID ALEN A) RETD R3656 EVERGREEN RD
OSTRANDER PETER V (HELEN P) MGR VICTOR EQUIPMENT CO H2428 SYCAMORE AV
OSTROM STEVE V (WANDA L) EMP PG&E H1244 MARTHA WAY
--VERNE C (ALICE E) SUPVR OPTICAL COATING H5977 YERBA BUENA RD
--WANDA MRS CLK SUMMIT SAV & LOAN R1244 MARTHA WAY
O'SULLIVAN ANN TCHR BRUSH CREEK NURSERY SCH
--JOHN J (ELEANOR A) V-PRIN SANTA ROSA SENIOR HIGH SCH H122 NORTHWOOD CT
--MARIE B (WID DANL P) COORDINATOR SANTA ROSA MEMORIAL HOSP H1647 BRYDEN LA
OSWALT LAWRENCE E (LOIS) DIR OF EDUC METHODIST CH H820 SPRING ST
OSWELL CECILIA STUDT H140 RIDGEWAY AV
OTANI MARY NURSE SANTA ROSA GENL HOSP H3288 LINWOOD AV
--ROBT DRIVER REA EXP R4741 BRIDAL TRAIL
OTIS DON F (ELIZ S) SLS REP ALLSTATE INS H5376 SHARON CT
--H G H850A WARE AV
--MAY C MRS H1570 NORTH ST APT 28
--THELMA (WID ELMER) R232 HERMOSA CIR
--THELMA K R5376 SHARON CT
OTKINS CARMELITA MRS SLSWN BRUNER'S FINE ARTS R1109 CARR AV
--MIKE R USN R1109 CARR AV
--ROBT L (CARMELITA) ENG PAC TEL H1109 CARR AV
O'TOOLE JAMES MECH CITY CORP YARD R4777 GUERNEVILLE RD
OTTE ALICE MGR MATANZAS APARTMENTS H2701 TACHEVAH DR
--GLORIA EMP EMPORIUM R1523 RANGE AV APT 3
--JULIAN C (MARY L) ELECTN REDWOOD ELEC H3982 HOLLAND DR
--MARCEL F (GRACE) MGR NATIONAL ELEC SUPPLY CO H2310 OAK KNOLL DR
--MARY L MRS BMO COUNTY SUPT OF SCHS R3982 HOLLAND DR
--OMER R (YVONNE E) PRES CORLANO HOMES INC H2613 COMANCHE ST
OTTINGER JERRY (MARY J) ROOFER WESTERN BLDG H3620 DONAHUE RD
OTTISON JOAN L STUDT H555 MC CONNELL AV APT 7
OTTO ERNESTINE L MRS CLK COUNTY DIST ATTY INVESTIGATION DEPT R510 SURREY DR
--HARRY T (ERNESTINE) EQUIP OPR SONOMA STATE HOSP H510 SURREY DR
--RICHD C (ERIKA) LAB H805 BRIGHAM AV
OTTOBONI FRED L (CATH) H1627 CLEVELAND AV

SCHULTZ BROS.-BEKINS
MOVING STORAGE
1116 14th Street
Santa Rosa
PHONE 546-1616

Who Sells It? Is Answered by the Classified Business Lists in this Directory

SANTA ROSA SAVINGS AND LOAN ASSOCIATION
HOME LOANS – INSURED SAVINGS
HEAD OFFICE: 835 - 4th STREET, SANTA ROSA PHONE 545-2525
BRANCHES: 702 BROADWAY, SONOMA PHONE 938-8541
325 MAIN STREET, LAKEPORT PHONE 263-5401
999 GRANT AVENUE, NOVATO PHONE 892-2401

OUSEY LILLIAN MRS OFC SEC COUNTY PLANNING COMN R FRESNO
OUWENDYK LEENDERT (NIELTJE) BLDG CONTR 3318 TERRA LINDA DR H3318 TERRA LINDA DR
OVARD JOHN C (KAY D) ENG FLOUR PRODUCTS H2320 NORDYKE AV
OVERBO RUDOLPH B M (LA BERTA L) DENTIST J C CAMPBELL H1434 MANHATTAN WAY
OVERHEAD DOOR CO OF SANTA ROSA THE (RAYMOND C HAHN ORMAND N WATSON) SLS & INSTALLATIONS 3110 SANTA ROSA AV
OVERHOLT BECKY MRS MGR ASTROMOTEL R323 SANTA ROSA AV
--DON (BECKY) MGR ASTROMOTEL H323 SANTA ROSA AV
OVERLAND JOHN (LANORE) MGR PEERLESS EIGHTY EIGHT CENTS STORE H833 SONOMA AV APT E
OVERLANDER FRED RETD H23 W 3D ST APT 3
OVERTON JACK (MARGT) CLAIMS REP FIREMAN'S FUND AM INS R PETALUMA
--PERSIS MRS NURSE SEBASTOPOL UNION SCH H774 ALASKA DR
--RICHD L R644 BENJAMINS RD
--WILLARD L (LISA) CARRIER PO H644 BENJAMINS RD
OVERTURF C W (GARNET E) RETD H921 SARACEN RD
OVIATT AGNES MRS RETD H925 COLLEGE AV
OWEN SEE ALSO OWENS
--CLARENCE E (LORRAINE E) MTL WKR ZALA & SON H2380 MOONLIGHT WAY
--JAMES MTCEMN CITY WATER DEPT R SEBASTOPOL
--JANEANNE NURSE COUNTY SUPT OF SCHS R866 4TH ST
--JOSEPH T (SHARON E) CUSTDN PINER HIGH SCH H2044 SAN MIGUEL RD
--MARTHA (WID WILLIS) RETD H46 LARKFIELD DR
--MARY L ATNDT SONOMA COUNTY HOSP H2124 GRAHN DR
--NOBLE B (OLIVE Y) H488 SAHARA ST
--STEVEN STUDT R2380 MOONLIGHT WAY
--VERNON L (DORIS) DRIVER H2007 TERRY RD
--WM J CHAPLIN YOUTH AUTHORITY H980 CALISTOGA RD
OWENS SEE ALSO OWEN
--ARNOLD E (ELOIS M) SPL INVESTIGATOR STATE DEPT ALCOHOLIC BEVERAGE CONTROL H704 BRASHER CT
--DAVID WATER PLANT OPR COUNTY FLOOD CONTROL R PETALUMA
--DAVID EMP OPTICAL COATING H2832 PAPAGO CT APT 3
--JAMES P (LOIS M) DRIVER BORDEN MILK H3740 KANSAS DR
--LEE (MARY L) BLDG INSP CITY OF SANTA ROSA H240 HERMOSA CIR
--LOIS M MRS TELLER EXCHANGE BANK R3740 KANSAS DR
--RANDLE W (DELORES J) CABT MKR CASTLWOOD INDUSTRIES H857 BRIGHAM AV
--ROBT (GEORGIA) TRUCK DRIVER REICHOLD & JURKOVICH R WINDSOR
--THELMA M RETD H785 WEST AV
--TREVOR W (EVA R) SLSMN GOODMAN BROS H1967 ILLINOIS AV

OWENS
--WM H (MARY) BODYMN LARKFIELD BODY & PAINT SHOP H515 BAKER AV
OZEVIDO MICHL (KATHY) EMP JANITORIAL SERV H1161 SANTA ANA DR
P P G INDUSTRIES HILMER T HANSON BR MGR PAINT RET 1720 4TH ST
PAANANEN DAVID (ROSEMARIE) TRANSMISSIONMN PAC TEL H540 TALBOT AV
PABROS DONALD (CAROL) (ALDONE'S UPHOL) H818 WHEELER ST
PACE EDW B (ANN) SLSMN INDEPENDENT WHOL DRUG OF SANTA ROSA R VALLEJO
--HAROLD E (MARIAN F) ASST MGR ALBERTSONS' H1323 HARWOOD ST
--JOSEPH A RETD H660 BELLEVUE AV
--ROBT C (WANDA F) SLSMN FIRESTONE H3487 IDAHO DR
PACHECO CECILIA R112 HOLBROOK ST
--ELMAN (PEGGY) DRIVER REDWOOD REDI-MIX R KENWOOD
--HELEN MRS H203 WILLOW ST
--JEAN A MRS EXEC SEC COUNTY COUNSEL R SEBASTOPOL
--MANUEL JR (PAULINE) LAB SPEED SPACE H137 EL CRYSTAL DR
--MERVIN P (CAROLINE) ELECTN MARE ISLAND H942 KENMORE LA
PACIFIC CONTINENTAL SECURITIES INC, Logan G Danskin V-Pres, Investment Counsel, 2675 Cleveland Av Tel 544-1312
PACIFIC DENTAL LABORATORY PHIL MARQUEZ MGR 3752 MONTGOMERY DR
PACIFIC DIVERS (FRANK J CARLI) DIVING SUPS 4020 SANTA ROSA AV
PACIFIC DRAPERY SUPPLY (A W LUMMUS) 3081 COFFEY LA
PACIFIC FINANCE JAMES A LAABS MGR 2777 CLEVELAND AV
PACIFIC GARDEN APARTMENTS MRS WANDA E DESILET MGR 1229 PACIFIC AV
PACIFIC GAS & ELECTRIC CO (BR) HARRY C O'SHAUGHNESSY DIST MGR 528 3D ST
PACIFIC MOTOR TRANSPORT CO JAY TRAVIS MGR TRUCKING 20 W 6TH ST
PACIFIC ORGAN & PIANO CO ROBT E SMITH MGR 2690 MENDOCINO AV
PACIFIC REALTY (CLARENCE M OGLE) 408 COLLEGE AV
PACIFIC TELEPHONE & TELEGRAPH CO A L RICE MGR 1899 MENDOCINO AV
PACIFIC TELEPHONE & TELEGRAPH CO (DIST OFC) JAMES A NEALIS DIST MGR 2425 MENDOCINO AV
PACIFIC TIRE SALES (Raymond C Gumm, Larry Lawson, Carl Edwards) New Tires, Seiberling, Recaps, Complete Service, Balancing, Wholesale Retail, One Stop Service While You Wait, 35 Sebastopol Av, Tel 545-6268
PACINI CHARLES V STUDT R2617 SAGE ST
--ZONA M MRS NURSE H2617 SAGE ST
PACKARD EDW L (JOSEPHINE D) ELECTRONIC MECH MARE ISLAND H1900 EAST HAVEN DR
PACKWOOD GENE MTCEMN COUNTY RD COMNR R WINDSOR

PADDEN EDWIN W (HELEN G) RETD H2 PIERSON ST
PADGETT QUENTIN L (DINA) SLSMN AMERICAN NATL INS H3488 IDAHO DR
PADIE CHARLES J (VIRGINIA K) USA H462 HENDLEY ST APT 5
PADRNOS TERRY L (CAROL A) H603 BENTON ST
PAFFENDORF ANDREW C (VIOLET G) (BOB'S TAVERN) R813 LINK LA
PAGANETTI WM (ESTHER) (WESTERN FARM CENTER) R PETALUMA
PAGANI ANGELO BAKERS HLPR FRANCO AM BAKERY R138 W 7TH ST
--GEO A STUDT R850 RAMONA DR
--JOHN A (EVELYN) MECH TERMINAL ISLAND H509 DAVIS ST
--LILLIAN T (WID JOHN) H303 HEWITT ST
--VIRGINIA M (WID GEO J) CLK SEARS H850 RAMONA DR
PAGE SEE ALSO PAIGE
--BRADFORD STUDT R2800 SUMMERFIELD RD
--CARROLL (MARION) MGR RESERVE LIFE INS H132 PEAR LA
--EVERETT L (DOROTHY M) SEAMN H5932 MONTECITO BLVD
--GERALD G (ALMA I) MECH PENINSULA FLOORS OF SANTA ROSA H1425 VALLEJO ST
--JOHN W (MARGT) SURVEYOR PG&E H2800 SUMMERFIELD RD
--MARGT STUDT R2800 SUMMERFIELD RD
--RICHD (RUTH) (PAGE'S GULF SERVICE) R710 BUENA VISTA
--ROBT APPR MECH BISHOP HANSEL FORD R4646 SONOMA HWY
--RONALD D STUDT R1425 VALLEJO ST
--TERRENCE E STUDT R2308 LILLIE DR
--WAYNE D USA R1425 VALLEJO ST
--WILDA MRS CLK COMANCHE CHEVROLET H2963B SANTA ROSA AV
PAGE'S GULF SERVICE (RICHD PAGE) 1015 4TH ST
PAGLIA FRANK CLK LUCKY STORE R2308 LILLY DR
PAGNETTELLI JOHN (MARY) TAILOR H1617 NANCY CT
PAHL HOLGER (MATHILDE) RETD H74 CORONADO CIR
PAIGE SEE ALSO PAGE
--BARBARA J MRS OFC SEC SONOMA STATE COLLEGE H3125 MONTGOMERY DR
--VIRGINIA L STUDT R3125 MONTGOMERY DR
PAIGES LOUISE L MRS EMP PAC TEL H1035 ROYAL ST
PAINE SEE ALSO PAYNE
--CHARLES D WATER PLANT OPR COUNTY FLOOD CONTROL R SEBASTOPOL
--DOLORES B NURSE CLAYTON B TAYLOR R1200 HEXUM
--HENRY E WATER PLANT OPR COUNTY FLOOD CONTROL R SEBASTOPOL
--JAMES B (DOLORES B) CARRIER PO H1200 HEXEM AV
--ROBT (LYNN) H500 RUSSELL AV APT 6
PAINTER DOUGLAS (MARGT A) (HOLLWOOD FOOD CENTER) H549 EL CENTRO WAY
--ROBT W TRUST OFCR WELLS FARGO BANK R422 BUENA VISTA DR
PAINTERS UNION LOCAL NO 364 EDDIE COATS BUSINESS REP ORG LAB 1712 CORBY AV
PAIR-O-DICE SQUARES CLUB 404 MENDOCINO AV
PALACAY EUSEBIO H11D PIERSON ST
PALADA TEODURICO FARM WKR R1044 LEDDY AV
PALAZUELOS FERMIM (CARMEN) GDNR 372 STEEL LA H372 STEELE LA
--MANUEL STUDT R372 STEELE LA
PALEN JOSEPH A (OLOWANE D) WITH BUDGET HOMES OF SANTA ROSA H2225 MISSION BLVD
PALIK CHARLES J (MARY C) RETD H1942 JANERO DR
PALKORICK CHERYL H866 YUBA DR
PALKOVICH JOSEPH (DOROTHY) CARPET LAYER SUPERIOR TILE H1166 SUNSET AV
--ROBT USA R1166 SUNSET AV
PALLETT JOHN STUDT R1439 BAIRD RD
--JOHN E (RACHAEL R) SLSMN INDEPENDENT WHOL DRUG OF SANTA ROSA H1439 BAIRD RD
--RACHAEL R MRS TCHR BENNETT VALLEY UNION SCH R1439 BAIRD RD
PALLETTA ANNA (WID FRANK) NURSE H800 HUMBOLDT ST
--VIRGINIA TRAFFIC EQUIP MGR PACL TEL R800 HUMBOLDT ST
PALLINI ADA M MRS H742 PINE ST
PALMAR ANNE M MRS COOK SUMMERFIELD CONVALESCENT HOME H118 BROOKWOOD AV
PALMBERG GLEN R (EVELYN E) RETD H1015 CARR AV
--MARILYN G STUDT R1015 CARR AV
--RALPH E (IVY M) BLDG CONTR 2111 ROGERS WAY H2111 ROGERS WAY
--STEVEN R (SHARON S) (PALMBERG CONSTRUCTION CO) H2842 SIOUX ST
PALMBLAD ERIC (EDITH) RETD H1775 MEDA AV
PALMER BEN H RETD H830 BUTLER AV
--BILL (SHIRLEY) SLSMN FRED PLANT H435 BOSLEY ST
--CAPTOLA B MRS EMP SONOMA COMMUNITY HOSP H4201A MILES AV
--CARLYCE R CLK SPROUSE-REITZ R154 BELLEVUE AV
--DON F FORMN COUNTY RD COMNR R749 TODD RD
--ED USA H862 WEST AV APT 6A
--EDW D (RUBY B) INFO OFCR 12TH NAVAL DIST H1525 HEATHER DR
--GEO W (LILLIAN K) RETD H1829 LEONARD AV
--GLADYS H1285 GLENN ST
--GLENN A (NONA) DRIVER WALKUP'S MERCHANTS EXP H2929 ARDEN WAY
--GLORIA MRS H940 VICTORIA CT
--H H RETD H505 BROWN ST
--H LEE (BETTY) DRIVER NORTHERN CAL GLASS R1159 HEXEM
--HAL H66 LARKFIELD MAPLES CT
--JAMES N (ELEANOR M) ATNDT ROBISON'S UNION SERV H217 SHORTT RD
--JOE F (ELLA) RETD H628 WHEELER ST
--JOHN (ECILE) RETD H33 CORONADO CIR
--JOHN (KATH) WHSEMN CAL REDWOOD SLS R2180 OLIVET RD
--JOHN C RETD H1627 CLEVELAND AV APT 4
--JOHN T (ANN E) DEAN SONOMA STATE COLLEGE H878 WILDWOOD TRAIL
--JOHN W (FRAE M) MGR DAY DAIRY H472 TALBOT AV
--MILTON A (SANTINA A) DRIVER NIELSEN FRT LINES H1927 WEST AV
--NELLIE A OFC SEC E C KRAFT & CO H2425 ROCK CREEK DR
--ROBT (LORETTA) MECH H209B TODD RD
--STEPH (FLORENCE M) MUS DIR FIRST PRESBY CH H805 LEWIS RD
--T JEAN MRS CORSETIER MARGA'S CORSET SHOP R HEALDSBURG
--THOS C STUDT R555 MC CONNELL AV APT 6

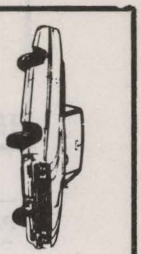
NILES BUICK CO.
OUR 34th YEAR
SEE PAGE 3 BUYERS' GUIDE
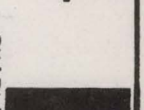
CHARLES E. NILES
965 Santa Rosa Avenue, Santa Rosa
Phone 545-6611

More goods are bought and sold through the Classified Business Lists of the Directory than by any other medium on earth.

SANTA ROSA MEMORIAL PARK
CEMETERY—CREMATORIUM—MAUSOLEUMS
FRANKLIN AVENUE AT SILVA AVENUE, SANTA ROSA PHONE 542-1580

--VERNON (EDITH) ATNDT JIM MERTLE'S CHEVRON SERV H833 SAN DOMINGO DR
--WILLARD MGR FRED PLANTE ELECTRONICS R435 BOSLEY DR
PALMIERE FRANK MTCEMN COUNTY SANITATION DEPT R1380 KAWANA TER
PALMIERI AUG J (OLGA) (EMPIRE BUILDINGMAINTENANCE) H317 LINCOLN ST
--DOROTHY C MRS STEN AM TRUST CO R1380 KAWANA TER
--FRANK (DOROTHY C) LAB COUNTY SOUTH PARK MTCE & SANITATION DIST H1380 KAWANA TER
--FRANK M JR (MARY E) (F P DESIGNS) H111A 10TH ST
--FRANK M JR (MARY) DRIVER PURITY CHEM H115 10TH ST
--JACQUELINE MRS H311 COLGAN AV APT C
--JOHN P (EVELYN) (PALMIERI'S QUALITY PRODUCE) H1052 EDWARDS AV
--JOSEPH O R508 4TH ST
--OLGA G MRS (WAGON WHEEL LIQUORS) R317 LINCOLN
PALMIERI'S QUALITY PRODUCE (JOHN P PALMIERI) WHOL PROD 1052 EDWARDS AV
PALOMINO REST HOME (MRS CATH MAAHS) 605 PALOMINO DR
PALOS JOHN H2501 STEELE LA APT 4
PANAS CYNTHIA L STUDT R3210 PIEDRA LA
--JAMES OFC MGR A LEVY & J ZENTNER CO H2232 JULIET DR
--MICHL (ELAINE K) V-PRES-MGR SUMMIT SAVINGS & LOAN ASSN H3210 PIEDRA LA
PANCRAZIO MARION E MRS R7010 OAKMONT DR
PANEL ANTOINE RETD H2657 STONY POINT RD
PANELLI RAYMOND MTCEMN COUNTY RD COMNR R OCCIDENTAL
PANGALLO HELEN M (WID JOHN) ATNDT SANTA ROSA MEM HOSP H992 STONY POINT RD
PANGBORN GEO V (MARY E) ACCT H2340 MOONLIGHT WAY
--GUY RETD H4911 OCCIDENTAL RD APT 2
--PATRICIA A STUDT R2340 MOONLIGHT WAY
PANICK LAWRENCE STUDT R844 DEXTER ST
--PAUL R (ANN) FORMN P G & E H844 DEXTER ST
PANIZZERA BETTY MRS CASH LAURENTIDE FINANCE R PETALUMA
--HUMBERT A (EVELYN H) SHERIFF'S INSP COUNTY SHERIFF R525 PIEZZI LA
PANKEY ELIZ MRS RETD H460 LUCAS CIR
--ROBT ATNDT OCCHIPINTI'S RICHFIELD SERV R SEBASTOPOL
PANNELL DAN H3957 SUMNER LA
PANNETT LILLIAN MRS H830 4TH ST APT 3
PANNEVAKER DON A (HELEN) SLSMN SANTA ROSA MEMORIAL PK R1581 SANTA ROSA
PANOS BEATRICE MRS RETD R1155 NEALE DR
PANTER ROBT W (KATHALEEN) TRUST OFCR WELLS FARGO BANK H422 BUENA VISTA DR
PANTHER CLUB (CLARENCE W AND MRS HAZEL OSBORNE) TAVERN 3303 SANTA ROSA AV
PANTING NORMAN L (LOIS A) PHYS 1177 MONTGOMERY DR H3260 PIEDRA LA
PANTLIK RUBY MRS OFC SEC MONTY'S HOME SERV R1221A JACKY DR
PANTON FRED A (RUTH O) RETD H747 BRIGHAM AV
PANTTAJA LEE A ASST DEPT SUPVR COUNTY SUPT OF SCHS R ROHNERT PARK
PAOLAZZI JOHN E (PATRICIA E) POLICEMN CITY POLICE DEPT H1136 UTAH CT
PAOLI CORTDO R870 BUTLER AV
--FRANCES L MRS PLANT WKR EXCH LINEN SERV R WINDSOR
--FRED ASST MGR W P FULLER & CO R WINDSOR
--MARVIN D (TOWN & COUNTRY DENTAL LABORATORY) R5912 CHANDLER CT
PAOLINI JERRE A (JUDY L) MECH STROCCO H504 JACK LONDON DR
--JOSEPH A (IRENE J) BUS DRIVER BELLEVUE SCH H REAR 1260 GORDON LA
--ORESTE V (PAOLINI'S MEN'S & BOYS WEAR) H1662 FINLAW ST
--PIETRO (MARY) RETD H1513 BENNETT AV
--ROBT P (ERLA J) MEAT CTR LUCKY STORES H1532 SHEPARD CT
PAOLINI'S MEN'S & BOY'S WEAR (ORESTE V PAOLINI) 512 WILSON ST
PAP'S LIQUORS (WM PAPOLA) 2604 MENDOCINO AV
PAPALYEA STANLEY MUSICIAN R2006 DITTY RD
PAPERA ANNA D MRS H683 WEST AV
--ARMANDO (MAE E) CONSTN WKR H651 WHEELER ST
--DANL M RETD H2306 GARDNER AV
--DOMENICO MTCEMN COUNTY RD COMNR R FORESTVILLE
--FREDA COUNTERWN THOMPSON CLNS R4426 VINE ST
--HUMBERT A (LENA K) GRINDER SANTA ROSA BRASS & BRONZE FDRY H1832 WILL SCARLET LA
--KATHY STUDT R4426 VINE ST

COHEN'S HARDWARE & PLUMBING
ELECTRICAL SUPPLIES
MIKE COHEN FOUNDER 1932
125 Santa Rosa Avenue, Santa Rosa Phone 545-1585

Redwood Empire Title Company
TITLE INSURANCE—ESCROWS
545-5130
2995 Cleveland Avenue Santa Rosa 2360 Sonoma Avenue

PAPERA
--LLOYD J (FREDA M) MEAT CTR SPEAR'S MKT H4426 VINE ST
--MAE MRS (MAE'S PLACE) R651 WHEELER
--NARSEDE (ROSE A) RETD H307 BOYCE ST
--OLIVER A (PAULINE L) RETD H1529 MONROE ST
--ROSE A MRS ELECTROLOGIST 526 B ST APT D R307 BOYCE
PAPOLA EDW (ELSIE L) (ED'S LIQUORS & DELICATESSEN) H4660 OCCIDENTAL RD
--EDW JR (ERNESTINE A) BODYMN TALMADGE BABE WOOD H847 SANTA BARBARA DR
--ELSIE MRS (ED'S LIQUORS & DELICATESSEN) R4660 OCCIDENTAL
--JOE RETD H1460 ROSE AV
--WM (JANE) (PAP'S LIQUORS) H1524 ROSE AV
--WM JR STUDT R1524 ROSE AV
PAPOVICH FRANCES M STUDT R1075 CLARK ST
PAPPARS RAYMOND A (GENEVA) USN H467 HUNTER LA
PAPPAS HARRY L (DORIS E) (PETER PAN CLNS) H6960 OAKMONT DR
PARADIS GEO A (MARY M) TV TECH H1480 MAUREEN DR
PARDE VIRGINIA L STEN STATE DIV OF DISABILITY & HOSP BENEFITS H1650 LANCE AV APT A
PARDINI DAVID H1130 4TH ST APT 315
PARDO JOSEPH (MARIE) RETD H1229 EVA AV
PARDUCCI LARRY (JOYCE) STUDT H2459 STEELE LA APT 2
PARENT GEO (ELIZ) PILOT BRANNIFF INTERNATIONAL H2326 OLYMPIA DR
--LYNN STUDT R2326 OLYMPIA DR
PARENTI PALMIRO P (ISOLENA P) RETD H1244 MANHATTAN WAY
PARGAS OF SANTA ROSA INC ARTH ROBINSON DIST MGR LIQUEFIED 12 W COLLEGE AV
PARIS CLEANERS & DYERS THE (SHARON E AND MRS JENNIE B MILLER) 228 SOUTH A ST
PARISH SEE ALSO PARRISH
PARK SEE ALSO PARKE
PARK APARTMENTS (WM CUCULICH) 300 SANTA ROSA AV
PARK AUTO SUPER (DONALD P QUINLAN) GRO 1450 MENDOCINO AV
PARK AUTO SUPER MEAT DEPT (BURTON L CHANDLER) 1450 MENDOCINO AV
PARK CINEMA 1 & 11 (WM J JR & WM J BLAIR) THEATER 551 SUMMERFIELD RD
PARK CONRAD E (CORA F) (PARK'S CLEANERS) H661 SPEERS RD
--CORA F MRS (PARK'S CLNS) R661 SPEERS RD
--DAVID L (LINDA L) WITH STEVENSON'S EQUIP CO H2469 CHANATE RD
--EUG (ELEANORE) WOOD CTR H974 DARLYN WAY
--GENE (LINDA R) DISP TALMADGE BABE WOOD H634 ROSELAND AV
--JAMES R974 DARLYN WAY
--JAMES C (JEANNINE) EMP PG&E H1530 BOSTON CT APT 3
PARK MANOR GARY HARTLEY MGR APTS 638 CORDELIA DR
PARK MANOR APARTMENTS GARY B HARTLEY MGR 689 SUMMERFIELD RD
PARK MANOR APARTMENTS GARY B HARTLEY MGR 3717 SONOMA AV
PARK MICHL (SUSAN D) HEAVY DUTY MECH STEVENSON EQUIP H1019 NORTH ST
--NACKHUN COOK SHAKEY'S PIZZA PARLOR R4623 SULLIVAN WAY
--NELLIE M (WID DAVID) H1811 MONTGOMERY DR
--WM (LORRAINE) H4913 REDWOOD HWY N

PARK'S CLEANERS (Conrad E And Cora F Park), Quality Cleaning, Laundry Re-Weaving, Friendly Personalized Service, Sidewalk Drive In Parking, 864 4th St, Tel 546-1532

PARKE SEE ALSO PARK
--BRUCE H1521 ROSE AV
PARKER CHERYL A STUDT R2571 TUSCAN DR
--D W (JOYCE) (PARKER & SON TRUCKING CO) R3484 MOORLAND AV
--DARRELL (PATTI) PRNTR H126 BROOKWOOD AV
--EDNA M (WID ROBT J) DEAN OF GIRLS SANTA ROSA SR HIGH SCH H1932 GROSSE AV
--FRANK ENG TECH COUNTY FLOOD CONTROL R700 W COLLEGE
--GEO E (ELIZ I) DEP V-PRES STATE FARM INSURANCE CO H5946 YERBA BUENA RD
--HARRY (MARY) (LOMA PRODUCTS) H1666 EL CAMINO WAY
--HELEN E H442 8TH ST APT 17
--HENRY (DAWN) CHIEF ENG THE ENTERPRISE H429 MOUNTAIN VIEW AV
--IRVING J (LILLIAN) (SANTA ROSA CONCRETE PIPE CO) H2215 GEARY DR
--JAMES F (MARIE D) TECH PG&E H3102 MONTGOMERY DR
--JAMES M BR OFC MGR SONOMA TITLE GUARANTY R SEBASTOPOL
--JOYCE OFC MGR COHEN & PARKER TRANSPORTATION CORP R3484 MOORLAND AV
--KEITH B (SHIRLEY S) (PARKER LEAHY & TIVIO) H1634 ESCALERO RD
PARKER LEAHY & TIVIO (KEITH B PARKER ROBT J LEAHY DAVID J TIVIO) LWYRS 240 CODDINGTOWN SHOP CTR
PARKER LELAND SHT MTL WKR MALM FIREPLACES R ROHNERT PK
--LILLIAN MRS (LILLIAN'S OF THE FLAMINGO) R2215 GEARY DR
--LUTHER L (MINNIE) R1884 STONY POINT RD
--LUTHER W (ALICE M) FORK LIFT DRIVER FLUOR PRODUCTS H1959 ILLINOIS AV
--MARGE T MRS EMP BLUE CHIP STAMP CENTER H915 MENDOCINO AV APT 24
--MARY MATRON COUNTY SHERIFF R SONOMA
--MICHL H917B CHERRY ST
--MILTON F (WINNIFRED M) PIPEFTR WILLIAMMETTE IRON & STEEL H4213 MILES AV
--MYRTLE (WID HILLERY) RETD H1685 BEAVER ST

THE FLOWER SHOP
"Tony's"
FTD
A. "Tony" Campiglia
PHONE 546-3465
531 College Avenue

Where To Buy?
Consult the Classified Business Lists In This Directory

HENDERSON'S
BANKAMERICARD AND MASTER CHARGE
MEN'S CLOTHING
TUXEDO RENTALS
517 4th Street, Santa Rosa
Phone 542-3028

--PHILIP (ELIZ) RIGGER MARE ISLAND NAVY SHIPYARD H4237 CHICO AV
--PHILLIP STUDT R4213 MILES AV
--RICHD (JOYCE) MECH H558 WEBER LA
--RICHD G R5946 YERBA BUENA RD
--RICHD W (JOYCE E) PRES COHEN & PARKER TRANSPORTATION CORP H3484 MOORLAND AV
--ROBT D STUDT H745 SLATER ST APT 8
--ROBT H (ARLEIN A) AGT ATLANTIC RICHFIELD CO H612 HENDLEY ST
--ROBT V (ANN D) TCHR OLD ACBBE UNION SCH DIST H2571 TUSCAN DR
--SEPIMUS (BEATRICE) RETD H915 CARR AV
PARKER & SON TRUCKING CO (D W PARKER) 1215 BRIGGS ST
PARKER VICKI L STUDT R2571 TUSCAN DR
--WM H (MILDRED I) RETD H175 APPLE LA
--WM R (KAREN D) TRANSMISSION MN PAC TEL H4384 MONTGOMERY DR
PARKERSON ETHEL S MRS TCHR BROOK HILL SCH H2621 CLAREMONT DR
--JOHN W (JOSEPHINE) BUSINESS REP GENL TRUCK DRIVERS WHSEMN & HLPR UNION 980 H622 BISHOP DR
PARKES SEE ALSO PARKS
PARKHILL MILDRED MED SEC CLINICAL LABY H1231 BAIRD RD
PARKIN RALPH F MISSIONARY R775 SUMMERFIELD RD
--WAYNE C (KAROLA) DISTR SHAKELEE PRODUCTS H775 SUMMERFIELD RD
PARKINS JESSIE E (WID SAML L) RETD H915 CLARK ST
PARKINSON ELWYN A (GERTRUDE) ASST MGR ARLINGTON FARMS H1106 CAROL LA
--JOHN W PARTS MN E C KRAFT & CO R1625 RIEBLI RD
--PAMELA BKPR G K HARDT INC R SEBASTOPOL
PARKLANE HOSIERY MRS CHARLEEN G KNEISLER MGR 540 CODDINGTOWN SHOP CTR
PARKS C C UTILITYMN CHET DICKSON R502 IRWIN LA
--DARROLD W (DOROTHY L) SLSMN VEALE VOLKSWAGEN H2321 HILLTOP CT
--DAVID W (DARLENE) ELECTN NEAL NEON H2975 LOMITAS AV
--DON W (JULIE A) RETD H500 HUNTER LA
--FRANCIS M (LILLIAN H) H2810 MONTGOMERY DR
--JAMES L (EVELYN) (JIM & JIM'S) R SONOMA
--JAMES W (HILDA C) RETD H4324 RAYMONDE WAY
--LEONA MRS H3315 SEBASTOPOL RD
--MARJORIE MRS H117E LINCOLN ST
--RAYMOND F (MILDRED I) DRIVER PAC MTR TRANSPORT H1094 SANTA ANA DR TRANSPORT
--RHONDA STUDT R2044 MENDOCINO AV APT 33
--ROBT E (DELORIS W) STUDT H1990 RUSSELL AV
--RUTH STUDT R2066 MENDOCINO AV APT 60
PARKSIDE APARTMENTS MRS BEATRICE EDGERTON MGR 92 HENDLEY ST
PARLEE ROBT B (BETTY L) (BOB'S BARBER SHOP) H1570 KING ST
PARMENTIER GEO E (TRULY L) CARP H2416 POMO CT
--ROY L (SANDRA) CLK SAFEWAY H2409 POMO CT
PARMER DENNIS R (CAROL J) APPR ELECTN RICH ELEC H134A W ROBLES

--JOHN W (LUELLA) ELECTN BISHOP ELEC H132 W ROBLES AV
PARMETER LYNN H2325 HARDIE'S LA
PARMLEY CLIFFORD A (MARY C) TCHR CARDINAL NEWMAN CATH HI SCH H3459 MOORLAND AV
--HENRY P (DELMA) FRAME MN PAC TEL H1124 HUMBOLDT ST
--ROBT A USA R3459 MOORLAND AV
PARMLOV HILDING C (AINA E) MTCEMN C D BATTERY H932 DANBECK AV
PARNELL JAMES FORMN STROCO CONSTN R KENWOOD
PAROLI ALBERT M (MARJORIE J) (JENSEN IRON WORKS) H730 ASTON AV
PARR CLARENCE E (MARGT) RETD H927 CREST DR
--GORDON H SLSMN KEEGAN'S H4833 MEDICA RD
PARRAGNINI EMIL RETD H1010 PRESSLEY ST
PARRISH SEE ALSO PARISH
--EDWIN (KAREN) SLSMN UNION LBR H1943 DOWLING CT
--YSABELLE (WID FRANK R) EMP ANNADEL FARMS H6838 SONOMA HWY
PARROTT HAROLD E REV (KITTY) PASTOR ST PATRICKS EPISCOPAL CHURCH H4703 MONTGOMERY DR
--ROBT EMP STATE DIV FORESTRY R PETALUMA
PARRY SEE ALSO PERI AND PERRY
--GEORGETTE MRS CLK SUMMIT SAV & LOAN R ROHNERT PARK
--LUCY A (WID J E) H1633 HUMBOLDT ST
PARSIGIAN CAROLYNE MRS (BLUE BONNET MOTEL) R1355 SANTA ROSA AV
--RUBEN G (CAROLYNE) (BLUE BONNET MOTEL) R1355 SANTA ROSA AV
PARSLEY RUBY MRS CASH CRESCENT JWLRS R WINDSOR
PARSON ALLEN L (FAITH A) SLSMN WOMACK REALTY H5846 MONTE VERDE DR
--BENJ D (RUTHANNA) INSTALLER MOBILE RADIO ENG H413 DELORES LA
--CLIFFORD R (GRACE) PRNTR PRESS DEMOCRAT PUBL H182 LARKFIELD DR
--FRANK R PRNTR PRESS DEMOCRAT PUBL R2222 FREMONT DR
PARSONS ELLEN RETD H59 ORIOLE DR
--ETHEL A MRS TEL OPR EXCHANGE BANK R1418 MANHATTAN WAY
--GERALDINE G H822B W COLLEGE AV
--HENRY L (ETHEL A) EXEC DIR SONOMA COUNTY TUBERCULOSIS HEALTH ASSN H1418 MANHATTAN WAY
--LOUISE H2950 MONTECITO AV
PARSONS REALTY (WILMER P PARSONS) 714 MENDOCINO AV
PARSONS WILMER P (JOAN P) (PARSONS REALTY) H2500 MONTECITO AV
PARTAIN JAMES (MYRTLE) H131 W BARHAM AV
--LARRY R131 W BARHAM AV
PARTIKA DOREEN SLSWN SUNSET WEST DEPT STORE
--FRANCINE CLK GRANT'S R4336 SONOMA MOUNTAIN RD
--NANCY CLK BANK OF AMERICA R823 MAPLE
--WALTER S JR (NANCY B) CLK SAFEWAY H823 MAPLE ST
PARTIN WM CLK SAFEWAY R515 SOUTH E ST APT 14
PARTINS EFFIE NURSE RONNE CONVALESCENT HOME H419½ SOUTH E ST
PASCHALL MICHL (MARILYN) MGR JACKSON'S CENTER H2553 CORBY AV

Who's Who—and Where?
Such questions can only be answered by the Directory and that is where people look when they want to buy.
Are you properly displayed therein to get the business?

DAVE NAGLE'S
NORTHWESTERN MAILING
A MAILING SERVICE FOR ALL YOUR MAILING NEEDS
127 4th St., Santa Rosa — Phone 544-7320

PASCHALL
--OTTOWAY L RETD H541 5TH ST APT 7
PASCHKE RAYMOND E (PATRICIA A) FIELD REP DON H CLAUSEN H231 GROVE AV
--WALTER J (BERTHA L) RETD H2092 NORDYKE AV
PASCO LEON F (EVIE L) MUSICIAN LENA'S H514 COTTONWOOD DR
PASCU EARL P (PASCU SUPPLY CO) H4045 EARLENA LA
PASCU SUPPLY CO (EARL P PASCU) WATER SOFTENER 4275 MONTGOMERY DR
PASEKA STAN J USMC R2719 SPRING CREEK DR
--STANLEY J (MARYLYN F) SWTCHMN PAC TEL H2719 SPRING CREEK DR
PASERO PAUL F (JULIA J) CLK ARRIGONIS MKT H4722 BRIDLE TRAIL
PASH MILLS (GLADYS) FARMER H4931 MONTECITO AV
PASINI ARNOLD RETD H121 9TH ST
PASQUALETTI EMIL P (JUNE H) SHT MTL WKR ED PETERSON INC H521 YULUPA AV
--PAULA A DENTAL ASST PARR BEREKELY R521 YULUPA AV
PASQULIA MATTAI RETD H3657 MOORLAND AV
PASS JOE (RAE) MECH REDWOOD AVIATION H2323 MEYERS DR
PASSANTINO JOE (NATIONAL MEAT & FREEZER SERVICE) R PETALUMA
PASSARELL ARMAND E (BILLIE F) SEC MUSICIANS UNION LOCAL NO 292 H731 SUNNY MANOR WAY
PASSARINO HERBERT G (Dorothy A) Licensed Land Surveyor, 2090 Armory Dr, Tel 542-6268, H4833 Londonberry Dr, Tel 545-0161
PASSOT BOB (LINDA) H400 CHINN ST APT 1
--ROBT DISHWASHER WARRACK MED CENTER R2077 CORBY AV
PASTIME CLUB (DANL W AND MRS CONSTANCE C SMETHERS) TAVERN 1375 SANTA ROSA AV
PASTORINO JAMES C (NANCY) APPR MECH BISHOP HANSEL FORD R225 THERESA ST
--LOUISE M MRS BKPR PRESS DEMOCRAT PUBL R4836 OCCIDENTAL RD
--RALPH S (LOUISE M) DRIVER SANTA ROSA EGG H4836 OCCIDENTAL RD
PASTRONI ELBA (WID CARL) H4830 OCCIDENTAL RD
PATCHETT DOCIA I CURATOR SANTA ROSA JR COLLEGE H1524 FAIR OAKS CT
--ERNEST L (FRANCES) RETD H5836 YERBA BUENA RD
--JOHN A (CLORA) OPR ENG H1603 NORTH ST
--KIRKLAND M (J LANI) DISPR CITY POLICE DEPT H515 SOUTH E ST APT 12

PATCHETT
--LLOYD C (DOROTHY) CARP H335 BENJAMINS RD
--ROY C (MABEL L) RETD H1210 SEBASTOPOL RD
PATE ANDREW J STUDT R1704 SAN RAMON WAY
--JACKIE R2845 STONY POINT RD
--JAMES E (REBECCA D) TCHR SANTA ROSA JR HIGH SCH H1704 SAN RAMON WAY
--NETHEL E MRS (C&N REST HOME) H2052 RUSSELL AV
PATERSON SEE ALSO PATTERSEN PATTERSON AND PATTESON
--DOROTHY EMP BELLEVUE UNION SCH DIST R270 ALISON AV
--ELDER A REV PASTOR FIRST CHURCH OF GOD
--JOHN H (IRA T) RETD H2038 MONTGOMERY DR
PATINO JON (RANDY) R2023 SIESTA LA
PATOCCHI JOSEPH R (ELSA J) GARAGEMN P G & E H126 LINCOLN ST
PATON SEE ALSO PATTEN AND PATTON
--MARY M NURSE DR JOSEPH LITTELL H522 BRUSH CREEK RD
--MARY S (WID DAVID) R522 BRUSH CREEK RD
PATRICIO JOHN (LUCY) RETD H725 WHEELER ST
PATRICK ANTHONY E (RUTH L) CARP CHRISTENSEN & FOSTER H508 SHAY AV
--JOHN L (GOLDEN) SLSMN H2650 VICTORIA DR
--JOSEPHINE MRS R1855 PETALUMA HILL RD
--LEE L (AUDREY) (LEE PATRICK TRUCKING SERV) H1209 LANCE DR
PATRICK LEE TRUCKING SERVICE (LEE L PATRICK) 1884 STONY POINT RD
PATRICK MINNIE L (WID WM) RETD H532 RILEY ST
--PRICILLA L OFC SEC CROCKER-CITIZENS NATL BANK H192 WINSTON DR
--RAYMOND SUPVR COUNTY SOCIAL SERV R GUERNEVILLE
--RUTH L BKPR SINAI & KLEIN R508 SHAY AV
PATRONE CHARLES R (SANTA ROSA BEAUTY COLLEGE) R HEALDSBURG
PATTEN SEE ALSO PATON AND PATTON
--CLARENCE F III USMC R628 SPEERS RD
--CLARENCE F (NILSINE) INSTR CO-ORDINATOR SONOMA STATE HOSP H628 SPEERS RD
--DIANE MRS H875 YUBA DR
--LESTER E USA R628 SPEERS RD
PATTERSEN SEE ALSO PATERSON PATTERSON AND PATTESON
--ARTH O (THERESA) RETD H418 SOUTH A ST
--BESSIE (WID THOS) H941 JENNINGS AV

4213 Montgomery Drive

WEATHERMASTER
INSULATION AND
WEATHERSTRIPPING
Santa Rosa
Call 539-1353

Consult the CLASSIFIED LISTS of the DIRECTORY
If You Would Find What You Wish to Buy

AMERICAN NATIONAL INSURANCE CO.
★ LIFE ★ HEALTH ★ PENSIONS ★ PROFIT SHARING
441 COLLEGE AVENUE, SANTA ROSA — CALL 546-8585

THE HOLTZEN HOME
1180 WILD ROSE DRIVE, SANTA ROSA PHONE 545-0129
HOLTZEN SUNSET MANOR
410 MATHESON STREET, HEALDSBURG PHONE 433-4661

USE The Alphabetical Section to get Complete Information on a person or firm.

PATTERSON SEE ALSO PATERSON PATTERSEN AND PATTESON
--ALEX (CARRIE) RETD H4185 CONCORD AV
--ARLENE (WID HARRY) RETD H1006 RUTLEDGE AV
--CARL A RETD H819D FRAZIER AV
--CHRISTINE M MRS RETD H1315 PARSONS DR
--DAVID S (ELSIE R) RETD R1745 PROCTOR DR
--DAVID S JR (ROBERTA F) FIELD REP EMPLOYER'S MUTUAL OF WAUSAU H1745 PROCTOR DR
--ELSIE (WID WM A) RETD H804 TUPPER ST
--FRANCES MRS OFC MGR G K HARDT INC R3601 GREENHILL DR
--FRED (CATH) RETD H1146 FULKERSON ST
--HANNAH MRS H1216 GRAND AV
--HENRY S (SALLY) TCHR SANTA ROSA JR HIGH SCH H4597 LAMBERT DR
--IMA MRS WAITRESS GREEN MILL H1525 ATLANTA CT APT A
--JAMES L (FRANCES) (DEALERS' SERVICE) H3601 GREEN HILL DR
--JOHN D (LILLIAN V) SLSMN UPJOHN CO H2419 VALLEJO ST
--JOSEPH W (ELIZ) INS AGT 4910 E SONOMA HWY H778 CARLEY RD
--KATH OFC SEC STATE FARM INS H2350 MC BRIDE LA APT A28
--KATHRYN (WID ANDREW H) RETD H420 BILTMORE ST
--MARY M MRS RETD H3865 FINLEY AV
--MICHL H975½ MC MINN AV
--MICHL L (KATHLEEN C) STUDT H613½ MC DONALD AV
--PATRICIA HOSTESS GOLDWAGON H626 BROOKWOOD AV
--PAULINE H106 SEBASTOPOL AV APT 1
--VEDICE V (WID REA) NURSES AIDE RONE'S REHABILATION HOSP H1234 KODIAK CT
--WM J POODLE GROOMER H2345 W COLLEGE AV
PATTESON SEE ALSO PATERSON PATTERSEN AND PATTERSEN
--MARGT G (WID ROBT W) RETD H4640 MONTECITO AV
PATTON SEE ALSO PATON AND PATTEN
--CHARLICE MRS CLK SEE'S CANDIES R SEBASTOPOL
--CLIFFORD (AGNES I) RETD H1320 HEARN AV
--DONALD K (SHARON) TCHR HERBERT SLATER JUNIOR HIGH SCH H2158 FLORAL WAY
--EVA SMSTRS THOMPSON CLNS
--J W (JANE E) APPRAISER SHASTA COUNTY H633 TUPPER ST APT 5
--JESSE F MRS RETD H3475 PRIMROSE AV
--LEWIS (EVA) H816 3D ST
--ROBT E (VIRGINIA A) TECH OPTICAL COATING LABY H1319 PAGE CT
--WM L (MARY E) CARPET LAYER H117 PEAR LA
PATTY ROBT R (KATHLEEN J) EMP TOTAL TV H3021 SPRING CREEK DR
PATYK WALTER F (LOIS L) MACH RIETZ MFG H2021 MISSION BLVD
PATZER RUTH R805 JACK LONDON DR
--SIDNEY N (ELIZABETH J) INSTR SANTA ROSA JR COLLEGE H5525 MONTE VERDE DR
PAUGH WAYNE DRIVER CHICKEN DELIGHT R4273 PRIMROSE AV
PAUL SEE ALSO PAULE AND PAULL
--CHARLES (TINA) H1249 ST FRANCIS RD
--EDWIN H (IRENE M) SLS MGR REAL SILK INC H630 CLOVER DR

PAUL
--ETHEL T R3939 SACRAMENTO AV
--J L H1140 4TH ST APT 334
PAUL'S BARBER SHOP (PAUL T BALEY) 612 MENDOCINO AV
PAUL'S CAFE (PEARL WILSON) 117 4TH ST
PAUL'S GARAGE (Paul Jimenez), Auto And Truck Repairs, Brake Services Tune-Ups, 175 Sebastopol Rd, Tel 545-6413
PAULA ROSE M MRS CLK COUNTY PURCH AGT R PETALUMA
PAULDING ADELE RETD R1840 RIDLEY AV
PAULE SEE ALSO PAUL AND PAULL
--DARRYL STUDT R2322 OLYMPIA DR
--LESTER E (MARY E) RETD H1631 MANZANITA AV
--VERNON (RAYNORE) PUB INFORMATION OFCR DEPT OF ARMY H2322 OLYMPIA DR
PAULI ALBERT G (DOROTHY J) MASON CONCRETE CONDUIT H1416 POPLAR AV
PAULIN LYNN D STUDT R830 LOUISA DR
PAULINE PAT MRS SLSWN TOTAL TELEV H2136 FREMONT DR
PAULL SEE ALSO PAUL AND PAULE
--MARGT M MRS CONSULTANT CITY SUPT OF SCHOOLS H1224 BEAVER ST
PAULO GILBERT W (MARY L) TERM MGR DELTA TRUCK LINES H3467 CYPRESS WAY
PAULSEN SEE ALSO PAULSON POULSEN AND POULSON
--DANNA RETD H1800 PEORIA CT
--FRANK (ELIZ A) SUPT SANTA ROSA CITY WATER DEPT R2540 SONOMA HWY
--NORMAN (HELGA) MGR PAULSEN'S H3064 JAYLEE DR
--RUTH MATRON COUNTY SHERIFF R HEALDSBURG
--VIGGO (TOM'S ROARING TWENTIES)
PAULSON SEE ALSO PAULSEN POULSEN AND POULSON
--EMIL B (PAULINE) SLSMN TRAVELERS INS H1711 PARK WAY
--LELAND (PAMELA) ROOFER JORDAN ROOFING H235 BARHAM AV APT A
PAVESE DOUGLAS L USN R342 BENTON ST
--MARGT SMSTRS DRAPERY CUSTOM SHOP R342 BENTON
--PETER J (MARGT D) INSP SANTA ROSA POULTRY H342 BENTON ST
PAVIOLOS JAMES A (GEORGIA) RETD H1557 WEST AV
PAVLENKOV GARY A USA R740 WHEELER ST
PAWLICK LEO RETD H3323 CLAREMONT CT APT 2
PAWSON RICHD F (LUCILE M) LWYR H117 HIDDEN VALLEY CT
PAXON SUMNER S SLSMN KEITH'S PHOTO SHOP H947 GRAND AV
PAXTON WALTER T (KATH) CARP WRIGHT & ORETSKY H1100 HUGHES AV
--WM V-PRES CARPENTERS UNION LOCAL NO 751 R1100 HUGHES
PAYLESS CLEANERS (PETE GALLEGOS) 761 SEBASTOPOL RD
PAYLESS CLEANERS MRS GEORGIA LOVELACE MGR 579 BARHAM AV
PAYNE SEE ALSO PAINE
--BRENT P TECH PAC TEL R930 STONY POINT RD
--BRENT W (PAYNE PRINTING) H930 STONY POINT RD
--DIANE OFC SEC CITY ENG R1546 ATLANTA CT
--DORIS J MRS R1206 GRAND AV
--ELIZ J MRS H1219 FAIR OAKS AV

SONOMA MORTGAGE COMPANY
A DIVISION OF WELLS FARGO BANK
1701 FOURTH STREET, SANTA ROSA, CALIFORNIA 95404 PHONE 546-3310

PAYNE
--FLAVIUS LAB COUNTY RD COMNR R175 PLEASANT AV
--GEO S (MARILYN J) DENTIST 1421 MONTGOMERY DR H3520 HAPPY VALLEY AV
--HELEN M MRS TCHR WRIGHT SCH H908 SPRING ST
--JACK R927 ST HELENA AV
--JACK W (PATRICIA D) ASST ENG STATE DIV OF HWYS H2677 ALTA VISTA AV
--JAMES L (BARBARA) BARTENDER CASTLE CLUB
--JAMES R (ERDINE) (CASTLE CLUB) H465 FLOWER AV
--JANET E STUDT R341 10TH ST
--JERI SERV CORRES STATE FARM INS H1926 JANERO DR
--JOSEPH (DONNA) V-PRES KING'S OFFICE SUPPLIES & EQUIPMENT INC R UKIAH
--JOYCE STUDT R3114 CARVEL DR
--LE ROY CAPT SANTA ROSA FIRE DEPT H1229 PACIFIC AV APT 33
--MARY J R1206 GRAND AV
--PASCO O (STELLA S) CUSTDN GUERNEVILLE SCH H1743 GUERNEVILLE RD
--PATRICIA D MRS PHYS SONOMA COMMUNITY HOSP R2677 ALTA VISTA
PAYNE PRINTING (BRENT W PAYNE) 930 STONY POINT RD
PAYNE ROBT A (SHARON) (BURGER BASKET) R GUERNEVILLE RD
--ROY J (DIANE) TRUCK DRIVER PG&E H1546 ATLANTA CT
--SHARON MRS (BURGER BASKET) R GUERNEVILLE RD
--STELLA R1743 GUERNEVILLE RD
PAYNOR WM F (LUANA Y) CLK A&B MKTS H1053 O'DELL LA
PAYOLI MARVIN (BARBARA) DENTIST TOWN & COUNTRY VILLAGE H5912 CHANDLER CT
PAYTON FRANK B (GOLDIE C) RETD H3054 MONTGOMERY DR
--GENE H812 SONOMA AV
PAZ ANTONIO H518 WILSON ST
--ARTURO LAB R518 WILSON ST
--JENNIE R518 WILSON ST
--LINDA MRS R1104 TEMPLE AV
--RODRIGO LAB R518 WILSON ST
PAZOS HELEN MRS LEGAL SEC MC KENZIE ARATA& MAGGINI R HEALDSBURG
PEABODY GEO (ROSALIND H) PRIN MC DOWELL SCH H3700 BARNES RD
--MARK A STUDT R3700 BARNES RD
PEACE E J H3022 MONTGOMERY DR
PEACH ERIC A (ALICE M) CHF US DEPT OF ARMY H2036 STONEWOOD DR
--WM R (GLADYS) H321 BENTON ST
PEAK FRANK L (ROSE M) CUSTDN BD OF EDUC H3311 MOORLAND AV
--JESSIE MRS NURSE WARRACK MED CENTER R HEALDSBURG
--LINDA R712 BRITTAIN LA
PEARCE SEE ALSO PIERCE
--ANNE MRS H227A ORANGE ST
--BERNICE R1171 GLORIA DR
--BRIAN ELECTN R5910 CHANNEL DR
--EDITH H REAR 1171 GLORIA DR
--GEOFFREY A (GERTRUDE M) ELECTN H5910 CHANNEL DR
--JANIS MAID FLAMINGO MTR HOTEL R PETALUMA

PEARCE
--RICHD R1146 GRAND AV
--RONALD (JANETTA) EMP BWS DISTR H3313 SEBASTOPOL RD
--WALLACE A (KAREN L) CONSTN WKR SOUSA CONCRETE H745 LOUISA DR
--WM C (MARY C) MGR FABRICON INC H6246 BRIDGEWOOD DR
PEARE JOSEPH E (EVELYN P) MTCEMN FLAMINGO HOTEL H434 BOSLEY ST
PEARSON SEE ALSO PEIRSON AND PIERSON
--A H H447 SOUTH E ST APT 15
--C J MGR BANK OF AMERICA NATIONAL TRUST & SAVINGS ASSN R EUREKA
--CRAIG STUDT R2230 HIDDEN VALLEY DR
--E ANN TCHR CLEARWATER RANCH COUNTRY HOUSE R1570 NORTH ST APT 11
--EDLO C MRS H3366 MENDOCINO AV APT 9
--EDNA (WID CARL A) H2189 PETALUMA HILL RD
--FRANK C (RUTH A) SLSMN BAKER & HAMILTON H1116 WYOMING DR
--FRANK R (SUSAN) DIST MGR PRESS DEMOCRAT H2225 FREMONT DR
--HAL A RETD H3669 MOORLAND AV
--JACK R (DELORES) REP ABBOTT LABYS H2188 FRANKLIN AV
--JENNIE M MRS H2038 FRANKLIN AV
--JOE (NANCY) H862 WEST AV APT 5B
--JOHN (DIANE) STUDT H2350 MC BRIDE LA APT B3
--JOHN M (MURIEL L) WINDER RUCKER ELECTRONICS H2832 PAPAGO CT APT 1
--LLOYD E INSTR EMPIRE COLLEGE OF COMMERCE R2230 HIDDEN VALLEY DR
--LLOYD E (DORIS K) (DEARDORFF OFFICE EQUIPMENT CO) H2230 HIDDEN VALLEY DR
--MAXILEE MRS H1124 STONY POINT RD
--PAUL S (ANNETTA) SLSMN SEARS H2345 ROWE DR
--PHILIP H322 CARRILLO ST
--RAY STUDT R1220 COLLEGE AV APT 5
--THELMA MRS BKPR COMANCHE CHEVROLET H707 LIANA DR
--V (MARJORIE) CLK CITY AUD R2339 OAK KNOLL DR
--WM B (ARLENE) TCHR MONROE SCH H810 YULUPA AV APT 12
PEASE EDW L (LEORA) PNTR H2920 CLAREMONT DR
--SONJA STUDT R2920 CLAREMONT DR
PEATTIE HAZEL M (WID JAMES J) H544 COLLEGE AV
PEATY BRIAN E (MARGT) EXTERMINATOR PARAMOUNT PEST CONTROL H856 COLORADO BLVD
--MARGT MRS ASST HARRY A GRUBSCHMIDT
PEAVLER WILBUR F JR OPR COUNTY RD COMNR R GEYSERVILLE
PECK CHARLES E (MARGT C) PHYS 1140 SONOMA AVE H2235 BEVERLY WAY
PECKHAM WESLEY C RETD H2303 ALDEN LA
PECORE JAMES A H2220 FREMONT DR
--SHIRLEY MRS TCHR SANTA ROSA JR HIGH SCH R2220 FREMONT DR
PECOT WM (ELIZ B) H823 SPENCER AV
PEDERSEN SEE ALSO PEDERSON

Who Sells It? Is Answered by the Classified Business Lists in this Directory

CULLEN'S RINCON NURSERY
"PLANT TO A PLAN"
4050 Sonoma Highway, Santa Rosa, Phone 539-0855

More goods are bought and sold through the Classified Business Lists of the Directory than by any other medium on earth.

NOR-CAL REALTY
COMPLETE REAL ESTATE SERVICE
2016 4th Street, Santa Rosa Phone 546-8737

Heart Association of the Redwood Empire
4000 Montgomery Drive, P.O. Box 844 — Santa Rosa — Phone 542-1992

PEDERSEN
--ARNOLD O (ELLEN E) TRAFFIC OFCR STATE HWY PATROL H4721 LAMBERT DR
--ERNEST J (RAGNHILD E) NURSERYMN BURGI NURSERY H620 CHURCH ST
--FRED J JR (WINIFRED M) (PEDERSEN FURNITURE CO) H3789 MONTECITO AV

PEDERSEN FURNITURE CO
FRED J PEDERSEN JR, PARTNER
OBERT J PEDERSEN, PARTNER
WILLIAM O PEDERSEN, PARTNER
FINE FURNITURE
707 5TH ST
TELEPHONE 542-1855

PEDERSEN IVAR O (INGEBORG A) RETD H2103 GRACE DR
--KENNETH STUDT R3789 MONTECITO AV
--LA VERN S (TWILA G) H267 RICARDO AV
--LIVAH RETD H71 ORIOLE DR
--MELVIN PLANNER COUNTY PLANNING COMN R1119 BURBANK AV
--OBERT J (ELSIE D) (PEDERSEN FURNITURE CO) H1614 EL RANCHO WAY
--RAGNHILD E MRS OFC MGR SONOMA COUNTY TAXPAYERS ASSN R620 CHURCH ST
--RALPH (RUTH C) LAB GARDENER'S AID H540 SOUTHWOOD DR
--RODNEY EMP STATE DIV FORESTRY R SACRAMENTO
--WM (EVA M) DRIVER RINCON VALLEY SCH H117 RED WING DR
--WM O (PATRICIA B) (PEDERSEN FURNITURE CO) H1653 JULIANNE PL
PEDERSON SEE ALSO PEDERSEN
--BARBARA EMP BELLEVUE UNION SCH DIST R1919 MALONO CT
--CARLTON UNDWRTR STATE FARM INS H2350 MC BRIDE LA APT D2
--KENNETH T STUDT R620 CHURCH ST
PEDGRIFT H KATHRYN MRS CLK COUNTY CLK H950 STEVENSON ST
--JAMES E (JACQUELINE) STUDT H3721 MONTECITO AV
PEDRANZINI BENJ MTCEMN COUNTY RD COMNR R SONOMA
PEDRAZA RAFAEL J (GABRIELA J) ORDERLY WARRACK MED CENTER H100 LINCOLN ST
PEDRINI FELIX (THERESA A) RETD H2212 SIESTA LA
--HAROLD W DRIVER WINDSOR SAND & GRAVEL H103 RIPLEY CT
--JOE L (MARJORIE E) FORMN ARTH B SIRI H535 MOUNTAIN VIEW AV
--RINALDO (MARTHA) WHSEMN SPEEDSPACE H2735 VICTORIA DR
--VIOLET M CLK PO R1233 CLEVELAND AV
PEDRO ROSE M MRS H464 MOUNTAIN VIEW AV
PEDRONCELLI RICHD (DOLORES L) TRUCK DRIVER H3076 MARLOW RD
--ROBT B (MARGT F) CONSULTING ENGINEER H1635 ESCALERO RD
PEDRONI CAROL A MED ASST DRS KINNEY RAITANO & COREY H410 KLUTE ST
--DONALD R (FLORENCE A) REP TEXACO INC H3805 VALLEY VIEW DR
--EMMA (WID HORACE) H1573 CORBY AV

PEDRONI
--JANICE STUDT R REAR 1043 BUTLER AV
--LILLIAN R (WID GEO L) RETD H1043 BUTLER AV
--WM R (GLORI J) FARMER H REAR 1043 BUTLER AV
PEDROTTI BENJ (KATY M) SLSMN REYNAUD MTR H2356 VALLEJO ST
--BILL L (GLORIA) MEAT CTR H25 ASCOT DR
--LENA MRS RETD R667 ASTON AV

PEDROTTI MERVIN J (Edith P), Licensed Real Estate Broker, Homes Lots, Acreage, Ranches, Notary Public, Rental Property, Selling In Santa Rosa Since 1920, Complete Real Estate Service, 909 Mendocino Av, Tel 542-4911, H4563 Bridle Trail, Tel 539-1251

PEDROTTI REALTY MRS MARY L BANASCO MGR 200 RESERVOIR DR
PEEBLES CHARLES R (JULIA L) PSYCH TECH SONOMA STATE HOSP H6131 MONTECITO BLVD APT 11
--JAMES (PEEBLES REALTY) H517 SOUTH AV
PEEK VERA RETD R632 BENJAMINS RD
PEEL CHERYL J TCHR MONTGOMERY HIGH SCH H1524 HEXEM AV
PEELE E LARRY JR (M SIGRID) (DIBBLE PEELE ZERINTCHEFF AGENCY H2145 MANZANITA AV
PEELER ALF W (RUTH E) RETD H2285 MC BRIDE LA APT 222
PEERLESS EIGHTY EIGHT CENT STORE JOHN OVERLAND MGR VARIETY STORE 432 4TH ST
PEET JOHN H405 A STREET APT 7
PEETERS WILLIE J (JACQUELIE) CONSTN WKR H281 AILEEN AV
PEG'S COIN LAUNDRY ELVIN J HENDERSON MGR 1920 SEBASTOPOL RD
PEGDIN ELIZ RETD R641 CHARLES ST
PEGG ADESSA G (WID ERNEST F) RETD H615 KING ST
--ERNEST L (HARRIET A) (ERNEST PEGG OIL CO) H2026 FALLEN LEAF DR
PEGG ERNEST OIL CO (ERNEST L PEGG) DISTR 21 FRANCIS ST
PEGGY'S BEAUTY SHOP (MRS FLORETTA N HERRON) 1051 BENTON ST
PEINE LINDA L MRS CLK FLAMINGO MTR HOTEL R3055 LAMBERSON CT
--ROBT (LINDA) BR REP HOUSEHOLD FINANCE H3055 LAMBERSON CT
PEIRINE ROBT RETD R101 COLGAN AV
PEIRSON SEE ALSO PEARSON AND PIERSON
--MATILDA MRS R249 AILEEN AV
--ROBT E (REBECCA L) RETD H2531 SONOMA AV
PEITRO ANASTASIA MRS H1023 BUSH ST
PEIXOTO FRED (NANCY) (PEIXOTO DISTRIBUTORS) H3855 HOLLAND DR
--LOUIS J (MARJORIE B) (PEIXOTO DISTRIBUTING CO) H160 SHORTT RD
PELETZ HAROLD (RUTH B) PRES SANTA ROSA CAST PRODUCTS CO H2238 EAST HAVEN DR
--RUTH B MRS SEC-TREAS SANTA ROSA CAST PRODUCTS CO R2238 EAST HAVEN DR

THE BANK OF CALIFORNIA
NATIONAL ASSOCIATION

PELGANTI HARRY L (VIRGINIA M) SPL AGT MANHATTAN GUARANTEE INS H3372 MAGOWAN DR
PELISSIER FERDINAND E (ROSE) H530 SPENCER AV
PELISSIER MOTEL (ROGER E AND MRS HELEN L BORTON) 1875 MENDOCINO AV
PELL CLEO H (MILDRED M) EMP CITY CORP YARD H2642 HARDIE'S LA
--CLIFFORD E (TELL PELL) H1322 MC MINN AV
--GEO (IRENE) RETD H89 ROMANI CT
PELLASCIO EMMA A (WID BOYD) R428 RIDGEWAY AV
--MARY B (WID WM) H415 BROWN ST
--WM DRIVER PETALUMA CO-OP CREAMERY R PETALUMA
PELLEGRINI ALBERT J (LORRAINE E) (TUTTLE'S PRESCRIPTION PHARMACY) H626 MC DONALD AV
--GARY M STUDT R626 MC DONALD AV
--JOHN (EDA) RETD H2203 GRACE DR
--JULIAN R (LOLA R) (ANDY'S PRODUCE) H1632 TAHOE DR
PELLERITI JOSEPH A (MARCIA) CLK P O H2912 HURON CT
--LOUIS USMC R2912 HURON CT
PELLETT FRANK C (MAGGIE) RETD H540 BILTMORE ST
PELLETTE ROBT (KAY) RETD H831B WEST AV
PELLINI DOROTHY RETD H771 CARR AV
--PAULINE MRS CLK HAHMAN PRESCRIPTION PHARM R5030 HALL RD
PELLOUX MARIA J (WID ERNEST) H1228 GLENN ST
PELTON ROBT L ASMBLR SANTA ROSA SHOE CO R3015 CHEROKEE AV
--WAYNE (SHIRLEY) SLSMN SANTA ROSA FURN H2425 HUMBOLDT ST
PELUSO LUIGI A (DOLORES L) BODYMN LOU SAARE BODY SHOP H2835 SEBASTOPOL RD
PENDERGRAFT DALE S (VIRGINIA R) EMP MARITIME SEA TRANSPORT SERV H1217 HAHMAN DR
--MARK C STUDT R1217 HAHMAN DR
PENDERGRASS ATTICUS H (ELIZ) RETD H2120 SONOMA AV APT 6
--ERNEST E (JEAN) DRIVER IDACO LBR H503 BUENA VISTA DR
--LAWRENCE F (JOYCE F) MGR COUNTY DATA PROCESSING H2135 MISSION BLVD
PENDLETON KENNETH E (JUDY L) PLANNER COUNTY PARKS & RECREATION DEPT H1570 NORTH ST APT 2
--LINDSEY STUDT R2358 MURDOCK DR
PENDOM MANOR MRS MAXINE SCHNYDER MRS EDNA SPRINGER MGRS APTS 126 SOUTH E ST
PENINGTON ELEANOR W MRS TCHR KENWOOD SCH DIST H5256 JOAQUIN DR
PENINSULA FLOORS OF SANTA ROSA INC BARRY B BOYLE PRES LINOLEUM & CARPETS 804 4TH ST
PENMAN THOS B (HILDA M) RETD H154 WALNUT CT
PENN FLORENCE MRS NURSES AIDE LOPUS CONVALESCENT HOSP R540 RUSSELL AV
PENN MUTUAL LIFE INSURANCE CO STEVEN J COMBS AGT 106 D STREET
PENN WM H (BEVERLY E) THERAPIST WELCH & TECKEMEYER H2626 MIDWAY DR
PENNATO GUIDO (GLORIA E) PNTR ROCCO PAINTING H5244 MONTE VERDE DR
PENNEWELL CHARLES (HELEN E) ROOFER H552 LEO DR
--WM E (BARBARA E) SLSMN AMWAY CO H1108 VALLEJO ST
PENNEY KAREN D MRS H381 E ROBLES AV
PENNEY'S C E BENSON MGR DEPT STORE 800 CODDINGTOWN SHOP CTR
PENNING JANET MRS H2820 S DUTTON AV
PENNINGTON ALBERT (GOLDIE) RETD H111 BROWN ST
--ETHEL RETD H1910 MONTECITO AV
--HAROLD J (JOSEPHINE) BRKMN NWPRR CO H1314 OLIVE ST
--JOHN A (MAXINE I) PHYS 521 DOYLE PARK DR H2360 GRAHN DR
PENNOCK ROBT W TECH STATE DEPT OF PARKS & RECREATION R PETULUMA
PENROSE WADE A (DONNA L) TCHR COOK JR HIGH H2626 COMPADRE DR
PENRY B D PAT SLS REP INS INVESTORS FUND R HEALDSBURG
--GAILE H2531 CORBY AV
--VERNON R (MILDRED L) SEAMN PHILLIPS 66 OIL H1608 VALLEJO ST
--VIOLET S MRS TELLER EXCHANGE BANK R HEALDSBURG
PENSOTTI STUART F (BEULAH M) EMP COMANCHE CHEVROLET H1013 RUSSELL AV
PENTECOSTAL CHURCH OF GOD THE REV EVELYN ATKINSON PASTOR 37 W 7TH ST
PENZOTTI FRAN SLSMN DIAMOND NATL R901 LINK LANE
PEOPLE'S CAFE (J B EVINS) 125 4TH ST
PEOPLES EDW E DEP COUNTY PROBATION DEPT R PETALUMA
--JERRY (GEORGIA) EMP SAFECO H712 MC CONNELL AV
--ROBT J REFUSE CARETAKER COUNTY RD COMNR R SEBASTOPOL
PEORT CHARLES J (VERNICE) RETD H522 EL PORTAL DR
PEPARD BARBARA EMP PAC TEL H1130 4TH ST APT 314
PEPIN ERNEST N RETD R2034 GRAHN DR
PEPPER BERNARD S (BERNICE T) TCHR COOK JR HIGH SCH H1926 LITTLE JOHN LA

PEPSI-COLA BOTTLING CO, Edward Jacopetti Mgr, Beverage Bottlers, Bireley's, Squirt, Bubble Up, Hires, Belfast And Schweppes Products, 3029 Coffey La, Tels 542-7536 And 542-7537

PERA ANITA RETD R913 WASHINGTON ST
--ANTHONY J (MARILYN M) (RITZ FOOD DISTRIBUTORS) H1444 VALLEJO ST
PERACCA BEN A (DOLORES) DAIRYMN RALPH CUNNINGHAM H1835 KAWANA SPRINGS RD
--JOSEPH (ESTHER) DRIVER BASALT H924 FRAZIER AV
--PAUL EQUIP OPR COUNTY RD COMNR R PENN GROVE

Jordan Roofing Co.
COMMERCIAL—INDUSTRIAL—RESIDENTIAL
SONOMA-PHONE 996-1091
621 Sebastopol Road, Santa Rosa
Phone 546-1496

Where To Buy?
Consult the Classified Business Lists In This Directory

FORSYTH TIRE CO.
Automotive Service Center
Goodyear Headquarters
Tires
Batteries
Mufflers
Brakes
Alignment
Motor Tune Up
Nimrod Trailers
Instant Service
Instant Credit
PHONE 545-6260
872 4th Street
Santa Rosa

PERACCA
--VICTOR A (JOYCE L) TRUCKING 2823 PETALUMA HILL RD H2823 PETALUMA HILL RD
PERCELL JAMES A (WINIFRED L) BLDG CONTR 4691 CIRCLE DR H4691 CIRCLE DR
PERCHUDOFF ELSA EMP BELLEVUE UNION SCH DIST R860 WILDWOOD TRAIL
PERCY CALVIN A (FRANCES W) REP STATE PUB UTILITIES COMN H2449 VALLEJO ST
--MYRTLE F (WID L B) H642 MC CONNELL AV
--PAUL C (ELAINE F) TCHR ROSELAND ELEM SCH H1153 HUGHES AV
PERCY'S PLACE (PURCELLE T JOHNSON) 4004 SEBASTOPOL RD
PERDUE LUTHER D REV (ORTHA M) PASTOR MISSIONARY BAPTIST H5924 CHANDLER CT
--MARY R OFC SEC THE EXCH BANK R5924 CHANDLER CT
--WM I BLDG MTCEMN SONOMA COMMUNITY HOSP R SEBASTOPOL
PERE JOHN C (BONNIE L) CHKR SAFEWAY H462 HENDLEY ST APT 9
PEREHUDOFF WM L (ELSA M) SWIM POOL CONTR H860 WILDWOOD TRAIL
PEREIRA DOMINGO JR SHOP CHF CAL NATL GUARD R PETALUMA
--JOSE (JULIA) H325 W 9TH ST
--JULIA A MRS (APEX MOULDING CO) R325 W 9TH
PEREZ ALBERT (SANDRA) WITH SONOMA STATE HOSP H1037 JENNINGS AV
--DONALD R (ANDREA N) LAB PG&E H1386 SLATER ST
--GASPER V (MARIE V) PRSR SAVON CLNS H615 JEFFERSON ST
--JESUS RETD H2310 GARDNER AV
--JOSE RETD R1145 BRUSH CREEK RD
--JOSEPH (MARY) LAB H1723 HEARN AV
--MARGT MRS TCHR PS H1209 VALLEJO ST
--NICK (SALVINA V) LAB R2310 GARDNER AV
--PETER MTCEMN CITY PARK DEPT R808½ SPENCER
--ROSA H BMO TRAINEE EXCHANGE BANK R855 ASTON AV
--THOS (VIVIAN E) SANITARY TECH SONOMA COUNTY HEALTH DEPT H2430 MIMOSA ST
PEREZCHICA JUANITA F H871 ASTON AV
PERFORMANCE ENGINEERING (JOHN ALLEN & ROBT CONSANI) AUTO REPR 334 SEBASTOPOL RD
PERI SEE ALSO PARRY AND PERRY
--ALBERT (FREDA T) CLK TRAVERSO MKT H645 OAK ST
--FRED (LEONA L) MEAT CTR LUCKY STORES H2523 MIMOSA ST
--FRED (MILDRED) H736 OAK ST
--JOSEPH R736 OAK ST
PERIGO DE ALTON P BMO TRAINEE EXCHANGE BANK R OCCIDENTAL HOTEL
PERIGRINA AL STUDT R500 RUSSELL AV APT 17
PERILLAT MARY J (WID ALEXIS J) RETD H425 SHORTT RD
PERINO JOHN E RETD R3309 SANTA ROSA AV
PERINOTTO RINO (M PAULINE) REPR TATE'S SHOE SERV H4620 BADGER RD
PERIOTORE SALVATORE (EVELINA) H760 WILSON ST
PERKIN GEORGIE MRS RETD R1114 HUMBOLDT ST
PERKINS DONALD R2369 WHITEWOOD DR
--EDW L (MABEL N) (PERKINS SPORT SHOP) H1147 BEAVER ST

PERKINS
--ELSIE B MRS H1108 ORCHARD ST
--EVELYN E (WID LLOYD H) H899 3D ST
--FERMINA (WID RAYMOND O) H520 JULLIARD PARK DR
--FLOYD BR REP PACIFIC FINANCE R SEBASTOPOL
--HENRY T (LILA S) RETD H2417 MEYERS DR
--LEWIS W (THELMA L) RETAIL REP STANDARD STA INC H284 JACQUELINE DR
--LINDA STUDT H2050 MENDOCINO AV APT 10
--MERRILL H (RUTH) LAB H1662 LANCE AV
--PEARL C (ANNA R) RETD H724 OAK ST
PERKINS SPORT SHOP (EDW L PERKINS) 406 MENDOCINO AV
PERKINS THELMA L MRS CLK SPROUSE-REITZ R284 JACQUELINE DR
--WALDO W M (NETTIE J) RETD H1530 BOSTON CT APT 20
--WM HSEKPR MEMORIAL HOSP H833 SONOMA AV APT B
--WM CLK GOURMET HSE DELICATESSEN & LIQUOR R BOSTON CT
PERLEY MINNA F (WID LEW C) RETD H904 GEORGIA ST
PERLI CARMELLA A H854 BRIGHAM AV
PERMENTER OWEN L (AMY J) SLSMN GEHRKE REALTY H1218 SPENCER AV
PERON MARC S USCG R1925 SIESTA LA
--RENE L (RUTH C) CURATOR CITY PARK DEPT H1925 SIESTA LA
PERRA GLADYS (WID ROBT) H3107 SPRING CREEK DR
PERREAULT NORMAN W (DORIS) INVESTIGATOR STATE LICENSE BOARD H415 BUENA VISTA DR
PERRET JANE M CLK MEMORIAL HOSP H4040 HOEN AV APT 17
PERRIN KEITH R AUD STATE BD OF EQUALIZATION R378 RICARDO AV
PERRINE JUDITH L MGR SUNSET WEST DEPT STORE
PERRY SEE ALSO PARRY AND PERI
--ANDREW J (FRANCES E) DENTIST 815 5TH H1520 PARSONS DR
--BERNARD COUNSELOR COUNTY JUVENILE HALL
--DOROTHY MRS (DOT & MANNY'S KARMELKORN) R1141 GUAYMAS AV
--ELIZ MRS OFC MGR INSURANCE SECURITIES TRUST FUND R SEBASTOPOL
--FRED J JR (BEVERLY A) INS AGT FARMERS INS H4242 MAYETTE AV
--FRED J (BLANCHE B) SLSMN SID KURLANDER & SON H156 RED WING DR
--FRED L (SHARON L) ATNDT SONOMA COMMUNITY HOSP H828 2D ST
--FRED L (MARTEAL) CONSTN WKR DINWIDDIE H1335 S WRIGHT RD
--HELEN M (WID ALFRED) RETD H2506 SONOMA AV
--JACK L (JULIA I) H1248 EDWARDS AV
--JAMES W (TRUDY) MECH ANGELO C ROSSI R PETALUMA
--JOHN B (HAZEL) MACH U S N S H2356 PINER RD
--JOSEPH L (DONNA L) ENG GATES & FROST H1069 CLARK ST
--LAURALIE STUDT R2341 YULUPA AV
--LEO A (MAXINE) MECH COMMANCHE H123 HORN AV
--LEO J (GLADYS E) RETD H349 GREENFIELD CIR
--LEROY RETD H2285 MC BRIDE LA APT 445

Who's Who— and Where?
Such questions can only be answered by the Directory and that is where people look when they want to buy.
Are you properly displayed therein to get the business?

SANTA ROSA SAVINGS AND LOAN ASSOCIATION
HOME LOANS — INSURED SAVINGS
HEAD OFFICE: 835 - 4th STREET, SANTA ROSA PHONE 545-2525
BRANCHES: 702 BROADWAY, SONOMA PHONE 938-8541
325 MAIN STREET, LAKEPORT PHONE 263-5401
999 GRANT AVENUE, NOVATO PHONE 892-2401

PERRY
--LOUISE MRS H421 GOODMAN AV
--LUCIA MRS R4391 REDWOOD HWY N
--LYNN WAITRESS R105 BRIARWOOD CT
--MANUEL C (DOROTHY) (KARMELKORN) H1141 GUAYMAS ST
--MARY A CLK MEMORIAL HOSP R2602 MONTGOMERY DR
--MERVIN A PNTR R2506 SONOMA AV
--PAUL H (MARGT R) SLSMN JOHN MORRELL & CO H2341 YULUPA AV
--PEGGY L MRS ATNDT LOS GUILIEROS SCH FOR GIRLS H889 MIDDLE RINCON RD
--PHILIP F KITCHEN HLPR SONOMA COUNTY HOSP R41 RANDALL LA
--RALPH W (ROSEMARY) ASST V-PRES SANTA ROSA SAV & LOAN H2629 TACHEVAH DR
--ROBT L (JOSEPHINE) PRODUCTION SCHEDULER CAL WOOD PRODUCTS H605 ACACIA LA
--SADIE MRS RETD R2080 GUERNEVILLE RD
--THOS (THE SILVER DOLLAR) H135 4TH ST
--WALTER R (WYNONA G) INS SUPVR WESTERN ELEC H105 BRIARWOOD CT
--WM K (PAMELA J) CHKR ALBERTSON'S H2265 MC BRIDE LA APT N
PERRYMAN BERTHA MRS H819F FRAZIER AV
PERSELLO ALFONSO (FIDES) RETD H1831 WILL SCARLET LA
PERSON EVERT B (RUTH F) CO PUBLISHER-SECRETARY PRESS DEMOCRAT PUBLISHING CO SECRETARY-TREASURER FINLEY BROADCASTING CO 425-27 MENDOCINO AV TELEPHONE 546-2020 H1020A McDONALD AV TELEPHONE 542-0553
--RUTH F MRS V-PRES PRESS DEMOCRAT PUBL R1020 MC DONALD AV
PERSONETT CONSTRUCTION CO (EUG B PERSONETT HAROLD COHEN) BLDG CONTRS 113 SANTA ROSA AV
PERSONETT EUG B (MARY A) (PERSONETT CONSTRUCTION CO) H3375 VALLEY VIEW DR
--JAMES C STUDT R3375 VALLEY VIEW DR
PERSONS WILDA C ATNDT SONOMA COMMUNITY HOSP R SEBASTOPOL
PERUZZO ELSIE J MRS SLSWN THRIFTY DRUG R326 RICHWOOD DR
--JOHN L JR (ELSIE J) POLICEMN CITY POLICE DEPT H326 RICHMOND DR
PERYAM JOHN C (MILDRED H) RETD H121 BAY ST
PESCE FLORI L (ESTER) TRUCKING 173 PEAR LA H173 PEAR LA
PESENTI CLAUDINA (WID TITO V) RETD H2035 NORDYKE AV
--ROY T (BARBARA J) (ROY'S CABINETS) H3715 SANTA ROSA AV
PESTAWAY (RAYMOND C BARENCHI) PEST CONTROL 202 ELAINE DR
PESTELL ANN M MRS (WAYNE HOTEL) R PETALUMA
--WILBER A (ANN M) (WAYNE HOTEL) R PETALUMA
--WILBUR A JR SPL AGT BANKERS LIFE R16 WOOD DALE DR
PESTONI GEO R (ELEANOR) H511A MADISON ST
--RICHD RETD R1416 POPLAR AV
PETALUMA CO OPERATIVE CREAMERY (BR) JOHN M MARKUSEN BR MGR 730 BENNETT AV
PETAVEL CHRIS H R542 LA VERNE AV
PETE & JACK'S FRIENDLY MARKET (PETER & MRS TISA PIROLLE JACK &
PETE'S BODY SHOP (PETER JEBENS) 4325 MONTGOMERY DR
PETER ANGELA (WID BUD J) H2450 STONY POINT RD
--DONALD A STUDT R3945 SACRAMENTO AV
--FRANCIS A (PEGGY M) MGR BUD MFG CO H561 RICHMOND DR
--MABEL C (WID JESSE) RETD H768 ORCHARD ST
PETER PAN CLEANERS (HARRY PAPPAS) 2231 MENDOCINO AV
PETER ROY F (DOROTHY M) (PETER'S MAYETTE NURSERY) H3945 SACRAMENTO AV
--TEMPLE EQUIP SERVMN CITY CORP YD R768 ORCHARD ST
--WM F LAB ASST RIETZ MFG R561 RICHMOND DR
PETER'S MAYETTE NURSERY (ROY F PETER) 3720 PRINCETON DR
PETERBAUGH BURRELL H927 DEL PORT AV APT 3
--TOMMY G (KATHALEEN D) USA H3251C MOORLAND AV
PETERICH RUSSELL E (JOANNE B) TCHR MONTGOMERY HIGH SCH H2807 MAGOWAN DR
PETERS ANDREW (LENORA) ORGANIST ST LUKES LUTHERAN CH
--ANDREW R (GLENDA I) CLK SAFEWAY H1244 KERNEY ST
--ARTH CLK PO R2111 SONOMA AV
--ELLEN P MRS H46 GUINEVER LA
--ELSIE G (WID ARTH M) H2111 SONOMA AV
--EUG C MRS NURSE H1020 BURBANK AV
--FRED (IRENE) SEAMN H1075 S WRIGHT RD
--GEO A H106 HENDLEY ST
--JOHN R (GLOREEN) (PETERS & ROBINSON CONSTN CO) H6160 SONOMA HWY
--JUDY L MRS COCKTAIL WAITRESS MADRONE RM H1065 DEL PORT AV
--KENNETH M (MARJORIE A) STEREO PRESS DEMOCRAT PUBL H4807 NEWANGA AV
--LAWRENCE (RUTH E) ELECTN H945 S WRIGHT RD
--LENORA R BEAUTICIAN H1650 LANCE AV APT B
--LEO J (MARY J) RETD H1071 3D ST
--MAE C (WID GEO) RETD H REAR 516 BEAVER ST
--MARJORIE A MRS DENTAL ASST DR EDWIN T MC MANNIS R4807 NEWANGA AV
--MINNIE I MRS H128 JUNIOR ST
--NYREN L TECH COUNTY SURVEYOR R5130 LINDA LA
--RALPH E JR (LEONA J) AGT MUTUAL OF NEW YORK LIFE INS H1015 WINDING RIDGE RD
--RONNIE E SUPVR STATE FARM INS H111 HEATHER DR
--VONDA R2040 STONY POINT RD APT 6

PIANO & ORGAN HOUSE
MUSIC SCHOOL
1599 CLEVELAND AVENUE, SANTA ROSA
PHONE 542-4546

Consult the CLASSIFIED LISTS of the DIRECTORY
If You Would Find What You Wish to Buy

THOMPSON CLEANERS
BETTY and JESS EZELLE
PHONE 545-4172
4040 MONTGOMERY DRIVE SANTA ROSA

SANTA ROSA FURNITURE CO.
Where Good Furniture Is Not Expensive
4th and A Streets, Santa Rosa Phone 545-1901
LOOK FOR THE BILTWELL LABEL
Serta MATTRESS and BOX SPRINGS

HALL & SON, INC.
H & C METAL PRODUCTS
Plumbing - Heating - Air Conditioning - Plumbing Supplies - Appliances
3555 Airway Drive, Santa Rosa 546-3040 Coddingtown

MOVING and SECURITY VAULT STORAGE
Alexander's Van & Storage, Inc.

Serving the Redwood Empire 37 Years
HAL KEETON, Owner
Phone
542-7765 — 546-4039
A Street, 3rd to 2nd Santa Rosa

PETERS
--WM T (DORIS E) RETD H401 DEERFIELD CIR
--ZORA ELEC ENG 151 EARLE ST H151 EARLE ST
PETERSEN SEE ALSO PETERSON
--BESSIE T (WID NOAH E) RETD H1027 HYLAND DR
--BRUCE E (MARIAN G) BLDG INSP COUNTY H2615 TUSCAN CT
--ELBERT A (MARIE R) ATNDT MACHE'S SHELL SERV CENTER H203 BARHAM AV
--ELMER S (MARJORIE M) RETD H2355 HUMBOLDT ST
--FLORENCE E MRS RETD H3638 HACIENDA DR
--GEO C (GIG I) RIGHT OF WAY AGT PAC TEL H2420 DELEVAN WAY
--GERTRUDE W (WID CLYDE) RETD H201 BARHAM AV
--HAROLD I (BETTY S) MGR SANTA ROSA TIRE & SUPPLY H1680 CORBY AV
--JAMES F FORMN COUNTY RD COMNR R PETALUMA
--JERRY N CLK PENNEY'S R1158 HUMBOLDT ST APT 12
--JOHN A PRES SONOMA COUNTY FARMERS MUTUAL FIRE INSURANCE R SEBASTOPOL
--JORGEN (RUBY E) DRIVER YELLOW CAB H826 CARLEY RD
--LAWRENCE H (RUBY) FORMN ANNADEL FARMS H6834 SONOMA HWY
--LAWRENCE J (EILEEN M) (PETERSEN WELL DRILLING CO) R5145 REDWOOD HWY N
--MALCOLM W USN R4745 LONDONBERRY DR
--NORMAN N (LILLIAN) ENG U P RR H849 MARY ST
--OSCAR B V-PRES SONOMA COUNTY TAXPAYERS ASSN R PENNGROVE
--OTTO W (JANET M) DRIVER H1741 HEARN AV
--PATRICIA MRS NURSE SONOMA COMMUNITY HOSP H1470 FRANQUETTE AV
--PETER J (ANITA E) ENG PG&E H438 CARRILLO ST
--RAYMOND H (MARIE C) RETD H4745 LONDONBERRY DR
--RICHD G (PATRICIA A) SPECIALIST STATE FARM INS H625 DEXTER ST
--SANDRA L STUDT R438 CARRILLO ST
PETERSON SEE ALSO PETERSEN

PETERSON
--ALF S (MARIAN) RETD H722 MC CONNELL AV
--ALVIN R SLSMN SINGER CO R CLOVERDALE
--ARNOLD C (LUCILE V) RETD H5281 JOAQUIN DR
--ART MACH RAWLY'S INC R SEBASTOPOL
--ARTH B (VIVIAN M) MUCLEAR SUPVR MARE ISLAND H2546 TUSCAN DR
--BARBARA MRS TCHR COUNTY SCH DIST H1919 MALANO CT
--BARBARA I MRS CLK EMPIRE DRUG R2309 GARDNER
--BENJ L (VIOLA G) (KIMBALL DRAYAGE) H364 EL CENTRO WAY
--BRANDT CLK CRESCENT JWLRS H1158 HUMBOLDT ST APT 12
--CARL J (LOIS J) EMP BECHTEL INTL H1174 CLOVER DR
--CATH MRS WAITRESS DONUT KING CAFE H713 BOYD ST
--CHARLES H500 RUSSELL AV APT 12
--CHARLES A FARMER H1585 PETERSON LA
--COLLIN C (DOROTHY S) DIST MGR SAFEWAY H2460 MELBROOK WAY
--DALE H (PATRICIA J) FORMN PG&E H1079 O'DELL LA
--DANL (GERALDINE) DRFTSMN THOS H FRUIHT JR H1435 BROOKSIDE DR
--DAVID H1481B KING ST
--DELMAS (HELEN C) FORMN COUNTY FLOOD CONTROL H4701 MONTGOMERY DR
--DON (PETERSON'S SHELL SERVICE) R HEALDSBURG CAL
--EFFIE NURSE MEMORIAL HOSP R847 5TH ST
--ELLIS INSTR SANTA ROSA JR COLLEGE R SEBASTOPOL
--ELOF V (MARTHA J) PAPER HANGER H903 S DAVIS ST
--EMMA E (WID MARTIN) H1540 BEAVER ST
--FANNIE D MRS RETD R2080 GUERNEVILLE RD
--FAYE STUDT R1000 JACK LONDON DR
--FRANCES MRS DEP COUNTY PROBATION DEPT H3163 JUNIPER AV
--FRANK H1055 4TH ST APT 4
--FRANK H280 AILEEN AV
--FREDRICK (CULLEN) SUPVR PAC TEL H1000 JACK LONDON DR
--GEO A RETD H837 MARY ST
--GORDON L (SONJA A) TCHR HERBERT SLATER JR HIGH SCH H1129 CORNELL DR
--GRACE J MRS H759 MENDOCINO AV APT 1
--HELEN R522 FALETTO CT
--HENRY (GENOVEVE) RETD H4851 CANYON DR
--INGEBORG MRS RETD R944 CLOVER DR
--JAMES M USA R120 PEACH ST
--JOHN C (MARTHA D) INSTR SANTA ROSA JR COLLEGE H1214 ELKHORN

Bishop Hansel FORD
FOR FORDS CALL: 542-0620
SERVICE 421 "B" STREET
SALES 430 "A" STREET
SANTA ROSA
"Value Thru Volume"
BISHOP HANSEL LEASING INC.

REDWOOD EMPIRE ADJUSTMENT BUREAU
1030 2nd Street **Collections** Phone 546-2700

MEAD CLARK LUMBER COMPANY, Inc.
THIRD AND WILSON STREET, SANTA ROSA
Your Home Owned Yard
Free Delivery to 50 Miles
PHONE 542-4141

PETERSON
--KAREN NURSE R3324 CLAREMONT CT APT 3
--KAREN STUDT R1919 MALANO CT
--LOIS E FOOD SERV WKR SONOMA COMMUNITY HOSP R FORESTVILLE
--LOUIS E (JOSEPHINE M) (HI-Q DRIVE IN) H1219 CARIBOU CT
--MARCIA MED ASST HOBART F THOMAS
--MARIBEL MRS TEL OPR MED EXCH TEL SECRETARIAL SERV H158 BELLEVUE AV
--MAYME RETD H3663 HACIENDA DR
--MERLE W (ROSE C) RETD H5432 EVONNE WAY
--MICHL (DARLENE) CARP TODD CONSTN H921 LINK LA
--MILTON G (FRANCES) CARP H2149 SIESTA LA
--MYRA G R4765 GRANADA DR
--NEAL (LYNN) H3617 BONNIE LA
--OLTA H6221 MONTECITO BLVD APT 9
--OSCAR T (ANN B) RETD H811 COLORADO BLVD
--PATRICIA STUDT R80 HENDLEY ST
--R LESTER (EVELYN L) SLSMN EDMAN H4000 CHANATE RD
--RALPH S (WILDA G) SERV MGR EDMAN'S FORD H1055 14TH ST
--RANDY C STUDT R2309 GARDNER AV
--RAYFORD W (KATH M) CARRIER PO H649 LINK LA
--RAYFORD W (LILLIAN) PROCESSOR JIM O'CONNELL H724 KAREN WAY
--RAYMOND D (MALYNA M) DRIVER TUTTLES PHARMACY H153C BARBARA DR
--RICHD D MGR LEED'S SHOES R BOX 55 FULTON
--ROBT G STUDT R2149 SIESTA LA
--ROBT R (BARBARA I) SLSMN S&M SUP H2309 GARDNER AV
--ROSE C MRS LEGAL SEC SPRIDGEN MOSKOWITZ BARRETT & ACHOR R5432 EVONNE AV
--ROY J (JEAN L) (RICHD PETERSON & SON) H3116 CHEROKEE AV
--RUTH P RETD H2480 CHANATE RD
--S MARSHALL (MARILYN E) MGR WALDRON & CO INC H1937 ROBIN HOOD LA
--SANTIAGO (DOLORES) COOK HILLTOPPER H120 PEACH ST
--SHARYN STUDT R1229 MORGAN ST
--STUART BOTTLER PEPSI-COLA BOTTLING R1518 RAEGAN AV
--SWENN (MELVINA) COOK H78 ROMANI CT
--TED A (ROSEMARIE) PNTR H3039 CARVEL DR
--THOR H (EMMA K) RETD H470 FLOWER AV
--TORKEL (BLANCHE M) RETD H32 GUINEVER LA
--TRUDY OPR HSE OF CHARLES
--VIOLET RETD R1840 RIDLEY AV
--WALTER G (GLORIA T) LINEMN PAC TEL H2020 MIDWAY DR

BILL EHLERT
REALTOR
REAL ESTATE - INSURANCE - NOTARY
Phone 545-5540
1510 Fourth Street **Santa Rosa**

PETERSON
--WESLEY W (BARBARA L) CLAIMS REP FARMERS INS GROUP H2263 PINER RD
--WILLARD S (IRENE M) USMC H3387 MAYETTE AV
--WM D (RITA L) RESTR 1050 SOUTH A ST H3973 CHANATE RD
PETERSON'S SHELL SERVICE (DON PETERSON) GAS STA 1500 MENDOCINO AV
PETEVICH JOHN (JUNE) H762 MENDOCINO AV APT 21
PETKER RALPH L BODYMN LOU'S BODY SHOP R4730 SNIDER LA
PETREE HOUSTON C (IVA L) RETD H2834 HARDIE'S LA
PETRESCU GEO (ODETTE) RETD H3374 GLEN ECHO DR
PETROLEUM ENGINEERING INC
Harold A Musco Pres, Donald C Marchant V-Pres-Sales Mgr, General Contractors, Equipment Sales And Service, Refinery Service, Radio Dispatched, 300 4th St, Tel 545-0360 (See Page 13 Buyers' Guide)
PETROVICH GEO RETD R10 4TH ST
PETSCHE EDMUND (BLANCHE) RETD H356 BELLHAVEN CIR
PETTEK ISABELLA M MRS NURSE AIDE WARRACK MED CENTER R1656 WILLOWSIDE RD
PETTELS LEONARD A (GALE A) CARP H1020 JACK LONDON DR
PETTICREW JESSIE A (WID GILSON) RETD H711 HOWARD ST
PETTIGREW GERALD N (RITA) EMP BANK OF AMERICA H2526 COMPADRE DR
PETTIJOHN LARRY (PHYLLIS) (SANTA ROSA CAMPER SALES) R SEBASTOPOL
PETTIS INA G NURSE SONOMA COMMUNITY HOSP R137 BRAND RD
PETTIT CLARENCE L "PETE" (BARBARA I)
DISTRICT MANAGER
INDEPENDENT ORDER OF FORESTERS
4038 MONTGOMERY DR
TELEPHONE 546-0754
H6831 OAKMONT DR
TELEPHONE 539-2912
--LAWRENCE W (ELIZ S) CLK HALL & SON H213 ORANGE ST
--LILA MRS CLK PAC TEL H1303 YULUPA AV
PETTY FRANCIS M (MARY L) PLMB & HTG CONTR H932 QUIETO CALLE

SANTA ROSA TELEPHONE SECRETARIAL SERVICE
PERSONALIZED ANSWERING
3706 MONTGOMERY DR., P.O. BOX 672, SANTA ROSA **PHONE 542-3112**

INSURED SAVINGS — HOME LOANS
Summit Savings AND LOAN ASSOCIATION
715 Hahman Drive, Montgomery Village Phone 546-0544
614 Fourth Street, Downtown Branch Phone 545-0680
119 North Main Street, Sebastopol Phone 823-7411
3300 Jefferson Street, Napa Phone 255-3310

PETTY
--GEO L (RUTH M) GENL CONTR 4520 BENNETT VIEW DR H4520 BENNETT VIEW DR
--JAMES F (PETTY & MAPES ELECTRICAL CONTRACTORS) R1931 HIDDEN VALLEY
--JESS W (REONA L) SLSMN VEALE VOLKSWAGEN H501 JACK LONDON DR
PETTY & MAPES ELECTRICAL CONTRACTORS (JAMES F PETTY) 541 SHONA ST
PETTY ROBT R INSTALLER TOTAL TV R3021 SPRING CREEK
--RUTH M MRS TCHR BENNETT VALLEY UNION SCH R4520 BENNETT VIEW DR
PETTYGREW ERA E MRS TCHR COOK JUNIOR HIGH SCH H1208 14TH ST
PEUGH NELLIANNA P (WID MELVIN A) H62 RANDALL LA
PEXTON CHARLES W (CLARA M) CIRCULATION MGR PRESS DEMOCRAT PUBL H728 MORTON WAY
--T EDWIN (JANET E) BLDG CONTR 1500 MANZANITA AV H1500 MANZANITA AV
PEY EDNA (WID LEOPOLD) RETD H1625 ORCHARD ST
PEYERL GITTA M MRS WAITRESS BLACK FOREST INN H1570 NORTH ST APT 25
PEZZAGLIA LAWRENCE M STUDT R602 PACIFIC AV
PEZZATI MARIO (MAURA) MGR SAMBO'S PANCAKE HOUSE H5656 DEL MONTE CT
PEZZI ANTHONY (JANE) SLSMN CAPITAL REALTY H3499 DEER TRAIL RD
--FILOMINA T (WID JOHN) RETD H308 GILBERT DR
PEZZOLI MICHELE STUDT R101 ELLIOTT AV APT 9
PFAFFENBERGER JEAN MRS TELLER EXCHANGE BANK R HEALDSBURG
PFANN MARJORIE MRS R1238 HEARN AV
PFANNENSTEIN RONALD R (JANICE E) SHOP MN SUPERIOR TILE & LINOLEUM CO H1115 HEXEM AV
--WM C (MARY) SLSMN SANTA ROSA MTRS H961 RUSSELL AV
PFEIFFER SEE ALSO PHIFER
--GARY S (ELIZ A) SLSMN PENNEY'S H2846 SIOUX ST
--KURT H (GRETTA) RETD H1020 CLARK ST
PFIEFER LARRY H215 SOUTH E ST
PFINGSTEIN FLORENCE MRS H3036 MAGOWAN DR
PFINGSTEN RONALD E (NANCY) UNIT MGR UNITED OF OMAHA H1230 CARIBOU CT
PFISTER CHARLES R (ELINOR M) PRES PFISTER & SCHMOLL INC H1311 14TH ST
--ELINOR M MRS OFC SEC STATE DIV OF INDUSTRIAL ACCIDENTS COMN R1311 14TH ST

PFISTER
--HENRY P (PATRICIA) (PFISTER BARBER SHOP) H4860 BRIDLE TRAIL
--MARTHA L MRS R600 WASHINGTON ST
PFISTER & SCHMOLL INC CHARLES R PFISTER PRES G B SCHMOLL V-PRES-SEC CARL B RINGO JR TREAS INS 750 MENDOCINO AV RM 9
PFISTER VIVIAN N (MIDWAY DANCE HALL) R3035 W COLLEGE AV
--WESLEY E (INDIA C) H2375 LINWOOD AV
PFISTER'S BARBER SHOP (HENRY P PFISTER) 103 MONTGOMERY DR
PHAIR RUTH A RETD H170 BLUE JAY WAY
PHALEN ROY G (JANE) MGR RELAXER MATTRESS CO H2647 CACTUS AV
PHARISS SEE ALSO FARIS FARRIS AND FERRIS
--OLETA MRS MGR SALVATION ARMY THRIFT STORE R HEALDSBURG
--OLETA MRS H121 CARRILLO ST
--RUSSELL (OLETA) ATNDT DEMPSEYS TIRE SHOP R HEALDSBURG
PHARRIS STELLA (WID KENNETH T) H621 BROWN ST
PHEFFER LOREN (JUNE) CHF MATE VICTORY CARRIERS H1142 GUAYMAS ST
PHELPS DON E (SHIRLE A) DEPT MGR SUNSET WEST DEPT STORE H2208 SARTORI DR
--GEO L (HARRIET S) RETD H6 OAKGREEN ST
--JAN H708 STEWART ST
--LOUONNA MRS LEGAL SEC SPRIDGEN MOSKOWITZ BARRETT & ACHOR R4949 HANSEN DR
--M BETHEA (WID HOWARD T) H1060 CLARK ST
--ROBT O (LILLIE) RETD H3632 SACRAMENTO AV
--WM O (LOUONNA B) SLSMN SEVEN-UP H4949 HANSON DR
PHENECIE MEL SLS ENG NATL CONTROLS R ROHNERT PARK
PHENEY MARGIE MRS H153 NORTH STAR DR
PHIBBS DORIS LEGAL STEN COUNTY COUNSEL R417 OAKLANE AV
--FRANCIS X (DORIS F) OFC MGR WESTERN BLDRS EMPIRE GLASS H417 OAK LAKE AV
PHIFER SEE ALSO PFEIFFER
--DOKE C (FLORENCE W) (DOKE'S MARKET) H4045 PHOENIX AV
PHILBERT AL J (CAROL) FIREMN N W P RR CO H1420 OLIVE ST
PHILBRICK GEO (MILDRED) RETD H721 BRENTWOOD DR
--GLADYS M MRS RETD H307 BENTON ST
--INEZ M (WID JOHN F) RETD H809 5TH ST
PHILBROOK CAROL L STUDT R3309 SANTA ROSA AV
--GLADYS R (WID CLARENCE) RETD H228 HERMOSA CIR

EMPIRE COLLEGE OF COMMERCE
MARY M. THURMAN — ADMINISTRATOR
COMPLETE BUSINESS COURSES APPROVED FOR VETERANS
37 OLD COURT HOUSE SQUARE, SANTA ROSA PHONE 542-7634

"SPURGE" HENDERSON BAIL BONDS
LOW RATES OPEN 24 HOURS FAST SERVICE
408 Santa Rosa Avenue, Santa Rosa Phone 542-7050

PHILBROOK
--HERBERT E RETD H304 JEAN DR
PHILIPS SEE ALSO PHILLIPS
--MARTHA (WID THEO) RETD H525 A STREET
--RICHD D (EILEEN) PRNTR PRESS DEMOCRAT H3498 ANDERSON DR
PHILIPSEN CLYDE L (MYRTLE L) H1019 BUSH ST
PHILIS JOE D (GENEVA) RETD H41 ORIOLE DR
PHILLIP KATE E (WID CARL) RETD H415 TROWBRIDGE ST
PHILLIPPE ELIZ (WID SHIRLEE) RETD H23 W 3D ST APT 5
PHILLIPPI CLARENCE J (ROSALIE S) SLSMN LAMPE REALTY H2906 HARTLEY DR
PHILLIPS SEE ALSO PHILIPS
--ALBERT C (JENNY E) RETD H420 KLUTE ST
--ANTHONY CARP R1015 SOUTH A ST
--AUG (JOYCE) CARP YOUNG AM CONSTN H390 EL CAPITAN WAY
--BEN C (BESS B) RETD H1611 RAEGAN AV
--CLAUDE H (OLATHA) SERV MGR OLDSMOBILE MTRS H4542 MONTGOMERY DR
--DELENA (WID JOHN) H4608 BOSLEY ST
--DONEL E (LOIS I) MGR OAKMONT INN H2221 MISSION BLVD
--E C EMP PGE R966 LEDDY AV
--E C (BERTHA M) MEAT CTR KNUDTSEN MEAT SUP H966 LEDDY AV
--EDWARD ATNDT FARNSWORTH UNION STA R6134 BATESOLE DR
--GEO (JANET) PNTR H518 ASHBURY AV
--GERI MRS TCHR PARKSIDE SCH H301 ALDERBROOK DR
--HAROLD G (LUCY D) CONTROLLER MGM BRAKES H1638 BRYDEN LA
--HOWARD RETD R1180 WILD ROSE DR
--LLOYD DENTIST H1523 RANGE AV APT 4
--MAJOR S FARM LAB ASST STATE DEPT OF EMPLOYMENT FARM LAB OFC R HEALDSBURG
--MARLENE H864 4TH ST APT 7
--MARY F MRS STEN U S SOCIAL SEC DIST OFC R COTATI
--MERRILL A (PATRICIA A) BLDG SUPT SONOMA COMMUNITY HOSP H949 MC CONNELL AV
--MONT J (FLOY) H227 HEWITT ST
--N VAL (PANSY C) (PRECISION DRILLING CO) H2524 MIDWAY DR
--PATRICIA M MRS R609 DAVIS ST
PHILLIPS PETROLEUM CO GEO J FOX DISTR 540 PACIFIC AV
PHILLIPS SUSIE E MRS R150 EL CRYSTAL DR
--THELMA (WID LEE) SMSTRS KUSHIN SHOE FCTY H REAR 877 BRIGHAM AV
--THEO A (VIRGINIA R) (SPEEDEE SEVEN ELEVEN STORE) H817 CARR AV
--THOS (SHARON) H452 SEBASTOPOL AV
--VIRGINIA MRS (SPEEDEE SEVEN ELEVEN STORE) R817 CARR
--VIRGINIA W MRS HSEKPR R595 DEXTER ST
--WALLACE S (COLONIAL BARBER SHOP) H825 SANTA ROSA AV

PHILLIPS
--WAYNE A MGR LIBERTY LOAN CORP R HEALDSBURG
--WELDON M (SHIRLEY J) ROOFER JORDAN ROOFING H1135 VALERIE WAY
--WM H529 HALWOOD CT
--WM F (VENA F) RETD H250 HERMOSA CIR
PHILPOTT BERT R (MARIE E) H733 SLATER ST
--KATH PRNTR PRESS DEMOCRAT PUBL R745 SLATER ST APT 2
PHINNEY LYLE FORMN MALM FIREPLACES R NOVATO
PHIPPS WALLACE RETD R3309 SANTA ROSA AV
PHY JEAN E CLK COUNTY SUPT OF SCHS R SEBASTOPOL
PHYSICIANS MEDICAL LABORATORY MRS LORRAINE B DAHL PRES 170D SOTOYOME ST
PHYSICIANS & SURGEONS EXCHANGE SERVICE RICHD E MONOGUE ADMN TEL ANSWERING 465 A STREET
PIAGGIO MARY (WID GUILLERMO) RETD H225 WILLOW ST

PIANO-ORGAN HOUSE (William E And Carolyn L Stock), All New, All Transistor Organs From Thomas, Also Rippen And Cable, Free Lessons, Group And Private, Sun 1 - 5 PM Mon-Thurs Evenings, 1599 Cleveland Av, Tel 542-4546 (See Page 25 Buyers' Guide)

PIATCIEWICZ ZOFIA Z MRS RETD H2629 CLAREMONT DR
PICCININI JAMES F (EILEEN C) DISPR WALKUP'S MERCHANTS EXP H433 SURREY DR
PICERNO FRANK (VIRGINIA) SLSMN FOOD LINE SLS H365 WESTBROOK DR
--VIRGINIA ACCT CLK COUNTY SUPT OF SCHS R365 WESTBROOK DR
PICININI ATTILIO V (DOROTHY) RANCHER H9 ASCOT DR
PICK-UP THE (JACK G HINDS) 2433 SONOMA AV
PICKELL O DEAN PNTR R4406 PRICE AV
PICKERING FLOYD (IRMA) CONSTN WKR H1237 LANCE DR
PICKETT A S LIBRN SONOMA STATE COLLEGE H1229 PACIFIC AV APT 17
--HIRAM D (FAYE O) CARETAKER COUNTY DISPOSAL PLANT H405 EARLE ST
--JEAN MRS OFC MGR LARSON INS R WINDSOR
--PHILLIP D (JOYCE L) CANNERY WKR CO-OP CANNERY H3137 STEELE LA
--RUSSELL A (JULIE E) PRES SONOMUSIC & MODERN CIGARETTE CO H1780 MANOR DR
--TONY MEAT CTR KNUDTSEN MEAT SUP R SEBASTOPOL
PICKRELL ELWIN G (DOROTHY E) PRODUCTION WKR KRESKY MFG H741 PINE ST
--GARY A (LOIS J) MGR LEE BROS MARKET H2634 SONOMA AV
--HILDA I (WID GLENN F) CLK KRESS H715 KING ST
--ROLLA W (FRANCES E) RETD H1218 RIPLEY ST
PIDCOCK BEN H (HAZEL L) ELEC CONTR 1249 YULUPA AV H1249 YULUPA AV

TALMADGE
"BABE" WOOD CO.
"The Home of Friendly Service Since 1927"
CADILLAC—PONTIAC—TEMPEST—FIREBIRD
505 Mendocino Avenue, Santa Rosa 545-2232

Who Sells It?
Is Answered by the Classified Business Lists in this Directory

More goods are bought and sold through the Classified Business Lists of the Directory than by any other medium on earth.

HAMILTON SALES CO.
New and Used Building Materials — Plumbing Fixtures and Supplies
COME AND SEE OUR COMPLETE LINE
4241 Santa Rosa Avenue, Santa Rosa Phone 546-7666

SANTA ROSA SAVINGS AND LOAN ASSOCIATION
HOME LOANS — INSURED SAVINGS
HEAD OFFICE: 835 - 4th STREET, SANTA ROSA PHONE 545-2525
BRANCHES: 702 BROADWAY, SONOMA PHONE 938-8541
325 MAIN STREET, LAKEPORT PHONE 263 5401
999 GRANT AVENUE, NOVATO PHONE 892-2401

PIECK MARY MRS H640 CHARLES ST
PIEPER CLIFFORD W (KAREN N) CHF DESKMN PAC TEL H748 BRENTWOOD DR
PIERACCINI EUG P (PIERINA) (GENE'S AUTO REPAIR) H2112 SONOMA AV
--GLORIA C OFC SEC EXCHANGE BK H2350 MC BRIDE LA APT A27
PIERCE SEE ALSO PEARCE
--ARTH L (MARY A) ACCT EXEC SCHWABACHER CO H1638 HILLVIEW TER
--CLARA H MRS H382 FLOWER AV
--CLEO MRS H950 GRAND AV
--DELMER D (KEIKO) MTCEMN SANTA ROSA JR HIGH SCH H1940 BELMONT CT
--DON L (SUSAN) USAF H1020 MODOC DR
--DOROTHY I MRS CLK U S SOCIAL SEC DIST OFC R109 DECKER
--EDITH MRS NURSE SONOMA COUNTY HOSP H622 MONROE ST
--GERALD K (SHIRLEY) H1005 WYOMING DR
--JAMES ADMN ASST CAL NATL GUARD R HEALDSBURG
--LLOYD L (DOROTHY I) SHOP FORMN STOLTING ELEC H109 DECKER ST
--LOIS MRS R3309 SANTA ROSA AV
--NORMAN F (MARGT S) ATNDT ELDRIDGE STATE HOSP H516 SOUTHWOOD DR
--RONALD M (LORENA M) MGR BARNIE'S RICHFIELD STA H1719 ROSE AV
--VIDA MRS R5600 NEWANGA AV
--W B CHIROPRACTOR 555 FARMERS LA H555 FARMERS LA
PIERCY EARL E (CHERYL L) STUDT R5388 SONOMA HWY
--ELIZ D TCHR WINDSOR ELEM SCH H2811B VENTURA AV
PIERI VINCENT (EMMA) FARMER H980 HEARN AV
PIERINI JOSEPH (IRENE E) (JOSEPH PIERINI AUTO PARTS & MACHINE SHOP) H3950 SEBASTOPOL RD
PIERINI JOSEPH AUTO PARTS & MACH SHOP (JOSEPH PIERINI) 518 2D ST
PIERONI JOSEPH M (FERN E) (JOE'S BODY SHOP) H1010 MORGAN ST
PIERRE AUG A (PALMYRA T) (O'CONNER LUMBER) H3550 MENDOCINO AV
--DICK (DICK PIERRE INV) R GYSERVILLE
PIERRE DICK INVESTMENTS (DICK PIERRE) INV SECURITIES DLRS 2544 CLEVELAND AV RM 5
PIERRE HENRY L (JEANETTE A) MGR THE JEWEL BOX H2534 TAMARISK DR
--HENRY L (LENORA F) (PIERRE'S DAIRY) H2944 S DUTTON AV
--JOSEPH E RETD H429 DENTON WAY
--MICHL A (JOANN M) (O'CONNOR LUMBER) H3552 MENDOCINO AV
--RONALD D (BARBARA L) DRUG SLSMN H2640 CACTUS AV
--YVONNE T TCHR VALLEJO R3550 MENDOCINO AV
PIERSALL GLADYS M MRS WAITRESS LOS ROBLES H1575 YULUPA AV APT A
PIERSON SEE ALSO PEARSON AND PEIRSON
--ALGOT K (ANN M) MTCEMN SONOMA COUNTY HOSP H1480 LUDWIG AV
--LINDA L STUDT R1434 MONTEREY DR

PIERSON
--RAY JAN LING'S R322 CARILLO ST
--WILBUR J (LILLIAN I) USAF H1434 MONTEREY DR
PIERUCCI ROGER W DEP COUNTY DIST ATTY H4184 MONTECITO AV
PIETSCH BERNARD A (MILA L) CARRIER PO H2361 ALVARADO AV
--MILA EMP BELLEVUE UNION SCH DIST R2361 ALVARADO
--MILDRED MRS CLK PAC TEL H2159 SONOMA AV
PIEZZI FRANK RETD H810 STONY POINT RD
PIGG ERNEST P (VERIA) CONSTN WKR H1127 DE TURK AV
--VERA TCHR COUNTY HEAD START PROJECT R1227 DE TURK
PIGSLEY NINA MRS (ROGER'S BURGERS) R1369 WIKIUP DR
--ROGER L (NINA) (ROGER'S BURGERS) R1369 WIKIUP DR
PIJORRE DAN A (CLAUDIA A) CARP YOUNG AMERICAN HOMES H1529 SHEPARD CT
PIKE GRACE MRS H1423 DUTTON AV
--HAROLD V RETD H3411 MONTGOMERY DR
--PAUL (D CAROL) PAINTING CONTR 922 GANDUL CALLE H922 GANDUL CALLE
PILAR VEGA R MRS R416 HORN AV
PILCHER BEVERLY STUDT R101 ELLIOTT AV APT 8
PILE DOUGLAS STUDT R2641 TACHEVAH DR
--DUANE COORDINATOR CITY SUPT OF SCHOOLS R3857 MONTGOMERY DR
--DUANE F (ELAINE H) PHYS 3857 MONTGOMERY DR H2641 TACHEVAH DR
--WENDY STUDT R2641 TACHEVAH DR
PILGRIM DOLORES MRS CLK TYP COUNTY ASSESSOR R SEBASTOPOL
PILLEGRINI RAYMOND (MILDRED) H1991 SANTA ROSA AV
PILLOW ALF L RETD H2973 BENNETT VALLEY RD
PILONI ALBERT J (JOSEPHINE) SLSMN PEDERSEN FURN H701 BROWN ST
--JAMES J (NILDA A) SERVMN BISHOP HANSEL FORD H1703 NORTE WAY
PILSWORTH RACHEL A (WID JOHN P) RETD H1047 BENTON ST
PIMENTAL SEE ALSO PIMENTEL
--JOE STUDT R412 SMOKEWOOD DR
--JOHN A (NORMA) FRT SUPVR PACIFIC FAR EAST LINE H926 WYOMING DR
--LEON USA R412 SMOKEWOOD DR
PIMENTEL SEE ALSO PIMENTAL
--MANUEL T (GENEVIEVE S) MLDR SANTA ROSA BRASS & BRONZE FDRY H219 EARLE ST
PINA LOUISE T MRS H2315 W COLLEGE AV APT 4
--PAUL (SHARON L) CO-ORDINATOR SPEEDSPACE INC H5424 EVONNE WAY
PINCHARD WM E R625 OLIVER LA
PINCKARD LYNDA R3945 SANTA ROSA AV
--RICHD L H125 6TH ST
--ROSWELL L (MARY E) DRIVER NATIONAL VAN LINES INC H3945 SANTA ROSA AV
PINCKSTON L W (HELEN E) RETD H65 CORONADO CIR
PINE SEE ALSO PYNE
--ALICE (WID BRAZ) RETD H1143 FRESNO AV

PINE
--ROBT CLK A & B SUPER MKT R PETALUMA
PINE TREE RESTAURANT THE (ERNEST L AND MRS NOREEN MEDROS) 645 4TH ST
PINEIRO MARIO H1850 N SLATER ST
PINEO ROLAND W (MARY J) AGT STATE FARM INS H255 TALBOT AV
PING JAMES W (KATHRYN E) PNTR BD OF EDUC H718 W 8TH ST
PINK LADY SALON (MRS DAISY W JAQUES) BEAUTY SHOP 3446 SANTA ROSA AV
PINK LAUNDERETTE (ANGELO E AND MRS JOSEPHINE M BONGI) SELF SERV 1537 PETALUMA HILL RD
PINKERTON ALICE RETD H3116 LORETTA WAY
--RODNEY H695 RUSSELL AV
--SAML A (WILHAMINE C) CABLE SPLICER P G & E H2524 POMO TRAIL
--THOS J (GERALDINE A) SECURITY MGR EMPORIUM H1525 ATLANTA CT APT J
--VOLNY R H426 SEBASTOPOL RD APT 6
PINKHAM GORDON W (BETTY J) FIELD ENG H621 WHEELER ST
--LYNN STUDT R1388 SLATER ST
PINKLEY FLOYD W (HELEN) MGR A&A AUTOMATIC TRANSMISSION H172 PEAR LA
PINKSTON ALF J (CARRIE) RETD H717 TROWBRIDGE ST
PINNELL FLOYD E (AMANDA E) RETD H2032 SONOMA AV
PINNEY WM (BETTY) SEC-TREAS S & S MOBILE HOMES INC R SAN FRANCISCO
PINO JOAN M MRS H3711 GREENCREST DR
PINOLA BABE USMC R915 RIPLEY ST
--DELBERT USA R915 RIPLEY ST
--ELMER (FAY) PEELER H915 RIPLEY ST
PINOLE HARRY RETD R28 COLLEGE AV
--LILA R28 COLLEGE AV
PINOLI MYRTLE C (WID EDW V) BEAUTY OPR POWDER PUFF BEAUTY SALON H4725 MONTGOMERY DR
--NORRIS L (GRACE G) RANGER STATE FORESTRY DIV H198 MIDDLE RINCON RD
PINOTTI NATALE RETD H340 W 8TH ST
PINTANE DELLA G MRS WAITRESS ELKS CLUB R376 E ROBLES AV
--LEWIS (DELLA G) CLK TONY'S LIQUORS H376 E ROBLES AV
--PHILLIP L USA R376 E ROBLES AV
PIONEER AUTO DISMANTLERS (VICTOR CONICK WM HOGAN) 949 SEBASTOPOL RD
PIONEER CONCRETE CO (CARTER W MAXWELL) CONTRS 1917 FRANKLIN AV
PIONEER CONGREGATION CHURCH 1565 BRUSH CREEK RD

PIONEER REALTY INC, B Edward Hinkle Pres, Village Office, 2410 Montgomery Dr, Montgomery Village Tel 546-1240 (See Page 30 Buyers' Guide)

PIONEER REALTY INC B EDW HINKLE PRES 894 4TH ST
PIOVESAN JIM J (MARIA) RETD H1064 STEVENSON ST
PIPER JAMES A (MAUREEN E) SLSMN GRANNY GOOSE H780 CAMELLIA CT
--JAMES A (THELMA I) SLSMN NAPA VALLEY DODGE H933 EDWARDS AV APT 24
--LEWIS S (ESTHER B) DIST MGR SINGER SEWING MACH H2329 YULUPA

PIPER
--THELMA MRS ASST MGR SEE'S CANDIES R933 EDWARDS
PIPIONE JOSEPH C (HELEN E) H4580 LAMBERT DR
--LAWRENCE SLSMN MEDICO DRUG CO R4580 LAMBERT DR
--NORMAN J (MARY A) ACCT FITZPATRICK & POULSEN H4579 LAMBERT DR
PIPPIN MARGT COOK SONOMA COMMUNITY HOSP R460 ARLENE DR
PIRKIG BONNYE CLK GRANT'S R430 BUENA VISTA
PIROLLE PETER (TISA) (PETE & JACK'S FRIENDLY MKT) R WINDSOR
--TISA MRS (PETE & JACK'S FRIENDLY MKT) R WINDSOR
PIRTLE CARTER B (FAUSTINE C) TCHR COOK JR HIGH SCH H293 JACQUELINE DR
PISANI TONY J (ELEONORE) CLAIMS ADJ STATE FARM INS H496 MYRTLEWOOD DR
PISENTI ALLEN R (THERESA M) DRIVER INTERSTATE BAKERIES H125 ELAINE DR
PISENTI & BRINKER (EDW J PISENTI LYNN J BRINKER) ACCT 897 3D ST
PISENTI EDW J (JANET) (PISENTI & BRINKER) H1921 E FOOTHILL DR
--JOSEPH J CONSTN WKR H4710 BENNETT VALLEY RD
--THERESA MRS NURSE DR CARL E ANDERSON R5563 SONOMA HWY
--WELTA E CLK SONOMA COUNTY FARMERS MUT H610 STEWART ST
--WM W (PERINA) SLSMN BISHOP HANSEL FORD R4975 BENNETT VALLEY RD
PISHKEY LILLIAN MRS H619 JOHNSON ST APT 9
PITALO JOHN E (MARY L) CIV ENG ROBT GRANT (SACRAMENTO) H1714 E FOOTHILL DR
PITERA ANTHONY J RETD R1216 JACKY DR
PITKIN DONALD P DANCE TCHR ARTHUR MURRAY R4931 MARSHALL DR
--ELAINE MRS TYP SONOMA TITLE GUARANTY R1241 BERTHA LA
--JOHN H (ELAINE E) CIVIL ENG HAMILTON AIR FORCE BASE H1241 BERTHA LA
--PALMER S (CHRISTOLA) PLANTMN BURBANK DAIRY H4931 MARSHALL DR
--ROBT (JANET) DISTR BURBANK DAIRY H914A RIPLEY ST
PITMAN SEE ALSO PITTMAN
PITNEY BOWES CO ROBT K WILSON JOHN S KOPP SLS REP BUSINESS MACHS SLS & SERV 2979 CLEVELAND AV RM 6
PITTMAN SEE ALSO PITMAN
--BRICE H (BETTY) MTCEMN SANTA ROSA MEMORIAL HOSP H2054 BURBANK AV
--JULIE ACCT SANTA ROSA SAV & LOAN R1585 ORCHARD
--NANCY STUDT R2054 BURBANK AV
PITTOCK PHYLLIS H (WID GEO) R1924 LEONARD AV
PITTORIE JESS A (MARGE L) CLK COUNTY ASSESSOR'S OFC H1243 MARTHA WAY
PITTS ARTH E (ESTHER) PNTR H2124 DENNIS LA
--FORREST N (MERLE J) AIDE US DEPT OF INTERIOR GEOLOGICAL SURVEY H2544 CACTUS AV
--HARVEY W (SYBIL W) RETD H907 NASON ST
--OLIVE R2512 PAWNEE ST
--RAYMOND C (SHIRLEY L) ELECTN MARE ISLAND H2735 PETALUMA HILL

Redwood Empire Press
FOR YOUR PRINTING NEEDS
431 SECOND STREET, SANTA ROSA PHONE 546-1987

Where To Buy?
Consult the Classified Business Lists In This Directory

GEORGE L. RICHARD-Realtor
Homes — Farms — Ranches — Income Property Management
"MULTIPLE LISTINGS"
2794 4th Street, Santa Rosa Phone 542-3207

PITTS
--RODNEY R SURVEYOR COUNTY ROAD DEPT R109 ALDERBROOK DR
--WALTER R1855 PETALUMA HILL RD
PITTSER CLEO H4028 SANTA ROSA AV APT 1
PIXA ALBERT J (GERALDINE M) RETD H107 TODD RD
PIXTON JANE MRS TYP MAURICE P CARLIN R5786 LA SIERRA DR
--JOHN E (JANE B) MGR GENERAL ELECTRIC X-RAY DEPT H5786 LA SIERRA DR
PIZARRO JEANIE STUDT R5085 NEWANGA AV
PIZER ARTH R1300 LUDWIG AV
PLACE MARY (WID GEO C) H800 BRIGHAM AV
PLACEK A J SLSMN TALMADGE BABE WOOD
PLACK ROBT H (JANICE) LUBEMN NILES BUICK H2755 VENTURA AV APT 17
PLAIN & FANCY DONUT SHOP (MARY F CURRIER) 1617 4TH ST
PLANT SEE ALSO PLANTE
--BERT R (LILLIAN) RETD H859 BRIGHAM AV
--EUNICE J MRS H322 BROWN ST
PLANTE SEE ALSO PLANT

PLANTE FRED ELECTRONICS INC (Fred Plante), Electronic Equipment And Supplies, Bank Americard And Master/Charge Welcome, 423 4th St, Tel 544-0755

PLANTE FRED L (MAE L) (FRED PLANTE ELECTRONICS INC) H1531 LEONARD AV
--KENNETH D EMP FRED PLANTE ELECTRONICS INC R1531 LEONARD AV
--MAE L MRS BKPR FRED PLANTE ELECTRONICS INC R1531 LEONARD AV
PLANTING EDW J (VESTA) RETD H2048 TERRACE WAY
PLASBERG HELEN D REAL EST 302 SOUTH E ST H302 SOUTH E ST
PLASIL ETHEL M (WID ALBERT) RETD H951 MC CONNELL AV
PLASS LINDA TELLER SANTA ROSA SAV & LOAN R HEALDSBURG
PLASTERERS & CEMENT MASONS LOCAL NO 363 LAB ORG 1712 CORBY AV
PLATE-A-CHOW (DONALD OSBORNE) RESTR 920 W COLLEGE AV
PLATE META H MRS H573 COLUMBIA ST
PLATT DAVID G (JOSEPHINE L) PRNTR H770 BRITTAIN LA
--JOSEPHINE MRS MGR RUSTIC LUXURY MOTEL R1500 SANTA ROSA AV
--WM (JOSEPHINE) MGR RUSTIC LUXURY MOTEL H1500 SANTA ROSA AV
PLAZA REXALL DRUG STORE (LEON J HOBART) 2763 4TH ST
PLAZA TRAILER PARK (OTTO C BEHNE) 3350 SANTA ROSA AV
PLAZZA FRANK (LENA G) FORMN SAN QUENTIN H464 EL CENTRO WAY
PLEDGER HERBERT M (BERYL) MGR CLARK NURSERY H1913 SAN MIGUEL RD
PLETH VALDEMAR (ANN) H1141 BEAVER ST
PLINSKI ROBT E (JOAN I) SLSMN SANTA ROSA AUTO PARTS H1230 BERTHA LA
PLITSCH JAMES (GINGER) EMP SPEEDSPACE H980 SUNSET AV APT 9
PLOTTS GRACE (WID HERL) R941 JENNINGS AV
PLOVER BERNARD C (HELEN M) LWYR 452 10TH ST H1212 FAIR OAKS AV
--CHRISTINE STUDT R1212 FAIR OAKS AV
--JOHN STUDT R447 ROSEDALE AV
--JOHN P SLSMN STANDARD OIL
--NORA N (WID JOHN P) RETD H714 COLLEGE AV
--WILMA MRS NURSE WARRACK HOSP H447 ROSEDALE AV
PLOWRIGHT RUTH MRS PAYROLL CLK CITY SUPT OF SCHOOLS R3616 GREENLEAF DR
PLOXA NICHOLAS S (PAULINE) HEAVY EQUIP OPR P G & E H1338 POPLAR AV
PLUCH JOSEPHINE (WID THOS) H1908 DIAMOND CT
PLUIM JEANETTE (WID WM) CLK ROSENBERG'S H875 BRUSH CREEK RD
PLUM WM L (VIRGINIA L) RETD H1200 W COLLEGE AV
PLUMBERS & PIPEFITTERS LOCAL NO 38 LAB ORG 1708 CORBY AV
PLUMBING SERVICE CO INC WALTER OHSE PRES R A LE DUC V-PRES TIMOTHY J CROWLEY SEC CONTR 90 RIDGEWAY AV
PLUMFIELD INC GEO STEVENSON DIR PRIVATE SCH 1485 S WRIGHT RD
PLUMFIELD SCHOOL INC STEVE DORNELL COUNSELOR PRIVATE SCH 3346 MOORLAND AV
PLUMMER WM M (JO ANN) SLSMN KAISER GYPSUM H204 HAYMAN CT
PLUMTREE JOHN W (SARAH M) RETD H672 CLOVER DR
PLUNKETT JOHN E (RENA B) ACCT CARR & JOLLY H1824 ROBIN HOOD LA
PLUSCH ANITA E RETD H632 HOEN AV
PLUTH GENEVIEVE C (WID ELMER E) H1910 MARIAN LA
PO-PO'S DRIVE IN (LOWELL AND MRS BEVERLY LAWSON) RESTR 1185 YULUPA AV
POAGE LOREN (CAROLYN) WLDR H1019 LUDWIG AV
POCAHONTAS WAUNOMA COUNCIL NO 52 404 MENDOCINO AV
POCK MARY A MRS H633A CHARLES ST
POCKRUS JAMES (BARBARA) INSTALLER PAC TEL H440 EL CAPITAN WAY
PODESTA ELISA (WID CAESAR) H303 W 3D ST
PODSTATA BEULAH R MRS NURSE COUNTY DEPT OF PUB HEALTH H2122 MONTECITO AV
--HARVEY V (JUDITH) TCHR TWIN HILLS H2245 SANTA FE DR
POE COLLEEŃ MRS WITH CITY CORP YARD H1302 DE TURK AV
--EDW EMP STATE DIV FORESTRY R1472 ELSIE CT
--WM M (MARY) DRIVER REDWOOD EMPINE TRANS H6279 SONOMA HWY
POER EDGAR C JR (IRENE) SLSMN STROUT REALTY H1634 RONNE DR
POFF EUGENIA (WID CHARLES) H648 WHEELER ST
POFFENHOLZ CAROLYN V MRS CLK EMPIRE DRUG R ROHNERT PK
--HOWARD K (CAROLYN) MECH BISHOP HANSEL FORD R ROHNERT PARK

POGGETTO G DAL PARTS MGR VEALE VOLKSWAGEN R517 MERVYN AV
POGUE ALLAN W (JANICE G) EMP MARE ISLAND H1557 HEATHER DR
--CHARLES (MARY) H3222 MOORLAND AV
POHL JOHN A (FEROL V) RETD H4865 OCCIDENTAL RD
POHLEY HOWARD T (EBBA) (POHLEY'S MARKET) H2333 OAK KNOLL DR
--OLIVE E (WID JOSEPH C) RETD H2054 MONTECITO AV
--WM H (IRENE M) (POHLEY'S MARKET) H2326 OAK KNOLL DR
POHLMAN ESTHER L (WID WM) H1563 SHAY AV
POIGNE THOS CONSTN WKR DE PAUL PAVING CO H1087 RUSSELL AV
POINDEXTER RAY PSYCHIATRIST SONOMA COUNTY MENTAL HEALTH SERV H146 SOTOYOME ST
POINT SAINT GEORGE FISHERIES (JOSEPH A DAVI) FISH PROCESSING 12 SEBASTOPOL AV
POIRIER PATRICIA A MRS MED SEC SONOMA COMMUNITY HOSP H3147 MAGOWAN DR
POKORNY GEO (DONNA J) REGIONAL V-PRES CHANNING CO H3810 ZIEBER RD
--GERALD USN R3810 ZIEBER RD
POLA MARIO M (MARY) RETD H446 LINCOLN ST
POLAND DUNCAN (MARION) PROF SONOMA STATE COLLEGE H2723 WAWONA CT
POLANSKY HARRIET EMP COUNTY FARM & HOME ADVISOR H3375 PRINCETON DR
POLDERMAN JACK W (EVELYN) RETD H37 CORONADO CIR
POLESHUK HELEN (WID I MICHL) H4942 DEERWOOD DR
--LINDA STUDT R4942 DEERWOOD DR
--OLGA (WID MICHL) RETD H4947 DEERWOOD DR
--WM R4947 DEERWOOD DR
POLHEMUS ETHEL (WID JOHN) ASST PROF SONOMA STATE COLLEGE H1349 SONOMA AV
POLI ADON (JEAN) RETD H1817 W COLLEGE AV
--DELMO P (IRENE L) DRIVER COHEN & PARKER H718 PRESSLEY ST
--EMMA (WID ZELIMI) RETD H238 BOYCE ST
--GUELFO G CLK SAFEWAY R238 BOYCE ST
--ISMA (WID JOHN) H335 BOYCE ST
--MARIA (WID GIOVANNI) RETD H300 W 8TH ST
POLIAKOFF CARLENE MRS OFC SEC SONOMA COUNTY SUPVR H2829 PAPAGO CT
POLINI JOSEPHINE RETD R1840 RIDLEY AV
POLIS SAM (DORA) JUNK DLR H3453 PHILLIPS AV
POLITTE MABEL I (WID MADIE J) H1113 GRAND AV
POLK DORIS MRS H3544 CHANATE RD

POLK R L & CO
CITY DIRECTORY PUBLISHERS
831 MONTEREY PASS ROAD
MONTEREY PARK (LOS ANGELES) CALIFORNIA 91754
ARROW STREET GUIDES AND MAPS
AUTOMOBILE AND TRUCK OWNER LISTS
AUTOMOTIVE STATISTICS
BANK BUSINESS DEVELOPMENT SERVICES
BANK DIRECTORIES
DIRECT MAIL ADVERTISING

POLK R L & CO—CONTD
MAILING LISTS
MOTOR VEHICLE REGISTRATION MANUALS
POLK BUILDING
431 HOWARD
DETROIT, MICHIGAN 48231

POLKOWSKI JANE MRS RETD H625 JOHNSON ST
POLLACK SEE ALSO POLLAK AND POLLOCK
--RAY D (GEORGIA) (THE JEWEL BOX) R HIDDEN VALLEY DR
POLLAK SEE ALSO POLLACK AND POLLOCK
--HANS M (ILSE) (POLLAK'S SURPLUS) H2020 HUMBOLDT ST
--VIVIAN J STUDT R2020 HUMBOLDT ST
POLLAK'S SURPLUS (HANS M POLLAK) USED MDSE 424 4TH ST
POLLARD HESTER J MRS RETD R2451 N SLATER ST
--WOODY W LAB RAWLY'S INC H1078 S WRIGHT RD APT 3
POLLEY JEAN EMP BELLEVUE UNION SCH DIST R SEBASTOPOL
POLLINI NELLE M R617 MADISON ST
POLLOCK SEE ALSO POLLACK AND POLLAK
--MEARON E (ELIZ L) RETD H2732 VILLAGE SIDE DR
POLONSKY JOSHUA S (RUBY C) BARTNDR FLAMINGO HOTEL H619 WRIGHT ST
--RUBY TELLER BANK OF AMERICA R619 WRIGHT
POLOS JOHN A ENG US DEPT OF INTERIOR GEOLOGICAL SURVEY R2501 STEEL LA APT 4
POLVADO WAYNE R (GLORIA C) LOAN OFCR MORRIS PLAN OF CAL H127 SANDALWOOD CT
POLVERARI DAVID USA R104 PIERSON ST
--DIANE OFC WKR PAC TEL R104 PIERSON ST
--DINO (ZORA F) CTR SANTA ROSA SHOE CO H104 PIERSON ST
--PETER (FRANCES) MTCEMN SANTA ROSA SHOE FCTY H2925 BELAIR WAY
--RICHD USA R104 PIERSON ST
POLYNESIAN VILLAGE THE (RUTH JAVROTSKY MARGT FOSTINE) CLOTHES 4615 SONOMA HWY
POMA L D CLK FOOD CITY GROCERY R444 TODD RD
POMERINKE MARVIN K (MARSHA L) H2733 VILLAGE SIDE DR
POMEROY RONALD L (CAROL H) OFC MGR PETALUMA CO-OP CREAMERY H1193 WILD ROSE DR
POMPEO TONY (FLORRIE J) CLAIMS ADJ STATE FARM INS H418 GARFIELD PARK AV
PONCELET KATH (WID LUCIEN) H1061 MC CONNELL AV
PONCIA ALBERT M (DARLENE) NAILER SPUDSPACE H450 SEBASTOPOL AV
--DARLENE MRS WAITRESS HI-Q DRIVE IN R450 SEBASTAPOL AV
--ELVEZIO (WILDA A) BRKMN NWPRR CO H889 JENNINGS AV
--GERALD A TCHR SANTA ROSA JR HIGH SCH R603 HUNTER LA
--HELEN MRS R681 BOYD ST
--LEO (CAROL) (PONCIA TRUCKING) H2870 SANTA ROSA AV
POND PAUL U (IDA G) RETD H2136 GRAHN DR
PONDER GEO W H1220 COLLEGE AV APT 3
PONDEROSA THE (DOC AND MRS GAY SWEENEY) COCKTAIL LOUNGE 1259 SOUTH A ST

625 Fifth Street
Santa Rosa
The Stone Company
HOME FURNISHINGS
"TRY STONES FOR SOFT BEDS"
Phone 542-2655

Who's Who—and Where?
Such questions can only be answered by the Directory and that is where people look when they want to buy.
Are you properly displayed therein to get the business?

JOHNS-MANVILLE JM PRODUCTS
WESTERN BUILDERS-EMPIRE GLASS
COMMERCIAL . . . RESIDENTIAL
Asbestos Built Up – Asbestos Shingles – Asbestos Siding
1121 13th STREET SANTA ROSA PHONE 545-7949

PONICA GERALD TCHR SANTA ROSA JR HIGH H603 HUNTER LA
PONSETTO PETER I BOTTLER PEPSI-COLA BOTTLING R GRATON
PONTEN JEAN S (RAYLENE F) RETD H377 GREENFIELD CIR
PONTES DIXIE M MRS OFC SEC DELMAR R MOBLEY R2333 CRESTWOOD CT
--JERRY (DIXIE M) SLSMN RADIO STA K S R O R2333 CRISTWOOD CT
PONTS DAVID STUDT R510 HOWARD ST
PONY CLUB PAULL GRANNEMAN MGR TAVERN 587 BARHAM AV
PONZO DENNIS V (JANICE G) FIBERGLASS WKR NOR CAL PLASTICS H1717A BEACHWOOD DR
POODLELAND (JOAN C PYKE) GROOMING 1441 SANTA ROSA AV
POOL SEE ALSO POOLE
--EDWIN S CLK SOUTH E STREET GROC R1220 WANDA WAY
--HALLIS R (THELMA G) JAN SANTA ROSA MEMORIAL HOSP H645 LEO DR
--HENRY C (MARY J) H1219 STEWART ST
--JAMES C (MARJORIE L) CIV ENG COUNTY RDS & BRIDGES H3450 CHANATE RD
--MARJORIE CLK-TYP SONOMA COMMUNITY HOSP R3450 CHANATE RD
--RORY J STUDT R3450 CHANATE RD
--THERON JR INSTALLER ED'S INSULATION R1220 WANDA WAY
--THERON C (LORRAINE M) INSTALLER MARE ISLAND H1220 WANDA WAY
POOLE SEE ALSO POOL
--N ALICE MRS RETD H136 SOUTH E ST APT 4
--PAUL R (ELIZ) H5041 SONOMA HWY
--TERRE WAITRESS ARCTIC CIR R HEALDSBURG
--TERRE STUDT R1118C SLATER ST
POOLER THOS SERV MGR TALMADGE BABE WOOD R73 ROMANI CT
POOR SEE ALSO POORE
POOR HOUSE THE (MRS BETTY L TUPPER & MRS NIKKI L LORENZO) RESTR 1470 MENDOCINO AV
POOR MARGOT J STUDT R1320 DUTTON AV
--STANLEY M (EDITH P) SLSMN BAREONI'S H1600 LANG CT
--WALTER A (JANE K) CARP H1320 DUTTON AV
POORE SEE ALSO POOR
--HAROLD I MTCEMN COUNTY SOUTH PARK-MTCE & SANITATION DIST
--LOREN B (MARY C) FORMN STATE DIV OF FORESTRY H620 PLUM DR
--WM MTCEMN COUNTY SANITATION DEPT R102 APPLE LA
POORMAN JOHN (LUCY) BARTENDER ROSE BOWL H536 SPENCER AV
--LUCY MRS CLK TYP COUNTY SHERIFF R536 SPENCER AV
--THOS L DIV MGR CHANNING CO INC R VALLEJO
POPE BENJ W RETD H2007 MONTECITO AV
--BUEL W (RUTH E) RETD H538 PARAMOUNT ST
--CLARA I MRS SLSWN ANITAS R5329 MARIT DR
--EDW C (VALENE E) GENL BLDG CONTR 926 GANDUL CALLE H926 GANDUL CALLE

POPE

--EDW G (CLARA I) SLSMN SANTA ROSA AUTO PARTS H5329 MARIT DR
--GORDON F (JOSEPHINE E) (GORDON POPE LIFE INS AGCY) H150 SHORTT RD
POPE GORDON LIFE INSURANCE AGENCY (GORDON F POPE) 750 MENDOCINO AV RM 6
POPE JOHN H (JUSTINE E) CLAIMS AGT GRACE LINES STEAMSHIP H1229 SHADYOAK PL
--STEPHANIE STUDT R101 ELLIOTT AV APT 6
POPELKA JOHN H2755 VENTURA AV APT 26
POPLIN WM G (STELLA V) INSP SANTA ROSA POULTRY H1033 JANERO DR
POPOCHRISTOPULOS MARGT WAITRESS H600 COLLEGE AV
POPOFF WM H (BETTY L) PNTR JOHN DELIO H2753 HARDIE'S LA
POPOVICH WALTER J (PHYLLIS F) RETD H1075 CLARK ST
POPOW JULIUS K (VALENTINA A) RETD H547 SPEERS RD
POPPE RALPH H (JUNE P) SLS REP REXALL DRUG H2487 MURDOCK DR
PORILL CHARLES (JANET G) USN H2831 S DUTTON AV
PORRAS FELIX F (VIRGINIA C) MACH OPR N W P RR CO H324 YOLANDA AV
PORRITH LEONARD J (ELVERDA E) SLSMN SEARS H255 BRAND RD
PORRITT ELVERDA E POSTER REDWOOD EMPIRE TITLE R255 BRAND RD
--TIM H (A CLARINE) ELEC ENG OPTICAL COATING LABY H720 DUTTON AV APT 17
PORRO MICHL STUDT R1112 POPPY DR
PORT DONALD (LINDA) EMP PAC TEL H4749 LAMBERT DR
--LINDA L MRS TELLER EXCHANGE BANK R4749 LAMBERT DR
--THEO D (DOROTHY S) RETD H4914 LONDONBERRY DR
PORTANOVA RINA MRS RETD R2706 VICTORIA DR
PORTEOUS ALEX (PATRICIA) RETD H124 JUNIOR ST
--PATRICIA MRS DEP CLK COUNTY MUNICIPAL COURT CLK R124 JUNIOR
PORTER ALF (LENA) LAB H1656 DUTTON AV
--BETTY L MRS CLK-TYP FINANCIAL COUNSELORS R442 MYRTLEWOOD DR
--BILLY E (TERRY) SLSMN S & S MOBILE HOMES R SEBASTOPOL
--D MICHL (PHYLLIS L) WLDR PG&E H420 BROOKWOOD AV
--DORIS A R2617 PATIO CT
--ESTHER L (WID BENJ) RETD H217 SEBASTOPOL RD
--EUNICE J FINANCE SEC INDEPENDENT ORDER OF FORESTERS R1218 MORGAN ST
--GEO K (LUCILLE B) RETD H1013 SPRING ST
--GRACE BKPR R C COLA BEVERAGE R3636 BARKER HILL RD
--HAZEL E (WID CRAWFORD) RETD H910 WRIGHT ST
--KENNETH A (ISLA I) RETD H2617 PATIO CT
--KENNETH J (BONNIE) H2473 CHANATE RD

SANTA ROSA TRANSFER & STORAGE CO.
SINCE 1898
NATIONAL VAN LINES, INC.
MOVING — PACKING
STORAGE
Phone 545-6920
SUND SERVICE
Office 431A and 6th Street Santa Rosa

PORTER
--LARRY STUDT R936 FRANQUETTE AV
--LAWRENCE (LORRAINE M) MERCHANT MARINE H936 FRANQUETTE AV
--NILE G (NORMA) RETD H449 DENTON WAY
--RICHD W (NORMA A) PRIN FREMONT SCH H571 RUSSELL AV
--ROBERT (SUSAN) ATNDT MC CARTHY'S MOBILE SERV
--ROBERT L (EUNICE) EMP SERVISOFT OF SONOMA COUNTY H1218 MORGAN ST
--ROBERTA J R2617 PATIO CT
--RUBY (WID JAMES) RETD H108 PIERSON ST
--S J (BETTY L) RETD H442 MYRTLEWOOD DR
--VIRGIL (VIVIEN) COLLR CITY GARBAGE AND REFUSE SERV H1010A GRAND AV
--VIVIAN L (WID KENNETH) H5432 MELITA RD
--WM (NORMA) RETD H1414 ST FRANCIS RD
--WM (BETTY) AGT SPEEDSPACE H805 JACK LONDON DR
PORTERFIELD WM C ENG TECH US DEPT OF AGRL R5154 SNYDER LA
PORTLOCK ROBT D (ELLEN L) FIREFIGHTER CITY FIRE DEPT H1229 WANDA WAY
PORTNER WM B PNTR TRUCK & AUTO SPRAY R231 PEACH
POSCICH JOHN R (WANDA L) EMP WESTERN ELEC H3798 GOLDEN GATE AV
POSEY EDW L UTILITY MN WESTERN MAGNETO ELEC R838 2D ST
--EDW L (EVA K) DRIVER PETALUMA CO-OP CREAMERY H2209 PIERRE DR
--EVA K MRS CLK NWPRR CO R2209 PIERRE DR
--K E R870 3D ST
--SHERRELL D (UNA M) COOK RITZ RESTR H838 2D ST
POST RONALD W ACCT OPTICAL COATING LABY H1130 4TH ST APT 203
--ROY I (JOSEPHINE) COMMUNICATIONS DIR CIV DEFENSE COMN H454 JACQUELINE DR
POSTAL LINDA J STUDT R830 LOUISA DR
POSTOLAKI VLADIMIR (ZOSIA) (MR V HAIR DESIGNS) H1662 GUERNEVILLE RD
POSTON LOUISE MRS H943 DE TURK AV
--NORMAN C (RENEE A) (EMPIRE WRECKING) H3264 SANTA ROSA AV
--NORMAN O AGT AM UNITED LIFE INS R SAN RAFAEL
POTAPOFF FRED J R1240 DE TURK AV
--JOHN E (DOROTHY) RETD H1240 DE TURK AV
POTBERG HOWARD (OMA) DRIVER RAY-DAR DISTRS R3944 MAYETTE AV APT 9
POTE JOHN G (JONDA L) INSTALLER WESTERN ELEC H1624 ORCHARD ST
POTTE JOHN (DONNA) H156D BARBARA DR
POTTER CLAIRE J (BERYL) MTCEMN SONOMA STATE HOSP H1852 HEARN AV
--GEO W (FAY) DEPT MGR SAFEWAY H1556 HEATHER DR
--JON A (LINDA J) ATNDT STANDARD STA H1229 HUMBOLDT ST
--WM C (MURIEL E) CLAIMS ADJ ALLSTATE INS H5720 MONTE VERDE DR
--WM C JR (VIRGINIA L) ASST MGR INDEPENDENT WHOL DRUG OF SANTA ROSA H3016 MANNING CT
POTTERTON MELVIN E (JOAN E) MTCEMN STATE DIV OF HYWS LANDSCAPING MTCE STA H608 BAKER AV
POTTS BERTHA M (WID JOSEPH) RETD H133 10TH ST
--BETTY WAITRESS MANRY'S CONSUSUS CAFE R PETALUMA
--GENEVA A MRS H413 1ST ST
--JACK H1630 ALLAN WAY
--JAMES E (BETTY J) PNTR H1654 DUTTON AV
--KENNETH L (MARCIA J) SHT ROCK WKR SPACE TAPING H1334 STROVEN LA
--MARCIA MRS H501 A STREET APT 1
--RICHD (SHIRLEY) EMP SANTA ROSA SHOE H198A CHESTNUT ST
--RICHD L (ROBIN A) BOOT MKR KUSHIN'S H1856 MORAGA DR
--ROBIN BEAUTY OPR CHEZGIGI R1025 MODOC DR
--ROBT L DOORMN CAL THEATRE R413 1ST ST
--VERA MRS RETD R413 1ST ST
POUGET JOHN N (FLORENCE V) MACH OPTICAL COATING H1078 DEL PORT AV
--LUELLA (SHAKLEES BASIC-H DISTRIBUTORS) H1017 CREST DR
POUL AMBER MRS H3106 CLAREMONT DR
POULLOS LOUIS H4763 SUNSHINE AV
POULSEN DANA C (JOBBERS ELECTRIC CO) R1000 SONOMA
--FRANK (ELIZ W) SUPT CITY WATER DEPT H2540 4TH ST
--GUNNAR H (MARGT) (FITZPATRICK & POULSEN) R927 LOS ALAMOS
--LINA NURSE AIDE MARALIE CONVALESCENT HOSP R SEBASTOPOL
--OLGA MRS RETD H930 MENDOCINO AV
--SHERRILL H560 DEXTER ST APT E
--SUZANNE M DEPT MGR MORRIS PLAN OF CAL
--THOMAS E STUDT R2540 4TH ST
--WM H (MADELINE) H3200 MIDWAY DR
POUND MARION B (MARGIE M) MTCEMN CITY CORP YD H728 SUNNY MANOR WAY
POVELSEN EGIL S (LISBETH G) PNTR T DUNCAN H430 RIDGEWAY AV

CARNIGLIA REALTY CO.
Established 1930
REAL ESTATE - APPRAISALS - INSURANCE
461 College Avenue Santa Rosa Phone 546-0630

Where To Buy?
Consult the Classified Business Lists In This Directory

G. R. JOHNSON
COLLECTION AGENCY — No Collection — No Charge
132B Stanford Street, Santa Rosa Phone 546-4904

PETROLEUM
ENGINEERING, INC.
KNS 67
UHF RADIO
DISPATCHED
300 — 4TH STREET, PHONE (707) 545-0360 SANTA ROSA, CALIF.
GENERAL CONTRACTORS—SERVICE STATION CONSTRUCTION
EQUIPMENT SALES AND SERVICE
STORAGE TANK INSTALLATION
PLANNING AND LAYOUT

USE The Alphabetical Section to get Complete Information on a person or firm.

POWDER PUFF BEAUTY SALON (MRS MARY L DU MOND) 721 4TH ST
POWELL ANTHONY B (POWELL'S FURNITURE) R PETALUMA
--BRONSON B (CELESTE C) MTCEMN COUNTY FLOOD CONTROL H810 YULUPA AV APT 20
--CHARLES R SLSMN SMITH SHOES H915 MENDOCINO AV APT 18
--EDW S FARMER H245 MOUNTAIN VIEW AV
--EDW W (MAUREEN N) CUSTDN BELLVUE SCH H2741 YUMA ST
--ELMER C (LEONORE L) RETD H1661 RIDLEY AV
--GEO W (LOIS F) LAB CHRISTENS MFG H157D BARBARA DR
--GERTRUDE HSEKPR BOB'S REST HOME R1300 LUDWIG AV
--JAMES W (NORMA) SHOE CTR KUSHIN'S SHOE H818D WHEELER ST
--JANICE R STUDT R915 MENDOCINO AV APT 12
--JOHN R (SHIRLEY A) USAF H1132 JANERO DR
--KATHRYN MRS TELLER CROCKER-CITIZENS NATL BANK R5960 YERBA BUEVA RD
--MABEL MRS LIBRARY ASST CITY-COUNTY PUB LIB R5510 MULBERRY DR
--MARTIN C (SUSAN C) TCHR RINCON VALLEY JR HIGH SCH H5757 MELITA RD
--PEARL E (WID WM E) H339 DECKER ST
--SHERRY OFC WKR SONOMA STATE HOSP R2066 MENDOCINO AV APT 47
--TROY (MABEL) MGR SMITH'S SHOES AT THE FASHION R5510 MULBERRY
--WAYNE E (KATH J) H5960 YERBA BUENA RD
POWELL'S FURNITURE (ANTHONY B POWELL) NEW & USED 315 4TH ST
POWELLS ROSE MRS WAITRESS DENNY'S H2551 CORBY AV
POWER VENUS A (WID MELVIN L) H1156 HEXEM AV
--WALTER L (GABRIELLE) RETD H555 ROSEDALE AV
POWERS AGNES H2138 WESTWOOD DR
--FOREST (JULIA A) RETD H1310 CORBY AV
--J A H933 EDWARDS AV APT 26
--JOE H2537 CORBY AV
--KENNETH W (SUSAN K) SLSMN ROSS LABY H1066 O'DELL LA
--LEONARD C (JOAN C) ASST MGR WELLS FARGO BK H638 TUPPER ST
--MARIE NURSE WARRACK MED CENTER H2120 PINER RD
--NORMAN C (RACHEL L) DRIVER NEILSEN FRT LINES H3905 PYLE AV
--RALPH W (MARGT) RETD H2215 HEARN AV
--VERNAL (GLORIA) H635 W 8TH ST
--WARREN EMP STATE DIV FORESTRY R SEBASTOPOL
POWIL JAMES YDMN SQUARE DEAL AUTO WRECKERS
POWNALL EMILY BKPR KUNZ COIN LNDRY DISTR R612 CHURCH ST
--MELVIN J REV PASTOR CHURCH OF CHRIST H612 CHURCH ST
POWTAN NAASSA H400 CHINN ST APT 4
POYNER JOHN A (LAURA L) JAN OPTICAL COATING LABYS H633 TUPPER ST APT 2
POZNANOVICH GERALD M (MARGT) V-PRES SCHULTZ BROS VAN & STGE H1130 14TH ST
--MARGT MRS SEC-TREAS SCHULTZ BROS VAN & STGE R1130 14TH

POZNANOVICH

--MERLE A MRS POSTER SONOMA COUNTY ABSTRACT BUR R1216 SPRING
--MILAN J (MERLE A) STEWARD STEWART ELKS LODGE H1216 SPRING ST
POZNIAKOFF EUG B (MARIE F) CHIROPRACTOR H211 BRUSH CREEK RD
POZZI ALBERT H CARP H2875 S DUTTON AV
--ALDO (MICKEY) INSTALLER PAC TEL H2558 TACHEVAH DR
--ANGELO (ALICE) SUPVR MOBILE CAMP R767 IRWIN LA
--ARDIS L COOK SANTA ROSA SCH R1923 WOODWARD DR
--EDW H (ROSE M) (SCHANK BROS) H1035 VALLEJO ST
--EUG M (ARDIS) DEPT SUPVR TROMBETTA DISTR H1923 WOODWARD DR
--GARY S EMP EMPORIUM R2558 TACHEVAH DR
--JANE M STUDT R1923 WOODWARD DR
--MICKEY MRS SLSWN CARPIE REALTY R2558 TACHEVAH DR
--PHILIP H (ELVA D) EMP HAMMS BREWERY H5012 SONOMA HWY
--PIO RETD H2212 MAGOWAN DR
--VALENTINO (BONNIE) TECH J C CAMPBELL H1633 CLOVER DR
PRAEDER HAROLD F (KATH F) BR MGR STANDARD STATIONS INC H1043 HEARN AV
PRALL HARLAN A (HELEN) RETD H1633 W 3D ST
PRAT LAWRENCE E (NANCY L) TECH CITY ENGINEERING DEPT H2816 MOHAWK DR
PRATER JOHN W (CORA LEE) EMP SPEED SPACE H2622 SAGE ST
PRATH JOSEPH F (HELEN) MECH PAC TEL H4240 CONCORD AV
PRATHER ESSIE NURSE AIDE GENL HOSP R509 KAY MAR WAY
--JOHN R (DORIS) PERSONNEL DIR SONOMA STATE HOSP H425 JACQUELINE DR
--ROBT W (JANIE K) MGR DENNY'S RESTR H463 DERBY LA
--RUTH CAFETERIA WKR SONOMA STATE COLLEGE H509 KAY MAR WAY
--SHERYL H925 ASTON AV
--VIVIAN TELLER SANTA ROSA SAV & LOAN R LAKEPORT
PRATT CECILE S MRS EXEC SEC LEGAL AID FOUNDATION OF SONOMA COUNTY
--EMMIE G (WID ARTH W) RETD H1252 HUGHES AV
--JERRY W (DIANA) PRODUCTION WKR MALM FIREPLACES H2351 GIFFEN AV
--MELODY A EMP GARDEN MANOR
--NELLIE T MRS BKPR SANTA ROSA PAPER H549 CARR AV
--NELSON E (ERSA T) RETD H550 ANGELUS ST
--VOLNEY (ENID) RETD H1140 4TH ST APT 130
--WM A (ELEANOR) SLSMN PAC PLMB & HTG H1015 JANERO DR
PRAXLER FRED DENTIST H1140 4TH ST APT 231
PRAY EUG C (BETTY) (VAILES SEPTIC TANK SERVICE) H4330 PRICE AV
PREBLICK JOSEPH G (VARIAN V) SUPT OLSEN CONSTN CO H5147 SONOMA HWY
PRECISION ENGINEERING OF SANTA ROSA (THORVALD INGEBRITSON) MACH 207 ROBERTS AV
PREES DOUGLAS MACH MARE ISLAND H862 WEST AV APT 7
PREFFER RAY E (NORMA R) (RAYNOR INDUSTRIES) H949 ACACIA LA

McCLUSKEY REALTY CO.
OVER 40 YEARS IN SONOMA COUNTY
819 - 4th, SANTA ROSA
4918 SONOMA HIGHWAY
C. E. McCluskey
TELEPHONE 545-2022
TELEPHONE 539-2100

PRELL FRANS (LILLY) H1065 VALLEJO ST
PREMCO MACHINE CO (JOSEPH C BLOOM) MFR COML REFRIGERATION 1815 GUERNEVILLE RD
PREMO BRENDA M MRS H909 BEAVER LA
--CARIN MRS WAITRESS BURGER BASKET H726A WASHINGTON ST
PRENDUSI NDOJ (ANGELINA) (LA FONTANA RESTAURANT) H826 4TH ST APT 1
PRESBYTERIAN CHURCH OF THE ROSES REV WM M BOWEN PASTOR 2518 PATIO CT
PRESCOTT JANET STUDT R101 ELLIOTT AV APT 5
PRESLEY GARY STUDT R915 MENDOCINO AV APT 29
--JANE R537 MOUNTAIN VIEW AV
--YVAL S H181 W BARHAM AV

PRESS-DEMOCRAT (PRESS DEMOCRAT PUBLISHING CO) NEWSPAPER 425 MENDOCINO AV TELEPHONE 546-2020

PRESS DEMOCRAT PUBLISHING CO Mrs Ernest L Finley Pres-Publisher, Evert B Person Co-Publisher-Secretary-Treasurer, Dan Bowerman General Mgr, John H C Riley Bus Mgr Publishers Press Democrat, 427 Mendocino Av, Tel 546-2020

PRESSEY JOHN W (JUDITH A) ENG TECH COUNTY SURVEYORS OFC H1454 ESCALERO RD
PRESSLEY VIOLA MRS H2077 CORBY AV
PRESTON ANTHONY N (JUNE) SLSMN H4004 FRANKS CT
--FRANK E (SADIE) RETD H452 GOODMAN AV
--JANE G (WID ROSCOE C) RETD H38 LARKFIELD MAPLES CT
--JOHN C (BETTY) RETD H6961 OAKMONT DR
--KENNETH A R1257 POPLAR AV
--KENNETH W (BARBARA) ENG TECH COUNTY FLOOD CONTROL H2214 GRAHN DR
--LEWIS L (ADELAIDE J) SLSMN REYNOLDS TOBACCO H1257 POPLAR AV
--ROBT E (MARJORIE E) DIST MGR STATE DEPT OF VETERANS AFFAIRS H4729 CAMBRIDGE CT
--ROLLIE M (MARIE M) CARP H1669 HEARN AV
--ROLLIE S USAF R1669 HEARN AV
PREVENSLICK EDW (LYNN) EMP OPTICAL COATING LABYS H515 SOUTH E ST APT 9
PRIBBLE INA (WID FOY) H2233 CHEYENNE DR
PRIBEK W H442 8TH ST APT 5
PRICCO FRANK R532 3D ST
PRICE AGNES V (WID EVERETT E) H1683 PETALUMA HILL RD
--CAROLYN A R439 FLOWER AV
--DENNIS DRFTSMN RIETZ MFG R700 MOUNTAIN VIEW AV
--DONALD F (JACKIE T) CARP CHRISTMAN & FOSTER H700 MOUNTAIN VIEW AV
--EARL J (JOY L) DATA PROCESS SONOMA MTGE H2626 COMANCHE ST

PRICE
--ELMO D (IRENE) (PRICE REALTY) H615 CORLANO AV
--FRANK G RETD H463 MAYFIELD DR
--JAMES A (ELIZ M) DISTR DR PEPPER H427 FLOWER AV
--JAMES W (LETITIA M) GENL CONTR 1500 CORBY AV H1500 CORBY AV
--JOE M (GRACE L) (JOE M PRICE BOAT BUILDER) H12 10TH ST
--JOE M JR (JULIA I) PHOTOG PRESS DEMOCRAT H131 TALBOT AV
PRICE JOE M BOAT BUILDER (JOE M PRICE) 168 BRUSH CREEK RD
PRICE JOSEPH JR PHOTOG PRESS DEMOCRAT PUBL R4805 WAGON WHEEL DR
--KATH (WID CHARLES A) RETD H714 CHARLES ST
--MICHL D (PEGGY J) ASST MGR KAY JWLRS H1233 ALBERT DR
--MYRTLE M (WID GEO W) H439 FLOWER AV
--PATRICIA H6233 MONTECITO BLVD APT 26
--RICHD I MERCHANT MARINE R1683 PETALUMA HILL RD
--ROBERTA MRS DOMESTIC WKR H112 HAZEL ST
--ROBT W (BERNICE A) (SANTA ROSA HYDRA-MATIC SERVICE) H353 MAJOR DR
--SUSAN C OFC SEC MANUEL S MARTIN R602 JACK LONDON DR
--T I (ANITA) RETD H1263 BAIRD RD
--V L (JOSEPHINE) RETD H121 BRAND RD
--VIRGINIA M (WID WM M) H717 NASON ST
--WILLARD D (LUCILLE F) EMP MARE ISLAND H602 JACK LONDON DR
--WM J STUDT R1500 CORBY AV
PRICKETT DOCIE M MRS SEC PRICKETT'S NURSERY R125 CALISTOGA RD
--HARLEY E (DOROTHY L) MEAT CTR FOOD CITY H1411 BAIRD RD
--HAROLD B (DOCIE M) PRES PRICKETT'S NURSERY H125 CALISTOGA RD
--JERRY B (NICOLE) TREAS PRICKETT'S NURSERY H457 OAK LAKE AV
--MICHL H (JOYCE A) V PRES PRICKETT'S NURSERY H4300 WALLACE RD
--NELL B (WID HARRY) RETD H5171 SONOMA HWY
--RICHD A H2500 MONTGOMERY DR
--ROBT (ROBIN) FIELD MGR PG&E H4992A REDWOOD HWY N
--ROBYN C MRS OPR LARKFIELD BEAUTY SALON R4992 N REDWOOD HWY
PRICKETT'S NURSERY HAROLD B PRICKETT PRES MICHL H PRICKETT V-PRES JERRY B PRICKETT TREAS 5173 SONOMA HWY
PRIDDLE JOE RETD H6225 SONOMA HWY
PRIDDY HARRY (MARY) LAB COUNTY GARAGE H2628 SANTA ROSA AV
--ROBT E (VIRGINIA) SLSMN ACME AUTO PARTS H1538 BARBARA DR
PRIDE CLIFFORD W (RUTH) MEAT CTR FIESTA MKT H299 RICARDO AV
PRIDEAUX CHARLES H1537 RANGE AV APT 3

SAARE RADIO TELEVISION and APPLIANCE SHOP
ZENITH
THE ROYALTY OF RADIO and TELEVISION
GE
Hoffman
EASY-VISION
SALES and SERVICE
SINCE 1922
545-3990
512 FIFTH STREET
SANTA ROSA

Who Sells It?
Is Answered by the Classified Business Lists in this Directory

SANTA ROSA CHAMBER of Commerce & Convention Bureau Information On "THE CITY DESIGNED FOR LIVING" • PHONE 545-1414 OR CALL AT 526 COLLEGE AVENUE 95404 SANTA ROSA

More goods are bought and sold through the Classified Business Lists of the Directory than by any other medium on earth.

PRIEST DANL H (MARY) SLSMN STATE FARM INS H242 DOVER CT
--ESTHER B MRS (WID DAVE W) RETD H409 BENTON ST
PRIMLISCH BERNARD J (LAVONNE) DRIVER SONOMA READY MIX H670 MIDDLE RINCON RD
PRINCE HARRY E (LORRAINE C) EMP PETALUMA COOP H2024 BLUE BELL DR
--KATHLEEN SOCIAL WKR COUNTY SOCIAL SERV R2024 BLUE BELL DR
PRINCIOLI CORRADO (MARY) RETD H1465 WRIGHT ST
PRINDLE CHARLES W (REBA) TRAFFIC OFCR STATE HWY PATROL H401 CARRILLO ST
--HANNAH MRS RETD R563 ROSEDALE AV
PRINE FRANCIS G SERV ATNDT COUNTY GARAGE R WINDSOR
PRINGLE EILEEN MRS OFC SEC CAL STATE AUTO ASSN R666 HUNTER LA
--GAIL G MRS CLK WARRACK HOSP R3090 HOEN AV
--HERSCHEL L (ELVA E) REPR LEETE ELEC MTR H612 BENTON ST
--LARRY A (EILEEN) LABY TECH CITY SEWER DEPT H666 HUNTER LA
PRIOLO JOSEPHINE MRS STEN PREMCO MACH R SAN RAFAEL
--SALVATORE RESEARCH ENG PREMCO MACH
PRIOR DANL (CHERYL) SLSMN STATE FARM INS H2841 PAPAGO CT
--FRANK L (DIANE A) LABY TECH SONOMA CLINICAL LABY H2539 WASHOE CT
--JOHN LESTER STUDT R2539 WASHOE CT
--KENNETH W (CLARE B) BR MGR WELLS FARGO BANK H753 NEBRASKA DR
--LEROY F (S GLADYS) TECH SONOMA STATE HOSP H3000 SPRING CREEK DR
--RON L (DOROTHY L) CARP SPEED SPACE H1015A S DAVIS ST
PRISCHMANN GORDON G (VIVIAN M) (MENDOCINO VACUUM) R1349 MC MINN AV
PRITCHARD ROBT W (CORRINE) (LINDAUER & CO) R LUCAS VALLEY RD
--RUTH C MRS R4293 BENNETT VALLEY RD APT 4
--TED A (DONNA M) DRIVER MC KESSON & ROBBINS H3036 ROCKLIN DR
--VIOLA MRS RETD H26 ROMANI CT
--WARREN T DRIVER WILLIG FRT LINES R4640 ARLINGTON
PRITCHETT LINDA L HAIRDRSR EXOTICA SALON OF BEAUTY R1253 JANET WAY
PRITERN CLEO YDMN SQUARE DEAL AUTO WRECKERS
PRIVAT RICHARD F (ELAINE C) (THE FREEZER MAN) R GEYSERVILLE
PROBST GEO E (DELORES) POLICEMN CITY POLICE DEPT H3211 SPRING CREEK DR
--ISABEL C (WID GEO T) H1025 SPRING ST
PROCTOR CARLISS J R651 MAPLE ST
--DAPHANE M H830 2D ST
--GEO A JR (DOROTHEA E) (PROCTOR CO) H2222 JULIET DR
--GWEN STUDT R651 MAPLE ST
--GWENDOLYN MRS R807 PRESSLEY ST
--PHILLIP (ELSIE) H1938 BLUE BELL DR
--RAY S (MYRTLE O) H651 MAPLE ST
--SARAH (WID WALTER) H1346 RUTLEDGE AV
PROCTOR TERRACE BEAUTY SHOP (MRS EMILIE R GARRIC) 1605 4TH ST
PROCTOR TERRACE SCH INEZ M KAARTINEN PRIN 1711 BRYDEN LA

PROETEL LUWANE C H971 ASTON AV
PROFESSIONAL ADMINISTRATIVE SERVICE (MRS FRANCES H MORRIS) 1165 YULUPA AV
PROFESSIONAL BUILDING MAINTENANCE (ROBT S SKOV) 50 W COLLEGE AV
PROFESSIONAL HEARING AID CENTER (GEO FAULKNER) 534 B STREET
PROFFER PAUL W (SIGNE) TRUST OFCR BANK OF AM H932 SPENCER AV
--SIGNE MRS CENTRAL SUPPLY AIDE WARRACK MED CENTER R932 SPENCER AV
PROFT JAMES E (JUDITH A) H4935 MARSHALL DR
PROKOPOVICH DONALD L (LINDA G) ARTIST 725 SUNNY MANOR WAY H725 SUNNY MANOR WAY
PROLL WM J (DORIS) RANCHER H1044 BUTLER AV
PRONZINI BENNIE MTCEMN COUNTY RD COMNR R PENNGROVE
PROPERTIES UNLIMITED (CARYL C WEIS) REAL EST 411 FARMERS LA
PROPHET JUNE V (WID FRED) H313 GREENFIELD CIR
PROSSER MILLIE MRS H4909 REDWOOD HWY N
PROTHERO CLARENCE L (MYRTLE E) RETD H653 WRIGHT ST
PROTSMAN THOS H762 MENDOCINO AV APT 18
PROUT DORA E MRS HSEKPR 1056 STEVENSON R1056 STEVENSON
PROUTY JOHN K (MARY A) RETD H2222 SUNRISE AV
PROVINCE MARCIA MRS CLK COUNTY TAX COLLR R2411 POMO CT
PROVOST BEATRICE MRS H791 MC CONNELL AV
--EDITH M (WID WM L) H737 MILL ST
--EVERETT W (A LOUISE) FORMN LOU'S BODY SHOP H507 BROOKWOOD AV
--JOSEPH P (MICKEY L) ENG PAC TEL H1481 NORTH ST
--LOUISE A MRS CLK SANTA ROSA JR HIGH SCH R507 BROOKWOOD AV
PROW SHIRLEY STUDT H1130 4TH ST APT 304
PRUDENTIAL INSURANCE CO OF AMERICA NEAL ISAACSON DIV MGR 2544 CLEVELAND AV RM 2
PRUDENTIAL INSURANCE CO OF AMERICA FRANK A FRITTS RUSSELL C ASHBURN MGRS 2337 4TH ST
PRUETT EVELYN M MRS H650 CHARLES ST
--WARREN E (LARETA) LAB COOPER & TOWERY CONSTN H5448 SONOMA HWY
PRUITT R MICHL (ELLEN N) ASST PARTS MGR NILES BUICK H4930 REDWOOD HWY N
PRYDZ FRED P (AILEEN) WLDR MALM SHT MTL H1133 GLORIA DR
--PETER A USMC R1133 GLORIA DR
PRYOR CLAUDE E (JOSEPHINE) PRES KAWANA EQUIP SALES INC H4528 RANCHETTE DR
--JACKSON L (VERA E) CONSTN WKR H125 ALDEN LA
--JOSEPHINE J MRS (BEAUTY TIME HAIR STYLES) R4528 RANCHETTE DR
--MICHELE MRS CLK SONOMA COUNTY MED SOC R646 CORDELIA DR APT 2
--RUSSEL E STUDT R4528 RANCHETTE
PUBANZ ROBT J (MARGARET S) SERV MGR ADDRESSOGRAPH-MULTIGRAPH CORP H1847 TISSERAND DR

PUBLIC FINANCE CORP, E F Stevens Mgr, Loans, Salary, Auto, Furniture Signature, Use Your "Borrowing Power" 553 Mendocino Av, Tel 542-3423

CAL COAST CREDIT SERVICE, INC.
DAVID F. BERTO, President-General Manager
Medical—Commercial—Wholesale Collections
2930 McBride Lane, Santa Rosa 95401 Phone (707) 542-6495
CAL COAST CCCS CREDIT SERVICE

PUCCETTI IDA RETD R509 ADAMS ST
PUCCI ALF (MIRIAM) ELECTN ABBOTT ELEC H3128 MAGOWAN DR
PUCCILLO PAUL (ESTHER) TOLLMN PAC TEL H1216 MOSS ROCK CT
PUCCINELLI PEARL (WID ANTHONY) RETD H181 SHORTT RD
PUCCIONI ANGELO E (BARBARA A) ENG AIDE COUNTY RD COMNR H1596 NORTH ST
--BARBARA OFC SEC P M SCHMIDT INS AGCY R1596 NORTH
--JOHN C (JULIE K) CLK FIESTA MKT H524 PALOMINO DR
PUCKETT ARLINE R MRS (LITHO-TYPE PRINTING) R2309 NORDYKE AV
--DAYLE L STUDT R2309 NORDYKE AV
--HOWARD G (ARLINE R) (LITHO-TYPE PRINTING) H2309 NORDYKE AV
--LE ROY C (LILLIE J) AGT NWPRR CO H2206 GRAHN DR
--WARREN O (FLORENCE E) SLSMN EMPORIUM H5112 GOLD LAKE DR
PUGH DAN W (MARY E) USA H862 WEST AV APT 3B
--DONALD TCHR SANTA ROSA JR COLLEGE R2149 ORCHARD ST
--FLORENCE M (WID AMOS E) H1618 LEONARD AV
--JOSEPH C (MERCY M) GDNR H876 2D ST
PUGLISI ELIZABETH A (EMPIRE SPEECH IMPROVEMENT CENTER) H3990 CHANATE RD
PULASKI GRACE E MRS H1512 BEAVER ST
PULLEN GRANVIL RETD R4988 REDWOOD HWY N
PULLINS GUERDON A (MARGT) SLSMN ROSENBERG'S H46 LARKFIELD MAPLES CT
--GUERDON W JR SLSMN MELLOTT SHOE CO R951 DANBECK AV
--SARAH H (WID GUERDON) CLK-TYP SONOMA COUNTY HOSP H951 DANBECK AV
PULLMAN DOROTHY PANTRY WKR FLAMINGO MTR HOTEL R815 NONIE ST
--GEO J (DOROTHY) RETD H815 NONIE ST
PULOS THOS J (SOPHIA) RETD H987 MIDDLE RINCON RD
PULTZ W RONALD (THRISTA) H1008 GORDON LA
PURCELL EVA MRS RETD H21 ROMANI CT
--FRANCES MRS R508 4TH ST
--ROBT G (DIANA T) SHIP CLK STEVENSON EQUIP H736 BRIGHAM AV
--ROBT R (BEA) (BOB'S RADIATOR SHOP) H2532 MIMOSA ST
--RUBY E (WID MARSHALL A) RETD H2038 ILLINOIS AV
--WM E (VIOLA F) H1221 WYOMING DR
PURDUE CHARLES W (VIOLET E) SLS MGR DUNHAM CARRIGAN & HAYDEN H3909 JANSSEN LA
PURDY E FERN (WID CHARLES N) H303 ALDERBROOK DR
PURETA SAUSAGE CO ERNEST C MACK SUPVR 1261 SOUTH A ST
PURGER ROBT SLSMN AMERICAN BAKERIES H2350 MC BRIDE LA APT D23
PURITY CHEMICAL PRODUCTS CO DONALD E MARTIN PRES CHARLES W SLOAT V-PRES AGNES E KINNE SEC-TREAS 1005 CLEVELAND AV
PURROY JOHN JR REPORTER PRESS DEMOCRAT PUBL R920 FRANQUETTE AV
PURSER CAMILLE V (WID FRANK E) H720 WRIGHT ST
PURVINE PERCY L (AMY E) RETD H2744 VICTORIA DR
PURVIS LEONA (WID EDW) R780 DUTTON AV
--SILVER M (WID DAVID L) RETD H1130 4TH ST APT 301
PURYEAR GEORGIA L MRS HEAD TELLER SUMMIT SAV & LOAN R842 PIEZZI LA
--ROBT (GEORGIA) MGR LANGENDORF UNITED BAKERIES R842 PIEZZI LA
PUSATERO SAL (STELLA) (SAL & SONS PRODUCE CENTER) R4298 GRAVENSTEIN HWY S
--STELLA MRS CLK SAL & SONS PROD CENTER R4298 GRAVENSTEIN HWY S
PUSSICH EMILIE A MRS OPR KRIS COIFFEUR R1051 SAN DOMINGS DR
--EMILY MRS (MAGIC HOUSE OF BEAUTY)
--GRACE MRS H951 LEDDY AV
--MARY A STUDT R951 LEDDY AV
PUTERBAUGH HENRY N BARTENDER H306 ORANGE ST
--KATHALEEN R526 PINEWOOD DR
--LILLY MRS EMP GOLDEN TECHNOLOGY H3251A MOORLAND AV
PUTERBUGH JAMES D (LYNNE J) CARPET LYR SANTA ROSA RUG & FURN CLNS H3253D MOORLAND AV
PUTHUFF HARLEY H (JOAN M) JWLR SAN FRANCISCO H2203 CHEYENNE DR
--JOAN M MRS OFC MGR CHESTER'S JWLRS R2203 CHEYENNE DR
PUTNAM ASA C (KAY P) CONSULTANT H3012 MAGOWAN DR
--LISSA N STUDT R3012 MAGOWAN DR
--WM L (LOUISE J) ASST MGR STATE DEPT OF MTR VEHICLES H728 W 9TH ST
PUTNEY IDA MRS SLSWN TEDFORD EYMANN REALTY R756 BRENTWOOD DR
--LESTER J (IDA) SLSMN TEDFORD-EYMANN REALTY H756 BRENTWOOD DR
--WRIGHT W (EMILY C) PROF SONOMA STATE COLLEGE H2230 BEVERLY WAY
PUTULOWSKI FRANCIS W (GEORGETTE I) (INSURANCE BY PUTT) H530 HENDLEY ST
PUTZ KARL (MARGARETHE) MACH H1248 SUNSET AV
PYE THOS P RETD H401 BENTON ST
PYKE DOROTHY C (WID PHILIP V) H130 STEINER CT
--JOAN C (POODLELAND) R130 STEINER CT
PYLE FRANK (SUSAN) RETD H63 RED WING DR
PYNE SEE ALSO PINE
--JAMES M RETD R3327 CYPRESS WAY
--ROBT A (CARYL H) DESIGNER FLUOR PRODUCTS H3327 CYPRESS WAY
PYZER KAY MRS COSMETOLOGIST MODERN BEAUTY SALON R WINDSOR
QUACKENBUSH EDNA (WID IVAN) RETD H1644 MORSE WAY

MEMBER OF NATIONAL ASSOCIATION OF REAL ESTATE BOARDS REALTORS
HURST REALTY
"YOUR HOME SHOULD COME FIRST-SEE HURST"
MULTIPLE LISTING BROKER
PHONE 542-3370
1100 College Avenue, Cor. Montgomery

Consult the CLASSIFIED LISTS of the DIRECTORY
If You Would Find What You Wish to Buy

LANE Supply, Inc.
BUILDING MATERIALS
Plumbing Supplies
Builders Hardware
Paints and Sundries
Plumbing Fixtures
Flooring
Asphalt and Asbestos Products
Aluminum Products
Plywoods and Doors
Steel Reinforcing
Nails
620 SEBASTOPOL RD., SANTA ROSA
PHONE 545-2940

Who's Who— and Where?

Such questions can only be answered by the Directory and that is where people look when they want to buy.

Are you properly displayed therein to get the business?

QUACKENBUSH
--RAY (EVELYN) LAB R O SHELLING FEED & GRAIN H4061 MADERA AV
--RAYMOND P (BARBARA C) ENG TECH II COUNTY SURVEYOR H4549 RINCONADA DR
--URIAH P RETD H1011 ROYAL ST
QUAILL DINA (WID ANTONE) H321 LINCOLN ST
QUAKENBUSH ELMER R1855 PETALUMA HILL RD
QUAKER STATE OIL DISTRIBUTORS ERNEST L PEGG DISTR LUBE OILS 21 FRANCIS ST
QUALITY BUILDERS RICHD J SCHNEIDER JR MGR CONTRS 1051 BOYD ST
QUAN ATHERTON (GLADYS) (RICH'S AUTO SERVICE) H2119 SANTA ROSA AV
--PHILLIP STUDT H2844 IROQUOIS ST APT 4
--RICHD (ANNIE) (RICH'S AUTO SERV) H637 SANTA ANA DR
--ROGER STUDT H2050 MENDOCINO AV APT 18
QUANDT ELIZ (WID FRED W) H920 MC DONALD AV
QUANT BONNIE A TCHR RINCON VALLEY SCH H355 FARMERS LA APT 7
QUARANTE DOM DRIVER PEDERSEN FURN H2327 HILLTOP CT
--WM A (COMMERCIAL FOOD EQUIPMENT) R2327 HILLTOP CT
QUARESMA DONALD F (BETTE L) (LEEB & QUARESMA) H3224 SPRING CREEK DR
QUARRY PAUL T RETD H1566 PETALUMA HILL RD
--SHARLOTTE RETD H1812 ROBIN HOOD LA
QUARTAROLI HARRY F (VIRGINIA T) (440 CLUB) H2775 SANTA ROSA AV
QUICK CLEAN (JACK GARDNER) LAUNDROMAT 340 CODDINGTOWN SHOP CTR
QUICK JAMES R (FLORENCE S) CABTMKR SANTA ROSA MEMORIAL HOSP H400 LOMITAS LA
--LESLIE I (HILDA N) RETD H1840 BEAVER ST
QUICK SHOP GROCERY (FRANK C MC FALL) 6001 SONOMA HWY
QUIGG GERALD L CIV ENG COUNTY SURVEYOR R1130 4TH ST APT 221
QUIGLEY CARL A REFUSE CARETAKER COUNTY RD COMNR R HEALDSBURG
--FRANK E (LOUISE) RETD H980 KAWANA SPRINGS RD
--JAMES H551 ASTON AV
QUILLEN BASIL (BERTHA) RETD H399 EL CENTRO WAY
--GEO PHYS COMMUNITY HEALTH ASSN OF NORTHERN CAL
QUINLAN ANN I CLK PARK AUTO SUPER R3320 MENDOCINO AV APT F
--CARMELITA M RETD H17 DAVIS ST
--DONALD P (H LOUISE) (PARK AUTO SUPER) H2475 MURDOCK DR
--KATH PHYS SONOMA COUNTY COMMUNITY BLOOD BANK R PO BOX 467
--L ROBT (ANN I) CLK PARK AUTO SUPER R3320 MENDOCINO AV APT F
--MARTY SLSMN BROTHERS 4 SHOP R2475 MURDOCK DR
--ROBT (ANN) H310 LOMITAS LA
--SADIE D (WID JOHN F) H418 KOHLER CT
--SHERMAN L (BORGHILD) SLSMN EATON LABY H1221 ELKHORN CT
QUINLEY LESTER H (MINNIE) RETD H712 FRANQUETTE AV
QUINLIN JOE (MARYANNE) H1327 PAGE CT
QUINN BRUCE ENG TECH COUNTY FLOOD CONTROL R SONOMA
--CAROL MRS MEAT WRAPPER LUCKY STORE R765 LIANA DR
--DANL RETD R623 SPENCER AV
--IVY J MRS H157 EARLE ST
--MARJORIE R TCHR SANTA ROSA JR HIGH SCH H1140 4TH ST APT 331
--MARTHA (WID JAMES) RETD H602 HUDSPETH ST
--REX L (CAROL L) WHSEMN PETALUMA CO-OP CREAMERY H765 LIANA DR
--ROBT S (MAYTIE S) PHYS 185 SOTOYOME H2201 EAST HAVEN DR
--THELMA C (WID EDW J) RETD H1937 NORDYKE AV
--VIVIAN MRS OPR PAC TEL R2440 DUTTON AV
QUINONES VICTOR LAB R517 DAVIS ST
QUISTGARD B HUNTER (PATRICIA) PRES HUNTER ASSOCIATES H2424 SYCAMORE AV
--HUNTER C H1551 PACIFIC AV APT 14
QUONG BENJ (LOIS) ACCT SONOMA STATE COLLEGE H2445 COMPADRE DR
R C COLA BEVERAGE CO (EDWIN A BERNER) 55 COLLEGE AV
R E A EXPRESS WALTER J CASAROTTI AGT 1 5TH ST
RAASCH EVERETT C (KAREN) (KAREN'S INTERIORS)
--KAREN MRS (KAREN'S INTERIORS)
RABELLINO JOHN B (RITA M) (JOHN'S DELICATESSEN & SANDWICH SHOP) H232 RICHMOND DR
RABINOVITZ LEN M (MARIANNE) TCHR MONTGOMERY HIGH SCH H1265 PACIFIC AV APT 23
RABOIN DONALD C H1631 MONTEREY DR
RABOVICH DANIA MRS (WILLIE'S DELICATESSEN) R3064 CLAREMONT
--FERRUCCIO (DANIA) (WILLIE'S DELICATESSEN) R3064 CLAREMONT
RACE WM B (BARBARA) (BRELJE & RACE) H1028 MICHIGAN DR
RACHAEL SHRINE NO 107 855 JOHNSON ST
RACKERBY EDNA F (WID FRANK G) H3220 CHANATE RD
--HELEN P (WID ISAAC E) H927 ST HELENA AV
--JOHN F (CAROLE J) TCHR SANTA ROSA JR HIGH SCH H3200 CHANATE RD
RACKLEFF DONALD B (ELSIE M) RETD H2124 HEARN AV
RACZ DESIDER (PEROSKA) PHYS 330 COLLEGE AV H2611 SUNRISE AV
--MARIKA OFC WKR DR DESIDER RACZ R2611 SUNRISE AV
RADCLIFF MARY H69½ CARRILLO ST
RADDATZ WARREN E (LORRAINE B) LOG SUPT FORESTLANDS H5716 MONTE VERDE DR
RADENT BENJ STUDT R2817 IROQUOIS ST APT 4
RADER CALVIN C (JUNE) ASST MGR RAKESTRAW H2833 SENECA LA
--HOWARD S (VIRGINIA) DISPR CITY POLICE DEPT R178 EDDY DR
--VERMA A (WID WALTER) RETD H1224 JACKY DR
RADFORD DAVID (FRANCES R) (RADFORD APPLIANCE SERVICE) H397 EL PORTAL DR
--FAYE B (WID WM) BKPR L H DIBBLE H826C SONOMA AV
--JAMES M (NANCY D) PLMB MONTEREY MECHANICAL H49 ASCOT DR
RADICH DONNA L STUDT R212 GROVE AV
--JOHN P (DORIS L) DEPT MGR SAFEWAY STORES H212 GROVE AV
RADIOCAR HEARING AID CENTER (ALEX MOFFAT) 2322 4TH ST

SANTA ROSA SAVINGS AND LOAN ASSOCIATION
HOME LOANS – INSURED SAVINGS
HEAD OFFICE; 835 - 4th STREET, SANTA ROSA PHONE 545-2525
BRANCHES: 702 BROADWAY, SONOMA PHONE 938-8541
325 MAIN STREET, LAKEPORT PHONE 263-5401
999 GRANT AVENUE, NOVATO PHONE 892-2401

RADLEY JANET MRS OFC SEC VEALE VOLKSWAGEN R923 DEL PORT APT 1
--JOHN W (JANET V) SLSMN STELLAR SLS H923 DEL PORT AV APT 1
--RAY (SENA) POLICEMN CITY POLICE DEPT R1708 JANERO DR
RADOSEVIC JOSEPH W (NANCY E) PLANNER CITY OF PETALUMA H1132 GUAYMAS ST
RADOVAN CHRISTOPHER M (BERNADETTE) TCHR NOVATO HIGH SCH H5848 YERBA BUENA RD
RADOVICH DOMINIC (THELMA R) COOK SANTA ROSA JR COLLEGE H117 STANFORD ST
--ENNIO P (FRANCES) TECH NATL CONTROLS H3046 CARVEL DR
--FERRUCCIO (DANIA) (CALIF REFGR) H3064 CLAREMONT DR
--PAULO (NATALIE) RETD H108 STANFORD ST
RADTKE LENORE EMP LIBARY COLLEGE H1540 BROOKSIDE DR
RADYX ANTCINETTE M CLK SONOMA STATE HOSP R1360 W COLLEGE AV
RAE ROSE MARIE MRS R935 HENDLEY AV
RAEL CHRISTINE HSEKPR R116 HAZEL ST
RAFANELLI NORMA (WID VINCENT) H2010 GRAHN DR
--PAMELA L MRS STUDT R2349 YULUPA AV
--STEVE (DONNA) SURVEYOR BRELJE & RACE H1530 HEXEM AV
RAFFAINI RAYMOND (PAMELA) CLK SAFEWAY STORES H2828 SENECA LA
RAFFERTY JOHN T (MARY L) (MORGAN WOOD PRODUCTS) H2360 VALLEJO ST
RAFFETY ALBERT E (DOROTHY I) (RAFFETY DENTAL LABORATORY) H1053 BUSH ST
RAFFETY DENTAL LABORATORY (ALBERT E RAFFETY) 618 4TH ST RM 6
RAFFO ERNESTINE DENTAL ASST R S TUTTLE R1410 KING ST
--HENRY (ANGELINE) PRES MEADOWSWEET DAIRY DRIVE-IN R GLEN ELLEN
--ROBT A V-PRES MEADOWSWEET DAIRY DRIVE-IN R GLEN ELLEN
RAGAN COLVIN C SLSMN R3133 MAGOWAN DR
--ELVA (WID JOHN W) RETD H623 MERVYN AV
--SADIE (WID WINTERS) RETD H3133 MAGOWAN DR
RAGEN JOSEPH A (EMMELINE E) RETD H189 RED WING DR
RAGGHIANLI JUDITH E STUDT R1122A SLATER ST
RAGLE DOREEN M MRS DEP CLK COUNTY MUNICIPAL COURT CLK R845 MC MINN
--JIM A (DOREEN M) DETAILMN BISHOP HANSEL FORD H845 MC MINN AV
--ROBT JR (SHERYL A) TITLE SEARCHER SONOMA TITLE GUARANTY H605B NASON ST 605 NASON
--ROBT W (KATH) MGR NOR-CAL REALTY H1715 VALLEJO ST
--SHERYL A MRS CLK FIRST CAL TITLE CO R605 NASON
RAGUSA LEAFA M MRS COOK SONOMA COUNTY HOSP H712 POLK ST
RAHM AURELIA C MRS (MELITA STATION RESTORATION) R5850 MONTGOMERY DR

RAHM
--FRED A R5850 MONTGOMERY DR
--KENNETH L (AURELIA C) (MELITA STATION RESTORATION) H5850 MONTGOMERY DR
RAHN ERIC W (MARGT E) PUB RELATIONS H733 NORTH ST
--HERMAN C (CLARA H) H236 HENDLEY ST
RAINBO RUG MART BOYD DUNLAP MGR 12 FOLEY ST

RAINBOW'S END MOBILE HOMES (Glenn G And Margaret E McGunegill) Mobile Homes, Travel Trailers, Aluminum Awnings And Canopies, Trailer Coach Dealers, Air Conditioning Equipment, Sales And Service Coleman-International Furnace Service Center, 3167 Santa Rosa Av, Tel 542-0428 (See Page 21 Buyers' Guide)

RAINERI AL JAN COUNTY ADMN R HEALDSBURG
RAINES WALTER (SHARON) H927 ASTON AV
--WALTER (SHEILA) DRIVER ORIENTAL LAVA H93 BARHAM AV
RAINEY SEE ALSO RANEY
--DONALD (CECELIA M) BROKER GOORMASTIC REAL EST H3421 FIR DR
--ILA K MRS DIR CAMP FIRE GIRLS R SEBASTOPOL
RAINFORD EDW (LA WANNA) USA H2040 STONY POINT RD APT 5
RAINFORTH GERALD S (JANIS G) SLSMN INTERSTATE BATTERIES H2815B VENTURA AV
RAITANO H EDW (PHYLLIS A) PHYS 121 SOTOYOME H323 JACQUELINE DR
RAITEN RICHD N (BEULAH M) USAF H382 DELORES LA
RAITON BULAH MRS H385 DELORES LA
RAKKE HELGE (VIVIAN L) TAILOR EMPORIUM H2946 SONOMA AV
RALLS EDITH E MRS RETD H1416 15TH ST
RALPH'S CHOICE MEATS (RALPH O AND MRS VIOLA RAMSEY) 701 4TH ST
RALSTON EMMA L MRS RETD H645 CHARLES ST
RAMACCIOTTI MARY (WID ALESIO) H309 BOYCE ST
RAMADA COURT (EUG J & MRS YOLANDA TOSCHI) APT BLDG 1550 TERRACE WAY
RAMASON ETTY OFC SEC CARRIE REALTY H719½ ORCHARD ST
RAMBALSKI FRANK J (AGNES E) RETD H552 FLAMINGO RD
RAMBOW JOHANNE (WID OTTO H) H436 ALDERBROOK DR
RAMER ANN STUDT R710 STERLING CT
RAMEY MARIE PSYCHIATRIC TECH SONOMA STATE HOSP H731 HUMBOLDT ST
RAMIREZ BETTY MRS RETD H4100 SANTA ROSA AV
--CHARLES A (ANN S) RETD H2512 MAGOWAN DR
--EFFIE Z H857 ASTON AV
--ENOCH STUDT R632 MILL ST
--FRANK C (EDNA M) RETD H211 HERMOSA CIR
--JESSE H (ELEANOR F) (JESSE'S APPLIANCES) H1013 GRAND AV

SANTA ROSA FURNITURE CO.
Where Good Furniture Is Not Expensive
4th and A Streets, Santa Rosa Phone 545-1901
Serta MATTRESS and BOX SPRINGS
LOOK FOR THE BILTWELL LABEL

HALL & SON, INC.
H & C METAL PRODUCTS
Plumbing - Heating - Air Conditioning - Plumbing Supplies - Appliances
3555 Airway Drive, Santa Rosa — 546-3040 — Coddingtown

RAMIREZ
--RAY (DONNA M) (EMPIRE BARBER SHOP) H921 SANTA ANA DR
RAMOCIOTTI ROBT E (LILLIAN) GLAZIER B & L GLASE R SEBASTOPOL
RAMONDO ALDELLE RECPT DR CHESTER L DANGREMOND R5030 HALL RD
RAMOS ABEL RETD H4922 RINCON AV
--ANTHONY (KAREN L) MECH SANTA ROSA JR COLLEGE H2412 SAN MIGUEL RD
--CLARA P MRS CLK STATE HWY PATROL H4382 MONTGOMERY DR
--DENNIS R255 BARHAM AV
--ESTHER M OFC CLK COUNTY SUPT OF SCHS R321 COLLEGE AV
--FRANK J (MARGIE E) H1041 BUSH ST
--JOHN E (VALERA) LNDRY WKR SONOMA STATE HOSP R255 BARHAM AV
--JOSEPHINE HSEKPR SANTA ROSA MEMORIAL HOSP H321 COLLEGE AV
--LARRY (HELEN) CARP H3354 PHILLIPS AV
--LOLA STUDT R101 ELLIOTT AV APT 8
--ROBT R940 MORGAN ST
RAMPE HERBERT W (AUDREY M) H7013 FAIRFIELD DR
RAMSDEL J AUSTIN H1006 PRESSLEY ST
RAMSEY CARMEL (WID ERNEST) R5361 GOLD DR
--DAVID S (ELIA C) PRIN BENNETT VALLEY SCH H2538 WASHOE CT
--ELVA E (WID JAMES) RETD H907 CLARK ST
--GUY S (MABEL) RETD H928 PACIFIC AV
--PHYILLIS MRS H127 LELAND ST
--RALPH O (VIOLA) (RALPH'S CHOICE MEATS) R5494 OLD REDWOOD HWY NORTH
--RICHD M (RHODA M) COUNSEL COUNTY H2314 SUNRISE AV
--ROBT N (VIOLA P) DRIVER PG&E H4015 MAYETTE AV
--RUSSELL S (EDNA H) (RUSS' HOME & GARDEN SHOP) H3393B MENDOCINO AV
--RUTH N (WID OLIVER) RETD H354 YOUNG DR
--VIOLA MRS (RALPH'S CHOICE MEATS) R5494 OLD REDWOOD HWY NORTH
--VIOLET OFC SEC CAMCONE PRODUCTS INC
RAMSTEAD BARNEY (OPAL) RETD H5626 DU PONT DR
RANCH INN TAVERN (DARRELL V SPURLOCK) 1035 ASTON AV
RANCH THEO M (WID JOHN S) R4295 MAYETTE AV
--VIVIAN AUD SEARS H4295 MAYETTE AV
RANCHERS MILLING CO (GEO E MARTINUCCI) FEED DLRS 533 SEBASTOPOL RD
RANCHO MONTECITO HARDWARE (GEO L FREHE) 763 MONTECITO SHOPPING CTR
RANCOUR FRANCIS R508 4TH ST
RAND CLARENCE P (MARY E) RETD H2350 MC BRIDE LA APT A6
RANDAL DOWNING B (FLORENCE S) (RANDAL NUTRITIONAL PRODUCTS) H3468 ANDERSON DR
--FLORENCE S MRS V-PRES RANDAL NUTRITIONAL PRODUCTS INC R3468 ANDERSON DR
RANDALL B H H4360C MONTECITO AV
--BEN H827 NONIE ST
--ELENOR RETD H2285 MC BRIDE LA APT 551
--ELLA (WID JOSEPH) H220 HEWITT ST
RANDALL NUTRITIONAL PRODUCTS INC DOWNING B RANDALL PRES FOOD SUPPLEMENT MFRS 4545 BADGER RD
RANDALL RITA MRS NURSE LONDON CONVALESCENT HOSP H2231 WHITEWOOD DR
--WILFRED L RETD H1544 LEONARD AV
--WINNIE E MRS RETD H1008 ORCHARD ST
RANDLES MARY P MRS SLSWN CIDNEE R2821 MARLOW RD
--WM H (MARY P) SLSMN KPLS RADIO H2821 MARLOW RD
RANDOLPH DEATRICE STUDT R911 WARE AV
--DORIS MRS COOK LOS GUILUCOS SCH FOR GIRLS H911 WARE AV
--ELIZ OFC SEC HOUGH & CODDINGTOWN H2350 MC BRIDE LA APT D4
--FLORA I (WID SERIS) H927 STEWART ST APT 2
--LEONORE MRS RETD R245 DOYLE PARK DR
--ORVA T (MARIAN) MGR UNITED PARCEL SERVICE R CLOVERDALE
--WADE L (JOANNE L) BLDG CONTR 1113 BRUSH CREEK RD
--WALTER H1361 SEBASTOPOL RD
RANDRUP HAZEL F (WID JOHN) H963 WRIGHT ST
RANEY SEE ALSO RAINEY
--CLAUDIA (WID ISAAC) NURSE AIDE SANTA ROSA GENL HOSP R1200 12TH ST
--FRANK T (MAXINE) (THE HUB) R PETALUMA
--MAXINE MRS (THE HUB) R PETALUMA
RANK JAMES E STUDT R3387 BENNETT VALLEY RD
--THOS L STUDT R3387 BENNETT VALLEY RD
RANKIN EVELYN S MRS (MC CLUSKEY REALTY) R777 ALASKA DR
--ANSIL R (ESTHER S) RETD H1133 BEAVER ST
--JIM C (KATHLEEN A) TCHR SANTA ROSA JR HIGH H5725 MONTE VERDE DR
--JOHN H (EVELYN S) SLSMN MC CLUSKEY REALTY H777 ALASKA DR
--RUTH D (WID RALPH H) RETD H6690 OAKMONT DR
--WILFRED W (MARGT J) PRIN MONTGOMERY HIGH SCH H1315 SPENCER AV

Where To Buy?
Consult the Classified Business Lists In This Directory

DEAN WITTER & CO.
STOCKS – INVESTMENT SECURITIES – BONDS
Member of New York Stock Exchange, Pacific Coast Stock Exchange
733 FOURTH STREET SANTA ROSA PHONE 546-2655

REDWOOD EMPIRE ADJUSTMENT BUREAU
1030 2nd Street Collections Phone 546-2700
MEDICAL-DENTAL-HOSPITAL BUREAUS OF AMERICA BUSINESS

RANLETT WM H (POLLY C) RETD H2755 VENTURA AV APT 18
RANSOM WARD C (IOLA E) RETD H1205 MEEKLAND CT
RANTA LEONARD (DOROTHY) CARP YOUNG AM HOMES H512 OAK LAKE AV
RAPALYEA GLENN M (LORRAINE) CARRIER PO H2006 DITTY RD
--LORRAINE STEN SONOMA COUNTY MED SOC R2006 DITTY RD
--RICHD R (DONNA) SERVMN MONROE & CO H1175 PACIFIC AV
--ROY R (ADLEVIA E) MGR NORGE CLN VILLAGE H635 MILL ST
--STEPH P USN R2006 DITTY RD
RAPALYEO RICHD R (DONNA L) MECH MONROE & CO R1175 PACIFIC AV
RAPID SERVICE GARAGE (EDWIN GREINER) TRUCK REPR 10 RIDGEWAY AV
RAPP CONSTRUCTION CO OF CALIF INC J B ANDERSON PRES L C FRANCIES V-PRES MRS M J RAPP SEC R M SCOTT TREAS BLDG CONTRS 1285 PETALUMA HILL RD
RAPP HARRY L (MILDRED F) H5445 MONTGOMERY DR
--HARRY R (DOROTHY) RETD H572 BILTMORE ST
--MARJORIE((WID ROBT M) H3675 MONTECITO AV
--MARY J (WID WM D) SEC RAPP CONSTRUCTION CO H1550 TERRACE WAY APT 10
--ROBT (LINDA K) V-PRES RAPP CONSTN H1729 ROSE AV
RARDIN GARY PSYCHIATRIC TECH R4643 BRIDLE TRAIL
--PEARL M (WID ROLAND) NURSE SONOMA STATE HOSP H4643 BRIDLE TRAIL
RASCHE AUDREY R MRS (BOATLAND OF SANTA ROSA) R3383 MONTECITO AV
--GARY R3383 MONTECITO AV
--GARY E (BOATLAND OF SANTA ROSA) H500D ARROWOOD DR
--GLENN E (AUDREY) RETD H3383 MONTECITO AV
RASCO MICHL K (FRANCES L) CARP GEO HARRIS & SONS H2430 NEOTOMAS AV
RASCOE DONALD L (ELIZ M) CLK LEE BROS MKT H2217 SARTORI DR
RASHE GORDON A (LUCINDA K) STUDT H240 KAWANA SPRINGS RD
RASMASON ALETHA M DENTAL ASST DR NICHOLAS SANOFF H1009 VALLEJO ST
--ARNOLD L (EDITH F) RETD H1707 STEELE LA
--EDITH F MRS SLSWN ANITAS R1707 STEELE LN
--LELAND WITH PEACE CORPS R1707 STEELE LA
--LEONARD EMP STATE DIV FORESTRY R WINDSOR
--MARVIN P STUDT R1707 STEELE LA
RASMUSSEN ANNA (WID J N) RETD H2155 BURBANK AV
--ARTH H (ALMA) RETD H215 CARRINGTON ST
--BETTY BROKER CARRIE REALTY R719½ ORCHARD DR
--CARL (CLARA M) TRENCHING 2863 STEELE LA H2863 STEELE LA
--DANL M (MARIAN I) MECH BISHOP HANSEL FORD H653 CHURCH ST

RASMUSSEN
--ELVINE M RETD H716A SLATER ST
--KATHLEEN MRS MED SEC SONOMA COMMUNITY HOSP R COTATI
--LAURENCE G (MARY ANN) ENG PG&E H616 TERRA LINDA CT
--ROBT E (LUCY) H10 WAYSIDE DR
--WM T RETD H2720 SPRING CREEK DR
RASOR HENRY A (DOROTHY E) MGR SANTA ROSA MUSIC STORE H549 YULUPA AV
RASS SUSAN MRS RETD H903 CHERRY ST
RASSMUSON PETER H426 SEBASTOPOL RD APT 1
RATEKIN JO ANN R825 CORBY AV
--MARY A MRS (BEN FRANKLIN STORE) R6872 OAKMONT DR
--NATHALIE MRS (W J RATEKIN INS AGCY) R1660 TERRACE WY
--ROBT M (MARY A) (BEN FRANKLIN STORE) H6872 OAKMONT DR
RATEKIN W J INSURANCE AGENCY (W J AND MRS NATHALIE RATEKIN) 340 MONTGOMERY DR
RATEKIN WOODROW J (NATHALIE) (W J RATEKIN INS AGCY) H1660 TERRACE WAY
RATH ANN B MRS SLSWN SMITH'S R1813 WILL SCARLET LA
--GEO (HELEN E) SLSMN PENINSULA FLOORS H1907 LEONARD AV
--HELEN M MRS CUSTOMER SERV EXCHANGE BANK R1907 LEONARD AV
--ROBT E (ANN B) SLSMN WARD'S H1813 WILL SCARLET LA
RATHBUN GAIL D (FRANCES H) SLS REP INSURANCE SECURITIES TRUST FUND H1420 FRANQUETTE AV
--HELEN D (WID D W) H900 HUMBOLDT ST
RATHGEBER ROBT A RADIO DISPR COUNTY SHERIFF R3291 GUERNEVILLE RD
RATHJEN CLAYTON D SENNEFF MGR WHOL LIQUORS 2400 BLUE BELL DR
RATHJEN RAYMOND (ANN) MECH ANNADEL FARMS R LAWNDALE RD
RATHKE COURTNEY MRS H2725 CREEKSIDE RD
--ROBT APPR MACH R2725 CREEKSIDE RD
--WALTER B GENL BLDG CONTR 1121 14TH H1121 14TH ST
--WM B H1219 GRAND AV APT 3
RATHMAN FRANK E (MARILYN N) TCHR PINER HIGH SCH H1619 HILLVIEW TER
RATHNER ERWIN M (GERTY F) CARP RAPP CONSTN H933 EDWARDS AV APT 25
RATLIFF EDW R430 CARRILLO ST
--MAXINE (JOLLY KONE) H767 BEAVER ST
--REBECCA S STUDT R767 BEAVER ST
RATLO CHARLES H (ELIZ L) MECH ST LAURENT CHEVROLET H3053 ROCKLIN DR
RATTERO EMILIO (PIA) RETD H4419 VINE ST
RATTIGAN ANNE STUDT R2414 MENDOTA WAY
--JOSEPH A (MARY E) ASSOC JUSTICE COURT OF APPEALS H2414 MENDOTA WAY
RATTO JEAN MRS H1530 BOSTON CT APT 17

MEAD CLARK LUMBER COMPANY, Inc.
THIRD AND WILSON STREET, SANTA ROSA
Your Home Owned Yard
Free Delivery to 50 Miles
PHONE 542-4141

WELTI
CHAPEL
OF THE
ROSES

Santa Rosa's
Most Beautiful
Funeral Home
Serving Every
Faith
Since 1875

Deputy Coroner

Funeral Director

AMPLE OFF
STREET PARKING

1225
SONOMA
AVENUE
SANTA ROSA

PHONE
545-0880

RATTO
--ROBT A (JULIA M) TILE SETTER SUPERIOR TILE H5322 DU PONT DR
--ROBT G USA R1530 BOSTON CT APT 17
RATTROY WM (EMMA) PRNTR LANE CO H3090 EL TORO WAY
RATZLAFF E JAMES (SHIRLEY O) MUS DIR CHRISTIAN MISSIONARY CH H841 HOEN LA
--GRACE MRS TCHR REDWOOD EMPIRE JUNIOR ACADEMY R OCCIDENTAL
--WM B (YVONNE) MGR MEDICO DRUG CO H2428 DELEVAN WAY
RAUASCHKOLB LEWIS C (BARBARA D) DRIVER H526 PINEWOOD DR
RAUH WM ENG FLAMINGO MTR HOTEL R216 AILEEN
RAUSH GLEN A (JEANETTE) SLSMN SEARS H1269 ST FRANCIS RD
RAVE BERNADINE T MRS H904 PRESSLEY ST
RAVENS FRED G (LORENE) CARP GLEN SYLVESTER H3360 MOORLAND AV
RAVISCIONI ANNIE (WID THEO) H419 LINCOLN ST
--EMIL T DRIVER MEAD CLARK LBR R2153 FULTON RD
RAWLES BERYL (MAUDE) RETD H23 ROMANI CT
--EUG C (DORA) LINEMN PG&E H1333 POPLAR AV
--KENNETH L (CAROL R) METERMN P G & E H613 HEWITT ST
RAWLY'S INC RAWLY HENKINS PRES MAURICE G HOPPE V-PRES PLASTIC PRODUCTS MFRS 1011 YUBA DR
RAWSON CHARLES W (ELEANOR P) RETD H526 COLUMBIA ST
--DARWIN B (JOYCE C) CLK PO H607 BROOKWOOD AV
RAY SEE ALSO REA
--AVON E (CARRIE) H235B CARRILLO ST
--BETSY BKPR STATE FARM INS H2350 MC BRIDE LA APT D1
RAY-DAR DISTRIBUTORS INC RAYMOND A BONDI PRES MRS MARY C BONDI V-PRES-SEC-TREAS LIQUOR WHOL 812 DONAHUE ST
RAY DONALD B (SHARON) WHSEMN EVMAR ELEC SUP R3222 PINER RD
--JACK HSE MOVER H743B BEAVER ST
--JAMES L HOUSEMOVER 1093 BURBANK AV H1093 BURBANK AV
--JEANNE E MRS CLK MEDICO PRESCRIPTION CENTER R5511 MONTE VERDE DR
--JESSICA H1127A HUMBOLDT ST
--JIMMIE (KATHLEEN) (RAY'S BODY SHOP) H610 BRITTAIN LA
--JOSEPH S (FLORENCE G) PRES REDWOOD EMPIRE TEL CO INC R SAN MIGUEL
--KAREN STUDT H2050 MENDOCINO AV APT 16
--KENNETH R (BETTY) CARP H4725 RINCONADA DR
--LEIGHTON W (MIRIAN J) RETD H2230 EAST HAVEN DR
--LESLIE CLK SEARS R2755 VENTURA AV APT 11
--LOUISE MRS R101 COLGAN AV
--MICHL W (VIRGINIA L) USN H935 MENDOCINO AV
--NELLIE M (WID D M) RETD R826 4TH ST APT 2
--NICHOLAS R (LENORE E) MGR REDWOOD EMPIRE TEL CO H6237 BRIDGEWOOD DR
--ROSE MRS OFC SEC WESTLAND LIFE INS H2822 PAPAGO CT APT 2
--S VERNON (LUCIA) ENG H281 BUENA VISTA DR

RAY
--VIRGINIA L MRS OPR FREDRICK'S BEAUTY SALON R935 MENDOCINO AV
--WALTER E (UNA L) MECH VEALE VOLKSWAGEN H3234 PRIMROSE AV
--WM R (JEANNE E) FORMN PG&E H5511 MONTE VERDE DR
RAY'S BLACKTOP PATCHING SERVICE (RAYMOND D JARMIN) 1294 LANCE DR
RAY'S FOOD CENTER (RAYMOND L & JOSEPH P LAZZINI JR) 2455 DUTTON AV
RAY'S SHELL (RENE H VERMEERSCH) GAS STA 2799 4TH ST
RAYAN DOROTHY K H553 ANGELUS ST
RAYBURN MILDRED STENO U S DEPT ARMY R SEBASTOPOL
--RAY S (ENID D) EMP SAN BURNEDO SAUSAGE H2111 IRIS CT
RAYE JANE MRS R1145 BRUSH CREEK RD
RAYMOND CATH M MRS (RAYMOND'S RELIGIOUS GIFT SHOP) R2445 GROSSE AV
RAYMOND CO (RAYMOND NEVES) FROZEN FOODS WHOL 1316 PETALUMA HILL RD
RAYMOND CYRIL CLAIMS EXAM STATE DIV OF DISABILITY & HOSP BENEFITS R NOVATO
--EUG DRIVER BASALT ROCK H6100 MELITA RD
--JEAN MRS SPRAYER CUSHION SHOES CO R1595 BEAVER ST
--MAE MRS R3750 SANTA ROSA AV
--MARK W STUDT R401 SHORTT RD
--RUTH N MRS STUDT H401 SHORTT RD
--WM A (CATH M) (RAYMOND'S RELIGIOUS GIFT SHOP) H2445 GROSSE AV
RAYMOND'S RELIGIOUS GIFT SHOP (WM A & MRS CATH M RAYMOND) 508 5TH ST
RAYNE OF SANTA ROSA (WM BAXTER) SOFT WATER SERV 3108 SANTA ROSA AV
RAYNER LESTER (MARTHA) PLMB CURRIES H720 OAK ST
RAYNOR INDUSTRIES (RAY E PREFFER) UPHOLS & WOODWKS FNSHR 300 W ROBLES AV
RAYS WILLIE MRS H1060 LUDWIG AV
RE SEE ALSO REA AND RAY
REA SEE ALSO RAY
--ANNA (WID CHARLES) H104 EL CRYSTAL DR
--LAWRENCE G (WILMA) USMC H568 GREENWOOD DR
REAB MAX W FIELDMN BRELJE & RACE R COTATI
READ SEE ALSO REED AND REID
--ALETHEA B MRS H235 JEAN DR
--ANTOINETTE M (WID ROBT S) RETD H2425 LOMITAS AV
--CHARLES (EMILY) H2972 ARDEN WAY
--CLEO R619 WHEELER ST
--HELGA C (WID WM G) H821 HUMBOLDT ST
--JACKIE WAITRESS ARCTIC CIR R HEALDSBURG
--LEONARD J (ALLENE L) INSTR SANTA ROSA JR COLLEGE H2214 PIERRE DR
--MORRIS (OPAL) RETD H331 ORANGE ST
READER STEVEN A (BETTY B) TCHR EL MOLINO HIGH SCH H2331 GREENBRIAR WAY
READING INSURANCE AGENCY (MERRICK A READING) 317 D STREET
READING MERRICK A (WINNIFRED) (READING INSURANCE AGENCY) H1900 ALDERBROOK LA
REAGAN GERTRUDE E (WID ALBERT F) H425 BOSLEY ST
REALI MARIAN R606 HUMBOLDT ST

USE The Alphabetical Section to get Complete Information on a person or firm.

PIONEER REALTY, Inc.
Industrial Brokers — Homes — Ranches — Investments
Montgomery Village
2410 Montgomery Drive Santa Rosa Phone 546-1240
REALTORS · NATIONAL ASSOCIATION OF REAL ESTATE BOARDS · MLS MULTIPLE LISTING SERVICE · COOPERATIVE REAL ESTATE SALES

REALTY CENTER (H Joseph Moser) Homes And Ranches, Real Estate Broker, Multiple Listing Member, 1823 4th St, Tel 544-1440

REASON BEATRICE R (WID CHARLES P) RETD H4736 CAMBRIDGE CT
REAVES CARL T (RUBY M) CONSULTANT BEL TONE HEARING CENTER H174 APPLE LA
REAVIS ELMER F (GRETA A) RETD H5917 YERBA BUENA RD
REBAGLIATA CARLOS (DOROTHY) RETD H2195 SAN MIGUEL RD
REBBIN CHARLOTTE H OFC SEC WELLS FARGO BK H6706 OAKMONT DR
REBECCA'S BEAUTY SALON (MRS REBECCA E RODRIGUES) 1615 TERRACE WAY
REBELLO ELIZ G MRS R1578 W 3D ST
REBER HARLAN H (KATHRYN L) (ART'S TV) H1437 VELMA AV
--RUSSELL F WOODSMN R2735 MOHAWK DR
REBERGER CHARLES I (LETHA A) RETD H2367 SANTA ROSA AV
RECHTER MARIE (WID C A) RETD R4354 BENNETT VALLEY RD
RECREATION CLUB JACK VARTAGIAN MGR SOCIAL CLUB 431 4TH ST
RED DERBY (DONALD E HOBART) RESTR 530 3D ST
RED'S RICHFIELD SERVICE (HARVARD DOWDY) GAS STA 760 SEBASTOPOL RD
REDDEKOPPE DICK DRIVER RIVERVIEW TRANS H500 RUSSELL AV APT 18
REDDEN FLORENCE T MRS H635 PLUM DR
REDDI VIRGINIA OFC SEC STATE FARM INS H2285 MC BRIDE LA APT 107
REDDICK SUSAN H1229 PACIFIC AV APT 28
--THOS P (ANNA) RETD H809 S DAVIS ST
REDDING DELLA M (D & L CLEANERS)
--LAWRENCE A (HELEN C) REPR PAC TEL H1578 HERBERT ST
--WAYNE R1578 HERBERT ST
REDE DOLORES M CASH AVCO THRIFT R2265 MC BRIDE LA
REDENBO ORVAL R (HARRIETT) RETD H795 HUNTER LA
REDFIELD HAZEL MRS ATNDT SONOMA COMMUNITY HOSP R634 WHEELER
--LEE H STUDT R634 WHEELER ST
--RICHD W (BETTY J) H4941 HANSON DR
--ROBT E (HAZEL E) H634 WHEELER ST
--STEVEN STUDT R4941 HANSON DR
REDFORD LEROY (ERDEANE) WITH SANTA ROSA READYMIX H890 TRANQUILLO CALLE
REDI R H2265 MC BRIDE LA APT Q
REDLICK STEVEN L COLLR FIRESIDE THRIFT H1134 4TH ST APT 326
REDMAN JAMES O (MABEL D) RETD H231 HERMOSA CIR
--OLIVER J (MARY C) RETD R1913 BEAVER ST
REDMOND MERLE EQUIP OPR COUNTY RD COMNR R EL VERANO
REDWINE GERALD W (MARGARETTA) PSYCHOLOGIST SONOMA STATE COLLEGE H2211 NORTHWOOD DR
REDWOOD BATTERY SERVICE (THOS A CAUSLEY) SERV & SLS 315 ROBERTS AV
REDWOOD CONTINENTAL MARINE (DON F JENKINS WM M FAUGHT) BOAT BLDRS 910 SANTA ROSA AV
REDWOOD DISTRIBUTORS INC ROY B STUBBS PRES WESTON R BARNARD V-PRES AUTO PARTS 539 2D ST

REDWOOD EMPIRE ADJUSTMENT BUREAU
EARL L HORTON JR, PRESIDENT
CLARENCE W RUSHTON SECRETARY-TREASURER
"YOUR SANTA ROSA COLLECTOR"
1030 2D ST
TELEPHONE 546-2700
(See Page 11 Buyers' Guide)

REDWOOD EMPIRE AWNING & FURNITURE CO (DONAT J LENNEY) 1025 SEBASTOPOL RD
REDWOOD EMPIRE BEAUTY ACADEMY (MRS ELIZ T ASTON) SCH 533 5TH ST
REDWOOD EMPIRE CHAPTER-AM NATL RED CROSS JAMES KLADECEK MGR 3911 PRINCETON DR
REDWOOD EMPIRE EMPLOYMENT AGENCY (MRS MARY M THURMAN MRS SALLY G COCHRAN) 37 OLD COURT HOUSE SQ RM 400
REDWOOD EMPIRE JUNIOR ACADEMY JAMES C MILLER PRIN 950 S WRIGHT RD
REDWOOD EMPIRE MORTGAGE CO RICHD S GRECIAN BROKER REAR 450 COLLEGE AV

REDWOOD EMPIRE PRESS (Gerald P Ferrari And Felix Lafon), Printers And Lithographers, 431 2d St, Tel 546-1987 (See Page 27 Buyers' Guide)

REDWOOD EMPIRE SAVINGS & LOAN TERRY D WHEELER MGR 1201 GUERNEVILLE RD
REDWOOD EMPIRE TELEPHONE COMPANY INC JOSEPH S RAY PRES TELEPHONE CO'S 2255 CLEVELAND AV

REDWOOD EMPIRE TITLE COMPANY Dolores A Lee Pres, Leo D Macrina Senior V-Pres, Wm J Robertson V-Pres-Mgr Village Office, Robt A Lewis V-Pres, Janyss J Sullivan Asst V-Pres-Mgr Petaluma Office, Adele Canevari Sec, Clara L Sarubbi Asst Sec-Treas, Lillian A Ell Asst Sec, 2995 Cleveland Av, 2360 Sonoma Av, Sally M Hullen Asst V-Pres And Mgr Of Sabastopol Office, Tel 823-7671 Ukiah 759 S State St, Tel 462-8666 (See Page 37 Buyers' Guide)

REDWOOD EMPIRE TRANSPORTATION CO INC FLOYD B TROMBETTA PRES PHILLIP J DAY V-PRES CHARLES J CARNIGLIA SEC-TREAS TRUCKING 119 W 9TH ST
REDWOOD ENGINEERING & SURVEYING (PAUL MOWBRAY) CIV ENGS 2380 PROFESSIONAL DR
REDWOOD ENTERPRISES ERNEST R THOMAS PRES GENE C SERVICE V-PRES LEWIS A MYERS SEC-TREAS BLDG CONTRS 599 MONTECITO SHOPPING CTR
REDWOOD GARDEN APARTMENTS MRS ELIZ K TIEDEMAN MGR 2050 MENDOCINO AV

SCHULTZ BROS.-BEKINS
MOVING STORAGE
1116 14th Street Santa Rosa
PHONE 546-1616

Who Sells It?
Is Answered by the Classified Business Lists in this Directory

SANTA ROSA SAVINGS AND LOAN ASSOCIATION
HOME LOANS – INSURED SAVINGS
HEAD OFFICE: 835 - 4th STREET, SANTA ROSA PHONE 545-2525
BRANCHES: 702 BROADWAY, SONOMA PHONE 938-8541
325 MAIN STREET, LAKEPORT PHONE 263-5401
999 GRANT AVENUE, NOVATO PHONE 892-2401

REDWOOD HOTELS CORP CLAUS NEUMANN PRES JACK RYERSEN SEC 925 EDWARDS AV

REDWOOD MOTEL, Chuck And Betty Clugston Owners-Managers, Apartments, Trailer Park, Heated Pool, Modern Units, Wall To Wall Carpets, Tubs And Showers, Free Coffee And TV In Rooms, Bankamericard, Diners' Club, Family Units, Some Kitchens, AAA Approved, Day-Week Or Month Commercial Men Welcome, 1670 Santa Rosa Av, Tel 545-0474

REDWOOD OFFICE EQUIPMENT CO (MARION H BALL) 4930 SONOMA HWY
REDWOOD REDI-MIX CO (DIV OF KAISER SAND & GRAVEL) RUDOLPH GONSALVES MGR CONCRETE 50 W COLLEGE AV
REDWOOD REGION CONSERVATION COUNCIL NORMAN H TRAVERSO EXEC V-PRES 306 MENDOCINO AV RM 224
REDWOOD TRAILER PARK (MASON M JOHNSTON) 101 COLGAN AV
REDWOOD VETERINARY CLINIC (MYRON H SCHAFFER) 1946 SANTA ROSA AV
REECE SEE ALSO REESE
--BUEL R (GERTRUDE) CARP H1026 CLOVER DR
--CLARENCE D (EVELYN E) DIST MGR CAL PACKING CORP H1211 WYOMING DR
--DAN (RUBY) H931 ASTON AV
--JAMES BARTENDER GOLD RM R PETALUNIA
--JULIA G (WID RALPH M) CLK WHITE HSE H1027 BURBANK AV
--LLOYD J (BETTY J) CARP CHRISTENSON & FOSTER H1768 MANOR DR
--ROBT H (LORETTA G) RETD H1 VALLEYGREEN ST
REED SEE ALSO READ AND REID
--ADA RETD R2243 VALLEJO ST
--AIMEE E MRS SUPVR CITY SUPT OF SCHS H1924 KING ST
--ARTH C (MARY) H422 RIDGEWAY AV

REED, BRADY & JARVIS (Dan Brady, Robert B Grady, Robert E Jarvis) Insurance Adjusters, 884 2d St, Tel 546-1100

REED CLARENCE O (JOLA B) MINE MGR SONOMA INTERNATL H2334 YULUPA AV
--ELMER E (MARIAN) SLSMN TEDFORD-EYMANN REALTY H1551 PACIFIC AV APT 19
--FORREST C (RUTH M) (TIMBERLAND) H255 YULUPA AV
--FRANK (CATH) H3221 MIDWAY DR
--FRANK J (BETTY) RETD H1437 S WRIGHT RD
--FRANK P (JUDY) AUD WELLS FARGO BANK H985 STONY POINT RD
--GEO F (FERNE E) MINING CONSULTANT 6694 OAKMONT DR H6694 OAKMONT DR
--GEO W (LENA) LINEMN PG&E H3559 HOEN AV
--GROVER M (HELEN M) SUPT SOHNER TREE SERV H2623 CREEKSIDE RD
--HERBERT E (LOUISE E) H665 RUSSELL AV
--IRA D (EVELYN) CUSTDN FREEMONT SCH H1014 JANERO DR

REED
--J PORTER (GLADYS) DIV MGR TEXAS REFINERY CORP H2231 ROWE DR
--JAMES W (JILL A) AGT NY LIFE INS R453 CALISTOGA RD
--JEFF (LUCILLE) LOGGER H870 BUTLER AV
--JOHN D (LINDA) DLR PEPSI COLA H665 HUNTER LA
--JOSEPH S (MIE) ENG H2765 STONY POINT RD
--KARL A (JUANITA R) RETD H7019 OAKMONT DR
--LOUISE MRS H1536 HILLIARD CT
--M VIOLET MRS H2810 SUMMERFIELD RD
--NETTIE MRS H611 MILTON ST
--OREN O AGT OCCIDENTAL LIFE INS R1572 ALLAN WAY
--PATRICIA MRS LEGAL SEC THIELE & LOUGHBOROUGH R1131 EVANS DR
--PHILLIP H2411 POMO CT
--RALPH W (SHARON) H3833 4TH ST
--ROBT H (ELEANOR C) SANITATION WKR COUNTY DEPT OF PUB HEALTH H5907 YERBA BUENA RD
--SUSAN M STUDT R255 YULUPA AV
--THELMA R1211 LUDWIG AV
REEDER CARRIE (WID ELMER) RETD H709 CHARLES ST
--PAMELA MRS OFC SEC LUMBERMANS ACCEPTANCE R1844 ELM DR
--STANLEY (WILMA) MTCE MN SANTA ROSA ENTERPRISES H2755 VENTURA AV APT 3
--WILMA MRS MGR HOLIDAY APARTMENTS R2755 VENTURA AV APT 3
REEDES GEO C (DIANE) WHSEMN BRUNSWICK DRUG H332 W 9TH ST
REEDY EDMUND C (ELEANOR) COUNTY VETERANS SERV OFCR R BOYES HOT SPRINGS
REES DOROTHY MAID FLAMINGO MTR HOTEL R WINDSOR CT
REESE SEE ALSO REECE
--GARY SEC SANTA ROSA TRAVEL AGENCY R FAIRFIELD
--GLADYS MRS R2963 SANTA ROSA AV
--HILDA M COOK SANTA ROSA HOTEL H816 MENDOCINO AV APT 4
--JOEL A (LOUISE) (MILLER DOOR & CABINET) H1720 EL CAMINO WAY
--LOIS A MRS OFC SEC NAVAL AIR STA H2758 NAVAJO ST
--ROBT J (GRACE E) CARP RATHKE H3374 PRINCETON DR
--STEVE M STUDT R555 MC CONNELL AV APT 9
--THOS (JEANNE) ELECTN SAVILLE ELEC H1737 DITTY LA
--VIRGINIA M STUDT R3374 PRINCETON DR
REESER DIXIE MRS RETD H414 8TH ST
--HOWARD A AUD STATE DEPT OF EMPLOYMENT R SEBASTOPOL
--JAMES K (ORA N) RETD H4487 PRICE AV
--ROBT C (MARGT I) CARRIER PO H835 WYOMING DR
REEVE ETHEL P (WID ORSON H) H523 BENTON ST
--LOWELL E (NATALIE T) (JORDAN & BOWMAN) H8 VALLEYGREEN ST
REEVES BRUCE A (JUDITH L) SHEET ROCK INSTALLER HAROLD TAYLOR H346 RICARDO AV

REEVES
--CARL R (DIANA) INSTALLER ASSOC SPECIALTIES H532 GREENWOOD DR
--JOE D (KAREN S) CLK LONG'S DRUG STORE H174 BELLEVUE AV
--LOREN D ESCROW OFCR TITLE INS & TRUST R NOVITA
REGALIA DONALD L DEPT MGR TROMBETTA DISTR R549 PIEZZI LA
REGAN ROSE (WID JOHN) H535 SAHARA ST
REGGIARDO ELDA A OFC SEC NATL ELEC SUP H1265 PACIFIC AV APT 11
REGHITTI MARGY MRS R3750 SANTA ROSA AV
REGIMBAL DANL R H222 BRITTAIN LA
REGNIER EVA M MRS NURSE MEMORIAL HOSP H23 GUINEVER LA
REGO DARRELL J (PATRICIA E) DRIVER KILPATRICK'S H1645A BEACHWOOD DR
--DON STUDT R449 UMLAND DR
--ISABELLE V MRS (WID DONOVAN) PKR SANTA ROSA POULTRY H1856 MESA WAY
--RON STUDT R449 UMLAND DR
--STANLEY (MARY) MGR WILLIG FRT LINES H449 UMLAND DR
REHA DONALD J (JANET J) CONSTN WKR H1705 KING ST
--JANET J MRS BKPR MALM FIREPLACES R1705 KING ST
REHBERG ARTH G (RAE A) RETD H500 SONOMA AV APT A
--RAY C (EDNA M) RETD H1907 MIDWAY DR
REHE DENNIS L (JULIA) JAN FRED NANI JANITORIAL SERV H2285 HEARN AV
--JOHN A (MARLENE) MTCE FORMN CITY RECREATION & PARK DEPT (SWIM CENTER) H1426 MANHATTAN WAY
--MYRTLE E (WID LEE) H887 BOYD ST
REHETTI PETER JAN LA ROSE HOTEL
REHFELD HAROLD H (ELSIE A) RETD H528 SAHARA ST
--WALTER A (EVA R) RETD H234 RIDGEWAY AV
REHM FRED H2624 VICTORIA DR
--LOTHAR R850 HEARN AV
--SELMA O (WID WM) RETD H850 HEARN AV
--SIMON (JEAN) CARP H1726 MESA WAY
REICHEN ALF (MARY R) GDNR H712 PINE ST
REICHERT CARL SHIP MGR MILLER & DEVOTO H1124 TEMPLE AV
REICHOLD & JURKOVICH PAVING DENNIS MC CLISH OFC MGR 3899 SANTA ROSA AV
REID SEE ALSO READ AND REED
--ALEX H (MILDRED M) EMP SEARS H1248 BERTHA LA
--BELLA RETD R2631 MAGOWAN DR
--DEL K R5483 PEPPERWOOD RD
--DELMAR T (VALERIE S) PRIN SPRING CREEK SCH H5483 PEPPERWOOD RD
--ERNEST E (MARY H) RETD H197 PEAR LA
--JACK (MELBA) RETD H1834 KING ST
--JAMES E PRNTR PRESS DEMOCRAT PUBL R HEALDSBURG
--JAMES P H1131 EVANS DR
--JOSEPH A H716 BRASHER CT
--MILDRED MRS RECPT DR MILTON B RICH R1248 BERTHA LA
--RALPH R (DORA S) RETD H2007 MESA WAY
--RUSSELL C (EDITH A) ROUTEMN NOR CAL NEWS H1320 KAWANA SPRINGS RD
--SERENE M MRS RECPT SPRIDGEN MOSKOWITZ BARRETT & ACHOR H1575 YULUPA AV APT H

REID
--W J C R101 COLGAN AV
--WALTER L (MAY B) RETD H1578 WRIGHT ST
REIDELBACH JOSEPH A BRACEMKR THEO REIDELBACH H625 TUPPER ST
--THEO J (GALETA J) ORTHOPEDIC APPLS 538 3D H5648 DEL MONTE CT
REIDENBAUCHT TOM STUDT R4715 MONTGOMERY DR
REIFERS GAIL F (SALLY M) LAB GERRICK CO H221 SOMMERVILLE RD
--JOHN W (DONNA M) (JACK'S APPLIANCES) H4030 BARNES RD
--MARY E STUDT R4030 BARNES RD
REIFF MARY E R3444 MOORLAND AV
REIHL LEONARD CUSTOMER ENG I B M H2211A SIESTA LA
REILLY SEE ALSO RILEY
--CHARLES F (MARY) (CHUCK'S RESTAURANT) H2424 MELBROOK WAY
--GERTRUDE (WID WM L) RETD R1180 WILD ROSE DR
--JAMES J (VIVIAN D) RETD H87 BLUE JAY WAY
--JOHN JR BMO SANTA ROSA JR COLLEGE R822 MC CONNELL AV
--JOHN A (GRACE) CLK P G & E H822 MC CONNELL AV
--MARTIN J (MARION) MECH HAMILTON AFB H1249 HEARN AV
REIMAN JOSEPH M STUDT R2268 ROWE DR
--WM C (EDNA P) DRIVER P G & E H2268 ROWE DR
REIMERS THERESA H3166 LORETTA WAY
--WM G AUD STATE DEPT OF EMPLOYMENT R NAPA
REINE ALMA (WID GILBERT) RETD H1015 BUSH ST
--LORETTA L MRS CLAIMS ASST STATE DEPT OF EMPLOYMENT FARM LAB R4753 MONTGOMERY DR
--RALPH J (LORETTA L) DRIVER TROMBETTA DISTR H4753 MONTGOMERY DR
--ROY (IRENE) CARP H3021 MONO DR
REINER RICHD D (SHARLYN Y) SLMN FRED PLANTE ELECTRONICS H928 STEVENSON ST
REINERO JOHN B (ALICE L) SERV SPECIALIST STATE FARM INS H2045 MONTECITO AV
REINHARDT ROBT A (HELEN M) V-PRIN RINCON VALLEY JR HIGH SCH H3664 OREGON DR
REINHART WM (GRACE) H808 BURR ST
REINHOLD MARY L OFC SEC EMPIRE VENDING R6120 MONTECITO BLVD
--TIM D (PEGGY E) CLK MOTEL SIX H1254 SLATER ST
REINIAN EDNA MRS PLANT WKR LINEN SERV EXCH
REINKING CHARLES W (MAURICE) PRES EXCHANGE BANK H3450 MIDWAY DR
--ROBT G (JOAN M) AGT C R BOB KING INS AGCY H104 ETON CT
--SAML W (JESSIE C) SLSMN C R BOB KING INS AGCY H333 BENTON ST
--WM C (MARY L) ASST CASH EXCH BANK H2318 PARKWOOD CT
REINSERTSEN THEO (WID RASMUS) RETD R741 SANTA ANA DR
REIS TONY L STUDT R1395 S WRIGHT RD
REISEN CAROL ANN BEAUTICIAN MAGIC HOUSE OF BEAUTY R3981 PYLE AV
--WALTER A (EDNA) RETD H3981 PYLE AV
--WM A STUDT R3981 PYLE AV
REISER HEINZ K (ALICE H) CLAIM SUPVR STATE FARM INS H5419 CAROLYN AV
REITER HAROLD J (LEETA B) RETD H127 CALIFORNIA AV

NILES BUICK CO.
OUR 34th YEAR
SEE PAGE 3 BUYERS' GUIDE
965 Santa Rosa Avenue, Santa Rosa

CHARLES E. NILES
Phone 545-6611

More goods are bought and sold through the Classified Business Lists of the Directory than by any other medium on earth.

SANTA ROSA MEMORIAL PARK
CEMETERY—CREMATORIUM—MAUSOLEUMS
FRANKLIN AVENUE AT SILVA AVENUE, SANTA ROSA PHONE 542-1580

REITTER GEO J (MABLE F) RETD H6860 OAKMONT DR
RELIABLE HARDWARE & STEEL CO (RICHD J RICE) 345 W COLLEGE AV
RELIANCE ENTERPRISES GEO E MERRILL PRES FERDINAND J GENZ V-PRES THOS J ILES SEC-TREAS ELEC CONTRS 250 COLGAN AV
RELYEA BERNICE M (WID WALTER R) OFC MGR ROSENBERG'S H1116 ST HELENA AV
--BETTY CLK STEN COUNTY SUPT OF SCHS R HEALDSBURG
--CHERYL L CLK EMERY'S SADDLERY R1116 ST HELENA AV
REMELIN CARL R (MARGT P) RETD H720 SLATER ST
REMESAL CHRIS C (LILLY) MACH OPR ALBERTS MILLING H225 THERESA ST
--CHRISTOPHER D (GUADALUPE E) USA H1049 BOYD ST
REMESEL AUGUSTINE C CLN BURBANK CLNS R1006 PRESSLEY ST
REMLER APARTMENTS (GEO ROQUIER) 825 WHEELER ST
REMMERS JACK RETD H304 W 8TH ST
--RICHD H (LAURA M) (THRIFTY LUX CLEANER) H1237 BERTHA LA
REMMLEE RALPH H (SANDRA L) INS BROKER H2561 CACTUS AV
REMNSNIDER EFFIE L (WID GEO) RETD H4 OAKGREEN ST
REMPHREY DARRELL E STUDT R4755 GRANADA DR
--ESTHER A (WID EUG) RETD H4765 GRANADA DR
RENCH DOROTHY A MRS H1224 GRAND AV
--KEITH (GLADYS) OFC WKR SEBASTOPOL CANNERY R1885 SANTA ROSA AV
RENDA JOHN ATNDT TOWN & COUNTRY CHEVRON R343 MOUNTAIN VIEW AV
--JOHN D DRIVER SANTA ROSA PAPER H2839 PAPAGO CT
RENDON NELLIE C JAN SONOMA COMMUNITY HOSP R2834 PAPAGO CT APT 4
RE NEAL MRS CASH VEALE VOLKSWAGEN R PETALUMA
RENEE APARTMENTS MRS JOSEPHINE MAGERS MGR 833 SONOMA AV
RENEGER EDW A (DELLA) SLSMN PRUDENTIAL INS CO OF AM H821 W COLLEGE AV
RENENGER EDW H (MARY E) LAB MC GUIRE & HESTER H318 CARRILLO ST
--MARY B CLK TYP COUNTY SOCIAL SERV R WINDSOR
RENFREE BEN W (EVELYN M) ADMN OFCR US FOREST SERV H80 CORONADO CIR
RENFRO EDW D (PATSY A) H1154 DUTTON AV
--THOS C RETD H1975 SANTA ROSA AV
RENGA ALVILS GEOL R141 GLENWOOD CT
--KARLIS (MIRDZA) FTR FLUOR PRODUCTS H141 GLENWOOD CT
RENICK ROBINA M RECPT CALIFORNIA RURAL LEGAL ASSISTANCE H1575 YULUPA AV APT B
RENIHAN JOSEPH (INEZ) RETD H510 ANGELUS ST
RENLEFSEN H RETD H2005 TERRY RD
RENNEBERG THEO A H2755 VENTURA AV APT 20
RENNER DEAN C (KATH) RETD H507 JULLIARD PARK DR
--JOSEPHINE NURSE MEMORIAL HOSP R1604 AUSTIN WAY
--MARVIN SLSMN CODDINGTOWN FABRICS H2350 MC BRIDE LA APT A5
--MILDRED MRS (CODDINGTOWN FABRICS) R2425 CLEVELAND AV APT 5
RENO ERNEST (JUANITA) CLIPPER ALBERT WRIGHT H127 LINCOLN ST
--MARVIN H4916 SONOMA HWY
REOS LIZZIE MRS H1365 TEMPLE AV
REPFENNIG KARL H (URSULA A) MGR GLOBE SHOP H2328 ROWE DR
REPOSA EDW (THELMA) H212 EARLE ST
--WM D (RUBY) CARP H209 THERESA ST
RESEDA RUBEN O (LAURIE J) TCHR SANTA ROSA SR HIGH SCH H2130 LA PALOMA AV
RESERVE LIFE INSURANCE CARROLL PAGE MGR 230 CODDINGTOWN SHOP CTR
RESNER BERNARD CLK BENNETT VALLEY CENTER R CATATI
RESSEGUIE JAMES L (SHANNA D) CLK ALBERTSON'S MKT H724 MC CONNELL AV
RESTORFF MAMIE (WID LAUREL W) H3680 SANTA ROSA AV
RETAIL CLERKS UNION LOCAL 1532 GEO L DECK SEC-TREAS 234 CODDINGTOWN SHOP CTR
RETAIL CREDIT CO WARD KINDER MGR 532 COLLEGE AV
RETTINHOUSE CHARLES W (NORMA) EMP PAC TEL H2014 MISSION BLVD
REUPKE GORDON E (JANET E) FIELD REP BANK OF AM H3458 MAYETTE AV
REUSCH CHARLES F (ETHEL L) PLMB ARGONAUT CONSTN H100 RIDGEWAY AV
REUSS JIM STUDT H2817 IROQUOIS ST APT 4
REUTINGER WAYNE F (MARY E) SHT MTL WKR MALM METAL PRODUCTS R4343 WHISTLER DR
REVARD C J RETD H3164 LORETTA WAY
--CHARLES F (LUCILLE G) (REVARD'S CLEANERS) H1971 DOWLING CT
REVARD'S CLEANERS (CHARLES F REVARD) 2412 MONTGOMERY DR
REVEL RENE O (BEVERLY A) LOAN OFCR BK OF AM H477 GREENWOOD DR
REVELLO NICK P (HAZEL M) RETD H7110 FAIRFIELD DR
REVOIR CLYDE H (MARIE D) SLSMN INVESTOR DIVERSIFIED SERV H1964 DOWLING CT
REW MARY R2080 GUERNEVILLE RD
--WILLARD B (ROMOLA N) PHYS SONOMA STATE HOSP H424 DEERFIELD CIR

COHEN'S HARDWARE & PLUMBING
ELECTRICAL SUPPLIES
MIKE COHEN FOUNDER 1932
125 Santa Rosa Avenue, Santa Rosa Phone 545-1585

Redwood Empire Title Company
TITLE INSURANCE—ESCROWS
545-5130
2995 Cleveland Avenue Santa Rosa 2360 Sonoma Avenue

REX WILMER (DOROTHY) MECH SONOMUSIC & MODERN CIGARETTE CO R109 STEELE LA
REXAL DRUG GIANT INC JOHN C LONAC MGR 1111 PETALUMA HILL RD
REY JEFFREY A STUDT R4942 CHARMAIN DR
--OVID M (LOLA H) FIELD REP SOCIAL SECURITY ADMN H4942 CHARMAIN DR
REYES AUGUSTUS (ANNE) (ROSELAND BARBER SHOP) R PETALUMA
--FLORENCE T MRS PLANT WKR EXCH LINEN SERV R601 HUDSPETH
--PAUL (TREASA) H1200A HEARN AV
--VELDEN A (MARTHA L) CARRIER P O H1050 W COLLEGE AV
REYNAUD HENRY A (REYNAUD MOTOR CO) R PETALUMA
--LEON RETD H1999 BENNETT VALLEY RD
--LEON A JR (GERTRUDE W) V-PRES NORTH COAST TITLE GUARANTY CO H227 GROVE AV
REYNAUD MOTOR CO (HENRY A REYNAUD) 300 1ST ST
REYNOLDS ALVA L JR (JUDITH A) PARTSMN BISHOP HANSEL FORD H478 MYRTLEWOOD DR
--ALVA L (DOROTHY M) PROD MGR PURITY STORES H799 LIANA DR
--ARCH (MYRTLE) SUPT GROUNDS COUNTY FAIR & EXPOSITION
--BEN F (LILLIAN M) MECH ARTH SIRI CONSTN H169 COLGAN AV
--BERT H EQUIP MECH COUNTY GARAGE R COTATI
--CHARLES R (THERESA B) RETD H822 MONROE ST
--CHRISTINE MRS R2643 STONY POINT RD
--CONSTANCE H700 ORCHARD ST
--CURWOOD F (SHIRLEY H) SUP OFC CALIFORNIA NATL GUARD H1158 HUMBOLDT ST APT 15
--DALE L MRS LEGAL SEC FITZGERALD & VON DER MEHDEN R2963 SANTA ROSA AV
--DONALD H STEEL WKR GERWICK CO R907 CLARK ST
--EARLE J (ALICE) RETD H780 HOEN CT
--GEO STUDT H1220 COLLEGE AV APT 5
--HAROLD V (RUTH E) RETD H4615 SULLIVAN WAY
--HARRY V (MURIEL R) H3840 SEBASTOPOL RD
--HAZEL (WID EDW F) H249 HERMOSA CIR
--J H3820 SUMNER LA APT 4
--JACK USA H220 BRUSH CREEK RD
--JAMES E (ESTER J) DRIVER BASALT ROCK H3334 COFFEY LA
--JANE E MRS DIR OF NURSING WARRACK MED CENTER R4673 OREGON DR
--JOHN M (HELEN G) RETD H437 BILTMORE ST
--JOSEPHINE C MRS WAITRESS SADDLE N SIRLOIN H1209 13TH ST
--LEYMAN F (LA VEDA) RANCH WKR H2331 DUTTON AV
--MARGT E H830 DEXTER ST
--MARION K (NETTIE) FORMN MARSHALL MAXWELL H1625 EARDLEY AV
--MINNIE E (WID WM E) H717 CHARLES ST
--ROBERTA MRS R350 BROOKWOOD AV

REYNOLDS
--ROBT (DALE) STUDT R2963 SANTA ROSA AV
--ROBT C (BETTY C) MGR PROFESSIONAL CREDIT H712 BRITTAIN LA
--ROBT N (PATRICIA B) H725 MORTON WAY
--ROBT N JR STUDT R725 MORTON WAY
--ROGER H415 COLLEGE AV APT 1
--ROGER (JANE) H3673 OREGON DR
--ROGER C (NANCY A) EMP BETONE HEARING AID CENTER H3721 CYPRESS WAY
--RON L MEAT CTR LUCKY STORES R2331 DUTTON AV
--ROSS A (IDONA) DRIVER NORTHERN REDWOOD TRANS H537 A STREET
--SEARL C (MYRTLE J) SLSMN NIMROD TENT & TRAILER H320 WESTBROOK DR
--WM C STUDT R5965 YERBA BUENA RD
--WM E (PAULA L) MECH AUTO MART H1924 DITTY RD
--WM F (DIANNE D) CLK UNITED LINES H154A BARBARA DR
--WM L (MARGRET) RETD H5965 YERBA BUENA RD
RHEINHARDT F GERALD (PEARL E) PLMB H720 BRITTAIN LA
RHOADES SEE ALSO RHODES AND ROADS
RHODE CHARLES SOC WKR SONOMA COUNTY MENTAL HEALTH SERV R RUBLI RD
RHODES SEE ALSO RHOADES AND ROADS
--CHESTER G RETD H540 MIDDLE RINCON RD
--CONNIE MRS H20 W 3D ST
--DRUSILLA H MRS CONSULTANT COUNTY SUPT OF SCHS H1115 FULKERSON ST
--JACK B (MARY B) SLSMN PEDERSEN FURN H4759 SONOMA HWY
--JAININE L MRS H762 HUNTER LA
--LENNOX F RETD H355 FARMERS LA APT 16
--LORRAINE MRS CLK TROMBETTA DISTR R136 COLONIAL PARK DR
--MARY MRS SLSWN HOUSE OF FABRICS R1009 NORTH ST
--VIOLA E (WID HENRY) MATRON SANTA ROSA HIGH SCH R3824 LITTLE ROCK AV
RHYNERSON WM A OPR COUNTY RD COMNR R WINDSOR
RICCI DAVID FIREFIGHTER ROSELAND DIST FIRE DEPT R1829 MIDWAY DR
--GEO L (MARY L) CLK FOOD CITY GROCERY H1829 MIDWAY DR
--GEO L JR SOCIAL WKR COUNTY SOCIAL SERV R HEALDSBURG
--JENNIE M SMSTRS JANE HAMILTON DRAPERIES R2415 CREEKSIDE RD
--LOUIS L (SANTA ROSA LIVESTOCK AUCTION YARD) R KENWOOD
--ROBERTO D STUDT H602 PACIFIC AV
--ROY S (LOIS L) CARP H4333 MAYETTE AV
RICE ADA MRS SLSWN HARDISTY'S R1644 ELMWOOD TER
--ALBERT H (JOYCE M) MECH ITALIAN SWISS COLONY WINES H1160 EDWARDS AV
--ANDREW L MGR PAC TEL H5350 DIANE WAY
--BETTY H4443 MONTECITO AV
--CLIFFORD P STUDT R2560 FRANCISCO AV

THE FLOWER SHOP
"Tony's"
FLORISTS' TRANSWORLD DELIVERY FTD SELECTED MEMBER
A. "Tony" Campiglia
PHONE 546-3465
531 College Avenue

Where To Buy?
Consult the Classified Business Lists In This Directory

MEN'S CLOTHING
TUXEDO RENTALS
HENDERSON'S
BANKAMERICARD AND MASTER CHARGE
517 4th Street, Santa Rosa Phone 542-3028

RICE
--EDNA S R5449 MONTECITO AV
--EDW S (MARY) RETD H5449 MONTECITO AV
--FLORENCE (WID LELAND S) H1221 MC DONALD AV
--GLADYS MRS H1661E SLATER ST
--HENRY A (ADA K) (EMPIRE SHARPENING SERV) H1644 ELMWOOD TER
--JERROLD C (DOROTHY J) SERV REP AM STERILIZER H508 JACK LONDON DR
--LENA M (WID FRED) H1644A ELMWOOD TER
--LEONARD C RETD H711½ TUPPER ST
--PARKER B (PEGGY B) PRODUCTION MGR PRESS DEMOCRAT PUBL H2560 FRANCISCO AV
--PEGGY MRS MED ASST DR WM E ROGERS R2560 FRANCISCO AV
--RAYMOND C (IDA F) RETD H880 2D ST
--RAYMOND E CONSTN WKR R880 2D ST
--RICHD J (MARYLYN S) (RELIABLE HARDWARE & STEEL CO) H4070 PARKER HILL RD
--ROBT C (GENEVIEVE) PUB DIR SPEEDSPACE H612 BUENA VISTA DR
--WALLACE D RETD R1323 LANCE DR
--WM H5952 YERBA BUENA RD
RICETTI LOUI CONDR NWPRR CO H215 IOWA ST
--MARY F MRS HSEKPR SUE CLAY H822 WRIGHT ST
--RALPH R CONSTN WKR H1127 ORCHARD ST
RICH BEVERLY MRS H1515 LYNN CT
--DIANE CLK WARRACK MED CENTER H4040 HOEN AV APT 8
--EDITH E MRS OFC SEC NOONAN AGENCY H1544 CAMDEN CT
--EDWIN H (GERTRUDE D) RETD H931 HUMBOLDT ST
--HENRY S (ELSIE) FARMER H275 COLGAN AV
--JOHN P (SONOMA A) SUPVR COUNTY MOBILE CAMP H1425 PARKER DR
--JOSEPH A (DOLORES I) APPRAISER STATE DEPT VETERANS AFFAIRS H202 STEELE LA
--KENNETH P (ANNA) SLS REP INSURANCE INVESTORS FUND R3020 GUERNEVILLE RD
--MILTON B OPTOM 739 4TH R SAN FRANCISCO
--THOS R (RUTH M) H632 MIDDLE RINCON RD
RICH'S AUTO SERVICE (RICHD AND ATHERTON QUAN) 2121 SANTA ROSA AV
RICH'S CAR WASH (JACK C RICHARDSON) 3131 CLEVELAND AV
RICHARD GEO L (ELIZ S) (GEO L RICHARD-REALTOR) H1820 TERRACE WAY

RICHARD GEORGE L-REALTOR
(George L Richard), Homes, Farms Income Property, Rentals, Property Management, 2794 4th St, Tel 542-3207 (See Page 29 Buyers' Guide)

RICHARD JOSEPH C (RUTH A) RETD H1823 LARRY DR
--JOSEPH C JR (SALLY) V-PRES LEVINGER-RICHARD ADVERTISING H1464 MANZANITA AV
--KATH DENTAL ASST H3695 SONOMA AV APT 1
RICHARD'S ROSELAND PHILLIPS 66 SERVICE (RICHD FOOTE) GAS STA 805 SEBASTOPOL RD
RICHARDS ARLOW E (CLARA E) RETD H110 HOLLOW TREE CT

RICHARDS
--BERWYN (MAJEL M) (EMPIRE VETERINARY CLINIC) H2929 HARTLEY DR
--FRED J (ALENE) SLSMN HAAS BROS H3490 MENDOCINO AV
--GEO R MGR BLUE CHIP STAMP CO R975½ MC MINN AV
--HELEN I SLSWN PENNEY'S H2285 MC BRIDE LA APT 667
--HERBERT S (ERMA F) RETD H966 COLORADO BLVD
--HERMAN O (OPAL) OPTN FRANKLIN OPTICAL CO H2201 GEARY DR
--JOSEPH MERCHANT MARINE H136 NORTH STAR DR
--KATH OFC SEC L A RICHARDS R3695 SONOMA AV
--LEONARD A (WILMA J) DENTIST 3639 MONTGOMERY DR H3620 OREGON DR
--LUCILLE G MRS (NORTH DUTTON AV VETERINARY HOSPITAL) R807 ACACIA LA
--MINERVA RETD H45 BLUE JAY WAY
--N T PRNTR PRESS DEMOCRAT PUBL R SEBASTOPOL
--R B (LUCILLE G) (DUTTON AV VETERINARY HOSPITAL) H807 ACACIA LA
--STEPH F (VELMA G) RETD H1473 NORTH ST
--THOS E (RUBY E) MECH CHET DICKSON H1427 RUSSELL AV
RICHARDSON ANN MRS (RICHARDSON'S DAY NURSERY) H18 CRAWFORD CT
--ANN C TCHR PS H1550 MANZANITA AV
--ARLIEN MRS NURSES ASST DR WM E ROGERS R2211 CUMMINGS DR
--BRADLEY T (ELIZ J) OPTOM 523 4TH H1200 MC DONALD AV
--BURTON L (MARGT L) MECH H G EQUIP H714 PRESSLEY ST
--DANA K (EDNA B) RETD H1265 PACIFIC AV APT 20
--DAVID STUDT R2293 DUTTON AV
--DELMAR E (RUTH) POWDERMN COUNTY ROAD COMNR H2293 DUTTON AV
--DONALD L DENTIST 1520 STEELE LA NO 236A R SEBASTOPOL
--DOROTHEA MRS H324 W 9TH ST
--EARL A (ROMA C) SLSMN BESSONE SUPPLY H724 CHURCH ST
--ELLEN A STUDT R1500 LEONARD AV
--F JAMES (ARLEN) AGT STATE FARM INS H2211 CUMMINGS DR
--FRANK B (GLADYS L) H522 SPENCER AV
--GAIL F STUDT R522 SPENCER AV
--HELEN MRS CASH KRESS H560 DEXTER ST APT L
--HUGH G RETD H18 BLUE JAY WAY
--JACK C (RICH'S CAR WASH)
--JAMES STUDT H2821 IROQUOIS ST APT 2
--JANET E STUDT R2235 VALLEJO ST
--JANICE STUDT R522 SPENCER AV
--JOYCE D MRS TEL OPR BANK OF AM H1144 4TH ST APT 350
--LAWRENCE A (MARIE T) WLDR HARADEE CO H816 LINK LA
--MARGT D MRS EXEC DIR HUMANE SOCIETY OF SONOMA COUNTY H817 EASTON DR
--MARIE MRS BEAUTICIAN MODERN BEAUTY SALON R816 LINK LA
--MARION MRS OPR CLARA'S HSE OF BEAUTY R1213 MONROE
--MARION H (WID BANKS) H1213 MONROE ST
--MATTHEW (GLADYS) SLSMN BERTOLONE REALTY R5047 SONOMA MT RD
--MAUDE A (WID JOHN E) H956 SAN CLEMENTE DR
--NORMAN L (MARGT) RANCHER H1500 LEONARD AV

Who's Who— and Where?
Such questions can only be answered by the Directory and that is where people look when they want to buy.
Are you properly displayed therein to get the business?

DAVE NAGLE'S
NORTHWESTERN MAILING
A MAILING SERVICE FOR ALL YOUR MAILING NEEDS
127 4th St., Santa Rosa Phone 544-7320

RICHARDSON
--PAUL (MARGIE) FORMN CRYSTAL NATL ICE H3020 EL TORO WAY
--PAUL Y (ELIZ L) FORMN PO H2235 VALLEJO ST
--PHILIP STUDT R1213 MONROE ST
--PROJE MRS NURSE SANTA ROSA MEMORIAL HOSP H1212 COLLEGE AV
--ROBT E (BARBARA W) PHYS 1466 MENDOCINO AV H5209 MONTECITO AV
--SCHUYLER L (JOAN H) SUPT KIRKWOOD-BLY H2055 STONEWOOD DR
--STEPH H2833 IROQUOIS ST APT 4
--VERA A (WID STANLEY) (CONTINENTAL LANES) H3575 VALLEY VIEW DR
--WAYNE MECH TALMADGE BABE WOOD R CUTATI
--WM A (BERTHA E) RETD H2234 NORDYKE AV
--WM W (SUSAN M) MILK DISTR CLOVER DAIRY H1015 BORDEN VILLA DR
--WINI MRS SLSWN CARON LIGHT H415 SPEERS RD
--WINI C SLSMN H2521 SAGE ST
RICHARDSON'S DAY NURSERY (MRS ANN RICHARDSON) 18 CRAWFORD CT
RICHES LILLY (WID FRED W) H613 MAPLE ST
RICHESON WM R101 COLGAN AV
RICHEY CHARLES L (ROSE B) ASST SERV MGR ST LAURENT CHEVROLET H2911 MIDWAY DR
--GLENN (PAULINE) WATCHMKR RICHEY JWLRS H1019 ST HELENA AV

RICHEY JEWELERS (Larry W And Carolyn Williams) "Fine Jewelry Is Our Line" We Offer Complete Repair Service, Fine Watches By Bulova Accutron And Girard Perregaux Complete Selection Of 14kt Gold And Diamond Set Jewelry, 310 Mendocino Av, Tel 546-1137

RICHEY LARRY E (LOUISE A) ASST DEP STATE DIV OF FORESTRY H1818 EL CAMINO WAY
--MARK L STUDT R1818 EL CAMINO WAY
RICHIE ANN E (WID DONALD C) OFC SEC SANTA ROSA HEARING AID CENTER H492 KAY MAR WAY
RICHMOND GEO L (RUTH W) TCHR MONTGOMERY HIGH SCH H1801 LOS OLIVOS AV
--KENT (MILDRED) MECH ZUMWALT PLYMOUTH CENTER R6136 BATESOLE DR
--KENT (SHERRI) EMP SPEED SPACE H4944 SEA WOLFE DR
--MARY MRS OFC SEC GEO L RICHARD H1013 SPRING ST
RICHTARIK ALPHONSE PORTER WARRACK MED CENTER R749 WHEELER
RICHTER ANNELIESE (WID THEO W) RETD H1710 MENDOCINO AV
--MAE J RETD R2448 MELBROOK WAY
RICHUTTI FRANK P (FRANK HOME RANCH REPAIRS) H1499 GLORIA DR

RICHUTTI
--ROBT E STUDT R1499 GLORIA DR
--ROSEMARY F CLK U-SAVE DIS DEPT STORE R844 MILTON
RICHWINE DONALD F STUDT R3309 SANTA ROSA AV
RICK'S RESTAURANT (RALPH R JEWELL) RESTR 348 CODDINGTOWN SHOP CTR
RICKARD FRED (CHRISTENA R) RETD H1785 S WRIGHT RD
--KAREN L (WID ROBT) SMSTRS DRAPERY CUSTOM SHOP H374 WESTBROOK DR
--WM L (NETTIE D) MILL WRIGHT H1779 S WRIGHT RD
RICKERT AUGUST H RETD H780 HUNTER LA
--NORMAN E (FAYJEANNE) TCHR COOK JR HIGH SCH H2309 OAK KNOLL DR
RICKETTS IRIS M MRS NURSE WARRACK MED CENTER R1071 SAN CLEMENTE DR
--PAUL S (IRIS M) WHSEMN WARRACK HOSP H1071 SAN CLEMENTE DR
RICKEY JEANETTE H931 WASHINGTON ST
--WYLIE (JAN) MILL WKR H1211 W COLLEGE AV
RICKIE'S SALADS (GINO A CANEVARI) CONDIMENT MFRS 242 BARHAM AV
RICKLEY MICHL (ELIZ) ELECTRONICS TECH H611 MONROE ST
RICKMAN JAMES M (ROSEMARY) SEC-TREAS FRANK LUTTRELL AGCY H517 YOUNG DR
--MARJORIE M (WID LOUIS) H705 TUPPER ST
--SUSAN STUDT R517 YOUNG DR
RICKORDS SAM RETD H1830A MENDOCINO AV
RICO LETICIA MRS (RICO PICTURE FRAMES & GALLERY) R NATIONAL CITY
RICO PICTURE FRAMES & GALLERY (MRS LETICIA RICO) 2777 CLEVELAND AV
RICTOR JOE A (LYNDA R A) USA H476 COTTONWOOD DR
RIDDELL SEE ALSO RIDDLE
--ROBT L (INGRID A) POLICEMN CITY POLICE DEPT H720 JACK LONDON DR
RIDDLE SEE ALSO RIDDELL
--GARY A (CORA A) CLK LARKFIELD GROCERY H623 RUSSELL AV
--LORETA M ATNDT SONOMA COMMUNITY HOSP R82 ASCOT DR
--ODIS F JR (DOROTHY K) DRIVER FULTON PROCESSORS H495 ASHWOOD DR
--ODIS F (LORETA M) TALLEYMN MOLALLA FOREST PRODUCTS H82 ASCOT DR
--OLA M H160 NORTH STAR DR
--SIDNEY T (KATHLEEN M) TCHR COOK JR HIGH H901 WYOMING DR
RIDDLEY JAMES SLSMN H222 BROOKWOOD AV
RIDEOUT DONALD F (MARILYN J) FORMN YOUNG AM HOMES H2512 STEELE LA
--DOROTHY STUDT R2512 STEELE LA

AMERICAN NATIONAL INSURANCE CO.
★ LIFE ★ HEALTH ★ PENSIONS ★ PROFIT SHARING
441 COLLEGE AVENUE, SANTA ROSA CALL 546-8585

4213 Montgomery Drive

WEATHERMASTER
INSULATION AND
WEATHERSTRIPPING
Santa Rosa
Call 539-1353

Consult
the
CLASSIFIED
LISTS
of the
DIRECTORY
If You
Would Find
What You
Wish to
Buy

THE HOLTZEN HOME
1180 WILD ROSE DRIVE, SANTA ROSA PHONE 545-0129
HOLTZEN SUNSET MANOR
410 MATHESON STREET, HEALDSBURG PHONE 433-4661

USE The Alphabetical Section to get Complete Information on a person or firm.

RIDER BILLY R SLSMN FORSYTH TIRE CO R PETALUMA
--CHARLES L (VERA M) IRON WKR MC GRATH H1060 DEL PORT AV
--DARLENE A DOMESTIC WKR R1350 RUTLEDGE AV
--FLORENCE T (WID RAY) EMP EXCH LINEN SERV H601 HUDSPETH ST
--MABEL M STUDT R1350 RUTLEDGE AV
--MARY (WID ROY) COOK RINCON VALLEY SCH H312 BENTON ST
--NORMA V (WID DAY) DOMESTIC WKR H1350 RUTLEDGE AV
--WM R (JOANE) MGR ROSELAND TIRE MART R PETALUMA
RIDGE JOHN STUDT R2612 VILLAGE SIDE DR
RIDGEWAY CARRY J (CAROL M) (MONTECITO VETERINARY CENTER) H827 COLORADO BLVD
RIDLEY IDA R BKPR TINY'S FOOD PRODUCTS R1159 SANTA BARBARA DR
--JOHN P (LILLIAN L) DRIVER TINY'S MKT H122 8TH ST
--JOSEPHINE C MRS (TINY'S FOOD PRODUCTS) R1731 SOLANO DR
--MARJORIE H (WID ERNEST E) CLK RIDLEY TRAVEL SERVICE H1159 SANTA BARBARA DR
--NORREDEN A (RUBY S) RETD H827 MONROE ST
--RAY L (JOSEPHINE) (TINY'S FOODS) H1731 SOLANO DR
--RONALD D (MONICA M) MECH MYRICK EQUIP H60 MOUNTAIN VIEW AV
RIDLEY TRAVEL SERVICE (S R & MRS I JEAN CARRICK) 309 B STREET
RIDLON MARCIA H1001 NORTH ST
RIDOLFI DANTE P SLSMN TROMBETTA DISTR R1110 RIEBLI RD
--ELIZ MRS RETD H1112 CLEVELAND AV
--GARY V JR MGR RICHARD'S CLOTHING H1111 EVANS DR
--GEO V (CORINA) MTCEMN CITY PARKS DEPT H1692 STEELE LA
RIDOUT LA VERNE MRS H1009 KENMORE LA
--PATK (LORNA) ATNDT ART'S MOBILE SERV
RIDSTE ALF L (EVADNA S) RETD H946 EASTON DR
RIEBE EVELYN H RETD R202 GILBERT DR
RIEDER SUSAN P SLSWN WARD'S R1122 SONONNA AV
RIEGER EDW C PRSMN PRESS DEMOCRAT PUBL R COTATI
--LOYD A (FLORA) MTCEMN COUNTY FAIR & EXPOSITION R BX 2274
RIEHL JULIEN W (FLORENCE S) RETD H434 CARRILLO ST
RIESE GORDON LAB RIETZ MFG R PETALUMA
RIETZ MFG CO CARL B SCHREFFLER PRES WARREN S ENOCHIAN V-PRES SEC MACHINERY 150 TODD RD
RIEVES ERNEST B (BARBARA) MECH JACK SMITH GLASS & SASH H1103 TEMPLE AV
RIEZTLER ARNO J RETD H319 LOMITAS LA
RIFE DIAME R (ALTHEA J) LOAN OFCR BURWELL MTGE H4765 PEREZOSO CALLE
RIFFLE DAVID P (RHODA) GDNR 1249A HUMBOLDT H1249A HUMBOLDT ST
RIGBY BERTRUM (LILLIAN G) RETD H1843 ORCHARD ST
RIGG LOUISE C MRS OFC SEC FIRST CITIZENS INV R3366 MENDCINO AV
--RICHD A (LOUISE) (FIRST CITIZENS INV CO) H3366 MENDOCINO AV APT 20
RIGGINS PAMDA B STUDT H702 ORCHARD ST
RIGGS CARMEN V MRS DEP COUNTY PROBATION DEPT R2545 CHANATE RD
--NOEL A (SHARON R) MECH NILES AUTOMOBILE H748 BRITTAIN LA
--SHARON MRS TYP COUNTY PROBATION DEPT R748 BRITTAIN LA
--SHERMAN W (PATRICIA V) RETD H419 OLIVE ST
RIGHETTI ELIZ A OFC SEC PEDERSEN FURN R PETALUMA
--HENRY (EVELYN) RETD H92 BLUE JAY WAY
--HENRY W (JUDY) COUNTY APPRAISER H530 EMERALD PARK CT
--PETER N RETD H1333 CLEVELAND AV
RIHA BROYDON J (PATRICIA A) ASST CITY ENG CITY OF SANTA ROSA H1610 CYPRESS PL
RIKER CHRISTINE L MRS OFC SEC JOHN I BOLANDER R KENWOOD
RILE WARREN W (PATRICIA) CEMENT WKR WHITEY WORLEY CEMENT CONTR H4811 SULLIVAN WAY
RILEE ART A USA R2757 SEBASTOPOL RD
--CECIL E (ANNA M) H2757 SEBASTOPOL RD
RILEY SEE ALSO REILLY
--BERTHA MRS MGR ARDENS DRESS SHOP H473 KAY MAR WAY
--CHARLES A H1270 HUMBOLDT ST
--DONALD J (DOLORES) EXPEDITOR CHRISTENSEN & FOSTER H2724 CREEKSIDE RD
--EDNA M MRS H1011 NASON ST
--JAMES D (CECELIA A) RETD H3390 PRINCETON DR
--JOHN H C (MARY L) BUSINESS MGR PRESS DEMOCRAT PUBL H3560 RIDGEVIEW DR
--LORETTA MRS SEC-TREAS BARTENDERS & CULINARY WORKERS UNION LOCAL 770 R2075 HEARN AV
--MICKEY N (WILMA N) USAF H2816 IROQUOIS ST APT 1
--MONICA TCHR SANTA ROSA JR COLLEGE R4844 ROCKRIDGE LA
--THEO J (MABEL C) ATNDT MOSEWOOD SERV H4490 PRICE AV
--WM (ELSIE) R3792 GOLDEN GATE AV
--WM J (ETTA M) RETD H314 GILBERT DR
RIMA JOHN RETD H423 B STREET APT 18
RIMMER HERBERT V (ELLEN) RETD H2875 STEELE LA
RINALDO ANGELO (MARY A) (BUSINESS MAN'S BARBER SHOP) R1261 FULTON RD
--MARY A MRS OFC WKR GRANT'S R1261 FULTON RD
--PATRICIA STEN REDWOOD EMPIRE TITLE R PETALUMA
RINCON CENTER 4910 SONOMA HWY
RINCON CENTER LIQUORS (HAROLD A AND MRS LILLIAN LAPHAM) 4910D SONOMA HWY
RINCON HILLS APARTMENTS CARL W ADAMSON MGR 6131 MONTECITO BLVD
RINCON PIZZERIA (SALVATORE L EVOLA) 4776 SONOMA HWY
RINCON VALLEY ANIMAL HOSPITAL (WM G ROWE) 4200 SONOMA HWY
RINCON VALLEY BARBER SHOP (HOWARD E BASCOM) 62 MIDDLE RINCON RD
RINCON VALLEY GRANGE NO 710 LESTER AAS IN CHGE 5055 RINCON AV
RINCON VALLEY JUNIOR HIGH SCHOOL DONALD L CHRISTIE PRIN 950 MIDDLE RINCON RD
RINCON VALLEY MODERN MOTEL (CHARLES H AND MRS JUANITA V KOCH) 4215 SONOMA HWY
RINCON VALLEY REALTY (MRS MARION WILSON) 4951 SONOMA HWY

SONOMA MORTGAGE COMPANY
A DIVISION OF WELLS FARGO BANK
1701 FOURTH STREET, SANTA ROSA, CALIFORNIA 95404 PHONE 546-3310

RINCON VALLEY SCHOOL EDWIN W ANDREWS PRIN 4995 SONOMA HWY
RINCON VALLEY TEXACO (HAROLD A DELAPLANE O M ANDERSON) GAS STA 6598 MONTECITO BLVD
RINCON VALLEY UNION SCHOOL DISTRICT ALLAN KEITH PRES 4995 SONOMA HWY
RINDON NELLIE MRS HSEKPR COMMUNITY HOSP H2834 PAPAGO CT APT 4
RINEHART T F RETD H1232 CLOVER DR
RINESS TIMOTHY (JO ANNE) USA R143A 9TH ST
RING AGNES R MRS H41 RANDALL LA
--FRANCIS W (JUANITA) (RING'S MOBILE HOME AWNING & SERVICE) R2700½ SANTA ROSA AV
RING HEATING CO INC CONRAD JESSUP J PRES HTG & AIR CONDTNG SHT MTL WKS 960 PINER RD
RING LESLIE T (LOLA M) CABLE SPLICER PAC TEL H2062 NORDYKE AV
RING'S MOBILE HOME AWNING & SERVICE (FRANCIS W RING I C JAMES) 2700 SANTA ROSA AV
RINGGENBERG RUTH L (WID V M) RETD H600A COLLEGE AV
RINGLBAUER WM F (LOIS E) TRACK SUPVR NORTHWESTERN PCCIFIC H942 SAN CLEMENTE DR
RINGLER DUANE E (JOYCE) LAB BASALT ROCK H219 IOWA ST
--JOAN J MRS STEN SANTA ROSA JR COLLEGE H1927 SAN MIGUEL RD
--WM R H13 DAVIS ST
RINGO CARL B JR (EUNICE M) TREAS PFISTER & SCHMOLL INC H2015 BEVERLY WAY
--CELESTE M ATNDT SONOMA COMMUNITY HOSP R2015 BEVERLY WAY
--CHRISTINE R2643 STONY POINT RD
RINGUE MELVIN (CECELIA) MECH VERN'S TEXACO SERV H3280 JUNIPER AV
RINNA FRANK (AGNES) H2818 VALLEY CENTER DR
RINNELS KENNETH (PATRICIA) LAB SANTA ROSA CONSTN H2726 VICTORIA DR
RIOS LORA E MRS WAITRESS BURGER BASKET R226 GILBERT DR
--MARY R226 GILBERT DR
--PETER B (LORA) LAB SPEEDSPACE H226 GILBERT DR
RIOUS JOSIE AIDE COUNTY HEAD START PROJECT R1291 LLOYD ST
RIPA VINCENT R (FAY) LAB LE BALLISTER APPLE RANCH H4161 PRICE AV
RIPLEY JOHN W R1146 GRAND AV
RIPLEY MARKET (JOSEPH R AND NELLIE TROTZKY) 914 RIPLEY ST
RIPLINGER ROBT J H129 ETON CT
RIPPEY ROBT F (VIVIAN) OFC SEC P A S INS AGCY H2190 BRUSH CREEK RD
--VIVIAN OFC SEC LETTER SHOP R2190 BRUSH CREEK RD
RIPPLE DENNIS STUDT R1260 POPLAR AV
--ROLAND H JR (BEVERLY) SLSMN TALMAGE BABE WOOD H1260 POPLAR AV
RIPPLINGER ROBT J (LOUISE) BR MGR AVCO THRIFT R129 ETON CT
RIPPY DENVER H (N GRACE) RETD H311 LOMITAS LA
RIRIE MORGAN J (HELEN J) DENTIST 80 DOCTORS PARK DR H2025 CREEKSIDE RD
RISCH ARTH G (MATILDA) SLSMN G K HARDT INC H1062 CLARK ST
--KENNETH L (JUDITH) DRIVER HAGEMANN MEAT H567 MYRTLEWOOD DR
--MARLIN STUDT H2837 IROQUOIS ST APT 2
--MATILDA MRS CLK WOOLWORTH'S R1062 CLARK
RISHOI ALF H (CLAIRE) RETD H1551 PACIFIC AV APT 21
RISLEY ERVIN A (ELAINE R) FENCE BLDR ABLE FENCE CO H1120 SANTA BARBARA DR
RIST SANDRA H6233 MONTECITO BLVD APT 20
RISTAU MELVIN L (VIRGINIA C) (RISTAU'S GROCERY) H1970 DOWLING CT
--RONALD STUDT R1970 DOWLING CT
RISTOLA ORVILLE O (RUTH L) MARINE ENG H5083 MOROCCO AV
RITCHIE EDWIN B (JUNE M) RETD H1828 HUMBOLDT ST
--JACK H140D SCOTT ST
--JOSEPHINE MRS H811 S DAVIS ST
RITTER DOROTHY A MRS OFC SEC STATE FARM INS H495 MYRTLEWOOD DR
--EARL (EVELYN) H1511 RANGE AV APT 3
--RICHD A (MARY A) MGR MORRIS PLAN H2630 CREEKSIDE RD
--VERN W (BLANCHE) PHYS 121 SOTOYOME H2344 SYCAMORE AV
RITZ FOOD DISTRIBUTOR (RITZ C GUGGIANO) 651 YOLANDA AV
RIVARA JAMES L (BETTY) MECH VEALE VOLKSWAGEN H1005 MICHIGAN DR
RIVAS FRANK X (ANNE C) DRIVER GOLDEN BRAND BOTTLING H1940 RUSSELL AV
RIVERA CARL H129 MARK WEST SPRINGS RD
--DORIS A R111A JUNIOR ST
--JOSE A (MARY B) DEPT MGR SUNSET WEST DEPT STORE H2743 MOHAWK DR
--NICK B CLK LUCKY STORE H111A JUNIOR ST
--RAFAEL (PATRICIA S) STUDT H3320 MENDOCINO AV APT C
--RAY R H414 BOYD ST APT 1
RIVERS GEO (BOBBIA) USAF H112 HORN AV
--JUDY STUDT H2265 MC BRIDE LA APT H
--ROBT B (JUDITH A) TCHR RINCON JR HIGH SCH H2126 N PUEBLO CT
--WAYNE W (GERDA) SLS REP BLUE CHIP STAMP H441 DEERFIELD CIR
RIXON ERNEST G (JEANNE) SLSMN BAKER & HAMILTON H1952 DOWLING CT
RIZO ANTONIO P (CECILIA) CONSTN WKR H930 ASTON AV
RIZZI JOHN RETD R1416 POPLAR AV
ROACH CECIL D (BEULAH M) RETD H1928 EAST HAVEN DR
--DONALD A USA R2855 HARDIE'S LA
--HONEY G MRS (MODERN SHOE REPAIR) H605 CHERRY ST
--SUSAN MRS H542 LA VERNE AV
--SUZANNE MRS MODEL H2080 CORBY AV

Who Sells It?
Is Answered by the Classified Business Lists in this Directory

CULLEN'S RINCON NURSERY
"PLANT TO A PLAN"
4050 Sonoma Highway, Santa Rosa, Phone 539-0855

More goods are bought and sold through the Classified Business Lists of the Directory than by any other medium on earth.

Heart Association of the Redwood Empire
4000 Montgomery Drive, P.O. Box 844 – Santa Rosa – Phone 542-1992

NATIONAL ASSOCIATION OF REAL ESTATE BOARDS REALTORS
NOR-CAL REALTY
COMPLETE REAL ESTATE SERVICE
2016 4th Street, Santa Rosa Phone 546-8737

ROACH
--WARREN E (JOSEPHINE) PNTR WADE RANDOLPH CONSTN H2855 HARDIE'S LA
ROADHOUSE CHESTER RETD R3230 SEBASTOPOL RD
ROADS DIANA L MRS DEPT SUPVR SONOMA MTGE CO H700 DUTTON AV
ROARK DOROTHY B (WID BEN H) RETD H1641 S WRIGHT RD
--IRA E (DOROTHY) RETD H6 GLENGREEN CIR
--JAMES D EMP HOBART SLS AGCY R ROHNERT PARK
--MARLENE MRS BKPR TROMBETTA DISTR R ROHNERT PARK
ROATCH JAMES N (GLENDA L) FORMN FABRECOR R3309 SANTA ROSA AV
ROBARDS ANN TCHR SANTA ROSA JR COLLEGE R TALMADGE
ROBARTS HILDA M (WID JAMES A) H412 RIDGEWAY AV
--NEVA E (WID CHARLES O) RETD H2028 GRAHN DR
ROBB BERWYN L (LAURA P) PARTS MGR FREEMAN CO H3554 PRINCETON DR
--JIMMY E (BEVERLY J) CARP H3870 SANTA ROSA AV
--WM W (EUNICE E) RETD H2893 STEELE LA
ROBBE LEW M (GENEVIEVE L) (SMITH'S SHOE'S) H3540 MAGOWAN DR
ROBBERDING LEORA (WID JOHN H) RETD H622 SOUTHWOOD DR
ROBBERS CLIFFORD (VIRGINIA P) MGR SANTA ROSA CAST & CONCRETE H1201 SUNNYSLOPE DR
ROBBERSON MABEL J (WID WM N) RETD H830 MARGARET ST
ROBBERTS ALVIN (MILDRED) JAN H5035 SONOMA HWY
ROBBINS ALFREDA COUNTER GIRL REVARD'S CLNS R1549 WILLOWSIDE DR
--BARBARA H (WID WM H) EMP PAC TEL R1113 GLENN ST
--DAVID EQUIP MECH CITY CORP YARD R3090 GUERNEVILLE RD
--DENNIS N STUDT R1425 JENNINGS AV
--EDWIN EMP STATE DIV FORESTRY R GEYSERVILLE
--F LARY (CHARLENE L) BLDG CONTR 2535 TUSCAN DR H2535 TUSCAN DR
--GENEVA J H843 ASTON AV
--HERMAN L (ELLA M) RETD H715 POLK ST
--JAMES S (JESSIE L) RETD H1425 JENNINGS AV
--KENNETH C RETD H380 FLOWER AV
--LEO J (KATHLEEN D) RETD H89 CORONADO CIR
--NELLIE MRS RETD H936 SARACEN RD
--OLEN R (FAYE E) H2032 DENNIS LA
--PHIL (DONNA S) RETD H524 NASON ST
--R DEE (LA PREAL) PHYS 1150 MONTGOMERY DR H2045 E FOOTHILL DR
--ROD R CARETAKER GOLDEN BEAR LODGE R936 SARACEN RD
--SANDRA STUDT R2045 E FOOTHILL DR
--STEPH G STUDT R2032 DENNIS LA
--THOS L (ANNELIESE) CLK PO H913 COLLEGE AV
--VERNIE I H1319 FAIR OAKS AV
--WM M EMP OPTICAL COATING LABY R915 MENDOCINO AV APT 22
ROBERSON ALVIN D (LORENE) H3159 WILDER RD
--ARBA D (WID VERNON C) (THE BUNGALOW) H923 COLLEGE AV
--BOB DRIVER SANTA ROSA CAB
--JACQUELINE MRS (ATTIC & BARN ANTIQUES) R3937 SANTA ROSA AV
--JAMES C (JACQUELINE) (ATTIC & BARN ANTIQUES) H3937 SANTA ROSA AV
--MICKEY R3159 WILDER RD
ROBERT ABE (REIKO) GDNR CITY OF SANTA ROSA H4141 CHICO AV
--CLARENCE R (ISABEL) MTCE CITY CORP YD H111 DECKER ST
--ROGER ENG COUNTY SANITATION DEPT R SEBASTOPOL
ROBERTS ALLEN (ELIZ B) (PELALUMA HOME FURNISHINGS) H1827 PAMELA DR
--ANAH TCHR SANTA ROSA JR COLLEGE R3613 GREEN HILL DR
--BLISS R (AGNES) CARP 2271 SAN MIGUEL RD H2271 SAN MIGUEL RD
--CHARLES H (ESTHER L) RETD H945 CLOVER DR
--CHARLES J RETD H719 MENDOCINO AV
--CHARLES L (SIBYL N) RETD H450 DOYLE PARK DR
--CHARLES T (HELEN M) SUPVR FRENCH BAKING CO H1601 LANG CT
--DALE A CLK LUCKY MKT R1601 LANG CT
--DAVID (EAGLE L) USA H1614 HEXEM AV
--DENNIS L (DONNA) ATNDT KEN'S RICHFIELD SERV STA R3862 GOLDEN GATE
--EDGAR M (BETTE L) ASSESOR COUNTY ASSESSOR'S H2028 HAWTHORNE CT OFC
--ELIZ B MRS V PRES SEC SONOMA MORTGAGE CORP R1827 PAMELA DR
--ERNEST G (CLAUDIA E) RETD H1270 FRANQUETTE AV
--FLOYD J SLSMN YAEGER & KIRK R SEBASTOPAL
--FRANK E R1949 RANGE AV APT 1
--GARY A STUDT R1827 PAMELA DR
--GEO E (THERESA) RETD H544 SOUTH AV
--JAMES T (MARIE) SLSMN E C KRAFT & CO R HEALDSBURG
--JANETTA PANTRY WKR FLAMINGO MTR HOTEL R COTATI
--JASPER N (DAISY L) (HAGERMAN & ROBERTS) H5010 BOULDER LA
--JERRY H433 SONOMA AV APT 13
--JIM K (JIM & FRED'S HOUSE OF FLOWERS)
--JOHN (BETTY) H1126 TEMPLE AV
--JOHN (CAROL) LAB MARKET WHOL GROCERY H1823 HOBBIE LA
--JOHN W (JILL E) DRIVER MARKET WHOL H3201 MOORLAND AV
--KIM O (ANAH) FARM ADV COUNTY FARM & HOME ADVISOR AGRL EXTENSION H3613 GREEN HILL DR
--LESLIE H (ELVA D) LAB MARE ISLAND H2964 STEELE LA
--LINDA STUDT R101 ELLIOTT AV APT 16
--LYNDA TRAINEE EXCHANGE BANK R433 SONOMA AV APT 13
--MARIE RETD R2710 STONY POINT RD
--MARY MRS BKPR MC PHAIL'S R PETALUMA

THE BANK OF CALIFORNIA
NATIONAL ASSOCIATION

ROBERTS

--MILDRED S MRS CLK BANK OF AMERICA R SEBASTOPOL
--NOVELLA MRS TELLER BK OF CAL H916 STEVENSON ST
--PAUL J (BETTY E) RETD H5915 MONTE VERDE DR
--PAULINE MRS R1830 SALEM AV
--RUTH RETD H134 BLUE JAY WAY
--SALLY MRS SLSWN NATIONAL FABRICS R403 PLEASANT LA
--TERESA A MRS H103 7TH ST
--TERRI A MRS H616 B STREET APT 11
--THOS F (MARY) INSP COUNTY AGRL COMN H550 GREENWOOD DR
--THOS W (CAROLYN N) (TOWN & COUNTRY PHARMACY) H3728 KANSAS DR
--VIRGINIA MRS RETD H1025 NASON ST
--WM J (BARBARA) H150 BELLEVUE AV
ROBERTSON SEE ALSO ROBERSON
--ARMAND J (MURIEL) RETD H3233 MONTECITO AV
--CHARLES E (MYRL H) ENG TECH COUNTY SANITATION DEPT R GLEN ELLEN
--CHARLES T (FIALA M) VET LAKESIDE PET HOSP H5595 MELITA RD
--CHRISTINA B TRAINEE EXCHANGE BANK R2710 IROQUIS ST
--EUG F (LEA-DELL) STEREO PRESS DEMOCRAT PUBL H4515 BENNETT VIEW DR
--FRANCIS NURSES AIDE ACACIA MANOR R1525 VALERIE
--GEO (GLADYS) PRNTR ARGUS CURRIER H48 WAYSIDE DR
--GLEN G (LOIS M) PLANNER MARE ISLAND H145 BREY RD
--GORDON (ROBERTSON SHELL SRVICE) R GLEN ELLEN
--HAROLD J (CHRISTINA) INSTALLER WESTERN ELEC H2710 IROQUOIS ST
--KAREN R244 MOUNTAIN VIEW AV
--KENT G PRNTR PRESS DEMOCRAT PUBL R4515 BENNETT VIEW DR
--LARRY CLK PRESS DEMOCRAT PUBL R4515 BENNETT VIEW DR
--LYLE J H821 PRESSLEY ST
--MAUDE (WID ALBERT) RETD H1557 W COLLEGE AV
--MAYME RETD R1578 PETERSON LA
--MYRL H MRS OFC SEC EXCHANGE BANK R GLEN ELLEN
--OSSIAN A REV (FRANCES E) PASTOR CALVARY ASSEMBLY OF GOD H1257 VALERIE WAY
--RICHD T (WANDA F) AMBULANCE DRIVER SONOMA COMMUNITY HOSP H1822 NORDYKE AV
--ROBT M (BETTY) ARCHT STATE DEPT OF PARKS & RECREATION R4897 OLD REDWOOD HWY
--RUTH H (WID C H) BKPR PENINSULA FLOORS H40 RANDALL LA
ROBERTSON SHELL SERVICE (GORDON ROBERTSON) 255 DUTTON AV
ROBERTSON WM ASST ENG STATE DIV OF HWYS R GUERNEVILLE
--WILLIAM J (CORNELIA F) V-PRES MGR REDWOOD EMPIRE TITLE CO H2315 GAINSBOROUGH AV
ROBICHAND JAMES (JUDY) SERV MGR FRIDEN INC H407 MYRTLEWOOD DR
ROBIN CHARLES (MAE) RETD H808 NONIE ST
ROBINETT EARL A (OPAL) RETD H2353 MURDOCK DR
--ERNEST (WANDA) H905 WRIGHT ST
--HARVEY T SLSMN TORVICK INC R PETALUMA
ROBINS JAMES STUDT H915 MENDOCINO AV APT 20
ROBINSON ARTH (MARY) (FOREIGN AUTO SLS & DISMANTLERS) H710 KAWANA SPRINGS RD
--CALVIN F (CATH D) SHT MTL WKR MALM METAL PRODUCTS H4564 BRIGHTON DR
--CHARLES R (MYRA S) CHF DEP SUPT COUNTY SUPT OF SCHS H4900 MONTECITO AV
--CHARLES T (L FIALA) (LAKESIDE PET HOSPITAL) R5595 MALITA RD
--CLARENCE (VIOLA) RETD H152 EL CRYSTAL DR
--CLYDE G (RITA J) DRIVER FOREMOST DAIRIES H3729 TEXAS DR
--CLYDE W (PATRICIA) EMP SONOMA STATE COLLEGE H1485 LUDWIG AV
--DANE R1594 ORCHARD ST
--DONALD E STUDT R1709 PAMELA DR
--EDWIN T (MARIE) MGR VILLAGE HDW H102 RED WING DR
--ELIZ NURSE COUNTY HOSP R600 BROOKWOOD AV
--ELIZ M STUDT H915 MENDOCINO AV APT 12
--EVELYN RETD R2080 GUERNEVILLE RD
--GERRY M (SUSAN M) LINEMN P G & E CO H6123 BRIDGEWOOD DR
--HARVEY (MIRIAM) COUNSELOR STATE UNEMPLOYMENT H4449 BENNETT VIEW DR
--JAMES E (RHODA E) RETD H855 CARR AV
--JAMES M SLSMN COMANCHE CHEV H2528 POMO TRAIL
--JANICE MRS OPR MICKEY'S BEAUTY SALON
--JOE B (GLORIA B) ROOFER JACK ANDERSON H960 SUNSET AV APT 2
--LESTER R (BELVA) CONSTN WKR H2116 DENNIS LA
--MIRIAM TCHR BURBANK BUSINESS COLLEGE R ROHNERT PARK
--O FAYE MRS R218 EARLE ST
--PAUL E (JOANN) TELEGRAPHER NWPRR CO H715 SOUTHWOOD DR
--RAYMOND E (ELEANOR N) RETD H1709 PAMELA DR
--RICHD A (JUANITA C) ARMORY CUSTDN CAL NATIONAL GUARD H1141 EVANS DR
--RICHD A (ELIZ) MACH E C KRAFT & CO H1321 KAWANA SPRINGS RD
--ROBT R (MARUJA M) PLANT WKR CARNATION CO H521 PINEWOOD DR
--W A (LUCILE B) RETD H803 SPRING ST
--WAYNE D (ROBINSON'S UNION SERVICE) R GREENBRYER
--WM DEP COUNTY PROBATION DEPT R SEBASTOPOL
ROBISON CHESTER T (RUTH M) LATHER ROBISON LATHING H445 DE VERA WAY
--ELFINICE A (PATRICIA A) LAB H925 DE TURK AV
--ELMER S (MARIE) LAB COGGINS FENCE & SUP H812 KING ST
--IVAN A (DORCAS I) CARP RAPP CONSTN H REAR 1414 RIDLEY AV

Jordan Roofing Co.
COMMERCIAL—INDUSTRIAL—RESIDENTIAL
SONOMA-PHONE 996-1091 Phone 546-1496
621 Sebastopol Road, Santa Rosa

Where To Buy?
Consult the Classified Business Lists In This Directory

FORSYTH
TIRE CO.
Automotive
Service Center
Goodyear
Headquarters
Tires
Batteries
Mufflers
Brakes
Alignment
Motor Tune Up
Nimrod
Trailers
Instant Service
Instant Credit
PHONE
545-6260
872
4th Street
Santa Rosa

Who's
Who–
and
Where?
Such questions can only be answered by the Directory and that is where people look when they want to buy.
Are you properly displayed therein to get the business?

ROBISON
--JOHN W (DARLENE) MGR NATIONAL AUTO GLASS CO R1352 VINYARD CT
--MARIAN STUDT R812 KING ST
--PAT H RETD H106 7TH ST
ROBISON'S UNION SERVICE (WAYNE D ROBISON) GAS STATION 431 HAHMAN DR
ROBLEDO JOSE M (ZENOMA) (MIULTIMO REFUGIO CAFE) H1002 GRAND AV
--ZENOMA MRS (TORTILLERIA SONOMA) R1002 GRAND AV
ROBLES FRED A RETD H1200C HEARN AV
ROBOTHAM ARTH (MYRTLE) V-PRES MKT PLACEMENT AGCY H1565 MANZANITA AV
--CONSTANCE R AIDE SUMMERFIELD CONVALESCENT HOSP H619 HENDLEY ST
--MYRTLE CLK TYP COUNTY SUPT OF SCHS R1565 MANZANITA AV
--WM A (GAYLE A) ACCT PIEZZENTTI & BRINKER H5929 YERBA BUENA RD
ROBSON GEO W (LOIS) APPR MECH H1130 W COLLEGE AV
ROBY DELORES STUDT R58 MOUNTAIN VIEW AV
--DOYLE B (EVELYN M) SLSMN H58 MOUNTAIN VIEW AV
--FRANK SLSMN BASHAM-CHRISTENSEN R ROHNERT PARK
ROCARD M L H4360A MONTECITO AV
ROCCA ANN L MRS H1207B HUMBOLDT ST
--CARLO R (DOROTHY T) (BEAU MONDE WIG SHOP) H515 TALBOT AV
--DOROTHY T MRS (BEAU MONDE WIG SHOP) R515 TALBOT AV
ROCCO BRUCE S (SANDRA G) PNTR JOE ROCCO H997 BUTTE DR
--GRACE E MRS TELLER EXCHANGE BANK R817 BURBANK AV
--JOHN R (BONNIE) (THE GOOD SPOT) H REAR 1410 SEBASTOPOL RD
--JOHN R (GRACE) (GOOD SPOT) H817 BURBANK AV
--JOSEPH S (EVELYN G) LEADMN STATE HWY DIV H30 W 3D ST
--JOSEPH S (EDITH A) PNTR 708 ELLIOTT AV H708 ELLIOTT AV
--THERESA U (WID ALBERT R) APPLE TRMR SILVERO & O'CONNELL H119 COLLEGE AV
ROCHA ANTHONY R (SHARON R) UNDRWRTR STATE FARM INS H215 JEAN DR
ROCHE GLENN (MINNIE) INSTALLER MGR C-THRU ALUMINUM R4444 YUKON DR
--JAMES M (BRUNA N) RETD H542 RICHMOND DR
--LINDA C STUDT R2131 MISSION BLVD
--THOS V (MARIAN) USAF H2131 MISSION BLVD
ROCHESTER WM (RUTH) EMP MC CONNELL FRUIT H648 MILL ST
ROCHETTI BRUNO F FARMER R3357 PHILLIPS AV
--FRANK (ROSE) RETD H3357 PHILLIPS AV
--LOUIS LAB R414 4TH ST
ROCK FRANK C (PAULINE M) ENG CONSULTANT H1670 E FOOTHILL DR
--GUY L (IDA A) CARP H2753 VICTORIA DR
--JOHN R109 LINCOLN ST
--PEGGY OFC SEC OAK GROVE SCH R2753 VICTORIA DR
--WM (RUBY) CONSTN WKR BAGGATO PAVING CO H109 LINCOLN ST
ROCKEFELLER ALAN J (LINDA L) CONSTN WKR H1714 DUTTON AV
--MARY MRS H312 CHINN ST
ROCKEY CARTLON T CLK LEEDS SHOE STORE H1527 RANGE AV APT 4
ROCKSTROH FREDRICK RETD R1145 BRUSH CREEK RD
ROCKWOOD APARTMENTS MRS LEONA M WINTERS MGR 2501 STEELE LA
ROCKWOOD APARTMENTS AMEDEE HURTELL MGR 2812 IROQUOIS ST
ROCKY'S PIZZA LARRY A GRIFFIN MGR RESTR 2074 ARMORY DR
RODARMEL HAROLD INSTR SANTA ROSA JR COLLEGE R1852 ELM DR
RODD ELIZ (WID WM E) RETD H1116 RUTLEDGE AV
RODDEN JACQUELINE ATNDT FLOYD W BARTLETT R HEALDSBURG
RODDICK WM A (RUBY) RETD H341 2D ST
RODELLO EILEEN E MRS TYP STATE FARM INS H1833 ARBOR AV
--RICHD F (EDNA F) SWITCHMN PAC TEL H1450 MAUREEN DR
RODERICK EUG C (JESSIE B) H3457 MOORLAND AV
RODGERS SEE ALSO ROGERS
--ALBERTA OFC SEC MALM MTL FIREPLACES H2350 MC BRIDE LA APT C22
--FRANK T (THERESE L) MGR STATE FARM INS H643 PARKSIDE DR
--FRANK T (ISABELLE C) RETD H3863 SHADOW HILL DR
--H F H2285 MC BRIDE LA APT 332
--JOHN T (MARJORIE E) SLSMN HANDY SPOT H3369 PHILLIPS AV
--W E (RUTH A) CHIROPRACTOR 600 B ST R CAMP MEEKER
RODOTA JOSEPH D DIR COUNTY PARKS & RECREATION ADVISORY COMMITTEE R5106 MONTE VERDE DR
RODRICK CLARENCE (FRANCES H) RANCHER H3538 BARNES RD
RODRIGUES SEE ALSO RODRIGUEZ
--CHARLES L (CLEO) BUYER MARKET WHOL GRO H1965 RANGE AV
--DAVID H722A ASTON AV
--GREGORY USN R2410 WOODSTOCK CT
--MANUEL (MARY E) MGR LEE BROS H2410 WOODSTOCK CT
--REBECCA E MRS (REBECCA BEAUTY SALON) H1825 ALBANY DR
RODRIGUEZ FERNANDO (CORENE) H2315 GRACE DR
--JOSEPH L (JOAQUINA) RETD H43 VISTA CT
RODRIQUES THEO (SUSAN) CARP CAPUTO H1309 POPLAR AV
RODRIQUEZ CARLOS (MERCEDES) FARM WKR H944 TEMPLE AV
--DANL G (AUDREY P) MEAT CTR HAMILTON AIR FORCE BASE H965 COLORADO BLVD
--RICHD H556 WEBER LA
ROE CALEB B (CAROLYN D) RETD H716 PINE ST
--CAROLINE C RETD H1083 FULKERSON ST
ROE SHOES JOHN BROWN BR MGR 462 MENDOCINO AV
ROE SHOES (BR) ROBT C MALTBIE MGR 801 VILLAGE CT
ROEDEL CARL G (VERNA) RETD H420 ALDERBROOK DR
--HENRY RETD R420 ALDERBROOK DR
ROEMER NETTIE B (WID ALBERT) H1229 PACIFIC AV APT 40
ROESSLER DONALD C (PHILOMENA M) CLK PO H733 SHERIDAN DR
ROETTGER MABEL E (WID BASIL) H1272 GLORIA DR
ROEVER WM C (MARIE) RETD H29 LARKFIELD MAPLES CT
ROGER'S DRIVE IN (ROGER L PIGSLEY) RESTR 1800 MENDOCINO AV
ROGER'S DRIVE-IN (ROGER L PIGSLEY) RESTR 799 MONTECITO SHOPPING CTR
ROGER'S (ROGER L PIGSLEY) RESTR 1129 SEBASTOPOL RD

SANTA ROSA SAVINGS AND LOAN ASSOCIATION
HOME LOANS – INSURED SAVINGS
HEAD OFFICE: 835 - 4th STREET, SANTA ROSA PHONE 545-2525
BRANCHES: 702 BROADWAY, SONOMA PHONE 938-8541
325 MAIN STREET, LAKEPORT PHONE 263-5401
999 GRANT AVENUE, NOVATO PHONE 892-2401

ROGERS SEE ALSO RODGERS
--ALEEN MRS CLK MUNICIPAL COURT H403 LINCOLN ST
ROGERS BURGERS (ROGER L AND MRS NINA PIGSLEY) RESTR 1017 STEELE LA
ROGERS CLAYTON M (NINA) DRFTSMN OPTICAL COATING LABY H504 BEAVER ST
--CLEO (WID PAUL A) CLK ANDY'S PROD H223 THERESA ST
--CYNTHIA M STUDT R2607 SUNRISE AV
--DANL (JANET) MECH JIM ROGERS AUTO SERV H4932 RINWOOD DR
--DAVID E (RAMONA C) CLK PO H131 9TH ST APT B
--DENNIS J USAF R3719 SACRAMENTO AV
--DIANE E MRS H3220 MOORLAND AV
--DORIS DEPT OFC SEC ZUMWALT PLYMOUTH CENTER R1240 MANHATTAN WAY
--EDW M JR (GENEVA) MECH STEVENSON EQUIP CO H2619 MIMOSA ST
--EDW M III STUDT R2619 MIMOSA ST
--ELLEN E STUDT R1246 CARR AV
--ERLE C (LABERTA) RETD H3220 HARTLEY DR
--FREIDA MRS OFC WKR JOHNNY FRANKLIN'S KAR-GARD R4932 RINWOOD DR
--G DEAN (DORIS T) (G DEAN ROGERS-REALTOR) H1240 MANHATTAN WAY

ROGERS G DEAN REALTOR (G Dean Rogers), 2255 Cleveland Av Suite 6 Tel 545-8876

ROGERS G F JIM AUTOMOTIVE SERVICE (GARNETT F ROGERS) AUTO REPR 1300 SANTA ROSA AV
ROGERS GARNETT F (FREIDA R) (G F JIM ROGERS AUTOMOTIVE SERVICE) H624 BOBELAINE DR
--GERALD USA R1359 PAGE CT
--HAROLD USA R4007 LANCASTER AV
--HARRIET MRS OFC SEC CARDINAL NEWMAN CATHOLIC HIGH SCH R4437 YUKON DR
--HERBERT RETD H934F CLARK ST
--HERMAN E (FRANKIE L) (CODDINGTOWN SHOE SHINE PARLOR) H4007 LANCASTER AV
--JAMES F (CAROLINE W) RETD H1029 VALLEJO ST
--JAMES H (NADINE E) ASST V-PRES EXCHANGE BANK H3764 OREGON DR
--JAMES L (ALICE) OFC MGR BROWN BROTHERS ADJUSTERS H3242 MIDWAY DR
--JAMES M (MATTIE A) SLSMN MORRISON HOME APPLIANCES H3719 SACRAMENTO AV
--JAMES W (DOROTHEA L) CONSTN WKR SPEED SPACE H620 PACIFIC AV
--JOHN STUDT R729 MILL ST
--JOHN C (PATRICIA F) CARP SPEED SPACE CORP H1107 TEMPLE AV
--JOHN D (ELLA M) RETD H2117 MESA WAY
--JOHN L (MICHIKO) CLK SAFEWAY H566 HALWOOD CT
--JOSEPH (ELVA I) CARP H2731 CLAREMONT DR
--KATHY R1024 KING ST APT 6
--L E (EVE) WTCHMKR GENSLER LEE DIAMONDS H1229 PACIFIC AV APT 10

ROGERS
--LARRY SLSMN STANDARD STAS R1215 BURBANK AV
--LESTER G (CAROLE B) STOCK CONTROLLER FABRICOR H1824 N SLATER ST
--LORETTA A STUDT R2619 MIMOSA ST
--MARGT RETD H915 MENDOCINO AV APT 8
--MARGT O MRS R1213 STEELE LA
--MARY S (WID HENRY) R212 SOUTH E ST
--MICHL W (LINDA) MGR SEABOARD FINANCE H829 MC MINN AV
--NIRA MRS OPR MASQUE & WIG H4772 MONTECITO AV
--ORVEL H1812 WEST AV
--RICHD BUS BOY FLAMINGO MTR HOTEL R4437 YUKON DR
--RICHD L (HARRIETT) SLSMN H4437 YUKON DR
--ROBT L (DORIS O) MECH BISHOP HANSEL FORD R WINDSOR
--ROGER T (NELLIE E) SLSMN EMPORIUM H1637 RANGE AV
--ROY E (MARJORIE) REP FOSTER-KELLEY & ASSOCS H496 GREENWOOD DR
--SUSAN G OFC SEC SANTA ROSA ENTERPRISES H1229 PACIFIC AV APT 15
--SUSAN H STUDT R2607 SUNRISE AV
--TED H116 PEAR LA
--TIMOTHY L STUDT R1213 STEELE LA
--VERA E MRS PALMISTRY H442 BARHAM AV
--VIRGIL (VIRGINIA) H768 LIANA DR
--WALTER (PATRICIA N) SLSMN FRANCIS REALTY H792 COLORADO BLVD
--WALTER C (SHARON D) V-PRES FRANCIS REALTY H5330 MARIT DR
--WM (CONSTANCE) TCHR PINER HIGH SCH H1246 CARR AV
--WM (MARY E) RETD H1616 EL CAPISTRANO WAY
--WM C H1202 GRAND AV
--WM E (MARGT B) PHYS 1154 MONTGOMERY DR RM 3 H2607 SUNRISE AV
--WM P (IRENE E) SLSMN H1359 PAGE CT
--WILMOT P (EDNA S) RETD H2728 MIDWAY DR
ROGES GEO (MARY) H1098 LILAC DR
--MARY MRS OPR LARKFIELD BEAUTY SALON R1098 LILAC DR
ROGINA ANNA (WID LOUIS) RETD H732 DUTTON AV
--KATRINA (WID MATHEW) H62 CARRILLO ST
--LOUIS J ROOFER WESTERN BLDRS-EMPIRE GLASS (ROOFING DEPT) R732 DUTTON AV
--MATT (GLADY B) RETD H63 BLUE JAY WAY
--RAYMOND F (ANGELINA T) DRIVER NIELSEN FRT LINES H147 GLENWOOD CT
--WALTER L (MARY L) DRIVER WALKUP'S MERCHANTS EXP H3900 PYLE AV
--WALTER L JR STUDT R3900 PYLE AV
ROGO MEDEYLN MRS H1104 TEMPLE AV
ROHDE KEITH USAF R2020 CREEKSIDE RD

1599 CLEVELAND AVENUE, SANTA ROSA
PIANO ORGAN HOUSE
MUSIC SCHOOL
PHONE 542-4546

Consult the CLASSIFIED LISTS of the DIRECTORY
If You Would Find What You Wish to Buy

SANTA ROSA FURNITURE CO.
Serta
MATTRESS and BOX SPRINGS
LOOK FOR THE BILTWELL LABEL
Where Good Furniture Is Not Expensive
Phone 545-1901
4th and A Streets, Santa Rosa

THOMPSON CLEANERS
BETTY and JESS EZELLE
PHONE 545-4172
4040 MONTGOMERY DRIVE SANTA ROSA

HALL & SON, INC.
H & C METAL PRODUCTS
Plumbing - Heating - Air Conditioning - Plumbing Supplies - Appliances
3555 Airway Drive, Santa Rosa — 546-3040 — Coddingtown

MOVING and SECURITY VAULT STORAGE
Alexander's Van & Storage, Inc.

Serving the Redwood Empire 37 Years
HAL KEETON, Owner
Phone
542-7765 — 546-4039
A Street, 3rd to 2nd Santa Rosa

ROHDE
--KEITH E (H ANN) (LARKFIELD PHARMACY) H2020 CREEKSIDE RD
--THOS A (PEGGY I) CLK INTERNAL REVENUE H1403 WEST AV
ROHN ANN M MRS OFC SEC COUNTY FARM & HOME ADVISOR AGRL EXTN H3536 YALE DR
ROHR IRVING J (VIOLA E) CONSULTANT SEARS H1921 TERRACE WAY
--ROSALIE C (WID SILAS M) RETD H431 BEAVER ST
ROHRBAUGH MYRTLE RETD H2285 MC BRIDE LA APT 547
ROHRER ENOS H (GLADYS M) RETD H582 SAHARA ST
ROHRMAN JOHN G JR (STARR) REP FIRST CITIZENS INV H1140 4TH ST APT 128
ROHRS ROBT W (MARION T) LOAN OFCR COMMONWEALTH MORTGAGE H1718 TERRACE WAY
ROINC SENJA M (WID JOHN O) H123 STANFORD ST
ROIX RAYMOND J (JESSIE) RETD H250 DOYLE PARK DR
ROLAND CRAIG W (EDITH S) (DUNCOMBE ROLAND & MILLER) H511 HUMBOLDT ST
--EDITH STEN BANK OF AMERICA R999 SONOMA AV
--JOHN M (CECILIA N) STUDT H6131 MONTECITO BLVD APT 19
ROLLAG NORMAN O (NAOMI S) MECH CONSOL FLEET SERV H1025 KENMORE LA

ROLLER PALACE (Norman Drake), Skating Nightly, Wednesday Thru Sunday 7:30 PM - 10 PM, Matinees Wednesday, Saturday, Sunday 2:00 - 5:00 PM, Skate Sales, Lessons, Skate Repairs, 1425 Santa Rosa Av, Tel 542-9609

ROLLERI KATHY STUDT R1821 SALEM AV APT 33
--ROSE STUDT R1821 SALEM AV APT 29
ROLLIN JOHN F STUDT R130 ELAINE DR
--JOHN F (RUTH L) (THE FIRESIDE STATIONERY) H130 ELAINE DR
--RICHD L STUDT R130 ELAINE DR
ROLLING EDNA M R732 CHARLES ST
--SUZANNE H MRS LEGAL SEC PARKER LEAHY & TIVIO
ROLLINS EARL L (WANDA) SUPVR COUNTY SOCIAL SERV R6549 BIRCH DR

ROLLINS
--EFFIE MRS HSEKPR WARRACK MED CENTER R1700 S WRIGHT RD
--JAMES R (EFFIE) CEMENT FNSHR H1700 S WRIGHT RD
ROLOSON RICHD B (ARDYCE) DENTIST 3865 MONTGOMERY DR H2209 GAINSBOROUGH AV
ROLPH JOSEPH W JR (CORDIE) RETD H772 BEAVER ST
--JUDY EMP SANTA ROSA MED EXCH R1027 SPRING ST
--NANCY SOC WKR COUNTY WELFARE R1027 SPRING ST
--RONALD J (ELISABETH) PHYS 196 SOTOYOME AV H1027 SPRING ST
ROMA MACARONI CO BRUNO A DELLA MAGGIORA MGR 129 4TH ST
ROMADKA WM G (DIXIE) PUB RELATIONS SUMMIT SAV & LOAN R645 CORDELLA DR
ROMAN ALFONSO D (MARIA) H723 S DAVIS ST
--DONALD E (LINDA E) PRES DUTCH TREAT BAKERIES H1236 BERTHA LA
--JESSIE (GLORIA) EMP MEMORIAL HOSP H936 SUMMERFIELD RD
--JESUS (EMILIA) H4374 CHICO AV
--LEONARD F REPR ROMAN SHOE REPR R2108 MESA WAY
--LEONARD J (MAY) MILKER MILLER'S DAIRY H2108 MESA WAY
--ROBT T DRIVER DUTCH TREAT BAKERIES R2108 MESA WAY
--STANLEY STUDT R936 SUMMERFIELD RD
--TOM H622 HENDLEY ST APT 3
ROMANG EARL F R212 DE COE ST
ROMANI FRANK J (ADRIANNE J) RETD H2246 MISSION BLVD
ROMANO FRANK H709 MILL ST
--FRANK J (ETHEL M) COUNSELOR SOC SERV H6561 BRIDGEWOOD DR
--LORNA F STUDT R6561 BRIDGEWOOD DR
ROMANY MAX (SOPHIA) RETD H112 MOUNTAIN VIEW AV
ROMBEAU FERD A (DOROTHY B) RETD H3417 BROOKS AV
ROMELLI LEROY (PATRICIA) STUDT H642 CORDELIA DR APT 2
ROMERO ANTHONY J (ELINOR G) ACCT 3680 MONTECITO AV H3680 MONTECITO AV
--ENCARNACION (WID FRANK) H2140 MESA WAY
--FERNANDO T (VIRGINIA A) MILLMN CALIFORNIA WOOD PRODUCTS H210 OLIVE ST
--G E MRS H636 MILL ST
--JOE (FRANCES) H1234 CLOVER DR
--JOHN (EVE) (ROSELAND PAINT CENTER) H3333 MONTECITO AV
--JOHN G (MARIE) PRES SANTA ROSA SHOE CO INC H1926 GEARY DR
--LONNIE (KATHY) CLAIMS REP FARMERS INS GROUP H1707 JEFFERY ST

Bishop Hansel FORD
FOR FORDS CALL: 542-0620
SERVICE 421 "B" STREET
SALES 430 "A" STREET
SANTA ROSA
"Value Thru Volume"
BISHOP HANSEL LEASING INC.

REDWOOD EMPIRE ADJUSTMENT BUREAU
1030 2nd Street Collections Phone 546-2700

MEAD CLARK LUMBER COMPANY, Inc.
THIRD AND WILSON STREET, SANTA ROSA
Your Home Owned Yard
Free Delivery to 50 Miles
PHONE 542-4141

ROMERO
--LOUIS (MARY) GAS STA ATNDT H2617 COMANCHE ST
--MICHL T (DIANE M) LAB KUSHIN'S INC H3018 COFFEY LA
--PAMELA STUDT R3680 MONTECITO AV
--PAUL USN R3680 MONTECITO AV
--RICHD H (MARIE R) EMP OPTICAL COATING LABY H193 WINSTON DR
--ROBT R (CAROL) (ROBT R ROMERO EXCAVATING) H1719 JEFFERY ST
ROMERO ROBT R EXCAVATING (ROBT R ROMERO) 1719 JEFFERY ST
ROMERO STELLA A R2140 MESA WAY
ROMPELMAN JOHN USA R1621 ELMWOOD TER
--LARRY W R1621 ELMWOOD TER
--LENA (WID PETER S) H1620 ROMERO WAY
--PETER A JR (BEVERLY) DRIVER PETALUMA CO-OP CREAMERY H1621 ELMWOOD TER
RON'S AUTO UPHOLSTERY (RONALD B KURSA) 518 ROSELAND AV
RONALD JOHN MGR U-SAVE PHARMACY
RONCHELLI ORLANDO (EDWINA O) (FARMER'S MARKET) H1210 SPRING ST
--WM J (MARY M) (FARMER'S MARKET) H339 CORLANO CT
RONCONI ANTONIO FARMER H3212 STONY POINT RD
RONE HOSPITAL (Mrs Irmgard R Sepulveda), Specialized Rehabilitation, Physical, Speech And Occupational Therapy, 151 Sotoyome St, Tel 542-2771
RONNING ALMAH RETD R324 BROWN ST
--L VICTORIA RETD H324 BROWN ST
ROOF CHARLES A (JUDY L) ASST MGR LAURENTIDE FINANCE H1706 DUTTON AV
--LEONARD E (LUCILLE A) RETD H1315 CORBY AV
ROOFENER GRACE (WID E L) R101 COLGAN AV
ROOKER VELMA J MRS EMP FLUOR PRODUCTS H2059 NORDYKE AV
ROONEY JOHN R (NANCY J) PSYCHOLOGIST SONOMA STATE HOSP H5949 YERBA BUENA RD
--NELLIE MRS H1939 ELSINORE WAY
ROOS ATKINS INC HUGH A GRIDER MGR CLO RET 200 CODDINGTOWN SHOP CTR
ROOS M BOYDE (CO DELE) SLS REP WYETH LABY INC H2628 CACTUS AV
ROOT CARL H RETD H2029 TERRY RD
--ROBT L (GRACE A) DRIVER GREYHOUND BUS H1000 HUMBOLDT ST
--TERRY STUDT R1000 HUMBOLDT ST
ROQUIER GEO (REMLER APTS) R SAN FRANCISCO
ROSA HELEN MRS WAITRESS HOF BRAU H519 PALOMINO DR
ROSALAK ANTHONY RETD R2629 CLAREMONT DR

BILL EHLERT
REALTOR
REAL ESTATE - INSURANCE - NOTARY
Phone 545-5540
1510 Fourth Street Santa Rosa

ROSALY CARROL L MRS STUDT R872 BRIGHAM AV
ROSARIO GREGORIO R (SERAFINA) MTCEMN THE MARSHALL HOUSE H567 GREENWOOD DR
--PETER V (CYNTHIA) DRIVER CO-OP CANNERY H417 W 8TH ST
ROSASCO ANTHONY S ACCT 2215 OAKVIEW CT H2215B OAKVIEW CT
ROSE ARCHIE E (MILDRED M) SLSMN TROMBETTA DISTR H2221 SARTORI DR
ROSE BEAUTY SHOP (MRS ALVERA MC CUTCHEON) 2903 SANTA ROSA AV
ROSE BENJ A SERV REP NATL CASH REGISTER H602 HENDLEY ST
--BETH INSTR SANTA ROSA JR COLLEGE R564 PIEZZI RD
ROSE BOWL STANLEY E BAUMAN MGR BOWLING ALLEY 765 SEBASTOPOL RD
ROSE CARRIE RETD R1840 RIDLEY AV
--CHARLES J (MINNIE G) FORK LIFT DRIVER SPEEDSPACE H835 YUBA DR
--CHARLES R (MARY E) CARP SPEEDSPACE H4043 MADERA AV
--CLAUDE P (EVA A) RETD H373 GREENFIELD CIR
--CLIFFORD W (JULIE A) (VILLAGE ENCO SERVICE) H3835 SACRAMENTO AV
--D M H2805A VENTURA AV
--DARLEEN MRS (DOLLY-MARK RANCH) R416 HORN AV
--DAVID OPR ROGER O ROSE R915 MENDOCINO AV APT 18
--DAVID L (HELEN L) PRIN OAK GROVE UNION H2335 WESTVIEW WAY
--EDITH G (WID C FARRELL) R406 CHINN ST
--FREDRIC W (JANET D) MGR MONTECITO HALL H6233 MONTECITO BLVD APT 23
--HAROLD A (BRUNA E) DRIVER STATE DIV OF FORESTRY H729 WARREN LA
--HARRY A (M JANE) MGR US SOCIAL SECURITY DIST OFC H475 JACQUELINE DR
--HOMER F (FLORENCE) UPHOL H1630 EDGEWOOD LA
--IDA (WID FRANK) H429 COLLEGE AV
--IONA MRS SLSWN HOUSE OF FABRICS R PETALUMA
--IRVIN H (IRIS) RETD H616 OAK ST
--J TOWNSEND (WREN) MGR ALBERS MILLING CO R2331 GUERNEVILLE
--JACK M (MARY JANE) PHYS H2719 MAYNES CT

SANTA ROSA TELEPHONE SECRETARIAL SERVICE
PERSONALIZED ANSWERING
3706 MONTGOMERY DR., P.O. BOX 672, SANTA ROSA PHONE 542-3112

INSURED SAVINGS — HOME LOANS
Summit Savings AND LOAN ASSOCIATION
715 Hahman Drive, Montgomery Village Phone 546-0544
614 Fourth Street, Downtown Branch Phone 545-0680
119 North Main Street, Sebastopol Phone 823-7411
3300 Jefferson Street, Napa Phone 255-3310

ROSE
--JANET DESK CLK FLAMINGO MTR HOTEL R206 MISSION BLVD
--JANET D MRS MGR MONTECITO HALL R6233 MONTECITO BLVD APT 23
--JESSE A (JERRY) CLAIMS SUPVR STATE FARM MUT H1419 ST FRANCIS RD
--JOSEPH R (KAREN) CORRECTIONAL OFCR SAN QUENTIN PRISON H2029 HEARN AV
--JULIE A ACCT VILLAGE ENCO SERV R3835 SACRAMENTO AV
--MARION R485 SONOMA AV
--MARION MRS CLAIMS SEC CAL STATE AUTO ASSN R44 GUINEVERE LA
--MARK B (DARLEEN) (DOLLY-MARK RANCH) H416 HORN AV
--MILTON (LUCILLE) DRIVER MADE-RITE SAUSAGE R GEYSERVILLE
--PAUL L (DIONNE F) CUSTDN SANTA ROSA CITY SCH DIST H1438 WRIGHT ST
--RALPH A (MARCIA A) H436 KLUTE ST APT 11
--RALPH J (GLADYS M) DRIVER PATCHETTS NEWMAN H4814 SULLIVAN WAY
--RITA MRS PORTER SONOMA COMMUNITY HOSP R811 DAVIS ST
--ROBT (MARION) CONSTN WKR AMERICAN AUTO ASSN H34 GUINEVER LA
--SALLY E MRS HSEKPR R2428 LOMITAS AV
--TERRY E STUDT R2221 SARTORI DR
--THEO J (GEORGIA) WLDR CESCO R SEBASTOPOL
ROSE VALLEY CHAPTER ORDER OF THE EAST STAR NO 33 855 JOHNSON ST
ROSE VERNON S (SHIRLEY R) (VILLAGE GULF SERVICE) H621 BISHOP DR
--WESLEY M (VIKKI) SLSMN H2050 MENDOCINO AV APT 20
ROSEBERG SUE STUDT R223 W 3D ST
ROSEBOOM GERRI TELLER BANK OF AM R1369 FULTON RD
ROSELAND BARBER SHOP (AUGUSTUS REYES) 515 SEBASTOPOL RD
ROSELAND COFFEE SHOP (PAUL MOLLER) RESTR 1150 SEBASTOPOL RD
ROSELAND FURNITURE (PHILLIP AND MRS MARY MORPHEW) 527 SEBASTOPOL RD
ROSELAND GARDEN CENTER (RUSSELL M FLEET) GARDEN SUP 1170 SEBASTOPOL RD
ROSELAND MOBILE HOME PARK (JACK AND LOUIS GARAVENTA) 1355 SEBASTOPOL RD
ROSELAND PAINT CENTER (JOHN ROMERO) 1160 SEBASTOPOL RD
ROSELAND SCHOOL LOUIS H FRALEY PRIN & SUPT 950 SEBASTOPOL RD
ROSELAND SHOE MART INC EDW BRISGEL PRES CELIA BERMAN V-PRES MOLLIE BRISGEL SEC SANFORD W BERMAN TREAS 645 SEBASTOPOL RD
ROSELAND TIRE MART WM R RIDER MGR TIRE DLRS 1124 SEBASTOPOL RD
ROSELL MARTIN (ELLEN M) RETD H1023 BUTTE DR
ROSEMONT APARTMENTS MRS CORINNE BANNERMAN MGR 526 B STREET
ROSENBERG DAVE S (PHYLLIS S) SLSMN ROSENBERG'S H806 KING ST
--IRA H (BETTE I) (ROSENBERG & BUSH) H3250 JAYLEE DR
--JESSIE F (WID FRED S) H824 MENDOCINO AV
--JOHN (HELGA J) RETD H500 BELLEVUE AV
--JOHN E (ELAYNE) ELECTN MARE ISLAND NAVAL SHIPYD H2051 HEARN AV

ROSENBERG'S INC, William E McNeany Vice-Pres-Mgr, John V Callagy Controller, David M Milward Division Mgr, J Phillip Barber Div Mgr, Department Store, 700 4th St, Tel 542-1000

ROSENBERT BUILDING WALTER A ANDREWS MGR 306 MENDOCINO AV
ROSENBOHM LOUISE MRS (THE BEAUTICIAN) R PETALUMA
ROSENBURGE ESTER H584 DUTTON AV APT 6
ROSENLASS RON (LISA) CONSULTANT ACME WINDOW COVERING H122 FLEMING WAY
ROSENTHAL IRVING (LUCILLE) RETD H1181 PACIFIC AV
ROSHEIM GRETA MRS (LARRY'S FINE FOODS) R3456 PRINCETON
--LAWRENCE (GRETA) (LARRY'S FINE FOODS) H3456 PRINCETON DR
ROSS ALISON R STUDT R2637 NEOTOMAS AV
--ARTH R (MARIE) (ROSS BROS) H1412 PARSONS DR
--BERTHA (WID HENRY) H912 HOWARD ST
ROSS BROS (ARTH R ROSS) ACCTS 600 B STREET
ROSS CATH M MRS (KAY MAR MOBILE HOME PARK) R504 KAY MAR WAY
--CHARLES R (SUSIE) DRIVER CONSANI TRUCKING H2620 MOHAWK DR
--CHARLIE R (ANGIE) PROD MGR R C COLA BEVERAGE H2021 AUGUSTAN AV
--DONALD C (BARBARA J) FORMN JORDAN ROOFING H3671 MOORLAND AV
--ELLIS E (ELIZ A) CARETAKER GROVER C STONE H5026 MONTGOMERY DR
--HAROLD EMP HUCKMAN CO R912 HOWARD ST
--IDA J (WID CARL B) RETD H2059 MAGOWAN DR
--JOHN H (EVELYN M) MTCEMN COUNTY FLOOD CONTROL H1240 BAIRD RD
--KAREN H1277 YULUPA AV APT 2
--LEE B (G LORRAINE) MECH REYNAUD MTRS H2330 WEST AV

EMPIRE COLLEGE OF COMMERCE
MARY M. THURMAN — ADMINISTRATOR
COMPLETE BUSINESS COURSES APPROVED FOR VETERANS
37 OLD COURT HOUSE SQUARE, SANTA ROSA PHONE 542-7634

"SPURGE" HENDERSON BAIL BONDS
LOW RATES OPEN 24 HOURS FAST SERVICE
408 Santa Rosa Avenue, Santa Rosa Phone 542-7050

ROSS
--MARGUERITE MRS SUPVR PAC TEL R913 STEWART ST
--MARION S (CATH M) (KAY MAR MOBILE HOME PARK) H504 KAY MAR WAY
--MARLENE C MRS OFC SEC TAYLOR-VACCARO H6131 MONTECITO BLVD APT 18
--NORMAN W (EUNICE R) TCHR SAN JOSE SCH H646 ASHBURY AV
--PAUL W (SUZANNE D) ASST CASH BANK OF CAL H3735 SPRING CREEK DR
--R H (KATHLEEN L) V-PRES GREENWOOD LBR CO H5639 YERBA BUENA RD
--RONALD SLSMN CODDING CLARDY ASSOC
--RUTH W MRS H2637 NEOTOMAS AV
--STANLEY W (HARRIET L) SLSMN HANDY SPOT H726 W 8TH ST
--SUZY SLSWN SUNSET WEST DEPT STORE
--WM D (ROSELEE) ARCHT H3620 IDAHO DR
ROSSER MORGAN O JR MTCEMN COUNTY RD COMNR R SONOMA
ROSSI ALBERT S (BETTY) SLS REP CARTE BLANCHE H308 JACQUELINE DR
--ALLEN P USAF R1651 EARDLEY AV
ROSSI ANG, Motorcycle Agency, BSA And Yamaha Motorcycles, Schwinn Built Bicycles, Sales And Service, 415 Davis St, Tel 546-3903, H426 Russell Av, Tel 542-2602
--ARDITH MRS CLK E R SAWYERS JWLRS R1334 CORBY AV
--ARLINE MRS BR MGR SEE'S CANDIES INC R PETALUMA
--AUG (ALVIRA) MTCEMN CITY CORP YD H1651 EARDLEY AV
--CLAUDIA N (WID ANSELMO) H2706 MIDWAY DR
--DONALD A (DOROTHY S) MECH ANGELO C ROSSI H432 RUSSELL AV
--EDMOND D (MYRTLE A) RETD H61 CORONADO CIR
--EDW J (CHRISTI) APPR MECH BISHOP HANSEL FORD R PETALUMA
--EMIL (ANNIE T) RETD H229 DOYLE PARK DR
--EMILY MRS LEGAL SEC DERMOTT MAXWELL & HOOD R799 PIEZZI RD
--EMMA D (WID NELLO) CLK PENNEY'S H712 DAVIS ST
--FAYE MRS NURSE R4484 PRICE AV
--GENEVIEVE MRS SLSWN THRIFTY DRUG H423 HUMBOLDT ST
--JOSEPHINE M (WID FRANK) RETD H652 CHURCH ST
--LYNN TEL OPR WARRACK MED CENTER H6221 MONTECITO BLVD APT 7
--MARY BKPR CODDING MAGOWAN WILKEY & MAROCCO R2210 HIDDEN VALLEY DR
--MICHL (CLARA) GDNR IMWALLE GARDENS H115 GARDEN ST
--MICHL P JR (MARY F) CLK TRAVERSO MKT H2210 HIDDEN VALLEY DR
--PAUL COOK SONOMA COMMUNITY HOSP R1651 EARDLEY AV
--RAY C (LENA) CONTR CARP 1411 CORBY AV H1411 CORBY AV

ROSSI
--RICARDO B (ERMINIA) RETD H1407 CORBY AV
--WM E (DELIA) RETD H1965 GROSSE AV
--ZONETT (ZONETT'S HEALTH SPA) H1138 SONOMA AV
ROSSI'S MEN'S WEAR (DANL RUSSO) 2424 MAGOWAN DR
ROSSINE ALMA MRS RECPT P E O'HAIR & CO R4924 RANWOOD
ROSSINI JOSEPH J (GLORIA J) ASST FORMN KUSHINS INC H2127 WESTWOOD DR
--ROBT D (JUNE) EMP PAC TEL H116 HULL ST
ROSSITER FRANCIS J (BELLA M) COOK FLAMINGO HOTEL H69 MARK WEST SPRINGS RD APT 6
ROSSMAN MERLE E (ANN) PROGRAM DIR RADIO STA K S R O H2195 FLORAL WAY
ROSTEL CHRISTIANA RETD R1840 RIDLEY AV
--GEO P (ILSE E) PHYS 1200 SONOMA AV H2040 LEONARD AV
ROTH AUG P (DOROTHY E) TCHR P S H914 BUTLER AV
--HARLAN P (IVY V) H582 SMOKEWOOD DR
--JEROLD E TCHR SPRING CREEK SCHOOL H2365 MANZANITA AV
--MARIA MRS H2029 MIDWAY DR
--MARION L MRS H1005A CLARK ST
--ROBT H613 BROOKWOOD AV
--WM L GENL SUPT STROCO CONSTN H1229 PACIFIC AV APT 7
ROTHACKER DONALD (PATRICIA) LAB COMMUNITY HOSP H4243 MILES AV
--EDW G (THERESA) RETD H154 W 8TH ST
ROTHANG FLORENCE MRS (BERNING SCH OF DANCE) R1776 PROCTOR
--GEO J (FLORENCE A) RETD H1776 PROCTOR DR
ROTHEL ROBERTA MRS CLK COUNTY SUPT OF SCHS R SEBASTOPOL
ROTHERT ERNEST E INSTR SANTA ROSA JR COLLEGE R725 ADOBE CANYON RD
ROTHWELL CHARLES (ANNE) EMP SONOMA STATE HOSP H3056 SPRING CREEK DR
--HOWARD W JAN WARD'S R545 BRUSH CREEK RD
--SHARON EMP SONOMA STATE HOSP R3056 SPRING CREEK DR
ROTLISBERGER JOHN F WLDR COUNTY GARAGE R GEYSERVILLE
ROTO-ROOTER SEWER & DRAIN SERVICE (Robert W And Hazel Samples) Serving Sonoma County For 12 Years 24 Hour Service, Septic Tanks Pumped, Residential, Municipal, Industrial Sewer Cleaning, Specialists For Any And All Drainage Failure Problems, 973 West Áv, Tel 542-5893
ROTTO HENRY RETD R1401 WRIGHT ST
ROUKE LLOYD P (SUSAN M) MTCEMN SONOMA COUNTY HOSP H520 PALM ST
ROULSTON DAVID W (HELEN S) REALTOR GEHRKE REALTY H1840 LEONARD AV
ROUND UP THE (PAUL SPEER LEE HENRY) TAVERN 1380 SEBASTOPOL RD

TALMADGE "BABE" WOOD CO.
"The Home of Friendly Service Since 1927"
CADILLAC—PONTIAC—TEMPEST—FIREBIRD
505 Mendocino Avenue, Santa Rosa 545-2232

Who Sells It? Is Answered by the Classified Business Lists in this Directory

More goods are bought and sold through the Classified Business Lists of the Directory than by any other medium on earth.

HAMILTON SALES CO.
New and Used Building Materials — Plumbing Fixtures and Supplies
COME AND SEE OUR COMPLETE LINE
4241 Santa Rosa Avenue, Santa Rosa Phone 546-7666

SANTA ROSA SAVINGS AND LOAN ASSOCIATION
HOME LOANS — INSURED SAVINGS
HEAD OFFICE: 835 - 4th STREET, SANTA ROSA PHONE 545-2525
BRANCHES: 702 BROADWAY, SONOMA PHONE 938-8541
325 MAIN STREET, LAKEPORT PHONE 263 5401
999 GRANT AVENUE, NOVATO PHONE 892-2401

ROUNDY DOROTHY MRS SLSWN FRANK J LEWIS FLAMINGO SHOP R2018 ELIZABETH WAY
--FRANK I (LOIS) SUPVR PO H1209 MONROE ST
--HARRY W (DOROTHY C) CLK PG&E H2018 ELIZABETH AV
--JENNIE M (WID EUG) H1052 3D ST
ROUNTREE JEANNE P (WID RONALD) H865 MC MINN AV
--PAUL W (MARJORIE) ADMN ASST COUNTY SOC SERV H3476 BENNETT VALLEY RD
ROUSE LON J (F VIRGINIA) LAB BARLOW'S CANNERY H884 BOYD ST
--ROY F (EDITH M) TCHR SANTA ROSA JR HIGH SCH H3584 PARKER HILL RD
--W H (ISBELIA) H785 SANTA ANA DR
ROUSH ABREY R (DOROTHY M) H2129 RANGE AV
ROUSSEAU C PHILLIP (BARBARA) (MONTGOMERY VILLAGE BARBER SHOP) H1109 LEE ST
--EDW F (LARRAINE) EMP PAC TEL H2432 COMPADRE DR
--GERALD A (BARBARA D) ASST MGR THRIFTY DRUG H1420 SLATER ST
--LORRAINE M MRS CLK EXCHANGE BANK R2432 COMPADRE DR
--MARGT T (WID B A) RETD H913 STEWART ST
ROUX BETTY MRS COLOR CONSULTANT SANTA ROSA FULLER PAINT R3555 FORREST
--NORMAN A (BETTY M) ENG FLUOR PRODUCTS H3555 4TH ST
ROUZEE GARALDENE MRS NURSE AIDE H552 EL PORTAL DR
ROVEGNO ADOLPH (CARRIE M) RETD H1225 S WRIGHT RD
ROVERA MARJORIE J MRS CLK BEN FRANKLIN STORE R1219 HUGHES AV
--RUSSELL B (MARJORIE J) DRIVER RAY-DAR DISTR H1219 HUGHES AV
ROVETTI JOHN CARP CAPUTA CO H255 BARHAM AV
--JOSEPH (BERNICE) RETD H2672 VICTORIA DR
ROW ED E (DOROTHY) H3290 MOORLAND AV
ROWAN ELLEN M MRS CLK CORRICK'S R1922 LEAFGREEN DR
--JOE (MARIE) ELECTN H720 DUTTON AV APT 8
--JOHN J (ELLEN M) DIST REP THEO HAMM BREWING H1922 LEAFGREEN DR
--MARILYN EMP ST FRANCES ACRES BEAUTY SHOP R1922 LEAFGREEN DR
--RICHD STUDT R1922 LEAFGREEN DR
ROWE ANTONE F MTCEMN COUNTY RD COMNR R SEBASTOPOL
--CECIL W (LOUISE M) RETD H2226 OAKVIEW CT
--CHARLES E (ROSE C) DIST AGT MET LIFE INS CO H2431 DELEVAN WAY
--DONALD A STUDT R143 WALNUT CT
--ELIZ H (WID LIONELL L) H902 TEMPLE AV
--ESSIE RETD H3148 CLARE AV
--ETHEL (WID PHILIP) H1920 MONTECITO AV
--HARRY J (MABLE M) RETD H28 GUINEVER LA
--HELEN J (WID CLARENCE M) H422 ANGELUS ST

--JAMES R USN R143 WALNUT CT
--JOHN A JR (RUTH E) LWYR H6834 OAKMONT DR
--JOHN H (JACQUELINE L) MEAT CTR A&B SUPER MKT H644 SUNNY MANOR WAY
--JON C (SHELLEY M) SLSMN KINGS OFC SUP H912 HUMBOLDT ST
--JUDY STUDT R733 LOS ALAMOS RD
--MAE MRS HSEKPR LOPUS CONVALESCENT HOSP R839 3D ST
--NETTIE I MRS R411 CARRILLO ST
--REA H520 RILEY ST APT 3
--REBECCA MRS H1908 HEARN AV APT C
--ROBT R (DOROTHY) JAN R2374 PINER RD
--SAML (UDELL) RETD H143 WALNUT CT
--VIRGINIA K (WID WINTHROP) H830 LOUISA DR
--WM C (BARBARA) PATROLMN STATE HWY PATROL H2215 OAK HILL DR
--WM G (LOIS E) (RINCON VALLEY ANIMAL HOSPITAL) H1929 ROGERS WAY
--WM H (ESTHER) CARP H733 LOS ALAMOS RD
ROWELL EDWARD L (JOYCE R) DEPT MGR NATL ELEC H2016 DENNIS LA
ROWLAND CHESTER MTCEMN CITY WATER DEPT R1504 LUPINE DR
--LYDIA A (WID WM) H1517 HUMBOLDT ST
--NINA MRS R2809 MIDWAY DR
ROWLANDS CHARLES (MARTHA) DESIGN SUPVR FLUOR PRODUCTS H2415 OLYMPIA DR
--DANL (SUE) H500 EL CAPITAN WAY
--DELLA A ATNDT SONOMA COMMUNITY HOSP R1530 EL CRYSTAL DR
--HARRY (DELLA) RETD H153 EL CRYSTAL DR
ROWLEY HENRY (MYRA) TREAS PAINTERS UNION LOCAL NO 364 H4909 HANSON DR
--RUSSELL E (MARIE) SOCIAL WKR COUNTY H1358 CORBY AV
ROWLIN FRANK H (OLGA K) TELEG N W P R R CO H2109 WALTZER RD
--OLGA K MRS RECPT DR BRUCE G WHITAKER R2109 WALTZER RD
ROWND MABLE R4214 MILES AV
ROWSEY EUG R (CAROL R) DRIVER WESTERN GREYHOUND H1732 ENSENADA CT
ROWSON JOHN J (DELORES) BARBER ARCADE BARBER SHOP R SEBASTOPAL
ROWTON DAVID R MTCEMN COUNTY RD COMNR R HEALDSBURG
--LONNIE D STUDT R3520 COFFEY LA
--ORVAL (MARY L) CONTR PLSTR 3520 COFFEY LN H3520 COFFEY LA
ROXSON CAMILO (JEWELL) DEP COUNTY SHERIFF DEPT H232 YATES DR
ROXY THEATRE KEITH K HANSEN MGR 401 B STREET
ROY CONRAD A (NATALIE I) (ZIP'S DRIVE IN) R697 ROSELAND AV
--HENRY T (JOSEPHINE) H1949 TERRY RD
--JEAN MRS R403 LINCOLN ST
--NATALIE I MRS (ZIP'S DRIVE IN) R697 ROSELAND AV
--SANDRA H879 ASTON AV
--WALTER MECH VEALE VOLKSWAGEN R3234 PRIMROSE AV

ROY'S CABINETS (ROY PESENTI) CABTMKR 3715 SANTA ROSA AV
ROYAL NEIGHBORS OF AMERICA SANTA ROSA CAMP NO 3446 643½ 4TH ST
ROYAL OAKS (JEROME W AND MRS MARGT E SCHANK) APTS 3366 MENDOCINO AV
ROYAL PALM APARTMENTS GEO B HOPPE MGR 500 RUSSELL AV
ROYAL TIRE SERVICE KENNETH G TAIT PRES MRS VERONA L TAIT V-PRES MRS IDA J SUNDAHL SEC-TREAS 418 SANTA ROSA AV
ROYALE PACIFICA APARTMENT MRS PEARL C SZPAKOWSKI MGR 1551 PACIFIC AV
ROYCE IVY EMP LOS GUILUCOS GIRLS SCH H1243 CARR AV
--JOHN D JR (CLARA B) ASSOC J CLARENCE FELCIANO H4200 ALTA VISTA AV
ROYER ROSITA F (WID CLARENCE) TCHR SANTA ROSA JR COLLEGE H2526 IROQUOIS ST
ROYSE WM F PAROLE AGT STATE DEPT OF CORRECTIONS R SAN RAFAEL
ROYSTON CLAUDE E (OLITA M) RETD H4025 PRINCETON DR
ROZANOVICH MILAN STEWARD ELKS CLUB R1216 SPRING
RUARK JOHN W (RANDY N) PILOT KAISER INDUSTRIES H4807 BRIDLE TRAIL
RUBACH WM C (RENE) DENTIST 1206 FARMERS LA H3546 FIR DR
RUBATTINO EMILIO (JOSEPHINE M) MTCEMN CITY CORP YARD H306 DECKER ST
--PAUL (LENA) JAN PRESS DEMOCRAT PUBL H120 BOYCE ST
--SUSAN MRS R251 JACQUELINE DR
RUBCIK NIKOLA RETD H1240 CLEVELAND AV
RUBENDALL CHARLES EMP SANTA ROSA POULTRY R PETALUMA
RUBES TILLA ACCT LETTER SHOP R4346 MT TAYLOR DR
RUBI ELIZ O MRS BKPR REDWOOD EMPIRE TRANS R4615 WHISTLER AV
RUBIN HARRY K (PEARL H) PSYCHOLOGIST 1515 MONTGOMERY DR H595 LOS ALAMOS RD
--JEAN M STUDT R595 LOS ALAMOS RD
--PETER D STUDT R595 LOS ALAMOS RD
RUBINTINO THOS MUSICIAN LOS ROBLES R343 MAJOR DR
RUBIO LENORA RETD H726 CHERRY ST
RUCH DELORES J MRS R1915 PETALUMA HILL RD
RUCKER R SPENCER (RASMINA) RETD H1250 W COLLEGE AV
RUDAT DONALD F (VELMA) SLSMN RALPH H MILLS H1060 MC CONNELL AV
RUDD HENRY A (MABLE S) RETD H432 ORCHARD ST
--ROSELLA A (WID HENRY) R1940 EAST HAVEN DR
RUDDELL DON L (NORMA) CHIPPERMN MARE ISLAND H142 10TH ST
--JAMES E (CHARLENE) TREE SURGEON SOHNER TREE SERV H239 HORN AV
RUDDOCK GEO W (IRENE) RETD H523 PARAMOUNT ST
RUDE FRED O (GERALDINE) ELECTN H306 CARRILLO ST
--RALPH E (NAIDA E) H9 WAYSIDE DR
RUDEE ANNE STUDT R725 MC DONALD AV
--HELEN B MRS INSTR EMPIRE COLLEGE OF COMMERCE R725 MC DONALD AV
--JOHN STUDT R725 MC DONALD AV
--WM J (HELEN B) PHYS 1515 MONTGOMERY DR H725 MC DONALD AV
RUDIGS DALE (JOAN) EMP P G & E H3118 SONOMA AV
--DAVID STUDT R3118 SONOMA AV
RUDINOW JACK RIGHT OF WAY AGT COUNTY FLOOD CONTROL R4550 PETALUMA HILL RD
RUDITSKY MYSKA (MYSKA LANDSCAPE DESIGNER & CONTRACTOR) R4346 MOUNT TAYLOR DR
--V A (LETTER SHOP) R4346 MT TAYLOR DR
RUDLOFF AMANDA M INSP PAC TEL H2005 LINWOOD AV
--GEO E STUDT R4284 WOODLAND SHADOWS PL
RUDOLFF EDW G (PEGGY J) PROF SONOMA STATE COLLEGE H4284 WOODLAND SHADOWS PL
RUDOLPH FAUCETTE S (LUCY A) FIELD SUPVR STATE DEPT OF AGRL H6122 SONOMA HWY
--SHARON NURSE H520 RILEY ST APT 4
RUDONI ANGELO (JOSEPHINE) RETD H1103 CORBY AV
RUE ROBT A (CARLENE A) DRIVER VICTOR'S EQUIP H744 LIANA DR
RUEBENACK HAROLD ENG TECH COUNTY SANITATION DEPT R SEBASTOPOL
RUED HENRY W STUDT R2012 TERRY RD
--IRIS MRS BKPR MAGNETO ELEC SERV R909 HUMBOLDT ST
--J WESLEY (IRIS M) CLK SEARS H909 HUMBOLDT ST
RUEGAMER RUSSELL E (WANDA C) TRAIN MSTR N W P RR CO H689 SUMMERFIELD RD APT 1
RUEHMANN WM K (PATRICIA) TCHR RINCON VAL JR HI SCH H3057 CLAREMONT DR
RUFF DEIRDRE (DEIRDRE) R1225 CLEVELAND AV
--HATTIE (WID PAUL C) RETD H1132 SAN CLEMENTE DR
--RICHD P SERV REP S C M CORP R1225 CLEVELAND
RUFFINO PETE JR FORMN COUNTY RD COMNR R GUERNEVILLE
RUFINO WM A (JANE E) COMPUTER DEPT WKR EXCHANGE BANK H1335 PAGE CT
RUGGELS FLAVIE MRS VOCATIONAL NURSE LOPUS CONVALESCENT HOSP R3271 OLD REDWOOD HWY
RUGGLES LES L (BETTY L) INSTALLER WESTERN ELEC H397 ASHWOOD DR
RUGOLO ANTONIO (ANNA) RETD H205 W 8TH ST
RUGT BOBBIE MRS H2622 MAGOWAN DR
RUHBERG TRUDY H2044 MENDOCINO AV APT 27
RUHL WM J (ALBINA) EMP PO H2427 TAMARISK DR
RUISE MELVIN J (FLORENCE L) RETD H923 SARACEN RD
RUIZ MARIA P (WID MANUEL) H REAR 1142 NEALE DR
--RICHD (RENEE) CHEF BRAU RESTR H450 RUSSELL AV
RUIZ VARGAS ARMANDO (GUADALUPE) BOAT BLDR TRAILER BOAT H2510 MAYA CT
RULAS LEE LAB H423 B STREET APT 16
RULTEDGE ALBERT L (BETTY J) H4346 SEBASTOPOL RD
RUMMELL DONALD (EVE) (A B DICK DISTRIBUTORS) H1919 SIESTA LA
RUMMONDS NEWTON P (GERALDINE) RETD H1501 RAEGAN AV
--WM L STUDT R1501 RAEGAN AV
RUMSEY BEATRICE (WID MELVIN W) HAIRDRSR EMPORIUM H1655 FRANKLIN AV
RUNNYON HELEN TCHR WINSOR ELEM SCH H1229 PACIFIC AV APT 22
RUNYAN DELLA K MRS SUPVR COUNTY SOCIAL SERV H2344 ROWE DR
RUOBB DAVID A STUDT R915 MENDOCINO AV APT 20

Redwood Empire Press
FOR YOUR PRINTING NEEDS
431 SECOND STREET, SANTA ROSA PHONE 546-1987

Where To Buy?
Consult the Classified Business Lists In This Directory

GEORGE L. RICHARD-Realtor
Homes — Farms — Ranches — Income Property Management
"MULTIPLE LISTINGS"
2794 4th Street, Santa Rosa Phone 542-3207

RUONAVAARA ARTH SUPVR COUNTY R HEALDSBURG
--JOHN EMP STATE DIV FORESTRY R HEALDSBURG
RUPP ALTA B (WID EDW F) H3543 PRINCETON DR
--EDMUND A (CARRIE) RETD H1942 ROGERS WAY
--PAUL J (MARILYN J) DRIVER GREYHOUND H159 MARK WEST SPRINGS RD
RURIA RICHD L (JOY M) TIRE RECAPPER H762 BRITTAIN LA
RUSCONI IRENE MRS H2622 COMANCHE ST
RUSER ALVIN H2920 SANTA ROSA AV
--TOM RETD H2910A SANTA ROSA AV
RUSH HELEN MRS RETD H833 SONOMA AV APT 5
--HELEN E MRS RETD R3445 MOORLAND AV
--SHIRLEY MRS INSTR EMPIRE COLLEGE OF COMMERSE R2245 CUMMINGS DR
--THOS (EDNA) RETD H3060 EL TORO WAY

RUSH WILLARD H (Shirley), Vice-President Santa Rosa Savings & Loan Assn, 835 4th St, Tel 545-2525, H2245 Cummings Dr, Tel 545-4038

RUSHEN NEVADA (WID FRED A) H2695 SONOMA AV APT 2
RUSHING BILL STUDT R3456 MOORLAND AV
--GARY BMO COUNTY PHOTO REPRODUCTION R KENWOOD
--MADIE M NURSE SONOMA COMMUNITY HOSP R WINDSOR
--R P JOE H1068 STEVENSON ST
RUSHO CHARLES E RETD H919 MONROE ST
RUSHTON CLARENCE W (KATH H) SEC-TREAS REDWOOD EMPIRE ADJUSTMENT BUREAU H1630 TERRACE WAY
RUSK NORMAN (JEANNINE) SLSMN GERBER BABY FOODS H1029 EASTON DR
RUSS BERNARD (AUDREY E) SLSMN ROOS ATKINS H2147 HUMBOLDT ST
--BRIAN N STUDT R2147 HUMBOLDT ST
--CARL T (DOROTHY L) DRIVER PEPSI COLA BOTTLING H3658 PRIMROSE AV
--FRANK D (ERNA L) RETD H1006 KENMORE LA
--FRANK G (ARDIS A) DRIVER GREYHOUND H27 BRIGHTON CT
--JOEL B STUDT R2147 HUMBOLDT ST
RUSS' HOME & GARDEN SHOP (RUSSELL S RAMSEY) GRINDING AND SHARPENING 3393B MENDOCINO AV
RUSSEFF KENNETH DEP COUNTY PROBATION DEPT R1807 ORCHARD
RUSSEL LORAINE EMP EMPORIUM H650 CORDELIA DR APT 2
RUSSELL ARTH (ANNA H) RETD H717 MILL ST
--ARTH L (BARBARA J) MTCEMN CITY CORP YD H2509 POMO TRAIL
RUSSELL AVENUE SUPER MARKET (JULIUS BOHN) 3096 COFFEY LA
RUSSELL BARBARA J MRS CLK U S SOCIAL SEC DIST OFC R2509 POMO TRAIL
--BLAINE R (CAROLYN) FIELD ASST COUNTY AGRL COMN H2050 MENDOCINO AV APT 6

RUSSELL
--CHARLENE TELLER SANTA ROSA SAV & LOAN R1221 YULUPA AV
--CHARLOTTE M (WID GEO H) RETD H815 2D ST
--DIANE E NURSE SONOMA COMMUNITY HOSP R470 RIDGEWAY
--ELAINE M SLSWN THRIFTY DRUG STORES R1133 14TH
--ELIZ R3610 MOORLAND AV
--HARLEY D CARRIER PO H515 SOUTH E ST APT 6
--IRENE (WID NORMAN A) H1457 NORTH ST
--JANE O MRS BKPR NILES BUICK R2238 GAINSBOROOUGH
--JIM D (LAURA L) ASST MGR STAR VUE MOVIES H955 ASTON AV
--JOHN B (JANE) PILOT PAN AM H2238 GAINSBOROUGH AV
--JOHN E (OLIVE J) RETD H3500 MIDWAY DR
--JOHNNY STUDT R2238 GAINSBOROUGH AV
--KENNETH REV PASTOR ST EUGENE'S CATHEDRAL CHURCH
--LESTER O (ALICE) RETD H1027 CLARK ST
--LILLIAN RETD H865 SONOMA AV APT I
--LOREN E (MARVEL L) EMP TIME OIL CO H4137½ CHICO AV
--LOUIS A (MARY J) PUMPMN STANDARD OIL H235 HERMOSA CIR
--MARGT A MRS ESCROW CLK TITLE INS & TRUST R2534 MIMOSA
--MARY NURSE ST HELENA HOSP R717 MILL ST
--MARY G MRS H833 NONIE ST
--MAYNARD E (NEICEL V) CHF STORE KPR SONOMA COUNTY HOSP H2434 HUMBOLDT ST
--RICHD STUDT R2238 GAINSBOROUGH AV
--ROBT C JR STUDT R1536 ESCALERO RD
--ROBT C CARP H1536 ESCALERO RD
--ROBT M PSYCHIATRIC TECH SONOMA STATE HOSP H2823 STONY POINT RD
--ROSS M (MARGT A) (SANTA ROSA DENTAL LABORATORY) H2534 MIMOSA ST
--W A USN R1027 LEDDY AV
RUSSEY JAMES D (MARCY J) V-PRES ARGONAUT CONSTRUCTORS CO H4114 WALLACE RD
RUSSIAN HOLY VIRGIN PROTECTION CHURCH REV DIMITRIUS EGOROFF PASTOR 93 MOUNTAIN VIEW AV
RUSSO DANL (ROSSI'S MEN'S WEAR) H2650 TACHEVAH DR
--DUDLEY B (DORIS J) MGR LUCKY STORE H1912 TERRACE WAY
--JACK (JEAN) (JACK'S STOP & GO) H820 YULUPA AV APT 4
--RICHD MGR WARD'S R433 PHEASANT LA
--THERESA A CLK SONOMA COMMUNITY HOSP R PENNGROVE
--VICTOR L (LAURA) TICKET AGT GREYHOUND R ROHNERT PARK
RUST ANTON J MECH A&A AUTOMATIC TRANSMISSION EXCH R SEBASTOPAL
--BONNY A WAITRESS DEE'S COFFEE SHOP H837 CARLEY RD
--ELMER O H729 PINE ST

RUST
--JOSEPH E (FLORENCE) SLSMN BUSINESS MEN'S ASSURANCE CO OF AM H33 ASCOT DR
--RICHD O (VIVIAN L) CAPT IN CHGE STATE HWY PATROL H2376 NORDYKE AV
--WILLARD CLK SANTA ROSA JR COLLEGE BD OF TRUSTEES R72245 CUMMINGS WAY
RUSTEN ANNA (WID HENRY) H711 PACIFIC AV
RUSTIC LUXURY MOTEL (CHARLES S AND MRS HELEN M MILLER) 1500 SANTA ROSA AV
RUSYN RICHD W (TERRY) DESIGNER THE FLOWER SHOP H2635 CACTUS AV
RUTH DANL H (EVELYN A) MGR EXCHANGE BANK H3770 TEXAS DR
--JAMES W (MABLE L) ATNDT VILLAGE GULF SERV R408 DELORES
--JOAN M CLK STATE FARM INS R3770 TEXAS DR
RUTH'S BEAUTY SALON (RUTH DRESBACH) 805 BENTON ST
RUTHERDALE ALYCE MRS STEN STATE DEPT OF CORRECTIONS PAROLE & COMM SERV H2222 GRAHN DR
--MYRA STUDT R2222 GRAHN DR
RUTHERFORD FLORENCE E RETD H885 BRIGHAM AV
--GERALDINE A MRS EMP VACU-DRY H1048 BOYD ST
--GLORIA MRS R379 DELORES LA
--MARGE R2149 HEARN AV
RUTHLEDGE LILLIAN L PEELER MANGANA PRODUCTS R4336 SEBASTOPOL RD
RUTLEDGE JAMES J (MARY I) CARP RAPP CONSTN H490 MAYFIELD DR
--JAMES W (MARCIA) CARP H1635 HEARN AV
--ROBT F USN R490 MAYFIELD DR
--SHARON H3338 CLAREMONT CT APT 3
RUTTAN DAVID (MARY) RETD H1919 HIDDEN VALLEY DR
--ROBT (BETTY D) SERV MGR SANDERSON FORD H2232 MIDWAY DR
RUTTEN ALBERT F (ALMA V) SLSMN SEARS H510 FRANQUETTE AV
RUTTERS CHARLES W (JACQUELINE) CHEF CHESNEY'S CARRIAGE HOUSE H3478 IDAHO DR
--JACQUELINE MRS (VILLAGE BOOK SHOP) R3478 IDAHO DR
RUTTON MELVIN (FRANCIS) ADJ AAA AUTO ASSN H662 KING ST
RUZEK ANN RETD R107 JUNIOR ST
RYAN ALVIN R (JOY L) MED TECH SONOMA COMMUNITY HOSP H537 EMERALD PARK CT
--CASSANDRA R101 ELLIOTT AV APT 4
--EDW J V-PRES A E MAYBRUN R3525 CHANATE RD
--GARY ATNDT SHELL OIL R1721 AUSTIN WAY
--HENRY J (IONA G) WHSEMN PAC PLMB & HTG H365 BOAS DR
--JERRY A (DORIS) MGR LOS ROBLES APARTMENTS H933 EDWARDS AV APT 1
--JOHN (ROBIN) DEP SHERIFF COUNTY SHERIFF R FORESTVILLE
--JOHN A (NATHALIE A) MGR HARTFORD FIRE INSURANCE GROUP H3139 HARTLEY DR
--JOHN J CHEF LOS ROBLES H812 JACK LONDON DR
--NATALIE NURSE BD OF EDUC R3139 HARTLEY DR
--PATRICIA STUDT R3139 HARTLEY DR
--PAUL E (BARBARA) MGR EL DORADO PRODUCTS H507 SOUTH E ST
--RAYMOND RETD R365 BOAS DR

RYAN
--ROBT C MAJ (GRETCHEN) ADJUTANT CAL NATL GUARD R1647 ESCALERO RD
--RONALD O TCHR SANTA ROSA CITY SCHOOLS R933 EDWARDS AV APT 1
--THOS E (VIRGINIA L) UNDRWRTR SUPVR STATE FARM INS H1910 WOODWARD DR
--WALTER J STUDT R5073 ALGIERS AV
--WALTER J (ADELE) WHSE MGR P E O'HAIR & CO H5073 ALGIERS AV
RYDER PAUL F TECH M L BRUNER
RYERSEN & COMSTOCK (JACK RYERSON HARRISON F COMSTOCK) LWYRS 310 E STREET
RYERSEN HELEN B MRS CSP 306 MENDOCINO AV RM 517 R1224 ST HELENA AV
--JACK (MARGT S) (RYERSEN & COMSTOCK) H3609 CYPRESS WAY
--O W (JACKIE) RETD H1146 4TH ST APT 153
RYERSON RICHD (BETTY) H5428 MELITA RD
RYLANDER HAROLD G (MARIE F) DIV MGR STATE FARM INS H2170 GRACE DR
RYLL DAVID R (JANET L) H REAR 511 EARLE ST
S C M CORP JOE LOGAN SLS MGR BUSINESS MACHS 532 COLLEGE AV
S & M SUPPLY CO (THOS G AND MRS MARION SHOEMAKER) HOTEL SUP 24 4TH ST
S & R HAULING SERVICE (JEFFERSON S BOGGS) TRUCKING 459 COLGAN AV
S & S MOBILE HOMES INC TED STEVENS PRES JAMES C MONROE V-PRES WM PINNEY SEC TREAS AUTO TRAILERS DLRS & EQUIP 2715 SANTA ROSA AV
S & S UNION SERVICE (WALTER H SEDGWICK) 4605 REDWOOD HWY N
S & S WALL TO WALL CARPET & FURNITURE CLEANERS (HUBERT W SCHIEBER) 827 LINK LA
S & W AUTO SUPPLY INC BIENTURA O ANDRADE PRES JESUS G ANDRADE V-PRES BERNARD LEMOS SEC-TREAS 2222 CLEVELAND AV
S & W HARDWARE CO INC BIENTURA O ANDRADE PRES JESUS G ANDRADE V-PRES BERNARD DE LEMOS SEC-TREAS 2222 CLEVELAND AV
SAARE ALICE M MRS (SAARE RADIO TELEVISION & APPLIANCES SHOP) R2134 MONTECITO AV
--ARMOND H (ALICE M) (SAARE RADIO TELEVISION & APPLIANCE SHOP) H2134 MONTECITO AV
--HELEN I CLK EXCHANGE BANK H933 SONOMA AV
--JAMES A (JUDY I) TECH SARRE RADIO TELEV & APPLS R2644 MOHAWK DR
SAARE LOU BODY SHOP (MRS RENAE C SAARE) 21 SANTA ROSA AV

SAARE RADIO TELEVISION AND APPLIANCE SHOP (Armand H And Alice M Saare), Radio, Television Sales, Installation, Service, 512 5th Tel 545-3990 (See Page 35 Buyers' Guide)

SAARE RENAE (WID LOUIS C) (LOU SAARE BODY SHOP) H159 CALIFORNIA AV
--ROBERTA OFC SEC LOU SAARE BODY SHOP R159 CALIFORNIA AV
SAARINEN VICTOR E (LORAINE) FORMN PAC TEL H729 BRIGHAM AV
SAATHOFF JOAN OFC SEC STATE FARM INS R1623 MARIPOSA DR
--WAYNE R (MARGT M) AGT STATE FARM INS CO H1950 ARMORY DR

625 Fifth Street
Santa Rosa
The Stone Company
HOME FURNISHINGS
"TRY STONES FOR SOFT BEDS"
Phone 542-2655

Who's Who—and Where?
Such questions can only be answered by the Directory and that is where people look when they want to buy.
Are you properly displayed therein to get the business?

JOHNS-MANVILLE JM PRODUCTS
WESTERN BUILDERS-EMPIRE GLASS
COMMERCIAL . . . RESIDENTIAL
Asbestos Built Up — Asbestos Shingles — Asbestos Siding
1121 13th STREET SANTA ROSA PHONE 545-7949

SAAVEDRA RAYMOND B (CONNIE) H3831 4TH ST
SABAL RONALD J (SHIRLEY J) ZONE MGR INTERNATIONAL HAVESTER H1535 HILLIARD CT
SABELMAN ERIC E STUDT R2100 GRACE DR
--EUG H (IRIS J) SLSMN CARNIGLIA REALTY & INS H2100 GRACE DR
--KAREN L STUDT R2100 GRACE DR
SABERS MEN'S WEAR (JOHN A JR BERNARD B AND GEO J BRAZIS) MEN'S CLO 312 MENDOCINO AV
SABIN EARL O (IRENE A) RETD H1903 SANTA MONICA CT
SABINI CAREY MRS H1200 FAIR OAKS AV
SABO DORIS MRS OFC SEC CATHOLIC DIOCESE OF SANTA ROSA R HEALDSBURG
SABSAY DAVID DIR SANTA ROSA PUB LIBRARY (NORTHWEST BR) R150 RED WING DR
--RUTH CLK H150 RED WING DR
SACCANI PHYLLIS MRS NURSE DR JOHN M KENNEY R5153 OAK MEADOW DR
SACCATO LORENZO (JEOVANNINA) RETD H2090 GUERNEVILLE RD
SACCOMANO RICHD E CLAIMS REP FARMERS INS GROUP R VALLEJO
SACK ELVIRA MRS WITH TROMBETTA DISTR R FORESTVILLE
SACKETT CHARLES E (STELLA A) H3947 SANTA ROSA AV
--MAL M (WID NORMAN) RETD H1025 ORCHARD ST
--SHELDON PRES KAVAH INC PUBLISHING CORP
SACRY ETHEL RETD R1550 TERRACE WAY APT 24
--MYRTLE RETD H1550 TERRACE WAY APT 24
SADDLE 'N' SIRLOIN (AUG & MRS VIRGINIA A HEIL) RESTR 2400 MIDWAY DR
SADOWSKI LEN (CALIFORNIA CLUB) H1265 PACIFIC AV APT 24
SAFECO INSURANCE GROUP ALVIS E AUSTIN ADJ FORMN 2675 CLEVELAND AV RM 12
SAFEWAY STORE ALBERT GOMES MGR GRO 100 CALISTOGA RD
SAFEWAY STORES INC DOUG GILLETT MGR 1116 4TH ST
SAFEWAY STORES INC PAUL MARVIN MGR GRO RETAIL 2210 MENDOCINO AV
SAFFELL CLAIRE C MRS MUS TCHR 1207 GLENN H1207 GLENN ST
--HERBERT R (CLAIRE C) RETD H1207 GLENN ST

SAFWAY SCAFFOLDS & SUPPLY (Cliff Marshall), Rentals And Sales, Bleachers, Hoists, Scaffolds For All Your Needs, 2487 Blue Bell Dr, Tel 542-0464

SAGER FRANKLIN D (BELVA J) CONSTN WKR ADVANCE CONSTN CO H4361 MILES AV
--PAUL A CONSTN WKR STANDARD STRUCTURES H2297 FRANCISCO AV
SAGON ABEL (PRISCILLA W) BKPR OPTICAL COATING H1118 VALERIE WAY
--PRISCILLA W MRS BKPR PEPSI COLA BOTTLING R1118 VALERIE WY
SAHR PATRICIA H515 STEELE LA
SAINT BARBARA'S REST HOME STEFANIO WALTMULLER IN CHGE 600 WASHINGTON ST
SAINT CLAIR RICHD EQUIP OPR COUNTY RD COMNR R HEALDSBURG
SAINT CLAIRE NICK TECH M L BRUNER
SAINT ELIZABETH REST HOME 547 B STREET

SAINT EUGENE'S CATHEDRAL, Rt Rev Msgr Erwin J Becker Pastor, Sunday Masses: 7, 8, 9, 10, 11, 12:15 PM And 5:30 PM, 2323 Montgomery Dr, Montgomery Village, Tel 542-6984

SAINT EUGENE'S CONVENT ST JOSEPH OF ORANGE SISTERS IN CHGE 360 FARMERS LA
SAINT EUGENE'S SCHOOL ST JOSEPH OF ORANGE SISTERS IN CHARGE 300 FARMERS LA
SAINT FRANCIS LIQUOR (HENRY GERLAND) RETAIL 108 CALISTOGA RD
SAINT FRANCIS PHARMACY LELAND D MONROE MGR 132 CALISTOGA RD
SAINT FRANCIS SHOPPING CENTER 100 CALISTOGA RD
SAINT FRANCIS TEXACO VERNON J WOOD MGR 164 CALISTOGA RD
SAINT JAMES JOHN (MARY) (GRAVENSTEIN TOWN HOUSE) H1548 HEATHER DR
SAINT JOHN LAWRENCE RETD H431½ 7TH ST APT 1
SAINT LOUIS ELIZ H MRS SOCIAL SERV WKR SONOMA COUNTY HOSP H933 EDWARDS AV APT 4
SAINT LUKE'S LUTHERAN CHURCH REV CHARLES W KETURAKAT PASTOR 905 MENDOCINO AV
SAINT MARIE ALICE C MRS OFC SEC DR C A ANDERSON R SEBASTOPOL
SAINT MARIE EDWIN COLLR WARD'S R447 SOUTH E ST
SAINT MARK LUTHERAN CHURCH REV N C ELLERMANN PASTOR 4325 MAYETTE AV
SAINT MARTIN JOHN (BETTY) ESCROW OFCR SONOMA TITLE GUARANTY R SEBASTOPOL
SAINT PATRICKS EPISCOPAL CHURCH REV HAROLD E PARROTT 4960 SONOMA HWY
SAINT PETER ANNA (WID JOHN A) H421 EARLE ST
SAINT ROSE CONVENT 340 10TH ST
SAINT ROSE SCHOOL URSLINE NUNS IN CHGE PAROCHIAL 560 A STREET
SAINT ROSES CHURCH REV WALTER J TAPPE PASTOR 398 10TH ST
SAINT VINCENT DE PAUL THRIFT STORE ANTHONY SANTARINI MGR 415 5TH ST
SAKAI CALVIN SERVMN MC PHAILS INC R CALISTOGA
SAKODA ALLEN STUDT R4322 CHICO AV
SAKUMA HARRIETTE E SOCIAL WKR COUNTY SOCIAL SERV R1614 LEONARD AV
SAL & SONS PRODUCE CENTER (SAL PUSATERO) RET 2877 SEBASTOPOL RD
SALADY FRANK RETD H633 OAK ST
SALAICES LOLA MRS OFC SEC DOIG INS AGCY R1248 MARTHA WAY
--SAML (LOLA E) STUDT H1248 MARTHA WAY

SANTA ROSA TRANSFER & STORAGE CO.
SINCE 1898
NATIONAL VAN LINES, INC.
MOVING — PACKING
STORAGE
Phone 545-6920
SUND SERVICE
Office 431A and 6th Street Santa Rosa

SALAS KURT STUDT R720 BEAVER ST
--ROBT K (MARY A) COOK COPPER PENNY H720 BEAVER ST
SALBACH CLEAVER J MRS RETD H2066 MENDOCINO AV APT 50
--E JONES (MILDRED E) AUD STATE BD OF EQUALIZATION H1037 COLLEGE AV
SALDAL JAMES B (BETTY M) UNDRWRTR STATE FARM H1538 ST FRANCIS RD
SALERNO JOSEPH RETD H217 DECKER ST
SALIDIVAR MANUEL (MARGIE) CLK PO H1573 SHAY AV
SALINAS VIRGINIA MRS H107 W 6TH ST
SALISBURY BARBARA J MRS WAITRESS H903 COLLEGE AV
--HENRY H210 CALISTOGA RD
--LAWSON P (ERNA C) (SALISBURY REALTY) H840 WRIGHT ST
SALISBURY REALTY (LAWSON P SALISBURY) 525 MENDOCINO AV
SALISBURY ROBT F (BETH A) (BROTHERS 4 SHOP) H1817 HUMBOLDT ST
--ROSE L (WID RALPH F) (GOOD LUCK APARTMENTS) H540 RILEY ST
SALLADY DARLENE DENTAL ASST DR EDW J MC CARTNEY R2200 SEMINOLE CT
--FRANK OFC SEC FIRST PRESBYTERIAN CH R633 OAK ST
--WARREN D (DARLEEN) DRIVER MORRISON & JACKSON LBR H84 ETON CT
SALLEE DOROTHY (WID WALTER) EMP SONOMA STATE HOSP H1237 ST FRANCIS RD
--JAMES L INSP COUNTY AGRL COMN R SONOMA
--MICHL STUDT H246 BENTON ST
--PEARL MRS H69 ROMANI CT
--WM PORTER SEARS R246 BENTON ST
SALLINEN SOPHIE MRS R508 4TH ST
SALMAN WM R (NORA K) MINER CONTACT MINES H1253 HARWOOD ST
SALMI LINDA R CLK MODE O'DAY H1111 BUTTE DR
--ROBT W MTCEMN CITY STREET DEPT R1111 BUTTE DR
SALMON BARRY ORDERLY WARRACK MED CENTER R SEBASTOPOL
--FRANK O (PEARL) ELECTN BRAYER ELEC H1791 LARRY DR
SALO JACK R (MARLYS A) SLSMN JOSTEN'S H2424 TAMARISK DR
SALOMON GEO C (VICTORIA L) SLSMN BESSONE SUP H1832 ORCHARD ST
SALOMONSON JANICE STUDT R124 WALNUT CT
--MARY W MRS PHARM SANTA ROSA HOSP H124 WALNUT CT
SALOPEK MARTHA ASST EUG W LEE R SONOMA
SALSBECK JAMES R3640 STONY POINT RD
SALSEDO FOIE MRS OFC SEC SALVATION ARMY H1483 CASS RD
--GILBERT J RANCH WKR R1905 DITTY RD
SALSIG WALTER B SLSMN H423 B STREET APT 17
SALTZMAN HURDIS (LUCILLE) DIST SUPT WINDSOR UNION SCH DIST H3482 IDAHO DR
SALUDER JOSEPH PRNTR R1232 COLLEGE AV
SALUDES BONIFACE A (JEAN A) REPORTER SANTA ROSA PRESS DEMOCRAT H504 OAK LAKE AV
--MARGUERITE H STUDT R504 OAK LAKE AV
SALVADOR GUNIGA WAITER KASBAH RESTR R433½ 4TH ST
--LEWIS G (FAY L) (HANDY'S GRILL CAFE) H4347 MAYETTE AV

SALVATION ARMY THE, David G Boyd Captain, Commanding Officer Corps Office 115 Pierce St, Tel 542-0981

SALVATION ARMY THRIFT STORE MRS OLETA PHARISS MGR 307 4TH ST
SALZ ESTHER N (WID JOSEPH W) H303 FARMERS LA APT 9
SAM'S OF LARKFIELD (HENRY F BAKER) BARBER SHOP 582 LARKFIELD SHOPPING CENTER
SAMANDRA RICHD H4536 BENNETT VALLEY RD
SAMBO'S PANCAKE HOUSE MARIO PEZZATTI MGR RESTR 460 COLLEGE AV
SAMIS DAN F (MARY) H87 HOPPER LA
SAMMON CHARLES A (KATHLEEN B) RETD H3618 CYPRESS WAY
SAMPIETRO LOU (CECELIA) DRIVER PAC MTR TRANS H471 MOUNTAIN VIEW AV
SAMPLES HAZEL A MRS (ROTO-ROOTER SEWER SERV) R973 WEST AV
--JAMES A USN R973 WEST AV
--JERRY K (NANCY J) SERVMN ROTO ROOTER SEWER SERV H4023 CHICO AV
--ROBT W (HAZEL A) (ROTO-ROOTER SEWER SERVICE) H973 WEST AV
SAMPSON CHARLES H (DOROTHY A) DRIVER ROBERTSON DRAGE R233 CONNELLY LA
--DONALD M RETD H2111 MISSION BLVD
--E ROBT (JOAN M) (SAMPSON TYPEWRITER CO) H1002 KING ST
--EDW STUDT R3316 CLAREMONT CT APT 2
--EDWIN I (PHYLLIS E) RETD H601 NASON ST
--ELIZ A (WID J W) H144 SOUTH E ST
--PATRICIA N TCHR SANTA ROSA CITY SCH DIST H1540 WRIGHT ST
--ROBT J (ORA) RETD H124 ALDEN LA
SAMPSON TYPEWRITER CO (E ROBT AND DONALD M SAMPSON) 526A 5TH ST
SAMS GRACE (WID ROY) H1160 DUTTON AV
--HOMER L (BESS) RETD H548 BILTMORE ST
SAMSON JEAN MRS MGR A&W DRIVE IN H812 SPRING ST

CARNIGLIA REALTY CO.
Established 1930
REAL ESTATE - APPRAISALS - INSURANCE
461 College Avenue Santa Rosa Phone 546-0630

Where To Buy?
Consult the Classified Business Lists In This Directory

G. R. JOHNSON
COLLECTION AGENCY — No Collection — No Charge
132B Stanford Street, Santa Rosa Phone 546-4904

PETROLEUM ENGINEERING, INC
KNS 67 300 — 4TH STREET, PHONE (707) 545-0360 SANTA ROSA, CALIF.
GENERAL CONTRACTORS—SERVICE STATION CONSTRUCTION
EQUIPMENT SALES AND SERVICE
STORAGE TANK INSTALLATION
PLANNING AND LAYOUT
UHF RADIO DISPATCHED

USE The Alphabetical Section to get Complete Information on a person or firm.

SAMSON

--MARY E (WID JOSEPH) RETD H747 BRENTWOOD DR
--RAY MTCEMN MEMORIAL HOSP H500 RUSSELL AV APT 19
SAMSON VILLA APARTMENTS JACK C STODDARD MGR 999 SONOMA AV
SAMSON WARNER C INSTR USMC RESERVE R3671 HACIENDA DR
SAMUALSON ESTER RETD H1300 YULUPA AV APT 3
SAMUEL SIGURD E (ROSE) RETD R2690 SANTA ROSA AV
SAMUELS ALVIN W (JACQUELINE) CLK TOWN & COUNTRY SUPER MKT H2146 WEST AV
--GEO P (ROSE N) (TOWN & COUNTRY SUPER MARKET) H1923 HIDDEN VALLEY DR
--ROSE N MRS (TOWN & COUNTRY SUPER MARKET) R1923 HIDDEN VALLEY DR
SAMUELSON CAROLL V (HELEN) RTE MGR J C GREER CO H2915 CHEROKEE AV
--EDW H1265 PACIFIC AV APT 21
--EDW E (GLADYS M) (HI LO MOTEL) H2690 SANTA ROSA AV
--GLADYS M MRS (HI-LO MOTEL) R2690 SANTA ROSA AV
--JOHN W (VERNA N) SLSMN SQUIBB CO H2315 SUNRISE AV
--NANCY C STUDT R2915 CHEROKEE AV
--RICHD A STUDT R2915 CHEROKEE AV
SANCHEZ FRANK R (CATH) RETD H2029 ALBANY DR
--GEO A (LOLA C) NIGHT MGR LUCKY STORE H4011 TRINITY DR
--JOSEPH MGR J & M LAUNDROMAT R NOVATO
--MARIE S (WID ARSENIO) R1124 LANCE DR
--MARTHA A STUDT R5911 MONTE VERDE DR
--MATTHEW DEPOT MN N W P RR CO R1885 SANTA ROSA AV
--YSIDOR G (JOSEPHINE S) DIV SUPT STATE FARM INS CO H5911 MONTE VERDE DR
SANCHIETTI OLGA MRS OFC SEC OSTEN & NELLIGAN R2413 GURNEVILLE RD
SANCOURA POURED FLOORS (HAROLD T STEDMAN) 4940 HANSON DR
SAND NELLIE (WID EDW) RETD R3404 VERDE VISTA DR
SANDAGE GEO F PIPE FTR RELIANCE ENTERPRISES H732 LIANA DR
SANDBERG JOHN A (ALMA A) RETD H414 SOUTH A ST
SANDEFUR JUNE P MRS TELLER EXCHANGE BANK R SEBASTOPOL
SANDELIN RAE STUDT H560 DEXTER ST APT N
SANDERS ALICE C MRS MGR JERRY'S RECORDS & GIFTS R3868 LANEWOOD WY
--ANDY F (MARY L) RETD H REAR 3895 SANTA ROSA AV
--ARTH P (DORIS M) EMP COUNTY FLOOD CONTROL H618 ASTON AV
--BETTY I MRS H1217 LANCE DR
--BILL O (MARILYN) TREE TRMR JOHNER TREE SERV H3206 MOORLAND AV
--GEO (ELAINE) EMP STATE INDUSTRIAL RELATIONS H3010 EL TORO WAY
SANDERS GRILL (JOHN W AND MRS LUCY SANDERS) BAR & GRILL 103 COLLEGE AV
SANDERS HENRY STUDT R3200 SANTA ROSA AV
--HERBERT S (J RUTH) DRY WALL CONTR 758 BRUSH CREEK RD H758 BRUSH CREEK RD
--IRIS STUDT H2813 IROQUOIS ST APT 4

SANDERS

--JOHN W (LUCY B) (SANDERS GRILL) H1380 LANCE DR
--LUCY MRS (SANDERS GRILL) R1380 LANCE DR
--MAY P (WID THOS) RETD H REAR 1785 BURBANK AV
--RICHD E (ANITA L) TV TECH ED'S TV H3496 MOORLAND AV
--RICHD L (CAROL A) CONSTN WKR HERBERT SANDERS H2817 ALOHA LA
--ROBT A (RUBY T) TCHR WALDO ROHNER SCH H2708 VILLAGE SIDE DR
--ROBT G (ALICE C) (JERRY'S RECORDS) H3868 LANEWOOD WAY
--RUBY TELLER SANTA ROSA SAV & LOAN R2708 VILLAGE SIDE
--STELLA BKPR JAMES LOGAN SMITH & CO R PETALUMA
--WM C (MARY L) RETD H824C SPENCER AV
--WM G (WILMA) (IMPORTED AUTO PARTS) R SEBASTOPOL
--WILMA O MRS DEPT OFC SEC COUNTY SUPT OF SCHS R SEBASTOPOL
SANDERSON GERALD VULCANIZER SANTA ROSA TIRE & SUP R FORESTVILLE
--OSCAR A (MATTIE M) CHEF WATSONVILLE H4826 SUNSHINE AV
SANDHOLDT PETER (BETTY) CHEF HOLIDAY INN H2350 MC BRIDE LA APT D8
SANDINE DAVID CIV ENG CITY ENG R1900 BRUSH CREEK RD
SANDKULLA BEN L (BERNICE V) CONSTN SUPT SAYR & HARMS H1932 GEARY DR
--LINDA M STUDT R1932 GEARY DR
--TED M STUDT R1932 GEARY DR
SANDRETTO HELEN EMP BELLEVUE UNION SCH DIST R5020 SNYDER LA
--RAY INSP COUNTY SEALER OF WEIGHTS & MEASURES R5020 SNYDER LA
SANDSTROM EARL O (GWENDOLYN R) CLK P G & E H2701 BENNETT VALLEY RD
--EMERY E (DORIS L) (ME & EM'S LIQUORS) H2206 HUMBOLDT ST
--GWENDOLYN MRS OFC SEC CATHOLIC DIOCESE OF SANTA ROSA R2701 BENNETT VALLEY RD
SANDUSKY JOHN W (LILLIAN A) RETD H227 HERMOSA CIR
SANDY'S RESTAURANT FRED CUMMINGS MGR 1810 MENDOCINO AV
SAN FILIPPO ANTHONY (DORIS) RETD H5117 SILVER LAKE DR
SANFORD BARBARA MRS TCHR SONOMA STATE HOSP H3471 SPRING CREEK DR
--CULBERTSON S (VIOLA M) RETD H2222 HUMBOLDT ST
--EDITH I MRS MGR SONOMA COUNTY FARM BUREAU R1590 CUNNINGHAM SEBASTOPOL
--GRACE SOCIAL WKR SONOMA COUNTY COUNTY SOCIAL SERV R2323 HUMBOLDT ST
--GROVER L (EMMA L) RETD H57 CORONADO CIR
SANFORD K CO (SANFORD K THOLLAUG) FURN 533 MENDOCINO AV
SANFORD WM R (ELIZ W) RETD H1192 SANTA BARBARA DR
SAN FRANCISCO FEDERAL SAVINGS & LOAN ASSN GEO MANCINI MGR SAV & LOAN ASSN 745 CODDINGTOWN SHOP CTR
SANGER SAML A RETD H521 ANGELUS ST
SANGIACOMO DOMINICO (ADELINA) RETD H1140 SUMMERFIELD RD
--FRANK (ISOLENE L) R1140 SUMMERFIELD RD

McCLUSKEY REALTY CO.
OVER 40 YEARS IN SONOMA COUNTY
819 - 4th, SANTA ROSA
4918 SONOMA HIGHWAY
TELEPHONE 545-2022
TELEPHONE 539-2100
C. E. McCluskey

SANI DEAN R4065 MADERA AV
--GEO A (EDITH V) RETD H2217 HUMBOLDT ST
SANINI CLAUDIO CLK A & B SUPER MKT R HEALDSBURG
SANITARY DISPOSAL CO (Julio A And Louis Giovannini Jr), Garbage Collection, 1061 Saracen Rd, Tel 542-0246
SAN JOSE STEEL CO M FRANK HELM REP CONTR FENCE ERECTING 2979 CLEVELAND AV
SANNAZZARI JULIO J (MILDRED E) TOLL TRANSMISSIONMN PAC TEL H2109 SALEM AV
SANNS DONNA OFC SEC U S DEPT ARMY R2225 HILLSIDE DR
--JAMES (DONNA) H2225 HILLSIDE DR
SANOFF GREGORY STUDT R1649 FINLAW ST
--NICHOLAS (ELIZ L) DENTIST 1110 MONTGOMERY DR H1649 FINLAW ST
--ROBT N STUDT R1649 FINLAW ST
SANTA CRUZ CEMENT WILLARD A BONA SLS REP CEMENT MFRS 2979 CLEVELAND AV
SANTA ROSA AERIE & AUXILIARY NO 210 643½ 4TH ST
SANTA ROSA AMBULANCE (ALF E GIROLO) 517A DAVIS ST
SANTA ROSA ART TILE CO (GEO E BIAVASCHI) CONTR TILE 1015 ST HELENA AV
SANTA ROSA AUTO WRECKING (ROY & PATK R METZ) 305 SEBASTOPOL RD
SANTA ROSA AUTO PARTS (JACK J KELLAR ROBT A CALL) 206 A STREET
SANTA ROSA BEARING CO (ROBT A CALL JACK J KELLAR) 411 3D ST
SANTA ROSA BEAUTY COLLEGE (T E FRED MOORE CHARLES R PATRONE) 615 HEALDSBURG AV
SANTA ROSA BIBLE CHURCH REV ROBT R ARGRAVES PASTOR 697 BENICIA DR
SANTA ROSA BLUE PRINT SERVICE (WILSON W EMERY) 1455 SANTA ROSA AV
SANTA ROSA BLUE PRINT SERVICE (WILSON W EMERY) 2283 CLEVELAND AV
SANTA ROSA BOOK & BIBLE HOUSE (REV JOHN S & MRS KATHLEEN BAIN) 424 5TH ST
SANTA ROSA BOOKKEEPING SERVICE (CHARLES W O'NEIL) 2310 4TH ST
SANTA ROSA BOY'S CLUB JIMMY L ASKER EXEC DIR 931 HAHMAN DR
SANTA ROSA BRASS & BRONZE FOUNDRY INC, Donald B Keeler Pres, P H Bechtel V-Pres, Complete Pattern Shop, Castings, 4500 Sonoma Highway, Tel 539-4477
SANTA ROSA BRITISH CARS (Ed Fitzpatrick), M G, Sprite, Midget, Morris Mini Moke, Austin Healy, Sales And Factory Schooled Service, Complete Parts Department, 506 Lewis Rd, Tel 544-5410
SANTA ROSA BUILDING MATERIALS CO EDGAR A AND MRS MARY M IMRIE MGRS 285 ROBERTS AV
SANTA ROSA CAB CO (JOHN L BOYLE) TAXI SERV 584 DUTTON AV

SANTA ROSA CAMPER SALES (LARRY PETTIJOHN MANNY D SOUZA) 4055 SEBASTOPOL RD
SANTA ROSA CAST PRODUCTS CO HAROLD PELETZ PRES MRS RUTH B PELETZ SEC-TREAS PRE CAST CONCRETE PRODUCTS 471 W COLLEGE AV
SANTA ROSA CHAMBER OF COMMERCE, Thomas F Cox Sec-Mgr, 526 College Av, Tel 545-1414 (See Page 8 Buyers' Guide)
SANTA ROSA CHAPTER NO 1898 DAUGHTERS OF ITALY 643½ 4TH ST
SANTA ROSA CHAPTER NO 1898 SONS OF ITALY 643½ 4TH ST
SANTA ROSA CIGARETTE SERVICE J WARREN BRAGG MGR 416 WILSON ST

SANTA ROSA CITY DIRECTORY
R L POLK & CO
PUBLISHERS
831 MONTEREY PASS ROAD
MONTEREY PARK (LOS ANGELES)
CALIFORNIA 91754

SANTA ROSA CITY PARKING 521 5TH ST
SANTA ROSA CO-OP PLAY SCHOOL MRS DRUSILLA MASON MGR 4295 MONTGOMERY DR
SANTA ROSA COINS (ALF O LA BREC) 429 4TH ST
SANTA ROSA COMMANDRY OF KNIGHTS TEMPLER 855 JOHNSON
SANTA ROSA CONCRETE PIPE CO (IRVING J PARKER) MFRS 91 RIDGEWAY AV
SANTA ROSA CONSTRUCTION CO HUGH B CODDING PRES GENL BLDG CONTRS 2230 PROFESSIONAL DR RM 102
SANTA ROSA CONVALESCENT HOME (MRS GLADYS GAINES) 1622 4TH ST
SANTA ROSA CREDIT BUREAU, Maurice D Castle Pres, 240 Coddingtown Center (95401), Reporting Dept Tel 546-0550, Collection Dept Tel 545-7731
SANTA ROSA DENTAL LABORATORY (ROSS RUSSELL) 121 SOTOYOME ST
SANTA ROSA DOWNTOWN DEVELOPMENT ASSN
COLIN E CAMPBELL, GENERAL MANAGER
520 5TH ST (95401)
TELEPHONE 545-3534
SANTA ROSA DRUIDS NO 66 404 MENDOCINO AV
SANTA ROSA DURALLIUM LABORATORIES (LEONARD J KULWIEC) DENTAL LABY 600 B STREET
SANTA ROSA ELECTRIC (KARL P KLYNG) ELEC CONTR 1552 SANTA ROSA AV
SANTA ROSA ENTERPRISES HUGH B CODDING PRES REAL EST OWNERS & DLRS 2230 PROFESSIONAL DR RM 102
SANTA ROSA EVENING HIGH SCHOOL LLOYD M GROMER DIR 1235 MENDOCINO AV
SANTA ROSA FIRE EQUIPMENT SERVICE (DONALD R HARRIS) 1435 SANTA ROSA AV

SAARE RADIO TELEVISION and APPLIANCE SHOP
ZENITH
THE ROYALTY OF RADIO and TELEVISION
GE
Hoffman EASY-VISION
SALES and SERVICE SINCE 1922
545-3990
512 FIFTH STREET
SANTA ROSA

Who Sells It? Is Answered by the Classified Business Lists in this Directory

SANTA ROSA CHAMBER of Commerce & Convention Bureau
Information On "THE CITY DESIGNED FOR LIVING"
•
PHONE 545-1414
OR CALL AT
526 COLLEGE AVENUE
95404
SANTA ROSA

More goods are bought and sold through the Classified Business Lists of the Directory than by any other medium on earth.

SANTA ROSA FROZEN FOODS (PHAY E ELLISON JAMES E GILCHRIST) GRO &

SANTA ROSA FULLER PAINT CO (Gene J Malvino), Paints, Varnishes, Enamel, For Every Painting Need, Wallpaper, Professional Design And Color Consultant, Bank Of Americard Master Charge, 1420 Mendocino Av Tel 542-3565

SANTA ROSA FURNITURE CO (Walter C, L Frances And Mathilda Nielsen) Complete Home Furnishers, Bank Americard And Master Charge, 4th And A Sts, Tel 545-1901 (See Page 15 Buyers' Guide)

SANTA ROSA GENERAL HOSPITAL RICHD E MONOGUE ADMN 465 A STREET

SANTA ROSA GLASS (JOSEPH J BRECKLER TED H JAMES) 114 3D ST

SANTA ROSA HARDWARE (ROBT D AND MRS JOHANNA E HENNING) 700 FARMERS LA

SANTA ROSA HEALTH FOOD STORE (BENJ R WEEKS) 715 4TH ST

SANTA ROSA HEARING AID CENTER (JACQUES C BLAIR) 513 4TH ST

SANTA ROSA HOTEL RESTAURANT (DOMINIC GAGLIERDE) 508 4TH ST

SANTA ROSA HYDRA-MATIC SERVICE (ROBT W PRICE) AUTO REPR 104 COLLEGE AV

SANTA ROSA ICE & COLD STORAGE MRS GERALDINE G BENOIST PRES JOSEPH G BENOIST SEC 806 DONAHUE ST

SANTA ROSA JEWISH COMMUNITY CENTER REV HARVEY GOLDSTEIN IN CHGE 4676 MAYETTE AV

SANTA ROSA JUNIOR HIGH SCHOOL RAY I JOHNSON JR PRIN 1000 COLLEGE AV

SANTA ROSA JUNIOR COLLEGE H RANDOLPH NEWMAN PRES 1501 MENDOCINO AV

SANTA ROSA JUNK CO HAROLD COHEN PRES 125 SANTA ROSA AV

SANTA ROSA LABOR CENTER CARP UNION LOCAL 751 ORG 1700 CORBY AV

SANTA ROSA LAUNDERERS & CLEANERS (ERNEST KELLEY) 352 1ST ST

SANTA ROSA LAUNDERETTE (MRS GEORGIA ABLEMAN) 603 MENDOCINO AV

SANTA ROSA LIVESTOCK AUCTION YARD (HUBERT W WIDGER LOUIS L RICCI) 950 FRESNO AV

SANTA ROSA MASONRY (JAMES P BERTACCO DAVID W JORDAN JR) MASON CONTRS 2979 CLEVELAND AV RM 5

SANTA ROSA MASONIC LODGE NO 57 855 JOHNSON ST

SANTA ROSA MEMORIAL PARK, Alfred L Andrews Mgr, Cemetery Mausoleum, Crematory, Columbarium And Chapel, Franklin Av At Silva Av, Tel 542-1580 (See Page 7 Buyers' Guide)

SANTA ROSA MEMORIAL HOSPITAL SISTERS OF ST JOSEPH IN CHGE 1165 MONTGOMERY DR

SANTA ROSA MOOSE LODGE NO 458 2350 SANTA ROSA AV

SANTA ROSA MOTORS (REX G STRICKLAND) AUTO USED 944 SANTA ROSA AV

SANTA ROSA MUSIC STORE HENRY A RASOR MGR 527 5TH ST

SANTA ROSA NEON LITE CO (GENE O HIGHFILL) SIGNS 1232 CLEVELAND AV

SANTA ROSA OPTICAL CO (Walter J McGauley), Prescriptions Filled, Lenses Duplicated, Eyeglasses Repaired, Sun Glasses, Contact Lenses Bank Americard And Master/Charge 431 Humboldt St, Tel 542-0416

SANTA ROSA PAINT DECORATING SERVICE (HAROLD T STEDMAN) PAINT CONTR 4940 HANSON DR

SANTA ROSA PAPER CO INC BERT F FARMILOE MGR PAPER PRODUCTS MFRS 2150 BLUE BELL DR

SANTA ROSA PET SHOP (ROY E AND MRS PATRICIA A STEELE) 518 5TH ST

SANTA ROSA POULTRY CO (MASON MC DREW PAUL P GUASPARI) WHOL 940 LUDWIG AV

SANTA ROSA PLATING WORKS (Ron Matteri), Chrome, Nickel, Copper Metal Polishing, 1465 Santa Rosa Av Tel 546-0504

SANTA ROSA PRODUCTS INC DOMINIC A MANCUSO PRES WOOD WKRS 300 W ROBLES AV

SANTA ROSA PUBLIC EMPLOYEES CREDIT UNION PAUL G HENRY MGR 37 OLD COURT HOUSE SQ RM 212

SANTA ROSA PUMP SERVICE (George J Toso), Authorized Myers Pump Dealer, New And Used, More Water For Less Money, Master/Charge Welcome, 1400 Ridley Av, Tel 542-1404

SANTA ROSA RADIATOR SERVICE (MONTIE N BEATTIE) REPRS 300 SOUTH A ST

SANTA ROSA ROYAL ARCH MASONS NO 45 855 JOHNSON ST

SANTA ROSA RUG & FURNITURE CLEANERS (ELROY B & MRS JUNE WILLIAMS KENNETH E AND BARBARA SHRUM) 1320 PETALUMA HILL RD

SANTA ROSA SAVINGS AND LOAN ASSOCIATION
J RALPH STONE PRESIDENT AND BOARD CHAIRMAN
CLARENDON W ANDERSON VICE-BOARD CHAIRMAN
T DAVID ANGELL, EXECUTIVE VICE-PRESIDENT-SECRETARY
WILLARD H RUSH, VICE-PRESIDENT
ROBERT J UMLAND, VICE-PRESIDENT
FLOYD McFALL, VICE-PRESIDENT-CONTROLLER
JOHN J DELANTY ASSISTANT VICE-PRESIDENT
RALPH W PERRY ASSISTANT VICE-PRESIDENT
J D DILLINGHAM ASSISTANT VICE-PRESIDENT
A T LOMBARDI ASSISTANT VICE-PRESIDENT
EDITH HALL, ASSISTANT VICE-PRESIDENT
HARRY C STEVENSON, TREASURER
JOAN JOHNSON, ASSISTANT SECRETARY
GLADYS LUCAS, ASSISTANT SECRETARY
RUTH L HORTON, ASSISTANT TREASURER
HOME LOANS AND INSURED SAVINGS
835 4TH ST SANTA ROSA
TELEPHONE 545-2525
SONOMA BRANCH
702 BROADWAY ST
TELEPHONE 938-8541

CAL COAST CREDIT SERVICE, INC.
DAVID F. BERTO, President-General Manager
Medical—Commercial—Wholesale Collections
2930 McBride Lane, Santa Rosa 95401 **Phone (707) 542-6495**
CAL COAST CCCS CREDIT SERVICE

SANTA ROSA SAVINGS AND LOAN ASSOCIATION—CONTD
LAKEPORT BRANCH
325 MAIN ST
TELEPHONE 263-5401
(See Page 33 Buyers' Guide)

SANTA ROSA SAW REPAIR SHOP (ELBY HUDDLE) 732 WILSON ST
SANTA ROSA SCHOOL OF BALLET (JULIEN HERRIN) 325 A STREET
SANTA ROSA SCOUT & YOUTH CENTER WAYNE L JENKINS EXEC DIR 1700 HOEN AV
SANTA ROSA SENIOR HIGH SCHOOL FREDK F DUEY PRIN 1235 MENDOCINO AV
SANTA ROSA SEWING CENTER (John C Mathis) "Stereo And Vacc" Sales And Service, 410 Santa Rosa Av, Tel 545-8251
SANTA ROSA SHOE CO INC, Jerome M Kushins Chairman Of The Board, John G Romero Pres, Manufacturers Of Work And Sport Shoes, 3033 Coffey La, Tel 546-3010
SANTA ROSA SNELLING AND SNELLING PERSONNEL AGENCY Douglas H Weber Mgr, Personnel Consultants For Men And Women, Professional Placement, 306 Mendocino Av Rm 205, Tel 546-8010
SANTA ROSA STEAM BATHS (O JEAN GRINDELAND) 448 SEBASTOPOL AV
SANTA ROSA SWIMMING POOL SERVICE (LE ROY S WHITT) 2750 MENDOCINO AV
SANTA ROSA T V (EJGIL M CARSTENSEN) SLS & SERV 413 4TH ST
SANTA ROSA TELEPHONE SECRETARIAL SERVICE (Ardith C Holland) Professional And Business Telephone Answering Service, Day Rate Phone Rentals Available, 3706 Montgomery Dr, PO Box 672, Tel 542-3112 Or 542-5363 (See Page 35 Buyers' Guide)
SANTA ROSA TENT & AWNING CO (JOHN M AND JAMES M DICKINSON) 1652 MENDOCINO AV
SANTA ROSA TIRE & SUPPLY WENDELL M JONES PRES GLENN F HENDRICKS SEC-TREAS DLR & REPR 1250 LOTUS CT
SANTA ROSA TRAILER SALES (WM J CHAPMAN M A SPELLMAN) 3219 SANTA ROSA AV
SANTA ROSA TRANSFER & STORAGE CO (Lloyd F, Alfred D Jr And Edna O Sund) "Sund Service Since 1898" Complete Packing, Crating And Shipping Service, Agents For Neptune World-Wide Moving And National Lines, 431A St At 6th St, Tel 545-6920 (See Page 24 Buyers' Guide)
SANTA ROSA TRAVEL AGENCY PATK FORREST AGT 344 CODDINGTOWN SHOP CTR
SANTA ROSA TRAVEL AGENCY ALAN SWABACHER PRES HERMAN FREUDENBERG V-PRES GARY REES SEC 2308 MAGOWAN DR
SANTA ROSA UPHOLSTERY CO (JOHN B CRAIG) 441 A STREET
SANTA ROSA VETERNIARY HOSPTIAL (JOHN E WION) 2002 4TH ST
SANTA ROSA WINERY (CESARE B AND MRS EDA MEDA) 1845 MEDA AV
SANTA ROSA WOODWORK (LEE FENLEY) FURN REFINISHING 3191 SEBASTOPOL RD
SANTA ROSA Y M C A BUILDING 1049 4TH ST
SANTA ROSA-SONOMA COUNTY PUB LIB DAVID SABSAY DIR 515 HAHMAN DR
SANTARINI ANTHONY (GILDA) MGR ST VINCENT DE PAUL THRIFT STORE R HEALDSBURG
--GILDA MRS CLK ST VINCENT DE PAUL THRIFT STORE R HEALDSBURG
--JULIETTE (WID RAY D) H616 SANTA ROSA AV
SANTAZ GEO MGR LUCKY STORE R4011 TRINITY CT
SANTERO PETER OPR COUNTY RD COMNR R COTATI
SANTIAGO JOSE J PRES AMALGAMATED FRUIT PICKERS H1206 GLORIA DR
SANTINI AGOSTINO (MARIA) R760 WILSON ST
--ALBERT P (MARY J) RETD H1191 WILD ROSE DR
--GREGORY STUDT R837 WASHINGTON ST
--JUISTO V (MARY) LBRMN ARTH B SIRI H1230 CLOVER DR
--LENA R (WID GEO) PANTRY WKR LENA'S H1548 DUTTON AV
--MARY NURSE THE HOLTZEN HOME R1230 CLOVER DR
--MARY MRS CLK ARDENS DRESS SHOP R1191 WILDROSE DR
--SETTIMO E (EVELYN) (CARNIGLIA REALTY & INS) H837 WASHINGTON ST
--VICTOR (ANGELINA) ELEV OPR ROSENBERG BLDG H138 W 7TH ST
SANTIS MANUEL RETD H542 ANGELUS ST
SANTISTEVAN DENNISIA MRS H218B IOWA ST
SANTLER CLARE (WID HARRY) H125 NORTH STAR DR
SANTMAN NELDA (WID HARRY) (NELDA SANTMAN INCOME TAX) R804 COLLEGE AV
SANTONE JOSEPH M (FRANCES) CONDR NWP RY H616 GRANBERG CT
SANTONI THELMA NURSES AIDE SANTA ROSA GENL HOSP H150 W 8TH ST APT 4
SANTORO MARTIN P (GLADYS E) RETD H2813B VENTURA AV
--WM P STUDT R2813B VENTURA AV
SANTOS THOS E DRIVER DELLA TRUCKING H1975 SANTA ROSA AV
SANTUCCI ARNOLD (WESTERN CARD CO) R HEALDSBURG
SANTY FRANK G (FREDA) BKPR STROCO PAVING H920 MIDDLE RINCON RD
SAPIEN LOUIS COLLR BONGI BASTONI & MATTERI GARBAGE REMOVAL SERV R1855 PETALUMA HILL
--MARY A MRS OFC WKR BONGI BASTONI & MATTERI GARBAGE REMOVAL SERV R1855 PETALUMA HILL RD
SAPORITA FRANCIS J (ROSE T) EMP MUT FUNDS & LIFE INS H2118 N PUEBLO CT
SAPP WM E (MADELEINE) RETD H1819 LITTLE JOHN LA

HURST REALTY
"YOUR HOME SHOULD COME FIRST-SEE HURST"
MULTIPLE LISTING BROKER
PHONE 542-3370
1100 College Avenue, Cor. Montgomery

Consult the CLASSIFIED LISTS of the DIRECTORY
If You Would Find What You Wish to Buy

LANE Supply, Inc.
BUILDING MATERIALS
620 SEBASTOPOL RD., SANTA ROSA
PHONE 545-2940
Plumbing Supplies
Builders Hardware
Paints and Sundries
Plumbing Fixtures
Flooring
Asphalt and Asbestos Products
Aluminum Products
Plywoods and Doors
Steel Reinforcing
Nails

SAPPINGFIELD ALEX M (LUCILE E) RETD H1877 HEARN AV
SARAIBA ANGIE BKPR WRIGHT ACCOUNTING SERV R950 DUTTON AV
--LOUISE CLK STATE BD OF EQUALIZATION R950 DUTTON AV
--MARCELLINO (ERNESTA) RETD H950 DUTTON AV
--MARIO (GLORIA) DRIVER PIONEER CONCRETE H3616 YALE DR
SARBRAX BUILDING 425 SOUTH E ST
SARGE'S & MARY'S (HAROLD HOOD) 1924 SEBASTOPOL RD
SARGENT WESLEY F (JANE) (MARINE REPR SERV) H369 MYRTLEWOOD DR
SARIOTTI VICTOR P (MARY) RETD H5490 SONOMA HWY
SARLANDT OSCAR (SHIRREL) ENG AIDE CITY ENG R1647 ABRAMSON RD
SARRAT HALCYON L MRS H542 COLUMBIA ST
SARRIS GEO L JR (MARY E) H2235 MONTECITO AV
SARTAIN NORMAN H584 DUTTON AV APT 2
SARTORI MARY K RETD R2948 SPRING CREEK DR
--VICTOR J (ALBENA V) RETD H4015 BENNETT VALLEY RD
SARUBBI CLARA L ASST SEC REDWOOD EMPIRE TITLE R3017 TERRA LINDA DR
--DANTE S (ANN M) PRES BSO LIQUORS H2232 HILLSIDE DR
--OVIDIO K (ELIZ H) MGR PAM MKT H5329 MONTE VERDE DR
--WM A (CLARA L) (PAM MARKETS) H3017 TERRA LINDA DR
SASKE PAUL (MARTHA) RETD H929 BUSH ST
SASS ERNEST RETD R2100 WALTZER RD
--VALENTINA MRS RETD R2100 WALTZER RD
SASSELLI LOUIS D GEN DOHERTY SASSELLI CO R CORTA MEDERA
SASSO FRANK RETD H2517 MIDWAY DR
SATER REX H (KATH) LWYR 306 MENDOCINO AV RM 320 H1521 JEWELL DR
SATHER JANET MRS WAITRESS R3330 CLAREMONT CT APT 3
SATTERFIELD ALF E (SATTERFIELD JANITORIAL SERVICE) H831 LEWIS RD
--BUD (GLADYS) TREE TRMR MODERN TREE EXPERTS H2021 RIDLEY AV
--HERMAN (A MARIE) RETD H1408 POPLAR AV
--JACK E (MAIE J) (STEELE LANE NURSERY) H1475 STEELE LA
--MAIE J MRS (DRAPERY TAILORS) R1475 STEELE LA
--PEARL E RETD H REAR 1475 STEELE LA
SATTERLEE ARTH L (MARGT) MECH STEVENSON EQUIP H2419 OLYMPIA DR
SATURDAY AFTERNOON CLUB HOUSE SOCIAL CLUB 430 10TH ST
SATURDAY ALAYNE EMP FASHION'S CODDINGTOWN R4625 SONOMA HWY
--BETTY MRS (THE COUNTRY HOUSE FURN) R4625 SONOMA HWY
--JAMES H (BETTY) SLS REP BILTWELL & WILLIAMS FURNITURE H4625 SONOMA HWY
SAUCEDA BENITO U (RAMANA) LAB SANTA ROSA BRASS & BRONZE FDRY H1136 HEARN AV
SAUDER VICTOR R (ETHEL M) PNTG CONTR 729 HOWARD ST H729 HOWARD ST
SAUE STEWART N (ETHEL) RETD H165 W BARHAM AV
SAUER FRANK RETD H521 A STREET
--H H (MARGT) (VILLAGE BEN FRANKLINE) R2623 CACTUS AV
SAUERS CHARLES D TECH ELDRIDGE STATE HOME R3547 SANTA ROSA AV
--MARY E PSYCHOLOGIST CITY SUPT OF SCHOOLS R5655 MULBERRY DR
SAULS RUDOLPH H (SHARON) CARP H443 LUCAS CIR
SAUM BYRON W (ROSE M) CONSTN WKR H2439 HUMBOLDT ST
SAUNDERS EDW C LOAN OFCR BANK OF AMERICA R NOVATO
--EMMETT (EVELYN A) RETD H96 PIERCE ST
--GEO M (THELMA E) CARP H2091 GUERNEVILLE RD
--JAMES M (SHEILA) (JIM ENCO SERVICE) H2844 IROQUOIS ST APT 1
SAUNDERSON BERTHA RETD H537 HUMBOLDT ST APT 1
--EDITH RETD R537 HUMBOLDT ST APT 1
SAUTTER ROBT (CHERRIE J) PROGRAMMER STATE FARM INS H3052 CARVEL DR
SAVAGE CLARA H (WID MORTIMER) H826 4TH ST APT 2
--HAMPTON (JANE) MTCEMN COUNTY H924 GRAND AV
--ROBT J (PAULA) PRES REDWOOD AVIATION INC H5212 MONTECITO AV
SAVALA ALBERTO (ANN) H1441 DITTY RD
--ALVIN LAB R428 FLOWER AV
--JOHN USAF R428 FLOWER AV
--RICHD LAB R2471 IROQUOIS ST
SAVANT BARBARA L MRS BKPR JEWEL BOX R CLOVERDALE
SAVICK WAYNE K (KAREN L) CHF ELEC ENG MAGNETIC MEMORIES H3343 TERRA LINDA DR
SAVIO IRENE MRS COUNSELOR CAL STATE AUTO ASSN R3454 IDAHO DR
--VINCENT F (IRENE) SLSMN RATHJEN BROS H3454 IDAHO DR
SAVOJI PATRICIA MRS H2013 BURBANK AV
SAVORY MAGGIE M (WID WALTER) H649 MILL ST
SAVOY HOTEL (JOSEPH M & MRS LUCILLE V DERRIG) 414 4TH ST
SAWABINI LOUIS H933 EDWARDS AV APT 36
SAWYER BENJ MTCEMN SONOMA COMMUNITY HOSP R284 SCENIC AV
--CHRISTOPHER R1830 SALEM AV
SAWYER E R JEWELERS INC ALLAN O FLOOD PRES ROBT E VAN DYKE V-PRES MRS VIRGINIA M FLOOD SEC 628 4TH ST
SAWYER FRANK L (LESLIE J) USA R3450 DEER TRAIL RD
--JOE (EMPIRE MEDICAL LAB) R1504 SUNNYVALE (H)
--MIRIAM G (WID CARL A) RETD H1710 PROCTOR DR
--NELLIE CLK GRANT'S R263 SCENIC AV
--THOS E (JUDY N) SLSMN NORTHWESTERN MUTUAL LIFE INSURANCE CO H2045 OAK RIDGE DR
--WILBUR A (LEE O) COLLR PG&E H533 TALBOT AV
--WILBUR A (ANN K) (SAWYER'S NEWS STAND) H5525 MELITA RD
SAWYER'S NEWS STAND (WILBUR SAWYER) 711 4TH ST
SAXON JESSIE J (WID CURTIS) RETD H139 GRAY CT
--LARRY STUDT H915 MENDOCINO AV APT 2
SAXTON MARK A (MARY L) ELECTN JOBBERS ELEC H552 RUSSELL AV

Who's Who—and Where?
Such questions can only be answered by the Directory and that is where people look when they want to buy.
Are you properly displayed therein to get the business?

SANTA ROSA SAVINGS AND LOAN ASSOCIATION
HOME LOANS – INSURED SAVINGS
HEAD OFFICE: 835 - 4th STREET, SANTA ROSA PHONE 545-2525
BRANCHES: 702 BROADWAY, SONOMA PHONE 938-8541
325 MAIN STREET, LAKEPORT PHONE 263-5401
999 GRANT AVENUE, NOVATO PHONE 892-2401

SAY DONALD K (MARLENE) DRIVER PEPSI COLA H2740 YUMA ST
SAYER SEE ALSO SAYERS AND SAYRE
--GARY K (WINONA M) MGR SEARS H4046 EARLENA LA
SAYERS SEE ALSO SAYER AND SAYRE
--FRANK MTCEMN CITY WATER DEPT R5701 WINDSOR RD (WINDSOR)
--HELEN E H823 WASHINGTON ST APT 2
SAYLES BERNARD (PAT) MTCEMN SUPT CITY STREET DEPT H2048 WOODSIDE DR
SAYRE SEE ALSO SAYER AND SAYERS
--LEE S (EVA J) H1708 WRIGHT ST
--RALPH (ESTHER H) RETD H512 SAHARA ST
SBRAGIA GIOVANNI (OLINE) (LEE'S MEAT SERVICE) H2321 GARDNER AV
SCAGLIOLA MARY MRS RETD R1185 CARR AV
SCAGLIONE JEAN MRS (WID ANGELO) SMSTRS DRAPERY CUSTOM SHOP H325 CARRILLO ST
--PHILLIP R325 CARRILLO ST
SCALERCIO DON F (DIANA J) DEPT MGR ROOS ATKINS H705 LEO DR
--FRANCIS D (DIANA J) CLK H1820 GUERNEVILLE RD
--FRANK JR TCHR US GOVT H1219 JANET WAY
SCALERNO DONALD DEPT MGR ROOS-ATKINS R705 LEO DR
SCAMMON HELEN RETD H3270A MENDOCINO AV
SCANAGATTA ANNE J MRS H133 W 6TH ST
--DARYL D STUDT R133 W 6TH ST
--FREDK C (MARILYN) CLK SAFEWAY H1644 TAHOE DR
SCANLAN EUG E (ESTHER M) REP SHELL OIL H714 PARKSIDE DR
--RUTH STUDT R714 PARKSIDE DR
SCANLON LILLIAN E MRS CLK SANTA ROSA MEMORIAL HOSP R1076 CLARK ST
SCANNELL DAN W (MERCEDES L) SPECIALIST P O H260 SHERWOOD DR
SCARAMELLA GERI STUDT H555 DEXTER ST APT B
--LARRY H560 DEXTER ST APT P
SCARBOROUGH FLORENCE P COLLR REDWOOD EMPIRE ADJ BUR H117 NORTH STAR DR
SCARONI CLAUDINA H430 SEBASTOPOL AV APT 2
--ISOLINA R430 SEBASTOPOL AV APT 2
SCATENA ALF A MTCEMN SANTA ROSA JR HIGH SCH R KENWOOD
SCERIO CARL M (CHARLOTTE) EMP FLUOR PRODUCTS H4328 CHICO AV
SCHAAFSMA MARY H (WID HERMAN F) H803 SPENCER AV
SCHADER ALICE C (WID ALBERT D) H1651 ST FRANCIS RD
SCHAEFER SEE ALSO SCHAEFRER SCHAFER SCHAFFER AND SHAFFER
--GEO W (JERRY L) ROOFER H881B 3D ST
--JOSEPH A (PATRICIA) PHYS 1140 SONOMA AV H1711 EL CAMINO WAY
--MARY E (WID EDW H) TECH SONOMA STATE HOSP H718 PALOMINO DR
--ROSE (WID JOHN) H420 EARLE ST
--WM (FLORENCE) DRIVER WALKUP'S MERCHANTS EXP R420 EARLE ST
SCHAEFFER SEE ALSO SCHAEFER SCHAFER SCHAFFER AND SHAFFER

SCHAEFFER
--ANTONE F (GLADYS M) CLK WESTERN GREYHOUND LINES H1907 BEAVER ST
--ARTH A (KATHLEEN M) ENG AIDE COUNTY SURVEYOR R SEBASTOPOL
--CHARLES A (EDITH P) CLK PAM MKT H2821 VILLAGE SIDE DR
--GLADYS MRS CLAIMS EXAM STATE DIV OF DISABILITY & HOSP BENEFITS R1907 BEAVER
--PETE H3335 PRIMROSE AV
SCHAFER SEE ALSO SCHAEFER SCHAEFFER SCHAFFER AND SHAFFER
--CAROL MRS NURSE WARRACK MED CENTER R HEALDSBURG
--ELEANOR MRS H589 MIDDLE RINCON RD
--GEO A EMP BOYES HOT SPRINGS RESTR H2521 POMO TRAIL
--JAMES E USAF R3410 SIDNEY SQ
--JAMES O (ELIZ G) RETD H3410 SIDNEY SQ
--MAURICE (HAZEL) FARMER H3406 COFFEY LA
--RALPH H (ESTHER) CUSTDN MONTGOMERY HIGH SCH H3824 LITTLE ROCK AV
--ROBT S STUDT R3410 SIDNEY SQ
--RUTH RETD R2521 POMO TRAIL
SCHAFFER SEE ALSO SCHAEFER SCHAEFFER SCHAFER AND SHAFFER
--MYRON H (MARJORIE K) (REDWOOD VETERINARY CLINIC) H3527 HACIENDA DR
--RALPH R MTCEMN CITY PARK DEPT R762 ALASKA ST
SCHALLERT JOHN (IRMA) (JOHN'S CHEVRON SERV)
SCHANK BROS SERVICE (DAMIAN W SCHANK EDW H POZZI) GAS STA 444 3D ST
SCHANK DAMIAN W (FLORA) (SCHANK BROS) R SEBASTOPOL
--JEROME W RETD H3360 MENDOCINO AV
--JEROME W JR (MARGT E) CLK PO H3380 MENDOCINO AV
--MARGT E MRS (ROYAL OAKS) R3380 MENDOCINO AV
SCHARBUIS ERLING (PAULINE) LAB CAL WOOD PRODUCTS H1355 LANCE DR
SCHARETG DONNA STUDT R2220 WESTWOOD DR
--JOYCE I MRS NURSE H921 JENNINGS AV
--WALTER C DRIVER GRACE BROS BREWING H2220 WESTWOOD DR
--WALTER K STUDT R2220 WESTWOOD DR
--WALTER K USA R921 JENNINGS AV
SCHARF JANET M MRS CLK SONOMA COMMUNITY HOSP R PO BOX 6284
SCHATZ EDNA MRS BKPR VIRGIL CLARK MOBIL SERV R711 BELLEVUE
--STEVEN (EDNA W) H711 BELLEVUE AV
SCHAUB MELVIN (KAREN P) DATA PROCESSOR H541 LEO DR
SCHEEL CAROL A EMP BELLEVUE UNION SCH DIST R803 LEO DR
--JACOB H (EMMY E) RANCHER H1577 LUDWIG AV
--JACOB H JR (CAROL A) SLSMN SONOMA COUNTY FARM SUP H803 LEO DR
SCHEER PAMELA SLSWN WARD'S R821 CARLEY RD
--WERNER J (ALICE F) (SCHEER LUMBER CO) H821 CARLEY RD

SANTA ROSA FURNITURE CO.
Serta MATTRESS and BOX SPRINGS
Where Good Furniture Is Not Expensive
Phone 545-1901
4th and A Streets, Santa Rosa
LOOK FOR THE BILTWELL LABEL

HALL & SON, INC.
H & C METAL PRODUCTS
Plumbing - Heating - Air Conditioning - Plumbing Supplies - Appliances
3555 Airway Drive, Santa Rosa — 546-3040 — Coddingtown

SCHEERZ HAROLD M ASST MGR SANDY'S RESTR H2050 MENDOCINO AV APT 9
SCHEETZ RONALD D (PAMELA J) DEPT MGR W T GRANT H3900 MONTGOMERY DR APT 5
SCHEFER LEE PLUMBING (LEE R SCHEFER) 1415 VALLEJO ST
SCHEFER LEE R (JOAN L) (LEE SCHEFER PLUMBING) H1415 VALLEJO ST
--LEONA I (WID WALTER) H2120 MONTGOMERY DR
SCHEFER MEL PLUMBING (Mel Schefer), Plumbing, Repairing, Installation, Hot Water Heater, Proper Plumbing Protects Health, 428 3d St Tel 546-5834
SCHEFER MELVIN W (BARBARA J) (MEL SCHEFER PLUMBING) H2353 GRAHN DR
SCHEFFLER WILHAM F (MARY S) RETD H1077 BUTLER AV
SCHEIB HOWARD J DENTIST SAN FRANCISCO H123 RED WING DR
--W L (ANN) RETD H3444 MAGOWAN DR
SCHEIDECKER ALBERT F (ALYCE) JUDGE COUNTY MUNICIPAL CT CENTRAL JUDICIAL DIST 2 R SEBASTOPOL
--ALMA G CLK COUNTY SUPT OF SCHS R SEBSTOPOL
--LOUIS DEPT SUPVR COUNTY SUPT OF SCHS R SEBASTOPOL
SCHEILTER BERT H (JULIA A) RETD H3452 SANTA ROSA AV
SCHELLDORF DONALD H (HELEN L) (SHELLY'S TIRE SERVICE) H1916 ROBIN HOOD LA
--JAMES D (BONNIE J) SLSMN AUTOMATIC MDSE H1804 LARRY DR
--LA VERE D (WILMA) CARP RELIANCE ENTERPRISES H1029 GLORIA DR
--LARRY STUDT R1029 GLORIA DR
--SANDRA J STUDT R1029 GLORIA DR
SCHELLING EDITH M (WID GUSTAN F) RETD R1605 VALLEJO ST
--LEONARD A (LILLIAN) RETD H418 PARAMOUNT ST
SCHEMBER CAROLE MRS NURSE WARRACK MED CENTER R865 MC CONNELL AV
SCHEMITZ JOSEPH (JULIA) RETD H505 SEBASTOPOL AV
SCHENCH MARGT O MRS SEARCHER SONOMA TITLE GUARANTY H917 BUSH ST
SCHENCK R A (MELVA) H1551 PACIFIC AV APT 25
SCHENK JOSEPH S (ROSEMARY L) (SCHENK'S JEWELERS) H120 ROWELAND CT
SCHENK'S JEWELERS (JOSEPH S SCHENK) 520½ 5TH ST
SCHENKEL PURITA MRS RETD R1708 MONTGOMERY DR
SCHENKENBERGER SAM (ALDEA M) RETD H3037 MIDWAY DR
SCHEPPLER MURIEL D (WID JULIUS) H805 SAN DOMINGO DR
SCHERB TERRY STUDT R1211 13TH ST
SCHERBAKOFF LEON (OLGA) RETD H624 WHEELER ST
SCHERBY CLIFF (SARAH) PNTR H599 SOUTH AV
SCHERER MADELINE J MRS RETD H509 BEAVER ST
SCHETTLER JAMES (JEAN) COMPUTER OPR CAL BLUE SHIELD H985 BUTTE DR
SCHEUER BURTON G (BETTY J) (SCHEUER REALTY) H700 MC DONALD AV
SCHEUER REALTY (BURTON G SCHEUER) REAL EST 1057 COLLEGE AV RM 1
SCHEUFEL ROBT ENG TECH COUNTY SURVEYOR R SEBASTOPOL
SCHEXNAYDRE IRBY (TRICIA) CABLE SPLICER PAC TEL H1041 BOYD ST
SCHICK ARTH W (MADELYNE L) SUPVR SONOMA COUNTY H2266 YUCCA ST
--ERNA (WID WM) H937 GEORGIA ST
--LILLIAN C MRS TYP STATE BD OF EQUALIZATION R131 CALIFORNIA AV
--STUART (LILLIAN C) RETD H131 CALIFORNIA AV
SCHIEBER FRANK P (MYRTLE E) PRIN VILLAGE SCHOOL H2512 CREEKSIDE RD
--HUBERT W (EVA M) (S&S WALL TO WALL CARPET & FURN CLNS).. H827 LINK LA
SCHIEBERL THOS A (ELVIA) (TOM'S FIXTURE SHOP) R3816 SELVAGE RD
SCHIEFELBEIN JAMES L (MARJORIE J) FINANCE STA SUPT PO H321 GILBERT DR
--MARJORIE J MRS CLK THE FIRESIDE STATIONARY R321 GILBERT DR
SCHIEFFER KARL DRIVER MUNICPAL BUS SYS H824A WHEELER ST
SCHIETTEKAT WILLY (MARCIA C) CARP CORLAND HOMES H2320 NEOTOMAS AV
SCHILBE LARRY L (PATRICIA) SLSMN WM VOLKER H53 RAMSGATE CT
SCHILLING BARBARA NURSE MEMORIAL HSOP R1730 DUTTON AV
--FREDK A (ALICE) RETD H738C SLATER ST
--GILBERT H (ANNA) RETD H3823 HOEN AV
--JOHN W (ELIZ M) RETD H1730 DUTTON AV
SCHILLINGER BILL W ELECTN H2471 IROQUOIS ST
SCHILT CHRISTIAN (ETHEL) (LA SIESTA) H3911 SANTA ROSA AV
--ETHEL MRS (LA SIESTA) R3911 SANTA ROSA AV
SCHILTZ HOWARD HORSE TRAINER 1350 BENNETT AV H1350 BENNETT AV
SCHINDLER MARGE MRS WITH FAMILY TABLE R309 B ST APT 310
SCHINNER KATH MRS R435 EL CAPITAN WAY
SCHIRLE GEO J (MARGT) DEPT MGR SEARS H134 WALNUT CT

Where To Buy?
Consult the Classified Business Lists In This Directory

DEAN WITTER & CO.
STOCKS – INVESTMENT SECURITIES – BONDS
Member of New York Stock Exchange, Pacific Coast Stock Exchange
733 FOURTH STREET SANTA ROSA PHONE 546-2655

REDWOOD EMPIRE
ADJUSTMENT BUREAU
1030 2nd Street Collections Phone 546-2700

SCHISLER CONSTRUCTION (JAMES K SCHISLER) 2929 BELAIR WAY
SCHISLER JAMES K (JOAN P) (SCHISLER CONSTRUCTION) H2929 BELAIR WAY
--MAMIE RETD R5649 MONTE VERDE DR
--RAYMOND G (THELMA L) APPRAISER SANTA ROSA SAV & LOAN ASSN H5649 MONTE VERDE DR
--RUSS CLK VEALE VOLKSWAGEN R2133 MONTGOMERY DR
--THELMA L MRS OFC SEC CITY SUPT OF SCHOOLS R5649 MONTE VERDE DR
SCHLADER HARRIET MRS (SCHLADER SCHOOL) R1805 PROCTOR DR
--JAMES (HARRIET) (SCHLADER SCHOOL) R1805 PROCTOR DR
SCHLADER SCHOOL (JAMES & MRS HARRIET SCHLADER) BALLET SCH 404 MENDOCINO AV
SCHLANDER KIRT (JUDY) PHARM MEDICO DRUG H1331 ST FRANCIS RD
SCHLAX WM N (JOAN) GEOL MOORE & TABER H508 BUENA VISTA DR
SCHLEICHER CELESTINE MRS BKPR RICHFIELD R908 BEAVER LA
--GARY EMP JON'S RICHFIELD SERV R BEAVER LA
--GEO W JR (CELESTINE J) SLSMN CORY COFFEE SERV H908 BEAVER LA
SCHLEYER PHILIP T BREWER HAMM'S BEER H765 BENJAMINS RD
SCHLICHT NICK (DORTHY) ASST MGR THRIFTY DRUG H3358 CLAREMONT CT APT 1
SCHLICHTE DONALD F (FAYE A) ACCT STANDARD OIL CO H636 KAREN WAY
--FAYE A MRS DEPT OFC SEC COUNTY SUPT OF SCHS R636 KAREN WAY
SCHLICHTEN MARSHA OPR ALICE OF THE FLAMINGO BEAUTY SALON
SCHLIEDER RONALD J (ARLENE) CARP CITY SUPT OF SCHOOLS R1210 GLENN
SCHLIGHT NICK (DOROTHY) ASST MGR THRIFTY DRUG STORE R3358 CLAREMONT CT
SCHLISLER JUDY MRS OFC SEC CITY SUPT OF SCHOOLS R2936 SPRING CREEK DR
SCHLOSS DARYL (JOAN) PHARM EMPIRE DRUG H5043 BOULDER LA
SCHLOTT LAURA L STUDT R6513 BRIDGEWOOD DR
--WARREN J (PHYLLIS M) PSYCHOLOGIST SANTA ROSA PUB SCH DIST H6513 BRIDGEWOOD DR
SCHLOTZHAUER JESSIE M (WID LOUIS W) RETD H1007 3D ST
SCHLUER S E JR (VAN KOONSE GLASS) H50 B STREET
SCHLUETER EDWIN A (LUCILLE D) RETD H2427 OLYMPIA DR
--FREDERIC (ROSE E) RETD H1237 OLIVE ST
SCHMALENBACH EDW H600 SANTA ROSA AV
SCHMALING ZELLA (WID ALF) RETD H875 MC CONNELL AV
SCHMALTZ ALPHONSE G (MARION J) TCHR SANTA ROSA JR HIGH SCH H1923 FALLEN LEAF DR
SCHMELZ WERNER J (GONDEE) CHEF LEE SIMS RANCHO H3730 HOLLAND DR
SCHMELZER ROBT (PAMELA) SOCIAL WKR H110 BRIARWOOD CT

SCHMIDT SEE ALSO SCHMITT SMITH AND SMYTH
--ALF (ELLENORE) RETD H2522 VILLAGE SIDE DR
--ALMA M MRS H1482 WEST AV
--ANN P (WID JOHN C) H1966 ILLINOIS AV
--ANNA (WID WALTER) H512 SPENCER AV
--AUG W (CERLINDE E) (FOREIGN CAR REPAIRS) H REAR 3445 SEBASTOPOL RD
--BEN W (MARIE) (EL CRYSTAL MOBILE PARK) H3280 SANTA ROSA AV
--BYRON E (SUNNY) CARP R5160 SONOMA HWY
--ETHEL E (WID HENRY) COOK RINCON VALLEY UNION SCH H5160 SONOMA HWY
--FRANKLIN D (DEBRA G) LANDSCAPE LAB H2061 MARLOW RD
--GEO J (LORNA A) (SCHMIDT'S TEXACO SERVICE) H610 ASTON AV
--GERTRUDE A MRS EMP MEM HOSP H3128 ROCKLIN DR
--HAZEL M NURSE COUNTY SUPT OF SCHS R21 ELLIE DR
--ISEDOR (MARY A) SERV ADVISOR VEALE VOLKSWAGEN H1237 MATANZAS WAY
--JENNIE MRS TECH CLINICAL LABY R4993 BADGER RD
--JIM (LINDA) H1387 CASS RD
--JOHN A (VERNA) CARP FORMN STATE DEPT PARKS & RECREATION H3919 HOEN AV
--JOHN C (CAROL E) DEPT ADMN FLUOR PRODUCTS H114 LARKFIELD DR
--JOHN F (HELEN) RETD H2093 GUERNEVILLE RD
--JOHN G (LOUISE A) PNTR H2254 MC BRIDE LA
--JOHN R USN R610 ASTON AV
--LEON H (DOROTHY) PHYS 1038 4TH SUITE 4 H2688 ALTA VISTA AV
--MARC T STUDT R901 SPENCER AV
--MARIE MRS (EL CRYSTAL MOBILE PARK) R3280 SANTA ROSA AV
--MARILYN MRS OFC MGR FITZPATRICK & POULSEN R5415 WILSHIRE DR
--MARTHA STUDT R101 ELLIOTT AV APT 2
--MELVIN E (PATRICIA M) PNTR ALBERT EVANS H718 ORCHARD ST
--MITCHELL H (MARGT M) (SMITTY'S EQUIPMENT RENTALS) H936 DARLYN WAY
SCHMIDT P M INSURANCE AGENCY (P MARCUS SCHMIDT) INS AGT 838 4TH ST
SCHMIDT P MARCUS (ELIZ R) (P M SCHMIDT INSURANCE AGENCY) H901 SPENCER AV
--PAUL (JOHNNIE & RED'S PIZZA PUB)
--PAUL W ENG HAMMS BREWER H526 JULLIARD PARK DR
--PETER R STUDT R901 SPENCER AV
--REINHOLD (ELIZ) ENG OPTICAL COATING LABY H3695 SONOMA AV APT 8
--ROBT H (SHARON A) SHIP CLK MC GRAW HILL BOOK CO H2631 WAWONA DR
--RONALD CORRECTIONAL OFCR SAN QUENTIN R3919 HOEN AV
--SHARLIENE MRS RETD R5154 SONOMA HWY

MEAD CLARK LUMBER COMPANY, Inc.
THIRD AND WILSON STREET, SANTA ROSA
Your Home Owned Yard
Free Delivery to 50 Miles
PHONE 542-4141

WELTI
CHAPEL
OF THE
ROSES
Santa Rosa's
Most Beautiful
Funeral Home
Serving Every
Faith
Since 1875
Deputy Coroner
Funeral
Director
AMPLE OFF
STREET PARKING
1225
SONOMA
AVENUE
SANTA ROSA
PHONE
545-0880

USE The Alphabetical Section to get Complete Information on a person or firm.

SCHMIDT
--WILLARD A (NORMALEE O) FIELD REP NORTH BAY PRODUCTION CREDIT ASSN R3900 SONOMA HWY
--WM (JENNIE M) EMP SONOMA MTRS H4993 BADGER RD
--WM A RETD H5154 SONOMA HWY
SCHMIDT'S TEXACO SERVICE, George J Schmidt, Gasoline, Oil Products Tires, Batteries, Auto Repair And Accessories, 1452 Petaluma Hill Rd Tel 546-4393
SCHMIDT-PETERSEN HELMUTH (NORTHERN CALIFORNIA IMPORTS) R2920 BARDY RD
SCHMIDT-PETERSEN MICKEY MRS (HOUSE OF CHARLES) R1546 MARK WEST SPRINGS RD
SCHMIEDEBERG CARMIN M (WID PAUL) RETD R2526 IROQUOIS ST
SCHMIT ERNIE H6233 MONTECITO BLVD APT 25
SCHMITT SEE ALSO SCHMIDT SMITH AND SMYTH
--GILBERT L (GAIL V) INT DEC VALLEY FURN H2625 SAGE ST
--JOHN F (ELISE) ENG PG&E H2345 ALVARADO AV
--JOSEPH M RETD H3003 HOME RD
--LOUIS F RETD H1204 15TH ST
--RUTHANN STUDT R2345 ALVARADO AV
--S H1140 4TH ST APT 327
SCHMITTER ROSE H MRS ATNDT SONOMA COMMUNITY HOSP R3118 MONTGOMERY DR
--WALTER C (ROSE G) RETD H3118 MONTGOMERY DR
SCHMITZ THERESA (WID LOUIS) H132 RIDGEWAY AV
SCHMOLL GEO B (MAXINE A) V-PRES-SEC PFISTER & SCHMOLL INC H2422 MENDOTA WAY
--JUDY L R2422 MENDOTA WAY
SCHNAIDT EDW C (MABEL) RETD H1551 PACIFIC AV APT 10
SCHNECK EVELYN B MRS OFC SEC SANTA ROSA JR HIGH SCH H2765 CHANATE RD
SCHNEIDER SEE ALSO SCHNIDER SCHNIEDER SCHNYDER SNIDER AND SNYDER
--AGATHA (WID ALBERT) H609 CORLANO AV
--CARL (DOROTHEA) EMP CIVIL DEFENSE H2350 MC BRIDE LA APT B29
--CHARLES T (PATRICIA) DRFTSMN SANTA ROSA ENTERPRISES H625 TERRA LINDA CT
--CHARLES T H2114 N PUEBLO CT
--EDNA (WID HERMAN E) H2154 GRAHN DR
--FRANK (HELEN) INSTR SANTA ROSA JUNIOR COLLEGE H3900 SEBASTOPOL RD
--HELEN MRS LIBRARY ASST CITY-COUNTY PUB LIB R3900 SEBASTOPOL RD
--MAXINE EMP BELLEVUE UNION SCH DIST R126 S-E ST
--PATRICIA MRS DEP CLK COUNTY MUNICIPAL COURT CLK R4595 LAMBERT DR
--RICHD J JR MGR QUALITY BUILDERS H1051 BOYD ST
--ROMAN J (EILEEN K) DENTIST 80 DOCTORS PARK DR H725 LA VERNE AV
--TOM CLK PRESS DEMOCRAT PUBL R725 LA VERNE AV
SCHNELLE PEARLE MRS R3309 SANTA ROSA AV
--SHIRLEY E (WID WM B) SLSWN H2824 PAPAGO CT APT 1

SCHNELLE
--WM H STUDT R2824 PAPAGO CT APT 1
SCHNELLER MICHL J JR (CHARLENE A) SLSMN KENNY'S H3900 MONTGOMERY DR APT 8
--MICHL J (LEAH M) BOTTLER HAMM'S BREWERY H351 MAJOR DR
SCHNIDER SEE ALSO SCHNEIDER SCHNIEDER SCHNYDER SNIDER AND SNYDER
SCHNIEDER SEE ALSO SCHNEIDER SCHNIDER SCHNYDER SNIDER AND SNYDER
SCHNLIDER GARY ANNOUNCER KPLS RADIO
SCHNOLL GEO (MAXINE) GENL AGT GORDON POPE POPE LIFE INS AGCY R2422 MENDOTA WAY
SCHNORRENBERG CLARENCE K (YOSHIKO I) X-RAY TECH MARINE GENL HOSP H1849 BEACHWOOD DR
SCHNUTENHAUS EDW A (MARY L) ENG C& D BATTERIES H110 WALNUT CT
SCHNYDER SEE ALSO SCHNEIDER SCHNIEDER SCHNYDER SNIDER AND SNYDER
--JOHN J (ELSIE H) RETD H546 PARAMOUNT ST
--MAXINE MRS MGR PENDOM MANOR H126 SOUTH E ST APT 1
SCHOENAHL JAMES A STUDT H555 CARR AV
--WAYNE L STUDT R555 CARR AV
SCHOENBERGER JOSEPH (JOSEPHINE) RETD H1805 MESA WAY
SCHOENBORN LENA (WID BENJ) RETD H2341 MOONLIGHT WAY
SCHOENENBERGER JOHN STUDT H2836 IROQUOIS ST APT 1
--JOHN R430 CARRILLO ST
SCHOENFELD LEONARD H (ALICE M) RETD H51 BLUE JAY WAY
SCHOENIG GEO F (OLGA E) RETD H133 ALDEN LA
SCHOENMAN ALF LABY TECH H5426 SONOMA HWY
--ALF J (MARJORIE C) CARP H3119 CLARE AV
--MARGE BKPR SANTA ROSA BEAUTY COLLEGE R3119 CLARE AV
SCHOENTHAL EDW H (ELIZ D) DRIVER SANTA ROSA BLDG MATERIALS H1200 BURBANK AV
--ELIZ D MRS ATNDT SONOMA COMMUNITY HOSP R1200 BURBANK AV
--GUS F (MATILDA) RETD H157 HORN AV
--JAMES R (KAY R) MTCEMN SONOMA STATE COLLEGE H1209 SUNSET AV
--KENNETH USA R157 HORN AV
--KENNETH G USA R509 GARFIELD PARK AV
--PHYLLIS ATNDT SONOMA COMMUNITY HOSP R COTATI
--RUTH M MRS NURSE SONOMA COMMUNITY HOSP R509 GARFIELD PARK AV
--WESLEY (RUTH) REPR PAC TEL H509 GARFIELD PARK AV
SCHOEPS ANTOINETTE MRS (ANN'S EMBLEMS) H364 BELLEVUE AV
SCHOFIELD ISAAC N (SADIE M) RETD H142 NORTH STAR DR
--J FRED (ELEANORE B) TCHR SANTA ROSA SR HIGH SCH H2318 THOMAS
--RAYMOND S (SHARON A) CONSULTANT PAC TEL H1845 BEACHWOOD DR
SCHOLANDER F A (HELEN) H2817 CLAREMONT DR
SCHOLLMAN KARL JAN EXCHANGE BANK R COTATI
SCHONERT BEVERLY NURSE RAYMOND C ANDERSON R7678 SONOMA HY
SCHOOLER KENNETH H R3750 SANTA ROSA AV

PIONEER REALTY, Inc.
Industrial Brokers — Homes — Ranches — Investments
Montgomery Village
2410 Montgomery Drive Santa Rosa Phone 546-1240

SCHOONOVER WARREN R (CLARA) RETD H417 DEERFIELD CIR
SCHOTTELKORB J J (AUTOMATIC SEWING MACH & VACUUM CENTER) R115 BUCHANON
SCHRADER DARROLD M SLSMN VEALE VOLKSWAGEN R PO BX 223
--H W (EVELYN) RETD H715 MC CONNELL AV
--RONALD R (DIANE) CARP CAHILL H6319 MELITA RD
SCHRAG REGINA R3586 MENDOCINO AV
SCHRAMM WALTER (RUTH H) BARBER H3112 HOEN AV
SCHRECK ROBT (THE BLACK FOREST INN) H1134 4TH ST APT 125
SCHREFFLER BARBARA STUDT R4600 MONTECITO AV
--CARL B (LORIA M) PRES-TREAS RIETZ MFG CO H4600 MONTECITO AV
--LORIA J STUDT R4600 MONTECITO AV
SCHREIBER PATRICIA MRS LEGAL SEC SPRIGDEN MASKOWITZ BARRETT & ACHOR R PETALUMA
--R MAX CREDIT MGR CRESCENT JWLRS R2515 PAWNEE ST
SCHREINER WM H (JANE L) CARP H723 WRIGHT ST
SCHREUR WM J MGR FIRESIDE THRIFT H2285 MC BRIDE LA APT 549
SCHRICKENGHAUST ANNA B (WID NED) RETD H442 8TH ST APT 6
SCHRODE CATHY R1158 HUMBOLDT ST APT 5
SCHRODER DENICE STUDT R40 WAYSIDE DR
--EVERET (WINNIFRED J) PORCH BLDR 40 WAYSIDE DR H40 WAYSIDE DR
--JOHN R40 WAYSIDE DR
--RICHD S (LORI D) TCHR RINCON VAL JR HIGH SCH H3400 DEER TRAIL RD
SCHROEDER ADOLPH J (ANTOINETTE) ESCROW OFCR REDWOOD EMPIRE TITLE R48 LA CRESTA DR
--ARTH (ROSE F) RETD H351 BELLHAVEN CIR
--STAN P (HELEN) TOLL TEST MN PAC TEL H2562 TUSCAN DR
--WM E (ETTA) RETD H1024 VALLEJO ST
SCHROGGS KENNETH MECH EMPORIUM TIRE CENTER R629 WEST 8TH ST
SCHROLL KENNETH E (JEANE G) DIST MGR WORLD BOOK H3708 ARIZONA DR
SCHRUDDER JAMES STUDT R2518 SONOMA AV
SCHUBEL JOHN O JR STUDT R2230 CHEYENNE DR
--JOHN O (JOAN) ENG PG&E H2230 CHEYENNE DR
--PAULA (WID OTIS J) SMSTRS ROSENBERG'S INC H1018 ASTON AV
SCHUBERT BARBARA A MRS HSEKPR H3621 AIRWAY DR
--CHESTER B (IRVALINE) SHOP FORMN RIETZ MFG CO H3160 ROCKLIN DR
--DANL J (CAROLYN E) TRMR SOHNER TREE SERV H476 GOODMAN AV
--H MGR CODDINGTOWN TERRACE APARTMENTS H2350 MC BRIDE LA APT A21
--JOHN (CAROLE D) DEP SHERIFF COUNTY SHERIFF R2335 CRISTWOOD DR
--JUSTIN PHYS SONOMA COMMUNITY HOSP R HEALDSBURG
--LARRY S (ALICE) H1362 MC MINN AV

SCHUBERT
--SCOTT A (SHARLIENE E) ROOFER KEN-RAY ROOFING H615 WHEELER ST
--STEVEN M STUDT R3621 AIRWAY DR
SCHUCK BARBARA J MRS R1309 STROVEN LA
--ERVIN H (GLADYS F) (CHUCK AUTO REPAIR) H828 SAN DOMINGO DR
--JERRY CLK SAFEWAY H241A FARMERS LA
--JERRY A R828 SAN DOMINGO DR
--JOHN RETD H922 COLLEGE AV
--VERN (JACKIE) DELMN SANTA ROSA AUTO PARTS H584 DUTTON AV APT 1
--VERN ASST SLS MGR EMPORIUM TIRE CENTER R735 CAMELLA CT
--VERNON L JR STUDT R584 DUTTON AV
SCHUETZE FRANK ADJ CAL STATE AUTO ASSN R41 VISTA DR
SCHUIER GERTRUDE MRS RETD H946 CLOVER DR
SCHULDT LAURENCE A (DIANA M) EMP PG&E H1008 ASTON AV
SCHULER FRED H (MARGERY L) RETD H1908 MALANO CT
--RODERICK E CIVIL ENG COUNTY FLOOD CONTROL H3123 CLARE AV
SCHULTHESS MARY (WID JOHN H) H515 EL CAPITAN WAY
SCHULTZ SEE ALSO SCHULZ AND SCHULZE
--BOB L (SANDY L) CASTER C&D BATTERY H2245 CORBY AV

SCHULTZ BROS VAN & STORAGE
George E Schultz Jr Pres, Gerald M Poznanovich V-Pres, Complete Crating, Packing, Shipping And Storage Facilities, Export Packers And Shippers, 1116 14th St, Tel 546-1616 (See Page 24 Buyers' Guide)

SCHULTZ CARL A (ALICE M) RETD H410 BENICIA DR
--EDW C (MABEL E) LAB SPEED SPACE H3468 BROOKS AV
--ERIC O (ROSETTA L) RETD H2655 S DUTTON AV
--GEO E JR (JOANNE G) PRES (SCHULTZ BROS VAN & STORAGE) H3741 SACRAMENTO AV
--GEO E (MARGT R) RETD H197 LARKFIELD DR
--HERMAN O RETD H515 OLIVE ST
--JAMES F TCHR BENNETT VALLEY UNION SCH R GLEN ELLEN
--JOAN B NURSE COUNTY SUPT OF SCHS R PETALUMA
--LOUIS A (ILKA K) ENG TECH STATE DIV FORESTRY H760 LEO DR
--MILTON H (ALMA J) BARTENDER THE COACH RM H558 COLUMBIA ST
--SANDRA MRS OPR COIFFURES R1630 ALLARD AV
--WALTER J (ANN P) CLK PO H1221 KATHY WAY
--WALTER J JR STUDT R1221 KATHY WAY
SCHULTZE MILITZA MRS RETD H1095 FULKERSON ST
SCHULZ SEE ALSO SCHULTZ AND SCHULZE
--ARNOLD CABTMKR NAGY H882 WEST AV
--ERICH E (ERNA) RETD H1276 POPLAR AV
--RICHARD P (MARY A) SECURITY OFCR STATE DEPT OF EMPLOYMENT H2513 MAGOWAN DR

SCHULTZ BROS.-BEKINS
MOVING
STORAGE
1116 14th Street
Santa Rosa
PHONE 546-1616

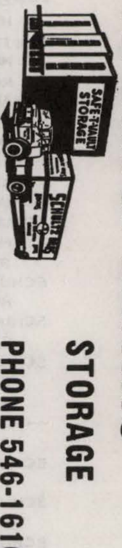

Who Sells It?
Is Answered by the Classified Business Lists In this Directory

SANTA ROSA SAVINGS AND LOAN ASSOCIATION
HOME LOANS — INSURED SAVINGS
HEAD OFFICE: 835 - 4th STREET, SANTA ROSA — PHONE 545-2525
BRANCHES: 702 BROADWAY, SONOMA — PHONE 938-8541
325 MAIN STREET, LAKEPORT — PHONE 263-5401
999 GRANT AVENUE, NOVATO — PHONE 892-2401

SCHULZE SEE ALSO SCHULTZ AND SCHULZ
--FRED P (LILLIAN) H654 SPEERS RD
--HERMAN M (JOAN E) CARRIER PO H1219 BURBANK AV
--LILLIAN A MRS BKPR SONOMUSIC & MODERN CIGARETTE CO R654 SPEERS RD
--MARGT STUDT R1658 EL CAMINO WAY
--ROBT J (REGINA R) PHARM WARRACK HOSP H1658 EL CAMINO WAY
--WILHELM H (MARY) RETD R1258 EDWARDS AV
SCHUMA JAMES RETD H2604 SUNRISE AV
SCHUMACHER HERBERT (JOAN) SURVEYOR HERBERT G PASSARINO R SEBASTOPAL
SCHUMAKER THOS (CHARLENE) H711 NORTH ST
SCHUMANN CHARLES (CHARLES SHOE REPAIR) R COTATI
SCHUMMER JEAN T HAIR STYLIST LES GIRLS BEAUTY SALON R1029 STEWART
--JOSEPH (JEAN T) (J'S) H1029 STEWART ST
SCHUNK LEE G (GAIL M) GROUNDSMN P G & E H158D BARBARA DR
SCHUNRR ELSIE F RETD R1180 WILD ROSE DR
SCHUPBACH LORRAINE R189 W BARHAM AV
--LORRAINE E H882 2D ST
--MILTON (GENEVIEVE M) CARP H1292 GLENN ST
--NORMAN M (JULIET) SUPVR WESTERN ELEC H2429 MIMOSA ST
SCHURMAN CARL H (MARIE K) RETD H2305 ROWE DR
--JOSEPH C (ILEEN) H345 ROBERTS AV
--THEMA MRS H811A HOWARD ST
SCHURR DIANNE E STUDT R2071 MARSH RD
--EDW E (RUTH H) HOD CARRIER HEGARDT & BERTUCO H2071 MARSH RD
--MARIE MRS H4124 SEBASTOPOL RD
--VOLKER, MECH TORVICK INC R307 S E ST APT 9
SCHUSCHAT ULLRICH OPTN OPTICAL COATING LABY H307 SOUTH E ST APT 11
SCHUSTER CLAUDE L (RUTH V) RETD H1779 PETALUMA HILL RD
--CLAUDE L JR USA R1779 PETALUMA HILL RD
--FRITZ (LEONA) SUPVR PAC TEL H812 WARREN LA
--LAMONT P USA R1779 PETALUMA HILL RD
--MICHL (SOFIE) RETD H749 MILL ST
--MICHL (PATRICIA I) CLK SOUTH E ST MKT R1127 SLATER ST
SCHUTTHESS WARREN (DOLLY) ENG H3000 EL TORO WAY
SCHUTZ GERALD A H720 DUTTON AV APT 14
SCHWAB DANL M USN R2215 CREEKSIDE RD
--FLORENCE (WID SAUL) H534 EL CENTRO WAY
--FRANK P (MATHILDA) REP PACIFIC CONTINENTAL SECURITIES R VALLEGJO
--IDA P MRS CLK COUNTY SUPT OF SCHOOLS H136A LINCOLN ST

SCHWAB
--JOSEPH L (AGNES J) RETD H2020 SONOMA AV
--JOSEPH W (AGNES E) EMP AMERICAN DOOR CO H2215 CREEKSIDE RD
SCHWABACHER & CO, Paul B Dix Res Mgr, Members Of New York Stock Exchange, Pacific Coast Stock Exchange American Stock Exchange And Others, 50 E St, Tel 546-3356
SCHWABEROW GEO H (MARGT V) MGR KELLY-MOORE PAINTS H5373 GOLD DR
SCHWAN DANL (BETTY L) (J & S MARKET) H2209 SANTA FE DR
SCHWANK BRUCE N STUDT R2362 ALVARADO AV
--DEBRA M STUDT R2362 ALVARADO AV
--HERBERT C (CHRISTEL) PRES OLYMPIA MOBILE LODGE H2362 ALVARADO AV
SCHWANT O H RETD H33 ROMANI CT
SCHWARTZ ESTELLE H422 KLUTE ST
--GRACE MRS OFC SEC WELCH & TECKEMEYER R WINDSOR
--ISIDOR H RETD R3555 PRINCETON DR
--JOHN D (MARY C) ACCT BORDEN'S TAXI SERV H1055 MC CONNELL AV
--LINUS PRES NATIONAL CONTROLS INC R ROHNERT PARK
--MARTIN RETD R1229 BEAVER ST
--MAY (WID DAVID) H1001 S WRIGHT RD
--NORMAN J (BEATRICE) MEAT CTR FOOD CITY MEATS H3555 PRINCETON DR
SCHWARTZLER CHARLES R (GERALDINE E) (CHUCK'S RINCON GARAGE) H1480 LOS OLIVOS AV
SCHWARZ CLAUDE R (KAREN A) (ALPHA ELECTRONICS) H1250 WANDA WAY
--EMMETTE (MAUDE) ASST YD FORMN YEAGER & KIKR CO H1259 CALISTOGA RD
SCHWARZENBERG ALICE T MRS CASH DEAN WITTER & CO R1831 LEAFGREEN DR
--CHARLES F (ALICE T) EXPEDITOR BECHTEL CORP H1831 LEAFGREEN DR
SCHWEDHELM FRED A (GERTRUDE A) RETD H1940 SIESTA LA
SCHWEICHLER TED (DORIS M) PLASTER CONTR H1064 CLARK ST
SCHWEIGER FRED A (SALLY A) ENG PAC TEL H755 BENJAMINS RD
SCHWEITZ JACK D (PHYLLIS L) CLK A & B MKT H1264 BAIRD RD
--PHYLLIS STEN SONOMA COUNTY MED SOC R1264 BAIRD RD
SCHWEITZER F LESLIE (WANNA) RETD H817 MERCIE ST
SCHWEIZER KURT R USA R409 ALDERBROOK DR
--LEO E (ROBERTA S) CLK PO H409 ALDERBROOK DR
SCHWENNING AL L (WENDY A) INSTALLER WESTERN ELEC H384 MAYFIELD DR
SCHWERT JUANITA TECH WARRACK MED CENTER R WINDSOR
SCHWETZER BERNICE R2080 GUERNEVILLE RD
SCHWIESOW DAVID (LOUISE M) STUDT H1228 ST HELENA AV
SCHWIND WALTER (EDA A) RETD H933 CORBY AV

SCIAINI CAHTY M STUDT H1118C SLATER ST
SCIALLO HOLLIS H2622 WAWONA DR
SCIBORSKI JOHN L (MARIAN) CIV ENG SONOMA COUNTY H3818 SHADOW HILL DR
SCINTO CHARLES G (JUDY K) BOTTLER COCA COLA BOTTLING H560 LINK LA
--DANL RETD H206 SOUTH E ST
--GEO (ANN) AGT AAA AUTO ASSN H640 GREEN WAY
--LAWRENCE J (FRANCES) BOTTLER HAMM'S BREWERY H108 HULL ST
--ROBT L R108 HULL ST
--TONY (NANCY) BRAKEMN N W P RR H1021 BURBANK AV
SCLAR LEE J ASSOC LWYR CALIFORNIA RURAL LEGAL ASSISTANCE H1130 4TH ST APT 310
SCOBEE HUBERT L (MARIE) H1981 4TH ST
SCOFIELD BETH OFC SEC KILLER KEN'S TERMITE & PEST CONTROL R3332 BONITA VISTA LA
--BLAIR C (BETH) PHARM TUTTLE'S PRESCRIPTION PHARM H3332 BONITA VISTA LA
--WM F MTCEMN COUNTY RD COMNR R CAZADERO
SCOGGINS MARNA S CORSETIER MARGA'S CORSET SHOP H152 BLUE JAY WAY
--ROBT G AGT CERTIFIED LIFE INS OF CAL R1823 MORLEY WAY
SCOLES HARRY C (PAT A) SLS AGT BANKERS LIFE H495 MOUNTAIN VIEW AV
--JANE STUDT R608 MERVYN AV
SCOLIERI MICHL P (MARY) SLSMN SKYLINE STATIONERY SUPPLIES H4922 CHARMAIN DR
SCONCE WRIGHT W (WINNIE M) RETD H1106 ORCHARD ST
SCONYERS THELMA R446 HUMBOLDT ST
SCOTT ADELE OFC MGR SANTA ROSA AUTO PARTS R129 GRAY CT
--ALBERT Q (SYLVIA A) (SCOTT SIGNS) H1140 WILD ROSE DR
--ALEX (ELINOR) AGT NEW YORK LIFE INS H5766 LA SIERRA DR
--ALICE G (WID GEO W) H1650 SLATER ST
--ANDREW M (VIRGINIA) ASST MGR PACIFIC FINANCE H820 ORCHARD ST
--BERCHA M (WID HARVEY V) RETD R720 SOUTHWOOD DR
--BYRON T PNTR H629 GERARD AV
--CHARLES P (NELLE M) TECH SANTA ROSA MUS STORE H1975 EVELYN DR
--CLAY B (EVELYN J) (C & D TAVERN) H1103 SAN DOMINGO DR
--CLIFFORD C (LINDA M) DRIVER SEAVIEW TRUCKING R1732 SANTA ROSA AV
--DARRELL J (EVA D) CARP DON STEVENS H1818A WEST AV
--DAVID G (VICKI M) EMP MARE ISLAND H1122A SONOMA AV
--DONALD (GAIL) H2229 FREMONT DR
--DOROTHY J OFC SEC CORLANO HOMES R3309 SANTA ROSA AV
--DOUGLAS (JUDY) PATROLMN STATE HWY PATROL H434 JACQUELINE DR
--EILEEN MRS CASH CAL STATE AUTO ASSN R734 WRIGHT APT B
--ENID J MRS CLK MINS H222 BOYCE ST
--EVELYN J MRS TECH SONOMA STATE HOSP R1103 SAN DOMINGO DR
--GAIL A EMP KING'S OFC SUPS & EQUIP R2229 FREMONT DR
--GLEN D (VENITTA) RETD H291 RICARDO AV
--HAROLD J (ELIZ M) RETD H741 LIANA DR

SCOTT

--IDA A MRS EMP SONOMA STATE HOSP H810 YULUPA AV APT 10
--J ROBT (PATRICIA A) FIREFIGHTER CITY FIRE DEPT H1423 MANHATTAN WAY
--J W H1695A RONNE DR
--JACK STUDT R915 MENDOCINO AV APT 12
--JACK W (BETTE) ENG AIDE CITY ELEC DEPT H915 MONROE ST
--JAMES I (ADELE) RETD H129 GRAY CT
--JANET OPR FREDRICK'S BEAUTY SALON R676 SPEERS RD
--JESSIE C CLK LUCKY STORE H720 SOUTHWOOD DR
--JOHN JR STUDT R1349 MANHATTAN WAY
--JOHN W (JEAN W) CLK COUNTY TAX COLLR H1349 MANHATTAN WAY
--KENNETH D (EILEEN D) TOWERMN PG& E H734B WRIGHT ST
--LARRY G (CORLISS M) DENTIST 3920 PRINCETON DR H2315 CREEKSIDE RD
--MARGT M (WID MURRAY A) RETD H1149A HUMBOLDT ST
--MAURICE L (MILDRED A) INVESTIGATOR JAMES & JAMES H3439 SONOMA AV
--MERLE E MRS COOK LOPUS CANVALESCENT HOSP H924 MENDOCINO AV
--MILLER PLMB BD OF EDUC R COTATI
--MOSES (MARY LOU S) CONSTN WKR H4116 CONCORD AV
--MYRTLE B MRS SLSWN BILL JOHNS REALTY H808 BEAVER ST
--NOEL (EVELYN) RETD H409 EL CENTRO WAY
--NORMAN E PHYS 1601 TERRACE WAY H3330 CLAREMONT CT APT 2
--ODIS H4148 BENNETT VALLEY RD
--PATRICIA CLK TYP COUNTY DIST ATTY INVESTIGATION DEPT R1120B SLATER
--PAUL (CAROL) USA H1501A BEACHWOOD DR
--PAUL W SEWER PLANT OPR CITY CORP YD H2452 MELBROOK WAY
--R A REV (JEWEL) EMP DEPT OF CORRECTIONS H4424 MILES AV
--REGNOLL C (CAROL J) RETD H1065 SAN DOMINGO DR
--ROBT W (KATHLEEN E) SLSMN BUSINESS SYS NCR H3741 TEXAS DR
SCOTT SIGNS (ALBERT SCOTT) 922 N DUTTON AV
SCOTT SILVIA TCHR ARTHUR MURRAY R NOVATO
--V O (LOELLA A) (BOB SCOTT USED CARS) H1000 KING ST
--WALTER H140 HENDLEY ST APT 4
--WM A (ALICE C) LAB COUNTY SANITATION DEPT H2132 MESA WAY
SCOTTISH RITE TEMPLE 441 B STREET
SCREECHFIELD DON (MILDRED) SLSMN HARMONY HOMES H846 MARY ST
--KENNETH A (MARJORIE L) ENG TECH COUNTY FLOOD CONTROL H2329 ROWE DR
SCRIBANTE MELBA CLK WARD'S R1541 WOOD RD
SCRIBNER DORIS RETD H77 ORIOLE DR
--KATHRYN L TEL OPR COMANCHE CHEVROLET H1522 FAIR OAKS CT
SCRIVER EMILY H233 CARRILLO ST
SCROGGIN RICHD (LOUELLA) H1428 POPLAR AV
SCROGGNS ROY D (MOLLY M) RETD R3309 SANTA ROSA AV
SCROGGS KENNETH R (FRANCES) MECH EMPORIUM H629 W 8TH ST
SCRUDDER JAMES F (RUTH I) RETD H2518 SONOMA AV

NILES BUICK CO.
OUR 34th YEAR
SEE PAGE 3 BUYERS' GUIDE
965 Santa Rosa Avenue, Santa Rosa
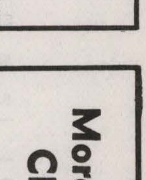
CHARLES E. NILES
Phone 545-6611

More goods are bought and sold through the Classified Business Lists of the Directory than by any other medium on earth.

SANTA ROSA MEMORIAL PARK
CEMETERY—CREMATORIUM—MAUSOLEUMS
FRANKLIN AVENUE AT SILVA AVENUE, SANTA ROSA PHONE 542-1580

SCRUGGS CLARA M (WID OSCAR J) TCHR RINCON VALLEY SCH DIST H2461 MELBROOK WAY
SCUBB ARTH R (WILMA E) H3185 SANTA ROSA AV
SCUDDER STACY H1158 HUMBOLDT ST APT 5
SCURACHIO ANTHONY B (MERENE) INVESTIGATOR STATE DEPT OF ALCOHOLIC BEVERAGE CONTROL H1818 MIDWAY DR
--MERENE MRS BKPR ROSS BROS R1818 MIDWAY DR
SCURI BERT W (DORIS I) TCHR PINER HIGH SCH H2081 GUERNEVILLE RD
SDIKHARD MILDRED H1551 PACIFIC AV APT 15
SEABLOM WENDELL (MARIE) RETD H3712 TEXAS DR
SEABOARD FINANCE MIKE W ROGERS MGR 2200 CLEVELAND AV
SEABROOK ZENA C RETD H3251 HERMIT WAY
SEACORD BETTY C MRS MED SEC SONOMA COMMUNITY HOSP R3594 PARKER HILL RD
--HOWARD E (BETTY C) OPR ENG ATKINSON CONSTN H3594 PARKER HILL RD
SEAGLE BOB STUDT H1211 13TH ST
SEAMAN JOHN J (PATRICIA A) LOAN OFCR BANK OF AM H2728 NAVAJO ST
SEAMANS HAROLD (CAROLYN) METER RDR P G & E H1937 TERRY RD
SEAMOR ROWLAND (PATRICIA) SLSMN MUTUAL FUND R3309 SANTA ROSA AV
SEARBY BARRY USN R1000 GORDON LA
--DONALD M (BETTY) SEC LANE SUP INC H1000 GORDON LA
--GARY H3489 BENNETT VALLEY RD
--RODNEY M (SHIRLEY) PLMB PLMBING SERV H873 WILDWOOD TRAIL
SEARCHFIELD KAREN H477 EL PORTAL DR
--TOM DRIVER
SEARLES WILLETT F (ELLA M) H6621 FAIRFIELD DR
SEARLEY CHARLES H109 STEELE LA
SEARS ARTH W SLS MGR PEPSI-COLA BOTTLING R NOVATO
--EDW W (ERIKA J) RETD H4725 BRIDLE TRAIL

SEARS, ROEBUCK AND CO, W H Eaton Manager, Department Store, 455 B St Tel 546-2230

SEATON ALICE D (WID ROLAND M) RETD H625A MC DONALD AV
--CARYL J OFC SEC WARRACK MED CENTER R1238 WYOMING DR
--CHARLES R (PEGGY J) ELECTN SPEEDSPACE H1145 WILD ROSE DR
--ELYN D (ZELMA) RETD H4065 MONTECITO AV
--JAMES L (CARYL J) INVESTIGATOR COUNTY CORONER H1238 WYOMING DR
--RUTH MRS EXEC DIR SONOMA COUNTY SENIOR ACTIVITIES CENTER R HEALDSBURG
SEAVER ESTHER MRS H1591B BEACHWOOD DR
SEBASTOPOL HOUSE EVELYN SMITH MGR LODGINGS 508 SEBASTOPOL AV
SEBENS EDW R (CHERYL L) CHEF HIGHLAND HOUSE H3900 MONTGOMERY DR APT 4
SEBLEAN STEPHANIE MRS RETD H326 GILBERT DR
SEBRING GERALD B EMP SONOMA STATE HOSP H1300 YULUPA AV APT 6
SECOND STREET BODY SHOP (FLOYD A BEEBE) AUTO REPR 411 2D ST
SEDDON RICHD I (JEAN) ENG OPTICAL COATING LABY H3107 TERRA LINDA DR
SEDGWICK DEBRET M (JUDITH) (S & S UNION SERV STA) H1960 BLUE BELL DR
--WALTER H (SARA) (S&S UNION SERV) H712 WILLRUSH ST
SEDOROVSKY MARIE RETD R1700 BEAVER
SEE'S CANDIES INC MRS ARLINE ROSSI BR MGR CONFECTIONS 605 4TH ST
SEEBECK HENRY J (HELEN E) RETD H179 W BARHAM AV
SEEBER DAVID A (KATHLEEN A) EMP PG&E H2032 WOODSIDE DR
--HUGH W H433 SONOMA AV APT 2
SEEGELKEN HENRY (FRIEDA M) RETD H820 CHERRY ST
--JOHN W RETD R522 ORCHARD ST
--KATH RETD H522 ORCHARD ST
SEEKINGS WM C (HAZEL) SHOP FORMN CAL WOOD PRODUCTS H1824 PEORIA CT
SEELER SALLY MRS H320 LOMITAS LA
SEELIG JAMES D (JOSEPHINE A) EMP PLUMFIELD SCH H1020 JENNINGS AV
SEELY CLAIRE M MRS NOTARY PUB 1120 COLLEGE AV R2626 SONOMA AV
--JAMES B (MARY A) BURL CUTTING H1832 TERRY RD
--WM W (CLAIRE M) ACCT H2626 SONOMA AV
SEEMAN MILTON L (VIOLA) RETD H142 WALNUT CT
--RENA (WID OTTO) RETD H511 ORCHARD ST
SEEMIS JOE (LAURIE M) H720 CHERRY ST APT 6
SEEMORE RUSSELL (CLARA) H900 SLATER ST
SEES CANDIES MRS MILDRED CRAMER MGR 432 CODDINGTOWN SHOP CTR
SEEVERS MARTIN O TRANSMISSION MN PAC TEL R2712 MONTGOMERY DR
SEGAR ROGER E UNDWRTR CAL STATE AUTO ASSN R3542 PRINCETON DR
SEGESMAN ANN E STUDT R1419 PARSONS DR
--BEN E (JEAN) SLSMN ROSS MFG H1419 PARSONS DR
--BOB R STUDT R1419 PARSONS DR
--SUSAN J STUDT R1419 PARSONS DR
SEGHESIO FRANK JR (ELVERA) PRES BISHOP HANSEL LEASING INC H1349 W COLLEGE AV

COHEN'S HARDWARE & PLUMBING
ELECTRICAL SUPPLIES
MIKE COHEN FOUNDER 1932
125 Santa Rosa Avenue, Santa Rosa Phone 545-1585

Redwood Empire Title Company
TITLE INSURANCE—ESCROWS
545-5130
2995 Cleveland Avenue Santa Rosa 2360 Sonoma Avenue

SEGHEZZI ELIGIO H715 SANTA ANA DR
SEHIER MICH (PATRICIA) CHEF MILL PATIO SADDLE N SIRLOIN H211 LINCOLN ST
SEIDLER FRED E (CARIN) TRUCKING 1485 MAUREEN DR H1485 MAUREEN DR
SEIDNER WESLEY (EDNA) H1855 PETALUMA HILL RD
SEILER GILBERT DEP SHERIFF COUNTY SHERIFF'S OFC H126 BOAS DR
--HAROLD B JR (EVE) INSP COUNTY AGRL COMN R SONOMA
SEIP JEROLD E (ANN D) AGT STATE FARM INS H644 CHARLES ST
SEITTER RICHD L (DORIS) (LAKESIDE BARBER SHOP) H3918 LITTLE ROCK AV
SEITZ WILLARD A (FAYE) RETD H200 BELLHAVEN CIR
SEKERWITZ NANCY A STAFF NURSE SONOMA COMMUNITY HOSP R1398 MICHELE WAY
SELBY BARBER SHOP (MICHL SELBY) 337 5TH ST
SELBY CLARA H MRS RETD H810 YULUPA AV APT 5
--JAMES B (BETTY L) MACH R & H MACHINE SHOP H2029 S PUEBLO CT
--MICHL (CHRISTINE) (SELBY BARBER SHOP) H2019 ROGERS WAY
SELF CAR WASH (WYATT E HAMMOND) 377 LARKFIELD SHOPPING CENTER
SELF CECIL N (LAURA R) SLSMN ENCYCLOPEDIA BRITANICA H2862 LINWOOD AV
SELIG MILLICENT A MRS H1010 BOYD ST
SELL DAVID (ELEANOR A) H410 MONTE VISTA LA
SELLARS PAMELA H1125 EVANS DR
SELLF NITA MRS BKPR REEDELBACH H843 DUTTON AV
SELLIGI MILDRED W RETD H1328 PHYLLIS ST
SELLS GUSTINE (WID ED) H1115 HUMBOLDT ST
--L BLAINE TECH STATE HOSP H3988 PYLE AV
--MAUD B (WID J E) RETD R3988 PYLE AV
SELTH GEOFFREY P REV (VALERIE) H2537 TAMARISK DR
SELVAGE CONCRETE PRODUCTS INC TERRELL H FIELDS PRES IRA G FIELDS V-PRES MRS BERTHA FIELDS SEC-TREAS SEPTIC TANKS 3309 SEBASTOPOL RD
SELVESTER ROBT W ASST MGR FIRESIDE THRIFT H2459 STEELE LA APT 4
SEMENZA MARY (MY CLEANERS) H426 SEBASTOPOL RD APT 7
SEMINOFF ANNA (WID ALEX N) H653 OAK ST
--STEPH STUDT R163 CALIFORNIA AV
SEMMELMEYER HERBERT W JR (BARBARA G) (WILLIAMS & SEMMELMEYER) H3458 CYPRESS WAY
SENECHAL FRIEDA K (WID ALTON A) TCHR EL VERANO UNION ELEM SCH H642 MIDDLE RINCON RD
SENGER-RACZ ELIZ MRS OFC NURSE DESIDER RACZ R2611 SUNRISE AV
SENIK TED (MARIA) CARETAKER MAC DONALD'S H1015 MC DONALD AV
SENINI BRUNO (INES) (BRUNO'S GARAGE) H2636 MOHAWK DR

SENINI
--CLAUDIO R2636 MOHAWK DR
--NADIA R2636 MOHAWK DR
SENIOR CITIZEN'S CLUB 1055 BENTON ST
SENIOR CITIZENS HOME CORNELIUS R AND MRS MILDRED VAN DALEN REST HOME 1145 BRUSH CREEK RD
SENIOR ELIZ A STUDT R1852 TISSERAND DR
--GEO JAN COUNTY ADMN R GRATON
--MICHL W STUDT R1852 TISSERAND DR
--WM G (VERA) USA H1852 TISSERAND DR
SENN JOANNE M MRS BKPR CITY SUPT OF SCHOOLS R1123 HEXEM AV
--VIRGIL F (JOANNE M) POLICEMN CITY POLICE DEPT H1123 HEXEM AV
SENNEFF CLAYTON D (WILLA T) MGR RATHJEN BROS INC H6150 MELITA RD
--GARY A USAF R6150 MELITA RD
SENTEN IRENE R606 HUMBOLDT ST
SENTENEY JESSIE M (WID JACK) RETD H139 WALNUT CT
SENTLER JOSEPH RETD H830 COLLEGE AV
SEPIC JOHN (ROSE L) (SEPIC'S GARAGE) H REAR 264 BARHAM AV
SEPIC'S GARAGE (JOHN SEPIC) AUTO REPR 264 BARHAM AV
SEPPALA WM (AMANDA) RETD H223 HEWITT ST
SEPULVEDA ANTOINETTE L STUDT R257 DOYLE PARK DR
--IRMGARD R (WID RAYMOND) (RONE HOSPITAL) H257 DOYLE PARK DR
--MICHL L (JEAN) ELECTN MORTON SMITH ELEC H1035 MICHIGAN DR
SEQUOIA SCHOOL HUGH WILSON PRIN 5305 DU PONT DR
SERAN WALTER L (HELEN H) RETD H5421 MONTE VERDE DR
SERB MARIE O MRS R1644 ELMWOOD TER
--STEPHAN J (GERTRUDE W) BARTNDR ALVARADO GARDENS H320 MOSSWOOD LA
SERDAHELY KATH (WID JOSEPH) H723 BEAVER ST
--SCOTT (SUSAN) TECH OPTICAL COATING LABY H1009 BUTLER AV
SEREL ESTHER M RETD H904 BENTON ST
SERGEANT A RICHD (ALICE E) UNDWRTR SUPT STATE FARM INS H1547 ST FRANCIS RD
SERGENT AGNES I (WID F T) RETD H74 MIDDLE RINCON RD
--S F TECH SONOMA STATE HOSP H514 MYRTLEWOOD DR
SERING HERBERT B (BETTE J) SUPVR PAC TEL H2239 OAK HILL DR
SERNA JOSEPH (LINDA K) ASST COOK MEMORIAL HOSP H885A BOYD ST
SERPILIO MICHL L (JUDY C) EMP BANK OF AM H3224 MONTGOMERY DR
SERRANO AUDREY MRS KEY PUNCH OPR COUNTY DATA PROCESSING R ROHNERT PARK
SERRAU BRYANT (MARLENE) MGR GENERAL TIRE SERV H2214 OAK HILL DR
SERVA ANTHONY D (LINDA) WITH THE HILLTOPPER H3605 PRINCETON DR
--GEO A PRES THE HILLTOPPER H1265 PACIFIC AV APT 40
SERVICE BETTY A MRS H3406 SIDNEY SQ

THE FLOWER SHOP
"Tony's"
FTD FLORISTS' TRANSWORLD DELIVERY SELECTED MEMBER
A. "Tony" Campiglia
PHONE 546-3465
531 College Avenue

Where To Buy?
Consult the Classified Business Lists In This Directory

HENDERSON'S
MEN'S CLOTHING
TUXEDO RENTALS
BANKAMERICARD AND MASTER CHARGE
517 4th Street, Santa Rosa Phone 542-3028

Who's Who—and Where?
Such questions can only be answered by the Directory and that is where people look when they want to buy.
Are you properly displayed therein to get the business?

SERVICE
--CHERYL A STUDT R3402 SIDNEY SQ
SERVICE CONTROLS INC EWELL H BAKER JR PRES MRS CONNIE L BAKER V-PRES MARY G HANKS SEC-TREAS MANAGEMENT SERV 1594 HAMPTON WAY
SERVICE GENE C (BETTY A) V-PRES REDWOOD ENTERPRISES H4984 CANYON DR
SERVICES BUILDING S COUNTY ADMN CENTER
SERVIDIO RALPH (MYRTLE A) RETD H482 WILDWOOD TRAIL
SERVISOFT OF SONOMA COUNTY (TED F SWANSON) WATER SOFTENER 33 W 10TH ST
SERVOMATION-BAY CITIES RUSSELL C HALE MGR VENDING & FOOD SERV 3077 COFFEY LA
SESSER HARRY R (FERNE E) RETD H5817 SONOMA HWY
SESSIONS FLETCHER H831 YUBA DR
SESSLER RAY MGR WEST COAST WELDER SUPPLY CO R HEALDSBURG
SETTLE JOHN H (VERA I) RETD H5412 EVONNE WAY
SEUBERT FRED K USN R527 MERVYN AV
SEVENTH DAY ADVENTIST CHURCH REV CHARLES KEYMER PASTOR 840 SONOMA AV
SEVERA TONY (JOERINDA N) PANTRYMN FLAMINGO H4715 SONOMA HWY
SEVERDIA TONY (BARBARA) RETD H105 MOUNTAIN VIEW AV
SEVERNS CLAUDE L (LUCILLE M) CLK A & B SUPER MKT H4018 PRINCETON DR
--DENNIS STUDT R4018 PRINCETON DR
--LARRY A STUDT H915 MENDOCINO AV APT 33
--LARRY A USMC R2216 MISSION BLVD
--LOREN G JR (EUNICE E) ACCT 718 SPRING H2163 GRACE DR
--MARK L USAF R2216 MISSION BLVD
--ROBT L BLDG CONTR 820 SLATER H820 SLATER ST
SEVERSON DANL (GERTRUDE) OFC WKR GLENN MEMORIAL BLOOD BK H1036 BUTTE DR
SEVERY NILES STUDT R404 BELLEVUE AV
--VICTOR H (MARGARITE) RETD H404 BELLEVUE AV
SEVRENS FRED E (FLORENCE M) RETD H1295 LLOYD AV
SEVY JEREEN A R2205 SEMINOLE CT
SEWARD FLORENCE J (WID PAUL) H908 CHERRY ST
SEWELL CHARLES (INEZ) H25 WAYSIDE DR
--CLYDE A (HAZEL H) RETD H1008 RUTLEDGE AV
--HAZEL TCHR VILLAGE ELEM SCH H920 STEVENSON ST
SEWING CHARLES E APPRAISER COUNTY ASSESSOR R RHONERT PARK
SEXTON BONNELL MRS H1411 MAUREEN DR
SEYBERT JAMES (MAIME L) USAF H1786 ALLAN WAY
SEYMOUR FRANK G (DELORES) H2226 RIVERA DR
--GRACE L (WID GEO W) REPORTER S R CREDIT BUR H113 ROWELAND CT
--LILLIAN S H736 WASHINGTON ST
--ROBT A (DELORES A) DELMN UNITED PARCEL H5927 CHANDLER CT
--ROLAND B REP PACIFIC CONTINENTAL SECURITIES R3309 SANTA ROSA AV
SEYMS BEACH W (VIRGINIA) ADMN STATE BOARD OF EQUALIZATION H2025 ROLLING HILL DR
SHACKELL JOAN B MRS STEN COUNTY SUPT OF SCHS H3732 SONOMA AV
SHADRICK ELLEN R MRS H616 PALOMINO DR
SHAFER KIRK (JUDITH) SLMN H4040 HOEN AV APT 2
SHAFF ELEANOR E MRS H817 NASON ST
SHAFFER . SEE ALSO SCHAEFER SCHAEFFER SCHAFER AND SCHAFFER
--ALICE (WID WM J) RETD R614 NASON ST
--ALICE J BKPR FRANCIS REALTY R SEBASTOPOL
--ALTA MRS LIBRN CITY-COUNTY PUB LIB R762 ALASKA DR
--CLYDE (MARGT) RETD H614 NASON ST
--GERALD O (DOROTHY) BLDG MTCE 2155 GIFFIN AV H2155 2155 GIFFIN AV
--JAMES O DISHWASHER MIRAMAR R2155 2155 GIFFIN AV
--JOHN E SLS REP INTERLAKE STEEL CORP H1459 ROSE AV
--JUDITH R1821 SALEM AV APT 29
--LYLE E (BETTY J) MACHINE MECH AUTOMATICS H1015 YULUPA AV
--RALPH R (ALTA K) MTCEMN CITY PARKS & RECREATION DEPT H762 ALASKA DR
--RICHD A (PATRICIA L) USAF H2375 LOS OLIVOS AV
SHAFFLEY LOUISE (WID CHARLES) SHOE CTR KUSHINS INC H3941 GOLDEN GATE AV
SHAH S N (LATA) BIO CHEM STATE HOSP H2135 FREMONT DR
SHAINSKY ALLEN B (MARSHA R) (SONOMA POULTRY & EGG) H4280 WOODLAND SHADOWS PL
SHAKEY'S PIZZA PARLOR (WENDELL W MEADER) RESTR 803 RUSSELL AV
SHAKLEES BASIC-H DISTRIBUTORS (EARL & MRS LUELLA BATES) COSMETICS 2320 SONOMA AV
SHALAMAR APARTMENTS PAUL SHOWALTER MGR 4040 HOEN AV
SHAMBLIN CATH MRS H2222 MONTGOMERY DR
SHAMHART ELIZ M MED SEC GEO M FIRESTONE H999 SONOMA AV APT 11
SHAMMERS DORTHEA RETD R2141 MAGOWAN DR
SHAMPOODLE (PATRICIA HALE) DOG GROOMING 1583 SEBASTOPOL RD
SHAMROCK MOTEL (JOHN LUZINSKI) 2400 MENDOCINO AV
SHAMROCK RESTAURANT (MRS IRMA LA PLANE) 2400 MENDOCINO AV
SHANAHAN MARTHA (WID JEREMIAH) H3900 MONTGOMERY DR APT 3
--MICHL J H1121 STONY POINT RD
SHAND EDW C RETD H3134 LORETTA WAY
SHANK MADELAINE MRS SLSWN RALPH H MILLS R240 ANGELA DR
SHANKLIN ROY E H307 SOUTH E ST APT 6
SHANKS ANNA (WID JAMES) RETD H516 BEAVER ST
SHANNON EILEEN SUPVR OF NURSES SONOMA COMMUNITY HOSP R GUERNEVILLE
--FAYE A (EVA W) FORMN STATE DIV FORESTRY H1024 CLOVER DR
--GEO A (MARY) ACCT ADMN EXCHANGE BANK H2233 GAINSBOROUGH AV
--HELEN STUDT H2350 MC BRIDE LA APT C9
--LELAND (MARILYN) EMP SLOSS EQUIP RENTAL H494 BENJAMINS RD
--MARION STUDT R2350 MC BRIDE LA APT A9
--MILDRED R DIV OFC SEC COUNTY SUPT OF SCHS R732 HUDSPETH
--NORVIN C (RUTH E) BUSINESS AGT TEAMSTERS UNION H4600 OCCIDENTAL RD

DAVE NAGLE'S
NORTHWESTERN MAILING
A MAILING SERVICE FOR ALL YOUR MAILING NEEDS
127 4th St., Santa Rosa Phone 544-7320

SHAPIRO ALMA L MRS RETD H303 FARMERS LA APT 8
--EVERETT H (PHYLLIS) LWYR 37 OLD COURT HOUSE SQ RM 308 H2030 ELEANOR DR
--NADIA L FREE LANCE WRITER H520 COLLEGE AV
--ROSE (WID JACK) RETD H5119 NEWANGA AV
--SOPHIE (WID ABR L) H523 HOWARD ST
SHARKEY ROBT L RETD H148 GLENWOOD CT
SHARMAN DICK (MARY) EMP OPTICAL COATING LABY H423 GARFIELD PARK AV
SHARP SEE ALSO SHARPE
--ALEC D (EULA) TRUCK DRIVER H817 MONROE ST
--CLYDENE H423 B STREET APT 4
--DALE (EULA B) DRIVER DELTA LINES R817 MONROE ST
--DOUG STUDT R817 MONROE ST
--JEANNE J MRS H1791 PETALUMA HILL RD
--JOHN O (FAYE) ROOFER H1237 HUGHES AV
--JUNIUES RETD H1067 S WRIGHT RD
--MARY A STUDT R2444 DELEVAN WAY
--OLA EMP BELLEVUE UNION SCH DIST R3833 DOUGLAS DR
--PAUL STUDT R817 MONROE ST
--RALPH A (ROSE) H946 GRAND AV
--ROSE MRS MAID FLAMINGO MTR HOTEL R946 GRAND AV
--THOS N (MARGT) SHT MTL MN MALM MTL PRODUCTS H2522 IROQUOIS ST
--WM W JR (RUTH) V-PRES CALIFORNIA REDWOOD SALES H2444 DELEVAN WAY
SHARPE SEE ALSO SHARP
--ERNEST V (AUDRA M) SERVMN EMPIRE REFGR H2106 WESTWOOD DR
--G EVERETT (OLA L) BKPR RELIABLE SAND & GRAVEL H3833 DOUGLAS DR
--JOYCE A MRS CLK BETTICLARE'S R3442 DARTMOUTH DR
--MARVIN G (JOYCE) (KINGS SUPER MKT) H3442 DARTSMOUTH DR
--MAUDE C (WID EARLE A) H1540 HUMBOLDT ST
--STEVE E (CAROL A) (MODERN WOODWORKS) H2109 MESA WAY
--WM W PRES BOARD OF DIRS WARRACK MED CENTER R CLOVERDALE
SHARPLESS MARGT F MRS CLK EMPIRE DRUG R1111 LOS ALMOS
SHARROCK TONI VAULT CUSTDN SANTA ROSA SAV & LOAN R808A WRIGHT ST
SHASTA APARTMENTS (RALPH J AHL) 633 TUPPER ST
SHATLO BETTY R1015 BENTON ST
SHATTO INA M MRS RETD H1015 BENTON ST
--JACK T (ELAINE B) RETD H1781 MANOR DR
SHAW ALBERT V (JESSIE) BODY MECH LOU'S BODY SHOP H2358 PINER RD
--ANNA H1975 SANTA ROSA AV

SHAW
--CECIL H (LOIS) (MO'S GARAGE) H2119 WESTWOOD DR
--EMSLEY A (CHARLCIA L) SLSMN CHET DICKSON H3950 SACRAMENTO AV
--FRANK P (ANNA E) RETD H2806 MAGOWAN DR
--G E RETD H148 SOTOYOME ST
--MABLE (WID LOU C) H2003 HUMBOLDT ST
--NANCY ASST W P CAMPBELL R1217 COLLEGE AV
--OTWAY D (ESTER) RETD H300 BROOKWOOD AV
--RALPH AUTO SERVMN WARD'S R ROHNERT PARK
--STEPHANIE L TCHR SANTA ROSA SR HIGH SCH H2501 STEELE LA APT 3
--TERRY L (NANCY L) BARBER VILLAGE COURT BARBER SHOP H1217 COLLEGE AV
--VERNON EQUIP OPR CITY STREET DEPT R2308 LAGUNA RD
SHAWS OF SAN FRANCISCO FRANK AND MRS MARY ELORDI MGRS CANDY RET 359 CODDINGTOWN SHOP CTR
SHCULTES KREMESE H1340 LUDWIG AV
SHEA BUILDING 442 4TH ST
SHEA C JERALD (JUDITH) ANALYST COUNTY CIV SERV COMN H3345 BONITA VISTA LA
--CON STUDT R2444 THOMAS DR
--JACK F (DOROTHY) (GEARY & SHEA) H3715 MONTECITO AV
--JOSEPH SLSMN RELIABLE HDW & STEEL R14 WILLOW
--JUDY RECPT COUNTY SUPT OF SCHS R3345 BONITA VISTA LA
--KAREN R ATNDT SONOMA COMMUNITY HOSP R SONOMA
--KATHI STUDT R2444 THOMAS DR
--LEE C (VIVIAN L) RETD H633 VICTOR DR
--LEOTI J SLSMN PAC REALTY H2128 MARSH RD
--MARIE S (WID THOS F) RETD H523 HUMBOLDT ST
--PERRY M (ANNA) RETD H1253 GLENN ST
--PERRY M (VIRGINIA M) REPR PAC TEL H136 ST JAMES DR
--THOS F (NANCY B) OFC MGR AMERICAN THERAPY EQUIP H2444 THOMAS DR
--TOM PEACE CORPS R2444 THOMAS DR
SHEAFE MARTHA H OPR PAC TEL R735 CHARLES ST
SHEAFFER NEVA J (WID ROBT A) (CITY HOSTESS SERVICE) H120 CALIFORNIA AV
SHEAHAN LEONARD D (LOIS M) RETD H118 ALDEN LA
SHEAN PERRY R (INEZ) RETD H1323 PARSONS DR
--ROBT USAF R1323 PARSONS DR
SHEARD MARVA G R1423 DUTTON AV
SHEARER JOHN J (GOLDIE M) RETD H1228 MARLOW RD

4213 Montgomery Drive

WEATHERMASTER
INSULATION AND
WEATHERSTRIPPING
Santa Rosa Call 539-1353

Consult the CLASSIFIED LISTS of the DIRECTORY
If You Would Find What You Wish to Buy

AMERICAN NATIONAL INSURANCE CO.
★ LIFE ★ HEALTH ★ PENSIONS ★ PROFIT SHARING
441 COLLEGE AVENUE, SANTA ROSA CALL 546-8585

THE HOLTZEN HOME
1180 WILD ROSE DRIVE, SANTA ROSA PHONE 545-0129
HOLTZEN SUNSET MANOR
410 MATHESON STREET, HEALDSBURG PHONE 433-4661

U The Alphabetical Section to
S get Complete Information on
E a person or firm.

SHEARER
--JOHN J JR STUDT R1228 MARLOW RD
--JOJEAN H264 AILEEN AV
--LESLIE B (DOROTHY E) SLSMN IN CHGE TORVICK INC H732B TUPPER ST
SHEEAN ALBERT W RETD H6875 FAIRFIELD DR
SHEEHAN LAURA R522 FALETTO CT
--NELL F ACCT 3045 CLAREMONT DR H3045 CLAREMONT DR
--ROBT W (MARY) TCHR CINNIBAR SCH H1552 W 3D ST
SHEEHY WM REV ASST PASTOR ST EUGENE'S CATHEDRAL CHURCH R2323 MONTGOMERY DR
SHEETS CLAUDE (MARGUERITE) H5330 MONTE VERDE DR
--JAN MRS SLSWN H827 BEAVER ST
--ROBT JR (KATHLEEN) USA R100 KAWANA SPRINGS RD
SHELL OIL CO EDW J KALIN DIST MGR OIL PRODUCERS & SHIPPERS 233 HOLBROOK ST
SHELL THELMA MRS (SHELL'S GUEST HOME) H1539 HUMBOLDT ST
--THELMA H745 SLATER ST APT 1
SHELL'S GUEST HOME (MRS THELMA SHELL) REST HOME 1539 HUMBOLDT ST
SHELLEY RAYMOND D (BETTY) VOCATIONAL TCHR H2820 FRANCISCO AV
--WM E (VIOLA F) EMP PO H840 CARR AV
SHELLY JIM W (GALE W) OPERATING ENG H1188 MC CONNELL AV
--JOHN H (THERESA) RETD R3220 GLEN ECHO DR
SHELLY'S TIRE SERVICE (DONALD H SCHELLDORF) DLR 800 5TH ST
SHELTON DARLENE MRS CLAIM SEC ALLSTATE INS R1440 SLATER
--DONALD C (JOYCE M) SUPVR FARMERS INS GROUP H2643 CREEKSIDE RD
--DUANE D (DARLENE) SLSMN CODDING CLARDY ASSOCS R1440 SLADER ST APT 3
--GAIL CLAIMS REP U S SOCIAL SEC DIST OFC H1229 PACIFIC AV APT 37
--GEO (BESSIE (RETD H785 BRUSH CREEK RD
--HALL C (ELLEN M) H855 COLORADO BLVD
--JAMES R (VIRGINIA M) SOCIAL WKR COUNTY SOCIAL SERV DEPT R1975 SANTA ROSA AV
--JOHN H (SUNSHINE) REAL EST SLSMN MC CLUSKEY REALTY H1216 14TH ST
--JOSEPH STUDT R855 COLORADO BLVD
--LINDA STUDT R855 COLORADO BLVD
--WARREN R (EMMA) POLICEMN CITY POLICE DEPT H660 CHURCH ST
--WESLEY D (JEANETTE E) H619 MILL ST
SHEMBER DOUGLAS E (CAROL J) STUDT H406 MYRTLEWOOD DR
SHENBERGER KENNETH (ANNETTE) H2213 BURBANK AV
SHEPARD SEE ALSO SHEPHARD SHEPHERD & SHEPPARD
--ANDREW J (MARCELLA) EXEC V-PRES EXCH BANK H3325 MONTECITO AV
--BUD I (RUTH) (BUD SHEPARD'S CAR WASH) H2371 VALLEJO ST
--ROBT L (LINDA M) SUPVR STATE FARM INS H1519 PLUMERIA DR
--SUSAN L MRS NURSE WARRACK MED CENTER R GLEN ELLEN
--THOS C (RUBY M) H125 PIERSON ST
SHEPARD'S BUD CAR WASH (BUD SHEPARD) 923 4TH ST
SHEPHARD SEE ALSO SHEPARD SHEPHERD

SHEPHARD
--DOROTHY (WID ROBT J) H2053 ORCHARD ST
--FLORENCE E (WID SAML P) H601 CARR AV
--FORREST (DARLENE) EMP STATE H2016 ORCHARD ST
--NAOMI G (WID THOS J) RETD H624 OAK ST
--NORMA J CLK COUNTY FLOOD CONTROL R624 OAK ST
SHEPHERD SEE ALSO SHEPARD SHEPHARD & SHEPPARD
--EDW H (VIOLET I) DRIVER SANTA ROSA FROZEN PRODUCTS H1032 BUTTE DR
--EUG C TCHR COOK JUNIOR HIGH H2121 BEVERLY WAY
--GERALD LAB R1545 STONY POINT RD
--HERSCHEL I (MARY E) LANDSCAPE GARDNER 1545 STONY POINT RD H1545 STONY POINT RD
--MILDRED H (WID JOHN) R2121 BEVERLY WAY
--SALLY MRS OFC SEC WORLD GLOBE NEWSPAPER H234 BROOKWOOD AV
SHEPPARD SEE ALSO SHEPARD SHEPHARD AND SHEPHERD
SHEPPARD ELEMENTARY SCHOOL RANDOLPH HANKLA PRIN 1777 WEST AV
SHEPPARD FREDK F (HARRIET M) RETD H1683 DUTTON AV
--STEVE J STUDT R1683 DUTTON AV
SHERACK BERTHA E (WID MIKE) RETD H90 RED WING DR
SHERAK MARVIN W (HELEN L) INSTR SANTA ROSA JR COLLEGE H2185 BEVERLY WAY
SHERARD CARROL (ZOE) MACH H B TREMBLEY H2929 HARDIE'S LA
SHERFEY EDITH RETD R3147 LORETTA WAY
--ETHEL RETD H3147 LORETTA WAY
SHERIDAN ANNA L RETD H248 AILEEN AV
--JOHN H529 SOUTH E ST
--JOHN J (UYWAN) H807 ORCHARD ST
--OIVEN (HELEN) ENG H6260 MELITA RD
SHERLOCK JOHN MGR 1030 OLIVE ST H1030 OLIVE ST APT C
--JOSEPH V TCHR SANTA ROSA JR COLLEGE R475 MAYFIELD DR
--MARJORIE M MRS H441 MOUNTAIN VIEW AV
SHERMAN BETTY A MRS H455 COLGAN AV
SHERMAN CLAY HERB BORINGS MGR MUSICAL INSTRUMENTS 631 CODDINGTOWN SHOP CTR
SHERMAN GENE L (LOUISE A) EMP PAC TEL H948 DANBECK AV
--JERRY A (MARILYN J) INSTALLER WESTERN ELEC H577 COTTONWOOD DR
--RICHD L (MAUREEN) (PETROLEUM SERVICES) H REAR 898 BUTLER AV
--ROBT (DELORES) EMP WESTERN ELEC H2532 SPRING CREEK DR
--RONALD E (YOLLANE) ASST MGR DISPATCH DEPT PRESS DEMOCRAT H1251 KERNEY ST
--SUSAN J MRS H3456A SANTA ROSA AV
--VELMA B MRS COUNTER GIRL ONE HOUR MARTINIZING H902 BUTLER AV
SHERRED HAROLD R (VICKIE) ACCT SERV CONTROLS INC H1729 N DUTTON AV
SHERRILL BERNICE (WID MARKUS) H4 WOODGREEN ST
SHERRINGTON HARRIET COUNTER GIRL ONE HOUR MARTINIZING R1139 GUAYMAS
SHERROD GRACE R MRS TCHR PENNGROVE SCH H515 SHORTT RD

SONOMA MORTGAGE COMPANY
A DIVISION OF WELLS FARGO BANK
1701 FOURTH STREET, SANTA ROSA, CALIFORNIA 95404 PHONE 546-3310

SHERROD
--KATH G CLK WARRACK MED CENTER R515 SHORTT RD
--LA VADA (WID ROY) NURSE H820 NONIE ST
SHERRY KATHLEEN EMP BELLEVUE UNION SCH DIST R SEBASTOPOL
SHERWIN-WILLIAMS CO (BR) ED DEAN MGR PAINT 900 4TH ST
SHERWOOD BARBARA L STUDT H28 CRAWFORD CT
--PATRICIA A MRS TELLER EXCHANGE BANK R5529 MULBERRY DR
--PAUL R (LILLIAN) MTCEMN SONOMA COMMUNITY HOSP R470 BENJAMIN RD
SHIARONE DIANA MRS H1589D SEBASTOPOL RD
SHICK VERNON H (ALICE P) CARRIER P O H4479 BENNETT VIEW DR
SHIDELER EDWIN EMP STATE DIV FORESTRY R SEBASTOPOL
SHIDLER KATY MRS RETD R2643 STONY POINT RD
SHIELDS ADA (WID FRED) RETD H720 HOWARD ST
--BETTY EMP ROSENBERG'S INC H138A LINCOLN ST
--DON (MABLE) FORMN DAN CAPUTO H1809 HOBBIE LA
--ELLEN M MRS NURSE BARLYN ORAL SURGERY HOSP R1942 ROSE AV
--FRANCIS G (JACQUELYN A) EMP USAF H1537 HEATHER DR
--HOUGH J (HAZEL M) RETD H3111 CLARE AV
--LENZIE T (VITEARIA) CARP H4394 PRICE AV
--ROBT R428½ 4TH ST
--ROBT C (ELLEN M) SLSMN JOHNSON AUTO SLS H1942 ROSE AV
SHIFFMANN MAX RETD H311 COLGAN AV
SHIKADA GERALD R617 OLIVER LA
SHILTON ADELE W MRS (SHILTON'S RANCH HOME) R3980 SANTA ROSA AV
SHILTON'S RANCH HOME (MRS ADELE W SHILTON) REST HOME 3980 SANTA ROSA AV
SHILUE MYRTLE C (WID EDW) RETD H807 CHERRY ST APT D
SHIMEZU KEIKO A CLK FARMER'S DRUG STORE R SEBASTOPAL
SHINAULT ROBT D (MELCHORA) MECH CARLS SHELL SERV STA H668 DUTTON AV
SHINKLE GLADYS K MRS (U SAVE CLEANERS) R1224 STEWART
--WARREN C (GLADYS M) (U-SAVE CLEANERS) H1224 STEWART ST
SHINN ARTH J (JANET D) OPR ENG MERZ BROS H304 AILEEN AV
--GLADYS B (WID VICTOR E) H503 HEWITT ST
--JANET D MRS CLK BANK OF AMERICA R304 AILEEN AV
--ROY (JUDY) CLK GREYHOUND H960 SUNSET AV APT 7
SHIP AHOY VILLAGE (FRANK S AND MRS SOPHIA C BROZ) POTTERY 2770 SANTA ROSA AV
SHIPLEY EVELYN M H157 NORTH STAR DR
--JEANNE K MRS ASST SEC SUMMIT SAV & LOAN ASSN R3534 DARTSMOUTH DR
--SEDRICK (REGINA) CARP H362 RICARDO AV
SHIPMAN HAROLD D (ELDEEN P) ACCT COUNTY TAX COLLR H1926 ARMORY DR
--HOWARD A (CHRISTINA A) TCHR SANTA ROSA JR COLLEGE H734A SLATER ST
--MINNIE (WID MITCHELL) (SHIPMAN'S REST HOME) R912 DE TURK AV
--WM (FLORENCE) H526 B STREET APT G
SHIPMAN'S GUEST HOME (MRS MINNIE SHIPMAN) 912 DE TURK AV
SHIPP NETTIE G RETD H728 WASHINGTON ST
SHIPPEE JULIA M MRS BKPR DR JOSEPH A SCHAEFER R5920 MONTGOMERY DR
--ROBT W (JULIA M) SHT MTL WKR MALM METAL PRODUCTS H5920 CHANNEL DR
SHIRARDELLI WM CEMENT MAN NORTH BAY MONUMENT R SEBASTOPAL
SHIRES GERALD (KAREN) SLSMN PUREX CORP H734 SHERIDAN DR
SHIRKEY LESLIE A (ADELE V) ACCT SPEEDSPACE CORP H310 RICHMOND DR
SHIRLEY RUTH J (WID JOHN H) H1575 YULUPA AV APT E
SHIRMER MYRVEL NURSE WARRACK MED CENTER R3675 HACIENDA DR
SHIRRELL HOMER H (CLAIRE) SLSMN MUT FUND ASSOCS H2155 GEARY DR
--ROBT JR STUDT R3329 MIDWAY DR
SHIRRELL ROBERT E (Barbara), Insurance, Accident And Health, Casualty Group, PO Box 329, 115 Talbot St Tel 544-1801, H3329 Midway Dr, Tel 545-6546
--STEPH M (LINDA J) KITCHEN HLPR SONOMA COMMUNITY HOSP H1521 PARKER DR
SHOCK MARY MRS R3895 SANTA ROSA AV
SHOCKLEY GEO J (EDITH M) RETD H1837 LITTLE JOHN LA
SHOEMAKER ALBERT E (MARION) PIPE WRAPPER P G & E H384 EL CENTRO WAY
--JOSEPH H (MARGERY M) MTCEMN SANTA ROSA JR COLLEGE H87 FAIRWAY DR
--MARION M MRS (S & M SUP CO) R512 MACKLYN AV
--THOS G (MARION M) (S&M SUP CO) H512 MACKLYN AV
SHOFFEITT DENNIS L (DOROTHY J) (DENCO AWNINGS) H116 HEATHER DR
--WM H4052 SACRAMENTO AV
SHOLLER ROBT R (LORETTA A) LINE FORMN P G & E H296 AILEEN AV
SHONA UREA L (GIZELLA) MAILMN SPEED SPACE H492 DERBY LA
--VICTORIA (WID JOSEPH) RETD H578 BARHAM AV
SHOOK ALTA R MRS H1014 CLARK ST
--EDITH W (WID MARTIN B) H2075 NORDYKE AV
--EVERETT (ELSIE) FORMN ZUMWALT PLYMOUTH CENTER R SEBASTOPOL
--FLOYD M RETD R249 HOPPER LA
--GARY L (FRANCES) MECH BISHOP HANSEL FORD H2300 PINER RD
--LEO (ESTELLE) MECH VCOLE VOLKSWAGON H694 MOUNTAIN VIEW
--ROGER W (ALYCE M) SLSMN SANTA ROSA MUS STORE H4647 SULLIVAN WAY

Who Sells It? Is Answered by the Classified Business Lists in this Directory

CULLEN'S RINCON NURSERY
"PLANT TO A PLAN"
4050 Sonoma Highway, Santa Rosa, Phone 539-0855

NOR-CAL REALTY
COMPLETE REAL ESTATE SERVICE
2016 4th Street, Santa Rosa Phone 546-8737

More goods are bought and sold through the
Classified Business Lists of the Directory
than by any other medium on earth.

Heart Association of the
Redwood Empire
4000 Montgomery Drive, P.O. Box 844 – Santa Rosa – Phone 542-1992

SHOOP GERALD C (GLADYS) PNTR H1629 HEARN AV
SHOOTKEVICH MADELINE (WID VICTOR A) H685 CLOVER DR
SHORT BARBARA TCHR SANTA ROSA JR COLLEGE H1130 4TH ST APT 312
--JANE C MRS H437 CARRILLO ST
--RAY E (NANCY J) WLDR KRESKY MFG H1029 SAN CLEMENTE DR
--VICOLA MRS TCHR ARTHUR MURRAY R1524 WRIGHT ST
SHORTLY CLARA R2653 STONY POINT RD
SHORTRIDGE JOHN E (JEAN M) MEAT CTR LUCKY STORE H2526 SPRING CREEK DR
--KAREN R2526 SPRING CREEK DR
--MARIA CLK RIETZ MFG R SEBASTOPOL
--STEVEN L (DIANNE) DIST MGR CLAUSS & KRAUSS H5968 YERBA BUENA RD
SHORTSLEEVE NEIL (FLORENCE) BARBER CROSSROADS BARBER SHOP H1531 GLORIA DR
SHORTT CAROL L DENTAL ASST DR R J SCHNEIDER R915 MENDOCINO AV APT 23
--DENNIS AGT CERTIFIED LIFE INS CO OF CAL R1825 WOODWARD ST
--MURRAY E (CECLIA M) SUPT H1825 WOODWARD DR
SHORTY'S BEER PARLOR (JACK VARTANIAN) 301 4TH ST
SHOULDERS MARIE R OFC SEC LOS GUILUCOS SCH H5322 GOLD DR
SHOUNDER DONALD (MARGT) BODY & FENDERMN R2963 SANTA ROSA AV
--JANET E MRS STEN SONOMA COUNTY FLOOD CONTROL H337 W 8TH ST
SHOUR RAYMOND E RES ENG STATE DIV OF HWYS CONSTN FIELD OFC R NAPA
SHOUSE THOMAS R JR (ROSEMARIE) MTCEMN CITY TREE DEPT H1074 YUBA DR
SHOWALTER CECIL O (CARYL) RETD H811 KING ST
--JAMES C (DIANE N) EMP PG & E H613 ASHBURY AV
--PAUL (SHERRY K) MGR SHALAMAR APTS H4040 HOEN AV APT 1
SHOWERS PATK L (MARILYN D) SLS TRAINEE FORMOST MC KESSON H1525 ATLANTA CT APT H
SHREVE EUG (SHIRLEY) H445 EL CAPITAN WAY
SHRINKLAND KERRY (DIANE) ENG CITY OF SANTA ROSA H1226 MATANZAS WAY
SHRIVER APRIL PSYCH TECH SONOMA STATE HOSP H307 SOUTH E ST
--CHARLES S (ANNA J) TECH STATE HOSP H963 ASTON AV
--LARRY STUDT H2350 MC BRIDE LA APT B2
--SHANNON MRS H1908 HEARN AV APT B
--STANLEY DRIVER WALKUP'S MERCHANTS EXP R SEBASTOPAL
SHROYER ELBA RETD H210 HEWITT ST
SHRUM BARBARA MRS (SANTA ROSA RUG & FURN CLNS) R5317 GOLD DR
--KENNETH E (BARBARA) (SANTA ROSA RUG & FURN CLNS) H5317 GOLD DR
SHRYVER GLADYS V (WID E L) RETD H1020 HUMBOLDT ST
SHUBERT CAROL MRS SLSMN WHITEHOUSE H2053 TERRY RD
SHUBIN JAMES W (SHIRLEY) AGT ALLSTATE INS H2414 MIMOSA ST
--STEPH (MAXINE G) PUB RELATIONS MARTIAN PRODUCTS H1545 HEATHER DR
--STEPH P PASTOR JEHOVAH WITNESS R1545 HEATHER DR
SHUCK ROBT (KATHY) ELECTN H916 CORBY AV
--VERNON L (MARGT) H735 CAMELLIA CT
SHUDEBAKER IVAN J OPR SPEED SPACE H2350 MC BRIDE LA APT A24
SHUEMAKER LAURA D (WID BENJ H) RETD H793 MC CONNELL AV
SHULL JAMES (LILLIAN) LANDSCAPER H1775 HOEN AV
--JENNIE (WID JOSEPH) RETD R741 SANTA ANA DR
SHULMAN MABLE L (WID WALTER) H1291 MARLOW RD
--PHILIP (BARBARA) DEPT MGR EMPORIUM H181 WEBB DR
SHULSE JOANNE STUDT R2066 MENDOCINO AV APT 61
SHULTZ FRANCIS T (NANCY) MGR SMITH'S SHOES INC R2524 SONOMA AV
--GERALD E (MARIE B) (GERALD'S DRAPERY & UPHOL) R4305 CARMELITA CT
--LINDA OFC SEC STATE FARM INS R914 ORCHARD ST
SHUMAKER LOLA E RETD H1021 SPRING ST
SHUMWAY FRED M RETD R22 BLUE JAY WAY
SHUNN MELVIN H (PAMELA) H813 CORBY AV
SHURLOFF LARRY (HARRIETT) MUS TCHR H1542 KING ST
SHURR VOLKER H307 SOUTH E ST APT 9
SHUSTER ALVIN B RETD R1031 RUBY CT
--HERBERT E (ZELMA I) RETD H1031 RUBY CT
--LAWRENCE MTCEMN COUNTY RD COMNR R FORESTVILLE
--WM B (MAUDE) RETD H151 EL CRYSTAL DR
SHUTEROFF MIKE G (FORREST) FLOOR CONTR 1784 MARLOW RD H1784 MARLOW RD
SIBERT GEO E (ROSEMARY) H2030 MISSION BLVD
--JAMES R (MILLIE M) DRIVER PIONEER CONCRETE H2046 GRAHN DR
--VALLERIE STUDT R2030 MISSION BLVD
SIBLEY ELIZ MRS MGR ARTRIUM GALLERY R SONOMA
SICHEL DARREL D (JEAN L) SLSMN H R GANTNER H1320 SUMMERFIELD RD
--ROSE T (WID ROBT E) H1577 BRUSH CREEK RD
SICHI BARBARA J OFC SEC COUNTY SOCIAL SERV R1048 STEVENSON ST
--DON R FORMN RELIABLE HDW & STEEL R1048 STEVENSON ST
--RAYMOND J (ANITA) (COLLEGE GARDEN CENTER) H1048 STEVENSON ST
--ROSEANN OFC SEC ALBERS MILLING R664 CHARLES ST
--WAYNE (COLLEGE GARDEN CENTER) R239 W 8TH ST
SICILIA AUDREY MRS R1100 HAHMAN DR

THE BANK OF CALIFORNIA
NATIONAL ASSOCIATION

SICKLER GLORIA STUDT R5108 GOLD LAKE DR
--ROBT RETD H718 BEAVER ST APT 4
--ROBT STUDT R5108 GOLD LAKE DR
SIDARI VIRGINIA MRS COOK MR ELMER BERKA H961 STONY POINT RD
SIDBECK ELNA NURSES AIDE LOPUS CONVALESCENT HOSP R7561 ADRIAN DR
SIEDENTOPF ALBERT J (CAROL L) ASMBLR C & D BATTERIES H113 9TH ST
--ANDRE D (RUBY) DRIVER GREYHOUND H128A HEWITT ST
SIEG ALICE MRS LABY TECH H2132 PINER RD
--DICK E RAILROAD ENG NWPRR CO H735 PINE ST
SIEGEL ARNOLD MGR FRANKLIN OPTICAL CO R316 DOYLE PARK DR
SIEM WM M (THE MONKEY POD) R2006 HUMBOLDT
SIEMENS DAVID (MILDRED) RETD H38 CORONADO CIR
--TED E (GERRI A) MGR TUTTLE'S DOYLE PARK PHARM H2242 SANTA FE DR
SIEMER EVA MRS R424 KLUTE ST
--FRED (M ESTHER) RETD H1584 NORTH ST
--FRED J (JUNE E) FARMER H540 N WRIGHT RD
--JAMES F STUDT R2910 SONOMA AV
--JEANETTE MRS PSYCHIATRIC TECH SONOMA STATE HOSP H2910 SONOMA AV
--JOHN (GLADYS) RETD H2303 STEELE LA
--JUNE CLK WARD'S R540 WRIGHT
--LEOTA A R2303 STEELE LA
--ROBT E STUDT R2910 SONOMA AV
SIEMSEN JAMES A MACH OPR BLUNT PLASTIC R2359 VALLEJO ST
--WM H (CLARA J) (BILL'S AUTO ELECTRIC & GARAGE) H2359 VALLEJO ST
SIERCK ETHEL (WID EARL J) H967 BURBANK AV
--RUSSELL C (VEDA M) RETD H825 BURBANK AV
SIERK GOLDIE MANICURIST HOUSE OF CHARLES R1525 ATLANTA CT APT 5
SIERRA FLORINA M SMSTRS JANE HAMILTON DRAPERIES R GEYSERVILLE
SIFUENTES SYLVIA (ROSE) H125 CARRILLO ST
SIGAURNEY GLENN (DELORES) H2222 WESTWOOD DR
SIGHT N SOUND (RAY GARFIELD) HOME ELECTRONICS 451 CODDINGTOWN SHOP CTR
SIGNAL OIL CO HERBERT M BUNDESEN DISTR OIL PRODUCERS 2642 SANTA ROSA AV
SIGNOROTTI HENRY A (JEAN) CHKR LUCKY STORE H2334 NORDYKE AV
--JEAN MRS FLORIST HENRY'S FLOWERS R2334 NORDYKE AV
--KATIE RETD H429 7TH ST
--PETER A (LA ROSE MARKET) H619 OAK ST
SIJERSEN SIJER N (DELIA E) RETD H1265 VALERIE WAY
SIKES ELVIN A (NINA F) PNTR SPEEDSPACE H688B ASTON AV

SIKES
--HELEN M R849 ASTON AV
--NORMAN A (GLADYS) (NORMAN SIKES GARAGE) H1401 WRIGHT ST
SIKES NORMAN GARAGE (NORMAN A SIKES) AUTO REPAIR 1445 MARLOW RD
SIKES NORMAN M COMPUTER OPR CITY OF SONOMA R1401 WRIGHT ST
--SAML R (PEARL) RETD H526 ORCHARD ST
SIKO'S (JOHN SULKHAN) RESTR 335 5TH ST
SILAS J GUY (MARY G) ASST MGR AM DOOR CO H4291 WOODLAND SHADOWS PL
SILBA CRESENCIO G (DORA G) LAB H1020 TEMPLE AV
SILER ELIZ SLSWN GRANT'S R SONOMA
SILIPO PHILLIPPO (SYLVANNA) EMP CIRCUS FOODS H2530 SHAWNEE ST
--TERESA AIDE HIGGINS REST HOME
SILK EDITH MRS CLK WHITE HOUSE H533½ HUMBOLDT ST
SILNA FREDK A JR USCG R326 SHORTT RD
SILVA ANGEL (LUPE) PNTR COMMANCHE CHEVROLET H416 FLORENCE AV
--CHERLYN CLK TYP SONOMA MTGE R1041 VALLEJO ST
--DAVID A (FRANCES) MECH H851 BRITTAIN LA
--DAVID E USA R1617 ELMWOOD TER
--DONALD A (PATRICIA A) DRIVER H3296 MOORLAND AV
--DONALD A (ALICE) EMP PG&E H716 WILLRUSH ST
--EDW B (MARY E) SLSMN STEPHENS MARINE INC H1617 ELMWOOD TER
--ELIZ C MRS ATNDT SONOMA COMMUNITY HOSP R1093 SANTA ANA DR
--EMMA V MRS OFC SEC NILES BUICK R1041 VALLEJO
--EVELYN MRS (LARKFIELD BEAUTY SALON) R WINDSOR
--EVELYN L MRS ATNDT SONOMA COMMUNITY HOSP R388 MYRTLEWOOD DR
--FRED CLK H&C METAL PRODUCTS R SEBASTOPOL
--FREDK A (RUTH J) SLSMN PIONEER REALTY H326 SHORTT RD
--GEO J (DIANA) WHSEMN A LEVY & J ZENTNER CO H217 CARRILLO ST
--HENRY E (ELIZ C) TREE TRIMMER CITY TREE DEPT H1093 SANTA ANA DR
--IDA MRS H415 BOSLEY ST
--JEAN M CLK STEN COUNTY FARM & HOME ADVISOR AGRL EXT R PETALUMA
--JOANN P MRS CLK TYP EXCHANGE BANK R755 BRIGHAM AV
--JOHN A (EMMA V) DISTR FROZEN FOODS H1041 VALLEJO ST
--JOHN F STUDT R2310 OLYMPIA DR
--JOHN J (IRENE) SLSMN TROMBETTA DISTR H2310 OLYMPIA DR
--KAREN R765 OAK ST
--LESTER RETD H214 CARRINGTON ST
--MAE A (WID JOHN) H2611 MIDWAY DR
--MANUEL (HELENE) H696 DUTTON AV
--MYRTLE MRS NURSE AIDE WARRACK MED CENTER R SEBASTOPOL

Jordan Roofing Co.
COMMERCIAL—INDUSTRIAL—RESIDENTIAL
SONOMA-PHONE 996-1091
621 Sebastopol Road, Santa Rosa
Phone 546-1496

Where To Buy?
Consult the Classified Business Lists In This Directory

FORSYTH TIRE CO.
Automotive Service Center
Goodyear Headquarters
Tires
Batteries
Mufflers
Brakes
Alignment
Motor Tune Up
Nimrod Trailers
Instant Service
Instant Credit
PHONE 545-6260
872 4th Street
Santa Rosa

Who's Who—and Where?
Such questions can only be answered by the Directory and that is where people look when they want to buy.
Are you properly displayed therein to get the business?

SILVA
--PAT J PALLET BLDR TALMAR LBR R1082 O'DELL LA
--RICHD USAF R765 OAK ST
--RICHD A (JANE) (LARKFIELD ROYAL AUTOMOTIVE) R2610 FULTON RD
--RUTH J MRS SLSWN PIONEER REALTY R326 SHORTT RD
--STANLEY J (GLORIA) SLSMN CHIARONI DODGE H765 OAK ST
--VERN (JOANN P) SLS REP COORS BEER H755 BRIGHAM AV
--VERNON G (GLORIA) (SILVA'S PHILLIPS 66) H26 BLUE JAY WAY
--WM J (JOYCE A) EMP PAC TEL H3386 PRINCETON DR
SILVA'S PHILLIPS 66 (VERNON G SILVA) GAS STA 921 HAHMAN DR
SILVA'S QUALITY MEATS (MELVIN L BLAUW) 2324 MAGOWAN DR
SILVANES ESTHER M H A I SONOMA COMMUNITY HOSP R305 AILEEN AV
SILVAS GLORIA MRS H437 LINCOLN ST
SILVEIRA EUG W (MARY A) CLK FIESTA MKT H769 SUMMERFIELD RD
--EUG W JR STUDT R769 SUMMERFIELD RD
--MARY A MRS CLK CAL STATE AUTO ASSN R769 SUMMERFIELD RD
--ROBT ORDERLY WARRACK MED CENTER R3059 LAMBERSON CT
SILVER DOLLAR THE (THOS PERRY) TAVERN 135 4TH ST
SILVER FRANK R2602 GIFFEN AV
--RICHD K (GOLDA) RETD H800 SONOMA AV
SILVEREK HELGA M (WID GUSTAF) H4755 SONOMA HWY
--MARSHALL G SERVMN ELECTROLUX R4755 SONOMA HWY
SILVERIA GEO BR MGR EMERY R RICHMOND
--KENNETH B IN CHG STATE FRANCHISE TAX BD R2901 4TH
SILVERICK DONALD STUDT R3211 NIELSEN RD
SILVERS GILMAN DRIVER PETERSENS FURN R WINDSOR
--JERRY R (VIRGINIA L) SLSMN PILLSBURY CORP H5313 MARIT DR
SILVERSHIELD DUNCAN (JEAN B) SLSMN GEHRKE REALTY H1911 DIAMOND CT
--ELEANOR E (WID VERNON E) CLK NORTH BAY CO OPERATIVE LIBRARY SYS H18 WAYSIDE DR
SILVERTHORNE DON (MARILYN) MED TECH SOTOYOME MED BLDG H5115 GOLD LAKE DR
--ROBT H2825 IROQUOIS ST APT 2
SILVESTER GLEN L (LILLIAN) GENL BLDG CONTR H1643 ESCALERO RD
--LILLIAN OFC SEC RAY C LINDEMENN R1643 ESCALARO
SILVESTRI EMILIO (EMILIA M) RANCHER H5643 MELITA RD
--FRANK G DRIVER EMPIRE GAS R5643 MELITA RD
SILVESTRO AUG A (NELLIE I) MASON W WORLEY CEMENT H721 BELLEVUE AV
--CLARENCE (DONA) (SILVESTRO'S TEXACO SERVICE) H3466 DEER TRAIL RD
--LINDA STUDT R3466 DEER TRAIL RD
SILVESTRO'S TEXACO SERVICE (CLARENCE SILVESTRO) SERV STA 4972 SONOMA HWY
SILVEY CHARLES (AILEEN) RETD R1261 HEARN AV
--RICHD L (OLIVE M) RETD H214 EARLE ST
SILVIA WINAFRED D (WID JOHN J) H1828 ARBOR AV
SILVIERA ROBT F (NORMA J) ORDERLY WARRACH HOSP H3059 LAMBERSON CT

SIMAS KATH STUDT H833 SONOMA AV APT I
--LAURA (WID JOHN) RETD H190 W BARHAM AV
--ROBT STUDT R4583 OCCIDENTAL RD
--ROBT A (MARGT S) CONSTN WKR H4580 OCCIDENTAL RD
--SUSAN STUDT R4580 OCCIDENTAL RD
SIMBLES JOHN G (JACQUELINE L) GENL CONTR CHRISTENSEN & FOSTER H3617 GREENCREST DR
--MARIAN STUDT R3617 GREENCREST DR
--SUSAN STUDT R3617 GREENCREST DR
SIMER QUENTEN C (ROSE M) CARP COLUMBINI H1915 4TH ST
SIMERSON ELIZ COOK THE FARMHAND RESTR R SEBASTOPOL
--KEITH (JUDITH A) DEP SHERIFF COUNTY SHERIFF R SEBASTOPOL
SIMI GEO J (MARGIE D) ENG PAC TEL H5227 MONTE VERDE DR
--VIOLETTE L OFC SEC OCCIDENTAL LIFE INS
--WM A (MARY R) WTCHMN VETERANS MEMORIAL BLDG H613 HENDLEY ST
--WM C JR (VIOLETTE L) DIST MGR INTERSTATE BAKERY H3132 HERMIT WAY
SIMILA JAMES D (NANCY A) DRIVER SANTA ROSA POULTRY H1003 OLIVE ST
SIMKO GEO P USAF R2180 CORBY AV
--JOSEPH G (MARY) PNTR H2180 CORBY AV
SIMMERS BERNICE (WID BERNARD) SLSWN ROSENBERG'S H136 EL CRYSTAL DR
SIMMERSON WM E (DIVA L) EMP WESTERN GREYHOUND H551 SOUTHWOOD DR
SIMMONS BILL (JANET) SLSMN REALTY CENTER H3475 DEER TRAIL RD
--CELESTE G MRS (WID CLYDE) (CELESTERAL REST HOME) H741 SANTA ANA DR
--CHARLES (PAT) WKR MALM METAL H430 OAK LAKE AV
--CYNTHIA STUDT R101 ELLIOTT AV APT 5
--FRANK W (PATRICIA) DRIVER RICH-REDI-MIX H215 MOUNTAIN VIEW AV
--GEO F (FRANKIE M) RETD H1119 VALERIE WAY
--JACK D (EULALIA M) WHOL REP WESTERN AUTO H2211 YULUPA AV
--KEN M (YVONNE) HEAD CUSTDN MONTGOMERY HIGH SCH H729 SANTA ANA DR
--MACK L (SHIRLEY A) MGR PACIFIC SHINGLE H1853 RIDMAR AV
--MAX L (BARBARA S) USN H884 MIDDLE RINCON RD
--PATRICIA EMP BELLEVUE UNION SCH DIST R215 MOUNTAIN VIEW AV
--RICHD PNTR MALM FIREPLACES R430 OAK LAKE AV
--ROBT RETD H1836 BEACHWOOD DR
--ROBT L STUDT R2211 YULUPA AV
SIMMS ATLAS D R4201A MILES AV
--BARBARA R4201A MILES AV
--LOUIS (VICTORIA) CONSTN WKR H5 PIERSON ST
--THOS (CHATTIE M) CONSTN WKR H4024 LANCASTER AV
SIMNICK ROBT R (NORMA L) DRIVER PAC MTR TRANSPORT H2557 WHITEWOOD DR
SIMON EARL (BETTY) R2963 SANTA ROSA AV
--KATHLEEN DEP COUNTY PROBATION DEPT R2285 MC BRIDE LA
--RAYMOND J (MARGT J) H898 DUTTON AV
--ROBT R R898 DUTTON AV

SANTA ROSA SAVINGS AND LOAN ASSOCIATION
HOME LOANS – INSURED SAVINGS
HEAD OFFICE: 835 - 4th STREET, SANTA ROSA PHONE 545-2525
BRANCHES: 702 BROADWAY, SONOMA PHONE 938-8541
325 MAIN STREET, LAKEPORT PHONE 263-5401
999 GRANT AVENUE, NOVATO PHONE 892-2401

SIMONCINI FRANK (MARY A) FARMER H1235 MANHATTAN WAY
--GEO J (WANDA) BARTENDER H1070 VALLEJO ST
--JULIUS W LENDING OFCR BANK OF AMERICA R3426 WOOLSEY RD
SIMONELLI JEANNE R712 BRITTAIN LA
SIMONETTI MARY (WID JOSEPH) R714 WARE AV
SIMONI RICHD A (SALLY A) EMP PG&E H1424 KING ST
SIMONINI CHARLES L (RUTH A) EMP HAMM'S BEER DISTR H112 CARRILLO ST
SIMONS LAWRENCE L (LORRAINE C) ARCHT 37 OLD CT HSE SQ RM 210 H839 2D ST
SIMONSON LULA (WID ALBERT) RETD R522 FALETTO CT
SIMONT LOUISE (WID JOSEPH) KITCHEN HLPR GUIDOTTI'S RESTR R312 BENTON ST
SIMPSON AMOS M (JOSEPHINE) SERV MGR NATL CASH REGISTER H112 HIDDEN VALLEY CT
--ANN CREDIT BILLER WARD'S R SEBASTOPOL
--C P (BETTY) PILOT PAN AMERICAN AIRWAYS H5554 YERBA BUENA RD
--CARL B (JEAN L) CARRIER PO H2036 SPRING CREEK DR
--DAISY S MRS OFC SEC STATE DIV OF INDUSTRIAL ACCIDENTS COMN R3468 STONY POINT RD
--DAN (MURNA) R2963 SANTA ROSA AV
--DAVID L (JOAN) (G&D JANITORIAL SERV) H3181 ROCKLIN DR
--DON R (BARBARA H) SLSMN AM SEATING H820 GREEN WAY
--EDITH M MRS COOK SPRING CREEK SCH R815 S DAVIS ST
--ELVIS A RETREADER FORSYTH TIRE CO R HEALDSBURG
--FRED W JR (SUSAN N) STUDT H1229 PACIFIC AV APT 21
--GEO D (RUBY A) RETD H1349 STROVEN LA
--GLEN R JR (LOIS R) CIVIL ENG COUNTY FLOOD CONTROL H2139 E FOOTHILL DR
--GRACE Z (WID LEO) BAKER SANTA ROSA MEMORIAL HOSP H716 SLATER ST
--HALLIE C (DAISY S) EQUIP MECH CITY CORP YARD H3468 STONY POINT RD
--HARRY T (MABEL O) (H T SIMPSON REALTY) H350 MAJOR DR
--JANICE LIBRN URSULINE HIGH SCH R112 HIDDEN VALLEY CT
--JEANNE TELLER SANTA ROSA SAV & LOAN R NOVATO
--KATHLEEN A (WID DONALD) SLSWN KRESS H100 KAWANA SPRINGS RD
--LEE F BODYMN SWIFT'S GARAGE R SEBASTOPAL
--LOIS P SUPVR COUNTY DEPT OF PUB HEALTH R2139 E FOOTHILL DR
--MABEL E (WID EDW) H459 SOUTH E ST
--MERNA MRS BKPR DR JOHN M KENNEY R2963 SANTA ROSA AV
--MILAM D (FAYE C) DRIVER WALKUP'S MERCHANTS EXP H389 GREENWOOD DR
--NORMAN L STUDT R2139 E FOOTHILL DR

SIMPSON
--PHILLIP A RETD H695 W 3D ST
--RONALD (JUDITH) PHYS 521 DOYLE PARK DR H2416 GRACE DR
--RUTH A STUDT R2139 E FOOTHILL DR
--SAML D (LINDA R) CLK SAFEWAY H1550 KING ST
--SUSAN N TELLER TRAINEE EXCHANGE BANK R1229 PACIFIC AV APT 21
SIMPTON FRANK G (CERILLA M) CLK RINCON CENTER LIQUORS R174 MIDDLE RINCON RD
--FRANKLIN G (CERILLA M) RETD H174 MIDDLE RINCON RD
SIMS CHARLES F R2744 VICTORIA DR
--DELLA T MRS H4401 PRICE AV
--EDWINA C (WID J W) OFC MGR WINDSOR VINEYARDS H2732 YUMA ST
--ELBERT L (ANNA LEE) CABT FNSHR PAC ORGAN & PIANO CO H2941 LOMITAS AV
--ELDON E (DONNA J) PLMB H4405 PRICE AV
--MAE (WID JAMES T) H1661A SLATER ST
--MARGILEE MRS H456 BOSLEY ST
--ROBT E (MAXINE W) ELEC TECH PAC TEL H3656 ARIZONA DR
--ROBT L (ARLENE M) SLSMN MUT FUNDS ASSOCS H5671 MONTE VERDE DR
--ROBT W DEP COUNTY PROBATION DEPT R6530 BRIDGEWOOD DR.
SIMSON EARL (LOIS R) ENG TECH COUNTY SURVEYOR R2411 JENES LA
--LOIS CLK TYP COUNTY RECORDER R2411 JENES LA
SINAI AND KLEIN (JOHN A KLEIN, ROBERT W SINAI), ATTORNEYS-AT-LAW, 721 MENDOCINO AV, TEL 542-9434
SINAI ROBT W (SINAI & KLEIN) H762 MENDOCINO AV APT 7
SINCHUCK HELEN WITH S P CO H1805 BEACHWOOD DR
SINCLAIR CORINNE A (WID LOUIS) NURSE SONOMA STATE HOSP H420 DEERFIELD CIR
--E PATRICIA MRS OFC MGR EXCH LINEN SERV R3894 HOLLAND DR
--ELIZ RETD H512 A STREET
--RALPH D (E PATRICIA) SLSMN ALL-AM LIFE & CASUALTY H3894 HOLLAND DR
SINE MEDORA MRS SLSWN MUT FUND ASSOCS R560 IRWIN LA
SINGER CO DARRELL H BRAZINGTON MGR SEWING MACH 516 CODDINGTOWN SHOP CTR
SINGER ELIZ MRS HEAD SUPVR COUNTY SOCIAL SERVICE DEPT R SEBASTOPOL
--KATHY OFC SEC KIRBY VACUUM R809 W 9TH ST
--MERVYN SLSMN CODDING HUNTER ASSOCS R4300 CARMELITA CT
SINGH BOLBIR COOK SHAKEY'S PIZZA PARLOR R2502 HIDDEN VALLEY RD
--HAZARAH J (BARBARA R) EMP PAC TEL H3652 PRIMROSE AV
SINGLETARY JOHN MGR U-SAVE MKT H1539 RANGE AV APT 4
SINKEVITCH LYDIA L MRS (LYDIA'S SALON OF BEAUTY) R757 SUCHER LA
--VITOLD (LYDIA L) PNTR H757 SUCHER LA

1599 CLEVELAND AVENUE, SANTA ROSA
PIANO & ORGAN HOUSE
MUSIC SCHOOL
PHONE 542-4546

Consult the CLASSIFIED LISTS of the DIRECTORY
If You Would Find What You Wish to Buy

SANTA ROSA FURNITURE CO.
LOOK FOR THE BILTWELL LABEL
Where Good Furniture Is Not Expensive
4th and A Streets, Santa Rosa Phone 545-1901
Serta MATTRESS and BOX SPRINGS

THOMPSON CLEANERS
BETTY and JESS EZELLE
PHONE 545-4172
4040 MONTGOMERY DRIVE SANTA ROSA

HALL & SON, INC.
H & C METAL PRODUCTS
Plumbing - Heating - Air Conditioning - Plumbing Supplies - Appliances
3555 Airway Drive, Santa Rosa — 546-3040 — Coddingtown

MOVING and SECURITY VAULT STORAGE
Alexander's Van & Storage, Inc.
Serving the Redwood Empire 37 Years
HAL KEETON, Owner
Phone
542-7765 — 546-4039
A Street, 3rd to 2nd Santa Rosa

SINNARD CHARMAYNE MRS NURSE AIDE PALM DR HOSP R1473 RUSSELL AV
SINYARD Z A (AUDREY F) DRIVER GUALALA LBR H1034 EMERALD CT
SIPE DALE (WINIFRED T) MGR SONOMA COUNTY HERALD-RECORDER H2101 GEARY DR
--WINIFRED T MRS EDITOR SONOMA COUNTY HERALD RECORDER R2101 GEARY DR
SIPICH WM (JOANN S) SLS MGR TOWNE-PAULSEN & CO H2543 TUSCAN DR
SIPILA LANAE PERMIT TCHR COUNTY SUPT OF SCHS R1185 CARR AV
--WAYNE H1158 HUMBOLDT ST APT 11
SIPOLA JOHN (ZELMA) (MISSION LUNCH) R PETALUMA
SIRDOFSKY MURRAY ART DIR BERTRAM & MILNER ADV
SIRI ANTONE (THERESA) RETD H309 TALBOT AV
--ARTH B PRES ARTH B SIRI INC R HEALDSBURG
--ARTH B JR V-PRES ARTH B SIRI INC H2285 MC BRIDE LA APT 101

SIRI ARTHUR B INC, Arthur B Siri Pres Arthur B Siri Jr V-Pres, Bill Dresbach Sec, Jim Clay Treas, Grading And Paving Streets, Roads, Driveways And Parking Lots, 3099 Santa Rosa Av, Tel 542-7931

SIRI NANCY TELLER BANK OF AM R3545 MIDWAY DR
--RICHD T (KATHY) OPR ENG ABSCO PAVING H2620 TACHEVAH DR
--THEO H (LOUISE A) PRES ABSCO PAVING H3545 MIDWAY DR
SIROKY FRANK R (MARY T) PROF SONOMA STATE COLLEGE H1622 AUSTIN WAY
SISCO JOSEPH E (VIOLET) ASST FORMN YAEGER & KIRK R FULTON
SISEMORE WEBB (DOROTHY) CARP H3630 HACIENDA DR
SISSLE LARRY C (ROSELLA) WALLBOARD INSTALLER RAYMOND HAUSKNECHT H2130 WEST AV
--ROSELLA R MRS CLK-TYP SONOMA COMMUNITY HOSP R2130 WEST AV
SISSON ROBT E (JANICE M) (VILLAGE COIN SHOP) H773 LEO DR 773 LEO DR
--ROBT L (BETTY M) FARM ADVISOR & DIR COUNTY FARM & HOME ADVISOR AGRL EXTENSION H3607 GREEN HILL DR

SISSON
--VINCENT J (JEANNETTE F) CARP H3554 MOORLAND AV
SISTA FRANK J (MARGT) RETD H1981 SANTA ROSA AV
SITH AUDREY (WID E RAY) H2217 EAST HAVEN DR
--WM (ADA) FEED SLSMN H1053 S WRIGHT RD
SITTER DON H4479 PRICE AV
SIVERSEN CHESTER R H1609 RANGE AV
SIX EVERETT F (SYLVIA L) CARP DUGAN'S CONSTN H4137 PRICE AV
SIXTA ELDON R NURSERY MN PRICKETT'S NURSERY R958 CLEVELAND AV
--RICHD (MABEL) MTCEMN VINEYARD CLUB H958 CLEVELAND AV
SIZEMORE OLIVE D (WID OSCAR) ATNDT SONOMA COMMUNITY HOSP H988 KENMORE LA
SIZZLER THE (CECIL W AND MRS HARRIET TATUM) RESTR 1202 STEELE LA
SJODEN FERDINAND V (FRANCES L) CARP CODDING ENTERPRISES H1544 LYNN CT
--LANNY F (NANCY S) SURVYR BRELJE & RACE H1537 LYNN CT
--VICKI L STUDT R1544 LYNN CT
SJOLND KAREN DENTAL ASST DR BARBERI R1527 LYNN CT
SJOSTROM VERNER R (ADELE F) RETD H1445 PARSONS DR
SJOVALL STANLEY G (RUBY L) SLSMN ROSELAND PAINT CENTER H50 KAWANA SPRINGS RD
SKAGGS WALTER A (ANDREINA) MECH SUNSET TRAILER H1999 BELMONT CT
SKAILAND DAWN TCHR BERKELEY UNIV R1158 NEALE DR
SKAMSER ROBT E (DOROTHY) COUNTRY CIRCULATION MGR PRESS DEMOCRAT PUBL H2007 ELSINORE WAY
SKANCHENKO JAMICE INS CLK STATE FARM INS R707 WARE AV
SKANCHY DAVID P (GLORIA P) PLANNER COUNTY PLANNING COMN R1731 N DUTTON AV
SKAWRONSKI LEO R508 4TH ST
SKEE GARY H (BONNIE L) MECH BISHOP HANSEL FORD R1947 PETALUMA HILL RD
SKELGAARD JORGEN (ANNELISE) (SWIMMING POOL SERVICE) H136 RIDGEWAY AV
SKELLY CHARLOTTE A R563 SOUTHWOOD DR
--HAZEL D (WID BERNARD) RETD H521C SOUTH E ST
--JOHN MTCEMN COUNTY RD COMNR R PETALUMA
--MILLICENT (WID CHARLES S) WAITRESS WOOLWORTH'S H563 SOUTHWOOD DR
SKELTON LILLY MRS R642 TUPPER ST
SKERO THEO H3424 CYPRESS WAY

Bishop Hansel FORD
FOR FORDS CALL: 542-0620
SERVICE 421 "B" STREET
SALES 430 "A" STREET
SANTA ROSA
"Value Thru Volume"
BISHOP HANSEL LEASING INC.

REDWOOD EMPIRE ADJUSTMENT BUREAU
1030 2nd Street Collections Phone 546-2700

SKIDMORE HELEN MRS RETD H871 SONOMA AV APT A
SKIKOS ANDREW (KATH) (ANDY'S FARM PRODUCE) H4044 SACRAMENTO AV
--GEORGE B (TYETTA G) (ANDY'S PROD) H4436 YUKON DR
--LARRY MGR ANDY'S FARM PRODUCE R4436 YUKON DR
--PHILLIP STUDT R1740 N DUTTON AV
SKILA JEKABS L (MINNA) LAB TODD CONSTN H4187 CONCORD AV
SKILES CHRISTINA B MRS CLK EIGHTY EIGHT CENT STORE R2135 BERKELEY DR
--EVA MRS H1006 ORCHARD ST
--HAROLD D SLSMN VEALE VOLKSWAGEN R2135 BERKELEY DR
--HAROLD D (CHRISTINA B) SLSMN VEALE VOLKSWAGEN H2135 BERKELEY DR
--STEVEN R2135 BERKELEY DR
SKILLICORN DOUGLAS C (DOROTHY M) JAN SADDLE & SIRLOIN H2312 4TH ST APT 8
SKILLS B STUDT R2840 IROQUOIS ST APT 2
SKINNER ELIZ MRS H1535 HEARN AV
--L R JR (CARLA M) PHYS H2626 TACHEVAH DR
--LEE R VETERINARIAN REDWOOD VET CLINIC R1946 SANTA ROSA AV
--MARY H216 AILEEN AV
--MERRITT RETD R1026 4TH ST
--PAUL E (NORMA) CLK PO H1026 4TH ST
SKOLD STEPH A (CAROL A) STOCK BROKER SCHWABACHER H2344 YULUPA AV
SKOMARS JOHN (SONJA) CO-PILOT PAN AM AIRLINES H2346 ALVARADO AV
SKOOG HARRY V (LORRAINE) AGT LINCOLN NATL LIFE INS R PETALUMA
SKORICH ANTHONY (KYRA) SLSMN H3944 MAYETTE AV APT 8
SKOV BETTY L MRS COUNSELOR COUNTY DEPENDENT UNIT H2425 WHITEWOOD DR
--CARL F (RUTH A) (SKOV'S TEXACO SERVICE) H1176 NEALE DR
--ROBT S (JACKLIN E) (PROFESSIONAL BLDG MTCE) H624 TERRA LINDA CT
SKOV'S TEXACO SERVICE (CARL F SKOV) 50 W COLLEGE AV
SKOVER ELSIE (WID NICK) H610 LA VERNE AV
SKOWLAND KENNETH STUDT R2852 IROQUOIS ST APT 2
SKUBEL EMIL (AGNES M) RETD H310 W 8TH ST
SKYLARK NURSERY (KENTON N AND MRS HELEN SMITH) 6735 SONOMA HWY
SKYRME GWEN I MRS OFC WKR 185 SOTOYOME H555 DEXTER ST APT I
--MELVIN M (ALBERTA) SLS MGR IMPERIAL AUTO SLS R316 COLLEGE
--RALPH (IMPERIAL AUTO SALES CO) R996 SONOMA AV

BILL EHLERT
REALTOR
REAL ESTATE - INSURANCE - NOTARY
Phone 545-5540
1510 Fourth Street Santa Rosa

SLADE ANGIE E MRS RETD H1216 JACKY DR
--BARBARA B MRS BMO EXCHANGE BANK R4747 SUNSHINE
--PAUL C (BARBARA B) POLICEMN CITY POLICE DEPT H4747 SUNSHINE AV
SLANDER MARY L MRS R297 AILEEN AV
SLASIAK TONI R2050 MENDOCINO AV APT 24
SLATEN TROY N (CLYTA) MECH TALMADGE BABE WOOD H2307 ALDEN LA
SLATER ALBERT R26 W 3D ST APT 3
--ELLIS R (MARIAN) RETD H2620 PATIO CT
--FRED C (LORRAINE) RETD H613 BENTON ST
SLATER HERBERT JUNIOR HIGH SCHOOL LYLE KELLER PRIN 3500 SONOMA AV
SLATER PATIO APARTMENTS 734 SLATER ST
SLATER STREET APARTMENTS 1535 SLATER ST
SLATES PATRICIA OFC SEC H2829 IROQUOIS ST APT 4
SLATTERY CHARLES RETD R428½ 4TH ST
--JACK EMP CO-OP CANNERY H958 MC MINN AV
SLAWSON EDW D H1570 NORTH ST APT 9
SLEDGE DONALD H (MARY PAULLA) TRAFFIC MGR PAC TEL H669 KAREN WAY
SLEEZER & ECKHOFF (WESLEY A STONE) ACCT 750 MENDOCINO AV
SLENDER CHARLES D JR (JUDITH A) EMP AMERICAN BAKERIES H2251 ROWE DR
--JAMES (BETTY) H217 WILLOW ST
--LEONARD CONSTN WKR R5206 SONOMA HWY
--LOU (WID DEWEY) H819 2D ST
--NELLIE MRS BAR OWNER R3750 SANTA ROSA AV
SLIGER FLORENCE RETD H403 8TH ST
SLINGER EDITH MRS OFC WKR LOS ROBLES LODGE H1577 ORCHARD ST
--THOS V (KATHLEEN L) DRIVER BUD MFG H170 BELLEVUE AV
SLIVKA MICHL USN R4680 SONOMA HWY
SLIVKOFF ANNA (WID FRANK) H454 SOUTH E ST
--FRANK (BETTY J) STA ENG SONOMA STATE COLLEGE H1223 MOSS ROCK CT
--JOHN R454 SOUTH E ST
SLIVKOVA JACK (MARY) RETD H729 PRESSLEY ST

MEAD CLARK LUMBER COMPANY, Inc.
THIRD AND WILSON STREET, SANTA ROSA
Your Home Owned Yard
Free Delivery to 50 Miles
PHONE 542-4141

SANTA ROSA TELEPHONE SECRETARIAL SERVICE
PERSONALIZED ANSWERING
3706 MONTGOMERY DR., P.O. BOX 672, SANTA ROSA PHONE 542-3112

INSURED SAVINGS — HOME LOANS
Summit Savings AND LOAN ASSOCIATION
FEDERAL HOME LOAN BANK SYSTEM MEMBER
SAFETY OF YOUR SAVINGS INSURED UP TO $15,000 FEDERAL SAVINGS AND LOAN INSURANCE CORPORATION
715 Hahman Drive, Montgomery Village Phone 546-0544
614 Fourth Street, Downtown Branch Phone 545-0680
119 North Main Street, Sebastopol Phone 823-7411
3300 Jefferson Street, Napa Phone 255-3310

SLOAN SHERLOCK H961 ASTON AV
--SHERLOCK C (DOLORES I) FARM WKR H1162 DUTTON AV
--WM J (LILLIAN) PAROLE AGT STATE DEPT OF REHABILITATION H1440 BROOKSIDE DR
SLOAT ALBERT J (LILLIAN) SEC-TREAS MC ALLISTER & SLOAT INC H1121 ST HELENA AV
--CHARLES W (HELEN M) V-PRES PURITY CHEMICAL PRODUCTS H734 LA VERNE AV
--DAVID A STUDT R1121 ST HELENA AV
--MARK S STUDT R1121 ST HELENA AV
--ROBT J STUDT R1121 ST HELENA AV
--ROXANA (WID AVA W) R734 LA VERNE AV
SLOSS EQUIPMENT CO (JAMES W CRANSTON) CONSTN EQUIP 3035 SANTA ROSA AV
SLOSS JOHN W (HALCYON) (JOHN SLOSS CO) H6281 MELITA RD
SLOWIK WM T (GRACE L) CUSTDN SANTA ROSA MEMORIAL HOSP H402 HEWITT ST
SLUSSER MAUD (WID RALPH) H413 ORCHARD ST
SLYKER GLADYS P MRS CLK DUTCH GIRL BAKERY H4778 RINCON CREEK WAY
--WM A (FLORENCE M) SUPVR FOREMOST DAIRY H985 HYLAND DR
--WM B STUDT R4778 RINCON CREEK WAY
SMALE GLENN W (DORIS C) TOUR SUPT H3035 MARC WAY
SMALL EDW A JR (CHRISTIANE A) RESEARCHER OPTICAL COATING LABY H2225 EAST HAVEN DR
--ELLEN EMP BELLEVUE UNION SCH DIST R1206 SUNSET
--ERNEST A (MINNIE L) RETD H604 YOUNG DR
--JAMES E (OLIVE M) REPR PAC TEL H2125 SIESTA LA
--JOHN T STUDT R2125 SIESTA LA
--OLIVE M MRS TELLER BANK OF AMERICA R2125 SIESTA LA
--RUSSELL P (ELLEN A) SPLICER PAC TEL H1206 SUNSET AV
--THELMA R (WID CHARLES C) H2297 DUTTON AV
SMALLBACK WM (DIANE) H480 EL CAPITAN WAY
SMALLCOMB DAROL O (Glenda K) Exec Director Heart Association Of The Redwood Empire, 4000 Montgomery Dr, Tel 542-1992, H4476 Bennett View Dr
SMALLEY DOUG W SERV MN MC PHAIL'S R808 HUMBOLDT ST
--LUCILLE M MRS OPR PAC TEL H2529 CREEKSIDE RD
SMALLING SHARON M MRS CARD DLR DAN SMETHER H1385 SANTA ROSA AV APT 3
SMALWOOD MICHL C (IRENE) H880 WEST AV
SMART NORA R1015 GRAND AV
SMATH JOHN W (SMATH'S SHELL SERVICE) R1442 LOS ALAMOS RD
--JOHN W JR MGR SMATH'S SHELL SERV R1442A LOS ALAMOS RD
--KATH MRS H490 EL CAPITAN WAY
SMEAD LLOYD E (OLIVE) RETD H717 WRIGHT ST
SMEDSHAMMER OREN C (NADINE) PSYCHOMETRIST BD OF EDUC H1016 HYLAND DR
SMELSER JUDD M RETD R3309 SANTA ROSA AV
SMETHERS CONSTANCE C MRS (PASTIME CLUB) R3616 PRINCETON DR
--DANL W (CONSTANCE C) (PASTIME CLUB) H3616 PRINCETON DR
--MICHL J STUDT R3616 PRINCETON DR
SMIDT WM P (FLORENCE) RETD H2331 HIDDEN VALLEY DR
SMITH SEE ALSO SCHMIDT SCHMITT AND SMYTH
--A EMP STATE H1119 SUMMERFIELD RD
--A RICHD REGIONAL REP U S DEPT ARMY R627 SUNNY MANOR WAY
--ADELAIDE K STUDT R2339 MEYERS DR
--AILEEN G R1480 PARK ST
--ALEX H1220 COLLEGE AV APT 1
--ALICE MRS H924 LEDDY AV
--ALLAN F (DAISY) RETD H1727 TERRACE WAY
--ALLEN RETD H237 HERMOSA CIR
--AMY (WID ARTH) RETD H950 BUSH ST
--ANN H514D ARROWOOD DR
--ANNE H (WID KEN C) RETD H346 GREENFIELD CIR
--ANNETTE C MRS RETD H1265 PACIFIC AV APT 26
--ARLAND B (JUDY K) MACH LOU'S BODY SHOP H3421 MOORLAND AV
--ARNOLD F (ELAINE) EMP PARISIAN BAKERS H964 DANBECK AV
--ARTH FORMN PAC TEL
--ARTH C (MABEL O) RETD H145 BLUE JAY WAY
--ARTH G PRODUCTIONMN RAWLY'S R711 CHARLES
--AUDREY (WID O T) PSYCHIATRIC TECH SONOMA STATE HOSP H121 TODD RD
--AUDREY E MRS RETD H728A MENDOCINO AV
--B ARLAND (JUDY) BODYMN LOU'S BODY SHOP R3421 MOORLAND AV
--BARBARA MRS H309A DECKER ST
--BERT L (EMILY H) RETD H422 HILLSDALE DR
--BETTY L MRS (GILBERT'S CREATIVE ARTS) R908 SONOMA AV
--BEULAH M MRS MGR CARRIAGE COURT R122 ALDEN LA
--BEVERLY STUDT R101 ELLIOTT AV APT 11
--BYRON S (ELIZ S) USA H4516 BENNETT VIEW DR
--C W RETD H871 SONOMA AV APT O

EMPIRE COLLEGE OF COMMERCE
MARY M. THURMAN — ADMINISTRATOR
COMPLETE BUSINESS COURSES APPROVED FOR VETERANS
37 OLD COURT HOUSE SQUARE, SANTA ROSA PHONE 542-7634

"SPURGE" HENDERSON BAIL BONDS
LOW RATES OPEN 24 HOURS FAST SERVICE
408 Santa Rosa Avenue, Santa Rosa Phone 542-7050

--CARL M (LEE D) DRIVER SONOMA COUNTY COMMUNITY BLOOD BANK R WINDSOR
--CAROLE J TELLER EXCHANGE BANK R514 D ARROWOOD DR
--CATH MRS BKPR CUMMINS BODY HOP R4710 RINCONADO DR
--CECELIA MRS R1444 GLORIA DR
--CHARLES H117A LINCOLN ST
--CHARLES (GAYLE) SLSMN WILSON'S FURN R SEBASTOPOL
--CHARLES F (PATRICIA) REPR SEARS TV SERV H154 DOVER CT
--CHARLES G (VIRGINIA M) EMP PO H1255 HUGHES AV
--CHARLES H (DOLORES J) RETD H682 SPEERS RD
--CHARLES L (THEODORA M) BLDG CONTR 2743 NAVAJO ST H2743 NAVAJO ST
--CHARLES L (LINDA) SLSMN SANTA ROSA AUTO PARTS H1976 MISSION BLVD
--CHARLES P (MARGUERTIE M) PLMB H2339 MEYERS DR
--CHARLES R (IDA) EMP PEPSI COLA H2113 DENNIS LA
--CHARLEY A RETD H112 EL CRYSTAL DR
--CHUCK COUNTERMN SANTA ROSA AUTO PARTS R1976 MISSION BLVD
--CLARA MRS CASH MODERN BEAUTY SHOP R1919 MIDWAY DR
--CLARA B MRS H1632 HILLVIEW TER
--CLARENCE RETD H1600 HUMBOLDT ST
--CLARENCE C (ALICE M) (AUTOMATIC SEWING MACH & VACUUM CENTER) H1981 MISSION BLVD
--CLARK S (DONNA) ENG ASST HENRY N WALLACE & ASSOC H1123 UTAH CT
--CLAUD (NANCY) MACH MARE ISLAND H3385 BROOKS AV
--CLINTON (BEVERLY) EMP UNITED AIRLINES H4154 SEBASTOPOL RD
--CLINTON C (GLADYS) CARPET LYR FLOORCRAFT CARPET H1209 ELKHORN CT
--CLYDE P (MARIAN L) V-PRES ARGONAUT CONSTRUCTORS H200 PIERCE ST
--COLE (NANCY) USN H3893 PYLE AV
--CURTIS L (LILLIAN J) STA ENG SANTA ROSA MEMORIAL HOSP H587 OASIS DR
--DANNY USN R4020 SACRAMENTO AV
--DAPHNE BKPR JACK SMITH GLASS & SASH
--DAVID (COLLEEN) MGR TRAINEE BANK OF AM H2834 PAPAGO CT APT 2
--DAVID (ANITA) ASST MGR GALLEN KAMP'S H1116 GLENN ST
--DAVID B USMC R2940 MARLOW RD
--DAVID E STUDT R205 CALIFORNIA AV
--DAVID J REP INS CO OF NORTH AM H1140 4TH ST APT 237
--DAVID T (SAMMY L) (FARMER'S DRUG STORE) H858 WILDWOOD TRAIL
--DELORES A MRS H2397 WHITEWOOD DR
--DENNIS M STUDT R1301 BRUSH CREEK RD
--DESMOND L (CARLA L) SUPVR REDWOOD EMPIRE TITLE H1578 GLENBROOK DR
--DILLARD (OLLIE M) RANCH WKR SLUSSER RANCH H1000 ASTON AV

--DON E (MARGT) SOCIAL WKR SONOMA COUNTY H208 BELLEVUE AV
--DONALD L (JUDITH L) SANITATION WKR COUNTY DEPT OF SANITATION H1430 ESCALERO RD
--DONALD L (MILDRED D) H1207 YULUPA AV
--DONALD W (FREDA A) DRIVER PAC MTR TRANSPORT H1001 SAN CLEMENTE DR
--DONNA MRS CLK SUNSET WEST DEPT STORE H330 W 9TH ST
--DORIS H MRS OFC SEC SANTA ROSA JR HIGH SCH R2454 VALLEJO
--DOROTHY AIDE SOUTHERN'S NURSING & CONVALESCENT HOME R SEBASTOPOL
--DOROTHY T MRS (GINGERBREAD HOUSE ANTIQUES) R529 BENTON
--DWIGHT M (FLORENCE L) (DWIGHT SMITH MEN'S WEAR) H2028 SPRING CREEK DR
SMITH DWIGHT MEN'S WEAR (DWIGHT M AND MRS FLORENCE L SMITH) 319 MENDOCINO AV
SMITH EARL (GLADYS) RETD H1677 BEAVER ST
--EARL N (HAZEL S) RETD H1133 WILD ROSE DR
--EARL V (EDYTHE) H303 FARMERS LA APT 5
--EDW (LYDIA) RETD H4030 PRINCETON DR
--EDW A (ANNA M) RETD H1006 HOWARD ST
--EDW W (WILMA B) SLSMN FREEMAN CO H2522 TACHEVAH DR
--EDWIN G (CATH E) (ED'S INSULATION & WEATHER STRIPPING) H1024 SANTA CATALINA WAY
--ELAINE A RECPT RIETZ MFG R1559 MANZANITA AV
--ELDON H STUDT R1480 PARK ST
--ELI (JOSEPHINE) RETD H242 W 8TH ST
--ELIHU (RUTH E) RETD H3363 MONTGOMERY DR
--ELLEN EMP STATE FARM R4710 RINCONADA DR
--ELLEN J MRS H1158 DUTTON AV
--ELLEN M (WID WM E) RETD H717 BENTON ST
--ELLSWORTH T JR (CONSTANCE) PLMB EMPIRE PLMB & HTG H4017 GLACIER CT
--ELVA M MRS (HARTLEY-SMITH CO) R231 SHERWOOD DR
--ERMA F PKR FULHAM FISHER R1480 PARK ST
--ERNESTINE I DEPT HEAD SANTA ROSA JR COLLEGE R1524 FAIR OAKS CT
--ERVINE C (EVELYN) (SMITH'S BOARDING HOUSE) H1830 SALEM AV
--ESTON T (ELOISE) SLSMN EDISON VOICE WRITER H5015 BOULDER LA
--EUG M (DORIS H) SLS ENG FLUOR PRODUCTS H2454 VALLEJO ST
--EVA RETD H355 FARMERS LA APT 25
--EVELYN H85 ELLIOTT AV
--EVELYN MRS (EVELYN SMITH BOARDING HOME) R1801 MENDOCINO AV
--EVELYN MGR SEBASTOPOL HOUSE R112 BROWN ST
SMITH EVELYN BOARDING HOME (MRS EVELYN SMITH) 1801 MENDOCINO AV

TALMADGE
"BABE" WOOD CO.
"The Home of Friendly Service Since 1927"
CADILLAC—PONTIAC—TEMPEST—FIREBIRD 545-2232
505 Mendocino Avenue, Santa Rosa

Who Sells It?
Is Answered by the Classified Business Lists in this Directory

SANTA ROSA SAVINGS AND LOAN ASSOCIATION
HOME LOANS — INSURED SAVINGS
HEAD OFFICE: 835 - 4th STREET, SANTA ROSA — PHONE 545-2525
BRANCHES: 702 BROADWAY, SONOMA — PHONE 938-8541
325 MAIN STREET, LAKEPORT — PHONE 263 5401
999 GRANT AVENUE, NOVATO — PHONE 892-2401

SMITH EVELYN F MRS R405 CORLANO AV
--F JODRY (ELAINE A) SLSMN WEST CHEM PROCUCTS H1559 MANZANITA AV
--FLORENCE RETD H630E WRIGHT ST
--FLORENCE H1229 ST FRANCIS RD
--FLORENCE L MRS (DWIGHT SMITH MEN'S WEAR) R2028 SPRING CREEK DR
--FORREST D USN R3745 SPRING CREEK DR
--FRANCES MRS BKPR EMPIRE ELEC R WINDSOR
--FRANK (LINDA S) MTCEMN H568A DUTTON AV
--FRANK M H407 HEWITT ST
--FRED E (EMMA A) STUDT H2108 4TH ST
--FRED L (JANICE) (FRED'S AUTOMOTIVE SERVICE) R OCCIDENTAL
--FREDA MRS BKPR LELAND H DIBBLE R1001 SAN CLEMENTE DR
--FREDK W (SIGRID) RETD H1380 W COLLEGE AV
--GALE (WID EARL D) H2015 GRAHN DR
--GARY SIGNMN SANTA ROSA NEON LITE
--GARY E STUDT R3745 SPRING CREEK DR
--GARY R USN R1919 MIDWAY DR
--GAYLE B MRS TELLER CROCKER-CITIZENS NATL BANK R SEBASLOPAL
--GENEVIEVE E MRS RETD R339 BOYCE ST
--GEO (ROSALIND) SIGN PNTR H1426 KING ST
--GEO P EMP KUSHIN'S H541 5TH ST APT 8
--GEO S (VIVIAN F) MGR UNION OIL H1983 GROSSE AV
--GEO W RETD H1444 GLORIA DR
--GEO W (EDNA M) MTCEMN SANTA ROSA CITY SCH DIST H2940 MARLOW RD
--GEORGIA S MRS H1265 HUMBOLDT ST
--GERALD A (CAROL A) MEAT CTR FOOD CITY H2633 COMANCHE ST
--GERALD W H1989 SANTA ROSA AV
--GILBERT (BETTY) ARTIST H908 SONOMA AV
--GLADYS E (WID OF WALTER T) UNDWRTR CODDING MAGOWAN WILKEY &
--GLENN K (MARIE K) RETD H428 HILLSDALE DR
--GLENN R (ALTA L) OPTOM 208 E H1920 GRACE DR
--GORDAN (MARILYN) RETD H711 CHARLES ST
--GORDON INSTR H1024 CLARK ST
--GRANT (IRENE) LAB H REAR 4309 CHICO AV
--GREGORY S STUDT R1559 MANZANITA AV
--HANNAH L (WID CHARLES) H1035 KENMORE LA
--HAROLD (RUTH S) RETD H3243 MAGOWAN DR
--HAROLD C (LOLA) (BROWN & SMITH) H2248 ALVARADO AV
--HARRY O (MARINA O) ASST ACCT SONOMA STATE COLLEGE H617 BUENA VISTA DR
--HARVEY A (LANIER) (HARVEY A SMITH REALTOR) R4707 PONDOROSA DR
SMITH HARVEY A REALTOR (HARVEY A SMITH) 1116 COLLEGE AV
SMITH HATHI STUDT R200 PIERCE ST
--HATTIE MRS H719½ TUPPER ST
--HAZEL P (WID DAVID P) H920 BUSH ST
--HELEN RETD R961 HYLAND DR
--HELEN (WID JOSEPH M) RETD H930 EMMY LOU CT
--HELEN MRS (SKYLARK NURSERY) R6735 SONOMA HWY
--HELEN MRS H219 HERMOSA CIR
--HENRY (EVELYN) H116 BROWN ST
--HENRY E (EVELYN) BOARDING HSE 112 BROWN H112 BROWN ST
--HENRY W RETD H1002 DE TURK AV
--HONEY H (M ELAINE) GDNR H3853 GOLDEN GATE AV
--HUGH H (EVELYN I) INVESTOR H392 EL PORTAL DR
--IDA MRS NURSE SANTA ROSA GENL HOSP H1565 NORTH ST
--INEZ G R225 ORANGE ST
--J JOURNEAY H1120 MC DONALD AV
--J UPSHER (VIRGINIA) DEP REGIONAL DIR USA H1818 MORLEY WAY
--J WARD (ELVA B) PHARM TUTTLE'S DOYLE PHARM H1301 BRUSH CREEK RD
--JAMES INSTR CABLE TV H3820 SUMNER LA APT 14
--JAMES (LINDA) EMP P G & E H1859 BEACHWOOD DR
--JAMES STUDT R1920 GRACE DR
--JAMES A (MARILYN A) COATER OPTICAL COATING LABY H1519A BEACHWOOD DR
--JAMES D (EARLEEN E) USN H728 MC CONNELL AV
--JAMES J (ELLEN J) ACCT PAUL B KELLY TIMBER H231 YATES DR
--JAMES L (GLORIA M) ACCT 1212-4TH SUITE K H1561 JEWELL DR
SMITH JAMES LOGAN & CO ACCTS 1212 4TH ST SUITE K
SMITH JAMES R (ELSIE M) SLSMN SMITH DAIRIES H4020 SACRAMENTO AV
--JAMES R (EDNA B) RETD H530 MACKLYN AV
--JAMES R (PAULINE) BRICK MASON H687 SPEERS RD
--JAMES V (ORVA C) CARP SONOMA STATE HOSP H450 BOAS DR
--JANET F ATNDT SONOMA COMMUNITY HOSP R SEBASTOPOL
--JANICE E STUDT R392 EL PORTAL DR
--JASPER E TRUCKER 4249 MILES AV H4249 MILES AV
--JEAN MRS CLK STATE BD OF EQUALIZATION
--JERROLD (JUDY B) DRIVER WILSON'S FURNITURE H92 HENDLEY ST APT 4
--JERRY MECH DEARDORFF OFC EQUIP H211 B STREET
--JESSIE W (WID HOWARD) RETD H1611 SEBASTOPOL RD
--JIM (CORI) H402 DELORES LA
--JO-ARLES (EVNA) PROD BUYER A B MKT H4017 TUOLUMNE CT
--JOAN OFC SEC FIRST METHODIST CH R1120 MC DONALD AV
--JOE WLDR RIETZ MFG R SEBASTOPOL
--JOE A CLK A & B SUPER MKT R PETALUMA
--JOEL C (PATRICIA A) INSTALLER WESTERN ELEC H2585 STEELE LA
--JOHN (EVA E) H147 9TH ST

More goods are bought and sold through the Classified Business Lists of the Directory than by any other medium on earth.

HAMILTON SALES CO.
New and Used Building Materials — Plumbing Fixtures and Supplies
COME AND SEE OUR COMPLETE LINE
4241 Santa Rosa Avenue, Santa Rosa — Phone 546-7666

SMITH

--JOHN (DOROTHY) ROOFER JORDAN ROOFING R8570 ST HELENA RD
--JOHN G (LINDA M) SIGN MN SANTA ROSA NEON H730 DEXTER ST
--JOHN H (DOROTHY) TCHR YOUTH AUTHORITY H529 BENTON ST
--JOHN L (ELIZ R) DRIVER RED TRUCK LINES H1975 SANTA ROSA AV
--JOHN P (JULIA H) RETD H2135 SALEM AV
--JOHN T (JACK SMITH GLASS & SASH CO) R2322 PARKWOOD CT
--JOHN W (BEULAH M) MGR CARRIAGE COURT H122 ALDEN LA
--JOSEPH R (SHARON L) MGR SUNSET WEST SUNDRY SLS H3462 MOORLAND AV
--KATH MRS LEGAL SEC COOPER & COOPER R HEALDSBURG
--KATHLEEN TELLER BANK OF AMERICA R2736 MIDWAY DR
--KATHY H1035 CLARK ST APT 3
--KAY L MRS SLSWN HURST REALTY H1634 BRYDEN LA
--KEN STUDT R6244 MELITA RD
--KENNETH (ADA M) SLSMN MC CORMICK & CO H1525 ATLANTA CT APT I
--KENNETH (MARY J) LUCKY STORE LUCKY MKT H1624 TAHOE DR
--KENNETH I (HILDA A) RETD H421 DENTON WAY
--KENTON N (HELEN) (SKYLARK NURSERY) H6735 SONOMA HWY
--LAUREADA MRS STEN U S SOCIAL SEC DIST OFC R4125 PRICE AV
--LAURIE A STUDT R392 EL PORTAL DR
--LAWRENCE (MARGT M) MGR LEE PRATER FURNITURE & APPLIANCES H310 3D ST APT A
--LEE D (ELVA M) (HARTLEY-SMITH CO) H231 SHERWOOD DR
--LENA MRS H1521 DUTTON AV
--LENORA P STUDT R1531A KING ST
--LENORE M MRS H1531A KING ST
--LEO H822 WEST AV APT 34
--LEONILA CUSTDN SONOMA COMMUNITY HOSP R1268 MORGAN
--LEROY A (HELEN G) RETD H30 SHADY LA
--LEROY E (JESSI) PLMB EMPIRE PLMB H1243 KODIAK CT
--LESTER H STUDT H915 MENDOCINO AV APT 14
--LILLY M MRS R1539 HUMBOLDT ST
--LINDA MRS OPR COIFFURES R SEBASTOPOL
--LINDA STUDT R4957 CHARMAIN DR
--LINDA G MRS STEN COUNTY FLOOD CONTROL R1024 CLARK ST
--LINDA R MRS TELLER FIRESIDE THRIFT R2860 IROQUOIS
--LLOYD B (DOLRES A) RETD H1229 LANCE DR
--LLOYD W (MARTHA E) RETD H6244 MELITA RD
--LORETTA MRS SLSWN ROOS-ATKINS R SEBASTOPAL
--LUCILLE C MRS OFC MGR H401 HEWITT ST
--LUCILLE C MRS OFC MGR SONOMA SOFTNER & FILTER R401 HEWITT ST
--LYNDON R (ELENORA) BLKSMITH H1201 GLORIA DR
--LYNN E MRS R540 MIDDLE RINCON RD
--LYNNETTA STUDT R1981 MISSION BLVD
--MAE (WID ALBERT) RETD R4230 MOUNT TAYLOR DR
--MARGT TCHR GUADALUPE NURSERY SCH R4614 REDWOOD HWY N
--MARIAN L MRS TECH MEMORIAL HOSP H1109 EVANS DR
--MARIE B (WID J CLYDE) H2264 NORDYKE AV

SMITH

--MARIE F ASST LIBRN MONTGOMERY HIGH SCH H421 SEBASTOPOL AV
--MARJORIE MRS H6233 MONTECITO BLVD APT 31
--MARK R1252 MC CONNELL AV
--MARTA MRS (MARTA'S POODLES) H4947 CHARMAIN DR
--MARY G RETD H649C KING ST
--MAURICE A (LOUISE J) ENG MERCHANT MARINE H1030 BUSH ST
--MELISSA M DENTAL TECH MIKESELL DENTAL LABY R3153 MIDWAY DR
--MELVIN D (ANNA L) H1012 GRAND AV
--MICHL REV ASST PASTOR BAPTIST RINCON CHURCH H3955 SUMNER LA
--MICHL P STUDT R401 HEWITT ST
--MILDRED RETD H81 RED WING DR
--MILTON M (MADELEINE C) H7032 FAIRFIELD DR
SMITH MORTON ELECTRICAL INC MORTON F SMITH PRES 3075 COFFEY LA
SMITH MORTON F (LOIS A) PRES MORTON SMITH ELECTRICAL INC H426 JACQUELINE DR
--MYRA M (WID JOSEPH C) RETD H452 SONOMA AV
--NANCY R4020 SACRAMENTO AV
--NANCY E CLK TROMBETTA DISTR R3385 BROOKS AV
--NANCY S POLICEWN CITY POLICE DEPT R76 COLONIAL PARK DR
--NEAL D (HAZEL M) COUNTY ADMINISTRATOR H2233 EAST HAVEN DR
--NEIL (ELLEN) H537 HUMBOLDT ST APT 4
--NELLIE J H526 B STREET APT A
--NORMA MRS H927 CHERRY ST
--NORMAN CLK LUCKY STORE R SEBASTOPOL
--NORMAN J (MARGARET R) SHT MTL WKR H&C METAL PRODUCTS H1830 LEAFGREEN DR
--NORMAN W MECH GREEN MTRS R339 BOYCE ST
--ONA (WID HENRY) RETD H490 KAY MAR WAY
--ORD H (DORIS M) CLK UNION OIL H1614 GLENBROOK DR
--OREN E (CATH C) (SMITH'S SHOES) H1651 NORTE WAY
--OWEN RETD H563 ASTON AV
--PAMELA A STUDT R1559 MANZANITA AV
--PAMELA S CHKR SAFEWAY R6120 MONTECITO BLVD
--PAUL P (LAVILLA L) RETD H2209 CREEKSIDE RD
--PAUL STARK (ALICE) RETD H415 COLLEGE AV APT 4
--PAULETTE H CLK AM OPTICAL R5145 OLD REDWOOD HWY
--PAULINE E MRS BKPR WRIGHT ACCOUNTING SERV R687 SPEERS RD
--PETER STUDT R4011 LASSEN CT
--PHILIP G CIV ENG COUNTY SURVEYOR R2007 FULTON RD
--PHILIP W (LINDA J) ILLUS H1533B KING ST
--PHILLIP (SHARON) H506 WASHINGTON ST
--R MRS H386 FLOWER AV
--R CURTIS (RAMONA J) (CURTIS SMITH CONSTRUCTION CO) H98 RAMSGATE CT
--RALPH SOCIAL WKR CLEAR WATER CHILDREN RANCH HOUSE R PETALUNA
--RANDOLPH STUDT R2116 NORTHWOOD DR
--RAY JR (TOBY M) REPORTER PRESS DEMOCRAT PUBL H701 MONROE ST
--RAYMOND E (RAMONA) (HERALD PRINTING CO) H932 DEL MAR DR

Redwood Empire Press
FOR YOUR PRINTING NEEDS
431 SECOND STREET, SANTA ROSA PHONE 546-1987

Where To Buy?
Consult the Classified Business Lists In This Directory

GEORGE L. RICHARD-Realtor
Homes — Farms — Ranches — Income Property Management
"MULTIPLE LISTINGS"
2794 4th Street, Santa Rosa Phone 542-3207

SMITH
--REX (MARIE M) RETD H4960 BADGER RD
--RICHD (MARCI) ACCT H2323 HIDDEN VALLEY DR
--RICHD A (ANN) H627 SUNNY MANOR WAY
--RICHD E (VERA) PNTR COMANCHE CHEVROLET H828 WARREN LA
--RICHD G (DIXIE L) POLICEMN CITY POLICE DEPT H3010 CHEROKEE AV
--RICHD H (MARY A) MECH H34A LARKFIELD DR
--ROBT (LUCILE) INSTALLER WESTERN ELEC R3309 SANTA ROSA AV
--ROBT (GERALDINE) H REAR 1121 LUDWIG AV
--ROBT B (LAUREADA) JAN PIONEER HIGH SCH H4125 PRICE AV
--ROBT D (PATRICIA A) UNDWRTR STATE FARM INS H3080 SPRING CREEK DR
--ROBT D BR MGR GALLEN KAMP STORES CO
--ROBT E (R EILEEN) MGR PACIFIC ORGAN & PAINO CO H3745 SPRING CREEK DR
--ROBT J (LENA) RETD H913 OLIVE ST
--ROBT K (CLARA) (SMITH'S UPHOLSTERY) H1919 MIDWAY DR
--ROBT L (ELEANOR J) REGIONAL MGR CHAMBER OF COMMERCE H5847 MONTE VERDE DR
--ROBT R (JOYCE) H5318 MONTE VERDE DR
--ROBT W (JENNY L) SLSMN US ROYAL H4838 SONOMA HWY
--ROGER H103B OLIVE ST
--ROGER (GLENDA) MECH LEON FELTON VOLKSWAGEN H618A CODDING DR
--ROLLIN J (JEANNIE) SLSMN DWIGHT SMITH MEN'S WEAR H1424 BROOKSIDE DR
--ROY A (ANNA M) SLSMN DON W BEAL AGENCIES H205 CALIFORNIA AV
--ROY E (ROSALIE E) RETD H5411 MULBERRY DR
--RUTH A MRS TCHR SONOMA STATE HOSP H4011 LASSEN CT
--RUTH I MRS DIETN SONOMA STATE HOSP H416 ASHBURY AV
--SAML (MAXINE) MECH COUNTY GARAGE H738 SUNNY MANOR WAY
--SAML MECH COUNTY GARAGE R738 SUNNY MANOR WAY
--SANDRA H6131 MONTECITO BLVD APT 21
--SHARON MRS OFC CLK TINY'S FOOD PRODUCTS R506 WASHINGTON ST
--SHARYL OFC SEC H128B HEWITT ST
--SHIRLEY TCHR SEQUOIA SCH H999 SONOMA AV APT 29
--SIDNEY H (JANET B) ANALYST COUNTY CIVIL SERV COMN H915 ST HELENA AV
--SIMONE CLK PRESS DEMOCRAT PUBL R424 MATHESON ST APT 10
--STANLEY H2778 VICTORIA DR
--STEPH JAN COUNTY ADMN R GRATON
--STEVEN L R587 OASIS DR
--SUE A CLK-TYP INA INS H1512 MORAGA DR
--TEMPLE (JUNE M) ASST DIV MGR STATE FARM INS H5808 MONTE VERDE DR
--THEO R (MINA L) RETD H505 DEERFIELD PL

SMITH
--THOS J USAF H2285 MC BRIDE LA APT 438
--TINA MRS H453 COLGAN AV
--TOM ASMBLR CHRISTIAN MFG H2816 IROQUOIS ST APT 3
--VERA MAID WARRACK MED CENTER H1277 YULUPA AV APT 8
--VERNON L (FLORENCE) MGR MOHAWK SERVICE H2122 CORBY AV
--VINCENT C (BETTIE J) CLK PO H219 RICHMOND DR
--VIRGINIA L MRS CLK THE VILLAGE SHOP H816 SPENCER AV
--VON CARP BELNER BUILDERS INC R SEBASTOPOL
--WALLACE E (EMMA) CLK KING'S SUPER MKT H5379 MONTECITO AV
--WALTER A (BEULAH F) YD ATNDT CITY CORP YARD H229 BENTON ST
--WALTER C (LOIS) MECH ROYAL TIRE SERV H3752 TEXAS DR
--WALTER E (ELEANOR) SWTCHMN PAC TEL H4300 PRICE AV
--WALTER J RETD H1480 PARK ST
--WALTER J (MARGT) RETD H483 WARDS RD
--WANDA S (WID EARL D) BAKER SONOMA COUNTY HOSP H407 SAHARA ST
--WARD (PEGGY) IND SLSMN H538 BLACKSTONE CT
--WM EMP STATE DIV FORESTRY R FORESTVILLE
--WM MECH RIETZ MFG R317 LOCUST TREE WAY
--WM (NORMA) H610 SPEERS RD
--WM A (KATH) (CUMMINS BODY SHOP) H4710 RINCONADA DR
--WM A JR STUDT R4710 RINCONADA DR
--WM J (WINIFRED M) (KAVANAUGH SMITH REALTORS) H2001 4TH ST
--WM T (MYRTLE M) H125 BRAND RD
--WILLIS R (GRACE L) C S P 201 ROSENBERG BLDG H1922 EAST HAVEN DR
--WINIFRED G LEGAL SEC DE MEO & DE MEO FOSTER & WANER H1009 SLATER ST
--YOUNG E (KATHLEEN W) EMP PO H5953 YERBA BUENA RD
--YVONNE D STUDT R1109 EVANS DR
SMITH'S BOARDING HOUSE (ERVINE C SMITH) 1830 SALEM AV

SMITH'S CHILDREN'S SHOES, Ted Shultz Mgr, Children's Shoes Exclusively, Prescription Fitting A Specialty, 520-528 Farmers La, Montgomery Village, Tel 545-1614

SMITH'S M DEL TACCONI MGR MEN BOYS WEAR 250 CODDINGTOWN SHOP CTR

SMITH'S SHOES
STANLEY A TANNER
OREN E SMITH
LEW ROBBE
FAMOUS BRAND QUALITY SHOES FOR ALL THE FAMILY
CAREFULLY FITTED
527 4TH ST DOWNTOWN
TELEPHONE 542-7876
520-528 FARMERS LA
MONTGOMERY VILLAGE
(TED SHULTZ, MGR)
TELEPHONE 545-1614
ALSO IN UKIAH AND PETALUMA

SMITH'S SHOES, Troy Powell Mgr, At The Fashion At Coddingtown Specializing In Ladies Shoes, 532 Coddingtown Center, Tel 544-6811

SMITH'S UPHOLSTERY (ROBT K SMITH) 531 BARHAM AV
SMITHERS MELFORD (PEGGY) DRIVER H250½ BARHAM AV
SMITHLE ADELLA (WID FRANK) H719 ORCHARD ST
--ALBERT GDNR R719 ORCHARD ST
SMITHSON DONALD E (ELIZ A) EMP COAN EQUIP H1034 MICHIGAN DR
SMITT DAVID (MIRIAM) H522 PINEWOOD DR

SMITTY'S EQUIPMENT RENTALS (M H Schmidt), We Rent Tools Of All Kinds Also Trailers, 100 Reservoir Dr, Tel 539-0707 (See Page 30 Buyers' Guide)

SMITTY'S SHELL SERVICE (JOHN W SMATH) GAS STA 1980 SEBASTOPOL RD
SMORGAS HOUSE (BILL SPAHT) RESTR 4618 REDWOOD HWY N
SMOTHER DONALD MGR VEALE VOLKSWAGEN R SEBASTOPOL
SMRZ JOE I SERVMN RAINBOWS END TRAILER SLS H4428 LAVELL RD
--WANDA H1156A WEST AV
SMYTH SEE ALSO SCHMIDT SCHMITT AND SMITH
--BARBARA R MRS CLK LUCKY STORE R3254 MAGOWAN
--HUGH M (DORIS M) TCHR SANTA ROSA HIGH SCH H1215 EL CERRITO DR
--JERRY F (BARBARA R) EMP FOREMOST DAIRIES H3254 MAGOWAN DR
--JOSEPH C (JOANNE A) INSTR SANTA ROSA J C H2147 CUMMINGS DR
SNACK SHOP THE (W GEO CROSS) 410 5TH ST
SNAVELY CAROL MRS PROGRAMMER OPTICAL COATING LABY H5050 HARVILLE RD
SNAW BETTY E FOOD SERV WKR SONOMA COMMUNITY HOSP R2784 SUTTER AV
SNEAD JAMES T (JANET E) INSTALLER WESTERN ELEC H3019 SPRING CREEK DR
SNEED THURMAN (JOSEPHNE M) V-PRES B W S DISTRIBUTORS INC H1719 E FOOTHILL DR
SNELL BEATRICE M MRS BUYER WHITE HOUSE H921 BEAVER ST
--JACK E (DEBORAH E) H851 ASTON AV
SNELSON CAROLYN (WID ERNEST E) H98 BARHAM AV
--CAROLYN MRS HSEKPR R1711 PROCTOR DR
--CLARENCE R (THORA) (RAY SNELSON'S RICHFIELD SERVICE) R HEALDSBURG
--GEO W (EDNA P) H153 EARLE ST
--HERMAN L (INGA L) PAINTING CONTR H173 WEMBLEY CT
--IRA H (BEULAH) RETD H2624 CANTERBURY DR
--ROY T (ELIZ M) EMP STATE DIV OF FORESTRY H704 BRIGHAM AV
SNELSON'S RAY RICHFIELD SERVICE (CLARENCE R SNELSON) 1010 4TH ST
SNIDER SEE ALSO SCHNEIDER SCHNIDER SCHNIEDER SCHNYDER AND SNYDER
--JOHN M (MARGT L) RETD H3768 HOEN AV
--LIMON B (PATRICIA A) FORMN ARGONAUT CONSTN H515 MIDDLE RINCON RD
--RONALD G (VIRGINIA M) CARRIER P O H1551 LUDWIG AV
--RUSSELL H1261 HEARN AV

SNIDER
--THEO E (JOANN M) EQUIP OPR IDACO LBR H533 RICHARDSON CT
--WALTER R APPRAISER COUNTY ASSESSOR R HEALDSBURG
SNODE ALETA M SLSWN GRANT'S R2822 PAPAGO CT APT 3
SNODGRASS DAVID L STUDT R1230 SPENCER AV
--JESS M (THALIA R) SUPVR PG&E H1230 SPENCER AV
SNOOK LEO (ESTELLE) MECH VEALE VOLKSWAGEN R694 MOUNTAIN VIEW AV
SNOW JIM MGR & DESIGNER GARLAND LIMITED FLORIST R4545 WOOLSEY RD
--ROBERT EMP STATE DIV FORESTRY R618 MADISON
--RUBY E KITCHEN HLPR SONOMA COMMUNITY HOSP H3205 NIELSEN RD
--SHEREE L STUDT R3815 ELWIN LA
--WM (ELIZ) H2784 SUTTER AV
SNYDER SEE ALSO SCHNEIDER SCHNIDER SCHNIEDER SCHNYDER AND SNIDER
--EUG D (LORRAINE L) STEEL WKR H1232 SUNSET AV
--FLORENCE A MRS OFC SEC HOUGHTON PROD H820 PRESSLEY ST
--FRANCES (WID WM E) RETD H987 SAN CLEMENTE DR
--GERALD J (JANET K) SLSMN STANDARD STA H1220 POPLAR AV
--GLEN R627 HEALDSBURG AV
--HERBERT B JR (LADEANE A) COUNTY RECORDER H2450 DELEVAN WAY
--JOANNE C STUDT R2450 DELEVAN WAY
--JOHNELL STUDT R3615 HACIENDA DR
--JOSEPH E (AGNES A) MGR CALIFORNIA STATE AUTO ASSN H2101 BERKELEY DR
--MARY H (WID WM G) H4700 SONOMA HWY
SNYDER PLUMBING CO (VIRGIL SNYDER) 3615 HACIENDA DR
SNYDER RANDY STUDT R3615 HACIENDA DR
--ROBT R (LEONA F) CARP MOBILE HOME SERV R3309 SANTA ROSA AV
--ROGER REV TCHR CARDINAL NEWMAN CATHOLIC HIGH SCH R24 URSULINE RD
--THOS (SUE) CONSTN WKR H3186 SPRING CREEK DR
--VIRGIL (BERNICE) (SNYDER PLUMBING CO) H3615 HACIENDA DR
--WALTER (BERTHA) RETD H53 ORIOLE DR
SOARES FRANKLIN E (ELLA L) PNTR H2330 ROGERS WAY
--JOHN M (ANNE J) TCHR SANTA ROSA JUNIOR COLLEGE H3515 FIR DR
SOBERANES WM C (JANE E) REPORTER ARGUS CURRIER H804 WHEELER ST
SOBEY WM STUDT R1158 HUMBOLDT ST APT 16
--WM C (LISA S) SLSMN PENNEY'S H507 A STREET APT 2
SOBOLEWSKI DONALD (JUDITH) MTCEMN CITY H321 DECKER ST
SOCKETT KENNETH L SLSMN KIRBY CORP R3947 SANTA ROSA AV
SODEN JAMES (CAROL) CLK LONG'S DRUGS H530 HALWOOD CT
--RONALD (JUANITA) H3424 SPRING CREEK DR
SODERBLOM OSCAR G (THELMA A) MGR STROUT REALTY H2526 TACHEVAH DR
SODERBLOOM THELMA A MRS MGR STROUT REALTY R2526 TACHEVAH DR
SODERHOLM ALMA J (WID FRED) H1927 ILLINOIS AV
SODERLAND JOHN H402 RICARDO AV

625 Fifth Street
Santa Rosa
The Stone Company
HOME FURNISHINGS
"TRY STONES FOR SOFT BEDS"
Phone 542-2655

Who's Who— and Where?
Such questions can only be answered by the Directory and that is where people look when they want to buy.
Are you properly displayed therein to get the business?

JOHNS-MANVILLE JM PRODUCTS
WESTERN BUILDERS-EMPIRE GLASS
COMMERCIAL . . . RESIDENTIAL
Asbestos Built Up – Asbestos Shingles – Asbestos Siding
1121 13th STREET SANTA ROSA PHONE 545-7949

SODERQUIST CHARLES R (HELEN) MAIL WKR PRESS DEMOCRAT PUBL H2166 GARDNER AV
--JAMES N (LUCY) MAILER PRESS DEMOCRAT PUBL H438 RUSSELL AV
--LARS RETD H101 COLGAN AV
--LUCILLE MRS (J L D CERAMICS) R438 RUSSELL AV
SODERSTORM HERBERT E (MARTHA G) RETD H201 URSULINE RD
SODINI ADRIAN J (MARYANN T) CUSTDN RINCON VALLEY SCH H798 COLORADO BLVD
SOETERS CHARLOTTE L STUDT R1997 NEOTOMAS AV
--HAROLD J (DOROTHY L) DEAN OF ADMISSIONS SONOMA STATE COLLEGE H1997 NEOTOMAS AV
SOFSPRA CAR WASH SELF SERV 965 SOUTH A ST
SOGARD VIRGINIA MRS EMP PO-PO'S DRIVE IN H1223 JACKY DR
SOILAND GERTRUDE C MRS MGR CONSOLIDATED MILLINERY STORES R2126 HIDDEN VALLEY DR
--ROY (GERTRUDE C) BKPR SOILAND CO H2126 HIDDEN VALLEY DR
SOKOL ALEX A (MADALINE) (SONOMA CLINICAL LABORATORY) H1128 NEALE DR
SOKOLIS EMIL SHT MTLMN H&C METAL PRODUCTS R SEBASTOPOL
SOKOLOFF HARRY L (MARTHA) CUSTDN MATANZAS SCH H5071 MOROCCO AV
SOLAK ROBT J (KARALEE) CLK THE GROG SHOP H440 ASHWOOD DR
SOLALI ANGELINA M MRS SLSWN WARD'S R934 CORBY AV
SOLANO HARRY J (JOSEPHINE) H2803B VENTURA AV
SOLARI MARIO J (ANGELINA M) CARRIER PO H934 CORBY AV
SOLBERG TORAL L (RUBY) H2029 WOODSIDE DR
SOLDANI DONALD (MARGE) H2300 LINWOOD AV
SOLDATE CLIFFORD M (BRUNA) CUSTDN CARDINAL NEWMAN CATHOLIC HI SCH H129 9TH ST
--GENE USA R129 9TH ST
SOLDAVINI LOUIS MACH CAMCONE PRODUCTS R SAN RAFAEL
SOLDNER LISETTE (WID OTTO) RETD R1205 MC DONALD AV
SOLE VIRGINIA G MRS ATNDT SONOMA COUNTY HOSP H6233 MONTECITO BLVD APT 24
SOLEM J E (CHRISTINE) RETD H1517 BROOKSIDE DR
SOLEN SANDRA STUDT R1118C SLATER ST
SOLENBERGER EDW L (NORMA J) TCHR CITY BD OF EDUC H910 SUMMERFIELD RD
SOLHEIM VIOLET H2044 MARSH RD
SOLIE DEBORA MRS CLK ST VINCENT DE PAUL THRIFT STORE R1061 FRESNO AV
--MELVIN J (DEBORA) MTCEMN BELLEVUE UNION SCH DIST H1061 FRESNO AV
--WM RETD R1061 FRESNO AV
SOLISS ALBERT R (MILDRED J) RETD H6131 MONTECITO BLVD APT 6
SOLKOV LA VERNE MRS DIR BRUSH CREEK NURSERY SCHOOL R2216 CUMMINGS WAY
SOLLARS SARAH H933 EDWARDS AV APT 31
SOLLEY JAMES H980 SUNSET AV APT 3
--P JAMES TREE TRMR CITY TREE DEPT R616 SOUTHWOOD DR
SOLOMAN EDW H (ETTA) RETD H321 GREENFIELD CIR
SOLOMON MARTHA CLK PRESS DEMOCRAT PUBL H1265 PACIFIC AV APT 28
--PAUL L (JANE) SUPVR STATE DEPT OF HOUSING & COMMUNITY DEVELOPMENT R1615 SOLANO DR
SOLOMONSON HAZEL (WID SAM) BKPR SLOSS EQUIP H3260 SEBASTOPOL RD
--HERBERT R3260 SEBASTOPOL RD
SOMA MYRTLE MRS H2602 GIFFEN AV
SOMERS HUGH H (JEAN O) ASST MGR BANK OF CAL H3717 DOUGLAS DR
SOMERVILLE DARLA R638C WRIGHT ST
SOMMER BARBARA L MRS DEPT MGR EMPORIUM H3426 IDAHO DR
SOMMER & KAUFMANN JERRY ALLEN MGR SHOES 226 CODDINGTOWN SHOP CTR
SOMMER PATRICIA H140 HENDLEY ST APT 7
--SAANDRA NURSE MEMORIAL HOSP H808A WRIGHT ST
--SANDI R2821 IROQUOIS ST APT 3
SOMMERFELD JOYCE MRS RECPT DR CHARLES W MARTZALL R1323 PHYLLIS ST
SOMMERVILLE JEAN STUDT R2821 IROQUOIS ST APT 1
SONDAG AL (CATH) RETD H1952 SIESTA LA
SONDERGARD CLARICE E MRS TCHR MATANZAS SCH H616 CHARLES ST
--JOY C STUDT R616 CHARLES ST
SONDICE DAVID L (SANDRA J) ENG H1900 BRUSH CREEK RD
SONES HELEN MRS CLK-TYP COUNTY MENTAL HEALTH CENTER H2249 MC BRIDE LA
--RICHD G ASSOC BROKER WOMACK REALTY R1127 HUMBOLDT AV
--ROBT A (REBA E) PSYCHOLOGIST CITY SUPT OF SCHOOLS R4842 ALTA VISTA AV
SONGER GEO H (OPAL) HEAVY EQUIP OPR H4962 DEERWOOD DR
--LARRY H STUDT R4962 DEERWOOD DR
SONI CLARA MRS R2643 STONY POINT RD
SONKSEN MARIE J MRS H640 LEO DR
SONNELAND DONALD XRAY TECH SONOMA STATE HOSP H512 BROWN ST
SONNIKSON HARRY D (GENEVIEVE) CONSTN WKR H3830 ELWIN LA
SONOMA APARTMENTS HARRISON TRUESDELL MGR 865 SONOMA AV
SONOMA CLINICAL LABORATORY (ALEX A SOKOL) 1144 MONTGOMERY DR
SONOMA COLD STORAGE & FREEZING CO, Wayne Clark Mgr, Complete Freezing And Storage Space Available, 8 Sebastopol Av, Tel 542-9442
SONOMA COMMUNITY HOSP 3325 CHANATE RD
SONOMA COUNTY ABSTRACT BUREAU THE, W Donald Walker Exec V-Pres Marjorie A Avellar Sec, Title Insurance, Escrow Service, 611 5th St, Tel 546-1470
SONOMA COUNTY BOARD OF REALTORS MRS RUTH BORGGREN EXEC SEC 333 5TH ST

SANTA ROSA TRANSFER & STORAGE CO.
SINCE 1898
NATIONAL VAN LINES, INC.
MOVING — PACKING
STORAGE
Phone 545-6920
SUND SERVICE
Office 431A and 6th Street Santa Rosa

SONOMA COUNTY COMMUNITY BLOOD BANK, Agnes C Barlow Director-Mgr, Hours To Donate Blood 10 AM To 12 Noon And 3 PM To 5 PM Monday, Tuesday, Thursday, Friday And Saturday, On Wednesday 3 PM To 5 PM And 6 PM To 8 PM Phone For Appointment, 1428 Montgomery Dr, Tel 545-1222

SONOMA COUNTY EMPLOYEES CREDIT UNION 370 ADMINSTRATION DR

SONOMA COUNTY EMPLOYEES ASSOCIATION BURTON HAINLINE MGR 3400 CHANATE RD

SONOMA COUNTY FARM SUPPLY CO MARVIN D MEADER MGR 3775 CLEVELAND AV

SONOMA COUNTY FARM BUREAU MRS EDITH I SANFORD MGR FARM BUR 3775 CLEVELAND AV

SONOMA COUNTY FARM LABOR ASSN DONALD B MILLS MGR EMPLOYMENT AGCY 500 2D ST

SONOMA COUNTY FARMERS MUTUAL INSURANCE CO, John A Petersen Pres, Henry Anderson V-Pres, Walter J Fayle Sec-Mgr, 635 5th St (95404), Tel 542-2502

SONOMA COUNTY GRASS ROOTS INC ROY MITCHELL DIR 2940 SANTA ROSA AV

SONOMA COUNTY HERALD-RECORDER THE, Winifred "Teddie" Sipe Editor Dale Sipe Publisher, Legal Newspaper Published Mondays, Wednesdays And Fridays, 516A 4th St, Tel 545-1166

SONOMA COUNTY HISTORICAL SOCIETY MRS HELEN M LIGHTFOOD PRES CIV ORG 557 SUMMERFIELD RD

SONOMA COUNTY MEDICAL SOCIETY NORMAN A BROWN EXEC SEC 1625 FRANKLIN AV

SONOMA COUNTY MENTAL HEALTH SERVICE PSYCHIATRISTS 3333 CHANATE RD

SONOMA COUNTY MULTIPLE LISTING SERVICE, Ruth Borggren Administrative Sec, 333 5th, Tel 542-6640

SONOMA COUNTY PEOPLE FOR ECONOMIC OPPORTUNITY INC EDW J BEREY EXEC DIR 2466 MENDOCINO AV

SONOMA COUNTY RADIATOR SERVICE (HENRY P KRCH) RADIATOR REPR 886 4TH ST

SONOMA COUNTY REALTY (Joe Bodwin), Specializing In Sonoma County Real Estate, 1080 Santa Rosa Av Tels 546-2971 And 542-7199

SONOMA COUNTY REPUBLICAN HEADQUARTERS, Dudley D Moore DDS Central Committee Chairman, Mrs Ben S Burdo V-Chairman, Loy A Dickanson V-Chairmn, Mrs Marjorie S Miller Sec, 634 4th St (95404), Tel 542-7066

SONOMA COUNTY RUG & FURNITURE CLEANERS (WM MARKS) 20 10TH ST

SONOMA COUNTY SENIOR ACTIVITIES CENTER MRS RUTH SEATON EXEC DIR 1507 4TH ST

SONOMA COUNTY TAXPAYERS ASSN N W BRAMKAM PRES O B PETERSEN V-PRES MRS B HELGREN SEC R C HAUGSTEN TREAS BUSINESS ORG 2979 CLEVELAND AV RM 7

SONOMA ENGINEERING & RESEARCH BERYL H BARBER PRES 775 MONTECITO SHOPPING CTR

SONOMA FARMS (HENRY TIMM) DAIRY PRODUCTS 1910 MENDOCINO AV

SONOMA HOTEL (MRS BEULAH B LEWIS) 532 3D ST

SONOMA MORTGAGE (INS DIV) MRS EDNA BEATLY DIR 1701 4TH ST RM 500

SONOMA MORTGAGE BUILDING 1701 4TH ST

SONOMA MORTGAGE COMPANY
HENRY F TRIONE, VICE-PRESIDENT
JOHN J CUNNINGHAM VICE-PRESIDENT
ELIZABETH B ROBERTS, ASST VICE-PRESIDENT
DOROTHE D HUTCHINSON, ASST VICE-PRESIDENT
THEODORE R ENGELSTAD, ASST VICE-PRESIDENT
1701 4TH ST
TELEPHONE 546-3310
(See Page 18 Buyers' Guide)

SONOMA SOFTENER AND FILTER CO INC, Edwin V Dunlap Pres, Water Softeners, Equipment And Supplies Water Purification Equipment, Swimming Pool Filters, Pumps, 4257 Santa Rosa Av, Tel 545-3282

SONOMA SPEECH CENTER (DONALD I FROST) SPEECH THERAPY 2777 CLEVELAND AV

SONOMA SURGICAL LEONARD A FILLMORE MGR SURGICAL SUPPLIES 2340 SONOMA AV

SONOMA TESTING & EXPLORATION INC PAUL A VINCILIONE MGR LABY 2934 MC BRIDE LA

SONOMA TITLE GUARANTY CO J M DAW PRES D C DAW J W ANDREWS V-PRESTS MRS ISABELLE R WADSWORTH SEC 318 MENDOCINO AV

SONOMUSIC & MODERN CIGARETTE CO RUSSELL A PICKETT PRES VENDING MACH 815 PINER RD

SOOZDAL TATIANA R1626 4TH ST

SOPER HOWARD E DRFTSMN COUNTY PLANNING COMN R1729 ST FRANCIS RD

--VERNON L (EDYTHE L) RETD H1729 ST FRANCIS RD

SOPIRO RICHD R2066 MENDOCINO AV APT 45

SORENSEN ESTELLE B MRS CLK SONOMA COUNTY H1814 MONTGOMERY DR

CARNIGLIA REALTY CO.
Established 1930
REAL ESTATE - APPRAISALS - INSURANCE
461 College Avenue Santa Rosa Phone 546-0630

Where To Buy?
Consult the Classified Business Lists In This Directory

G. R. JOHNSON
COLLECTION AGENCY — No Collection — No Charge
132B Stanford Street, Santa Rosa Phone 546-4904

PETROLEUM ENGINEERING, INC. SANTA ROSA, CALIF.
300 — 4TH STREET, PHONE (707) 545-0360
KNS 67
UHF RADIO DISPATCHED
● GENERAL CONTRACTORS—SERVICE STATION CONSTRUCTION
● EQUIPMENT SALES AND SERVICE
● STORAGE TANK INSTALLATION
● PLANNING AND LAYOUT

USE The Alphabetical Section to get Complete Information on a person or firm.

SORENSEN
--HANS G (JEANNE J) CLK PENNEY'S H4932 HANSON DR
--KATHY S DENTAL ASST DR EDW J MC CARTNEY R2200 SEMINOLE CT
--LAVINIA B SLSWN PENNEY'S H2285 MC BRIDE LA APT 337
--LOIS R NURSE SONOMA COMMUNITY HOSP R SEBASTOPOL
--MARY U H2377 VALLEJO ST
--THEO (MARGRIETE) RETD H970 SAN CLEMENTE DR
--VERYL R DENTIST 1212 FARMERS LA R2200 SEMINOLE CT
SORENSON CARL (ORDA) RETD H1016C KING ST
--ESTELLE CLK-TYP COUNTY DIST ATTY INVESTIGATION DEPT R1814 MONTGOMERY
--JOHN (AVA L) USAF H615 LOMBARD AV
--LOUIS L (CAROL) RETD H3120 HOEN AV
SORENTANTE MARIE MRS R1335 S WRIGHT RD
SORIN HARRY (SADIE R) RETD H3475 MAYETTE AV
SORITA SPEEDEE WASH (MRS SORITA IACOPETTI) SELF SERVE 122 CALISTOGA RD
SORKNESS FRED J (CHARLOTTE) (WESTERN AUTO ASSOCIATE STORE) H2949 MONTECITO AV
--MARILYN G STUDT R2949 MONTECITO AV
SORTOR HARLEY E (GLADYS E) MTCEMN H1831 SONOMA AV
SORY THOS A (BEULAH B) BODYMN LOCKE BROS H816 BRIGHAM AV
--WAYNE M (CHRISTINE M) SLSMN SANTA ROSA RUG & FURN CLNS H126 SOUTH E ST APT 6
SOSMAN FREDK P (FLORENCE) DEP SHERIFF COUNTY SHERIFF R1236 CARR AV
--PATRICIA HSEKPR MOTEL SIX R1236 CARR AV
SOSO MICHL STUDT R1656 JULIANNE PL
--MITCHELL SUPT CITY SUPT OF SCHS H1656 JULIANNE PL
--SUSAN STUDT R1656 JULIANNE PL
SOTELO MANUEL (AMPARO) EMP CITY SANITATION DEPT H1122 RUTLEDGE AV
SOTO CONSTANCE R MRS SLSWN SUNSET WEST H988 STONY POINT RD
--EDITH MRS H433½ 4TH ST
SOTOYOME APARTMENTS MRS AGNES CLARK MGR 130 SOTOYOME ST
SOTOYOME BUILDING 121 SOTOYOME ST
SOTOYOME PHARMACY DONALD M HUMPHREY MGR 121 SOTOYOME ST
SOUDAN EARLE G (JUDI) FIREFIGHTER CITY FIRE DEPT H1024 MODOC DR
SOULES ACHILLE M (DOROTHY M) RETD H2130 HUMBOLDT ST
--EUG (EDYTHE) PROF SONOMA STATE COLLEGE H1660 JAMES AV
--SANDRA STUDT R1660 JAMES AV
SOUSA SEE ALSO SOUZA
--ALICE M MRS R3630 OREGON DR
--GUS (SUPERIOR TILE & LINOLEUM CO) R VALLEJO
--MANUEL P (MILDRED I) ENG NWPRR CO H516 BROOKWOOD AV
--STEVE E (ALICIA R) DRIVER GOLDEN STATE LINEN SERV H1161 WILD ROSE DR
SOUTH E STREET GROCERY (WALTER B KENNEDY) 212 SOUTH E ST
SOUTH PARK MARKET (CECIL R AND MRS NORMA CAMERON) 715 WARE AV
SOUTH PARK SCHOOL BYRON E FISHER PRIN 710 BENNETT AV
SOUTHERLAND BABE (WID SHELBY W) RETD H2858 S DUTTON AV
SOUTHERN FRANKIE MRS (SOUTHERN'S NURSING & CONVALESCENT HOME) R3610 MOORLAND AV
--GEO K (FRANKIE) (SOUTHERN NURSING & CONVALESCENT HOME) H3610 MOORLAND AV
--SAML (GEORGENA) RETD H516 SOUTHWOOD DR

SOUTHERN'S NURSING & CONVALESCENT HOME (George K And Frankie E Southern), Expert Care In Beautiful Surroundings, Member Of American Nursing Home Association, 3610 Moorland Av, Tel 542-5360

SOUTHERNER CHARLES RETD R3750 SANTA ROSA AV
--CLAUD RETD R3750 SANTA ROSA AV
SOUTHSTONE BRUCE A (ARLENE L) BROKER DEAN WITTER & CO H1712 SOLANO DR
SOUTHWICK APARTMENTS MRS ELLA B EDGERTON MGR 447 SOUTH E ST
SOUTHWICK JOSEPH R (EVA S) RETD H4777 RINCONADA DR
--ROBT SLSMN VALLEY FURN CENTER
SOUTHWOOD RICHD (JEAN) BARBER H3301 PHILLIPS AV
SOUZA SEE ALSO SOUSA
--DONNA STUDT R16 W 10TH ST
--EDW M (SHIRLEY M) SERV MGR G K HARDT INC H139 SANDALWOOD CT
--ERNEST (EMILY) RANCHER H100 BRITTAIN LA
--JOHN W (LEONA) MTCEMN NOVATO UNIFIED SCHS H16 W 10TH ST
--RONALD E (SHARON A) (BLACKBURN'S SHELL SERV STA) H1385 SANTA ROSA AV APT 2
--RUSSELL J PRNTR PRESS DEMOCRAT PUBL R SEBASTOPOL
SOVEL GERALDINE M MRS CLK TYP COUNTY FLOOD CONTROL R COTATI
SOWA FAYE MRS H504A JULLIARD PARK DR
--RAYMOND J FIREMN HAMILTON A F B H2354 BURBANK AV
SOWASH A V CLK GREYHOUND R911 SONOMA AV
SOWERBY ROSE M MRS CLK ANITAS H2755 VENTURA AV APT 5
SOWERS LA VERN H (LAVONNE P) MGR SMITH'S SHOE STORE H1530 BOSTON CT APT 9
SOWICK PAULINE RETD H902 SONOMA AV
SOZZONI JAMES (JUANITA) FORMN BONA VISTA WINERY H1837 BEACHWOOD DR
SPADA BORTOLA (ALDA) RETD H619 LOMBARD AV
SPADONI ROY E (LEONA) SHT MTL WKR MALM METAL PRODUCTS H158 CONNELLY LA
SPAHN ERNIE SLSMN SANTA ROSA AUTO PARTS R4725 GUENZA RD
--THERESA M MRS SLSWN BILL EHLERT REALTOR R4729 GUENZA RD
SPAHT BILL (SMORGAS HOUSE) R WICKUP
SPAIN NELDA INSTR SANTA ROSA JR COLLEGE H933 EDWARDS AV APT 27
SPALDING JEAN F (WID ERIC) H625 MC DONALD AV
SPALETTA IRENE I (WID JOHN C) RETD H3875 MONTGOMERY DR
--WM J (AILEEN L) CLK PG&E H1016 MODOC DR
SPANGLE GEO E (MABEL E) LAB H2439 BURBANK AV
--RICHD C (MARGT E) SERVMN ELECTRONIC CIRCLE H109 EL CRYSTAL DR
SPANGLER CHARLES C (LAURA L) RETD H3925 PRINCETON DR

McCLUSKEY REALTY CO.
OVER 40 YEARS IN SONOMA COUNTY
819 - 4th, SANTA ROSA
4918 SONOMA HIGHWAY
TELEPHONE 545-2022
TELEPHONE 539-2100
C. E. McCluskey

SAARE RADIO TELEVISION and APPLIANCE SHOP
ZENITH THE ROYALTY OF RADIO and TELEVISION
GE
Hoffman EASY-VISION
SALES and SERVICE SINCE 1922
545-3990
512 FIFTH STREET SANTA ROSA

SPANGLER
--MARY MRS RETD R1389 VELMA AV
--MARY E (WID SETH S) RETD H663 MILL ST
SPANISH DOLL SALON (DOROTHY L JACOBS) BEAUTY SHOP 2773 YULUPA AV
SPARBY MARJIAN STUDT H1265 PACIFIC AV APT 14
SPARGO ALOYSIUS RETD R2438 THOMAS DR
SPARGUR HAROLD F (AUDREY) REPR ART'S TV H1449 CORBY AV
SPARKES EDNA M MRS H423 FARMERS LA
SPARKS ERVIN S (DELIGHT H) H5145 REDWOOD HWY N
--GAYLE STUDT R1431 PETALUMA HILL RD
--JAMES D (DAVA) SLSMN SANTA ROSA FURN H5427 CAROLYN AV
--MARIELLA (WID ROBT E) LITERATURE EVANGELIST H1431 PETALUMA HILL RD
SPARROW LORETTA P MRS H3196 MOORLAND AV
SPATER SUZANNE F STUDT R1999 GROSSE AV
--WILBER C (FRANCES C) PHARM SAFEWAY DRUG H1999 GROSSE AV
--WM C (PAULINE S) RETD H1603 CYPRESS PL
SPATES JOHN (GLENNA R) SLSMN H2215 WESTWOOD DR
SPAULDING GEO L (MARJORIE B) COUNTERMN E C KRAFT & CO H4053 SACRAMENTO AV
--HAROLD ATTY COUNTY DIST ATTY R3746 OREGON DR
--HUGH (NORMA) EMP GLADDEN PARKER CONCRETE H1550 SURREY DR
--JOHN T (RUTH E) CAPT CITY POLICE DEPT H119 JUNIOR ST
--SCOTT D STA ATNDT SIGNAL OIL R4053 SACRAMENTO AV
--WM H (PEGGY) MGR SHAKEY'S PIZZA PARLOR R4160 STONY POINT RD
SPAULDINGS HAROLD (CAROL) H3746 OREGON DR
SPEAKES RONALD G (BETTY A) PNTR WALT B RATHKE H709 CHERRY ST
SPEAKMAN THOS SLSMN CHANNING CO R PETALUMA
SPEAR SEE ALSO SPEARS SPEER AND SPEERS
--CORINNE STUDT R1338 POPLAR AV
--ROBT F (ALICE M) CHF ENG SANTA ROSA MEMORIAL HOSP H2364 MELBROOK WAY
--ROSEMARY (WID J LESLIE) H2147 GRACE DR
SPEARK JULIE L STUDT R2364 MELBROOK WAY
SPEARS SEE ALSO SPEAR SPEER AND SPEERS
--RAMON A (CARLENE) H542 CARR AV
SPECHTIG LESTER R (LINDA) EMP FRITO LAY H1634 GLENBROOK DR
SPECKTER ERNEST R (IRENE M) RETD H379 YOUNG DR
SPEED QUEEN LAUNDROMAT 1403 BENNETT AV
SPEED WASH (FELIX V BASTAS & JACK C WATKINS) LNDRY-SELF SERV 610 LEWIS RD
SPEEDEE MART (NO 113) (MERVIN P WILLIS) GRO & MEATS 1780 MENDOCINO AV
SPEEDEE SEVEN ELEVEN MICHL MINADEO MGR GRO 1821 CORBY AV
SPEEDEE SEVEN ELEVEN STORE (THEO AND MRS VIRGINIA PHILLIPS) 1401 BENNETT AV
SPEEGLE DON E (LOU ANN) MERCHANT MARINE H738 DAVIS ST
SPEEKMAN FRED M (FRANCES L) RETD H6836 OAKMONT DR
SPEER SEE ALSO SPEAR SPEARS AND SPEERS
--JAMES DEPT DIR COUNTY SUPT OF SCHS H900 EDWARDS AV APT F
--JOHN J STUDT R2707 SPRING CREEK DR
--PAUL (EVELYN) (THE GOOD SPOT) R FORESTVILLE
--PHYLLIS J MRS H2707 SPRING CREEK DR
SPEERS SEE ALSO SPEAR SPEARS AND SPEER
SPEETZEN ALICE M RETD R310 GREENFIELD CIR
SPEICHER GERALD W (EMMA I) MGR MUTUAL OF NEW YORK H1919 CREEKSIDE RD
--WM S STUDT R1919 CREEKSIDE RD
SPELL CHARLES C R1860 JANERO DR
--JESSE S (LEONA M) CLK SPOONER GROCERIES H1860 JANERO DR
SPELLMAN DONNA MRS STUDT H188 BRUSH CREEK RD
--MARY E MRS CLK COUNTY ASSESSOR
--MICHL A (PAULINE M) (SANTA ROSA TRAILER SALES) H133 PEAR LA
--VERNON C (MARY A) SPECIALIST OPTICAL COATING H1266 KERNEY ST
SPENCE BETHEL I (WID HARRY) TCHR BELLEVUE UNION SCH DIST H834 COLORADO BLVD
--BRIAN G DRIVER CARRILLO DEHYDRATORS R1108 MICHIGAN DR
--DONALD H (MARY) FIRE CONTROL AIDE U S FOREST SERV R834 COLORADO BLVD
--GARY (SANDRA) MEAT CTR SAFEWAY H4917 SUNSHINE AV
--VERNON C TCHR HERBERT SLATER JR HI SCH H2809 IROQUOIS ST APT 1
SPENCER DALE E (NORMA L) MASON CONTR H2064 DENNIS LA
--DARIEN STUDT R355 2D ST
--DARRELL STUDT R355 2D ST
--DONALD W (HELEN F) CONSTN WKR H2018 MISSION BLVD
--DOROTHY M H4486 PRICE AV
--EDWIN G (SUSIE E) RETD H3230 COFFEY LA
--ELLIS L (EVELYN M) RETD H752 MILL ST
--EVERETT F (MARJORIE G) SLSMN CASSERLY'S FINE FURN H355 2D ST
--FRANCES MRS NURSE SONOMA COMMUNITY HOSP H546 A STREET
--JOHN V (CAROL D) ASST TECH STATE DIV FORESTRY H2114 WESTWOOD DR
--JOHN W (METTA) RETD H1353 SONOMA AV
--LILLIAN MRS SLSWN AVON PRODUCTS H376 BUCKS RD
--LILLIAN C (VICTORY CAFE) H619 WHEELER ST
--LOUIS W (WANDA E) JAN MEMORIAL HOSP H630 SPENCER AV
--RICHD F (HELEN E) RETD H3158 STONY POINT RD

Who Sells It? Is Answered by the Classified Business Lists in this Directory

SANTA ROSA CHAMBER of Commerce & Convention Bureau
Information On "THE CITY DESIGNED FOR LIVING"
•
PHONE 545-1414
OR CALL AT
526 COLLEGE AVENUE 95404
SANTA ROSA

More goods are bought and sold through the Classified Business Lists of the Directory than by any other medium on earth.

SPENCER
--ROBT W (PATRICIA K) DENTIST 1435 MONTGOMERY DR H4246 MOUNT TAYLOR DR
--WM T (BARBARA A) H283 RICARDO AV
SPENSE VERNON C (DOLORES A) TCHR H1426 VELMA AV
SPERGEL MAX (LILLIAN) RETD H529 SHORTT RD
SPERIDON NICK DEP SHERIFF COUNTY SHERIFF R SONOMA
SPERL VIOLA (WID LUDWIG) H101 RIPLEY CT
--VIRGINIA STUDT R101 RIPLEY CT
SPERLING MARIE (WID CHARLES) R2214 EASTWOOD DR
SPERO BEVERLY WAITRESS FLAMINGO MTR HOTEL R375 BRUCE AV
--CHARLES M USN R1338 MANHATTAN WAY
--DENNIS H1706 PROCTOR DR
--DENNIS W (BONNIE) STUDT R2518 STEELE LA
--JAMES G JR FIREFIGHTER CITY FIREDEPT H2518 STEELE LA
--JAMES G (JEAN P) (SPERO'S TRUCK PAINTING) H1338 MANHATTAN WAY
--JEAN P MRS OPR GLAMOUR MANOR BEAUTY SALON R1338 MANHATTAN WAY
SPERO'S TRUCK PAINTING (JAMES G SPERO) 515 SHONA ST
SPERRING RICHD J (KAY L) STUDT H447 SOUTH E ST APT 8
SPETH PATRICIA RECPT DR MILTON B RICH R2414 CREEKSIDE RD
SPICHTOG LINDA MRS OPR COIFFURES R1634 GLENBROOK DR
SPIEGELHALTER META RETD H2285 MC BRIDE LA APT 223
SPIEGELMAN WM (FRANCES) (VALLEY FURNITURE CENTER) R SAN FRANCISCO
SPIEGLEMAN JACK A (GAYE) MGR VALLEY FURNITURE CENTER H2542 TACHEVAH DR
SPIERINGS ANTONIUS (JOSEPHINE M) DRIVER MEAD CLARK LBR H650 SPEERS RD
--TED (DOROTHY M) MILLMN T M COBB H812 EASTON DR
SPIERS VINCENT SERV MGR MONROE & CO R2203 OAK HILL DR
SPIESS ERNEST A H4284 DEER TRAIL RD
SPIKER THEO F (JANE G) RETD R2486 CHANATE RD
SPILLANE GWENDOLYN DIR CITY SUPT OF SCHOOLS R SEBASTOPOL
SPILLERS HOWARD PRNTR PRESS DEMOCRAT PUBL R WINDSOR
SPINA NED J (SHIRLEY G) TCHR COUNTY SCHOOLS H1223 BEAVER ST
SPINK CARL K (HAZEL I) RETD H224 BLUE JAY WAY
SPIRIDONOFF ROGER R2022 BEVERLY WAY
--SERGE V (IRENE) SANITARY ENG ASSOC STATE DEPT OF PUB HEALTH H2022 BEVERLY WAY
SPITLER ALLAN C H1318 STROVEN LA
--PAUL W (BARBARA) FIELD REP NORTH BAY PRODUCTION CREDIT ASSN R CALISTOGA
SPITZER LA VERNE A (JANET M) DRIVER LAURA SCUDDERS H597 CHERRYWOOD DR
SPITZLEY EDW J (VIRGINIA) SPL INVESTIGATOR STATE DEPT ALCOHOLIC BEVERAGE CONTROL H250 FAIRWAY CT
--VIRGINIA MRS BKPR CATHOLIC DIOCESE OF SANTA ROSA R250 FAIRWAY CT
SPIVA JOHN A STUDT R1727 AUSTIN WAY
--ROY L (DORIS) DRIVER H1727 AUSTIN WAY
SPOHR DENNIS (HELEN) TECH NATL GUARD H214 RIDGEWAY AV
SPOLINI JUDITH CLK STEN CITY ENG R PETALUMA
SPONAMORE ALMA J (WID I ELMO) PHARM THRIFTY DRUG H1205 MC DONALD AV
SPOON KENNETH H518 COLLEGE AV
SPOONCER EMMA K (WID LE ROY) RETD H2905 SANTA ROSA AV
SPORTSMAN THE (MRS ANNE J DONNEL) TAVERN 585 MONTECITO SHOPPING CTR
SPOTSWOOD COURTLAND A (MARY E) MECH BK OF AM H1565A BRUSH CREEK RD
SPRADLING RAYMOND E (EDNA) RETD H163 LARKFIELD DR
--ROBT D (PATRICIA L) INSTALLER MIRACLE WATER H1666 DUTTON AV
SPRAGUE ALLAN D (EDITH E) RETD H305 SHERWOOD DR
--BURLEIGH (CLARA J) RETD H495 SAHARA ST
--GEO R DRIVER REDWOOD REDI-MIX R2136 ORCHARD ST
--LEWIS FORMN PEPSI COLA BOTTLING R2170 WOOD RD
--STELLA (WID L Z) RETD H2136 ORCHARD ST
SPRATLING ALTON C (EDITH A) WLDR PG & E H730 TUPPER ST
--DAVID R730 TUPPER ST
SPRAY MERLE R (ANNA) (MERLE'S DRIVE IN BARBER SHOP) H622 OLIVE ST
SPRECKER RALPH (LOUISE) SERVMN INDUSTRIAL SERV & SUP H804 MARY ST
SPRENKEL LESTER H (MARION M) RETD H7021 OAKMONT DR
SPRIDGEN CARLTON W (MABEL L) (SPRIDGEN MOSKOWITZ BARRETT & ACHOR) H4828 ROCKRIDGE LA
SPRIDGEN, MOSKOWITZ, BARRETT & ACHOR (CARLTON W SPRIDGEN, JOHN H MOSKOWITZ, FRANK L BARRETT, R WINFIELD AQHOR, WILLIAM G LUCKHARDT, EDWIN C ANDERSON JR AND C KENNETH JAMES JR), JAMES B HINTON ASSOCIATE, ATTORNEYS-AT-LAW, 120 D ST, TEL 545-4910
SPRING CREEK SCHOOL DELMAR T REID PRIN 4675 MAYETTE AV
SPRING DOROTHA MRS PLANT WKR EXCH LINEN SERV R5584 FULTON RD
SPRINGER ALDEN (MARION M) EMP WINTON JONES H2065 SAN MIGUEL RD
--CHESTER JR TCHR PETALUMA JR HIGH SCH R1144 4TH ST APT 241
--EDNA MRS MGR PENDOM MANOR R126 SOUTH E ST APT 1
--LUCY MRS RETD R2794 SUTTER AV
--ROBT M (BETTY J) RETD H2138 WEST
SPRINGETT MARION D MRS (MARIONETTE'S POODLE CLIPPING SERVICE) R964 KENMORE LA
--ROGER A (MARION D) (TRAILER GAS & SERVICE) H964 KENMORE LA
--RONALD G STUDT R964 KENMORE LA
SPROLL MARY K (WID CECIL) RETD H2631 MAGOWAN DR
SPROUSE-REITZ CO (NO 624) PAUL E LA POINTE MGR VARIETY 102 CALISTOGA RD
SPROUSE-REITZ CO INC WM H KNOLL MGR VARIETY 1175 YULUPA AV
SPRUCE JUTTA B MRS LEGAL SEC TIMOTHY J CROWLEY R5482 PEPPERWOOD RD

CAL COAST CREDIT SERVICE, INC.
DAVID F. BERTO, President-General Manager
Medical—Commercial—Wholesale Collections
2930 McBride Lane, Santa Rosa 95401 **Phone (707) 542-6495**
CAL COAST CCCS CREDIT SERVICE

SPRUCE
--NORMAN L (JUTTA B) DEPT MGR WARRACK MED CENTER H5482 PEPPERWOOD RD
SPUHLER THELMA H933 EDWARDS AV APT 5
SPURGEON PHYLLIS O MRS CLK EXCHANGE BANK H2512 PAWNEE ST
SPURIER BRADLEY (SHIRLEY) MECH H611 BENJAMINS RD
SPURLOCK DARRELL V (IRENE) (RANCH INN TAVERN) H1017 ASTON AV
SQUAGLIA FRANK (HELEN L) RETD H451 COLUMBIA ST
SQUIRES BERNARD C (PEGGY) BROKER CLYDE LE BARON CO H1532 BROOKSIDE DR
--BERNARD R STUDT R1532 BROOKSIDE DR
--ENA A MRS CLK CITY PURCH AGT R2827 MARLOW RD
--JEANNE M (WID CHESTER J) RETD H REAR 1532 BROOKSIDE DR
--R GARY (INGER) PROF SANTA ROSA JR COLLEGE H116 FERNWOOD CT
--RICHD K (ENA A) (WHOLESALE NEON LABY) H2827 MARLOW RD
--ROSCOE M (JENEVEVE M) RETD H1958 MORAGA DR
STAATS HARLAN H (NORMA I) RETD H1233 MONROE ST
STACEY EVA MRS CLK KRESS H752C BEAVER ST
--HARRY RETD H825 WHEELER ST APT 104
STACH ROBT W (MARION V) V-PRES LEWIS A MEYERS CO INC H2011 STONEWOOD DR
STACHOW PAUL J (LEAH M) STUDT H1427 MANHATTAN WAY
STACY J VERNE (BARBARA I) (BENNETT VALLEY BAKERY) H2476 WHITEWOOD DR
STADDON JOYCE TCHR REDWOOD EMPIRE JUNIOR ACADEMY H18 LARKFIELD MAPLES CT
STADELHOFER EDMOND (ANN) DRIVER US FORESTRY DEPT H1120 LANCE DR APT J
STAEDEL FRED P (VERA ROSE) SLS REP KINNEAR MFG H6678 OAKMONT DR
STAEHELI JOSEPHINE (WID ALPHONSE) RETD H901 SONOMA AV
STAEHLI EDWIN S (MARY A) RETD H536 STEELE LA
STAFANIDIS RUTH MRS (THE WALK IN) R215 F ST
STAFFIN ROGER K (KAREN) ADMN DIR SONOMA COUNTY HOSP H808 WARREN LA
STAFFORD CLAYTON S (BEVERLEE J) PARTS MGR STEVENSON EQUIP H4774 RINCONADA DR
--EDNA G EMP SANTA ROSA MEMORIAL HOSP H1072 3D ST
--MARY MRS (SUNLIGHT SWIM)
--NEIL B (MARY) (SUNLIGHT SWIM)
--PAUL J (BEVERLY F) (CROSSROADS TEXACO) H2231 CUMMINGS DR
STAGE WM G JR (MARY F) SLSMN WHOL GARDENS H51 FAIRLIE DR
STAGGERS HARRY (MILDRED A) RETD H1819 MIDWAY DR
STAGGS ANNE R H3492 BROOKS AV
STAGGS APPLIANCE REPAIR (CHARLES E STAGGS) 2038 QUEBEC TER
STAGGS BOYDSTON D (FRANCINE L) DRIVER BEVAN-PEARSON MAYFLOWER MOVING & STGE H2130 WESTWOOD DR
--CHARLES E (MORELLA S) (STAGGS APPLIANCE REPAIR) H2038 QUEBEC TER
--CHARLES F (GERALDINE M) MECH SEARS H822 BOYD ST
--GENE MECH ANGELO C ROSSI R5181 SONOMA MOUNTAIN RD
STAHL ART J (JULIA O) CONSTN ENG STAHL CONSTN H345 GREENFIELD CIR
--ELMER D (MARY D) MECH H1105 MICHIGAN DR
--EMMA C OFC SEC GEARY GEARY & SHAY H3 A STREET
--HORACE E (JUANITA) PRES CHAPEL OF THE CHIMES OF SANTA ROSA INC R2685 SANTA ROSA AV
--MYRTLE MRS H2793 VICTORIA DR
--RONALD (CAROL) V-PRES CHAPEL OF THE CHIMES OF SANTA ROSA INC R SEBASTOPOL
--THEO A (KATHLEEN M) FIREFIGHTER CITY FIRE DEPT H1063 SANTA BARBARA DR
STAILEY HENRY D (ARIETTA) RETD H2049 ELIZABETH AV
STAINS JOHN ENG U S DEPT AGRL H34 ROMANI CT
STALCUP L JAY (IMPERIAL HAIR DESIGNS) R BOX 336 SANTA ROSA
STALEY ANNA M (WID FRANK) R707 BENTON ST
STALKER DONALD R (KATHLEEN A) DISTR BURBANK DAIRY H810 BRUSH CREEK RD
--MARIDELL P MRS DEPT SUPVR EXCHANGE BANK R5852 MELITA RD
--MICHL W STUDT R776 WYOMING DR
--ROY G (MARIDELL) CABLEMN PG&E VALLEJO H5852 MELITA RD
--VERNON W (LONA) DRIVER HULSMAN TRANS H776 WYOMING DR
STALLINGS DONALD F (CAROL P) ASST MGR LUCKY STORE H2824 CLAREMONT
STALONS FRANCES (WID ONAS) REP AVON PRODUCTS H36 ROUNDELAY LA
STALWORTH ROBT R433½ 4TH ST
STAMBACK CHARLES (HELEN L) (STAMBACK RICHFIELD SERVICE CENTER) R2808 FULTON RD
--JACK ATNDT STAMBACK RICHFIELD SERV CENTER R SEBASTOPOL
--JEAN SEC TROPICAL REEF R SEBASTOPAL
STAMBACK RICHFIELD SERVICE CENTER (CHARLES STAMBACK) GAS STA 1855 GUERNEVILLE RD
STAMEROFF LEONIEL (MARIA) H4676 SONOMA HWY
--NICHOLAS USA R4676 SONOMA HWY
STAMLER JOSEPH H3825 DOUGLAS DR
STAMPLEY NELLIE (WID ROSS W) RETD H215 HENDLEY ST
STAMPS CHARLES STUDT H933 EDWARDS AV APT 10
STAN'S SHOES INC DARWIN R GOFF MGR RET 2222 CLEVELAND AV
STANBERG HELEN EMP BELLEVUE UNION SCH DIST R196 OAK TREE DR
STANDARD ELECTRIC (HERMANN GERBOTH) ELEC MTR CONTR 211 ROBERTS AV
STANDARD MARY R OFC SEC CALVIN S STEEVER R2118 GRAHN DR

HURST REALTY
"YOUR HOME SHOULD COME FIRST-SEE HURST"
MULTIPLE LISTING BROKER
PHONE 542-3370
1100 College Avenue, Cor. Montgomery

Consult the CLASSIFIED LISTS of the DIRECTORY
If You Would Find What You Wish to Buy

Asphalt and Asbestos Products
Aluminum Products
Plywoods and Doors
Steel Reinforcing
Nails
LANE Supply, Inc.
BUILDING MATERIALS
620 SEBASTOPOL RD., SANTA ROSA
Plumbing Supplies
Builders Hardware
Paints and Sundries
Plumbing Fixtures
Flooring
PHONE 545-2940

Who's Who— and Where?
Such questions can only be answered by the Directory and that is where people look when they want to buy.
Are you properly displayed therein to get the business?

STANDARD OIL CO DISTRIBUTOR BEN A ABBOTT DISTR 258 ROSELAND AV
STANDARD REGISTER CO (JUSTIN P STEWARD) BUSINESS FORMS & EQUIP 461 COLLEGE AV
STANDARD RUTH H2118 GRAHN DR
STANDARD STATIONS INC ZIEFF JERRY 1300 4TH ST
STANDARD STATIONS INC JACKSON T CLARY MGR GAS STA 668 LARKFIELD SHOPPING CENTER
STANDARD STATIONS INC (BR) HAROLD F PRAEDER MGR GAS STA 2020 SANTA ROSA AV
STANDERFER ED RETD H826A SONOMA AV
STANDFIELD SEE ALSO STANFIELD
--JACK L (KAY A) AGT PG&E H730 W 8TH ST
STANDIFIRD ALF D (KATH) LINEMN PG& E H2120 LINWOOD AV
--THOS C (LOUISE M) FORMN P G & E H2230 GRAHN DR
STANDING ISABEL R (WID JAMES R) RETD H406 ROSEDALE AV
STANDISH ROBT STUDT R2903 HARTLEY DR
STANDLEY JACK LAB COUNTY RD COMNR R PETALUMA
STANEK AMAVEN (MARY) METAL SMITH H852 MARY ST
--ANDREW SUPT SANTA ROSA BRASS & BRONZE FDRY R1852 MARY ST
STANFIELD SEE ALSO STANDFIELD
--ELMER L (LORENE M) EMP PAY-LESS CLNS H922 HAHMAN DR
--LESLIE W (JEAN) H6832 FAIRFIELD DR
--OTTO (FRIEDA) H616 B STREET APT 9
STANG ALF G (HULDA F) RETD H1535 RAEGAN AV
STANGER GERALD (FRANCES) DRIVER FOREMOST DAIRIES R110 GREENE KNOLLWOOD
STANKEIVICZ MILDRED MRS NURSE DR RANSOM B TURNER R113 ETON CT
--PAUL STUDT R113 ETON CT
--THEO (MILDRED) LOAN OFCR LIBERTY NATL BANK H113 ETON CT
STANKO GEO J (JENNIE) RETD H1205 BEAVER ST
STANLER JOSEPH (RUTH) PRES KPLS RADIO R3825 DOUGLAS DR
STANLEY DERGEN C (EVELYN) H3725 SONOMA AV
--JAMES (SHEILA) H969 ASTON AV
--JAMES (DELIA) H1005 BORDEN VILLA DR
--LAWRENCE R (LETHA L) PSYCHIATRIC TECH SONOMA STATE HOSP H717 W 8TH ST
--PAT MGR JUNE TERRY FINISHING SCHOOL
STANN DANCE STUDIO (ROBT S CREAMER) 684 LARKFIELD SHOPPING CENTER
STANROY MUSIC CENTER STANLEY C GOLDMAN PRES 622 4TH ST
STANROY MUSIC CENTER (STUDIO) ANTHONY NAPOLI INSTR 618 4TH ST RM 22
STANSBERY ROBT G (JOHANNA S) TILE STR SUPERIOR TILE H2604 MARLOW RD
STANWOOD EARLE F PRNTR PRESS DEMOCRAT PUBL H1787 PETALUMA HILL RD
--SILVIA STUDT R514 GARFIELD PARK AV
STANZ PHILIP W (SARA) IBM OPR STATE FARM INS H726 SHERIDAN DR
--SARA MRS NURSE DR WALTER E WEBER R726 SHERIDAN DR
STAPEL LEONA MRS NURSE MARALIE CONVALESCENT HOSP H333 10TH ST
STAPLES GEO D BR SUPVR WESTINGHSE ELEC SUP H560 DEXTER ST APT C
--OLAN B (WID ISAAC) H811 TUPPER ST
--STANLEY E (LOVINA E) BUSINESS MACH REPR KING'S OFC SUPS H1703 WRIGHT ST
STAPLETON HARRIET L (WID GEO K) MGR JAY VEE H775 CAMELLIA CT
--LUCILLE STEN COUNTY PROBATION DEPT R155 EL CRYSTAL DR
STAR DISTRIBUTOR (EDGAR E BRIZENDINE) GLOVES DLR 814 ORCHARD ST
STARBACK JACK C (KATHLEEN M) CLK SAFEWAY H1570 NORTH ST APT 8
STARBIRD GILLESPIE STUDT H657 KING ST
--LYNN STUDT R657 KING ST
STARCEVICH DOROTHY MRS R2209 PIERRE DR
--PAULINE R2209 PIERRE DR
STARCHER ALVIN O (MARGUERITE) PLMB H1638 EL CAMINO WAY
--MICKEY MRS TYP SONOMA COUNTY HERALD-RECORDER R1638 EL CAMINO WAY
STARCK HAZEL MRS RETD H55 WAYSIDE DR
STARK ANITA MRS COOK COUNTRY CLUB H1785 PETALUMA HILL RD
--CHARLES R (KEIKO) DISPR CITY FIRE DEPT H2053 MARLOW RD
--EUG (NELDA) MGR MIRACLE WATER H1225 ELKHORN CT
--JERY (KAREN) EMP S&S MOBILE HOMES H1846 HEARN AV
--JESSIE H MRS H138 W 6TH ST
--JOHN B RETD H844 MILTON ST
--MARTIN J (LETA E) CLK BROOKSIDE TERRACE MKT H3340 BONITA VISTA LA
--MARVIN L (MARILYN) TCHR MATANZAS SCH H2521 TAMARISK DR
--MARY J STUDT H1512 MORAGA DR
--NAOMI RETD H130A 11TH ST
--WM A (CLARA) RETD H1203 GLENN ST
--WM D (GENEVIEVE) LOAN OFCR EXCHANGE BK VILLAGE BR H5443 MELITA RD
--WM R (ELIZ D) RETD H5445 MELITA RD
STARKE JOHN H446 SOUTH E ST APT 2
--SARA (WID ALBERT) RETD H516 HUMBOLDT ST
STARKEY ANN B MRS H2636 CREEKSIDE RD
--LEO C (CAROLE F) TECH OPTICAL COATING LABY H1218 JENNINGS AV
--ROBT (NOVELLA) MACH CALICO HARDWOOD H578 SMOKEWOOD DR
--RONALD USAF R2636 CREEKSIDE RD
STARKS DORIS (WID CARLTON) SLSWN J MAGNUM H1823 PEORIA CT
STARKWEATHER VIRGINIA (WID JOHN L) H1729 TISSERAND DR
STARR ARTH L (MILLIE F) RETD H1262 RIPLEY ST
--DIANNE G MRS DENTAL TECH DR ROBT C BELL JR R3656 OREGON DR
--EDGAR R (IDA E) RETD H3206 MAGOWAN DR
--EMILIE MRS H541 5TH ST APT 3
--ESTHER MRS H149 PEAR LA
--FLORA C NURSE SONOMA COUNTY HOSP H165 RED WING DR
--JAMES (MAXINE) RETD H3315 MAGOWAN DR
--JESS P STUDT R1884 SANTA ROSA AV
--LORETTA B (WID JOHN W) REP AVON PRODUCTS H1117 UTAH CT
--MARJORIE MRS SEC SUNKIST POOLS REDWOOD EMPIRE R SAN RAFAEL

SANTA ROSA SAVINGS AND LOAN ASSOCIATION
HOME LOANS – INSURED SAVINGS
HEAD OFFICE: 835 - 4th STREET, SANTA ROSA PHONE 545-2525
BRANCHES: 702 BROADWAY, SONOMA PHONE 938-8541
325 MAIN STREET, LAKEPORT PHONE 263-5401
999 GRANT AVENUE, NOVATO PHONE 892-2401

STARR
--PHILIP (MARJORIE) PRES SUNKIST POOLS REDWOOD EMPIRE R SAN RAFAEL
STARS OF SANTA ROSA LODGE NO 331 404 MENDOCINO AV
STASHAK THEO S (ANN E) PHYS 1144 MONTGOMERY DR H4100 SONOMA HWY
STASHUK NICHOLAS V (MARJORIE C) BAR MGR HAF BRAU NO 2 H871B BRIGHAM AV
STASIAK ANTOINETTE CASH KEEGANS R2050 MENDOCINO AV
STATE COMPENSATION INS FUND A J CORSI DIST MGR 2403 PROFESSIONAL DR
STATE EMPLOYEES CREDIT UNION LORAINE TILLMANNSHOFER MGR 750 MENDOCINO AV RM 7
STATE FARM INSURANCE CO SIDNEY E LOOMIS AGT 2424 MONTGOMERY DR
STATE FARM INSURANCE CO WARREN BUCKINGHAM AGCY MGR 4000 MONTGOMERY DR
STATE FARM INSURANCE CO'S ROLAND W PINEO WAYNE R SAATHOFF AGTS 845 4TH ST
STATE FARM INSURANCE CO ODES O JENNINGS & HOWARD W NASH AGTS 825A COLLEGE AV
STATE FARM INSURANCE CO (NORTHERN CAL REG OFC) CHARLES Q COX REGIONAL V-PRES 3033 CLEVELAND AV
STATE FARM INSURANCE CO EDGAR R MOORE AGT 420 MONTGOMERY DR
STATE LIFE INSURANCE FRANK J BLASER JR MGR 3000 CLEVELAND AV RM B

STATE OFFICES
BOARD OF EQUALIZATION (Sales Tax Division), Beach W Seyms Admn, 986 Sonoma Av, Tel 542-2377
CALIFORNIA NATIONAL GUARD Major Robt Ryan Adjutant, 1500 Armory Dr, Tel 545-0750
CONTRACTORS STATE LICENSE BOARD, 1739 4th St R200, Tel 542-4130
DEPARTMENT OF ALCOHOLIC BEVERAGES CONTROL, Richd H Burke Dist Admn, 1711 4th St, Tel 545-0406
DEPARTMENT OF CONSERVATION (Division Of Forestry), Chas W Fairbank Dep, 135 Ridgeway Av Tel 542-1331
DIVISION OF FORESTRY, Jack Kessler Ranger In Chge, 2560 W College Av, Tel 546-1544
DEPARTMENT OF CORRECTIONS PAROLE & COMMUNITY SERVICES, Donald L Milligan Dist Supvr, 1715 4th St, Tel 542-6936
DEPARTMENT OF EMPLOYMENT Raphael E McKenna Mgr, 620 Healdsburg Av, Tel 545-1250
AUDITING SECTION, Fred Till-Mannshofer Dist Tax Admn, 419 10th St, Tel 545-1250
DIVISION OF DISABILITY & HOSPITAL BENEFITS, Robert Chapman Dist Mgr, 421 10th St Tel 545-1250

STATE OFFICES—CONTD
DEPARTMENT OF EMPLOYMENT—CONTD
FARM LABOR OFFICE, Milton M Eisley Mgr, 606 Healdsburg Av Tel 545-1250
DEPARTMENT OF HOUSING & COMMUNITY DEVELOPMENT
DIVISION OF HOUSING, Eug Demprey Supvr, 750 Mendocino Av Rm 5, Tel 542-3713
DIVISION OF INDUSTRIAL ACCIDENT COMMISSION, Robt Ball Referee In Chge, 750 Mendocino Av, Rm 4, Tel 542-3146
DIVISION OF INDUSTRIAL SAFETY, Henry A Hartmann Eng, 750 Mendocino Av R3, Tel 542-8802
DIVISION OF INDUSTRIAL WELFARE, Edw S Haskell Agt 750 Mendocino Av R3, Tel 546-6350
WORKMAN'S COMPENSATION APPEALS BOARD, 750 Mendocino Av R4, Tel 542-3146
DEPARTMENT OF MOTOR VEHICLES, Marshall Turner Br Mgr, 999 South A St, Tel 542-4224
DEPARTMENT OF PARKS & RECREATION (Division of Beaches & Parks), Robt B Hatch Dist Supt 1617 Terrace Way, Tel 542-7190
DEPARTMENT OF SOCIAL WELFARE, Mrs Doris B Murphy Social Wkr, 123 F St, Tel 546-2761
DEPARTMENT OF SOIL CONSERVATION, David W Dresbach Coordinator, 816 4th St Rm 21
DEPARTMENT OF VETERANS AFFAIRS (Division Of Farm And Home Purchases), Robt E Preston Dist Mgr, 1739 4th St Rm 700, Tel 542-5752
DIVISION OF HIGHWAYS LANDSCAPING MAINTENANCE STATION, 224 Lincoln Av, Tel 546-0644
RESIDENT ENGINEER'S OFFICE James M Bouler Resident Eng 223 Oliver St, Tel 544-7657
DIVISION OF VOCATIONAL REHABILITATION, Richd C Stoner Dist Admn, 2240 Professional Dr, Tel 542-6836
FRANCHISE TAX BOARD, Kenneth B S'lveria In Chge, 1739 4th St Rm 300, Tel 542-1182
HIGHWAY PATROL, Richd O Rust Capt In Chge, 3854 Santa Rosa Av Tel 542-3030
PUBLIC UTILITIES COMMISSION Calvin A Percy Rep, 2544 Cleveland Av Rm 11, Tel 542-9532
WATER QUALITY CONTROL BOARD David Joseph Exec Ofcr, 1739 4th St, Rm 150, Tel 545-2620
STATE REALTY (ALLAN B CARLSON) 1740 SANTA ROSA AV
STATEN IVAN N (PHYLLIS J) NURSE SONOMA COMMUNITY HOSP H3451 MONTGOMERY DR
STATHAM WM D (MATTIE) RETD H2262 MC BRIDE LA
STATLER LAURENCE E (LILLIAN) REPR CAL TEL CONSTN CO H720 DUTTON

SANTA ROSA FURNITURE CO.
Where Good Furniture Is Not Expensive
4th and A Streets, Santa Rosa Phone 545-1901
Serta MATTRESS and BOX SPRINGS
LOOK FOR THE BILTWELL LABEL

HALL & SON, INC.
H & C METAL PRODUCTS
Plumbing - Heating - Air Conditioning - Plumbing Supplies - Appliances
3555 Airway Drive, Santa Rosa — 546-3040 — Coddingtown

STATZ LARRY (JACKIE) WLDR DICK SHERMAN H418 DELORES LA
STAUB WALTER A REV (CORA E) RETD H2638 VALLEY CENTER DR
STAUDINGER GENE E (JUDY I) ATNDT ANDY'S DOUGLASS H1015 PRESSLEY ST
STAUER ALLAN H (JANICE A) STUDT H1663A BEACHWOOD DR
STAV ADOLPH P EXAM STATE DEPT OF MTR VEHICLES R1409 FORESTVIEW DR
STEAGER MICHL (KATHLEEN) DRFTSMN SPEEDSPACE H2684 HARDIE'S LA
STEARNS HARRY A (FLORENCE M) RETD H3444 CYPRESS WAY
--PAUL E (BEVERLY M) DIR SONOMA COUNTY MENTAL HEALTH H2214 GAINSBOROUGH AV
STEBBINGS HARRY E WITH US DEPT OF THE ARMY H1116 HYLAND DR
STECKLAND JAMES B (ELSIE B) LAB B N C GERWICK H242 RICARDO AV
STECKMEST HENRY (ANNIE) RETD H802 NONIE ST
STEDMAN GORDON (DONNA) FIREFIGHTER CITY FIRE DEPT H3656 OREGON DR
--HAROLD T (MARIE H) (SANTA ROSA PAINT DECORATING SERVICE) H4940 HANSON DR
--KENNETH M AUD STATE DEPT OF EMPLOYMENT R SONOMA
STEEL ROY (PATRICIA) H1003 DEL MAR DR
STEEL SCAFFOLD SERVICE (ROSS CHANDLER) 2047 GUERNEVILLE RD
STEELE AGRIFORM (BEN L STEELE JR) LIQUID FERTILIZER 451 YOLANDA AV
STEELE ALFRIEDA B MRS DEPT MGR GRANT'S R819 FRAZER APT C
--BEN L JR (JOY D) (STEELE AGRIFORM) H100 JUNIOR ST
--BETTY BARTENDER CASTLE CLUB
--CLARENCE W (KATE) BARTNDR ROSE HOTEL H301 LINCOLN ST
--DORMAN SLSMN & DRIVER CULLIGAN WATER CONDITIONING R SONOMA
--ELIZ MRS OFC SEC COUNTY FARM & HOME ADVISOR AGRL EXTENSION R FULTON
--ELMER G (SHIRLEY C) MGR ROGERS DRIVE IN RESTR H655 ROSELAND AV
--ERNEST C (ALFREDA B) MACH OPR FLOUR WOOD PRODUCTS H1064 SANTA ANA DR
--FRED C (ELVA) DRIVER REDWOOD REDI-MIX H43 SUSSEX DR
--GENE A COOK ROGERS DRIVE INN H915 MENDOCINO AV APT 6
--HAZEL M MRS R1221B JACKY DR
--HELEN O (WID HARRY B) RETD H304 JACQUELINE DR
--JOHN P (HELEN V) PO SRDS H3713 SACRAMENTO AV
--JOY CLK LEWIS R100 JUNIOR
STEELE LANE ELEMENTARY SCHOOL GENE F DETER PRIN 301 STEELE LA
STEELE LANE NURSERY (JACK E SATTERFIELD) NURSERYMEN 1475 STEELE LA
STEELE LARRY C STUDT R43 SUSSEX DR
--LARRY M (CRETA) CARP H315 MOSSWOOD LA
--LAURIE A CLK STATE FARM INS R3713 SACRAMENTO AV
--LESLIE R (EVA) TCHR DOYLE PARK SCH H813 DEL MAR DR
--MABEL R3000 MARLOW RD
--MYRON (PATRICIA) CHF DESIGN ENG CITY CORP YARD R SEBASTOPOL
--PATRICIA E MRS (SANTA ROSA PET SHOP) R1003 DEL MAR DR
--REGGIE L CLK PRUDENTIAL INS CO OF AM R3713 SACRAMENTO AV
--ROBT N (ELIZ A) USN H4107 SANTA ROSA AV
--ROY E (PATRICIA A) (SANTA ROSA PET SHOP) R1003 DEL MAR DR
--SYLVIA M (WID JAMES L) H1056 BOYD ST
--THOMAS (LENA) DISTR QUEEN ANNE H6119 MONTECITO BLVD APT 12
STEELE VAN DYK & ASSOCIATES (JOHN C VAN DYK JR WM A STEELE JR) ARCHTS 717 COLLEGE AV
STEELE WM A JR (DELORIS) (STEELE VAN DYK & ASSOCIATES) H3553 FIR DR
--WM G H745 PINE ST
STEEVER CALVIN S (LYNN) PHYS 3859 MONTGOMERY DR H2202 GEARY DR
STEEVES GERALD R (BARBARA) PLMB BD OF EDUC H710 BLOSSOM WAY
--GERALD R JR (BEVERLY L) CUSTDN SANTA ROSA JR COLLEGE H1844 ROSEWOOD DR
--JANICE R6131 MONTECITO BLVD APT 5
--KAREN R710 BLOSSOM WAY
--OTTIE W (GORGIANA) EMP ARGONAUT H730 WRIGHT ST
--ROBT (PHYLLIS) FORMN WESTERN MANHOLE H531 GREENWOOD DR
STEFANELLI DANTE (LILLIAN) MTCEMN SANTA ROSA JR COLLEGE H418 TROWBRIDGE ST
--HAROLD D (CORALIE) BUYER RIETZ MFG H2527 COMPADRE DR
--MARIA (WID MICHEL) RETD H421 HEWITT ST
--MICHL I (IRENE F) SLSMN EMPIRE GAS SERV H1150 WILD ROSE DR
STEFANI JAMES (EDITH H) RETD H1918 GEARY DR
--JOSEPH P (HELEN M) RETD H4668 SULLIVAN WAY
STEFANI'S MARKET (WM C LEISEN JR) 201 W 7TH ST
STEFANIDIS CONSTANTINOS D (RUTH) (THE WALK IN) H2605 POMO TRAIL
STEFANIO WALTMULLER IN CHGE ST BARBARA'S REST HOME H600 WASHINGTON ST
STEFENONI GARAGE (PETER J STEFENONI) AUTO REPR 1135 SOUTH A ST

Where To Buy?
Consult the Classified Business Lists In This Directory

DEAN WITTER & CO.
STOCKS – INVESTMENT SECURITIES – BONDS
Member of New York Stock Exchange, Pacific Coast Stock Exchange
733 FOURTH STREET SANTA ROSA PHONE 546-2655

REDWOOD EMPIRE
ADJUSTMENT BUREAU
1030 2nd Street Collections Phone 546-2700
MEDICAL DENTAL HOSPITAL BUREAUS OF AMERICA BUSINESS

STEFENONI HENRY DRIVER DELTA LINES R SEBASTOPAL
--PETER J (MABEL) (STEFENONI GARAGE) H614 STEWART ST
STEFFENSON GEO RETD H474 PARAMOUNT ST
STEFFES MARVIN REV V PRIN CARDINAL NEWMAN CATH SCH R24 URSULINE RD
STEGEMAN DONALD W (PATRICIA C) (EVERFLEX ALUMINUM PRODUCTS) H2430 GROSSE AV
--HANS C (OLGA S) RETD H402 BELLEVUE AV
--THOS R STUDT R3325 SONOMA AV
--WILSON (MARGT O) PHYS 1166 MONTGOMERY DR H2727 MONTECITO AV
STEIBER DOROTHY (WID ARNOLD) OFC WKR HOBART SLS AGCY R3541 GUERNEVILLE RD
--FRANKLIN G (HAZEL G) CIRCULATION DIST MGR PRESS DEMOCRAT PUBL H3094 COFFEY LA
--HAZEL G MRS (HAZEL'S BEAUTY BAR) R3094 COFFEY LA
STEIG MILAN B (ALMA G) TRAINING DIR US DEPT ARMY H942 CREST DR
STEIGENBERGER CARRIE (WID JOE) RETD H REAR 648 BENJAMINS RD
STEIN DUANE H1119 ORCHARD ST
--EARL H1220 GLENN ST
STEIN HAUS HOF BRAU (JOSEPH J GERHART BEN ORETSKI PAUL WRIGHT) RESTR 1150 SANTA ROSA AV
STEIN JOHN (KATHLEEN) H1637 ORCHARD ST
--JOSEPH W (PHYLLIS M) SUP CHF USMC RESERVE H2733 COMANCHE ST
--MARTHA CLK BANK OF AMERICA R1220 GLENN
STEINBERG LOU G (JULIA S) STUDT H1123 EVANS DR
STEINBRUN GRACE P (WID HARRY J) H599 DEXTER ST
STEINER ELIZ MRS H721 BRASHER CT
--ELMER L (SELMA I) RETD H1960 DUTTON AV
--HENRY (JULIA A) FURNACE MN SANTA ROSA BRASS & BRONZE FDRY H1009 OLIVE ST
--RAY (ALBERTINA) EMP POINT ST GEORGE H3286 PRIMROSE AV
--ROBT D (LOU DELL) TILE STR SUPERIOR TILE H3022 SHASTA WAY
STEINKAMP ROBT (JAYNE) EMP MUTUAL OF OMAHA H663 CORDELIA DR
STEINKOPF OLIVE M MRS CLK CORRICK'S R2028 LUDWIG AV
--RICHD J (MARGARET H) BKPR MEAD CLARK LBR H1803 MANOR DR
STEINNERD ROBT P ENG USA R5852 MELITA RD
STEINOCHER DANL (LINDA) DRY WALL HANGER ASSOCIATED SPECIALTY H1783 PETALUMA HILL RD
--MILTON D (JODENE K) CARP H1789 PETALUMA HILL RD
STELIZER JOHN MGR COPPER PENNY H716 BOYD ST
STELTZ ED O (HARRIETA) H2450 SUMMIT DR
STELTZER CHARLES (ELIZ) CUSTDN MONTGOMERY HIGH SCH R2965 S DUTTON AV
STELZER ROSEMARY P MRS H496 HENDLEY ST

STEM CORRINNE E RETD R1180 WILD ROSE DR
--DONALD E (ALMA) PRES CESCO R SEBASTOPOL
STEMMLER BART CLAIMS ADJ CAL STATE AUTO ASSN R76 ARTHUR DR
STENBERG DEAN E (HELEN) ASSOC DE MEO & DE MEO FOSTER & WANER R196 OAK TREE DR
STENDER JOHN (STELLA) RETD H2251 MC BRIDE LA
--ROBT V (RITA R) (ALOHA VENDING) H2245 GAINSBOROUGH AV
STENECK LEO (CLAIRE) TCHR FREMONT SCH H3217 NIELSEN RD
STENGER JADINE MRS TCHR FREMONT SCH R3642 HACIENDA DR
STENLUND GEO A RETD H861 SAN DOMINGO DR
--HOWARD (ROSE A) (STENLUND'S A-1 MEAT & FREEZER SERVICE) H996 STONY POINT RD
STENSGARD HAROLD A (MARGT L) LINEMN PG&E H1230 MONROE ST
--JENS RETD H1015 ORCHARD ST
STEPHAN RICHD J (NANCY) (STEPHAN & CURTIS) H1595 WRIGHT ST
STEPHANI DAVID F DISPR CITY POLICE DEPT R HEALDSBURG
STEPHENS SEE ALSO STEVENS
--ALAN G CLK GREYHOUND R SEBASTOPAL
--CECIL W (MAXINE M) CARP H863 BUTLER AV
--DAVID R (PATRICIA E) SLSMN PROCTOR & GAMBLE H981 SANTA BARBARA DR
--ENRICA D (WID GEO) H3071 SONOMA AV
--EUG C (JOAN L) ATNDT LARRY KINNEY'S CHEVRON H1169 HENDLEY AV
--HOBERT (ODA M) RETD H1217 CALISTOGA RD
--LESLIE (LENA) V-PRES EMPIRE PLUMBING & HEATING R5976 YERBA BUENA RD
--MELVIN (NELDA) MECH SHELL OIL H2816 IROQUOIS ST APT 2
--MICHL G (SUZANNE) APPR MECH G K HARDT INC R1108 JANERO DR
--ODA PRSR THOMPSON CLNS R CALISTOGA RD
--PEARL E (WID GEO C) H421 HILLSDALE DR
--ROBT S (HARRIET) ENG STATE DEPT OF PARKS & RECREATION R1965 MISSION BLVD
--TERESA M MRS CLK PRESS DEMOCRAT PUBL R1488 WEST AV
--VICTOR O (LOIS E) MECH VEALE VOLKSWAGEN H801 ORCHARD ST
--WALLACE F (DIANE M) LIEUT CITY POLICE DEPT H814 CARLEY RD
--WAYNE STUDT R863 BUTLER AV
STEPHENSON SEE ALSO STEVENSON
--EDW W (LORA C) H355 FARMERS LA APT 21
--GENE STUDT R945 DE TURK AV
--GLADYS CANNERY WKR PRESENT HILL CANNERY H348 W 9TH ST
--GLADYS MRS H720 DUTTON AV APT 26
--INA R (WID WM E) H557 SHORTT RD
--LILLIAN M RETD H510 A STREET
--LORA C MRS MGR VILLAGE COURT R355 FARMERS LA APT 21

MEAD CLARK LUMBER COMPANY, Inc.
THIRD AND WILSON STREET, SANTA ROSA
Your Home Owned Yard
Free Delivery to 50 Miles
PHONE 542-4141

WELTI
CHAPEL
OF THE
ROSES

Santa Rosa's
Most Beautiful
Funeral Home
Serving Every
Faith
Since 1875

Deputy Coroner

Funeral
Director

AMPLE OFF
STREET PARKING

1225
SONOMA
AVENUE
SANTA ROSA

PHONE
545-0880

USE The Alphabetical Section to get Complete Information on a person or firm.

STEPHENSON
--MAY B (WID CHARLES) RETD H415½ COLLEGE AV
--MILDRED P SLSWN RALPH H MILLS H110 GARDEN ST
--ROGER (LINDA) LAB PG&E H1311 GRAND AV
STEPHESN LESLIE C (LENNA S) FORMN EMPIRE PLMB H5976 YERBA BUENA RD
STEPHESON VIVIAN M (WID HENRY) H945 DE TURK AV
STEPPER WALTER P (MARIAN) ASST V-PRES NORTH COAST TITLE GUARANTY R5514 MULBERRY ST
--WALTER P (THERESA C) RETD H211 GROVE AV
STERLING MACHINE WORKS (DOUGLAS MERRILL) 30 FOLEY ST
STERN ALVERA N MRS BKPR FORSYTH TIRE CO R1016 KING
--H WARREN EXEC V-PRES FIRESIDE THRIFT R REDWOOD CITY
--SIDNEY PRES FIRESIDE THRIFT R REDWOOD CITY
STERNARD FRANK A (KAREN K) PHARM HEALDSBURG REXALL H15 BRIGHTON CT
STERNS FRANK (PEARL C) SLS MGR G K HARDT H1723 TISSERAND DR
--SHARON R1723 TISSERAND DR
STERRETT ELSIE MRS NURSE H3358 CLAREMONT CT APT 2
STETTLER HILDA SLSWN SMITHS R3604 GREENLEAF
STEUART DALE (MARY W) TCHR STEELE LANE SCH H3833 OAK GLEN ST
STEVELY MARIE H MRS OFC ASST FED LAND BK ASSN OF SANTA ROSA R700 PIEZZI RD
STEVENS SEE ALSO STEPHENS
--ALVA (ANNA) ACCT OPTICAL COATING LABY H2254 SANTA FE DR
--ARTH M (KATHLEEN M) ELECTN EMPIRE ELEC H1830 LITTLE JOHN LA
--BESSIE (WID MILO) H811 SPENCER AV
STEVENS BLUEPRINT SHOP (ELMER L STEVENS) 2180 STONY POINT RD
STEVENS CECIL (ETHEL) PLMB H1014 JACK LONDON DR
--COLE P (JUDITH) PHYS 1154 MONTGOMERY DR RM 8 H648 BOBELAINE DR
--DONALD G (PATRICIA A) BRKLYR DAVE GORDAN & SONS H2514 SHAWNEE ST
--DOROTHY MRS COUNSELOR WESTERN GIRL R1354 JENNING AV
--ELDON F (NAN E) MGR PUBLIC FINANCE H223 GILBERT DR
--ELMER L (ELVERA L) (STEVENS BLUEPRINT SHOP) H2180 STONY POINT RD
--ELNA N RETD R2132 STONY POINT RD
--FRED D (EDNA) RETD H3366 MENDOCINO AV APT 7
--GAIL A STUDT R223 GILBERT DR
--GENEVIEVE (WID ARTH) RETD H716 OLIVE ST
--GRACE MRS BKPR VICTOR EQUIP R412 SOUTH E
--HOWARD R (ESTHER G) SLSMN LANGENDORF UNITED BAKERS H3349 CYPRESS WAY
--JACK J (DOROTHY) MECH CONTINENTAL BAKING H1354 JENNINGS AV
--LESLIE A MRS H343 WESTBROOK DR
--LOUIE J SLSMN H422 GOODMAN AV
--MARGT (WID A C) H105 COLGAN AV
--MARY R1350 SEBASTOPOL RD
--MARY R3366 MENDOCINO AV APT 7

STEVENS
--MIKI J (YVONNE C) H2648 MOHAWK DR
--NELLA MRS H4040 HOEN AV APT 13
--ORWELL A (HAZEL) RETD H647 WHEELER ST
--PATK M (VIRGINIA G) ASST DIST MGR SOCIAL SECURITY ADMN H4017 PRINCETON DR
--PAUL (CLAUDETTE) DRIVER GADDIS NURSERY R1170 OZONE
--PETE (RACHEL) (MADAM RACHEL PALMISTRY) H1350 SEBASTOPOL RD
--R E MGR FLAMINGO GOLF & COUNTRY CLUB R ROHNERT PARK
--ROBT L DIST SUPT WRIGHT SCH R4765 GUERNEVILLE RD
--ROBT P (MARY) DRIVER PETALUMA CO-OP CREAMERY R174 BARHAM AV
--RONALD M (LORETTA) INS AGT PRUDENTIAL INS CO OF AM H1012 YUBA DR
--ROY E (GLADYS F) BOTTLER R C COLA BEVERAGE H1112 POPPY DR
--STANLEY R WHSEMN CONSOLIDATED ELEC DISTRS R412 SOUTH E ST
--TED (ANITA L) PRES S&S MOBILE HOMES INC R5938 MONTE VERDE DR
--THOS A (KATHLEEN A) SLSMN LAURA SCUDDER POTATO CHIPS H717 WARREN LA
--THOS H (GRACE) MTCEMN PRESS DEMOCRAT PUBL H412 SOUTH E ST
--VICKY N MRS WAITRESS MIRA MAR H140 FLEMING WAY
--WM L (JUDITH) RETD H2000 N SLATER ST
--WM P RETD H2132 STONY POINT RD
STEVENSON SEE ALSO STEPHENSON
--ALICE (WID GEO O) H1065 STEVENSON ST
--BONNIE BR MGR JAY VEE R236 BLUE JAY WAY
--CLINTON D (JEAN A) REPR PAC TEL H2622 TUSCAN CT
--CORNELIUS RETD R938 PRESSLEY ST
--FRANK JR (MARLENE K) OFCR STEVENSON EQUIP H2414 HIDDEN VALLEY DR
--FRANK B (ANNAMAE) PRES STEVENSON EQUIPMENT CO INC H262 TALBOT AV
--FRED R (GEORGIA E) V-PRES TREAS STEVENSON EQUIP CO INC H4322 PANORAMA DR
--GEO (MARGT) DIR PLUMFIELD INC R ROHNERT PARK
--GLADYS V MACH OPR PLEASANT HILL CANNERY H350 W 9TH ST
--HARRY C (MARGT) TREAS SANTA ROSA SAV & LOAN H3380 RIDGEVIEW DR
--HOMER C H2925 ARDEN WAY
--IRIS MRS TCHR SANTA ROSA JUNIOR COLLEGE H1725 WOODWARD DR
--JENNY MRS R3991 SEBASTOPOL RD
--JO A STUDT R4668 RINCONADA DR
--MABEL E (WID JOSEPH S) RETD H1861 LOS OLIVOS AV
--MARK STUDT R3747 CHANATE RD
--MARY ANN EMP BELLEVUE UNION SCH DIST R2114 HILLSIDE DR
--MAURICE STUDT R4668 RINCONADA DR
--NOEL (MARY) ATTY COUNTY COUNSEL H1140 4TH ST APT 338
--RICHD JR STUDT R6341 SONOMA HWY
--RICHD L (PHYLLIS) PLMB MARVIN WILSON H6341 SONOMA HWY
--ROBT T TCHR BENNETT VALLEY UNION SCH R2111 HILLSIDE DR
--WM J (BONNIE E) SLSMN RUSTCRAFT GREETING CARDS H236 BLUE JAY WAY
STEVER JOHN (HELEN) TRUCK DRIVER NEILSON FRT LINES H1822 MANOR DR

PIONEER REALTY, Inc.
Industrial Brokers — Homes — Ranches — Investments
Montgomery Village
2410 Montgomery Drive Santa Rosa Phone 546-1240
REALTORS NATIONAL ASSOCIATION OF REAL ESTATE BOARDS
mls MULTIPLE LISTING SERVICE COOPERATIVE REAL ESTATE SALES

STEVES LLOYD H (IRIS J) EQUIP OPR H6131 MONTECITO BLVD APT 5
STEWARD ALAN P (MARCIA B) SHT MTL WKR MALM METAL PRODUCTS H3034 HARDIE'S LA
--JUSTIN P (ADELAIDE L) (STANDARD REGISTER CO) H502 COLUMBIA ST
STEWART SEE ALSO STUART
--ART (ZOLA) RETD H4685 CIRCLE DR
--BILL D (PATRICIA) CONSULTANT H1721 MESA WAY
--C GENE R801 DUTTON AV
--C L RETD H1120 YULUPA AV APT 4
--CARLES W (ELDA F) RETD H71 CORONADO CIR
--DONNA M STUDT R1560 SHAY AV
--EARL R (LOUISE L) EXPORTER H5000 ROCKRIDGE LA
--EDNA D MRS BUYER ROSENBERG'S INC H422 FRANQUETTE AV
--EDW (OLGA P) AGT METROPOLITAN LIFE INS H648 BENJAMINS RD
--EDW M STUDT R648 BENJAMINS RD
--ELGA M (WID ELZIE C) R489 EL CENTRO WAY
--FREDK K PARTSMN G K HARDT INC R3300 MAYETTE AV
--GEO D TCHR SANTA ROSA JR COLLEGE R332 MIDIRION WAY
--GERALD M USMC R648 BENJAMINS RD
--HAROLD L (GEORGETTE L) H3600 SEBASTOPOL RD
--JOAN TYP DR ROBT C BECHTOL R867 MC CONNELL AV
--JOHN L (PATRICIA K) SLSMN SCHERING CORP H3300 MAYETTE AV
--KENNETH U (ARTEMIS B) PODIATRIST 212 ROSENBERG BLDG H3010 SUN RIDGE DR
--LAWRIE A SLSMN STEWART'S HSE OF MUS R1964 EVELYN DR
--LEONARD L PRES-GENL MGR WESTERN GENL DEVELOPMENT
--LEOTA H867 MC CONNELL AV
--MALCOLM E (ARLINE) MECH BISHOP HANSEL FORD R SEBASTOPOL
--MARSHA A OFC SEC SUN LIFE ASSURANCE OF CANADA R721 MORTON WAY
--MYRTLE MRS RETD H2794 SUTTER AV
--NANCY BMO TRAINEE EXCHANGE BANK R819 COUNTRY CLUB DR
--NANCY EMP BELLEVUE UNION SCH DIST R2213 MAGOWAN DR
--OLGA DENTAL ASST THOS L GROSS R648 BENJAMIN RD
--PATRICIA MRS LIBRN CITY-COUNTY PUB LIB R3300 MAYETTE AV
--R CLAY (LAURA C) PLMB SEARS H93 CORONADO CIR
--RALPH A (ALICE L) SLSMN SANTA ROSA AUTO PARTS H721 MORTON WAY
--ROBERTA OFC SEC FLOOR PRODUCTS R648 BENJAMINS RD
--ROBT E (PHYLLIS N) FIREFIGHTER HAMILTON AFB H1560 SHAY AV
--SAML G (LORRAINE B) SLSMN PEDERSEN FURN H1192 SANTA ANA DR
--STANLEY B DEPT MGR PRESS DEMOCRAT PUBL H921 MONROE ST
--TAMARA L STUDT R1721 MESA WAY
--TERRY L (SHARON) DISPR SANTA ROSA POLICE DEPT H2334 DUTTON AV
--VERA C MRS H623 SPENCER AV

STEWART
--WILBUR L (INEZ H) RETD H6920 OAKMONT DR
--WILLIAM D (BONNIE B) (STEWART'S HOUSE OF MUSIC) R1964 EVELYN DR
--WM R JR (MICKEY L) PNTR H729 WHEELER ST
--ZOLA BKPR CARNIGLIA REALTY & INS R2335 MOONLIGHT WAY
STEWART'S HOUSE OF MUSIC (WM D STEWART) MUS DLRS 2408 MAGOWAN DR
STICE HARRY P (ROSALIE) RETD H192 RED WING DR
STICKNEY DENNIS K USMC R1216 ALBERT DR
--HAROLD L REV (LUANNA) PASTOR CHURCH OF THE NAZARENE H4337 MAYETTE AV
--IDA (WID H ENG) RETD R1024 FRANQUETTE AV
--IOLA (WID MAURICE) TCHR DOYLE PARK SCH H1024 FRANQUETTE AV
--KINGSLEY (LORRAINE M) SHIPPER STANDARD OIL H1216 ALBERT DR
STIEFEL ARNOLD M (HELEN) ACCT COUNTY AUD-CONTROLLER H2110 CREEKSIDE RD
--HELEN MRS SOCIAL WKR COUNTY SOCIAL SERV R2110 CREEKSIDE RD
STIEGLER JOSEPHINE CLK MARE ISLAND SHIP YD H1130 4TH ST APT 311
STIERS VINCENT F (ELIZ M) MGR MONROE TIRE H2203 OAK HILL DR
STIFFER CHARLES H PHYS H3338 CLAREMONT CT APT 1
STIFFLER CHARLES H JR USN R1501 SPENCER AV
--CHARLES H (MARJORIE) PHYS 121 SOTOYOME R1501 SPENCER
--MARJORIE MRS STUDT H1501 SPENCER AV
--MICHL W STUDT R1501 SPENCER AV
STIG ARNE G (KRISTINA A) (OLYMPIC OF SANTA ROSA) H2928 MIDWAY DR
STIGERS DARYL E SEC-TREAS NORTHWESTERN TITLE SECURITY H3695 SONOMA AV APT 4
--HAROLD A (VELMA) PRNTR PRESS DEMOCRAT PUBL H406 BROOKWOOD AV
STILES ALAN JR STUDT R5399 MONTECITO AV
--ALAN G (LOIS) TCHR HERBERT SLATER JR HIGH SCH H5399 MONTECITO AV
STILL JOSEPH W (NOVA Y) CARP H4392 MONTGOMERY DR
--LYLE MTCEMN COUNTY RD COMNR R WINDSOR
STILLE DOUGLAS (CAROL) PATROLMN SANTA ROSA SECURITY SERVS H126 SOUTH E ST APT 4
STILLMAN CONSTANCE M H411 BROWN ST
--LIBBY MRS TCHR SANTA ROSA JR HIGH SCH R1574 SURREY DR
--RONALD E (CLEO M) CARP LEWIS A MEYERS INC H117 COLLEGE AV
--WILLARD (HELLEN) CIV ENG COUNTY FLOOD CONTROL R SEBASTOPOL
STILLWELL CARL H4485A MONTECITO AV
--ROY DRIVER REDWOOD REDI-MIX R157 PARK ROYAL AV
STIMACK JOHN M (IDA N) TCHR MONTGOMERY HIGH SCH H2436 MELBROOK WAY

SCHULTZ BROS.-BEKINS
MOVING
STORAGE
1116 14th Street
Santa Rosa
PHONE 546-1616

Who Sells It? Is Answered by the Classified Business Lists in this Directory

SANTA ROSA SAVINGS AND LOAN ASSOCIATION
HOME LOANS – INSURED SAVINGS
HEAD OFFICE: 835 - 4th STREET, SANTA ROSA — PHONE 545-2525
BRANCHES: 702 BROADWAY, SONOMA — PHONE 938-8541
325 MAIN STREET, LAKEPORT — PHONE 263-5401
999 GRANT AVENUE, NOVATO — PHONE 892-2401

STIMMELL JAMES R (NANCY) EMP SEBASTOPOL FOOD STORE H4711 BRIDLE TRAIL
STIMPSON LLOYD W H2364 YULUPA AV
STIMSON BARBARA (WID JOSEPH H) H917 ST HELENA AV
--JOHN A (MILDRED S) INS ADJ 1431 TOWN & COUNTRY DR H2024 ELIZABETH AV
STINEBAUGH RAY RETD H905 SPENCER AV
STINNETT JOHN (DONNA) CLK PO H2724 NAVAJO ST
STINSON HAROLD B (VIRGINIA C) REPR TATES SHOE SERV H31 CORONADO CIR
STIPP DONNA EMP STATE FARM INS R500 SONOMA AV APT F
--GENEVIEVE MRS H537 B STREET APT 4
STIREGLER ANDERS TAILOR SMITH CLOTHING H2066 MENDOCINO AV APT 54
STIREMAN KENNETH MTCEMN COUNTY ADMN R WINDSOR
STIREWALT DONALD E (OLGA M) FORMN HIRAM WALKER & SONS H729 BLOSSOM WAY
--HOMER (MABEL) RETD H496 KAY MAR WAY
STIRLING KAREN MRS CLK CITY-COUNTY PUB LIB R1354 VINEYARD CT
STIRNEMAN GEO (ROSE M) RETD H4050 CHICO AV
STITES JAMES S (EVAUGHN) PLMB 615 HUNTER LA H615 HUNTER LA
--PATK J STUDT R615 HUNTER LA
STITH HELEN J (WID ELZY B) H1954 NORDYKE AV
--NEWT K (DOLORES C) (N&J TIRE CO) H414 EARLE ST
--RUFUS H (ESTHER H) CARRIER PO H1178 CORBY AV
STITT HAZEL F MRS H203 FARMERS LA
STIVESON WM M (DIXIE) PRIN THREE R SCHOOLS R NOVOTO
STJERN KAARE M (WILMA E) PRES CASTLEWOOD INDUSTRIES INC H1750 MANOR DR
--WILMA E CLK SONOMA COMMUNITY HOSP R1750 MANOR DR
STOCK CAROLYN L MRS (PIANO-ORGAN HOUSE) R1818 MANOR DR
--FANNIE (WID PETER) R114 MIDDLE RINCON RD
--WM E (CAROLYN L) INS 1595 CLEVELAND AV H1818 MANOR DR
STOCKBURGER GEO G (RITA) EMP PG&E H1708 MONTGOMERY DR
STOCKE EDW A (GAYE A) SUPT WIKIUP GOLF COURSE H3735 KANSAS DR
--PIUS (MARY ANN) TOOL MKR DAUENHAUER MFG H5356 GOLD DR
STOCKER MARIE MRS H171 COLGAN AV
--MARY STUDT R171 COLGAN AV
STOCKING KENNETH M (MARY B) PROF SONOMA STATE COLLEGE H3567 GREEN HILL DR
STOCKLE GEO G (MARGT) ENG TECH COUNTY FLOOD CONTROL R4917 BENNETT VALLEY RD
--MARGT M MRS OFC SEC BENNETT VALLEY UNION SCH R4917 BENNETT VALLEY RD
STOCKMAN GREGORY C R3336 HERMIT WAY

STOCKMAN
--H JAMES (BETTY B) PRES TRANSWESTERN HOTELS INC H3336 HERMIT WAY
--JAMES B USAF R3336 HERMIT WAY
STOCKS JAMES A (MARILYN) REPR H5612 DEL MONTE CT
STOCKTON CHRISTIANNA STUDT R1512 ESCALERO RD
--HERBERT V (HENRIETTE E) RETD H322 GREENFIELD CIR
--WM H (FERN E) X-RAY TECH SONOMA COUNTY HOSP H1512 ESCALERO RD
STODDARD FRANK (LOU) EXAM STATE DEPT OF MTR VEHICLES R5739 EDMOND AV
--JACK C (ANNA E) MGR SAMSON VILLA APARTMENTS H999 SONOMA AV APT 1
--JAMESON RETD H387 DELORES LA
STODDART BEVERLY A EMP MR RUSS HAIR STYLES R289 BREY RD
STOECKEL ALF J (OPAL M) MGR MILLS PATIO H1241 MC CONNELL AV
STOFER CLAUDIA E MECH TALMADGE BABE WOOD R NAPA
STOGNER HERBERT B (JOYCE A) EMP SONOMA SOFT WATER H2903 COMANCHE ST
STOKER LEROY (BARBARA J) USA R3512 BROOKS AV
STOKES DENICE EMP INTERNAL REV H1530 ATLANTA CT APT 20
--GENE K (JEAN L) OFC MGR C&D BATTERY H1468 GLENBROOK DR
--WM R (MARJORIE) BARTNDR BLACK FOREST INN H2360 OAK KNOLL DR
STOKLEY CAROL N STUDT H918½ COLLEGE AV
STOKSTAD CHRISTIAN REV RETD H606 DUTTON AV
STOLL ALMA MRS OFC SEC REDWOOD REGION CONSERVATION COUNCIL R2437 ROCK CREEK DR
--HENRY L RETD H118 NORTH STAR DR
--ROBT R (AGNES P) H2115 4TH ST
STOLLER JOHN C (VIVIAN H) DEP COUNTY DIST ATTY H1206 14TH ST
STOLTE RUTH A MRS APT MGR 1040 4TH H1040 4TH ST APT 4
STOLTING ELECTRIC CO KARL F STOLTING PRES JOHN E LOW JR V-PRES JOHN C LARSEN SEC-TREAS CONTRS 1017 2D ST
STOLTING KARL F (GLADYS C) PRES STOLTING ELECTRIC CO H1208 MC DONALD AV
--TED (BONNIE) H825 KING ST
--TED K (PAT L) EMP SPEED SPACE H410 COTTONWOOD DR
STOLZ MARY ANN A MRS H815 WHEELER
STOLZHEISE ROY C (CAROLYN J) SUPVR P G & E H440 JACKSON DR
STONE ALVIN M (BETTY J) (AUTO ELEC & CARBURETOR CO) H2300 STEELE LA
--BRUCE A USA R908 STEVENSON ST
--CARMEN D MRS BKPR LINCOLN NATL BANK R927 TRANGUILLO
--CHARLES H (EARLINE) CEMENT FNSHR H1224 HUGHES AV

STONE COMPANY THE (G Stewart Stone And Robt G Stone), Complete Home Furnishers, 625 5th St, Tel 542-2655 (See Page 15 Buyers' Guide)

STONE EDITH MRS H1525 ATLANTA CT APT B
--ELVIRA T MRS OFC SEC MONROE INTERNATIONAL R908 STEVENSON ST
--ERNESTINE C MRS ASST BR MGR NATIONAL FABRICS R4858 MONTGOMERY DR
--ETHEL M (WID FRED) RETD H3311 SANTA ROSA AV
--G STEWART (BEATRICE B) (THE STONE CO) H5200 MONTGOMERY DR
--G STEWART JR STUDT R5200 MONTGOMERY DR
--GROVER C RETD H5024 MONTGOMERY DR
--HAROLD W (BLANCHE) MECH ARGONAUT CONSTN H532 ALDERBROOK DR
STONE HOUSE SERVICE STATION (GISTO AND MRS MARIE GALEAZZI) GAS STA 3555 4TH ST

STONE J RALPH (Lois), Pres-Board Chairman, Santa Rosa Savings & Loan Assn, 835 4th St, Tel 545-2525 H1925 Alderbrook Lane, Tel 542-0878

--JAMES E (LUCILLE M) EMP SPEEDSPACE H1784 ALLAN WAY
--JAMES J STUDT R4858 MONTGOMERY DR
--JANICE A R500 RUSSELL AV APT 16
--JOHN E (ELVIRA) CARP H908 STEVENSON ST
--JOSEPH B (ERNESTINE C) BR MGR NATIONAL FABRIC H4858 MONTGOMERY DR
--KATH M CLK PRESS DEMOCRAT PUBL R PETALUMA
--LARRY R COOK EAT & RUN R542 LA VERNE AV
--LAWRENCE R STUDT R908 STEVENSON ST
--LEWIS E (LOIS) CLK LUCKY'S MKT H1486 GLORIA DR
--LORI BKPR RAY C LINDEMENN R BX 3093
--MARGE H (BURBANK EMPLOYMENT AGENCY) H608 MERVYN AV
--MARY EMP PAC TEL H630G WRIGHT ST
--MAX L (DONNA C) DISPR WILLIG FRT LINES H463 UMLAND DR
--MELVIN H (PEARL F) RETD H2455 MELBROOK WAY
--NELLIE SLSWN GEHRKE REALTY R1636 ABRAMSON RD
--ROBT G (PAMELA G) (THE STONE COMPANY) H1718 SOLANO DR
--STEVEN L STUDT R5200 MONTGOMERY DR
--VICKI A MRS R2112 GEARY DR
--WESLEY A (ALBERTA W) ACCT 750 MENDOCINO AV H3535 FIR DR
--WM E STUDT R4858 MONTGOMERY DR
--WM E PNTR H216 CARRINGTON ST APT 3
STONEBRAKER HENRY W (LOUISE) PURCH AGT FLUOR CORP H308 YULUPA AV
--LOUISE CLK SANTA ROSA SAV & LOAN R308 YULUPA AV
--SHIRLEY D MRS CLK PENNEY'S H1810 HOBBIE LA
STONEBURNER CAROL MRS NURSES AIDE SHILTON'S RANCH HOME R3980 SANTA ROSA AV
--DELMER (REGINA) AUCTIONEER H348 MOUNTAIN VIEW AV
--GARY DRIVER STONEBURNER LIVESTOCK AUCTION R3106 SANTA ROSA AV
--ROBT LAB R348 MOUNTAIN VIEW AV
STONER CLIFFORD L (MARY) MECH H909 LINK LA
--DARYL STUDT R909 LINK LA
--HARLEY M ASST MTCE ENG WARRACK MED CENTER R5 HEALDSBURG

STONER
--RICHD C DIST ADMN STATE DIV OF VOCATIONAL REHABILITATION R1719 EL CAMINO WY
STOOB JOHANN RETD H871 SONOMA AV APT G
--JOHN C (IDELLA H) USAF H1440 SLATER ST APT 1
STOODLEY GEO E (JEAN) RETD H432 DEERFIELD CIR
STOOPS CARL D USA R2021 BLUE BELL DR
--CARL M (MARGARET J) METER MTCE H2021 BLUE BELL DR
--JAMES R USN R2021 BLUE BELL DR
STORAASLI EARL L SLSMN M J PEDROTTI REALTY H1663C SLATER ST
STORCH JUANTIA M MRS ARTIST H4770 SONOMA HWY
STORER DEBORAH JR ACCT WESLEY A STONE R SONOMA
STOREY FRANKIN J (JOAN) SLSMN EMPORIUM H2747 NAVAJO ST
--JOAN MRS OFC SEC TITLE INS & TRUST R2747 NAVAJO
--JOHN P USAF R2747 NAVAJO ST
STORM ALF H (BARBARA A) DIST MGR NIAGRA CHEMICAL H2538 MIMOSA ST
--MARGIT A (WID RANGOALD) H1921 ELSINORE WAY
STORMS MARY B MRS PHARM HALL BROS DRUG R3852 MONTECITO AV
STORNETTA GEO L DRIVER PAC MTR TRANSPORT R PETALUMA
--LARRY STUDT H915 MENDOCINO AV APT 10
--LOUIS DRIVER PAC MTR TRANSPORT R PETALUMA
--MICHL J USAF R568 BOYD ST
--THEO A (ELEANOR) DRIVER PAC MTR TRANS H568 BOYD ST
STORRS BENJ (GRACE) H2604 GIFFEN AV
STORY DARRELL L R438 ORCHARD ST
--DENNIS AGT ALLSTATE INS CO'S R MONTECITO BLVD
--FLORENCE MRS R121 ETON CT
--IVA L (WID CARL) HSEKPR H438 ORCHARD ST
STORZ DIANA STUDT H101 ELLIOTT AV APT 7
STOTO NANCY C R988 STONY POINT RD
STOTT CLARK F (MARINELL) X-RAY TECH SOTOYOME CLINIC H200 BROOKWOOD AV
STOTTS LULA (WID JAMES) RETD H1130B SLATER ST
STOUDER CECELIA MRS H1486 NORTH ST
--DIANE CLK STATE FARM INS R1486 NORTH ST
--MARLENE R1486 NORTH ST
STOUFER JOHN R (SHARON S) TECH SANTA ROSA DURALLIUM LABYS H550 MYRTLEWOOD DR
STOUGHTON RICHD R (LORETTA M) RES PHYS SONOMA COMMUNITY HOSP H659 CLOVER DR
--SUZANNE DESK CLK FLAMINGO MTR HOTEL R446 SUOUTH E ST
STOUT CEDORA (WID WM) RETD H5860 MELITA RD
--DONALD E (VINA H) CARP H2731 MOHAWK DR
--HELEN M (WID FRANK) SEC-TREAS DUTCH TREAT BAKERIES INC H717 HOWARD ST
--HERBERT J (VIRGINIAMAE) MTCEMN FLAMINGO HOTEL H5842 YERBA BUENA RD
--JAMES M (GEORGIA) MACH OPR FLUOR PRODUCTS H684 BRITTAIN LA
--LOIS (WID CLARE D) H1130 4TH ST APT 205

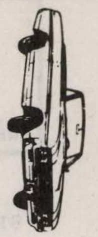
NILES BUICK CO.
OUR 34th YEAR
SEE PAGE 3 BUYERS' GUIDE
965 Santa Rosa Avenue, Santa Rosa
Phone 545-6611

CHARLES E. NILES

More goods are bought and sold through the Classified Business Lists of the Directory than by any other medium on earth.

SANTA ROSA MEMORIAL PARK
CEMETERY—CREMATORIUM—MAUSOLEUMS
FRANKLIN AVENUE AT SILVA AVENUE, SANTA ROSA PHONE 542-1580

STOUT
--MILDRED L MRS H2004 GRAHN DR
--ORVILLE L (NORMA M) LAB H1002 ACACIA LA
--RICHD (JEAN) MGR SEARS H505 SONOMA AV
--ROBT (ANN L) SLSMN CARNATION CO H827 SPENCER AV
--RONALD N R5842 YERBA BUENA RD
--VIRGINIAMAE NURSE COUNTY DEPT OF PUB HEALTH R5842 YERBA BUENA RD
STOVER DOUGLAS D (SHARON L) PNTR RMK H1256 KERNEY ST
--THEO J (VERNA J) MGR EL RANCHO CABEZA MOBILE HOME ESTATES H209 HERMOSA CIR
--VERNA G MRS MGR EL RANCHO CABEZA MOBILE HOME ESTATES R209 HERMOSA CIR
STOVERS JAMES (MELBA) CARP H628 BELLEVUE AV
STOWE GRACE E MRS OFC SEC KUSHIN'S R2160 GUERNEVILLE RD
--WM R (SANDRA) ATNDT JOHN'S CHEVRON STA H331 CARRILLO ST
STOWELL DONALD B REV (HELEN W) PASTOR RINCON VALLEY BAPTIST CH H2127 MISSION BLVD
STOY THOS W (ISABELLE B) RETD H3720 CYPRESS WAY
STRA LARRY (PATRICIA C) H524½ PALM ST
STRADER BERT T (BESSIE) LOGGER H828 SONOMA AV
--OLIVE B (WID LELAND F) RETD H1525 ATLANTA CT APT E
STRAESSLER EMIL (DORIS) FIRE FIGHTER SKAGGS ISLAND USN H510 GARFIELD PARK AV
--THEODORA L MRS EXEC SEC COUNTY ADMN R510 GARFIELD PARK AV
STRAND BILLIE MRS TECH SONOMA STATE HOSP R1530 WRIGHT ST
STRAS WAYNE J (JANE) H1138 HEXEM AV
STRATTON EDWIN A (DORIS) RETD H740 PACIFIC AV
--JAMES W H1975 SANTA ROSA AV
--ROBT A (CAROL L) CARRIER PO H911 BOYD ST
--VIRGIL S (MAXINE M) FARM ADVISOR COUNTY FARM & HOME ADVISOR AGRL EXTENSION H1817 MARIAN LA
STRAUB HENRY F (EDITH A) CUSTDN SANTA ROSA SR HIGH SCH H1847 MESA WAY
--KENNETH F (GRACE M) RETD H148 NORTH STAR DR
STRAUSS ELLA M MRS H725 PACIFIC AV
STRAWTHER ROBT G LOAN OFC LINCOLN NATL BANK R6624 BENNETT VOLLEY RD
STRAYER GENEVIEVE TCHR LUTHER BURBANK SCH H4763 MONTECITO AV
STREALY FRANCES (WID CLAUDE) H1388 LINCOLN ST
STREBEL DAVE W (MILDRED) ELECTRONICS H4380 HALL RD

STREBEL
--GRANT A (JEAN M) REP NEW YORK LIFE H272 BELLHAVEN CIR
--JOHN JR (L RUTH) (STREBEL'S GARAGE) H2138 HIDDEN VALLEY DR
--JOHN (MILDRED) RETD H421 BENTON ST

STREBEL'S GARAGE (John Strebel Jr) General Auto And Truck Repairing, Master/Charge And Bank Americard 414 2d St, Tel 545-5815

STREBIG WM T (MABEL C) RETD H1904 BRUSH CREEK RD
STRECH CAROLE MRS TECH WARRACK MED CENTER R5301 HUCKLEBERRY WAY
--CLYDE W (KATH E) LEADMN FLUOR WOOD PRODUCTS H1271 POPLAR AV
--WESLEY E (SANDRA L) TECH MIKESELL DENTAL LABY R3439 IDAHO DR
STRECKFUSS GUENTER (MARGT E) MECH VEALE VOLKSWAGON H4945 CHARMAIN DR
--MARGT E MRS MED SEC DRS STASHAK & MAXIMOV R4945 CHARMAIN DR
STREET ELMER RETD R3467 PHILLIPS AV
STREETER DAVID W (RUTH) BLDG SUPT PAC TEL H2720 CREEKSIDE RD
--GENEVA F MRS H2040 STONY POINT RD APT 6
--JULIA (WID BENJ E) RETD H1504 WRIGHT ST
--LOREN W DRIVER DELTA LINES R COTATI
STREHL LLOYD J REV (DORIS H) PASTOR KNOX PRESBYTERIAN CH H131 SANDALWOOD CT
STREIBIG FRANK J JR (EUNICE P) USA H1920 HIDDEN VALLEY DR
STREIFF ANDREW F GENL CONTR 1036 EDWARDS AV H1036 EDWARDS AV
--LAURENCE T (L T STREIFF BOOKEEPING SERV) H1036 EDWARDS AV
STREIGHT EARL M RETD H739 HUMBOLDT ST
STREIGLER ANDRES TAILOR SMITH'S R SEBASTOPOL
STRELNIKOFF LOUIS N COOK EAT N RUN H932 TEMPLE AV
STRELOW LUCILLE R MRS MGR HALL OF JUSTICE VENDING STAND R1570 NORTH APT 26
STREMBERG KENT STUDT H2844 IROQUOIS ST APT 3
STRENISH JACK H933 EDWARDS AV APT 39
STRETCH DONNA AIDE MARALIE CONVALESCENT HOSP R HEALDSBURG
--WESLEY (SANDRA) TECH MIKESELL DENTAL LABY H3439 IDAHO DR
STREUTKER DONALD Q (NANCY) DENTIST 6543 MONTECITO BLVD H4894 WAGON WHEEL LA
STRICKHOUSER JOHN B H150 W 8TH ST APT 3

COHEN'S HARDWARE & PLUMBING
ELECTRICAL SUPPLIES
MIKE COHEN FOUNDER 1932
125 Santa Rosa Avenue, Santa Rosa Phone 545-1585

Redwood Empire Title Company
TITLE INSURANCE—ESCROWS
545-5130
2995 Cleveland Avenue Santa Rosa 2360 Sonoma Avenue

STRICKLAND JOE D (VIRGINIA A) IRON WKR GERWICK'S H103 LELAND ST
--MARVIN SHOP MGR SANTA ROSA MTRS R2868 SANTA ROSA AV
--REX G (STELLA) (SANTA ROSA MOTORS) H1258 PHYLLIS ST
STRICKLIN CORLENE MRS TCHR SANTA ROSA JR HIGH SCH R455 EL CAPITAN WAY
--KENNETH (CORLENE) H455 EL CAPITAN WAY
STRIEPEKE EDW J (SANDRA) HDW MGR YEAGER & KIRK H816 BEAVER ST
STRINGER FRANCES F MRS CLK THE PRUDENTIAL INS CO OF AMERICA H1429 KING ST
STRIP RESTAURANT THE (MERCEDES C DIXON) 3221 INDUSTRIAL DR
STROBEL JACK H (LILLIAN W) RETD H1930 SIESTA LA
STROBINO ALICE J (WID PERRY P) H2083 GRACE DR
--E J (LOUISE) RETD H1215 14TH ST
--GLORIA L CLK SANTA ROSA SAVINGS & LOAN R2083 GRACE DR
STROCO CONSTRUCTION CO ROBT W CLARK SEC-TREAS 961 INDUSTRIAL DR
STROEBEL ALBERT (PAULINE) CARP MC ALLISTER & SLOAT H1310 KAWANA SPRINGS RD
STROHECKER BELFORD J (CAROLYN) WHOL DISTR UNITED TIRE H5100 NEWANGA AV
STROM OSCAR S (THYRA) RETD H920 PACIFIC AV
STROMBECK EDW B (THEODORA K) SHT MTL WKR A G SCHOONMAKER CO H172 LARKFIELD CENTER DR
STROMBOM PHILIP B (OLGA M) SLSMN ROSENBERG'S H1200 VALLEJO ST
STRONG ALF R (JENNIE G) RETD H2021 BURBANK AV
STRONG AUTO RADIO CENTER (HENRY T STRONG) SLS & SERV 593 COLGAN AV
STRONG CORINNE G (WID BENJ H) H2210 SONOMA AV APT 6
--DAVID H STUDT R301 SOUTH E ST
--HENRY T (THELMA L) (STRONG AUTO RADIO CENTER) H591 COLGAN AV
--JOHN (PATRICIA) RADIOGRAPHER MARE ISLAND H1121 SANTA CATALINA WAY
--MABEL L MRS ASST TREAS IN CHG COUNTY TREAS R3900 WALLACE RD
--MARGT A H936 PACIFIC AV
--MILDRED (WID SAML H) H590 DEXTER ST
--O ALLEN (UVA) H1011 BUTTE DR
--SILVA H3307 CLAREMONT CT APT 1
--SYLVIA L TELLER EXCHANGE BANK R611 BISHOP DR
--TERRY L (SYLVIA L) CLK A&B SUPER MKT H611 BISHOP DR
--WM J (MABLE L) RANCHER H3900 WALLACE RD
STRONGREN JAY A (JEAN A) CREDIT OFCR WELLS FARGO BANK H4926 CHARMAIN DR
STROUD CHARLES B (MARY M) ACCT FLUOR PRODUCTS H4632 BADGER RD
STROUSE KURT STUDT R915 MENDOCINO AV APT 14
STROUT IVA G (WID WILLMAR T) H4719 MONTGOMERY DR

STROUT
--KATHY D STUDT R4717 MONTGOMERY DR
STROUT REALTY OSCAR AND MRS THELMA SODERBLOOM MGRS 2300 SANTA ROSA AV
STROUT STANLEY A (HELEN K) COUNTERMN S R AUTO PARTS H4717 MONTGOMERY DR
STROVEN CARL (HELEN) RETD H2240 CUMMINGS DR
STRUBECK RONALD R (EDNA) DRIVER PAC MTR TRANSPORT R SEBASTOPOL
STRUCK DENNIS J (JOYCE) V-PRES-CASH LINCOLN NATIONAL BANK R4193 SONOMA MOUNTAIN RD
STRUCKMAN JAMES (ROSIE) EMP TOTAL TELEV H3028 MONO DR
STRUSS OTTO A (LENA E) RETD R1935 SANTA ROSA AV
STRYKER AUGUSTUS P (LUACINE H) RETD H99 ST JAMES DR
--LUACINE RECPT DR CANDACE E HOKE R99 ST JAMES
--PATRICIA A R2039 MARSH RD
STRZELECKI LEO RANCHER H3612 BARNES RD
--THADEUS (SHIRLEY A) BODYMN BISHOP FORD H594 CHERRYWOOD DR
STUART SEE ALSO STEWART
--CAROLYN W H4985 CANYON DR
--CHARLES A (GLADYS F) RETD H75 ELAINE DR
--JOAN MRS OFC SEC CITY RIGHT OF WAY AGT R HEALDSBURG
--MARGT RETD R1840 RIDLEY AV
--MICHL D MECH TORVICK INC R HEALDSBURG
--WM E (GWENDOLYN M) SLSMN H3829 SACRAMENTO AV
STUBBLEFIELD FRED RETD R10 4TH ST
--ROBT (PATRICIA A) EMP P G & E H647 SANTA ANA DR
--STANLEY L (ADELE M) FOOD SERV ASST HAMILTON AFB H1725 MORAGA DR
STUBBS EMILY INSTR SANTA ROSA SCHOOL OF BALLET R4088 ALTO VISTA AV
--JAMES (RAE) INS ADJ FARMERS INS H4929 CHARMAIN DR
--KATHLEEN (WID ALBERT H) RETD H1026 SPRING ST
--ROY H3528 YALE DR
--ROY B (EMILY) V PRES E C KRAFT & CO H4088 ALTA VISTA AV
STUCKEY KENNETH E (LINDA L) REP STATE EMPLOYERS ASSN H1248 BAIRD RD
--ROBT A ESTIMATOR TODD CONSTN R OAKLAND
--SHARON MRS TELLER SANTA ROSA SAV & LOAN R PETALUMA
STUDNICK HENRIETTE (WID BOB) H837 HOEN LA
STUDWICK HARRY M (KATHLEEN A) EMP PG&E H4427 VINE ST
STUKEY ERNEST A (DONNA M) DRIVER-SLSMN SANTA ROSA POULTRY H337 MOSSWOOD LA
STUMBAUGH GWIN ROOFER HENRIS SUP INC R3215 CYPRESS WAY
--GWIN C (BEVERLY C) ROOFER HENRIS SUP INC H3215 CYPRESS WAY
STUMP MELVIN TCHR COUNTY SUPT OF SCHS R SONOMA

THE FLOWER SHOP
"Tony's"
FLORISTS' TRANSWORLD DELIVERY FTD SELECTED MEMBER
A. "Tony" Campiglia
PHONE 546-3465
531 College Avenue

Where To Buy?
Consult the Classified Business Lists In This Directory

HENDERSON'S
BANKAMERICARD AND MASTER CHARGE
MEN'S CLOTHING
TUXEDO RENTALS
517 4th Street, Santa Rosa
Phone 542-3028

STURGEON ADA W (WID JOHN M) H3113 MIDWAY DR
--BARBARA NURSE WARRACK MED CENTER R1131 ORCHARD ST
STURM GERALD J (DIANE R) PNTR PETALUMA PRINTING H1038 JANERO DR
STURMER DOUGLAS R (DIANNE E) EMP SANTA ROSA RUG CO H2256 ALVARADO AV
STYECKFUSS GUENTER MECH VEALE VOLKSWAGEN R2827 PAPAGO CT
STYLE BARBER SHOP (ROBT HILBERG) 439 A STREET
STYLE MASTERS BEAUTY SALON (RICHD GRAVEL) 4257 MONTGOMERY DR
STYLES ALBERT H (EVELYN M) INSP MARE ISLAND H2407 FRANCISCO AV
SUACCI EUG (JEANETTE) RETD H177 DOVER CT
SUBER LOUIS J (ELLA) RETD H1220 YUBA DR
SUBERG JAMES (RENA) PILOT PAN AM AIRLINES H855 WILDWOOD TRAIL
SUBUKO TINO GENL MGR AUTOMATIC MERCHANDISING CO R SAN RAFAEL
SUCCETTI ANDREW H (MARY ANNE) POULTRY WKR RIEF & BRODY H537 EL PORTAL DR
SUCHANEK WM RETD H871 SONOMA AV APT C
SUCHER OLIVER W (ANN M) H550 ELLIOTT AV
--RUBY F (WID VICTOR E) H707 ELLIOTT AV
SUD-N SERVICE (JOSEPH J GOLDBERG) LNDRY 2322 MIDWAY DR
SUDDARTH BONNIE E MRS BKPR INDEPENDENT WHOL DRUG OF SANTA ROSA R1261 PHYLLIS ST
--EARL W (BONNIE E) DRIVER HOBBS-WALL LBR H1261 PHYLLIS ST
--H R RETD H111 CONNELLY LA
--HOWARD R (FLORENCE E) DRIVER H86 BARHAM AV
SUDDUTH CLARA B (WID WM J) H166 BRUSH CREEK RD
--WESLEY N (FRANCES) (KIRBY OF SANTA ROSA) H2429 DELEVAN WAY
SUENRAM RUBY MRS H605 BENJAMINS RD
SUESS IVER M (DELILAH G) CREDIT OFCR BANK OF AM H3621 EVERGREEN RD
SUGAWARA FRED M (CHIYOKO) MACH OPR FLUOR PRODUCTS H670 BRITTAIN LA
SUGIYAMA ARTH S (MATSUMI) (DIAMOND MARKET) R2684 GUERNEVILLE RD
SUHNEL KURT P (AGNES) CARP RAPP CONSTN H3578 SANTA ROSA AV
SUHRKE HAL SUPVR CONTINENTAL BAKING CO R SAN RAFAEL
SUITER LAWRENCE E SLSMN STANDARD STA R3555 PINER RD
SUITS GORDON J (MARGT L) TCHR RINCON VALLEY JUNIOR HIGH SCH H1900 SANTA MONICA CT
SUKSDORF ROLAND H (BARBARA F) ATNDT FARNSWORTH UNION STA H404 UMLAND DR
SULKHAN JOHN (SIKO'S) H405 A STREET APT 4
SULLIVAN AUSTIN A (WILMA) SEC KEEGANS H904 SONOMA AV
--BARTHOLOMEW J (EUGENIA R) ENG PAC TEL H1722 TISSERAND DR
--BERNADETTE E (WID BERNARD) RETD H924 SLATER ST
--CATHY D STUDT H933 MENDOCINO AV
--CHARLES E (LUCINDA) H2339 MURDOCK DR
--CHARLES J RETD H2097 RANGE AV
--CLARK (LYNN) SHOEMKR H2615 STONY POINT RD APT 2
--CLETTES MRS H944 GRAND AV
--DENNIS A STUDT R904 SONOMA AV
--EDW M (ELEANOR E) AGT NEW YORK LIFE INS H1119 MC DONALD AV
--ESTHER (WID HERBERT) RETD H1181 CLOVER DR
--FRANK W (RUTH G) SERVMN H504 SAHARA ST
--HAROLD (MARIANNE) H419 BOSLEY ST
--HARVEY (ELIZ) H1212 ST HELENA AV
--HERBY (ELSIE) MACH H811 BUTLER AV
--JAMES BROKER DEAN WITTER & CO R409 PHEASANT LA
--JANE MRS SLSWN BOOKS INC R SABASTOPOL
--JANYSS V-PRES REDWOOD EMPIRE TITLE R PETALUMA
--JESS A (LORETTA M) RETD H2221 HIDDEN VALLEY DR
--JOSEPH P (MARY L) RETD H3220 SANTA ROSA AV
--JOSEPHINE (WID JAMES) H420 SOUTH AV
--JUANITA E (WID WALLACE) H418 SOUTH AV
--KATHLEEN STUDT R1119 MC DONALD AV
--KEVIN BKPR KEEGANS R904 SONOMA AV
--LUCINDA WAITRESS LENA'S R2339 MURDOCK
--MARY C MRS BMO COUNTY DATA PROCESSING R PETALUMA
--MARY E STUDT R1119 MC DONALD AV
--MILDRED B H1551 PACIFIC AV APT 8
--OPHELIA J (WID FLETCHER A) H824 BUTLER AV
--ORVILLE K (JOHNNIE M) CARP H3670 SPRING CREEK DR
--PATK J (JOSEPHINE) RETD H1342 JENNINGS AV
--RUSSELL N (PHYLLIS) DRIVER WINDSOR SAND & GRAVEL H1223 CARIBOU CT
--THELMA C RETD H1415 SPENCER AV
--THOS A (PRISCILLA D) EMP MARE ISLAND H3230 HOEN AV
--WM FARM WKR R1181 CLOVER DR
--WM T JR (MARY ELLEN) PHYS 3861 MONTGOMERY DR H1840 TISSERAND DR
SUMANSKI GERALD (BEVERLY) H6032 MONTECITO BLVD
SUMERLIN LELIA W (WID GRAB) H176 BRUSH CREEK RD
SUMMER GERALD F POLICEMN CITY POLICE DEPT R150 HEATHER DR
--R C (MILDRED) RETD H2112 TERRACE WAY
SUMMERFIELD CONVALESCENT HOSPITAL CHARLES L MECK ADMN NURSING HOME 1280 SUMMERFIELD RD
SUMMERFIELD JOHN (JOYCE) ENG H1323 PHYLLIS ST
--OFIELD (MARYLINN) GDNR SANTA ROSA FREE SERV H3206D MOORLAND AV
SUMMERS CLARK H JR CAPT USA RESERVE UNIT H1532 ATLANTA CT APT 4
--DAVID A (JANE R) ACCT FITZPATRICK & POULSEN H1022 SPRING ST
--EDGAR (ALMA J) RETD H837 YULUPA AV
--GLENN SUPVR AM BLDG MTCE R1300 POPLAR ST
--PETER STOCKBOY FARMER'S DRUG STORE R860 WILDWOOD TRAIL

Who's Who— and Where?

Such questions can only be answered by the Directory and that is where people look when they want to buy.

Are you properly displayed therein to get the business?

DAVE NAGLE'S
NORTHWESTERN MAILING
A MAILING SERVICE FOR ALL YOUR MAILING NEEDS
127 4th St., Santa Rosa Phone 544-7320

SUMMIT SAVINGS AND LOAN ASSOCIATION, Charles DeMeo Chairman Of The Board, Roderick R Bryan Pres-Sec-Mgr, Michael Panas V-Pres Henry K Mayo V-Pres, E MacDevitt Sec, Antoinetta Doria Treas, 715 Hahman Dr Montgomery Village, Tel 546-0544, Downtown Branch 614 4th St, Tel 545-0680 (See Page 34 Buyers' Guide)

SUMNER GEO W (FRANCES D) RETD H316 BENTON ST
--ROBT D (NORMA L) DRIVER TM DIMMICK H634 ASHBURY AV

SUN LIFE ASSURANCE COMPANY OF CANADA, Brandon McMahon Santa Rosa Mgr, Complete Life Insurance Plans, 816 4th St, Tel 544-0993

SUND ALF D JR (MARJORIE E) (SANTA ROSA TRANSFER & STORAGE CO) H450 SONOMA AV
--CARL F STUDT R450 SONOMA AV
--DANL H STUDT R450 SONOMA AV
--EDNA O (WID ALF D) (SANTA ROSA TRANSFER & STORAGE CO) H1146 ORCHARD ST
--LLOYD F (THELMA L) (SANTA ROSA TRANSFER & STORAGE CO) H111 CARRILLO ST
--REGINA MRS (HENLEY COURT APTS) R122 HENDLEY
--VICTOR (REGINA) (HENDLEY COURT APTS) H122 HENDLEY ST
SUNDAHL ANTHONY C (EVELYN G) SLSMN THE STONE CO H1777 LEONARD AV
--CLARENCE M (IDA J) CLK STANDARD STRUCTURE H1221 OLIVE ST
--IDA J MRS SEC-TREAS ROYAL TIRE SERVICE R1221 OLIVE
--JERRY J (JOAN L) UNDWRTR STATE FARM INS H720 LINK LA
SUNDERLAND GEORGE (RITA) SLSMN R2963 SANTA ROSA AV
--GEORGIA L (WID RALPH E) H2715 CLAREMONT DR
SUNDQUIST AGNES L STEN STATE DIV OF HOUSING H112 TALBOT AV
--HARRY O (JANE E) STOREKPR COUNTY RD COMNR H2357 NORDYKE AV
--JANE E MRS BKPR MALM METAL PRODUCTS R2357 NORDYKE AV
--KRISTINE M STUDT R2357 NORDYKE AV
--PAUL V JR (IDA MAE) DESIGNER H4730 LONDONBERRY DR
SUNDSTROM ELLA H RETD H2891 STONY POINT RD
--WALTER A (THELMA E) RETD H132 FERNWOOD CT
SUNG PETER STUDT R2834 PAPAGO CT APT 3
SUNKIST POOLS REDWOOD EMPIRE PHILIP STARR PRES 1455 12TH ST
SUNLIGHT SWIM (NEIL B AND MRS MARY STAFFORD) SWIM CENTEP 2200 GIFFEN AV
SUNSET APARTMENTS MRS HILDRED CHRISTIAN 960 SUNSET AV
SUNSET BARBER SHOP (FELIX F CASSIDY DEAN WOOLRIDGE) 2212 CLEVELAND AV
SUNSET DAIRY (HERMAN AMBROSINI) 4265 HALL RD
SUNSET RENTALS (JIM HUBBERTS) AUTO TRAILERS 1297 SANTA ROSA AV
SUNSET TRAILER COURT (MRS MARY M SUTHERLAND) 2963 SANTA ROSA AV
SUNSET WEST CLEANERS PETER B GALLEGOS MGR 2210 CLEVELAND AV
SUNSET WEST DEPARTMENT STORE INC JOHN R WILLIAMS PRES BERNARD J DE LEMOS SEC-TREAS 2222 CLEVELAND AV
SUNSET WEST SUNDRY SALES JOSEPH R SMITH MGR NOTIONS SUNDRIES RET 2222 CLEVELAND AV
SUNSET WEST WIG SALON (MRS JACQUI S MELLO) MKRS 2222 CLEVELAND AV
SUNSTROM BARBARA CLK TUTTLE'S DOYLE PARK PHARMACY R2350 MC BRIDE APT C 27
SUPERBURGER THE (MRS ELINORE M BROCHUE) RESTR 1323 COLLEGE AV
SUPERIOR SUPPLIES INC FRANK DEVINCENZI PRES LEROY TONELLI SEC CONCRETE READYMIX 40 RIDGEWAY AV

SUPERIOR TILE & LINOLEUM CO (Gerald Kowell, Eva Kowell, John O'Shea, E N McGah, Gus Sousa), Building Materials, We Install Or Do It Yourself, 3181 Cleveland Av, Tel 545-6363

SUPERMAN ALMA G (WID HERBERT N) RETD H1525 ATLANTA CT APT C
SURBER LYNN COUNSELOR CLEARWATER RANCH COUNTRY HOUSE
SURE KILL PEST CONTROL (RUSSELL K BAKER MELVIN LEWIS JACK BOSTLA) 2118 HARRIS CT
SURPRISE HAROLD L (BETTY J) DRIVER FARMERS MKT H3829 SEBASTOPOL RD
SURRAN LEONARD (LILLIAN) SAW FILER FLUOR PRODUCTS H1162 SANTA CATALINA WAY
SURRYHNE RODNEY (LEORA D) H3641 STONY POINT RD
--ZELLA M (WID JOHN C) H483 MACKLYN AV
SUSANNE HALL GLENN AND MRS ALICE WINKLER MGRS APTS 101 ELLIOTT AV
SUSTARICH JOHN W DRIVER MEAD CLARK LBR R SEBASTOPOL
SUTHERLAND CARL V (FRANCES B) (CARL'S CAFE) H326 SHERWOOD DR
--GEO RETD H REAR 918 GRAND AV
--K C (CANDACE R) OPTN OPTICAL COATING LABY H786 CARLEY RD
--MARY M (WID HARRY L) (SUNSET TRAILER COURT) H2963 SANTA ROSA AV

AMERICAN NATIONAL INSURANCE CO.
★ LIFE ★ HEALTH ★ PENSIONS ★ PROFIT SHARING
441 COLLEGE AVENUE, SANTA ROSA CALL 546-8585

4213 Montgomery Drive

WEATHERMASTER INSULATION AND WEATHERSTRIPPING
Santa Rosa Call 539-1353

Consult the CLASSIFIED LISTS of the DIRECTORY
If You Would Find What You Wish to Buy

THE HOLTZEN HOME
1180 WILD ROSE DRIVE, SANTA ROSA PHONE 545-0129
HOLTZEN SUNSET MANOR
410 MATHESON STREET, HEALDSBURG PHONE 433-4661

USE The Alphabetical Section to get Complete Information on a person or firm.

--ZOLLIE C (WANDA J) TCHR BELLEVUE UNION SCH DIST H3452 PRIMROSE AV
SUTLIFF BRUCE LAB RAPP CONSTN R1744 BENNETT AV APT 4
--GEO B (PATRICIA A) EMP RAPP CONSTN CO H1744 BENNETT AV APT 4
SUTTER EDNA MRS H1012 CLARK ST
--HUBERT (KATH C) RETD H1356 W COLLEGE AV
SUTTIE GEO T (BARBARA C) DRIVER STANDARD STRUCTURES H120 HEATHER DR
SUTTON DON H USN R214 BOYCE ST
--DONALD E (LEATHA M) LAB MARE ISLAND NAVAL BASE H699 SANTA ANA DR
--EMEGINE MRS H709 W 8TH ST
--LEROY D (MILDRED) DIST MGR GRANNY GOOSE H704 BLOSSOM WAY
--PERRY D (THE FORTY NINER DRIVE IN RESTAURANT) R2080 CORBY AV
--PHILIP B (MERCIA) RETD H7001 OAKMONT DR
--STEPH R (EVELYN M) JAN AM BLDG MTCE H214 BOYCE ST
--VELMA MRS LNDRY WKR SANTA ROSA MEMORIAL HOSP H843 5TH ST
--WM (CLAIRE) H74 ROMANI CT
SVANE KNUTE L (VERA M) SUPVR STATE AGRL DEPT H3620 HOEN AV
--SHARON K EMP CREDIT BUR R3620 HOEN AV
SVENDSEN ALICE MRS H560 DEXTER ST APT H
--FELICIA STUDT R560 DEXTER ST APT H
SVERKO RODNEY D (BEVERLEY J) POLICEMN CITY POLICE DEPT H1256 JANET WAY
SVOBODA MARTHA E MRS SEARCHER SONOMA COUNTY ABSTRACT BUR H709 EDGEMONT WAY
SVRECK AGNES M (WID JOHN) H1520 LEONARD AV
SWABACHER ALAN (PAULE) PRES SANTA ROSA TRAVEL AGENCY R NOVATO
SWAN CLAUDE E (THELMA C) RETD H1517 BEAVER ST
--ROBT (LILIAN W) PLMB HUNTER PLMB H1955 BELMONT CT
--ROBT D (EDITH A) WLDR BECK-UTAH H431 WARDS RD
--ROBT H (CAROL J) CLK FARMERS MKT H REAR 648 DUTTON AV
SWANER GILBERT J (DORIS) CLK MAILER FREY HDW H1032 FRANQUETTE AV
SWANETS ARTH R (GRACE E) RETD H2914 MIDWAY DR
--JESSIE (WID OSCAR) H1237 MONROE ST
--LORNE G (JANICE C) TCHR STEELE LANE SCH H3813 DOUGLAS DR
SWANK WM T EMBALMER EGGEN & LANCE MORTUARY R519 PALOMINO DR
SWANN DONN C (VADA L) EMP UNITED PARCEL SERV H1110 VALERIE WAY
SWANNELL HELEN L REV UNITY LEADER CHRIST CENTER UNITY CH H1118 SONOMA AV
SWANNON STANLEY S (LOIS M) EQUIP OPR COUNTY ROAD COMNR H3014 CLAREMONT DR
SWANSON SEE ALSO SWENSEN AND SWENSON
--ANN OFC SEC SPRIDGEN MOSKOWITZ BARRETT & ACHOR R3324 CLAREMONT CT APT 1
--ARNOLD J (EDITH P) RETD H4595 SONOMA HWY
--ARTH A (ELLA M) H723 PACIFIC AV
--CARL SLSMN HAMILTON SLS R5495 LINDA LA
--CLYDE (GERTRUDE) CONTR H1740 WEST AV
--DEBBIE STUDT R101 ELLIOTT AV APT 16
--EDW C REV (SIGRID V) RETD H718 SHERIDAN DR
--ELMER L (VIOLA C) RETD H729 MORTON WAY
--F GEO (ADA F) RETD H915 HOWARD ST
--HERB H (NORMA R) FORMN SANTA ROSA CAST PROD H4310 DEER TRAIL RD
--KAREN E MRS NURSES AIDE WARRACK MED CENTER H22 GUINEVER LA
--MAURICE (VIOLET) DISTR CLOVER MILK H4804 BRIDLE TRAIL
--MICHL L STUDT R142 LARKFIELD DR
--ROBT R910 CORBY AV
--ROBT R (JUNE C) DRFTSMN FLUOR PRODUCTS H142 LARKFIELD DR
--ROBT S STUDT R142 LARKFIELD DR
--RUSSELL F (NORMA) OFCR IN CHGE OPERATING ENGINEERS LOCAL NO 3 H3526 FIR DR
--TED F (NANCY A) (SERVISOFT OF SONOMA COUNTY) H532 BUENA VISTA DR
--THOR W (WINIFRED L) SUPVR CITY CORP YD H3014 HARDIE'S LA
--VALDY M RETD R1208 BURBANK AV
--VIOLET R MRS RECPT RANSOM B TURNER R4804 BRIDLE TRAIL
--WALLACE (BERGLUND PUMP & IRRIGATION CO) R SEBASTOPOL
--WINIFRED MRS LIBRN CITY-COUNTY PUB LIB R3014 HARDIES LA
SWARMER MINNIE P (WID CHARLES C) H720 DUTTON AV APT 30
SWART ANN NURSE WARRACK MED CENTER R HEALDSBURG
SWARTFAGER & ALLEN (DWIGHT S ALLEN BRYCE C SWARTFAGER) LWYRS 37 OLD COURT HOUSE SQ RM 200
SWARTFAGER BRYCE C (IVANETTA) (SWARTFAGER & ALLEN) H3255 LINWOOD AV
--VERNON W RETD H3295 LINWOOD AV
SWARTZ CLAYTON W (FLORENCE A) CT REPORTER STATE DIV OF INDUSTRIAL ACCIDENTS COMN H499 BENICIA DR
--FRANK E (ALICE E) H3366 MENDOCINO AV APT 14
--JULIUS W (DIXIE) RETD H275 BUENA VISTA DR
SWASEY DOUGLAS B RETD H2387 NORDYKE AV
SWAYZE EDGAR G (CLARA J) RETD H134 NORTH STAR DR
SWEANEY SEE ALSO SWEENEY
--BEULAH M MRS (PONY CLUB) H1520 VALLEJO ST
--JO ANN STUDT R1520 VALLEJO ST
--LOGAN G (GAY A) (TROPHY ROOM) H241 AILEEN AV
SWEARINGEN JOHN M (RUTH I) RETD H3330 BRUSH CREEK RD
--JOHN W STUDT R3330 BRUSH CREEK RD
--ROBT EMP STATE DIV FORESTRY R3450 MORICONI DR
SWEAZEY LOIS J MRS H2030 SIESTA LA
SWEEDEN ROBT A (EVELYN A) SERV FORMN PG&E H1536 SUNVIEW CT
SWEENEY SEE ALSO SWEANEY
--DAVID A (FLORENCE R) DIR COUNTY SOCIAL SERVICE H2319 GROSSE AV
--DOC (GAY) (THE PONDEROSA) H1259 SOUTH A ST
--EDW P (MARIE T) SLSMN MARK REALTY H2717 SUMMERFIELD RD

SONOMA MORTGAGE COMPANY
A DIVISION OF WELLS FARGO BANK
1701 FOURTH STREET, SANTA ROSA, CALIFORNIA 95404 PHONE 546-3310

--ELMO J (FAY L) RETD H5020 SONOMA HWY
--GAY MRS (THE PONDEROSA) R1259 SOUTH A ST
--JAMES STUDT R2319 GROSSE AV
--JOHN (LINDA) STUDT H1627 RANGE AV
--ROBT L (CAROL J) MECH MOBILE OIL H914 BENNETT AV
SWEET BEATRICE HSEKPR COUNTY DEPENDENT UNIT R309 B
--BRUCE ACCT H2116 MISSION BLVD
--JOHN STUDT H560 DEXTER ST APT M
--LEROY W (RUBY J) SEC-TREAS BARTLEY PUMP H3131 MONTGOMERY DR
--NORMAN C (HANNA A) LUBE ENG BRAGATE PAVING H1452 GLENBROOK DR
--ROBT B ACCT JAMES LOGAN SMITH & CO R2116 MISSION BLVD
SWEETMAN GRACE A MRS H2617 SONOMA AV
--JOHN MGR ALMETCO R1755 DONNER RD
--THOS J H1230 CARR AV
SWEETSEN ROBT (KATH) H1122D SONOMA AV
SWENDSEN CARMEN MRS (ELGANTE COIFFURE) H412 HORN AV
SWENKELS JOHN (DAISY M) RETD H3525 COFFEY LA
SWENSEN SEE ALSO SWENSON AND SWANSON
--PETER JR H2833 IROQUOIS ST APT 3
SWENSON SEE ALSO SWANSON AND SWENSEN
--ALAN D (BETTY) PHYS 1200 SONOMA AV H3850 MONTECITO AV
--C L (BEATRICE) RETD H2285 MC BRIDE LA APT 220
--ROGER D (BLANCHE L) ENG TECH COUNTY FLOOD CONTROL H4726 SUNSHINE AV
SWENSTON CARLA R RE-TOUCHER KEITH COLE H540 RILEY ST
--DUANE (LINDA L) WHSEMN PEPSI-COLA H2632 NAVAJO ST
SWETZ BERNARD J (MARJORIE M) WLDR VAN BEBBER BROS H4038 BARNES RD
SWIFT DORIS A (WID WYMAN W) H422 SOUTH E ST
--JERRY D (CATH G) PLMB H2111 BRUSH CREEK RD
--RUBY L MRS (ONE HOUR MARTINIZING) R805 W 9TH
--TOM (RUBY) (ONE HOUR MARTINIZING) H805 W 9TH ST
SWIFT'S GARAGE (LELAND W GLEASON) AUTO REPR 888 4TH ST
SWILDER SADIE R1495 S WRIGHT RD
SWIM HARRY A (LETTIE W) RETD H2320 ROWE DR
SWING GERALDINE C DENTAL ASST DR W KEITH EVANS R1525 ATLANTA CT APT L
SWINGLE EDW (TERRY L) COOK H1145 LANCE DR
SWINNEY JAMES M (MARIAN) EMP STEVENSON EQUIP H119 FLEMING WAY
SWINT RICHD A (BENITA J) INVESTIGATOR H2415 MENDOTA WAY
SWINTH RICKARD E (PAULETTE T) TCHR RINCON VALLEY JR HIGH SCH H5854 YERBA BUENA RD
--ROBT K (ADA L) MECH BISHOP HANSEL FORD H1932 MALANO CT
SWIRE JOHN A (MARILYN) PHARM COMMUNITY HEALTH ASSN H3642 SONOMA AV
SWITZER CLAYTON A JR (ERICA) CLK PO H1991 DUTTON AV
--EDWIN A (BARBARA J) SURVEYOR MITCHELL & HERYFORD H944 COLORADO BLVD
SWOPE DAVID R REV PASTOR CHRIST CH METH R2205 SANTA FE
SWOVELAND RONALD (JULIE) USN H139 SCOTT ST
SYDOW PEARL (WID LOUIS) RETD H1918 ROSE AV
SYKES CLARENCE W (LOIS L) (SYKES ENCO SERVICE) H2665 STONY POINT RD
--CRAIG E H1570 HERBERT ST
SYKES ENCO SERVICE (CLARENCE W SYKES) GAS STA 3323 SEBASTOPOL RD
SYKES S DWIGHT (RUBY) RETD H6938 OAKMONT DR
SYLVIA CHARLES F (MARY E) RETD H81 ASCOT DR
--CYNTHIA L TYP STATE FARM INS R742 SOUTHWOOD DR
--ELI USAF R742 SOUTHWOOD DR
--WALTER E (ESTELLA H) SAWYER T M DEMMICK LBR H742 SOUTHWOOD DR
SYLVIES WM C (LUCILLE S) DISTR SHAKLEE PRODUCTS H2722 MONTGOMERY DR
SYLVIS CAROLINE L (WID HARRY L) H1128 SUNSET AV
SYMES THOS J FARM LAB REP STATE DEPT OF EMPLOYMENT FARM LAB OFC R SEBASTOPOL
SYMON ALTA J MRS CLK CITY PLANNING DEPT H415 VIRGINIA CT
SYPHER CLARENCE H36 GUINEVER LA
SZPAKOWSKI HENRY B (PEARL) MGR C & D BATTERY H1551 PACIFIC AV APT 1
--PEARL C MRS MGR ROYALE PACIFICA APARTMENT R1551 PACIFIC AV APT 1
T V SERVICE LABY (REINHOLD M JASSMAN) 124 W 6TH ST
TV SERVICENTER (SOL ZORNE) 40 W COLLEGE AV
TAAN FELIX M (FLORENCE H) RETD H4411 MILES AV
TABER JOHN S MTCEMN MARE ISLAND R1563 SHAY AV
--LONNIE (MARY) LAB ARGONAUT CONTRS H4065 MADERA AV
--MARY MRS CUSTDN SONOMA COMMUNITY HOSP R4065 MADERA AV
TABOR ELIZ L OFC SEC CERTIFIED LIFE INS CO OF CAL R4095 BARNES RD
--JOHN J (STELLA M) CLK PO R4095 BARNES AV
--JOHN S (RUFINA C) RANCHER H4095 BARNES RD
--MARY A CLK JOSEPH MAGNINS R4095 BARNES RD
TABOR PHILIPPINE HANDICRAFT (JOHN S AND MRS RUFINA TABOR) GIFT SHOP 351 CODDINGTOWN SHOP CTR
TABOR RUFINA C MRS (TABOR PHILIPPINE HANDICRAFT) R4095 BARNES RD

Who Sells It? Is Answered by the Classified Business Lists in this Directory

CULLEN'S RINCON NURSERY
"PLANT TO A PLAN"
4050 Sonoma Highway, Santa Rosa, Phone 539-0855

More goods are bought and sold through the Classified Business Lists of the Directory than by any other medium on earth.

Heart Association of the Redwood Empire
4000 Montgomery Drive, P.O. Box 844 — Santa Rosa — Phone 542-1992

NATIONAL ASSOCIATION OF REAL ESTATE BOARDS REALTORS
NOR-CAL REALTY
COMPLETE REAL ESTATE SERVICE
2016 4th Street, Santa Rosa Phone 546-8737

TACCONI M DEL (JILL L) MGR SMITH'S H5318 DU PONT DR
TACK ROOM (LEO P NELLIGAN) TAVERN 946 SANTA ROSA AV
TACORONI MARTIN G BODYMN SWIFT'S GARAGE R1353 ROBLES AV
TAEUFFER CLAUDE E (CLAUDIA V) WHSEMN LINDAUER & CO H3229 MOORLAND AV
TAFEL THOS F H2841 IROQUOIS ST APT 4
TAFOYA FRANK RETD R1801 MENDOCINO AV
TAFT R C H3387 BENNETT VALLEY RD
TAGGART ALAN M (CLEO) DEP COUNTY PROBATION DEPT R4025 MAYETTE AV
--E ARTH (JANE) BAKER BURLINGTON BAKERY H3102 LORETTA WAY
TAIT KENNETH G (VERONA) PRES ROYAL TIRE SERVICE H1024 WYOMING DR
--LENORA (WID WALTER) SECURITY OFCR PENNEY'S H3151 LORETTA WAY
--THOS L (NANCY M) LEADMN SPEED SPACE H3042 MONO DR
--VERONA L MRS V PRES ROYAL TIRE SERVICE R1024 WYOMING DR
TAJII GENGO (FUMI) LANDSCAPER COUNTRY GARDEN H4925 OCCIDENTAL RD
TAKEMOTO JOHN (RUTH C) PROD MGR BENNETT VALLEY CENTER H1546 SHEPARD CT
TAKLE ROBT D (MAUREEN F) PRODUCTION MGR MAGNETIC MEMORIES H87 DEVON CT
TALAMANTES PATRICIA BKPR SONOMA COUNTY FARMERS MUT FIRE INS R PETALUMA
TALAMENTES TIMOTHY (JANICE) NURSERYMN SKYLARK NURSERY R PETALUMA
TALANTON JESS H674 BOYD ST
TALBOT ERNA L MRS RETD R1204 15TH ST
--LE ROY E (BERNADINE J) (THE GOLD N TROPHY ROOM) H3064 COFFEY LA
--LEONARD A (JOYCE) REP FIRST CAL CO H201 TALBOT AV
--LEROY E (BERNADINE J) (THE GOLD TROPHY ROOM) R3062 COFFEY LA
TALLI SOPHIE M (WID MICHL) H636 CHARLES ST
TALLMAN JOYCE G (WID ARTH L) X-RAY TECH DR GEO JAFFREY H109 ALDERBROOK DR
--ROBT H (JEANETTE L) MEAT MGR PURITY STORES H1229 ALBERT DR
--ROBT L STUDT R109 ALDERBROOK DR
TALLMAN'S PIANOS DONALD CRUMLEY MGR 534 MENDOCINO AV
TALLY CHARLES H (NELLIE L) RETD H900 YUBA DR
TALMAGE DONALD L (PATRICIA) CLK SONOMA STATE HOSP H2930 CREE CT
--PATRICIA CLK WARD'S R1425 KING ST
TAM CESARE A (SARA J) RETD H3418 HOEN AV
TAMO LENO V (DOROTHY J) REPR PAC TEL H5054 TUNISIA AV
TANAKA FRED NURSERYMN CULLEN'S RINCON NURSERY R SEBASTOPOL
TANDECKE KATHLEEN OFC CLK STATE FARM INS R2129 HUMBOLDT ST
--MARTIN S (PAULA) CHEF TOPAZ ROOM H2129 HUMBOLDT ST
--VICTORIA R2129 HUMBOLDT ST
TANDECKI JOHN (BIBIANA) RETD H708C WASHINGTON ST
TANDY CHARLES H (ELISE S) H38 BLUE JAY WAY
TANGEMAN ROBT C (MARION) DENTIST 30 DOCTOR PARK DR R242 FAIRVIEW DR
TANGNEY FLORENCE RETD H2206 BEVERLY WAY
TANNAHILL ARCHIBALD (MARY) (APEX MOULDING CO) R3805 SELVAGE CT
--DENNIS (BARBARA J) (APEX MOULDING CO) R614 LINK LA
--JAMES D (BARBARA) MILLMN APEX MOULDING H614 LINK LA
TANNEHILL DONALD E (PATRICIA A) TRAFFIC OFCR STATE HWY PATROL H161 ST JAMES DR
--LYLE (DONNA) CONSTN WKR H530 TALBOT AV
TANNER BETTY (WID JAMES R) RETD H1130 4TH ST APT 201
--BEVERLY K MRS H1073 DEL PORT AV APT 1
--JUDY MRS OFC SEC PFISTER & SCHMOLL INC R1418 FULTON RD
--STANLEY A (HELEN S) (SMITH'S SHOES) H2250 JULIET DR
TANTARELLI ALF J (OPAL R) RETD H855 ACACIA LA
--DANL STUDT R855 ACACIA LA
--THOS STUDT R855 ACACIA LA
TAPIA ALVARO D (CONSUELO G) GDNR H1358 RUTLEDGE AV
--ANTONIO (RAMONA) HOD CARRIER JOE PEDROLIC H273 BARHAM AV
--CHARLES E GDNR R1358 RUTLEDGE AV
--JANE G R1358 RUTLEDGE AV
TAPPAN IRENE MRS (WID HUGH) RETD H355 FARMERS LA APT 1
TAPPE WALTER J REV PASTOR ST ROSES CHURCH H398 10TH ST
TAPSCOTT JESSE J JR (VERA M) DESIGN ENG RIETZ MFG H120 HATONA DR
TAR WAYNE TCHR MONTGOMERY HIGH SCH R1134 4TH ST APT 236
TARAMASSO ANN MRS MED SEC DR CARL E ANDERSON R3319 PRIMROSE AV
--DENIS (ANN M) CUSTDN RINCON VALLEY SCH DIST H3319 PRIMROSE AV
TARANGO MANUEL TCHR SANTA ROSA JR HIGH SCH R1233 ST FRANCIS RD
TARDEL MARIE (WID FRANK) H2760 BRUSH CREEK RD
TARKHANIAN JOHN G (ANTOINETTE) DEP COUNTY SHERIFF H1052 KENMORE LA
TARLETON FORREST L (GAYLINE) PRIN MONROE ELEMENTARY SCH H3500 RIDGEVIEW DR
--MARCIA CLK BYRNE & LARSON AGENCIES R3500 RIDGE VIEW DR
TARON EUNITA B MRS BKPR TITLE INS & TRUST R1642 SPRING CREEK DR
--THEO R (EUNITA B) FURN FNSHR SEARS H1642 SPRING CREEK DR
TARPLEY ALYCE R (WID THOS R) H840 3D ST
TARRANGO MANUEL (VIVIAN) TCHR SANTA ROSA JR HI H1233 ST FRANCIS RD
TARRICONE ALIDO (GRACE C) RETD H3600 VALLEY VIEW DR

THE BANK OF CALIFORNIA
NATIONAL ASSOCIATION

TARUT DILLARD R (GUNNE M) MASON WKR H620 CLOVER DR
TARVIN FAYE L INSTR SANTA ROSA JUNIOR COLLEGE H1019 KENMORE LA
TARWATER CLARA K (WID MART) RETD H1315 OLIVE ST
--FRANCIS C (MAE R) WLDR BAY AREA SHIPYARD H1962 GROSSE AV
--MAE R MRS EMP GADDIS NURSERY R1962 GROSSE AV
--SHERMAN R1315 OLIVE ST
TASHER ALICE C (WID SUMNER) H960 WRIGHT ST
TATE C STANLEY (JEWELL S) INSP COUNTY ROAD COMNR H1821 ARBOR AV
--CLAIR (CHARLOTTE) BUS AGT TEAMSTERS UNION H5339 DIANE WAY
--DYLYS M (WID FRANK) NURSE SANTA ROSA MEM HOSP R1035 COLLEGE AV
--FRED L R1810 SONOMA AV
--WILLIE (WID CHARLES) RETD H1810 SONOMA AV
TATE'S SHOE SERVICE (SMITH P & MRS FLORENCE K JONES) REPR 640 5TH ST
TATMAN DALE L (DOREEN) (GATEWAY WOOD PRODUCTS) R WIKIUP DR
--WILMA M (WID A L) (HENDLEY ST APTS) H620 HENDLEY ST
TATTLER JAMES J (ANN J) RETD R3309 SANTA ROSA AV
TATUM CECIL W (HARRIET) (THE SIZZLER) R1316 WIKIUP DR
--HARRIET MRS (THE SIZZLER) R1316 WIKIUP DR
--MINNIE MRS RETD H1015 KING ST
--NORMAL L (DIANNA L) H3586 PARKER HILL RD
TAUBOLD MARK STUDT R1216 ST HELENA AV
TAULIS BERNARD J (ADELE R) SLSMN SACRAMENTO BEAUTY SUP H1924 HIDDEN VALLEY DR
TAUZER C BROOK (GLORIA E) INSTR SANTA ROSA JR COLLEGE H826 SLATER ST
--OLIVE (WID CLARENCE) RETD H1555 TERRACE WAY APT 12
--WM H (LORELEI) BOYS DEAN SANTA ROSA HIGH SCH H1715 PROCTOR DR
TAVANI HELEN (WID FRED A) RETD H1008 LINK LA
TAVARES HELIO J (CELESTE) APPR REPR ELECTRONIC CIRCLE SERV R ROEHNERT PARK
TAVASCI ALBERT J (MARY A) WLDR RIETZ MFG H3720 PRIMROSE AV
--ALBINO M (MARY) RETD H104 GARDEN ST
TAVERNIA JEAN MRS RETD H4893 REDWOOD HWY N
--NORMAN A (LOIS J) PROD MGR LEE BROS H1975 ILLINOIS AV
TAWNEY GORDON I (NORMA J) MECH HARRY B TREMBLEY SHOP H1841 BEACHWOOD DR
--HARRY O (ALICE M) RETD H210 BROWN ST
TAYLOR ADDIE M MRS OPR PAC TEL H1005 CORBY AV
--BARBARA M CLK-TYP STATE DEPT ALCOHOLIC BEVERAGE CONTROL H2229 GRAHN DR
--BENJ F (VIOLET F) RETD H2146 HUMBOLDT ST

TAYLOR
--BETTY MRS CLK COUNTY TREAS R HEALDSBURG
--BETTY C MRS BKPR ROYHART ELEC H2402 SAN MIGUEL RD
--BEVERLY S MRS TRAVEL AGT SANTA ROSA TRAVEL AGCY R325 E ROBLES AV
--BLANCHE M (WID RALPH) H812 WHEELER ST
--CATH RECPT TOWN & COUNTRY DENTAL LABY R2637 SONOMA AV
--CECIL (DANA L) H1260 GLORIA DR
--CLAYTON B (FRANCES W) PHYS 11 DOCTORS PARK DR H4655 BADGER RD
--EDNA R ATNDT SONOMA COMMUNITY HOSP R WINDSOR
--ELIZ MRS RETD H715 NORTH ST
--ETTA CLK U-SAVE DISCOUNT DEPT STORE H501 KAY MAR WAY
--FLORENCE B CHIROPRACTOR 722 SPRING ST H722 SPRING ST
--FRANK YD ATNDT CITY CORP YARD R SEBASTOPOL
--GEO H4481 PRICE AV
--GRACE (WID JOHN) R646 ASHBURY AV
--H M R508 4TH ST
--HAL G (SHIRLEY L) MGR SEARS H2144 BEVERLY WAY
--HARLEY M RETD H REAR 826 3D ST
--HAZEL A MRS RETD H2215-A OAKVIEW CT
--IRIS H560 DEXTER ST APT D
--ISABEL M MRS TEL OPR FLAMINGO MTR HOTEL H518 HAHMAN DR
--J DONALD (SHIRLEY) CONTR FLUOR PROD H1711 E FOOTHILL DR
--JACK D (FAY C) RETD H11 CORONADO CIR
--JANET K STUDT R915 MENDOCINO AV APT 12
--JEAN C MRS (TAYLOR'S TASTY PASTRIES) R1015 HYLAND DR
--JOAN E CLK TAYLOR'S TASTY PASTRIES R1015 HYLAND DR
--JOHN J (HELEN M) REGISTERED REP FIRST CAL CO H232 SHORTT RD
--JOHN P (AUBREY A) OFC MGR FIRST CAL CO H4790 MONTGOMERY DR
--JOHN P (FAY E) RETD H2223 HEARN AV
--JOSEPH (ORA) RETD R3750 SANTA ROSA AV
--JOSEPH R (BOBBIE) EMP PG&E H1492 GLORIA DR
--JULIE A MRS STUDT R1821 SALEM AV APT 31
--LOTTIE R MRS R3895 SANTA ROSA AV
--MARION (LONIA) MGR TAYLOR'S AUTO REPR H2859 LINWOOD AV
--MARTIN S RETD R5141 RINCON AV
--MAUDE T (WID FREDERICK) H911 BENTON ST
--MICHL STUDT R2144 BEVERLY WAY
--MILER (ALBERTA) LAB JESSIE ZWHIGEL CEMENT CONSTN H860 HUNTER LA
--MURIEL M NURSE SANTA ROSA MEMORIAL HOSP H1076 CLARK ST
--MYRON D (MARGT E) RETD H515 MACKLYN AV
--NICK UPHOL CLN H534 CARR AV
--REDVERS G (JEAN O) (TAYLOR'S TASTY PASTRIES) H1015 HYLAND DR
--RENA TELLER BANK OF AM R1793 ROSE AV

Jordan Roofing Co.
COMMERCIAL—INDUSTRIAL—RESIDENTIAL
SONOMA-PHONE 996-1091
621 Sebastopol Road, Santa Rosa Phone 546-1496

Where To Buy?
Consult the Classified Business Lists In This Directory

FORSYTH TIRE CO.
Automotive Service Center
Goodyear Headquarters
Tires
Batteries
Mufflers
Brakes
Alignment
Motor Tune Up
Nimrod Trailers
Instant Service
Instant Credit
PHONE
545-6260
872
4th Street
Santa Rosa

TAYLOR
--RENNIE RETD H2248 MARLOW RD
--RICHD R2144 BEVERLY WAY
--RICHD D (DIANE R) MTCEMN H812½ SPRING ST
--ROBT (BEVERLY) EMP SLOSS EQUIP H325 E ROBLES AV
--ROBT ANIMAL CONTROL OFCR COUNTY ANIMAL CONTROL R HEALDSBURG
--ROBT D (DEBBIE F) USA H2187 FRANKLIN AV
--ROBT S (MARY J) TCHR SANTA ROSA JR HIGH H168 WEMBLEY CT
--ROLAND H (RUBY R) CONSTN INSP CITY ENG H1415 PACIFIC AV
--ROSS L (ELIZ) RETD H30 BLUE JAY WAY
--ROY D (EVA M) H811 3D ST
--SCOTT T (JERRY T) PRES NORTHWESTERN PRNTRS H1429 VELMA AV
--SHIRLEY MRS CASH KEEGAN'S R2144 BEVERLY WY
--STANLEY G RETD H5141 RINCON AV
--STEVE STUDT R410 MACKLYN AV
--STEVE G TELLER BANK OF AM R1793 ROSE AV
--THOS D DEPT DIR US DEPT ARMY H3677 HACIENDA DR
--THOS E CLK PRESS DEMOCRAT PUBL R1825 TISSERAND DR
--THOS E (ROSE M) CLK PRESS DEMOCRAT PUBL H1825 TISSERAND DR
--TOMMIE SLSMN LOU'S SPORTING GOODS H434 GOODMAN AV
TAYLOR-VACCARO (WAYNE A TAYLOR VINCENT VACCARO) OPTN 402 MENDOCINO AV
TAYLOR VICTOR R (ROSALIND A) BAKER TAYLOR'S TASTY PASTRIES H3815 WALLACE RD
--WAYNE A (EDITH E) (TAYLOR-VACCARO) H1607 PARKER DR
--WESLEY J (RENA C) WLDR RIETZ MFG CO H1793 ROSE AV
--WM D (BEVERLY M) WHSEMN P G & E H2915 ALOHA LA
TAYLOR'S TASTY PASTRIES (REDVERS G AND MRS JEAN C TAYLOR) 2765 4TH ST
TEAGUE CAROL MRS STEN COUNTY PROBATION DEPT R SEBASTOPOL
TEALE FLOYD L (ELLA B) RETD H527 SAHARA ST
--WM (ALAINE) H524 EL CENTRO WAY
TEAMSTERS UNION LOCAL 980 STANLEY C MAXWELL SEC-TREAS LAB ORG 2749 BENNETT VALLEY RD
TEASTER EARL (FLORA) WITH EARLS MKT H4133 SEBASTOPOL RD
TECKEMEYER ROBT A (FRANCEL) (WELCH TECKEMEYER) H2160 GEARY DR
TECOULAT BERTHA MRS RETD R2710 STONY POINT RD
TED'S SALADS SANDWICHES SOUPS (THEO E MAY) 431 B STREET
TED'S TRADING POST (THEO M HURST) USED FURN 4565 REDWOOD HWY N
TEDFORD-EYMANN REALTY (JOHN A TEDFORD ERNEST A EYMANN) 528 5TH ST
TEDFORD JOHN A (FLORENCE D) (TEDFORD-EYMANN REALTY) H1635 PROCTOR DR
--SPENCER J SERV MGR SONOMA SOFTNER & FILTER R PETALUMA
--VIRGINIA M MRS H150 EL CRYSTAL DR
TEDRICK ELBERT (SYLVIA) EMP SONOMA MTGE H740 WHEELER ST
TEDSEN HERMAN F (BERTHA M) RETD H123 BAY ST
TEEL OTTO J (IRENE H) RETD H975 ASTON AV
TEEPLES HERSCHEL (BETTY) SUPVR SPEEDSPACE H75 HOPPER LA
TEFFRSON ALBERT CTR SQUARE DEAL AUTO WRECKERS
TEILMANN ALMA MRS H1982 STEELE LA
TEIXEIA JOE RETD R1518 WEST AV
TEJADA DOLORES E MRS ATNDT CONLEY'S HOME FOR THE AGED R4162 SANTA ROSA AV
--R RETD H73 ROMANI CT
TELL PELL (CLIFFORD E PELL) SAND & GRAVEL 1322 MC MINN AV
TEMAYA JESS (BERTHA) DAIRYWKR H1018 SAN DOMINGO DR
TEMPLE BETH AMI REV HARVEY GOLDSTEIN SPIRITUAL LEADER 4676 MAYETTE AV
TEMPLE EDW (SHARON) SLS DRIVER BELL BRAND FOODS H4934 CHARMAIN DR
--ERLE (CORA) RETD H3400 DONAHUE RD
--FRED A MTCEMN COUNTY RD COMNR R SEBASTOPOL
--GORDON R (JACQUELYN) DENTAL TECH SANTA ROSA DURALLIUM LABY H1104 BUTTE DR
--GREGORY STUDT R4908 HANSON DR
--MELINDA MRS H4334 SONOMA HWY
--MICHL D (LINDA L) MACH ENG OPTICAL COATING LABY R3309 SANTA ROSA AV
--WESLEY D (THELMA L) H915 SLATER ST
--WM E (EMILY I) SERV MGR COMANCHE CHEVROLET H4908 HANSON DR
TEMPLEMAN ROBT M (IRIS L) ELECTN N W P R R H757 LEO DR
--WARREN S (FLORENCE E) EMP P G & E H1664 GUERNEVILLE RD
TEMPLIN H V (SANDRA) DENTIST 65 ST JAMES DR H4757 LAMBERT DR
TENBROOK IRENE MRS BKPR IMPERIAL AUTO SLS R PETALUMA
TENKHAM MARVIN B (JUDY C) TCHR PS H2335 HUMBOLDT ST
TENNELLO JIMMY STUDT R1614 HEXEM AV
TENNEY JACK M (JOY C) BROKER DEAN WITTER & CO H5626 KATHLEEN CT
TENNYSON VERA M MRS NURSES AIDE H571 BOYD ST
TENTER BERTHA (WID CARL W) RETD H1433 MONROE ST
--ETHEL M MRS COOK URSULINE HIGH H1657 BEAVER ST
--FORREST L (MARTHA M) DRIVER BORDEN CO H2315 MEYERS DR
--GEO L (NETTIE A) RETD H1986 DOWLING CT
--HENRY E (ELLA) H2242 GRAHN DR
--MICHL D STUDT R2315 MEYERS DR
TENTIS SAML (MARGT) R508 4TH ST
TERNAN FRANK W RETD H528 W 8TH ST
TERNULLO FRANK (CAROL) DIST MGR WESTLAND LIFE INS H729 KING ST
TERRACE PLUNGE 1625 TERRACE WAY
TERRELL SYLVIA MRS BKPR RAYMOND CO H1314 PETALUMA HILL RD
TERRY ALVIN J (OLGA J) DRIVER SERVISOFT SOFT WATER H1011 KING ST
--ESTHER (WID J WM) H1157 STONY POINT RD
--EUDORA NURSE SONOMA COMMUNITY HOSP R WINDSOR
--EUG RETD R1885 SANTA ROSA AV
--GLENN J ACCT H1570 PETALUMA HILL RD
--HARVEY A AMBULANCE DRIVER SONOMA COMMUNITY HOSP H1021 BORDEN VILLA DR
--LOUIS R1218 GRAND AV
--MARJORIE M MRS SLSWN ROSENBERG'S H1940 MESA WAY

Who's Who– and Where?
Such questions can only be answered by the Directory and that is where people look when they want to buy.
Are you properly displayed therein to get the business?

SANTA ROSA SAVINGS AND LOAN ASSOCIATION
HOME LOANS – INSURED SAVINGS
HEAD OFFICE: 835 - 4th STREET, SANTA ROSA PHONE 545-2525
BRANCHES: 702 BROADWAY, SONOMA PHONE 938-8541
325 MAIN STREET, LAKEPORT PHONE 263-5401
999 GRANT AVENUE, NOVATO PHONE 892-2401

TERRY
--OLIVER JAN COUNTY ADMN R WINDSOR
--OPHELIA EMP FOUR FISHERMAN FISH CANNERY H951 ASTON AV
--OPHELIA RETD R951 ASTON AV
--ROBT STUDT R1940 MESA WAY
--S ETTA MRS R1885 SANTA ROSA AV
--THEO (LYDIA) RETD H434 BEAVER ST
--WALTER F (MARGT C) RETD H239 BELLHAVEN CT
--YALE C (LYDIA C) MTCEMN ELKS CLUB H614 TROWBRIDGE ST
TERRY'S PHILLIPS 66 BRAKE SERVICE (TERRANCE J DOYLE) 1322 4TH ST
TERSTEGGE MARY SUE EMP BELLEVUE UNION SCH DIST R2085-A LOS GAMOS RD
TERZAGHI ANGELO (MARY) H624 MILL ST
TESCONI ALREEN DRIVER ALBERS MILLING R3912 WALKER AV
--ARTH MTCEMN CITY STREET DEPT H1503 RANGE AV
--CHARLES D (DOROTHY E) LAB SANTA ROSA CONCRETE PIPE H1125 JENNINGS AV
--DANNY ATNDT U-DRIVE R935 BUTLER AV
--JOE M (ANITA M) CUSTDN COOK JUNIOR HIGH SCH H935 BUTLER AV
--MARLENE TCHR AIDE BONNIE DOONE SCH R267 W COLLEGE AV
--ROBT C R1125 JENNINGS AV
--ROSE WAITRESS LENA'S CAFE H414 EL CENTRO WAY
--SADIE (WID EUG A) H121 7TH ST
--TONY (SADIE H) BOTTLER HAMM'S BREWERY H267 W COLLEGE AV
TE SELLE EDYTHE DENTAL ASST LARRY G SCOTT R745 SLATER
TESTA ALF C (ESTELLE E) CARP H800 COLLEGE AV
TESTORELLI ROBT F (MARY) PHARM GERMONE'S PHARM H1670 EL CAMINO WAY
--S BOB (MARTHA A) H1167 NEALE DR
TETZLAFF FRANK AUD FLAMINGO MTR HOTEL R555 DEXTER ST
--MARILYN E CLK BANK OF AM R2350 MC BRIDE LA APT C28
TEUTSCH LAUREN (CHARLOTTE K) RETD H236 SHERWOOD DR
TEVEBAUGH CAROL J STUDT H500 RUSSELL AV APT 9
--EDW M (KAREN D) CLK SAFEWAY H1317 EDWARDS AV
TEWKSBURY ALICE M DEP CLK COUNTY MUNICIPAL CT R3483 IDAHO DR
--TERRIE L STUDT R3483 IDAHO DR
--WM E (ALICE M) SLS REP REDWOOD EMPIRE ADJUSTMENT BUR H3483 IDAHO DR
TEXERIA ANTONIA M (VAL) H180 WINSTON DR
THACKER DONALD E (JO ANN) (D&J APPLIANCE SERV) H2921 HURON CT
--JO ANN MRS (D&J APPL SERV) R2921 HURON CT
THACKERAY DIANE STUDT R607 BOBELAINE DR
--HAZEL R MRS (BAMBOO ROOM) R607 BOBELAINE DR
--THOS L (HAZEL R) (BAMBOO ROOM) H607 BOBELAINE DR
THAMES GWEN MRS (MODE O'DAY) R5760 LOIS AV
THARP ROBT E (BETTY) TECH FORTIER'S RADIO & TV SERV H471 KAY MAR WAY
THATCHER FAYE D MRS REST HOME 4729 RINCONADA DR H4729 RINCONADA DR
THAUTE ROY L (GLORIA M) FLOOR LAYER H4610 BENNETT VALLEY RD
THAWLEY WILLARD B (MARGT) MGR FAIRGROUNDS GOLF COURSE & DRIVING RANGE H1350 BENNETT AV
THAXTER WALLACE R (ETHEL M) RETD H1543 ATLANTA CT
THAYER CHARLES (MARY) H2555 CORBY AV
--JUDITH A TCHR SONOMA VALLEY UNIFIED DIST R1614 LEONARD AV
--KAREN BMO EXCHANGE BANK R PETALUMA
--KENNETH J (BETTY A) AGT H631 5TH ST
--ROBERTA G LEGAL SEC RYERSEN & COMSTOCK H1614 LEONARD AV
THEILEN ALPHILD R605 PALOMINO DR
THEILLER JOYCE A MRS V PRES CARRIE REALTY CO INC R199 COUNTRY CLUB DR
--ROBT G (JOYCE A) PRES CARRIE REALTY CO INC R199 COUNTRY CLUB DR
THEIS ROBT M (SHIRLEY J) H2515 WHITEWOOD DR
--SHIRLEY MRS CLK LAURENTIDE FINANCE R2515 WHITEWOOD DR
THELEN ALF V-PRES OPTICAL COATING LABORATORY INC R2416 SYCAMORE CT
THEOPOLIS SALABERT RETD R3467 PHILLIPS AV
THERRELL GEO (ALICE) AGT CERTIFIED LIFE INS CO OF CAL R1651 ST FRANCIS RD
THERRIEN ANNA M (WID EUG C) RETD H2138 MAGOWAN DR
THEYER FRANK (ARLIE) R1885 SANTA ROSA AV
THIBAULT ROLAND L ASST V-PRES NORTHWESTERN TILE SECURITY R2869 STEELE LN
THIBODEAU ALMON BODYMN TALMADGE BABE WOOD R117 E SHILO RD
--JOSEPH E DEP SHERIFF COUNTY SHERIFF R69 MARK WEST SPRINGS RD APT 1
--WINFIELD (JEANETTE J) DEP SHERIFF COUNTY SHERIFF R SEBASTOPOL
THIEDERMAN ELIZ L MRS STUDT H2836 PAPAGO CT APT 4
--JACK MEAT CTR SAFEWAY R343 MAJOR DR
THIEL ARTH A (LUCIE) MECH VEALE H224 BROOKWOOD AV
--MARY HSEKPR R2612 MIMOSA ST
THIELE ALEXANDER (BEVERLY A; THIELE & LOUGHBOROUGH), ATTORNEY-AT-LAW, 55 E ST, TEL 542-1392, H1725 NORTE WAY, TEL 542-0686
--CHARLES L (EDNA L) RETD H536 FLAMINGO RD
THIELE & LOUGHBOROUGH
ALEXANDER THIELE, PARTNER
WILLIAM E LOUGHBOROUGH, PARTNER
ATTORNEYS-AT-LAW
55 E STREET
TELEPHONE 542-1392

PIANO & ORGAN HOUSE
MUSIC SCHOOL
1599 CLEVELAND AVENUE, SANTA ROSA PHONE 542-4546

Consult the CLASSIFIED LISTS of the DIRECTORY
If You Would Find What You Wish to Buy

SANTA ROSA FURNITURE CO.
Where Good Furniture Is Not Expensive
Serta MATTRESS and BOX SPRINGS
LOOK FOR THE BILTWELL LABEL
4th and A Streets, Santa Rosa Phone 545-1901

THOMPSON CLEANERS
BETTY and JESS EZELLE
PHONE 545-4172
4040 MONTGOMERY DRIVE SANTA ROSA

HALL & SON, INC.
H & C METAL PRODUCTS
Plumbing · Heating · Air Conditioning · Plumbing Supplies · Appliances
3555 Airway Drive, Santa Rosa — 546-3040 — Coddingtown

MOVING and SECURITY VAULT STORAGE
Alexander's Van & Storage, Inc.

Serving the Redwood Empire 37 Years
HAL KEETON, Owner
Phone
542-7765 — 546-4039
A Street, 3rd to 2nd Santa Rosa

THIELE & LOUGHBOROUGH (ALEX THIELE WM E LOUGHBOROUGH) LWYRS 55 E STREET
THIELMAN EMIL J (RITA) (THE CANDY JAR) H1245 HAHMAN DR
--VIOLA T (WID MICHL) H3537A BENNETT VALLEY RD
THIESSEN JAMES (BARBARA) DRIVER ALHAMBRA NATL WATER H1638 ALLAN WAY
THIGPEN HUGH J (VIOLA P) RETD H2148 GRAHN DR
THILL FRED A (TONI H) USA H5914 MONTE VERDE DR
--LESTER (JUSTINE) H4496 PRICE AV
--LLOYD A (KAREN) MECH ARGONAUT INC H1111 MERCED AV
--MARVIN H3493 BENNETT VALLEY RD
--OLGA MRS CLK WESTERN UNION R SEBASTAPOL
--ROBT (ANITA J) SEAMN H4489 PRICE AV
THILTGEN MATTHEW C (WINIFRED P) RETD H409 HILLSDALE DR
THINGBO JOHANN (ROSEMARIE) (MORSE APARTMENTS) R SEBASTOPOL
THISTLE NEIL F (DOLORES E) LOAN DEPT WKR EXCH BANK H4541 SULLIVAN CT
THODE FRANK M (MARGT M) MGR MONTCLAIR APTS H810 YULUPA AV APT 7
--MARGT M MRS MGR MONTCLAIR APTS R810 YULUPA AV APT 7
THOELKE A H H3020 MARC WAY
THOEN MARVIN L (LENA) MTCEMN CITY PARKS & RECREATION DEPT H4013 PRINCETON DR
THOLE H EDW (MORENE W) SLSMN MC CLUSKEY REALTY H2227 MEYERS DR
--WM C (SUSAN G) RANCHER H1055 W COLLEGE AV
THOLLAUG ROSETA A NURSE SONOMA COMMUNITY HOSP R2168 BEVERLY WAY
--SANFORD K (ELIZ J) (K SANFORD CO) H2168 BEVERLY WAY
THOM GEO L (JANE K) SOCIAL WKR DEPT MENTAL HYGIENE H603 PLUM DR
THOMAS ALAN R (GLOE W) POSTAL SERV OFCR PO H50 LARKFIELD MAPLES CT
--ALEX J (NANCY W) DEP COUNTY SHERIFF H4753 RINCONADA DR
--ALICE MRS SEC TREAS NORTH COAST LAND & INSURANCE ASSOCIATES R3363 MIRALOMA DR

THOMAS

--ALICE M (WID ARLO) (TUSAN'S DEPT STORE) H1921 DIAMOND CT
--ALYNE K MRS H2066 MENDOCINO AV APT 49
--ANTHONY (ALICE V) RETD H598 OASIS DR
--BESSIE R1322 CORBY AV
--BEVERLY J MRS BKPR REDWOOD EMPIRE PRESS H2727 VICTORIA DR
--CAROL A MRS ASST DR RUSSELL C JOHNSTON H6115 MONTECITO BLVD APT 5
--DORIS M MRS (TUSAN'S DEPT STORE) R1005 DANBECK AV
--EFFIE MRS COSMOTOLOGIST MODERN BEAUTY SALON R3955 PARKER HILL RD
--ELIZ CLK SONOMA COUNTY EMP CREDIT UNION R HEALDSBURY
--ERNEST R (ALICE) V-PRES NORTH COAST LAND & INS ASSOCS H3363 MIRALOMA DR
--ESTLE L (MANDY) H930 GRAND AV
--FAYE STUDT R2127 IRIS CT
--FLORENCE F (WID OWEN M) RETD H3679 HACIENDA DR
--FRANCES H405 A STREET APT 2
--FRED (CLARA) H2607 CROMWELL DR
--GEO H V-PRES CAL COAST CREDIT SERV H2285 MC BRIDE LA APT 554
--H MONROE (LORRAINE) ESTIMATOR PG&E H2318 OAK KNOLL DR
--HARRY A (FAYE S) SLSMN UNION OIL CO OF CAL H1525 ATLANTA CT APT K
--HOBART F (RACHEL W) PSYCHOLOGIST 1200 SONOMA AV H2256 CUMMINGS DR
--JACK C (MARLENE D) TCHR HERBERT SLATER JR HIGH SCH H963 COLORADO BLVD
--JAMES W TCHR WINDSOR COUNTY SCH H225A BENTON ST
--JIM H405 BOAS DR
--JOHN (TUSAN'S DEPT STORE) R532 MAIDEN LA
--JULIE L MRS OFC SEC DR JAMES LUKE
--KINSEY (KASBAH) R2438 WOOLSEY RD
--LOIS L H512 A STREET
--LOUISE RETD H404 8TH ST
--MABEL MRS RETD R1840 RIDLEY AV
--MARGUERITE MRS OFC SEC CARDINAL NEWMAN CATH HI SCH R1825 HUMBOLDT
--MARIE MRS R508 4TH ST
--MARION L (MAUDY M) R930 GRAND AV
--MARION Z (BARBARA I) H3668 MOORLAND AV
--MARJORIE MRS H6233 MONTECITO BLVD APT 32
--MARY MRS H103A OLIVE ST
--MARY E (WID ARTH H) RETD R3318 MONTGOMERY DR
--MAURICE H751 BENJAMINS RD
--MIKE (DORIS M) DRIVER CHICKEN DELIGHT H1005 DANBECK AV

Bishop Hansel FORD
FOR FORDS CALL: 542-0620
SERVICE 421 "B" STREET
SALES 430 "A" STREET
SANTA ROSA
"Value Thru Volume"
BISHOP HANSEL LEASING INC.

REDWOOD EMPIRE ADJUSTMENT BUREAU
1030 2nd Street Collections Phone 546-2700

THOMAS
--NANCY EMP BELLEVUE UNION SCH DIST R4753 RINCONDA DR
--OWEN F (KATHRYN J) PHYS 521 DOYLE PARK DR H2127 IRIS CT
--RAY L BLDG MTCEMN SONOMA COMMUNITY HOSP R3456 WALLACE RD
--REX O (ANNA M) MGR COCA COLA BOTTLING CO H3625 GREENCREST DR
--RICHD A (GERALDINE L) (TNT ELECTRONICS) H922 SANTA BARBARA DR
--RICHD W (MARGUERITE A) SLSMN CONTINENTAL BAKING H1825 HUMBOLDT ST
--ROBT (JANE) GDNR CITY PARK DEPT H1002 LUDWIG AV
--ROBT EMP STATE DIV FORESTRY R CRESCENT CITY
--ROBT MECH ED'S ENCO SERV R924 CREST DR
--RONALD W (SHIRLEY A) DRIVER STATE DIV FORESTRY H1641 ROSE AV
--ROY L (E PAULINE) CARP COUNTY HOSP H3456 WALLACE RD
--ROYALL R USAF R3456 WALLACE RD
--SALLY STUDT R1245 ALBERT DR
--STELLA MRS H2610 CROMWELL DR
--THEO (BRENDA) AGT STATE FARM INS H1108 SLATER ST
--W ARTH (DORIS) PRESSMN PRESS DEMOCRAT PUBL H1518 RAEGAN AV
--WM G (HELEN L) CUSTDN CITY SUPT OF SCHOOLS H1245 ALBERT DR
--WM R PRES OPTICAL COATING LABORATORY INC R TIBURON
THOMASI LE ROY R726 TUPPER ST
--ROSA M (WID AMERIGO L) H726 TUPPER ST
THOMASINI PAUL (DORENE) SLSMN LEVY ZENTNER H516 OAK LAKE AV
THOMASON ALBERT C (EMMA E) RETD H2032 ELIZABETH AV
THOMASSON DAVID G (DOLORES E) TECH OPTICAL COATING LABY H1622 BAJA CT
THOMEY HARRY M RETD H364 GREENFIELD CIR
THOMPSEN TERRANCE USAF H210 SERVIDIO RD
THOMPSON SEE ALSO THOMSEN AND THOMSON
--ALBERT J (ANGEL) EMP PG&E H938 BOYD ST
--ALICA M MRS RETD H1657A SLATER ST
--ALICE G ATNDT SONOMA COMMUNITY HOSP R WINDSOR
--ALTHEA L (WID CHARLES D) RETD H1017 BEAVER ST
--ANN R1158 HUMBOLDT ST APT 22
--ANNE G (WID HORACE) RETD H543 MAYFIELD DR
--ARLENE OFC SEC LINCOLN NATL BANK R1538 HILLIARD CT
--ARNIE (DEBORAH) CUSTDN BISHOP HANSEL FORD R1720 STEELE LA

BILL EHLERT
REALTOR
REAL ESTATE - INSURANCE - NOTARY
Phone 545-5540
1510 Fourth Street Santa Rosa

THOMPSON
--ARNOLD C (CECILIA G) PHOTOG NATL SCH STUDIO H790 BRIGHAM AV
--ARNOLD H (GLADYS) FL LAYER SUPERIOR TILE H1248 KODIAK CT
--BERKLEY D (SUSAN I) TECH CITY PLANNING DEPT H2828 PAPAGO CT APT 1
--BERTA C MRS ASST DR HARRY A GRUBSCHMIDT R419 MAYFIELD DR
THOMPSON C A WELL DRILLING (CLARENCE A THOMPSON) WATER WELLS 543 SOUTHWOOD DR
THOMPSON CHARLES (DAISY I) H131 MIDDLE RINCON RD
--CHARLES E (DORIS) SUPVR COUNTY SOCIAL SERV H526 RICHMOND DR
--CHARLES G AGT WESTLAND LIFE INS R1511 LUPINE DR
--CHARLES M PHOTOSTATER H1236 SANTA ANA DR
--CHARLOTTE E MRS RETD R833 5TH ST
--CHERYL A STUDT R1615 VALLEJO ST
--CLARENCE A (JUNE M) (C A THOMPSON WELL DRILLING) H543 SOUTHWOOD DR
--CLARENCE R (LILA E) RETD H2356 NORDYKE AV

THOMPSON CLEANERS (Jess W And Betty Ezelle), We Own And Operate Our Own Plant, Pick Up And Delivery Cash And Carry, 4040 Montgomery Dr, Tel 545-4172 (See Pages 9 And 14 Buyers' Guide)

THOMPSON CLIFTON E (VIRGINIA) AGT WESTERN GREYHOUND LINES H484 KAY MAR WAY
--CRAIG A (NAOMI E) TCHR PINER HIGH SCH H935 HUNTER LA
--DARWIN A CARP H452 BENJAMINS RD
--ELLEN CLK LARKFIELD PHARMACY R FORESTVILLE
--ELSIE D MRS H461 BILTMORE ST
--ERNEST (BERTA C) (WATERS & THOMPSON) H419 MAYFIELD DR
--F LOWELL (RUTH M) GUIDANCE CONSULTANT COUNTY SUPT OF SCHS H3922 LITTLE ROCK AV
--FAY CLK TAYLOR'S TASTY PASTRIES R2700 PORTER CREEK RD
--FLORENCE P CLK SONOMA COMMUNITY HOSP R1538 HILLIARD CT
--FRANK (BENITA) EMP SONOMA STATE HOSP H1870 HEARN AV
--FRANK F (MOLLY) RETD H530 PARAMOUNT ST

MEAD CLARK LUMBER COMPANY, Inc.
THIRD AND WILSON STREET, SANTA ROSA
Your Home Owned Yard
Free Delivery to 50 Miles
PHONE 542-4141

SANTA ROSA TELEPHONE SECRETARIAL SERVICE
PERSONALIZED ANSWERING
3706 MONTGOMERY DR., P.O. BOX 672, SANTA ROSA PHONE 542-3112

INSURED SAVINGS — HOME LOANS
Summit Savings AND LOAN ASSOCIATION
715 Hahman Drive, Montgomery Village Phone 546-0544
614 Fourth Street, Downtown Branch Phone 545-0680
119 North Main Street, Sebastopol Phone 823-7411
3300 Jefferson Street, Napa Phone 255-3310

THOMPSON

--GEO (MARY) H297 BELLHAVEN CIR
--GEO W REV (CLARA A) RETD H3421 SONOMA AV
--GERALD DEP SHERIFF COUNTY SHERIFF R1525 HEXEM AV
--GORDON P (CHRISTINE W) RETD H1459 HEATHER DR
--HAMILTON M (RUTH E) RETD H5346 MONTECITO AV
--HARLOW M (FLORENCE P) SAW FILER MILLER REDWOOD CO H1538 HILLIARD CT
--HAROLD W (BARBARA) (HAROLD'S AUTO SERVICE) R4011 OLD REDWOOD HWY
--HARRY L (INDUSTRIAL HARD CHROME & ENGINE SUPS) H1129 14TH ST
--HARVEY (HETTIE) RETD H715 SLATER ST
--HELEN MRS H3270B MENDOCINO AV
--HILDA E H1720 STEELE LA
--HOMER (EDITH G) (FOSTER ICE CREAM DELIVERY) H134 11TH ST
--IRENE MRS RETD H450 HENDLEY ST
--IRIS K MRS NURSE COUNTY SUPT OF SCHS R HEALDSBURG
--JACK M (MARGT R) DIR OF INSTRUCTION COUNTY SUPT OF SCHS H5838 MONTE VERDE DR
--JAMES E (VERA A) SLSMN CHURCHILL REALTY H2612 BRUSH CREEK RD
--JAMES L (BONNIE) RETD H9A 10TH ST
--JAMES L (PEGGY A) LAB UNITED COLD STGE H4018 LANCASTER AV
--JOAN A NURSE DIR LONDON HOUSE CONVALESCENT HSOP H785 ALASKA DR
--JOHN RETD R1801 MENDOCINO AV
--JOHN (FAY L) (ME & EM'S LIQUORS) R2700 PORTA CREEK RD
--JOYCE WAITRESS WOOLWORTH'S R642 CORDELIA DR
--KENNETH H6221 MONTECITO BLVD APT 5
--KENNETH W (LOIS M) MECH TALMADGE BABE WOOD H1633 MORAGA DR
--LARRY STUDT H551 HUMBOLDT ST
--LARRY OFC MGR GENL TIRE SERV R PETALUMA
--LARRY (JOY) H933 JACK LONDON DR
--LAURA C (WID JOHN) RETD H903 CLARK ST
--LAWRENCE E (ESTHER) CABTMKR DURATOP H1423 HEARN AV
--LEIGH H EQUIP OPR COUNTY RD COMNR R OCCIDENTAL
--LLEWELLYN S (VIRGINIA M) DENTIST J C CAMPBELL H5335 ROSITA WAY
--LOREN H (YOVONNE C) SUPT BELLVIEW UNION SCH H1615 VALLEJO ST
--LORIS MRS STUDT H900 BUTLER AV
--LORRAINE W MRS CLK COUNTY TREAS R PETALUMA
--LOUIE D (LORRAINE I) H134C W ROBLES AV

THOMPSON

--LYLE C (DELORES J) CARRIER PO H1330 MC MINN AV
--LYNN STUDT R701 LIANA DR
--MABEL E MRS CLK-TYP COUNTY AUD-CONTROLLER R1511 LUPINE DR
--MAE T (WID LESTER P) RETD R3318 MONTGOMERY DR
--MARION MRS TECH SONOMA STATE HOSP H1283 WEST AV APT 1
--MARJORIE MRS WAITRESS LOS ROBLES CAFE H824 MONROE ST
--MARSHA A STUDT R1058 VALLEJO ST
--MARY E (WID WALTER C) (WEEKS DRILLING & PUMP CO) H1718 VALLEJO ST
--MICHELLE CLK ROSENBERG'S R710 MONROE ST
--MICKI SLSMN MICKI THOMPSON SPEED SHOP R542 LA VERNE AV
--NANCY MRS EMP EMPORIUM H2135 CREEKSIDE RD
--NORA R STUDT R1058 VALLEJO ST
--PRUDENCE MRS H28 SHADY LA
--R ELWYN (NELL B) DENTIST 3637 MONTGOMERY DR H1654 LOS OLIVOS AV
--REBECCA (WID THOS G) NURSE H485 BILTMORE ST
--RICHD H (YOLANDA A) CARP H250 RICARDO AV
--ROBT RETD H355 FARMERS LA APT 18
--ROBT FL COVERER R1248 KODIAK CT
--ROBT A (BARBARA J) H1443 MARLOW RD
--ROBT L (JEANNE C) RETD H10 VALLEYGREEN ST
--ROBT M MECH PG&E R3414 IDAHO DR
--ROBT R (DORIS A) RETD H2000 E FOOTHILL DR
--ROGER D STUDT R869 MC CONNELL AV
--ROGER E ENG AIDE CITY ENG R617 NASON
--ROLAND S (MARIE M) RETD H423 DE VERA WAY
--ROOSEVELT (MARY A) FARM WKR H1059 S WRIGHT RD
--ROSE E MRS STEN U S SOCIAL SEC DIST OFC R CLOVERDALE
--RUTH MRS CLK SANTA ROSA SAV & LOAN R SEBASTOPOL
--SARA A TCHR SANTA ROSA JR COLLEGE H933 EDWARDS AV APT 23
--SCOTT E (PAULINE) SHT MTL WKR H869 MC CONNELL AV
--STEWART H (MAURINE H) DRIVER BOBO'S CONSTN H4935 LONDONBERRY DR
--STUART MRS H114 EL CRYSTAL DR
--SUSAN STUDT R5335 ROSITA WAY
--TERENCE (SHARON) COMPOSER PRESS DEMOCRAT H2018 BRUSH CREEK RD
--THOS J H138 W 6TH ST
--TIMOTHY H1115 EVANS DR
--TOM (JOAN) H845 ASTON AV
--TOM B (MARYANNA I) RETD H2715 MOHAWK DR

EMPIRE COLLEGE OF COMMERCE
MARY M. THURMAN — ADMINISTRATOR
COMPLETE BUSINESS COURSES APPROVED FOR VETERANS
37 OLD COURT HOUSE SQUARE, SANTA ROSA PHONE 542-7634

"SPURGE" HENDERSON BAIL BONDS
LOW RATES OPEN 24 HOURS FAST SERVICE
408 Santa Rosa Avenue, Santa Rosa Phone 542-7050

THOMPSON
--TOMMY (CHRISTINE) TILE STR H1537 LUDWIG AV
--VALERIE MRS NOTETELLER BANK BK OF CAL R3960 LLANO RD
--VERNON SERV OPR PG&E H1705 FRANKLIN AV
--VIRGINIA (WID DONALD) RETD H2859 LOMITAS AV
--VIRGINIA MRS TELLER BANK OF CAL R484 KAY MAR WAY
--WALTER F (HELEN H) SLSMN FORSYTH TIRE CO H3414 IDAHO DR
--WARD M (PAT A) EMP WEEKS DRILLING & PUMP H2629 VILLAGE SIDE DR
--WM (JOYCE) PLANT MGR PAN ABODE H642 CORDELIA DR APT 4
--WM B (FLORENCE C) CARP RAPP CONSTN H1058 VALLEJO ST
--WM H (MARY E) GDNR H1210 4TH ST
THOMSEN SEE ALSO THOMSON AND THOMPSON
--BETTY CLK CITY SUPT OF SCHOOLS R830 MC CONNELL AV
--EINER C (BETTY E) RETD H830 MC CONNELL AV
--ERLING K (GRETHA) EMP WESTERN DAIRY H1125 BUTLER AV
--JAMES (SHARON) REPR WESTERN ELEC H219 SOMMERVILLE RD
--MARIA L CLK BISHOP HANSEL FORD R100 URSULINE RD
THOMSON SEE ALSO THOMPSON AND THOMSEN
--ALLEN M JR (JEAN) CLK PG&E H1118 MONROE CT
--CLARENCE A (JULIA) MGR COUNTY EMPLOYEES LUNCH ROOM H1824 WEST AV
--DAYL STUDT R683 CARR AV
--DEAN STUDT R683 CARR AV
--GEO D (LEE) SLSMN GENL MILLS H150 CALIFORNIA AV
--GEO D (MARILYN J) PRSMN PRESS DEMOCRAT PUBL H1528 PETERSON LA
--HAROLD L (LORETTA) AGT NORTHERN LIFE INS H683 CARR AV
--JAMES LUBE MN ZUMWALT PLYMOUTH CENTER R2311 GUERNEVILLE RD
--JAMES L (PATRICIA) PHYS 1061 2D R UKIAH
--LORETTA MRS SLSWN THE FLOWER SHOP R683 CARR AV
--OILA V (WID WM J) RETD H828 CHERRY ST
--RUBY OFC CLK STATE DEPT HOUSING & COMMUNITY DEVELOPMENT H543 CARR AV
--WALTER (CAROLYN) EMP P G E R3309 SANTA ROSA AV
THOMSSEN JERRI L LABY TECH SONOMA COMMUNITY HOSP R168 LOMA VISTA DR
THORDARSON T ROY (DOROTHY) RETD H318 BELLHAVEN CIR
THORESON HERBERT H310 3D ST APT D
THORN ANNIE (WID HARRY) H1245 YULUPA AV
--ELIZ MRS OFC SEC SONOMA COUNTY SUPT OF SCHS R SEBASTOPOL
THORNBURG DOROTHY E MRS RECPT DR LAWRENCE E AVERY R2345 YULUPA AV
--JAMES C (DORCTHY E) MGR RELIANCE ENTERPRISES H2345 YULUPA AV
THORNBURGH VIVIAN J TELLER EXCHANGE BANK R1161 SANTA ANA DR
THORNE CLIFTON E (BEULAH J) ELECTN MORE ISLAND R3309 SANTA ROSA AV
--DON L (ELLEN) PURCH AGT CITY SUPT OF SCHS H1818 ROBIN HOOD LA
--ELLEN STUDT R1818 ROBIN HOOD LA
THORNHILL EVADNE J MRS SOCIAL WKR COUNTY SOCIAL SERV R951 CREST DR
--WM T (EVADNE J) SOCIAL WKR COUNTY SOCIAL SERV H951 CREST DR
THORNLEY MABEL E (WID REUBEN) H614 CHARLES ST
THORNTON ALVIN O (KAY N) DRIVER SQUARE DEAL AUTO WRECKERS H3611 AIRWAY DR
--CHARLES M (MALVINA) LAB STATE DIV HWYS H954 CREST DR
--DONALD H (NANCY) INSTALLER PAC TEL H430 W 8TH ST
--JAMES F (DONNA) CARP H425 SURREY DR
--JOHN W (ELIZ) RETD H119 BROWN ST
--MAE M MRS SLSWN CHARLES C WARREN REALTY H976 SONOMA AV
--MALVINA MRS SOCIAL WKR COUNTY SOCIAL SERV R954 CREST DR
--WM A (LOLETA W) RETD H1920 ALDERBROOK LA
THORPE DORIS (WID CHARLES L) H105 OLIVE ST
THORSON PAULINE (WID OSCAR) H525 COLUMBIA ST
THRALL LUELLA J ACCT BOURDENS BOOKKEEPING SERV H623 CORLANO AV
THRASH ISAAC (LILLIAN) RETD H93 RED WING DR
--WALLACE H (NANCY L) SERVMN MALM MTL PRODUCTS H4541 RINCONADA DR
THREE LIONS RESTAURANT (JAMES E MRS JOAN M DANL T AND MRS KATH E O'BRIEN) 3345 SANTA ROSA AV
THREE R SCHOOLS WM M STIVESON PRIN 4044 MAYETTE AV
THRELFALL GEORGINA M (WID CARLTON) MED SEC DR A W AGNEW H823 HOWARD ST
THRESH ROBT (CHRISTINE) STUDT H209 OLIVE ST
THREW CECIL A (HARRIET G) RETD H25 CORONADO CIR
THRICE J D (EDNA) RETD H210 WHITE OAK DR
THRIFT CARL SLS REP CAL STATE AUTO ASSN R HEALDSBURG
THRIFT D LUX CLEANERS R H REMMERS MGR CLNRS & DRYERS 1066 4TH ST
THRIFTY COFFEE SHOP JOSEPH MC BRIDE MGR RESTR 334 CODDINGTOWN SHOP CTR
THRIFTY DRUG STORES CO INC GORDON WELLS MGR 334 CODDINGTOWN SHOP CTR
THRIFTY DRUG STORES CO INC ROBT L WARD BR MGR 741 4TH ST
THRIFTY DRUG STORES CO INC ROBT E MC NEILL MGR 727 VILLAGE CT
THRONDSON EDW J (ARDEN) PRES EMPIRE GAS SERVICE INC H1713 BRUSH CREEK RD
THRONEBERRY TRAVIS RETD R3750 SANTA ROSA AV

TALMADGE
"BABE" WOOD CO.
"The Home of Friendly Service Since 1927"
CADILLAC—PONTIAC—TEMPEST—FIREBIRD
545-2232
505 Mendocino Avenue, Santa Rosa

Who Sells It?
Is Answered by the Classified Business Lists in this Directory

More goods are bought and sold through the Classified Business Lists of the Directory than by any other medium on earth.

HAMILTON SALES CO.
New and Used Building Materials — Plumbing Fixtures and Supplies
COME AND SEE OUR COMPLETE LINE
4241 Santa Rosa Avenue, Santa Rosa Phone 546-7666

SANTA ROSA SAVINGS AND LOAN ASSOCIATION
HOME LOANS – INSURED SAVINGS
HEAD OFFICE: 835 - 4th STREET, SANTA ROSA PHONE 545-2525
BRANCHES: 702 BROADWAY, SONOMA PHONE 938-8541
325 MAIN STREET, LAKEPORT PHONE 263 5401
999 GRANT AVENUE, NOVATO PHONE 892-2401

THUBAULT ROLAND LOAN OFCR SANTA ROSA SAV & LOAN H2869 STEELE LA
THUESEN ANDREW E (CHARLOTTE A) PHYS 50 MONTGOMERY DR H2092 GRACE DR
--JOHN H (CLAIR) (JON'S RICHFIELD SERVICE) R525 IRWIN LA
--KAREN F STUDT R2092 GRACE DR
THURLOW ALF A JR (FREIDA) PHYS 185 SOTOYOME H1417 MC DONALD AV
--ALF A RETD H1431 PACIFIC AV
THURLOW BUILDING (ALF A THURLOW JR) 576 B STREET
THURLOW CATH STUDT R1417 MC DONALD AV
--DIANE STUDT R1417 MC DONALD AV
--MARK STUDT R1417 MC DONALD AV
THURMAN BARBARA H2825 IROQUOIS ST APT 3
--HUGH F (MARY M) CLK PO H522 CORLAND AV
--MARY M MRS (REDWOOD EMPIRE EMPLOYMENT AGENCY) R522 CORLAND AV
--PEARL E (WID ALVIN C) CLK STATE FARM INS H458 PARAMOUNT ST
--RUTH MRS BEAUTY OPR CHEZGIGI H1025 MODOC DR
THURNER FRANKLIN W (MARGY E) TCHR SANTA ROSA JUNIOR HIGH SCH H3421 IDAHO DR
--RONALD (MARY A) UNDWRTR STATE FARM INS H4035 SACRAMENTO AV
THURSTON ANN M (WID HERBERT C) R2060 LEONARD AV
--ELLEN E (WID CLIFFORD E) H447 SOUTH E ST APT 1
THURWELL MARIE W (WID ALMOND) RETD H633 MAPLE ST
TIBBENS FRANK ASST MGR LEED'S SHOES R NAPA
TIBBETTS JOHN T (LINDA) DRIVER STATE DIV OF FORESTRY H2601 HARDIE'S LA
TIBBLES GENE T (PAT) ASST MGR ROSE BOWL H2122 WESTWOOD DR
TICE LOIS MRS NURSE SONOMA STATE HOSP H4313 HOEN AV
TICHENOR OLIVE A (WID FRANK L) H5151 SONOMA HWY
TICK TOCK SHOP (ROBT B HOSACK) WATCH REPR & SLS 1159 YULUPA AV
TIDD ROSEMARY OFC SEC CAL PHYSICIANS SERV BLUE SHIELD R5826 YERBA BUENA DR
TIDWELL JULIA (WID OTIS C) RETD H931 KENMORE LA
TIEDEMAN CARL (ELIZ K) TECH SONOMA STATE HOSP H2050 MENDOCINO AV APT 26
--CATH M MRS (HONEY DUNK DONUTS) R4642 MONTGOMERY DR
--ELIZ K MRS MGR REDWOOD GARDEN APARTMENTS R2050 MENDOCINO APT 26
--FLOYD L (VERNA R) BAKER THE BRIDIAL LACE BAKERY H4910 PEREZOSO CALLE
--ROBERT B (VIRGINIA M) SLS REP CAL WOOD H4581 LAMBERT DR
TIEMAN RUSSELL L (ADDIE) SHOP FOREMN MITCHELL TRAILER SLS H2121 DUTTON AV
TIERNEN MICHL T STUDT R1020 MC MINN AV
TIERNEY E LEE (WID JAMES) H117 LELAND ST
TIETZE NEVA RETD H865 SONOMA AV APT L
TIGER ALBERT J RETD R1015 ROYAL ST
TIL-TWO TAVERN (VINCENT A AND MRS LEONA E BARLETTA) 546 3D ST
TILLETT ALF L (JO ANN) CARP H4905 LONDONBERRY DR
--JO ANN MRS NURSE SONOMA COMMUNITY HOSP R4905 LONDONBERRY DR
TILLEY EUG F (JUANITA M) RETD H2012 N SLATER ST
--JOSEPH F (BEVERLY H) SUPVR WESTERN ELEC H3387 SONOMA AV
TILLINGHAST ROBT SLSMN GATEWAY WOOD PRODUCTS R SEBASTOPOL
--WILMER P (VIVIENNE) DEPT MGR KEEGAN'S H1222 KATHY WAY
TILLMAN ALLAN R500 RUSSELL AV APT 10
--MELVIN A (GEORGIA F) H1642 DUTTON AV
TILLMANNSHOEFER WM O (MARION Y) RETD H1318 HARWOOD ST
TILLMANNSHOEFER FREDK K (LORRAINE) AUD IN CHGE STATE DEPT OF EMPLOYMENT H2386 MEYERS DR
--LORAINE MGR STATE EMPS CREDIT UNION R2386 MEYERS DR
TILLOTSON AMANDA (WID FLETCHER) H111 7TH ST
TILTON BARBARA E CLK GRANT'S R1924 MARLOW RD
--DOROTHY MRS WAITRESS MAC'S KOSHER STYLE DELICATESSEN H450 BOSLEY ST
--JACK H (WANDA E) SLS MGR JOSEPH MAGNIN H1924 MARLOW RD
--SHIRLEY A MRS H1120 YULUPA AV APT 14
TIMBER ENGINEERING INC ELMER F MC DADE SUPVR ENG MANAGEMENT 1142 STATE FARM DR
TIMBERALKE DELLA MRS TYP COUNTY PROBATION DEPT R1417 VELMA RD
TIMBERLAKE MARVIN O (DELLA M) MTCE MN SONOMA COUNTY HOSP H1417 VELMA AV
TIMBERLAND (FOREST C REED) FORESTERS 255 YULUPA AV
TIMLECK EARL (CHRISTINE) RETD H63 LARKFIELD MAPLES CT
TIMM HENRY (SONOMA FARMS) H REAR 1910 MENDOCINO AV
TIMME JOHN M (PATRICIA E) DRIVER SANTA ROSA CONCRETE PIPE
TIMMER LARRY G (PAULETT) ENG AIDE COUNTY RD COMNR H617 SUNNY MANOR WAY
--PAULETTE C DENTAL ASST R E THOMPSON R617 SUNNY MANOR WAY
--WILMA ATNDT SONOMA COMMUNITY HOSP R SEBASTOPOL
TIMMERMAN JEAN A MRS H1522 SOLANO DR
TIMON HELEN (WID PHILLIP) H1508 BROOKSIDE DR
TINA'S BEAUTY SALON (VALENTINA O'NEILL) 6001 SONOMA HWY
TINAZA DANNY T (SHARON L) CLK RUCKER ELEC H1822 LARRY DR
TINER STAN STUDT H3900 MONTGOMERY DR APT 16
TINGLEY FLOYD EMP WEST COAST WLDRS SUP H1710 4TH ST

TINKLER FLOYD N (BERNICE I) LAB H2225 PIERRE DR
--MARY L STUDT R2225 PIERRE DR
--ROBT L USAF R2225 PIERRE DR
TINNELL ROLLAND A (JOYCELYN) DRIVER H2034 HEARN AV
TINSLEY ROBT (JOYCE) EMP P G & E H643 SANTA ANA DR
TINTSMAN VERA F MRS EMP PAC TEL R2628 CLAREMONT DR
TINY'S FOOD PRODUCTS (RAY L & MRS JOSEPHINE C RIDLEY) GRO WHOL 510 SHONA ST
TIP TOP TREE SERVICE (LEE F AND MRS ARLENE M BATT) TREE SURGEONS 3904 SEBASTOPOL RD
TIPON ELIZ J MRS ACCT CLK COUNTY SOCIAL SERV R305 BOYCE
--JEANNETTE STUDT R305 BOYCE ST
--NICK L JR STUDT R305 BOYCE ST
--NICK U (ELIZ U) GDNR H305 BOYCE ST
TIPPETT MERLE K ATNDT SONOMA COMMUNITY HOSP R407 EASTMAN LA
TIPPIE ROBT STUDT H1277 YULUPA AV APT 5
TIPTON MICHELLE MRS CASH LIBERTY LOAN H694 BOYD ST
--WILLIS O (NELLIE S) RETD H110 NORTH STAR DR
TISDALE JESS APT MGR 1029 4TH ST H1029 4TH ST APT 1
TISSERAND AUG L (LEOLA) RETD H3470 HOEN AV
--JOHN B (CLARA S) RETD H3500 HOEN AV
--LEOLA EMP BELLEVUE UNION SCH DIST R3470 HOEN AV
TITEN HAROLD PRES WORLD OF FABRICS R WALNUT CREEK
TITLE INSURANCE AND TRUST CO RAE C GAMBINI V-PRES-MGR 538 MENDOCINO AV
TITLER FLOYD J (JEAN M) RETD H421 DEERFIELD CIR
TITOV CONSTENDINE H221 TODD RD
TITUS BURGESS B (JUEL E) RETD H635 CHURCH ST
--HARRIET B DIETN AIDE SANTA ROSA MEMORIAL HOSP H913B CHERRY ST
--JOHN M (GRACE M) RETD H217 TODD RD
--NATHAN A (RHODA I) RETD H574 SAHARA ST
--STEVE J ACCT H562 ROSELAND AV
TITZLAFF FRANK G (GENEVIEVE N) ACCT H2350 MC BRIDE LA APT C28
TIVIO DAVID H433 SONOMA AV APT 18
--DAVID J (MAXINE) (PARKER LEAHY & TIVIO) H760 CHURCH ST
TKACH EDITH A MRS DOMESTIC WKR H1062 3D ST
TOBEN WM F CUSTDN ST LUKES LUTH CH H2013 ALBANY DR
TOBENER CONSTRUCTION INC RALPH E TOBENER PRES MRS NANCY TOBENER SEC BLDG CONTRS 2220 GAINSBOROUGH AV
TOBENER NANCY MRS SEC TOBENER CONSTRUCTION INC R2220 GAINSBOROUGH AV
--RALPH E (NANCY) PRES TOBENER CONSTRUCTION INC H2220 GAINSBOROUGH AV
TOBEY CARROL C (ELLA P) RETD H3104 LORETTA WAY
TOBIAS MARY H MRS CLK COUNTY RECORDER R2010 ELIZABETH WY
--ROBT L (MARY H) SLSMN HAAKEN HONSON PAINT H2010 ELIZABETH AV
TOBIN JAMES B (LILLIE ANN M) CARP H3191 TOBIN LA
TOBON ANTHONY L (CHERI) APPR MECH GERMAN MTRS H4230 MILES AV
TOCCHINI ASSUNTA (WID ARIDEO) RETD H750 DAVIS ST
--DANTE RETD R750 DAVIS ST
TOCHER STEWART W (MAUDE) RETD H3633 CHANATE RD
TOCK DAVID (MACELLE M) MGR ORCHARD COTTAGES H2500 MENDOCINO AV
TODD CARL B (WILLOW M) MGR NEET AWNING CO R WINDSOR
TODD CONSTRUCTION CO ROBT G TODD PRES MRS RHODA M TODD V-PRES CONTR GENL 2630 PETALUMA HILL RD
TODD CORRINE M (WID RALPH) TCHR AIDE RINCON VALLEY SCH DIST H60 RAMSGATE CT
--GERALD W (ALICE J) SHT MTL MN MALM METAL PROD H508 PALOMINO DR
--MARY STUDT H2350 MC BRIDE LA APT D26
--RHODA M MRS V-PRES TODD CONSTRUCTION CO R3621 SACRAMENTO AV
--RIDGE A (SHIRLEY C) H1679 NORTE WAY
--ROBT G (RHODA M) PRES TODD CONSTRUCTION CO H3621 SACRAMENTO AV
--WALLACE A (LINDA L) REHABILITATION THERAPIST H1798 LARRY DR
--WM H (SARA S) SLSMN NCR H1650 STEELE LA
TOE ROY R (LILLIAN S) LAB H1012B GRAND AV
TOENBERG MARIE (WID EINAR) RETD R530 BELLEVUE AV
TOEPP BARRY V (MARY) SLSMN JOHN SEXTON CO H2067 NORDYKE AV
--ROBT MECH BILL'S AUTO ELEC & GARAGE R3731 GUERNEVILLE RD
TOFELL PATRICIA A MRS OFC SEC NORTH COAST BLDRS EXCH R2841 IROQUOIS ST
TOGGERY THE (AMERIGO AND MARIO V DE MEO) MENS CLO 405 4TH ST
TOGNERI JOHN (CATH) RETD H416 VIRGINIA CT
--JOHN L (GLORIA I) RETD H132 W 8TH ST
TOGNETTI DENNIS WHSEMN EVMAR ELEC R3219 JUNIPER AV
--JOHN J (EMILY) RETD H3219 JUNIPER AV
TOGNOZZI JEANNE M MRS OFC SEC ALPINE MTGE H722 SANTA BARBARA DR
--LEO D (PATRICIA J) MTCE MGR EMPORIUM H821 SUCHER LA
TOHILL MICHL P BLDG MTCEMN SONOMA COMMUNITY HOSP R820 LEWIS RD
TOLAR CHARLOTTE SLSWN WILCOXON REALTY R226 YATES
--JOHN G JR USN R2469 IROQUOIS ST
--JOHN T REV (ANNE C) PASTOR CODDINGTOWN BAPTIST CHURCH H2469 IROQUOIS ST
TOLBERT CATH MRS HSEKPR HILLSIDE INN MOTEL R5496 RANCHITO WAY
TOLE ALLAN J (OLIVE M) RETD H5637 SONOMA HWY
TOLES DOROTHY MRS OFC CLK BESSONE SUP R1070 SPENCER AV
--EUG W (DOROTHY V) WASHMN EXCH LINEN SERV H1070 SPENCER AV
TOLK LYNN STUDT H1821 SALEM AV APT 25
TOLLEY VERNA I (WID ISAAC A) H615 HOWARD ST
TOLLINI LOUIS USMC R215 IOWA ST
TOLMAN BERT RETD R984 SAN CLEMENTE DR
TOLMIE CHESTER C (MARLENE) DEP COUNTY PROBATION DEPT H721 BELVEDERE WAY

Redwood Empire Press
FOR YOUR PRINTING NEEDS
431 SECOND STREET, SANTA ROSA PHONE 546-1987

Where To Buy?
Consult the Classified Business Lists In This Directory

GEORGE L. RICHARD-Realtor
Homes — Farms — Ranches — Income Property Management
"MULTIPLE LISTINGS"
2794 4th Street, Santa Rosa Phone 542-3207

TOM'S FIXTURE SHOP (Thomas A Schieberl), Manufacturers Of Walk-In Boxes, Freezers, Coolers, Store Fixtures, Display Racks, Shelving, Counters, 116 8th St, Tel 544-0877

TOM'S ROARING TWENTIES (VIGGO PAULSEN) 655 SEBASTOPOL RD
TOMASA BETTY STUDT R101 ELLIOTT AV APT 14
--KATH R1821 SALEM AV APT 22
TOMASCO DRUG CO INC ANGELO J FRANCHETTI PRES GRAHAM B MANN V PRES ELSIE M NOVELLI SEC TREAS 401 4TH ST
TOMASI THOS W (ANITA) ARCHT H862 WILDWOOD TRAIL
TOMASSINI GERTRUDE R4988 REDWOOD HWY N
TOMBLIN RONALD (DEBBIE) SLSMN ROSENBERG'S H2824 IROQUOIS ST APT 2
TOMBLINSON ELMER H (IMA E) RETD H3526 DARTSMOUTH DR
TOMEI CARMELINA O H317 10TH ST
TOMENENENG MARY R CLK U S DEPT ARMY R SEBASTOPOL
TOMER ROWENE MRS NURSE H3345 CLAREMONT CT APT 3
TOMLINSON A V (DIANE R) BARTNDR H657 TUPPER ST
--AGNES MRS RETD R2655 STEELE LA
--EDITH P (WID CALVIN H) ATNDT SONOMA COUNTY HOSP H2032 ORCHARD ST
--FRIEDA STUDT R2050 MENDOCINO AV APT 10
--GEO F (HELEN) PLANNER COUNTY PLANNING COMN R1235 MICHELE WY
--HOSSEIN (LORETTA) (ELNOKO NURSERY) H248 MONTE VISTA LA
--NORA C MRS SMSTRS JANE HAMILTON DRAPERIES H722 BOYD ST
--NORA C MRS SMSTRS JANE HAMILTON DRAPERIES R1222 BOYD
--SYLVAN R CARP H2655 STEELE LA
TOMPKINS GEO D (FRANCES B) RETD H130 11TH ST
TOMREN INGVALD M RETD H692 BOYD ST
TOMROSE ROBT CARP R918 GEORGIA ST
TOMS JOHN E (LOUISE M) INSP C&D BATTERIES H3642 PRIMROSE AV
TONE CHARLES RETD R10 4TH ST
TONELLI ADA A MRS OFC SEC DR FRANK W NORMAN H1620 TAHOE DR
--DANTE S (MARILYN R) PRES TONELLI ELEC INC H2318 LILLIE DR
--DON STUDT R1620 TAHOE DR
--EARL T RETD R307 BOYCE ST
--EVELYN MRS NURSE STATE FARM INS H1209 STEWART ST
--FRED P (ELEANOR) CLK DANO'S LIQUORS H219 JEAN DR
--LEROY (VERDE) (DEVINCENZI CONCRETE CO) R43 HOFF RD
--LILLIAN D (WID LOUIS) H4181 MONTECITO AV
--VICTOR (IDA) RETD H702 LIANA DR
--WAUNOMA (WID ALBERT P) RETD H1236 STEWART ST
TONEY LINDON (LORETTA) H407B DE VERA WAY
--LORETTA M MRS CLK SONOMA COMMUNITY HOSP R407 DE VERA WAY APT B
--MILTON E (ORTA E) RETD H REAR 1415 RUSSELL AV
--ROSS W (PAULINE M) SLSMN H644 ASTON AV
TONKIN MABEL I MRS CLK MUNICIPAL COURT R516 OLIVE ST
TONN CLARENCE M (MATHILDA L) FORMN SANTA ROSA SHOE CO H2230 SAN MIGUEL RD
--MARTHA P MRS H636 CHURCH ST
TONNA JAMES TCHR PINER HIGH SCH R1232 COLLEGE AV
TONNEMAKER CECIL H306 RICARDO AV
TONTINE SHADE SHOP (SHERWOOD R AND MRS LEONA B OGBURN) CURTAINS 4263 MONTGOMERY DR
TONY'S LIQUORS (ANTHONY S COMPARI) 427 4TH ST
TOOHEY CHARLES P (MADALYN) AGT IN CHGE FARMERS INS GROUP H1923 ROGERS WAY
TOOLAN JOHN H (JANET E) CLK LONG'S DRUG STORE H442 LINCOLN ST
TOOLEY FLOYD (ROSE) H1001 BUSH ST
--ROSEALLYNE MRS OFC SEC DR HARRY A GRUBSCHMIDT R1010 LUDWIG
TOOMEY JAY V (PEARL G) H815 BOYD ST
--MARIA L EMP BELLEVUE UNION SCH DIST R HEALDSBURG
TOOROK JOHN RETD H3504 STONY POINT RD
TOPHAM GERALD (JANE) DESIGNER THE FLOWER SHOP H1523 SHEPARD CT
TOPHILL M P H28 ROUNDELAY LA
TOPIA ROGELIO JR H11 DAVIS ST
TOPOLEWSKI PAM MRS DENTAL ASST DR JAMES E BERGER R1119 EVANS DR
--RICHD H1119 EVANS DR
TOPOLOS MICHL J CLK THE GROG SHOP R GLEN ELLEN
TOPPER DORIS EMP BELLEVUE UNION SCH DIST R3539 PHILLIPS AV
--JOSEPH A (DORIS) SHT MTL WKR P CLOUTIER AIR CONDITIONING H3539 PHILLIPS AV
TOPPING JOSEPH RETD H2047 W COLLEGE AV
--ROBENA MRS CLK HOLLAND CLNS R2047 W COLLEGE AV
TORCHIO LUIGI (AGNES) RETD H708 BRENTWOOD DR
--VICTOR (JOSEPHINE) CARP FLUOR PRODUCTS H2610 STONY POINT RD
TORDSEN BERTHA E (WID A M) RETD H913B BENTON ST
TORESS SAM J (DOROTHY D) TRANSMN PAC TEL H904 SANTA BARBARA DR
TORGELSON ALICE L MRS BKPR JOHNNIE'S GARAGE R385 W 9TH
--CLARENCE C (SHIRLEY C) ENG GUY F ATKINSON H1216 EDWARDS AV
--JOHN A (ALICE L) (JOHNNIE'S GARAGE) H385 W 9TH ST
TORGERSON KEN E III (DONNA R) TECH H2826 PAPAGO CT APT 2
--SANDRA H1144 4TH ST APT 246
--THOS M (SANDRA) PHYS 1154 MONTGOMERY RD RM 3 H4850 MONTECITO AV
TORGESON SANDER A (GLADYS) INSTALLER VON KOONCE GLASS H3629 HACIENDA DR
--SANDRA V R3629 HACIENDA DR
TORKELSON NORMA MRS BEAUTICIAN MICKEYS H1544 ATLANTA CT
--RICHD T (DOROTHY Z) REPORTER PRESS DEMOCRAT PUBL H619 LEO DR

TORKELSON
--STEVE COPY BOY PRESS DEMOCRAT PUBL R619 LEO DR
TORLIATT LELAND REPORTER PRESS DEMOCRAT PUBL R4040 HOEN AV
--LELAND P (RYO) TCHR SANTA ROSA SR HIGH SCH H2535 TACHEVAH DR
TORNASAKIS ELEANOR (WID GEO J) H421 KOHLER CT
TORNELLO JOHN (GLADYS) H643 AVALON AV
TORPEN CECILIA (WID ENOCH) H1815 TERRACE WAY
TORR LEE O III TAX APPRAISER 1030 2D ST R MONTE RIO
TORRENCE FLOYD S (BARBARA) MEAT CTR H4189 MONTECITO AV
TORRES ROGER C (JUILETTA L) (MAZATLAN CAFE) H346 STEELE LA
--SELMO R (NANCY N) RETD H725 PINE ST
--VAL G (CRESCENCIA C) CUSTDN CAL THEATRE H4358 CHICO AV
TORTILLERIA SONOMA (MRS ZENOMA ROBLEDO) 1310 PETALUMA HILL RD

TORVICK INC, Robert C Torvick Sec-Mgr, Automobile Dealer, Imported Cars, Used Cars, 75 Santa Rosa Av Tel 542-5673

TORVICK INC ERNEST GROB SLSMN IN CHGE USED CARS 101 SANTA ROSA AV
TORVICK ROBT C (VELMA) SEC TORVICK INC H5638 YERBA BUENA RD
TOSCHI EUG J JR DENTIST 815 5TH ST H4184 MONTECITO AV
--EUG J (YOLANDA B) PHARM H1811 AUSTIN WAY
--YOLANDA MRS (RAMADA COURT) R1811 AUSTIN WAY
TOSCHINI JAMES F (ANITA) ENG FLUOR CORP H3395 BADGER RD
TOSNEY JOHN L (JOHN'S ELECTRONIC SERV) H2343 NORDYKE AV
TOSO DALIO M (MAUDE T) H2010 WALTZER RD
--DIANE OFC SEC STATE FARM INS R2010 WALTZER RD
--GARY L (YVONNE C) MECH NILES BUICK H1549 MOONVIEW CT
--GEO J (FLORENCE) (SANTA ROSA PUMP SERVICE) H1400 RIDLEY AV
--GEORGE W JR (PATRICIA J) BODYMN TALMADGE BABE WOOD H1280 RIDLEY AV
--GERALD E (ISABEL P) SLSMN NILES BUICK H3370 DARTSMOUTH DR
--SHIRLEY A MRS WAITRESS THRIFTY'S COFFEE SHOP H810 WHEELER ST

TOTAL TELEVISION OF SANTA ROSA Jim Monroe Mgr, Cable Television Community Antenna Service For Better Television Reception, 1045 College Av, Tel 544-7337

TOTEMEIER DAVID W JAN AMERICAN BLDG MTCE H217 BARNETT ST
--DONALD L (RALPHIN K) (KEITH'S & DON'S UNION SERV) H4402 MONTGOMERY DR
--KEITH E (BEVERLY L) (KEITH'S & DON'S UNION SERV) H1617 ROMERO WAY
TOTH STEVEN W (VERLA W) BAKER SONOMA FRENCH BAKERY H635 MIDDLE RINCON RD
--VERLA W MRS (FERO'S NOVELTY SHOP) R635 MIDDLE RINCON RD
TOTI KATE MRS RETD R1150 WILD ROSE DR
TOTMAN MARIE MRS MED SEC DR ALEX MAXIMOV R SEBASTOPOL
TOTTE JULES A (JEANNE D) RETD H69 BLUE JAY WAY
TOTTY VERON LAB RANCHERS MILLING H550 EL CAPITAN WAY
TOUNLEY CLARENCE C (LOUISE) GENL AGT AMERICAN UNITED LIFE INSURANCE R5740 MONTE VERDE DR
TOURADY IDA RETD R2043 GUERNEVILLE RD
TOUSIGNANT ARTH (DOROTHY) RETD H102 EL CRYSTAL DR
TOVANI FRED A JR (MARY T) INSTALLER PACIFIC TEL H1722 SOLANO DR
--MARY T MRS TCHR AIDE SANTA ROSA JR HIGH SCH R1722 SOLANO DR
--RUTH J (WID AEMILS) CLK JAY VEE H439 ALDERBROOK DR
TOWERS WALTER F (ROSALIE) TCHR COOK JR HIGH SCH H4927 MARSHALL DR
TOWERY KERNEY L (JULIA E) (COOPER & TOWERY) R WASHINGTON DR
TOWN & COUNTRY APARTMENTS HORACE WELLER MGR 1555 TERRACE WAY
TOWN & COUNTRY BARBER SHOP (RICHD D FANTE) 2013 ELIZABETH AV
TOWN & COUNTRY CHEVRON (ED J HOLLOWAY) GAS STA 1460 TOWN AND COUNTRY DR
TOWN & COUNTRY COFFEE SHOP (WM E & MRS CONSTANCE JACKSON) RESTR 1612 TERRACE WAY
TOWN & COUNTRY DENTAL LABORATORY (MARVIN D PAOLI) 1431 TOWN AND COUNTRY DR
TOWN & COUNTRY GIFT SHOP (ALLAN R AND MRS KATHRYN BARBER) 1435 TOWN AND COUNTRY DR
TOWN & COUNTRY LAUN-DRY-IT (MRS BLENDA A ADAMS) LNDRY 2009 ELIZABETH AV
TOWN & COUNTRY MEATS (JOHN B NOONAN) 1465 TOWN AND COUNTRY DR
TOWN & COUNTRY PHARMACY THOS W ROBERTS MGR DRUGGIST RET 1544A TERRACE WAY
TOWN & COUNTRY SUPER MARKET (GEO P & MRS ROSE N SAMUELS) GRO 1465 TOWN AND COUNTRY DR
TOWN EDW A (CARRIE T) INSTALLER SEARS H2023 LEAFGREEN DR
TOWN HOUSE MOTEL (RICHD L AND MRS EVON M CROSS) 2363 SANTA ROSA AV
TOWNER PENNY H345 MOSSWOOD LA
TOWNLEY CLARENCE C (LOUISE) AGCY MGR AM UNITED LIFE INS CO H5740 MONTE VERDE DR
--LOUISE M BKPR BYRNE & LARSON AGENCIES R5740 MONTE VERDE DR
TOWNSEND BURRELL K (JEANNE L) SUPT CITY MUNICIPAL TRANSIT H3530 CYPRESS WAY
--CHUCK R (EVELYN) (CHUCK'S FREEZER SERV) R2618 TUSCAN CT
--DANL H (JOANNE) CAMERA REPR 3795 GOLDEN GATE AV H3795 GOLDEN GATE AV
--DAVID S (ROBERTA E) ASST CASH BANK OF CAL H1315 BEAVER ST
--ESTELLE MRS H REAR 3352A MOORLAND AV
--O H (INEZ) H96 RED WING DR
--PEARL E (WID CHESTER W) H1793 BURBANK AV
--RICHD J (CLARA T) H931 OLIVE ST
--ROBT D (MARIE) DEP SHERIFF COUNTY SHERIFF R AGUA CALIENTE
--STEPH E (MYRTLE V) RETD H1404 MC DONALD AV
TOY & MODEL SHOP THE (HECTOR J MC VICAR) 636 4TH ST
TRABA PAUL (VIOLET M) (ADAMS-TRABA LUMBER) H5615 DEL MONTE CT

625 Fifth Street Santa Rosa
The Stone Company
HOME FURNISHINGS
"TRY STONES FOR SOFT BEDS"
Phone 542-2655

Who's Who— and Where?
Such questions can only be answered by the Directory and that is where people look when they want to buy.
Are you properly displayed therein to get the business?

JOHNS-MANVILLE JM PRODUCTS
WESTERN BUILDERS-EMPIRE GLASS
COMMERCIAL . . . RESIDENTIAL
Asbestos Built Up – Asbestos Shingles – Asbestos Siding
1121 13th STREET SANTA ROSA PHONE 545-7949

TRABA
--VICKIE STUDT R5615 DEL MONTE CT
TRACEY AL ATNDT MACHI'S SHELL SERV CENTER R240 AILEEN
--FRANK MECH R428½ 4TH ST
TRACY ALICE RETD H721 CHARLES ST
--ANNISE L MRS CLK PRESS DEMOCRAT PUBL R SEBASTAPOL
--CHARLES REPR CITY WATER DEPT R9194 STARR RD
--DWIGHT JR INSTR SANTA ROSA JR COLLEGE H1265 PACIFIC AV APT 39
--EVELYN A RETD R448 HENDLEY ST
--FLOYD A RETD H1510 NORTH ST
--HARRY A (EUNA) EMP STATE DEPT FISH & GAME H554 CARR AV
--JOYCE A MRS CLK SONOMA COUNTY HOSP H2431 HUMBOLDT ST
--WALTER C (LAURA L) R3309 SANTA ROSA AV
TRAIL ALBERT (VENITA R) (BOO'S BAR) H3944 SANTA ROSA AV
--ANTHONY (JOSEPHINE) LAB H1595 LUDWIG AV
--MARY MRS H47 GUINEVER LA
--NELLIE H MRS R47 GUINEVER LA
--SAML STUDT R1595 LUDWIG AV
--VENITA R MRS (BOO'S BAR) R3944 SANTA ROSA AV
TRAILER CORRAL THOS AND MRS ESTHER KJELDGARD MGRS TRAILER PARK 3455 SANTA ROSA AV
TRAILER GAS & SERVICE (ROGER A SPRINGETT) 964 KENMORE LA
TRAINOR CHARLES (JACKIE) ASST MGR HOF BRAU H446 SOUTH E ST APT 9
--EDMOND A (HOPE R) SHT MTL WKR H& C MTL PRODUCTS H351 WESTBROOK DR
TRANER DARROLL DEPT SUPVR COUNTY SUPT OF SCHS R ROHNERT PARK
TRANTHAM FORREST F REP US DEPT OF INTERIOR (GAS & OIL OFC) H2304 EASTWOOD DR
TRAPIN KATHRYN MRS SUPVR PAC TEL H6123 MONTECITO BLVD APT 14
--KENNETH H3820 SUMNER LA APT 10
TRAPNELL FREDK E (DOROTHY J) TCHR BELLEVUE UNION SCH H3391 PRINCETON DR
TRAPP TRUMAN A (CLARA G) MECH COMANCHE CHEVROLET H2704 MONTGOMERY DR
TRASH LEONARD SLSMN BASHAM-CHRISTENSEN R437 MARK WEST SPRINGS RD
TRAUB MORTON J (ANNE M) PRIN LEWIS SCH H806 MC DONALD AV
--SYNDY A STUDT R806 MC DONALD AV
TRAUGHBER LESLIE E (MARGT E) MGR EXCHANGE BANK H3951 SACRAMENTO AV
TRAUTMANN ADOLF K (SUZANNA A) RETD H925 KENMORE LA
TRAUTVETTER A ROBT (DOROTHY H) MTCEMN COUNTY ADMN BLDG A H4749 BRIDLE TRAIL
--ROBT S STUDT R4749 BRIDLE TRAIL
TRAVAGLINI LUIGI (TERESA) H457 GOODMAN AV

TRAVELODGE, SANTA ROSA, B Eric Lundholm Mgr, Rest Easy, Beauty Rest Mattress, TV, Phone And Coffee In Rooms, Restaurant Across Street Secluded, Heated Pool, EZ Parking All Units Downstairs, 1815 Santa Rosa Av, Tel 542-3472

TRAVER DONALD DATA PROCESSING SUPVR SONOMA COUNTY R ROHNERT PARK
TRAVERSA EUG W (LESLIE) BR MGR NAPA SUMMIT SAV & LOAN R1166 BROADMOAR DR
TRAVERSO BENJ P STUDT R1247 MARTHA WAY
--ENRICO C (ADELINE R) (TRAVERSO MARKET) H467 SONOMA AV
--EUG LOAN APPRAISER R2310 HIDDEN VALLEY DR
--FRANCES (WID CHARLES) R467 SONOMA AV
--FRED SLSMN ROOS-ATKINS R1224 MOSS ROCK CT
--GEO STUDT R467 SONOMA AV
--JOHN J (JULIA A) LAB RAPP CONSTN H1247 MARTHA WAY
--LOUIS W (ALMA C) (TRAVERSO MARKET) H2310 HIDDEN VALLEY DR
TRAVERSO MARKET (LOUIS W AND ENRICO C TRAVERSO) GRO 106 A STREET
TRAVERSO NORMAN H EXEC V-PRES REDWOOD REGION CONSERVATION COUNCIL R SAN RAFAEL
--WM STUDT R2310 HIDDEN VALLEY DR
TRAVIS DEAN O (KAREN J) SWTCHMN PAC TEL H1733 FRANKLIN AV
--JAY (ROSE M) MGR PACIFIC MOTOR TRANSPORT H732 SUNNY MANOR WAY
--TED (MARILYN) APPRAISER COUNTY ASSESSOR H2565 CACTUS AV
TRAXLER DORIS MRS CLK LOS GUILUCOS SCH FOR GIRLS H55 RAMSGATE CT
TRAYNOR MARY MRS ARTIST 4872 MONTGOMERY DR H4872 MONTGOMERY
--RAYMOND (MARY) INSTR SANTA ROSA JR COLLEGE H4872 MONTGOMERY DR
TREADWELL TOM (GINDELIN) MGR CODDINGTON FLYING SERV R HEALDSBURG
TREASURE HOUSE MRS ESTHER HOWELL MGR ANTIQUE SHOP 893 3D ST
TREATI JOE H3965 PETALUMA HILL RD
TREBBE BESSE M H1265 PACIFIC AV APT 5
TREBINO ALF (INEZ L) CONSTN WKR H523 OLIVE ST
TREET JOAN MRS (CHEZ GI GI) R VALLEJO
TREGASKIS ELIZ M MRS TELLER BK OF AM R2830 MAGOWAN DR
--ROBT D (ELIZ M) DRIVER DELTA LINES H2830 MAGOWAN DR
TREGELLAS GERALD (NANCY) SLSMN COIT DRAPERY CLNS H2503 MAGOWAN
TREGONING ARVEILLE I (LILLIE M) RETD H1320 MANHATTAN WAY
TREIBEL ROBT G TCHR SANTA ROSA JR COLLEGE R5523 MULBERRY DR
TREJO JUANITA A R438 EARLE ST
--MARGT T (WID NICHOLAS R) H438 EARLE ST
--NICOLA R438 EARLE ST
TREMBLEY HARRY B (DELPHIA M) TREAS HARRY B TREMBLEY INC H1807 MARIAN LA

TREMBLEY HARRY B INC, John V Trembley Pres, Harry B Trembley Treas, Complete Line Of Automotive Parts And Supplies, Our Aim Has Always Been Prompt Courteous Service, Open Monday Thru Friday 8 - 5:30 And Saturday 8 - 5, 3d And B, Tel 545-1484

SANTA ROSA TRANSFER & STORAGE CO.
SINCE 1898
NATIONAL VAN LINES, INC.
MOVING — PACKING
STORAGE
Phone 545-6920
SERVICE
Office 431A and 6th Street Santa Rosa

CARNIGLIA REALTY CO.
Established 1930
REAL ESTATE - APPRAISALS - INSURANCE
461 College Avenue Santa Rosa Phone 546-0630

TREMBLEY HARRY B INC JIM NIELSEN MGR MACH SHOP 820 PINER RD
TREMBLEY HARRY B SHOP (EDW R HAHN) AUTO ELEC SHOP 440 3D ST
TREMBLEY JOHN V (DIANNE) PRES HARRY B TREMBLEY INC H4711 MONTGOMERY DR
TREMLETT BERTHA H2543 CORBY AV
TREMPER BAILEY (LETA E) RETD H305 GREENFIELD CIR
TRENAM DOROTHY L MRS CLK HENDERSON'S PHARM R5317 MONTE VERDE DR
--PHILENA M MRS CLK COUNTY CLK R PETALUMA
--STANLEY (DOROTHY L) SLSMN OAKLAND SHT MTL CO H5317 MONTE VERDE DR
TRENKWALDER EMMA R2080 GUERNEVILLE RD
TRESENRIDER HAROLD D (MARY L) RETD H4728 MONTGOMERY DR
--MARY L MRS (TRESENRIDER REALTY) R4728 MONTGOMERY DR
TRESENRIDER REALTY (HAROLD D AND MRS MARY L TRESENRIDER) 543 FARMERS LA
TRESLER CHARLES I (LOIS M) (EMPIRE REFGR) H2243 VALLEJO ST
--LOIS MRS BKPR EMPIRE REFRIGERATION R2243 VALLEJO
TRETHRIC DORRANCE W (DOROTHY S) RETD H6 VALLEYGREEN ST
TREZEK RAYMOND G (MAE M) SLS REP CAMPBELL SLS H1145 CORNELL DR
--SUSAN R STUDT R1145 CORNELL DR
TRI-COUNTY COPTERS (EDW F WILKINSON) AIRCRAFT CHARTER & RENTAL SERV 3343 INDUSTRIAL DR
TRIACCA ALBERT F (DARLENE) DRIVER ALBERS MILLING H1167 HARVARD DR
--ANDREW H (MAUDE M) ARCHT MARE ISLAND NAVAL YD H1967 BELMONT CT
--MAUDE M MRS CLK BURBANK CLNS R1967 BELMONT CT
TRIANGLE CLEANERS & LAUNDERETTE THE (FRANCIS W PUTULOWSKI) COIN OPR 1089 SANTA ROSA AV
TRIBBLE FRANCES L (WID EMMETT B) H2200 BRUSH CREEK RD
TRIEBEL RUDOLPH R620 MC DONALD AV
TRIER J BESS MRS COSMOTOLOGIST POWDER PUFF BEAUTY SALON R910 BENTON
--RALPH H (J BESS) RETD H910 BENTON ST
TRIGEIRO JOSEPH F (MOLLIE) INS BROKER 1047 3D H1047 3D ST
TRIM BARBER SHOP (LOUIS MARACCINI) 642 5TH ST
TRIMINGHAM JACK L (CAROL J) ANALYST STATE FARM INS H105 ETON CT
TRIMM THELMA MRS R5600 NEWANGA AV
TRINE HAROLD W (AILEEN) H110½ SOTOYOME ST
TRINER MAGDA R2149 HEARN AV
TRINGA JOE (JANE) SLSMN WEST COAST H608 GRANBERG CT
TRINIDAD ARTURO STUDT R5236 MONTECITO AV
TRINITY TEMPLE CHURCH OF GOD & CHRIST REV EARL W HAYES PASTOR 960 RUTLEDGE AV
TRIONE HENRY F (MADELYN) PRES SONOMA MORTGAGE CORP H3310 MONTECITO AV
--JACK M (ELDA) (JACK'S AUTO SERVICE) H1606 SAN RAMON WAY
--OCTAVIO (EMMA) H500 WASHINGTON ST
--VICTOR STUDT R3310 MONTECITO AV
TRIPLETT JACK W (BLANCHE M) RETD H907 MC CONNELL AV
TRIPP BRUCE A (MABEL M) FORMN COUNTY SANITATION DEPT H3410 MOORLAND AV
--CECIL H (DOROTHY M) PROJECTIONIST VILLAGE DRIVE IN H3781 4TH ST
--EDW G (RAMONA K) MECH OPTICAL COATING LABY H5642 MONTE VERDE DR
TRIPPLET KEN STUDT R1220 COLLEGE AV APT 5
TROCHIMOWICZ FRED (EDA) PLANT MGR SONOMA COUNTY ABSTRACT BUR R SEBASTOPOL
TROGNI ROBT E (JEANINE) CAPT CITY FIRE STA NO 4 R2630 ALTON LA
TROLLEY STOP CAFE (CONSTANCE M HILDE) 876 4TH ST
TROMBETTA AL M V-PRES TROMBETTA DISTR R3505 RIDGEVIEW DR
--ALBERT W (DORENE) (TROMBETTA-ELLINGSON INS AGENCY) H526 B STREET APT I
--ALESSANDRO (VALENTINE) PHYS 1120 MONTGOMERY DR H3667 MONTECITO AV
--ALF M (JUANITA B) V-PRES-SEC TROMBETTA DISTRS H3505 RIDGEVIEW DR
--DEANNE M STUDT R3667 MONTECITO AV
TROMBETTA DISTRIBUTORS INC FLOYD B TROMBETTA PRES ALF M TROMBETTA V PRES-SEC ROBT A TROMBETTA V PRES-TREAS LIQUOR WHOLESALE 8 W 9TH ST
TROMBETTA ELLINGSON INSURANCE AGENCY (ALBERT W TROMBETTA DARRYL E ELLINGSON) 435 COLLEGE AV
TROMBETTA FLOYD B PRES TROMBETTA DISTR R821 MENDOCINO AV
--MICHL STUDT R3667 MONTECITO AV
--PETER STUDT R3667 MONTECITO AV
--ROBT A V-PRES TROMBETTA DISTR R2317 SYCAMORE DR
--ROBT A (MARJORIE J) V-PRES TROMBETTA DISTRS H2317 SYCAMORE AV
--VALERIE R STUDT R3667 MONTECITO AV

Where To Buy?
Consult the Classified Business Lists In This Directory

G. R. JOHNSON
COLLECTION AGENCY — No Collection — No Charge
132B Stanford Street, Santa Rosa Phone 546-4904

PETROLEUM ENGINEERING, INC
KNS 67 300 — 4TH STREET, PHONE (707) 545-0360 SANTA ROSA, CALIF.
UHF RADIO DISPATCHED
• GENERAL CONTRACTORS—SERVICE STATION CONSTRUCTION
• EQUIPMENT SALES AND SERVICE
• STORAGE TANK INSTALLATION
• PLANNING AND LAYOUT

USE The Alphabetical Section to get Complete Information on a person or firm.

TROMBLEY ERLENE R MRS DRESS DESIGNER H3251 LINWOOD AV
--FLORENCE M MRS ELECTROLOGIST 858 2D H858 2D ST
--PATRICIA J STUDT R2111 IRIS CT
--VINCENT H (FLORENCE R) MUSIC TCHR 858 2D H858 2D ST
TROPF NORMAN (FLORENCE) RETD H8 WAYSIDE DR
TROPHY ROOM (WM KATSAROS) TAVERN 4243 MONTGOMERY DR
TROPI-LAGOON AQUARIUM (ROBT I BURLEY) TROPICAL FISH & SUPS 2312 MAGOWAN DR
TROPICAL REEF MRS HELEN STAMBACK PRES JEAN STAMBACK SEC PET SHOP 354 CODDINGTOWN SHOP CTR
TROPICANA CONVENTION CENTER MICHL T MILLER CONTROLLER 2200 SANTA ROSA AV
TROPICS (CHARLES B AND MRS WILLA D ADAMS) MOTEL 2245 SANTA ROSA AV
TROSPER EMILY (WID WM) LEGAL STEN COUNTY DIST ATTY H1119 BEAVER ST
TROTTER KATHY SLSWN SEARS R988 STONY POINT RD
--LARRY INSTALLER TOTAL TV R1220 COLLEGE AV APT 5
TROTZKY JOSEPH R (NELLIE) (RIPLEY MARKET) R4162 LANGNER AV
--NELLIE MRS (RIPLEY MARKET) R4162 LANGNER AV
TROUDT DAISY B MRS H1060 SAN DOMINGO DR
--EMMA MRS CLK HOUSE OF FABRICS R ROHNERT PARK
TROUSDALE LOREN H (JEAN) PHARM MEDICO DRUG H451 JACQUELINE DR
TROUTVELTER ROBT S H1509 15TH ST
TROVATO DOMONIC (AMELIA J) H1861 MESA WAY
TROWBRIDGE DONALD L (IANE K) ASST MGR EXCHANGE BANK H4551 RANCHETTE DR
--PHILLIP A (JOYCE A) ASST MGR CROCKER CITIZENS NATL BANK R5074 HALL RD
--RUBY M (WID LLOYD) H1025 TEMPLE AV
--WM C (LOIS E) MGR HOGAN'S H625 B STREET
TROXELL MARY H745 SLATER ST APT 7
TROYER CHARLES P (NITA G) RETD H1410 MANHATTAN WAY
--JESSIE (WID ERNEST J) H907 PRESSLEY ST
TRUCCO FRANK (DORIS B) FORMN PAC TEL H2141 SERVICE CT
TRUCK & AUTO SPRAY (WALTER H WEBB) TRUCK & AUTO PNT & UPHOL 1243 LOTUS CT
TRUCKER ALBERT L (NANCY) PHYS 1174 MONTGOMERY DR R SEBASTOPOL
--LOUISE MRS RETD H917 NASON ST
TRUDELL EARL P (TRUDELL ROCK CO) H3400 MENDOCINO AV
--FRANCIS L (GRACE L) LNDRY WKR COUNTY HOSP H1821 WRIGHT ST
--GRACE L MRS NURSE SONOMA COMMUNITY HOSP R1821 WRIGHT
TRUDY'S COFFEE & DONUT SHOP (SPURGEON R HENDERSON) RESTR 404 SANTA ROSA AV
TRUE JOHN C (ALMA C) RETD H688A ASTON AV
TRUESDELL HARRISON (DOROTHY T) MGR SONOMA APARTMENTS H865 SONOMA AV APT O
TRUJILLO ELIAS (LILLIAN) MACH RIETZ MFG H1429 OLIVE ST
TRUMBO DENNIS STUDT R1000 SONOMA AV
--SHERRI CLK TYP STATE FARM INS R600 PACIFIC AV

TRUMBO
--WM N (JEAN Y) MGR EL RANCHO H1000 SONOMA AV
TRUMPLER CAROLE STUDT R1821 SALEM AV APT 32
TRUSLER R L (YVONNE) COUNTERMN SANTA ROSA AUTO PARTS H164 BLUE JAY WAY
TRUSLOW ALF R JR (DOROTHY J) RETD H1324 PARSONS DR
TRUSSELL ELLA M H1232 FAIR OAKS AV
--RHODES (MARGT B) RETD H1324 FAIR OAKS AV
TRUSSOLINI JOSEPH J EMP INT REV SERV H833 SONOMA AV APT 3
TRUSTY WM H (IONA) MGR EMPIRE ELECTRIC H2701 TACHEVAH DR APT D
TRUZZOLINO JOSEPH A (MARJORY B) REP FIRST CAL CO H720 BAIRD RD
TRYJILLO RAYMONDO REPR MODERN SHOE REPR R830 3D ST

TUBERCULOSIS AND RESPIRATORY DISEASE OF SONOMA AND MENDOCINO COUNTIES, Henry L Parsons Exec Dir, 1144 State Farm Dr, PO Box 1482, Tel 542-4792

TUCK JOHN W (ELSIE S) TCHR GEYSERVILLE H255 BOAS DR
TUCKER ALVERA S MRS DRFTSWN COUNTY ASSESSOR H2923 CREE CT
--CHARLOTTE J MRS CLK-TYP COUNTY PLANNING COMN H2512 MIMOSA ST
--CLARA MRS RETD H816A SPENCER AV
--FRED H560 DEXTER ST APT F
--GLADYS T H1551 PACIFIC AV APT 16
--INA MRS CREDIT MGR MARKET WHOL GROS H3414 FIR DR
--JERRY (ANN) TCHR SONOMA STATE COLLEGE H1130 4TH ST APT 309
--LEE MRS RETD R62 ROMANI CT
--LEONARD (ROSALYN) CARP SPEEDSPACE CORP H1265 MORGAN ST
--LESLIE A (DELORES D) LAB GOLDEN STATE TRAILER H604A PRESSLEY ST
--MARY H560 SAHARA ST
--RAY M (DEE) RETD H605A NASON ST
--RICHD C (MARY M) SURVEYOR HERB PASSARINO H6132 MELITA RD
--RONALD EMP STATE DIV FORESTRY R PETALUMA
--WALTER H SERVMN KEN'S MAYTAG R1540 MARK WEST SPRINGS RD
--WM H (DOROTHY) SWTCHMN PAC TEL H891 WILDWOOD TRAIL
TUFT LANADA ASST DR HENDERSON R422 KLUTE ST
TULLOS CHADWICK G (MARIE) DRIVER PIONEER CONCRETE H448 HENDLEY ST
--RICH A (JUDY V) EMP PAC TEL H500E ARROWOOD DR
TULLY BERNICE A CLK TYP PUB HEALTH DEPT R1133 SPENCER AV
--ED (DIANE L) CLK LONG DRUGS H1517 BUCKNELL CT
--EDGAR W (GLADYS) SLSMN PAC LIMESTONE H1133 SPENCER AV
TUNLEY ARTH E RETD H2285 MC BRIDE LA APT 213
TUNSTALL DOLORES (WID EDWIN) RETD H5670 SONOMA HWY
--HUGH J (MARION W) PHYSCHIATRIC TECH SONOMA STATE HOSP H1415 BAIRD RD
--ROBT (MARGT) (CARBONATOR SALES & SERVICE) R87 SHILOH RD
TUPPER BETTY L MRS (THE POOR HOUSE) H1158 HUMBOLDT ST APT 2
TUPY YLADIMIR G (PEGGE) SLS MGR PAN AM AIRWAY H2212 WINDSOR CT
TURBEVILLE EDW N (LYNNDA D) STUDT R910 JACK LONDON DR

McCLUSKEY REALTY CO.
OVER 40 YEARS IN SONOMA COUNTY
819 - 4th, SANTA ROSA
4918 SONOMA HIGHWAY
TELEPHONE 545-2022
TELEPHONE 539-2100
C. E. McCluskey

TURBEVILLE
--LYNNDA D MRS FTR LOCKWOOD'S ORTHOPEDIC APPLIANCES R910 JACK LONDON DR
TURCATTI NINA B (WID ERMINE) H1267 MORGAN ST
TURKE ALBERT F (ETTA V) ELECTN H3142 SONOMA AV
--DONALD T USA R3142 SONOMA AV
TURLEY EUG COORDINATOR COUNTY SUPT OF SCHS R HEALDSBURG
--WAYNE W (VIVIAN) CLK ANDY'S FARM PROD
TURNBAUGH SAML E (ERMA A) RETD H2323 MOONLIGHT WAY
TURNBOW MARGT EMP WELLS FARGO R106 PIERCE ST
TURNBULL ALDEN C (BARBARA G) LINEOTYP OPR PRESS DEMOCRAT H1220 ALBERT DR
TURNER ARTH R (DELLAINE) UNDWRTR STATE FARM INS H202 BELLEVUE AV
--CLAUDE V (EDNA C) RETD H4343 MAYETTE AV
TURNER CLEANERS (DONAL S TURNER) 112 CALISTOGA RD
TURNER DAVID N (YVONNE) TCHR SANTA ROSA JR COLLEGE H3765 OAK GLEN ST
--DENNIS STUDT R2131 FREMONT DR
--DONAL S (TURNER CLNS)
--DONALD W (DARLEEN A) (VILLAGE ALUMINUM) H3451 HOEN AV
--DOROTHY (WID WM A) H235 BELLEVUE AV
--FLORENCE NURSE AIDE WARRACK MED CENTER R1341 MC MINN AV
--FREIDA NURSE WARRACK MED CENTER R ROHNERT PARK
--HERBERT F SERV MGR THE STONE CO R175 LAVELL RD
--HOWARD B (FLORENCE C) FORMN WEATHER MASTER INSULATION H1341 MC MINN AV
--JAMES H3395 MENDOCINO AV
--JIM STUDT H4328 BENTON ST
--JOE (MARIE) H847 MERCIE ST
--JOHN (SYLVIA) CONSTN WKR H1570 RIDLEY AV
--JOHN SHOP FORMN PREMCO MACHINE R588 N WRIGHT RD
--JOHN L (LORETTA F) MTCEMN QUICK KEM H1170 DUTTON AV
--JOSEPH JR STUDT R847 MERCIE ST
--KATH (WID M RAY) RETD H REAR 108 STEINER CT
--KENNETH R (WILMA J) PRES KEN'S MAYTAG INC H1901 MONTECITO AV
--LILLA H MRS OFC SEC KEN'S MAYTAG H418 KLUTE ST APT 3
--LORETTA ASST MGR DONNA'S DONUT DEN R1170 DUTTON AV
--MARSHALL W (FLORENCE T) MGR STATE DEPT MTR VEHICLES H2131 FREMONT DR
--MILDRED H RETD H1634 EL RANCHO WAY
--ORAL (GOLDIE) SLSMN CAPITOL PLYWOOD H2629 SAGE ST
--RANSOM B (MARY) PHYS 1700 MENDOCINO H1605 MANZANITA AV
--RAY C RETD H426 SEBASTOPOL RD APT 5
--RICHD (ALICE) STUDT H2350 MC BRIDE LA APT C24
--ROBT E (AILEEN T) RETD H3475 HOLLAND DR

TURNER
--ROMA O (DOVIE) YD MN MEADE CLARK LBR H595 OASIS DR
--RONALD STUDT R847 MERCIE ST
--RUSSELL M (MADGE V) PURCH AGT EXCH BANK H108 STEINER CT
--STANLEY (BEATRICE) SWTCHMN PAC TEL H772 NEBRASKA DR
--SYLVIA STEN SONOMA COMMUNITY HOSP R RIDLEY AV
--WM EMP THRIFTY DRUG STORE H3338 CLAREMONT CT APT 2
TURNEY CHARLOTTE H107 RIPLEY CT
--LONNIE A (MARY) UPHOL H3975 PYLE AV
TURNICK MICHL JR USA R900 SONOMA AV
--MICHL (ALICE) MARSHALL CITY FIRE DEPARTMENT H900 SONOMA AV
--RONALD G R900 SONOMA AV
TURPEL DAVID H1271 RIDLEY AV
TURPIN JAMES M H3706 SONOMA AV
--MARIAN MRS TELLER SUMMIT SAV & LOAN R1139 EVANS DR
TURRICIANO FRANK I (MAZIE L) CLK PO H618 WILLRUSH ST
--MAURICE R (ALICE) SLSMN JOSEPH METCALF H1285 MORGAN ST APT 1
TURVEY MYRON R (ADELE W) (SHILTON'S RANCH HOME) H3980 SANTA ROSA AV
TUSAN'S DEPARTMENT STORE (JOHN ERNEST R MRS ALICE M AND MRS DORIS M THOMAS) 760 MONTECITO SHOPPING CTR
TUSKEY JOAN NURSE COUNTY DEPT OF PUB HEALTH R611 HOEN AV
TUTTLE BOB N (VIOLA L) RETD H3232 MOORLAND AV
--GLADYS H895 SONOMA AV
--KENNETH M (LEVITA A) CEMENT FNSHR RAPP CONSTN H831 WEST AV
--MILDRED I (WID MANFORD E) H957 SANTA ANA DR
--NOEY C USA R3232 MOORLAND AV
--OLIVER R (JEANETTE) PHARM TUTTLE'S PRESCRIPTION PHARM H445 KLUTE ST
--OVID S (RUTH E) RETD H1707 PROCTOR DR
--ROBT S (DOROTHY R) DENTIST 1008 5TH H2603 SUNRISE AV
--SUSIE H2265 MC BRIDE LA APT C

TUTTLE'S PRESCRIPTION PHARMACY (Al J Pellegrini), Specializing In Prescriptions, Retail, Other Tuttle Pharmacies To Solve Your Needs In Prescription Drugs, Centrally Located, 448 Lincoln St, Tel 546-1004 Tuttle's Doyle Park Pharmacy, 1220 Sonoma Av, Tel 546-9090, Tuttle's No 2, 111 Main St, Cloverdale. Tel 894-5206

TWEETEN ROBT L FIREFIGHTER CITY FIRE STA NO 4 H752 ORCHARD ST
--VIRGINIA H518 RILEY ST APT C
TWENTIETH CENTURY WEST (WM AND WM JR BLAIR) THEATRE 1630 RANGE AV
TWIDDY CARLA MRS LEGAL SEC SINAI & KLEIN R1133 BUTTE DR
--THOS (CARLA S) CARP H1133 BUTTE DR
TWITCHELL DONALD (BETTE) WITH CALI CO HARDWOODS INC H1637 MANZANITA AV

SAARE RADIO
TELEVISION
and
APPLIANCE
SHOP
ZENITH
THE ROYALTY OF RADIO and TELEVISION
GE
Hoffman
EASY-VISION
SALES
and
SERVICE
SINCE 1922
545-3990
512 FIFTH
STREET
SANTA ROSA

Who Sells It? Is Answered by the Classified Business Lists in this Directory

SANTA ROSA CHAMBER of Commerce & Convention Bureau
Information On "THE CITY DESIGNED FOR LIVING"
PHONE 545-1414
OR CALL AT
526 COLLEGE AVENUE 95404 SANTA ROSA

More goods are bought and sold through the Classified Business Lists of the Directory than by any other medium on earth.

TWITCHELL
--SANFORD E (LOIS L) PASTOR JESUS CHRIST OF LATTER DAY SAINTS H1110 CORNELL DR
--SANFORD I STUDT R1110 CORNELL DR
TWYMAN JESSE L (GOLDIE L) CONSTN WKR COUNTY RD COMNR R KENWOOD
--RUSSELL H (CHLOE V) RETD H1142 ORCHARD ST
TYE PAUL C H3657 HACIENDA DR
TYLER LINNA B (WID CHARLES V) RETD H518A ORCHARD ST
--MARGUERITE H1127A ORCHARD ST
TYRELL KENNETH (JOAN) H1342 SEBASTOPOL RD
TYRONE MURRAY G MECH OAKMONT GOLF CLUB R BOYES HOT SPRINGS
TYRRELL DAVID A (PATRICIA L) BUS DRIVER H1861 GUADALAJARA CT
--EDW A CUSTDN SONOMA COMMUNITY HOSP R484 LIBERTY RD
--HARVEY (ERVA) H2302 OAK KNOLL DR
TYSON CLARENCE E (IDA I) RETD H340 COLLEGE AV
--GRACE M R1010 BOYD ST
U-DRIVE (CARL F SKOV) AUTO RENTALS 50 W COLLEGE AV
U-DRIVE TRUCKS JAMES K HUBBERTS AGT RENTALS 1297 SANTA ROSA AV
U-HAUL (CARL F SKOV) TRAILERS RENTAL 50 W COLLEGE AV
U-HAUL TRAILERS JAMES K HUBBERTS AGT RENTALS 1297 SANTA ROSA AV
U S EPPERSON INSURANCE CO RICHD T HOLM REP 147 WEMBLEY CT
U-SAVE CLEANERS (WARREN C AND MRS GLADYS K SHINKLE) 600 LEWIS RD
U-SAVE DISCOUNT DEPT STORE MILTON K GEE MGR 777 SEBASTOPOL RD
U-SAVE PHARMACY JOHN RONALD MGR 777A SEBASTOPOL RD
U-SAVE SUPER MARKET (JOHN & MRS CONGETA AIME) 1680 PETALUMA HILL RD

UBOLDI DONALD L H1229 PACIFIC AV APT 30
--HENRY H (AMELIA T) MECH WESTERN GREYHOUND H2325 N SLATER ST
--JAMES M (EDITH A) MTCEMN CITY WATER DEPT H707 BLOSSOM WAY
--KENNETH J (CHARLOTTE M) MACH PIERINI MACH SHOP H126 SOUTH E ST APT 3
--MARIO RETD H560 CARR AV
--NATHAN S (LINDA) CUSTDN HERBERT SLATER JR HI SCH H1425 CORBY AV
UCHYTIL JOHN (ROSE) H4400 CONCORD AV
--RONALD L (MARYLAN A) DEPT MGR A & B SUPER MKT H215 GROVE AV
--THOS (GLORIA D) MEAT CTR A&B MKT H1038 KENMORE LA
UDALL GERB (SANDRA) H724 WASHINGTON ST
--HERBERT W (DOLORES M) BREWER BURG BREWER H3496 SPRING CREEK DR
UDARBE DANL U FARM WKR SANCHETTI RANCH H4423 MILES AV
UDELL LYNDA F MRS OFC SEC REED BRADY & JARVIS H230 CARRINGTON ST
UEBEL CARL J (KATHIE E) TCHR HERBERT SLATER JR HIGH SCH H789 WYOMING DR
UEHLINGER MAUDE MRS TCHR ST JOHN'S SCH H763 BEAVER ST
UGALDE ULBIANO EMP CO-OP CANNERY R4460 CHICO AV
UGO YVONNE D R4036 LANCASTER AV
UHR JESS B (BERNICE) H1811 HUMBOLDT ST
UHRHAMMER AUG (ROSE) H317 HEWITT ST

ULBERG TED C COATER OPTICAL COATING LABY R3454 IDAHO DR
ULIBAS CARL (MARY) DRYER OPR SEBASTOPOL CO-OP CANNERY H2020 PETALUMA HILL RD
ULLMAN ROBT E (ROSALIND R) MUS TCHR H3563 HOEN AV
ULLRICH KEITH A (MARIE T) SLSMN PENNEY'S H5928 MONTECITO BLVD
--R SCOTT STUDT R5928 MONTECITO BLVD
--VICKI A STUDT R5928 MONTECITO BLVD
ULRICH JACKIE M MRS H4760 SUNSHINE AV
--MARY A (WID BURTON A) H1010 KING ST
ULVILA JOSEPHINE E SERV REP U S SOCIAL SEC DIST OFC R COTATI
UMBLAY AQUILLO LAB H4027 FINLEY AV
UMLAND CLARENCE J (MARTHA H) RETD H1120 NEALE DR
--PAULA M STUDT R2423 DELEVAN WAY
UMLAND ROBERT J (Pauline), Vice-President Santa Rosa Savings & Loan Assn, 835 4th St, Tel 545-2525, H2523 Delevan Way, Tel 542-2859
UNCIANO ALF FARM LAB H981 BUTLER AV
--AVALINA RETD H4460 CHICO AV
--FRANK (ALICIA) CUSTDN H483 GOODMAN AV
--MARIANO U (RUTH L) MECH SEBASTOPOL COOP CANNERY H2914 FRANCISCO AV
UNDERHILL CAROL TCHR SANTA ROSA JR COLLEGE R1215 MOSS ROCK CT
--HELEN EMP SANTA ROSA MEMORIAL HOSP H1550 TERRACE WAY APT 34
--JAMES T JR (CAROL) TCHR SANTA ROSA DR HIGH SCH H1215 MOSS ROCK CT
UNDERWOOD BILLY (DERONDA) SERV ADJ OTIS ELEV H5541 MULBERRY DR
--DALE M (BETTY) (MITCHELL MONROE & UNDERWOOD) H1445 CARLOS CT
--GOLDA (WID HOMER) R4735 SUNSHINE AV
--JACK J (HELEN M) RETD H2261 CORBY AV
--JEWEL M STUDT R2261 CORBY AV
--KENNETH R (DOROTHY V) ENGR GOODE BROS H4735 SUNSHINE AV
--RALPH W (BEVERLY) PARTS MGR TALMADGE BABE WOOD R SEBASTAPOL
UNGER ALICIA J H7107 FAIRFIELD DR
UNIBAS WM EMP CO-OP CANNERY R4460 CHICO AV
UNIFORM APPAREL SHOP (MRS ELIZ WOOLF) CLO RET 315 D STREET
UNION OIL CO GEO S SMITH MGR 980 WRIGHT ST
UNITARIAN FELLOWSHIP OF SONOMA COUNTY CHURCHES 3645 STONY POINT RD
UNITED CALIFORNIA BANK HARLAN W BALLARD MGR 380 CODDINGTOWN SHOP CTR
UNITED OF OMAHA, Bob L Wharton Mgr, Ronald E Pfingsten Unit Mgr, Health And Accident, Hospital, Medical, Life Insurance, 2323 4th St, Tel 546-8330
UNITED PARCEL SERVICE ORVA T RANDOLPH MGR DELIVERY SERV 2210 BLUE BELL DR
UNITED PENTECOSTAL CHURCH REV HOMER L HALLMAN PASTOR 704 TUPPER ST
UNITED RENT-ALL (Enzo And Walter J Casazza), Rentals By The Hour, Day, Week Or Month, Power Equipment, Party And Banquet Rental Service, 580 Sebastopal Rd, Tel 546-5027

CAL COAST CREDIT SERVICE, INC.

DAVID F. BERTO, President-General Manager

Medical—Commercial—Wholesale Collections

2930 McBride Lane, Santa Rosa 95401 **Phone (707) 542-6495**

CAL COAST CCCS CREDIT SERVICE

UNITED SIGN MFG CO WM E JEROME PRES NEON SIGNS 300 W ROBLES AV
UNITED SPANISH AMERICAN WAR VETERANS 1351 BENNETT AV
UNIVERSAL GARAGE DOOR CO (VINCENT CONTRERAS) MFR 128 10TH ST
UNRUH GERALDINE A MRS (UNRUH'S STUDIO & CAMERA SHOP) R5572 NEWANGA AV
--IRA C (ANASTASIA U) RETD H1908 DIAMOND CT
--J TIMOTHY STUDT R5572 NEWANGA AV
--MARIETTA L TELLER WELLS FARGO BANK R5934 YERBA BUNA RD
--ROBT W (MARIETTA L) H5934 YERBA BUENA RD
--RUDY A (GERALDINE A) (UNRUH'S STUDIO & CAMERA SHOP) H5572 NEWANGA AV
--WM A SLSMN UNRUH'S STUDIO & CAMERA SHOP R4539 SULLIVAN CT
UNRUH'S STUDIO & CAMERA SHOP (RUDY A AND MRS GERALDINE A UNRUH) 510 FARMERS LA
UNSWORTH GILES S (MARIE K) SLSMN PHOENIX OF LONDON H3002 MIDWAY DR
--MARIE K MRS LOAN PROCESSOR SUMMIT SAV & LOAN R3002 MIDWAY DR
UNTERFENGER RON E (SUSAN L) FL LAYER H4386 MONTGOMERY DR
UNTERNAHRER OTTO H3431 COFFEY LA
UPCHURCH TERRELL M (ELIZ O) RETD H7020 FAIRFIELD DR
UPHOLSTERY SHOP THE (ROY J BESSER) 522 SHONA ST
UPTAIN JAMES M (CLETA) FINANCIAL OFCR COUNTY PROBATION DEPT H3737 AIRWAY DR
UPTON APARTMENTS MRS ZOLA BOCKOVER MGR 541 5TH ST
URBAN ARTH A (MARIE B) ELECTN STOLTING ELEC H1916 MALANO CT
URBANI MICHELE H1265 PACIFIC AV APT 34
URE ARNOLD G (LEONORE A) RETD H227 BELLHAVEN CT
URGE JOSEPH JR (CLAUDIA) LINEMN PG&E H2214 MONTGOMERY DR
--MARGT MRS NURSE R3310 SANTA ROSA AV
URMANN JULIA (WID MATTHEW) RETD H REAR 748 WASHINGTON ST
--NELLIE M MRS RECPT SUMMIT SAV H1125 GLENN ST
URQUHART WM (AGNES) RETD H716 CHURCH ST
URRUTIA ALEX (JANICE M) LINEMN MUNI R W H615 METAXA CT
URSIC SAM (BERTHA) RETD H2214 MEYERS DR
URSLINE NUNS IN CHGE OF SAINT ROSE SCHOOL 560 A STREET
URSULINE HIGH SCHOOL URSULINE SISTERS IN CHGE 90 URSULINE RD
URTON ERNEST L (JERRI M) DEL MN SEARS H2745 YUMA ST
--ETTA SOCIAL WKR COUNTY SOCIAL SERV R HEALDSBURG
--JERRI M MRS BKPR SMITH'S R2745 YUMA ST
USELTON KEN R (SHARON C) TCHR MONTGOMERY HIGH SCH H1931 WILL SCARLET LA
USHER GEO L (BESS) RETD H302 BELLHAVEN CIR

USHER
--GUY D (MONA U) RETD H5948 YERBA BUENA RD
USSEGLIO FRANK J (FLORENCE M) RETD H432 DENTON WAY
USSERY DONALD F COMPUTER TECH FLORA H900 EDWARDS AV APT O
UTHMAN KHALED A (WINIFRED W) MGR HOTEL SANTA ROSA R2407 JENES LA
UTLEY CLYDE H SHOP FORMN TRUCK & AUTO SPRAY R2425 BURBANK AV
UTTER JULIUS H1160 MC CONNELL AV
--JULIUS CLK EMPIRE PLMB & HTG R3925 PRIMROSE AV
--JULIUS S (JUDY A) USA H2822 PAPAGO CT APT 3
--LOLA E (WID CLAUDE) H1839 ARBOR AV
--WM H (DOROTHY J) H623A GRANBERG CT
UYEDA JEAN DEP COUNTY PROBATION DEPT R3288 LINWOOD AV
UZIEL EDW K (MARGIE) MERCHANT SEAMN H1838 MORAGA DR
VAAL VIRGINIA MRS H502 KAY MAR WAY
VACA,DOROTHY M MRS WAITRESS 717 4TH ST CARL'S CAFE
VACCARO VINCENT O (ROSE J) (TAYLOR-VACCARO) H2141 HUMBOLDT ST
VACCHIERI THOS J (LAURA) RETD H REAR 4200 SONOMA HWY
VADON FELICIAN A (EVELYN D) GENL BLDG CONTR 1239 JANET WAY H1239 JANET WAY
--GLEN C (BONNIE) GENL CONTR H3426 TERRA LINDA DR
--MADELINE MRS H410A SANTA ROSA AV
VAHLDICK RUSSELL E COOK H1455 EARDLEY AV
VAIL SEE ALSO VALE
--ETHEL MRS (WAGON WHEEL)
--JACK H1616 SOLANO DR
--WESLEY D PLANNER COUNTY PLANNING H2285 MC BRIDE LA APT 662
VAILES HAROLD R (MARY C) H4451 MILES AV
VAILES SEPTIC TANK SERVICE (EUG C PRAY) 4330 PRICE AV
VALADOR MARION MRS H379 DELORES LA
VALE SEE ALSO VAIL
--EVELYN MRS H1258 HUGHES AV
--RANDY W (LINDA F) IRON WKR H832 SANTA BARBARA DR
--RICHD A (SHERRY L) IRON WKR PRECO CONSTN H1263 HUGHES AV
VALENA EMIL GROUNDSKPR COUNTY PARKS & RECREATION DEPT R BODEGA BAY
--ROGER G (JUDY C) GENL BLDG CONTR 1428 PARKER DR H1428 PARKER DR
VALENCIA ARTH R EMP MEADOWSWEET DAIRY R318 DOYLE PARK DR
--EILEEN R MRS SLSWN CORRICK'S H1010 VALLEJO ST
--MARY MRS H505 DAVIS ST
VALENTINE DOROTHY (WID JOSEPH E) CHF ACCT SONOMA COUNTY HOSP H1745 HUMBOLDT ST
--HELEN M TCHR BD OF EUDC H1660 E FOOTHILL DR
--KAREN R1158 HUMBOLDT ST APT 14
--MARY A (WID CHARLES) RETD R1660 E FOOTHILL DR
VALENTINO LOUIS W (ROSE) OFC WKR RATHJEN LIQUOR DISTR H2598 STEELE LA

HURST REALTY

"YOUR HOME SHOULD COME FIRST-SEE HURST"

MULTIPLE LISTING BROKER

PHONE 542-3370

1100 College Avenue, Cor. Montgomery

NATIONAL ASSOCIATION OF REAL ESTATE BOARDS REALTORS

Consult the CLASSIFIED LISTS of the DIRECTORY

If You Would Find What You Wish to Buy

Asphalt and Asbestos Products
Aluminum Products
Plywoods and Doors
Steel Reinforcing
Nails

LANE Supply, Inc.
BUILDING MATERIALS

Plumbing Supplies
Builders Hardware
Paints and Sundries
Plumbing Fixtures
Flooring

620 SEBASTOPOL RD., SANTA ROSA
PHONE 545-2940

Who's Who—and Where?

Such questions can only be answered by the Directory and that is where people look when they want to buy.

Are you properly displayed therein to get the business?

VALENZUELIA BARBARA MRS R1311 WEST AV
VALERGA RICHD D (LUCILLE K) (DICK VALERGA'S 433 CLUB) H4311 PANORAMA DR
VALERGA'S DICK 433 CLUB (RICHD D VALERGA) COCKTAIL LOUNGE & RESTR 433 4TH ST
VALESTRIERI EDITH M MRS H124 NORTH STAR DR
VALET SHOPPE (FENTON M AND MRS NITA CARROLL) 443 CODDINGTOWN SHOP CTR
VALICH DOMINICK F (FLORA M) CLK PO H4329 MAYETTE AV
--ROBT (KATHYLEEN) MILLMN CAL WOOD H513 MYRTLEWOOD DR
VALIM JAMES C (MARIA L) RETD H1221 BERTHA LA
VALLE JAMES B H376 FLOWER AV
--LOUIS (ANGELINA) H430 SEBASTOPOL AV APT 3
VALLEAU DELMAR S (OLIVE) EDUCATOR H2633 NEOTOMAS AV
VALLERGA JOHN M (ELINOR M) TCHR MONTGOMERY HIGH SCH H1019 FRANQUETTE AV
VALLES ROSE M R2845 STONY POINT RD
VALLEY FURNITURE CENTER (WM SPIEGELMAN) 3403 SANTA ROSA AV
VALLEY LIONEL W (ROSALYNN M) ASST MGR WELLS FARGO BANK H3674 SONOMA AV
VALLEY OF THE MOON REALTY (A J BOURDY) 3462 MENDOCINO AV
VALLI BARTOLO RETD H360 FLOWER AV
--LOUIS D (ROSE) BAKER FRANCO-AM BAKERY H112 10TH ST
VAN'S AUTO SERVICE (ERNEST F VAN ALSTYNE) GARAGE 501 BARHAM AV
VAN AALST AURORE L MRS STENO STATE BD OF EQUALIZATION R2093 CORBY AV
--BRUNO (ADRIANA M) COOK PHIL LEARS H504 SONOMA AV
--WM JR (AURORE L) CARP STATE DIV OF FORESTRY R2093 CORBY AV
VANAGAS ELMER M (SUE E) ENG AIDE COUNTY RD DEPT H155 MARK WEST SPRINGS RD
VAN AKEN PAULINE M FEEDER SANTA ROSA LNDRY & CLNS H300 SANTA ROSA AV APT C
VAN ALSTYNE ERNEST F (VIRGINIA) (VAN'S AUTOMOTIVE SERVICE) H3020 SPRING CREEK DR
--HAZEL E MRS STEN STATE DEPT VETERANS AFFAIRS R635 BRUSH CREEK RD
--KATHLEEN A STUDT R635 BRUSH CREEK RD
--VIRGINIA MRS TYP COUNTY SANITATION DEPT R3020 SPRING CREEK DR
--WM III STUDT R635 BRUSH CREEK RD
--WM JR (HAZEL E) SLSMN FRESNO EQUIP H635 BRUSH CREEK RD
VAN ATTA HELEN P SUPVR OF NURSES SONOMA COUNTY HOSP H1112 WILD ROSE DR
VAN BEBBER CAROLYN DIETN SONOMA COMMUNITY HOSP R PETALUMA
VAN BERG JUANITA H433 SONOMA AV APT 17
VAN BLARICOM JAMES E (ANNA) (COLOR TV CENTER) H99 ELAINE DR
--JAMES F STUDT R99 ELAINE DR
--MARIE STUDT R99 ELAINE DR
VAN BROCKLIN THOS (BETTY) LAB LORRAINE WILSON INC H4732 MEDICA RD
VANBULS DAVID CARP H808 FRAZIER AV
VAN BURIN DONALD J (ELIZ) AGT PRUDENTIAL INS CO OF AM R HEALDSBURG
VANCE AGATHA MRS MED SEC DR MAURICE P CARLIN R3383 VALLEY VIEW DR
--BETTY MRS OFC SEC KPLS RADIO R2350 MC BRIDE LA
--CLARENCE M RETD H456 SAHARA ST
--ELIZ TCHR SANTA ROSA JR COLLEGE H2350 MC BRIDE LA APT B23
--LOUIS (AGATHA) SGT STATE HWY PATROL H3383 VALLEY VIEW DR
--MARYANN L R1015G ASTON AV
--MILLARD J (LEONA M) RETD H1015G ASTON AV
--TERRY STUDT R4447 YUKON DR
VAN CLEAVE BILLIE G (BETTY E) GAS STA ATNDT H1736 MORAGA DR
--KENNETH H H633 KAREN WAY
--RICHD (LARAINE) ANNOUNCER STA KSRO H1411 PARSONS DR
--VICTOR F (CAROL V) CARP SONOMA CONTRACTORS INC H3578 PARKER HILL RD
VAN DALEN CORNELIUS R (MILDRED) (SENIOR CITIZENS HOME) H1145 BRUSH CREEK RD
--MILDRED MRS (SENIOR CITIZENS HOME) R1145 BRUSH CREEK RD
VANDENBERG JESS TECH FORTIER'S RADIO & TV SERV R1121 POPPY ST
--SANDRA L TECH FORTIER TV H1121 POPPY DR
--VAL L STUDT H1531 RANGE AV
VANDEN BOS CHARLES (VIVIAN) ELECTN UNITED SIGN H2636 CANTERBURY DR
--EDW (DIANE F) ELECTN H2548 CACTUS AV
VANDERBECK ROBT J (FRANCES E) REPR PAC TEL H2024 SIESTA LA
VANDERBERG KATHLEEN MRS MGR SUNSET WEST WIG SALON R1531 RANGE AV
VAN DEREN FRANK P (HELENE) RETD H1927 TERRACE WAY
VANDERHEYDEN ANTONE (WILLIE) SLSMN PETALUMA CO-OP CREAMERY H3474 PARKER HILL RD
VAN DER LAS RICHD (THERESE) H198 WHITE OAK DR
VANDER LINDEN ROY J (RUTH) MECH OLDSMOBILE GARAGE H2699 S DUTTON AV
VANDERSCHOOT ANDREW J (EMMA S) (EL RANCHO TROPICANA) H1803 MARIAN LA
VANDERSLICE GEO E (JANE) CARP H184 BOAS DR
--KEN W STUDT R184 BOAS DR
VANDERWERFF DRUSILLA P MRS ACCT CITY SUPT OF SCHOOLS R1144 4TH APT 241
--WM (DRUSILLA) EMP SANTA ROSA CITY SCH DIST H1144 4TH ST APT 241
VANDE WETERING JAN C (CAROL L) SUPVR STATE FARM INS H863 COLORADO BLVD
VANDRA RICHD (HILDUR) DRFTSMN COUNTY ASSESSOR H904 SPRING ST
VAN DUSEN CHARLES (PHYLLIS M) RETD H1512 14TH ST
--R L (ROSE) RETD H4753 NEWANGA AV
--WM W (DORIS E) ASSOC RANGER STATE DIV OF FORESTRY H2113 HOEN AV
VAN DYK SEE ALSO VAN DYKE
--BRUCE USAF R3134 HARTLEY DR
--JOHN C JR (JEAN E) (STELLE & VAN DYK & ASSOCIATES) H1644 JULIANNE PL
--W GERRIT STUDT R1644 JULIANNE PL
--WM A (EDITH M) OFC MGR HALL & SON INC H3134 HARTLEY DR
VAN DYKE SEE ALSO VAN DYK
--A G USN R1317 YULUPA AV
--ROBT E (KATHLEEN) V PRES E R SAWYER JEWELERS R1142 RIEBLI RD

SANTA ROSA SAVINGS AND LOAN ASSOCIATION
HOME LOANS – INSURED SAVINGS
HEAD OFFICE: 835 - 4th STREET, SANTA ROSA PHONE 545-2525
BRANCHES: 702 BROADWAY, SONOMA PHONE 938-8541
325 MAIN STREET, LAKEPORT PHONE 263-5401
999 GRANT AVENUE, NOVATO PHONE 892-2401

VAN DYNE HAZEL R RETD H929 SONOMA AV
VAN ECK GORDON A (RITA) SERV MGR DICTAPHONE CORP H2621 COMANCHE ST
VAN ETTEN DEE J BODYMN G K HARDT INC R SEBASTOPOL
VAN GELDER DIRK H USA R758 SUCHER LA
--HOMER W (LYDIA M) MGR CALIFORNIA APPLE MARKETING ORDER H758 SUCHER LA
--ROGER W USA R758 SUCHER LA
VAN GIESEN DONALD I (LEE C) PHYS 121 SOTOYOME ST H5235 MONTECITO AV
VAN GUELPEN ROBT H (BETTY H) ENG CITY ENG H3360 MAGOWAN DR
--STEVEN STUDT R3360 MAGOWAN DR
VAN GUILDER ANSJE MRS CLK COUNTY ASSESSORS OFC H1235 SANTA ANA DR
VAN HEUSEN WILBUR H705 SPENCER AV
VAN HOESEN CHARLES E H1605 RANGE AV
VAN HOF DJORDIE DEPT MGR WARD'S R SAN RAFAEL
VAN HOUTE ELINORE (WID MAURICE) H524 BENTON ST
VAN HOY DONALD W (GERALDINE) MECH STATE HWY PATROL H1816 MESA WAY
--PAUL E STUDT R1816 MESA WAY
--RONALD USA R1816 MESA WAY
VANIBULS HAYWARD C (SHIRLEY J) CARP H905 MILTON ST
VAN KEPPEL ROBT ATNDT SONOMA COMMUNITY HOSP R FORESTVILLE
VAN KIRK LINFORD R (EDITH E) RETD H928 BUSH ST
VAN KRUGAL HELEN A MRS PRES COLLEGESIDE REALTY INC H1616 4TH ST
--RICK R1616 4TH ST
VAN LAER ROBT (PATRICIA M) COOK H2547 CORBY AV
VAN LARE JIM (JANET) H1818 GUERNEVILLE RD
VAN LEUVEN ALBERT (HELEN) EMP SPEEDSPACE H211 SOMMERVILLE RD
VAN LITH NORBERT MTCEMN CITY STREET DEPT R SEBASTOPOL
VAN METER RICHD (MILLIE) EMP RD DEPT CITY OF SANTA ROSA H211 W 3D ST
VANN EUG A (SUSAN A) RETD H381 GREENFIELD CIR
--GEO T (CLAUDETTE S) CARP SPEEDSPACE INC H5204 DU PONT DR
--RICHD H355 FARMERS LA APT 19
VANNETTI JOHN (DELPHINE) RETD H508 JULLIARD PARK DR
--JOHN J JR (ANN L) EMP SEARS H2123 NORTHWOOD DR
--O H3157 PRIMROSE AV
VAN NOSTRANEL PAULINE MRS H3 OAKGREEN ST
VAN NOTE HAZEL V MRS SLSWN ROSENBERG'S R216B HAZEL ST
VAN NOY REX CLK LUCKY STORE R SEBASTOPOL
--W J (DOROTHY) RETD H507 ALDERBROOK DR
VANNUCCI CLARENCE J (MILDRED A) DRIVER TROMBETTA DISTRS H2128 N SLATER ST
--LORRAINE CLK TOWN COUNTRY SUPER MKT R FOREST VILLE

VANNUCCI
--RICHD L (MAXINE) SLSMN PHILLIPS 66 OIL H611 LEO DR
--RONALD R611 LEO DR
VAN OLYNHAUSEN DICK STUDT H2834 PAPAGO CT APT 3
VAN ORNUM ROBT RETD H3730 GOLDEN GATE AV
VAN ROSSUM DAWN MAX (JO) CONSULTANT SANTA ROSA TRAVEL AGCY R NOVATO
VAN SCHAICK PATRICIA MRS STUDT H309 JACQUELINE DR
VAN SCHENCK ELIZ H2862 IROQUOIS ST
VAN SCYOC EDWIN A (GRACE E) H616E WARE AV
VANSELOW LYDIA (WID OTTO) RETD H923 ORCHARD ST
VAN-SKIKE JOHN T (WILMA J) AUD STATE DEPT OF EMPLOYMENT H2616 MIMOSA ST
--LYNN L U S A R2616 MIMOSA ST
--RAYMOND STUDT R2616 MIMOSA ST
VAN STEYN GERTRUDE A PHYS 651 CHERRY H3286 LINWOOD AV
--MARIE H (WID LOUIS F) H1115 ORCHARD ST
VAN STONE ALVIN D (SHIRLEY A) PRNTR PRESS DEMOCRAT PUBL H512 ASHBURY AV
VAN SUNDIA CAROL H101 ELLIOTT AV APT 3
--CHERYL R101 ELLIOTT AV APT 3
VAN TILBURG MARINUS (LENA) RETD H3217 CLAREMONT DR
VAN VALKENBURG JOHN D (VINCY) H4545 RINCONADA DR
--MARGT L MRS NURSE MEMORIAL HOSP H2929 SONOMA AV
VAN VECK ADRIANAS DRIVER PETALUMA CO-OP CREAMERY R SEBASTOPOL
--JOHANAS SLSMN PETALUMA CO-OP CREAMERY R SEBASTOPOL
VAN VELZEN BETTY MRS NURSE WARRACK MED CENTER R1519 16TH ST
--CHRISTIAN J (BETTY M) PNTR CITY BD OF EDUC H1519 16TH ST
--GERALD C STUDT R1519 16TH ST
VAN VLEET KETHA CONSULTANT CITY SUPT OF SCHOOLS R41 ARTHUR DR
VAN VOLST WM (SELMA) RETD H2812 VILLAGE SIDE DR
VAN WINKLE ARTH M RETD H832 TUPPER ST
--ROBT A (MAXINE) DRIVER BASALT ROCK & GRAVEL H1325 POPLAR AV
--THOS V (EVELYN) EMP HEIM BROS H2014 N SLATER ST
VAN WORMER FLORENCE E RETD H1828 BEAVER ST
--JOSEPHINE E RETD R1828 BEAVER ST
VAN WYL LINDA M STUDT R4926 HARVILLE RD
VANZANDT SOL (STELLA) H1214 GRAND AV
--WM H (WANDA R) TECH SONOMA STATE HOSP H804 JACK LONDON DR
VAN ZEE JOHN A (M ELLA) EMP FLUOR CORP H4748 BADGER RD
VAN ZEVERN WM (MERRILY) INTERVIEWIER CROCKER-CITIZENS NATL BANK R635 HEARN AV
VARANO A L (BARBARA) BANKER LINCOLN NATL BANK H722 CHERRY ST
--BARBARA MRS TELLER SANTA ROSA SAV & LOAN R1524 WRIGHT ST

SANTA ROSA FURNITURE CO.
Serta MATTRESS and BOX SPRINGS
LOOK FOR THE BILTWELL LABEL
Where Good Furniture Is Not Expensive
4th and A Streets, Santa Rosa Phone 545-1901

HALL & SON, INC.
H & C METAL PRODUCTS
Plumbing - Heating - Air Conditioning - Plumbing Supplies - Appliances
3555 Airway Drive, Santa Rosa — 546-3040 — Coddingtown

VARANO
--MARIA (WID FRED) RETD H333 LINCOLN ST
--PAUL RETD R333 LINCOLN ST
--RAY CASH LINCOLN NATL BANK R722 CHERRY
--RILEY R (DINA D) BOTTLER LUCKY LAGER H820 YULUPA AV APT 3
VARELA ROGELIO P RETD H219 HEWITT ST
VARFOLOMEFF JOHN J (JANET I) WLDR P G & E H730 BOYD ST
VARJENSKY VASILY RETD R534 A STREET
VARNADORE HORACE B (ROWENA) DRIVER SUPERIOR SUP H2590 GIFFEN AV
VARNER FLORENCE N MRS RETD H37 LARKFIELD MAPLES CT
--WM L (GEORGIA) MECH COMMANCHE CHEVROLET H414 UMLAND DR
VARONE RICHD (MARY LEE) MGR LAKE & MENDOCINO CREDIT BUR H751 PARKSIDE DR
VARRANO MARIA P MRS H125 10TH ST
VARTAGIAN JACK MGR RECREATION CLUB H431 4TH ST
VARTANIAN JACK (LORRAINE M) (SHORTY'S BEER PARLOR) H952 HYLAND DR
VARTINS INDULIS (ALMA) RETD H2668 VICTORIA DR
--MINTIUTS RETD R2668 VICTORIA DR
VASALLO BERNARD COOK FLAMINGO MTR HOTEL R820 LEWIS RD
VASCONI LARRY ATNDT MEMEO BROS UNION SERV CENTER R1137 BUTTE DR
--LARRY E (DIANNA) GAS STA ATNDT H1552 MOONVIEW CT
VASHON JOHN E (BARBARA A) PARTS MGR BISHOP HANSEL FORD R SEBASTOPOL
VASQUEZ AURELIO (LUZ A) H917 S DAVIS ST
--LOIS MRS OFC SEC LITHO TYPE PRINTING R WINDSOR
--ROSE STUDT R705 WARE AV
--ROSEMARY MRS H705 WARE AV
--WM (EVA) MGR AVEX INC R3198 HIDDEN VALLEY DR
VASSALLO BERNARD A (FLORENCE) COOK LOS ROBLES H1949 RANGE AV APT 3
VASSAR CAROLINE MRS BUYER EXCH LINEN SERV R126 W ROBLES AV
--FRED M (CAROLINE) GDNR H126 W ROBLES AV
--GLADYS MRS LNDRY WKR MEMORIAL HOSP H735 CARR AV
--MYRTLE C (WID M G) R126 W ROBLES AV
--RICHD V USAF R126 W ROBLES AV
VASSUKOFF SOFIA (WID GREGORY D) RETD H112 ETON CT
VATER ALVIN J (JENNY C) RETD H2047 ROGERS WAY
VATUONE RINA PRES BELLVIEW UNION SCH DIST R4452 ARLINGTON DR
VAUGHAN SEE ALSO VAUGHN

VAUGHAN
--LEWIS J (FLORENCE M) WATER DIST SUPVR CITY CORP YD H3237 CLAREMONT DR
--WALTER H (EVA) AUD CITY OF SANTA ROSA H621 NASON ST
VAUGHN SEE ALSO VAUGHAN
--DANL E (BETTY M) DRIVER GREENWOOD H3054 COFFEY LA
--DOLORES MRS WAITRESS GEORJOS H1270 ST FRANCIS RD
--EDITH MRS TCHR MONROE SCH H1955 ROGERS WAY
--ELZENA R MRS RETD H307 RICARDO AV
--EUG A (HERMINE) CARRIER P O H2531 MIMOSA ST
--HAZEL COOK MARALIE CONVALESCENT HOSP R3905 OLIVET RD
--HERSHEL EMP BELLEVUE UNION SCH DIST H724 BOYD ST
--HOWARD SEAMN H REAR 4580 CONCORD AV
--JUDY STUDT R1955 ROGERS WAY
--LEONARD J (DOROTHY H) HEAVY EQUIP OPR H124 8TH ST
--LEWIS E (DOROTHY E) DRIVER IDAHO LBR H1244 EVA AV
--MARY H BABY SITTER R124 8TH ST
--RON G (DORIS G) EMP PG&E H40 RAMSGATE CT
--VIVA MRS RETD H1657D SLATER ST
VEACH CLIFFORD L (CAROLINE L) SHT MTL WKR MARE ISLAND H548 FLOWER AV
VEALE KIRK H (JAMIE L) PRES VEALE VOLKSWAGEN H1000 BRUSH CREEK RD
--MARIANA MRS H860 BRUSH CREEK RD
--ROADS (MARILYN G) (VEALE VOLKSWAGEN) H4343 WALLACE RD

VEALE VOLKSWAGEN (Kirk H Veale And Roads Veale), Sales And Service Volkswagen And Porsche, Guaranteed Used Cars, Body Repairs, 1015 Santa Rosa Av, Tel 545-6602

VEALE VOLKSWAGEN DONALD SMOTHERS MGR AUTO USED 1027 SANTA ROSA AV
VEBR MILOS (BARBARA) INVESTIGATOR STATE DEPT OF ALCOHOLIC BEVERAGE CONTROL H4370 MONTECITO AV
VEGA DAVID H237A CARRILLO ST
--RAYMOND (JESSIE) CONSTN WKR H1981 PINER RD
--RUDY G LAB RAPP CONSTN R2579 LAGUNA RD
--STAR RECPT SUNSET WEST DEPT STORE
--TONY G (FRANCES) LAB RAPP CONSTN R525 ANGELA DR
VEGO DAVID JAN CARDINAL NEWMAN CATHOLIC HIGH SCH R525 ANGELO DR
VEILLEUX RICHD M (EVELYN) WINE MGR AJAX DISTRIBUTING H2589 GIFFEN AV

Where To Buy? Consult the Classified Business Lists In This Directory

DEAN WITTER & CO.
STOCKS – INVESTMENT SECURITIES – BONDS
Member of New York Stock Exchange, Pacific Coast Stock Exchange
733 FOURTH STREET SANTA ROSA PHONE 546-2655

REDWOOD EMPIRE
ADJUSTMENT BUREAU
1030 2nd Street Collections Phone 546-2700

VEITCH ROBT H CONSTN WKR R1725 PETALUMA HILL RD
VEITH ROBT J (PAULA L) PUB RELATIONS CHAMPION SPARK PLUB H4519 RANCHETTE DR
VELASQUEZ DAVID (ROSLYN) DISPR YELLOW CAB H497 SEBASTOPOL AV
--EVA STUDT R2066 MENDOCINO AV APT 56
--JOHN (CARMEL) H706 BRIGHAM AV
--JOHN (DOLORES) SLSMN H88 HENDLEY ST
--VICTORIA A STUDT R3011 MARLOW RD
--WM L (EVA) MGR AVEX CO H3011 MARLOW RD
VELDE FLORENCE MRS (ZINGER'S MOTEL) R3586 MENDOCINO AV
--LEWIS (FLORENCE) (ZINGER'S MOTEL) H3586 MENDOCINO AV
VELEBA FRANK RETD H975 HEARN AV
VELLUTINI ALBERT W EQUIP OPR COUNTY RD CCMNR R FORESTVILLE
--MARINO FORMN COUNTY RD COMNR R FORESTVILLE
VENABLE KENNETH E (DORRENE M) MGR ARCTIC CIRCLE DRIVE IN H819 LINK LA
--STEVE COUNTERMN ARCTIC CIR R819 LINK WAY
VENDETTI BOB (BARBARA) EMP SPEED SPACE H1120 YULUPA AV APT 11
VENEZIANO PATK G (JUNE J) MECH BISHOP HANSEL FORD H1725 BEAVER ST
VENT EMMA MRS R620 MC DONALD AV
VENTRE RUTH B MRS RECPT A THOMAS KNIGHT H1355 W COLLEGE AV
VENTURA FRANK HLPR S&S MOBILE HOMES R SEBASTOPOL
VENTURA VILLA RUTH CORNISH APTS 2801 VENTURA AV
VENTURACCI BRUNO M (DOROTHY) STEEL CTR DAUENHAUER MFG H512 FLOWER AV
--KATH B (WID CIRO) H2533 PATIO CT
--MAXIMO H738 WILSON ST
VENTURI EDW J (EVELYN J) COOK HOF BRAU H4714 LAMBERT DR
--R H3366 MENDOCINO AV A'T 12
VENTURINI ALF J (BERNICE V) CLK FOOD CITY GROCERY H1790 LEONARD AV
VENTURNI ALF J (RUTH P) ASST MGR FOOD CITY H670 BOYD ST
VERANO DOMINIC H3221 HOEN AV
VERBURG FAITH L STUDT R732B WRIGHT ST
--JANE E (WID STANLEY J) H732B WRIGHT ST
VERCELLI LOUIS (MARY R) DELMN THE STONE CO H963 BUTLER AV
--MARY MACH OPR DRAPERY CUSTOM SHOP R963 BUTLER
--MICHL CLK MEAD CLARK LBR R500 WASHINGTON
--RICHD USN R963 BUTLER AV
VERCOUTERE CHARLES L (JEAN M) H353 10TH ST
--JEAN M CLK CITY-COUNTY PUB LIB R353 10TH
VERLOOP MARK G USA R1801 JANERO DR
--MARTIN (VIRGINIA) BLDG CONTR 1801 JANERO DR H1801 JANERO DR
VERMEERSCH RENE H (RAY'S SHELL) H2619 CACTUS AV
VERMEIL STANLEY L (CAROL A) TCHR SANTA ROSA JR COLLEGE H3326 MONTGOMERY DR
VER MEULEN GAYLE D H500 RUSSELL AV APT 16
VERMILLION GEORGINIA (WID CARTER J) RETD H510 SPENCER AV
VERN'S TEXACO (Vern Brown), Trust Your Car To The Man Who Wears The Star, Open 24 Hours Every Day College And Mendocino Av, Tel 546-5878 (See Page 16 Buyers' Guide)
VERNER BLANCH V (WID JACK) H462 HENDLEY ST APT 3
VERNETTI CHARLES A (ROSE A) MECH VERNETTI & STEFENONI H3615 SACRAMENTO AV
VERNON ELIZ N (WID SAML J) H1215B JACKY DR
VERZASCONI MARION RETD H605 WRIGHT ST
VERZELLO MALIM (WID BATTISTA N) H3342 STONY POINT RD
VESCO LINDA C STUDT R1639 HUMBOLDT ST
VESOWATE J W (VEDA M) PILOT AIRLIFT INTERNATIONAL H5910 YERBA BUENA RD
VESPER RALPH H (CORA) (RALPH VESPER MOTOR CO) H1420 PARKER DR
VESPER RALPH IMPORTED CARS (RALPH H VESPER) AUTO DLRS 952 SANTA ROSA AV
VESPER RALPH MOTOR CO (RALPH H VESPER) AUTO USED 976 SANTA ROSA AV
VESPER ROBT G (BETTY) SLSMGR SPEEDSPACE CORP H4936 LONDONBERRY DR
--STANLEY N (ALTA B) RETD H964 HYLAND DR
VEST EDW G TEAMSTER R500 RUSSELL AV APT 15
--RUTH STUDT R2050 MENDOCINO AV APT 16
VESTAL WARREN E RETD H914 HUMBOLDT ST
VETERANS MEMORIAL BUILDING JACK P WHELAN MGR 1351 BENNETT AV
VETERANS OF FOREIGN WARS POST 3781 1351 BENNETT AV
VETERANS OF FOREIGN WARS POST 1844 1351 BENNETT AV
VETERANS OF WORLD WAR I 1351 BENNETT AV
VEVEIROS DONALD J (JACQUE) AGT CAL PHYSICIANS SERV H1715 SONOMA AV
--JACQUE L EMP TITLE INS & TRUST R1715 SONOMA AV
VEY CHARLES D BR MGR MONROE INTERNATIONAL INC H1316 HEXEM AV
VI'S ALTERATION SHOP (VIOLA M KIESER) 2753 YULUPA AV
VIA KAREN R NURSE 122 SOTOYOME ST R4485 MONTECITO AV
--LEWIS L (RUTH G) FENCE ERECTOR CYCLONE FENCE H2046 FRANKLIN AV
--RUTH G MRS BKPR CAL COAST CREDIT SERV R2046 FRANKLIN AV
VIANA SYLVIA SOCIAL WKR COUNTY SOCIAL SERV H1134 4TH ST APT 226
VIARENGO LOUIS J (MARY M) (LOU'S BODY SHOP) H4820 BRIDLE TRAIL

MEAD CLARK LUMBER COMPANY, INC.
THIRD AND WILSON STREET, SANTA ROSA
Your Home Owned Yard
Free Delivery to 50 Miles
PHONE 542-4141

WELTI
CHAPEL
OF THE
ROSES
Santa Rosa's
Most Beautiful
Funeral Home
Serving Every
Faith
Since 1875
Deputy Coroner
Funeral Director
AMPLE OFF
STREET PARKING
1225
SONOMA
AVENUE
SANTA ROSA
PHONE
545-0880

USE The Alphabetical Section to get Complete Information on a person or firm.

VIARENGO
--ROBT L STUDT R4820 BRIDLE TRAIL
VIC'S ST FRANCIS BARBER SHOP (VIRGIL C VORIS) 120 CALISTOGA RD
VICARY CHARLES C (VIVA K) MILL WKR STANDARD STRUCTIONS MILL H2572 WHITEWOOD DR
--MARY SLSWN O'NIELL CANDY CARD R719 KING
VICE GARY (KATHLEEN) APPRAISER COUNTY ASSESSOR H1959 DOWLING CT
--GEO M (AUDREY L) ELEC ENG H3633 EVERGREEN RD
VICHARELLI JOHN M (EMMA V) SUPT CIRCUS FOODS H2539 SHAWNEE ST
VICHI MASSIMO RETD R743 SOUTHWOOD DR
--MAX (JOAN) SERVMN SEARS H743 SOUTHWOOD DR
VICINI ANTONIO (LORRAINE M) OFC WKR FRANCIS REALTY H1942 NORDYKE AV
VICK MORITZ (RITA M) USAF H1630 CLOVER DR
VICORY MARY CLK O'NEILL CANDY CARD R719 KING ST
VICTOR EQUIPMENT COMPANY WM L DOPPELMEYER MGR WELDING EQUIP 920 PINER RD
VICTORIA WEST APARTMENTS CAREY K & MRS PAULINE LEEDS MGR 862 WEST AV
VICTORY CAFE (LILLIAN C SPENCER) 409 4TH ST
VIDAL ROBT H436 KLUTE ST APT 7
--ROBT P (BEVERLY D) AGT WASHINGTON NATL INS H6033 SUSAN DR
VIDALIN ROBT N (ROSALIE C) DRIVER GOLDEN STATE LINEN SERV H3176 ROCKLIN DR
--WINIFRED E MRS H911 CLARK ST
VIDAS EMIL J (CLARA A) RETD H1424 JENNINGS AV
VIDEAU MARGT (WID GUSTAV G) PERSONAL MGR HARDISTY'S H1220 MARLOW RD
VIDGOFF BARBARA RETD H87 RED WING DR
VIEIRA MARY C RETD H1604 AUSTIN WAY
VIENOP ROBT MGR LONG'S DRUG STORE R2108 HILLSIDE DR
VIER C WOODROW (DORTHEA) H2630 VALLEY CENTER DR
--DOROTHEA MRS WAITRESS FLAMINGO MTR HOTEL R2630 VALLEY CENTER
VIESSELMAN BURT W (BEVERLY N) (ROY F MITCHELL & ASSOCIATES) H1657 EL CAMINO WAY
VIETCH ANDREW B (GEORGIA L) RETD H1725 PETALUMA HILL RD
VIETH AMELIA RETD H3143 CLARE AV
--FRED A (PATRICIA A) (HICKS REALTY) R1455 LAGUNA RD
VIGIL RODOLFO (BEVERLY) CONSTN WKR H1482A WEST AV
VIGNOLA LOUIS BARTNDR FLAMINGO MTR HOTEL H433 SONOMA AV APT 11
VIKING BARBER SHOP (ALFONSO A ERICKSON) 451 COLLEGE AV
VILANOVA JOY M MRS H2771 SEBASTOPOL RD
VILENSKY BRONIA MRS LEGAL STEN COUNTY COUNSEL R4947 DEERWOOD DR
VILLA DEL REY (WESLEY J GRIGGS) TRAILER PARK 2800 SANTA ROSA AV
VILLA FRANK (GRACE) ELECTN H450 GOODMAN AV
--PETE H1300 YULUPA AV APT 7
VILLA TRAILER PARK (LEONARD AND MRS MARY DIOGUARDI) 1985 SANTA ROSA AV
VILLAGE ALUMINUM (DONALD W TURNER) AWNINGS & CANOPIES 300 SOUTH A ST
VILLAGE APPLIANCE (DANL R GRIGGS) 2335 MAGOWAN DR
VILLAGE AUTO SUPPLY JACK H HERRGUTH MGR 723 HAHMAN DR
VILLAGE BAKERY (HAROLD P KRAFT) 2420 CLAREMONT DR
VILLAGE BEN FRANKLIN (H H WAUER) VARIETY STORE 2416 MAGOWAN DR
VILLAGE BOOK SHOP (JACQUELINE RUTTERS) 2305 MAGOWAN DR
VILLAGE COIN SHOP (ROBT E SISSON) NUMISMATISTS 2424 MIDWAY DR
VILLAGE COURT MRS LORA C STEPHENSON MGR APTS 355 FARMERS LA
VILLAGE COURT BARBER SHOP (MARIE IACABUCCI) 660 VILLAGE CT
VILLAGE DRIVE-IN THEATRE HAROLD E CROOKER MGR 4145 MONTGOMERY DR
VILLAGE ENCO SERVICE (CLIFFORD W ROSE) GAS STA 920 FARMERS LA
VILLAGE GREENS 923 DEL PORT AV
VILLAGE GULF SERVICE (VERNON S ROSE) GAS STA 2300 SONOMA AV
VILLAGE HARDWARE (LOUIS D JR & MRS JANE K BAVO) 2400 SONOMA AV
VILLAGE LAUNDEREZE THE (JUANITA E GISCHWIND) 2306 MIDWAY DR
VILLAGE LIQUOR & DELICATESSEN (ROY BORETA) 2324 MONTGOMERY DR
VILLAGE SCHOOL FRANK P SCHIEBER PRIN 900 YULUPA AV
VILLAGE SHOP THE (JAMES B WILLIAMS) CLOTHING 2320 MAGOWAN DR
VILLANEUVA PETER (ELLA) WLDR PACIFIC SHIP FTRS H1208 LLOYD AV
VILLEGAS FRANK J (MARY) CLK U-SAVE SHOE STORE H445 TROWBRIDGE ST
VILLINES IRENE STUDT R109 PIERSON ST
VILLUTINI EDITH A (WID RAY) RETD H1128 SLATER ST
VINCE'S CRAB POT (VINCE C & MRS LILY E FREEMANTLE) 1200 MENDOCINO AV
VINCENT ARLOUINE M (WID FRED A) H1105 VALLEJO ST
--EVELYN NURSE WARRACK MED CENTER R3374 DARTMOUTH DR
--FLORA M MRS H753 BEAVER ST
--FRANCIS O (EFFIE L) INS AGT 550 RICHMOND DR H550 RICHMOND DR
--GERI MRS WIG STYLIST BEAU MONDE WIG SHOP R1106 LEE
--HAROLD P STUDT R3374 DARTSMOUTH DR
--HELEN OFC MGR PACIFIC DENTAL LABY R3130 SONOMA AV
--JACK S (ROAMONA A) SLSMN KEYSTONE REAL EST H4919 RINWOOD DR
--JOHN A STUDT R550 RICHMOND DR
--JOHN R (GERALDINE) DRIVER PERISIAN BAKERY H1106 LEE ST
--KAREN OFC SEC COUNTY PROBATION DEPT H1120 LANCE DR APT A
--KAREN MRS H919 TRANQUILLO CALLE
--M EVELYN (WID FRANK) NURSE WARROCK MED CENTER H3374 DARTSMOUTH DR
--STUART C (HELEN P) H3130 SONOMA AV
--WADE SHOP FORMN SLOSS EQUIP
VINCENT'S BARBER SHOP (VINCENT I MARLETTE WILMER E DUER) 1169 YULUPA AV

PIONEER REALTY, Inc.
Industrial Brokers — Homes — Ranches — Investments
Montgomery Village
2410 Montgomery Drive Santa Rosa Phone 546-1240
REALTORS
mls

VINCENT'S SHOE REPAIR (VINCENT A IANNUZZI) 550 FARMERS LA
VINCI PAUL J (AGNES M) CARRIER PO H464 BENJAMINS RD
VINCILIONE PAUL A (BERNICE J) MGR SONOMA TESTING & EXPLORATION INC H3443 HOEN AV
VINE JOHN E (DONNA L) BARTENDER SADDLE & SIRLOIN H3534 PRINCETON DR
--MARGT E MRS TCHR COUNTY SUPT OF SCHS R2996 SUN RIDGE DR
--MARY (WID GEO H) H3147 4TH ST
VINELLA STEVE (VIVIAN R) ASST MGR BANK OF AM H1822 WOODWARD DR
VINOFF IVAN (TATIANA) RETD H2048 NORDYKE AV
VINSON WAYNE A R1751 WRIGHT ST
VINT FANNIE RETD H1612 RONNE DR
--JAMES RETD R1612 RONNE DR
VIOLETTI ETHEL RETD R3496 SPRING CREEK DR
--JOSEPH C (MARION) SUPVR INSP COUNTY AGRL COMN H1120 GORDON LA
VISHNEVSKY ALEX (LILLIAN) RETD H3016 ALEXANDER WAY
VISITING NURSING SERVICE FOR SONOMA COUNTY RUTH WILHELM DIR 400 COLLEGE AV
VITALI ALBERT H1252 HARWOOD ST
--JOE R (KATH) HLPR SANITARY DISPOSAL H1050 SUNSET AV
--KATH MRS HEAD DISTR GOLDEN STATE LINEN SERV R1050 SUNSET AV
VITELLINI CAROLINE MRS BKPR SONOMA COUNTY HOSP H314 SHORTT RD
--FRED J (MARY C) H1130 NEALE DR
--LAWRENCE W (JENNIE M) RETD H2035 LEONARD AV
VITIGO FRANCES M HSEKPR R892 BOYD ST
--MANUEL (JOANNE) PKRS IDCACO H251 BELLEVUE AV
VITZEN FRANCES J H930 MORGAN ST
VIVARELLI ANGELINA (WID VICTOR) RETD H1073A 3D ST
VIVIANI CIRO J (MARY J) DRIVER SEVEN UP BOTTLING H211 TODD RD
--FRANK (ROSE) HEAVY EQUIP OPR COUNTY RD COMNR R WINDSOR
--TED USAF R211 TODD RD
VIZGART ABR (BETTY R) DRIVER BASALT GRAVEL H2007 WEST AV
--SAML T USN R2007 WEST AV
VIZI JOSEPH C (DOROTHY M) BUSINESS MGR SONOMA STATE COLLEGE H1532 ATLANTA CT APT 5
--JOSEPH C JR USA R1532 ATLANTA CT APT 5
VLHA ANTONIA (WID REHON) R4659 SONOMA HWY
VOGAN GEO W (PAT J) MGR MIDWAY DRIVE-IN H1365 MC MINN AV PETULMA
VOGEL CHARLES H (DORIS) RETD H3191 NIELSEN RD
--GARY R (ARLENE A) FIREFIGHTER US FORESTRY SERV H157C BARBARA DR
--ORELLA M (WID CHARLES J) H2737 MIDWAY DR
VOGENSEN HAROLD P (JOYCE E) ELECTN P G & E H630 DEXTER ST
VOGLER MARION A (WID WM A) RETD H123 ALDEN LA
VOGT JAMES C TCHR SANTA ROSA JR COLLEGE R HEALDSBURY
VOGUE BEAUTY SALON (MRS HAZEL OLIVER) 1224 MENDOCINO AV
VOIGHT DEANNA M MRS BKPR CITY SUPT OF SCHOOLS R4837 ROMANDO DR
VOIGT OTTO (RAMONA E) RETD H1401 MONROE ST
--TRAUGOTT (HELEN) RETD H1106 CALISTOGA RD
VOJIMA JAMES STUDT R551 HUMBOLDT ST
VOJVODA MATHEW M (ANTONI M) RETD H2803 SPRING CREEK DR
VOKRAL JUANITA W MRS SLSWN VASTINE G MAUER R1475 GLENBROOK DR
--PATRICIA TCHR ANALY HIGH SCH H1475 GLENBROOK DR
VOLANTE NORMA STUDT H2816 IROQUOIS ST APT 4
VOLK PETER (BEATRICE) MTCEMN COUNTY RD COMNR R833 RUSSELL AV
--PETER CONSTN WKR R2963 SANTA ROSA AV
VOLKEN THEOPHIL RETD H REAR 2160A HEARN AV
VOLKERS ELIZ (WID AUG E) RETD H1487 WEST AV
VOLKERT ROBT E JR (NORMA) FORMN COUNTY RD COMNR H4773 LAMBERT DR
VOLKERTS ARTH J MANAGING EDITOR PRESS DEMOCRAT PUBL R SEBASTOPOL
--MARIE A MRS (VOLKERTS TAILOR SHOP) R2615 STONY POINT RD
--ROBT E (MARIE A) TAILOR H2615 STONY POINT RD
VOLKERTS TAILOR SHOP (MRS MARIE A VOLKERTS) 523A 4TH ST
VOLKMANN MARTHA L (WID ELMER A) RETD H738 DEXTER ST
VOLLMAR ROBT F (MADGE) RETD H2075 MANZANITA AV
VOLLMER ANTHONY REV TCHR CARDINAL NEWMAN CATHOLIC HIGH SCH R24 URSULINE RD
--ROBT C (JOY) IDENTIFICATION TECH COUNTY SHERIFF H2050 LINWOOD AV
VOLPI GEO J (EVELYN) BOTTLER HAMMS BREWERY H2242 CHEYENNE DR
--RICHARD L (SYLVIA) SURVEYOR HERBERT G PASSARINO H3336 BONITA VISTA LA
VOLTMER RALPH C (BARBARA K) PRNTR H4044 BARNES RD
VOLTZ HENRY E (THEA M) ASST CIVIL ENG CITY OF SANTA ROSA H628 CHURCH ST
--THEA M MRS DIST SEC EQUITABLE LIFE ASSURANCE SOC R628 CHURCH
VON ARX C RODNEY (EDNA M) (RIVERVIEW TRUCKING) H822 FRANQUETTE AV
VONASEK ERNIE (GEO W CLEEK PRINTING) R2515 PAWNEE
--GERALDINE OFC SEC GEO W CLEEK PRINTING R2515 PAWNEE
VON BERG JUANITA B BMO BANK OF AMERICA R311 GRAND
VON BERNER ELIZ (WID FREDK W) NURSE COUNTY HOSP H600 BROOKWOOD AV
VON CRAM DAVID (MABEL) (MARIN PRODUCTS) H4041 SEBASTOPOL RD
--MABEL MRS (MARIN PRODUCTS) R4041 SEBASTOPOL RD

SCHULTZ BROS.-BEKINS
MOVING STORAGE
1116 14th Street
Santa Rosa
PHONE 546-1616

Who Sells It?
Is Answered by the Classified Business Lists in this Directory

SANTA ROSA SAVINGS AND LOAN ASSOCIATION
HOME LOANS – INSURED SAVINGS
HEAD OFFICE: 835 - 4th STREET, SANTA ROSA — PHONE 545-2525
BRANCHES: 702 BROADWAY, SONOMA — PHONE 938-8541
325 MAIN STREET, LAKEPORT — PHONE 263-5401
999 GRANT AVENUE, NOVATO — PHONE 892-2401

VONDERFECHT DONALD R CITY CIRCULATION MGR PRESS DEMOCRAT PUBL H5102 SILVER LAKE DR
VON DER HEIDE HENRY (FLORENCE) H1127 TAPADERO DR
VONDER MEHDEN LLOYD (ALICE C) (FITZGERALD VON DER MEHDEN) H125 HOLLOW TREE CT
VON DER PORTEN EDW P (SARYL C) TCHR SANTA ROSA HIGH SCH H2250 GRAHN DR
VON GRAFEN INEZ M (WID ROBT C) RETD H155 ALICE ST
VON METER NETTIE MRS R2963 SANTA ROSA AV
VON SCHULZE JOSEPH D USA R500 RUSSELL AV APT 1
VON SEEBURG JOHN A (MARILYN E) UNDERWRTR STATE FARM INS H208 WESTBROOK DR
VON SEGGERN OTTO C (JUNE) CONSULTING ENG H936 DANBECK AV
VON TAGEN IRENE M MRS NURSE PETALUMA SCH H2531 VILLAGE SIDE DR
--MARK STUDT R2531 VILLAGE SIDE DR
VONTHUN ALBERT A (JO ANNE) LABY ASST SONOMA STATE HSOP H3767 TEXAS DR
VON TILLOW ALLEN W (BARBARA K) (BURBANK CLEANERS) H2326 GROSSE AV
--WARD H (KATHLEEN R) (BURBANK CLEANERS) H1312 15TH ST
VONTOVEL BEVERLY MRS CLK U SAVE MART H4447 YUKON DR
VON WYE PAUL F RANCHER R4919 RINCON AV
VON WYL LENA (WID FRANK) RETD H4919 RINCON AV
--OSCAR J (DOROTHYV) ROOFER H4926 HARVILLE RD
VOORHEES FRED M (JODI) TAPER H1326 PAGE CT
--WM W (SANDRA M) DIV SLS MR EMPORIAM H1522 LYNN CT
VOORHIES M F (E L) CUSTDN SONOMA STATE COLLEGE H429 LINCOLN ST
--WAYNE E (PATRICIA A) AUTO PNTR JOE'S BODY SHOP H1618 MORAGA DR
VORIS VIRGIL C (VIC'S ST FRANCIS BARBER SHOP) R5702 DU PONT DR
VORREITER KENNETH K (MARGARITA) DRIVER H1358 PAGE CT
VOSE CARTER S (NANCY J) BMO EXCHANGE BANK H500 RUSSELL AV APT 2
VOSS ESTHER (WID WM) H1763 EARDLEY AV
--FRED RETD H2350 MC BRIDE LA APT B6
--JAMES C JR (NORMA J) ELECTN BASSALT H4918 REDWOOD HWY N
--JO ANN (WID JAMES) R1113 GRAHN DR
--LILLIAN R (WID JOHN F) RETD H1823 SONOMA AV
--NINA J (WID JOHN) RETD H2425 GRACE DR

VOTH CLAUDE L, Financial Consultant And Accounts Manager, Santa Rosa Memorial Hospital, 1165 Montgomery Drive, Tel 546-3210

--FAYE R2722 STONY POINT RD
--GRACE MRS H4320 CHICO AV
VOUGHT FRANK J (EUNICE R) (FRANK BILT HOMES) H3753 OREGON DR
VOUKEL MARK (MARYBETH) SLSMN H3935 SUMNER LA
VRABEL STEPH C (DARLENE) H4965 CHARMAIN DR
VRECKO SYLVIA H3324 CLAREMONT CT APT 4
VREDENBURGH ADDIE (WID NORMAN) R1238 HEARN AV
VRUNSON MARVIN (GAIL) LAB H734 BOYD ST
VUR BEATRICE I MRS RETD H2285 MC BRIDE LA APT 212
W-R VETERINARY SUPPLY (JOHN H WOOLSEY JR BERWYN RICHARDS) 910 FRESNO AV
WACHTER ALLAN RETD R101 COLGAN AV
WACKER ROBT G (EUNICE) (AMERICAN TRANSMISSION CO) H3323 MAGOWAN DR
WACKERMAN JOHN L (MURIEL K) MGR FOREMOST DAIRIES H541 MAJOR DR
WACKFORD FRED H3470 MENDOCINO AV
--GEO A (MYRA G) FORMN RELIANCE ENTERPRISES H1257 MORGAN ST
--MYRA MRS SLSWN PIONEER REALTY R1257 MORGAN
WADDAMS PEARL (WID DONALD) RETD H1815 ORCHARD ST
WADDELL GARY V (DIANE M) PRSMN NORTHWESTERN H1526 LYNN CT
WADE ALYCE MATRON COUNTY SHERIFF R ROHNERT PARK
--CHRISTOPHER USN R651 SILVA AV
--DAVIS A (DARLENE E) LAB KIRKWOOD & BLY H1011 CORBY AV
--ELSIE M R689 SUMMERFIELD RD APT 4
--ELTON R (VERONA) MECH H2583 STEELE LA
--GAY MRS EMP A&M HATCHERY R431 OLIVE
--HOWARD M (ANNABELLE) (DARI-DELITE) H3640 WALLACE RD
--JAMES R IDENTIFICATION TECH COUNTY SHERIFF R ROHNERT PARK
--JENKINS T (DORIS) SERV MN SEARS H92 BARHAM AV
--JOEL R (GAY) HATCHERYMN A&M HATCHERY H431 OLIVE ST
--KATHLEEN H1550 TERRACE WAY APT 18
--PAUL R2963 SANTA ROSA AV
--PAUL SLSMN ROSENBERG'S R90 ROMANI CT
--RUTH H MRS MED SEC DR JOHN H JORDAN H561 SILVA AV
--THOS J (MARY) REC CLK SEARS H355 COTTONWOOD DR
--WALTER (LUCILLE) MUSIC TCHR 90 ROMAINI CT H90 ROMANI CT
WADMAN WM F (PATRICIA A) ELECTN P G & E H2875 COMANCHE ST
WADSWORTH GEO W (JEAN) PILOT PAN AMERICAN H620 BUENA VISTA DR
--ISABELLE R MRS SEC SONOMA TITLE GUARANTY CO R PETALUMA
--SANDY STUDT R2817 IROQUOIS ST APT 3
--TERRY STUDT R620 BUENA VISTA DR
WAERS WALTER W (DOROTHY) CARRIER PO H758 SHERIDAN DR
WAGER DAVID D (JACKIE J) INSTALLER PAC TEL H6022 MONTECITO BLVD
WAGGETT CHARLES USA H2350 MC BRIDE LA APT D3

WAGGNER JAMES R (PEARL) EMP WM BATES LBR H4014 CHICO AV
WAGGONER JOHN TREE PRUNER H4855B OCCIDENTAL RD
--LENORA A MRS H1008 HUMBOLDT ST
WAGNER SEE ALSO WAGONER
--ADOLPH H (ANNE E) RETD H1703 VALLEJO ST
--ALBERT S (ROSE M) RETD H913 CLOVER DR
--BEVERLY PRNTR PRESS DEMOCRAT PUBL R2011 HUMBOLDT
--CLAY BARBER CODDINGTON BARBER SHOP H3613 AIRWAY DR
--CLIFFORD C H1370 RIDLEY AV
--DALE G (JO A) SLS REP ELY & WALKER H2024 S PUEBLO CT
--DARROLD A (FERN G) RETD H4844 LONDONBERRY DR
--FRANK H JR CARP H3155 4TH ST
--GARY L (BERNICE K) SLSMN KING'S OFFICE SUPPLY & EQUIP H4566 BRIGHTON DR
--JOHN JR (LORALYN H) SERVMN PG&E H1915 FALLEN LEAF DR
--JOHN E (BEVERLY J) FORMN PRESS DEMOCRAT H2011 HUMBOLDT ST
--JOHN J (SHIRLEY J) DRIVER LARRARABRU FRENCH BAKERY H1131 HARVARD DR
--JOSEPH (PENELOPE) CARP DICK HAMILTON H1265 CORBY AV
--JOSEPH (MARIA) CARP H167 COLGAN AV
--RAY (LOUISE) RETD H83 ORIOLE DR
--REX J (BETTY) MGR COLONIAL WEST APARTMENTS H900 EDWARDS AV APT R
--ROSINA M (WID FRANK H) R3155 4TH ST
--THELMA MRS CLK EMPORIUM H406 DELORES LA
WAGNILD VERNON C (ESTHER J) MECH EMPORIUM TIRE CENTER H5910 MONTE VERDE DR
WAGNON ROBT L (BARBARA J) BUSINESS REP OPERATING ENGS UNION H2122 N PUEBLO CT
WAGON WHEEL (MRS ETHEL VAIL) TAVERN 3320 MENDOCINO AV
WAGON WHEEL BEAUTY SHOP (MRS MARGERY A BJOINESTAD) 1120 BAIRD RD
WAGON WHEEL LIQUORS (AUG J AND MRS OLGA G PALMIERI) 960 W COLLEGE AV
WAGONER SEE ALSO WAGNER
--CLARA R (WID EARL) H428 BOSLEY ST
WAGY CECIL G (JEAN) CONSTN WKR PG& E H715 WEST AV
--DONALD W (DONNA) H714 HEWITT ST
--EARL W (BETTY D) SLSMN PURITY CHEM PRODUCTS H893 WYOMING DR
--SUSAN R1265 PACIFIC AV APT 31
WAHL SEE ALSO WALL
--DONALD A (CAROLYN J) (WAHL AUTO CONSTRUCTION) H2336 WESTVIEW WAY
WAHLMAN AL H810 YULUPA AV APT 2
--VICTOR W (LORNA) ENG H5780 MONTECITO AV
WAIMAN LEE (KING YAN TEA GARDEN) H106 SEBASTOPOL AV APT 5
WAITE CHARLES E (FRANCES) INVESTIGATOR DIST ATTY'S INVESTIGATION DEPT H1000 STEWART ST
--FRANCES MRS CLK CITY SUPT OF SCHOOLS R1000 STEWART
--JOHN R STUDT R801 JOHNSON ST
--KAY MRS CLK JAY VEE R801 JOHNSON
--MYRTLE B (WID GEO W) RETD H567 SAHARA ST

WAITE
--R EDGAR (CATH) REAL EST 801 JOHNSON H801 JOHNSON ST
WAITMAN S (VERTNA) H3522 CYPRESS WAY
WAITS ARLENE OFC SEC FRANK LUTTRELL AGCY R965 MIDDLE RINCON RD
--ROGER R (ARLENE L) EMP C & D BATTERIES H965 MIDDLE RINCON RD
WAKEFIELD MARYANNA M MRS NURSE SANTA ROSA MEMORIAL HOSP H871 BRUSH CREEK RD
WAKELAND LEE F (VIRGINIA L) MACH QUINBY'S SHELL STA H1067 WEST AV
WAKEMAN THEO F (ANNE F) ENG PAC TEL H5491 PEPPERWOOD RD
WALBERG HENRY (AGNES) RETD H2350 MC BRIDE LA APT B8
WALCOTT DARLENE MRS H1341A CLEVELAND AV
WALDE MARVIN (SHIRLEY A) H233 BRAND RD
--SHIRLEY MRS NURSE WARRACK MED CENTER R233 BRAND RD
WALDEN HERBERT L (TEMPLE E) RETD H3383 MAYETTE AV
WALDNER JAMES G (NANCY L) AUTO SERVMN MONTGOMERY WARDS H30 GUINEVER LA
WALDO J A RETD H457 ANGELUS ST
WALDON ARTH RETD R623 SPENCER AV
WALDOW PATRICIA MRS OFC MGR PRICKETT'S NURSERY R5711 ST HELENA RD
WALDREN JACK (VESTA) H146 EL CRYSTAL DR
--RUTH I (WID ARTH) OFC SEC SEARS H702 BRIGHAM AV
WALDRON & CO INC S MARSHALL PETERSON MGR INV SECURITIES 1112 COLLEGE AV
WALDRON ROBT W (ELEANOR) SHERIFF'S LIEUT COUNTY SHERIFF R COTATI
WALES CLAIRE MRS H1277 YULUPA AV APT 19
WALFRED J SLSMN YAEGER & KIRK R2341 MEYERS DR
WALIUS CHARLES P (LORRAINE O) PNTR H823 FRANQUETTE AV
WALK BESSIE L (WID EDWIN U) RETD H806 TUPPER ST
WALK IN THE (CONSTANTINOS D AND MRS RUTH STEFANIDIS) RESTR 537 5TH ST
WALKER ALBEN E (TRYPHENA) H1993 MARSH RD
--ALF L (WILMA L) PRIN MC KINLEY SCH H3633 IDAHO DR
--ANN COOK H477 KAY MAR WAY
--BETTY L H109 LELAND ST
--CURTIS F (RUTH) OPERATING ENG BERAGA PAVING H2820 PAPAGO CT APT 1
--DEAN C (ANN) RETD H5090 SONOMA HWY
--DORIS A MRS R29 DAVIS ST
--DOUGLAS H (L ANN) PROBATION OFCR H2755 VENTURA AV APT 23
--EARL J (REBECCA R) SHT MTL WKR PLMBING SERV H1022 KENMORE LA
--ELLA STUDT R1223 STEWART ST
--ETTA C (WID HERBERT E) H353 LINCOLN ST
--EUG SHT MTL WKR AERO PLMB & HTG R2509 WHITEWOOD DR
--F GENE (NORMA J) LINEMN P G & E H666 KING ST
--FLOYD J (ESTHER) ESTIMATOR PG&E H1527 WRIGHT ST
--FRANK STUDT R2820 IROQUOIS ST APT 4
--GARY N MGR CODDINGTON ENCO SERVICE R72143 WEST AV

NILES BUICK CO.
OUR 34th YEAR
SEE PAGE 3 BUYERS' GUIDE
965 Santa Rosa Avenue, Santa Rosa

CHARLES E. NILES
Phone 545-6611

More goods are bought and sold through the Classified Business Lists of the Directory than by any other medium on earth.

SANTA ROSA MEMORIAL PARK
CEMETERY—CREMATORIUM—MAUSOLEUMS
FRANKLIN AVENUE AT SILVA AVENUE, SANTA ROSA PHONE 542-1580

WALKER
--JACK D (EVON) BODYMN H5423 PEPPERWOOD RD
--JAMES C (TERRY A) USA H5715 MONTE VERDE DR
--JEAN MRS MAID EL RANCHO H350 SMOKEWOOD DR
--JOHN W (BARBARA) EMP WESTERN ELEC H1560 SLATER ST
--JOYCE MRS H641 KING ST
--KATHY CLK SANTA ROSA SAV & LOAN R2285 MC BRIDE LA APT 330
--KENNETH E STUDT R641 KING ST
--LARRY L JAN R641 KING ST
--LOUISE MRS H1218 GRAND AV
--LUTHER (MADGE) RETD H5095 SONOMA HWY
--MARGT H3315 CLAREMONT CT APT 4
--MARIE MRS (WALKER REALTY) R556 ALDERBROOK ST
--MARION N (ELAINE) (DOUGLAS SERVICE) H2143 WEST AV
--MOZELLE H4801 SADDLE CLUB LA
--MYRTLE R3895 SANTA ROSA AV
--OTTO G (MARIE M) CARP H556 ALDERBROOK DR
--PATRICIA E STUDT R1527 WRIGHT ST
--PEGGIE SEC CONDIOTTI ENTERPRISES R516 CALISTOGA RD
--QUIRINA MRS CONSULTANT CITY SUPT OF SCHOOLS R1223 STEWART
--R G INSTR WESTERN ELEC H2285 MC BRIDE LA APT 330
--RAYMOND E (JOAN I) TCHR ROSELAND SCH DIST H2792 SUTTER AV

WALKER REALTY
MARIE WALKER, OWNER
REAL ESTATE BROKER
BUSINESS OPPORTUNITIES
INCOME PROPERTY
FARMS
2310 4TH ST
TELEPHONE 546-9057

WALKER RICHD BUS BOY OCCIDENTAL HOTEL R446 HUMBOLDT ST
--ROBT DEP SHERIFF COUNTY SHERIFF R SEBASTOPOL
--ROBT J JR (SUSAN F) ENG FAIRCHILD SEMI CONDUCTOR H220 GROVE AV
--ROSE MRS RETD R2080 GUERNEVILLE
--RUBY R (WID HERMAN P) RETD H615 POLK ST
--RUTH A TYP COUNTY SOCIAL SERVS R614 BISHOP DR
--RUTH N MRS MGR THE IVY APARTMENTS R2820 PAPAGO CT APT 1
--SHERMAN (DURINA) RETD R1223 STEWART ST
--SHERMAN A JR H1223 STEWART ST
--THOS L (PATRICIA K) FIREFIGHTER CITY FIRE DEPT H629 CLOVER DR
--VIRGINIA MRS BKPR E T MC MANUS H1910 GROSSE AV
--W DONALD (ETHEL D) EXEC V-PRES SONOMA COUNTY ABSTRACT BUR H905 MC DONALD AV

WALKER
--WANDA MRS CLK DUTCH TREAT BAKERIES R SEBASTOPOL
--WM SERVMN WARD'S R SABASTOPOL
--WM EMP CALIFORNIA HWY PATROL H132 NORTH STAR DR
--WM G JR (CECILIA H) DRIVER COUNTY HWY DEPT H819 RUSSELL AV
--WM L (WILMA F) DIST MGR HANDY SPOT PRODUCTS H2518 TAMARISK DR
--WM L (MARY L) V-PRIN HERBERT SLATER JR HIGH SCH H1019 MICHIGAN DR
--WM L (MARGT) PRNTR NORTHWESTERN PRINTING H641 BENJAMINS RD
--WM R STUDT H1019 MICHIGAN DR
--WINFRED E (WILMA) MECH H2509 WHITEWOOD DR
WALKERDINE STANLEY (EUNICE) RETD H555 SILVA AV
WALKEY VERNON N (ISABELL M) CARP H4495 OCCIDENTAL RD
WALKLEY HELEN B MRS TYP SONOMA MTGE H1213 13TH ST
WALKUP MARJORIE (WID CLAUDE S) H2111 GRAHN DR
WALKUP'S MERCHANTS EXPRESS FRED J BIAGI MGR 100 2D ST
WALL SEE ALSO WAHL
--C JAMES (JANE W) TCHR PINER HIGH SCH H3060 MARC WAY
--JAMES D (SHIRLEY A) CABT MKR COTATI CABTS H550 LINK LA
--MARTHA R175 WEBB DR
--RACHEL MRS CLK TYP COUNTY FARM & HOME ADVISOR AGRL EXTENSION R6501 ERLAND RD
--TERRANCE J STUDT R175 WEBB DR
--WM ANALYST COUNTY TAX COLLR
--WM J (ELDENE F) SLSMN SEARS H4305 HOEN AV
--WM J (HELEN L) EMP SONOMA COUNTY H175 WEBB DR
WALLACE CECIL G (MAYE M) TINSMITH H957 YULUPA AV
--CYNTHIA MRS OFC SEC HENRY N WALLACE & ASSOCS R5205 MONTGOMERY DR
--DAVID EMP PO H1139 SANTA CATALINA WAY
--DEBRA STUDT H2350 MC BRIDE LA APT D9
--DEBRA OFC WKR SONOMA STATE HOSP H2066 MENDOCINO AV APT 47
--DONNA STUDT R301 ALDERBROOK DR
--DORINDA C H812A SPRING ST
--EARL D (MARJORIE) CRANE OPR GEO CARR H1975 SANTA ROSA AV
--ERNEST R (DORIS E) POLICEMN CITY POLICE DEPT H5919 CHANDLER CT
--FERN M (WID MARSHALL M) H1155 SPENCER AV
--HELEN (WID PAUL R) RETD H633 TUPPER ST APT 3
--HENRY (FLORA L) RETD H1841 LEONARD AV

COHEN'S HARDWARE & PLUMBING
ELECTRICAL SUPPLIES
MIKE COHEN FOUNDER 1932
125 Santa Rosa Avenue, Santa Rosa Phone 545-1585

Redwood Empire Title Company
TITLE INSURANCE—ESCROWS
545-5130
2995 Cleveland Avenue Santa Rosa 2360 Sonoma Avenue

WALLACE
--HENRY N JR (CYNTHIA) PRES HENRY N WALLACE & ASSOCIATES H5205 MONTGOMERY DR
WALLACE HENRY N & ASSOCIATES HENRY N WALLACE JR PRES CIVIL ENG 2285 CLEVELAND AV
WALLACE IRMA R (WID VERNON H) H3116 MAGOWAN DR
--JACK C (IVA H) RETD H1144 4TH ST APT 244
--JACK L (JEANNE E) BEAM FNSHR SUMMERBELL STRUCTURE H631 CLOVER DR
--JAMES STUDT R3460 HOEN AV
--JAMES C (MAMIE) CUSTDN CHRISTIAN MISSIONARY CHURCH R1755 OLIVET RD
--JOHN C (CLAUDIA) RETD H863 NONIE ST
--MARCELLA MRS H591A COLGAN AV
--MILDRED D MRS H300 SANTA ROSA AV APT E
--MILDRED M ADMN ASST U S DEPT ARMY R SEBASTOPOL
--RUSSELL (ESTHER) RETD H121 BLUE JAY WAY
--VERA MRS R642 TUPPER ST
--VERNON H (MARY A) CARRIER PO H2215 SYCAMORE AV
--WALTER STUDT R301 ALDERBROOK DR
--WALTER E (ALMA C) RETD H142 APPLE LA
--WALTER J (DOROTHY J) SLSMN HEUBLEIN CO H713 SPRING ST
WALLAERT GARY L STUDT R2805 YUMA ST
--HENRY J (MARIAN D) SLSMN T H PITT CO H2805 YUMA ST
WALLEM KENNETH A (AILEEN T) (KEN'S TEXACO SERV) H817 WHEELER ST
WALLEN JAMES (VIRGINIA) AGT WEST COAST LIFE INS R SONOMA
--KARL O ANIMAL CONTROL OFCR COUNTY ANIMAL CONTROL R PETALUMA
WALLER GRACIA G (WID VIRGIL E) H9 OAKGREEN ST
--JAMES (ALICE) H3133 STEELE LA
--PETER J STUDT R1830 WOODWARD DR
--RUSSELL G (ETHEL M) SLSMN COCA COLA H1830 WOODWARD DR
--RUSSELL J USAF R1830 WOODWARD DR
WALLING GEO B (GEO'S PHILLIPS 66 SERV) R3504 COFFEE LA
--ROBT (HELEN) RETD H856 WILDWOOD TRAIL
--WALLACE T (BARBARA) ACCT FITZPATRICK & POULSEN H3196 ROCKLIN DR
WALLMER CHARLES D H1050 FULKERSON ST
WALLNER ERNEST L RETD R REAR 623 CLOVER DR REAR
WALLRICH RICHD (DONNA) PHYS 121 SOTOYOME ST H3521 ALTA VISTA AV
WALLS NEAL V (ANNA J) DEPT MGR BISHOP HANSEL FORD H2640 NEOTOMAS AV
WALLSTRUM HOWARD P (BEVERLY R) PRIN COOK JUNIOR HIGH SCH H3230 NIELSEN RD
--RICHD S STUDT R3230 NIELSEN RD
WALMER DAVID E (MADELINE) MTCE ENG WARRACK MED CENTER R HEALDSBURG
WALP RAYMOND E (DORIS) CARP H2396 WHITEWOOD DR
WALPOLE RAYMOND E (SYBIL A) FIREFIGHTER CITY FIRE DEPT H547 HALWOOD CT
WALRAVEN HENRY S (LAMONA) LABY WKR H419 BENTON ST
WALSH BARBARA R1913 GRACE DR
WALSH ED INSURANCE CO (EDW WALSH) 1611 4TH ST
WALSH EDW (CAROLYN R) (ED WALSH INSURANCE AGENCY) H1422 ST FRANCIS RD
--GEORGIA W MRS H429 BILTMORE ST
--GERTRUDE E TELLER BANK OF AM H741 SLATER ST
--JOHN J (JOAN J) DIR OF PUB RELATIONS CATHOLIC DIOCESE OF SANTA ROSA H904 MC DONALD AV
--KATH C H459 SEBASTOPOL AV
--PAMELA L STUDT R1422 ST FRANCIS RD
--PETER J EMP PCI H1228 STEWART ST
--ROSALIE MRS SUPVR SONOMA COUNTY SOCIAL SERV H2323 HUMBOLDT ST
--SHARON R TCHR LINCOLN SCH H1130 4TH ST APT 319
WALSVICK LAWRENCE (PAULINE D) DRIVER RED STAR INDUSTRIAL SERV H330 WESTBROOK DR
--PATRICIA MRS OFC SEC SANTA ROSA DOWNTOWN DEVELOPMENT ASSN R330 WESTBROOK DR
WALTA IDA A RETD H1210 MC CONNELL AV
WALTENSPEIL GORDON (FLAME GAS & APPLIANCE) R WINDSOR
--N E (FLAME GAS & APPLIANCE) R SKAGGS SPRINGS RD
WALTENSPIEL BARBARA J MRS OFC WKR H2616 NAVAJO ST
--CHARLES A (ELIZ N) (WINDSOR FUEL CO) H117 TALBOT AV
WALTER SEE ALSO WALTERS
--CATH A MRS SEC-TREAS KARL'S AUTOMATIC CAR WASH INC R1229 PACIFIC AV
--JAMES STUDT R2023 SIESTA LA
--JOSEPH V (WINIFRED D) TCHR P S H30 CRAWFORD CT
--KARL J (CATH C) PRES KARL'S AUTOMATIC CAR WASH INC H1229 PACIFIC AV APT 31
--PETER (EMMA) WLDR REITZ MFG H1809 ALBANY DR
--ROBT H (MARY E) (FOUNTAIN GROVE RANCH) H3610 MENDOCINO AV
WALTERS SEE ALSO WALTER
--ARCHER H USN R312 AILEEN AV
--BURA W (GRACE E) USN H723 SOUTHWOOD DR
--CLAYTON R (ALICE M) RETD H865 YULUPA AV
--DEAN E STUDT R1061 STEVENSON ST
--DIANE MRS HSEKPR MOTEL SIX R970 HURLBERT AV
--EDW (MAMIE) HLPR SANITARY DISPOSAL H1481A KING ST
--FRANK T (JEAN M) BR MGR WESTLUND LIFE H933 EDWARDS AV APT 37
--GARY M STUDT R517 YULUPA AV
--HAROLD L (DOROTHY M) ACCT BATES LOGGING CO H1061 STEVENSON ST
--HARVEY STUDT R1720 STEELE LA
--HENRY A (MARIAN E) ENG BUR PUB ROADS H312 AILEEN AV
--IDA N (WID GEO D) RETD H965 KENMORE LA

THE FLOWER SHOP
"Tony's"
A. "Tony" Campiglia
PHONE 546-3465
531 College Avenue

Where To Buy?
Consult the Classified Business Lists In This Directory

HENDERSON'S
BANKAMERICARD AND MASTER CHARGE
MEN'S CLOTHING
TUXEDO RENTALS
517 4th Street, Santa Rosa
Phone 542-3028

Who's Who—and Where?
Such questions can only be answered by the Directory and that is where people look when they want to buy.
Are you properly displayed therein to get the business?

WALTERS
--MARK L USN R312 AILEEN AV
--NEAL STUDT R1061 STEVENSON ST
--R J REV PASTOR CHRISTIAN MISSIONARY CHURCH
--VERDETTE REV (ELIZ) DIR UNITED CH OF CHRIST H517 YULUPA AV
--WM E SANITARIAN COUNTY DEPT OF PUB HEALTH R3765 TWIG AV
WALTHER CLARENCE J JR (ELSIE D) GUIDANCE CONSULTANT COUNTY SUPT OF SCHS
--ROBT C (BETTY A) ELEC CONTR 2318 WESTVIEW WY H2318 WESTVIEW WAY
WALTMAN OLIVER J H1555 TERRACE WAY APT 3
WALTON CARLE RETD R1578 PETERSON LA
--MABEL R (WID THOS J) H1600 HERBERT ST
WALTS TAKAE NURSE SONOMA COMMUNITY HOSP R NOVATO
WALUND JOHN A (JUDY A) MECH ENG'S MTRS H875 WYOMING DR
WAMSER RALPH C (DOROTHY C) RETD H268 BELLHAVEN CIR
WANER JOHN A (BARBARA L) (DE MEO DE MEO FOSTER & WANER) H1704 VALLEJO ST
WAR MOTHERS CLUB 1351 BENNETT AV
WARBURTON CHARLES W (ETHEL M) RETD H4989 OCCIDENTAL RD
--DOUGLAS S (NANCY L) FIREFIGHTER CITY FIRE DEPT H1207 CARR AV
--ETHEL MRS BKPR RANCHERS MILLING R4989 OCCIDENTAL RD
WARD ALICE (WID THOS) RETD H702 OAK ST
--CHARLES D CLK SAFEWAY R1127 HUMBOLDT ST
--CINDY H1158 HUMBOLDT ST APT 14
--DEWEY S (HAZEL G) RETD H212 ALDERBROCK DR
--DILLARD L (DONNA J) MECH ZUMWALT PLYMOUTH H103 W 3D ST
--EARL D (LILLIAN M) RETD H825 RUSSELL AV
--ELANA STUDT R1657 PATRICIA PL
--F YVONNE MRS OFC SEC SONOMA STATE HOSP R635 PLUM DR
--FRANCIS D (EVELYN J) FL LAYER PENINSULA FLOORS H32 RANDALL LA
--FRED C RETD H1067 CLARK ST
--HARLAN H (MARJORIE) OPR ENG H1375 LUDWIG AV
--HARRY (GLADYS) RETD H490 ROSEDALE AV
--JAMES L (ALICE J) SLSMN BROTHERS 4 SHOP H1721 NORTE WAY
--JAMES P (AGNES) BARTENDER PETALUMA INN H1813 WRIGHT ST
--LEE D (DONNA) MECH ZUMWALT PLYMOUTH CENTER R103 W 3D
--LOUISE MRS H909 4TH ST APT 3
--LOUISE C (WID CLYDE) RETD H833 SONOMA AV APT D
--MARGT M STUDT R1657 PATRICIA PL
--MARIE NURSE SONOMA COMMUNITY HOSP R825 RUSSELL AV
--MARSHALL G (PAULINE E) BLUE PRNT CHKR FLUOR PRODUCTS H10 ASCOT DR
--MARY MED SEC 122 SOTOYOME ST R311 MOSSWOOD LA
--MARY G MRS OFC SEC NORTHERN MTGE CO R1263 RIEBLE RD
--MILAN (MABLE) ARCHT H833 SONOMA AV APT K
--MILAN E JR ENG AIDE CITY WATER DEPT R833 SONOMA AV
--PAUL E (JANE) CLAIMS ADJ CAL STATE AUTO ASSN H508 OAK LAKE AV
--ROBT L (JUNE L) BR MGR THRIFTY DRUG STORES H5858 MYRTLEWOOD DR

WARD
--ROGER E (ALYCE L) PHYS 122 SOTOYOME H5332 DIANE WAY
--RUTH MRS (YELLOW CAB CO) R3302 HENRY LA
--THOS A (LILLIAN) PHYS 1038 4TH ST SUITE 4 H1657 PATRICIA PL
--WALTER W (KATHLEEN) CARP H5490 NEWANGA AV
--WM (ALICE) SLSMN SINGER CO H3106 MIDWAY DR
--WM A MERCHANT SEAMN R1127 HUMBOLDT ST
--WM H (M G) PLMB HALL & SON INC H311 MOSSWOOD LA
WARDLOW CATHY M STUDT R811 FRANQUETTE AV
--CHARLES J (BARBARA A) DRIVER GREY HOUND LINES H811 FRANQUETTE AV
WARE MASON (ABBIE E) RETD H214 HERMOSA CIR
WAREHAM BONNIE RECPT HSE OF CHARLES R1265 PACIFIC APT 16
--CHRISTINE MRS SUPVR COUNTY ELECTION DEPT R2007 E FOOTHILL BLVD
--RALPH (CHRISTINE) PRODUCTION CONTROLLER MARE ISLAND NAVY SHIPYD H2007 E FOOTHILL DR
--RONALD R (BONNIE E) SLSMN KEEGANS BROS H1265 PACIFIC AV APT 16
WAREHOUSE FURNITURE CO (OLIVER G LEIGH) 116 COLLEGE AV
WARKENTIN ROBT E (BETTY J) MECH CLARKS AUTO PARTS H843 MC MINN AV
WARNER BEATRICE M (PAULINE'S SPORTSWARE) H3144 HOEN AV
--CHARLES S (KATHRYN) GAS STA ATNDT H117 PIERSON ST
--FINIS B (DONNA) ELECTN (DONNA) 3 H1057 S WRIGHT RD
--JESSIE (WID FRANK) H215 THERESA ST
--JOHN L (MARGT E) SLSMN SEARS H622 CORLANO AV
--MARIE NURSE H1661C SLATER ST
--ROBT H55 MOUNTAIN VIEW AV
WARNHOLZ HERBERT E (EVALYN H) RETD H99 CORONADO CIR
WARRACK HOSPITAL, Grant L Horsley Admn, Summerfield Rd And Hoen Av, Tel 542-9030
WARRACK MEDICAL CENTER WM W SHARPE PRES ROBT S HUNTINGTON SEC-TREAS 2457 SUMMERFIELD RD
WARREN BRUCE (DONNA) PHOTOG 200 OLIVE ST H200 OLIVE ST
WARREN CHARLES C REALTY CO (CHARLES C WARREN) 1229 COLLEGE AV
WARREN CHARLES C (NELLIE M) (CHARLES C WARREN REALTY CO) H933 CREST DR
--DOUGLAS (DIANE) CLK SAFEWAY H836 MARGARET ST
--HERBERT E (WAUNEMA) MECH RIETZ MFG R SEBASTOPOL
--IDA (WID HARRY) R3371 PRINCETON DR
--IDA G (WID JAMES B) RETD H727 BEAVER ST
--JANET MRS R3204C MOORLAND AV
--JOHN B (CLARA M) RETD H2790 S DUTTON AV
--MARSHAL E (BARBARA S) SLSMN KINGS OFC SUP H1120 LANCE DR APT I
--MICHL E (MARIE A) APPR MACH REED'S MFG H449 BOSLEY ST
--VERA W MRS H219 HENDLEY ST
--WM A (GLADYS) H2120 SONOMA AV APT 7

DAVE NAGLE'S
NORTHWESTERN MAILING
A MAILING SERVICE FOR ALL YOUR MAILING NEEDS
127 4th St., Santa Rosa Phone 544-7320

WARREN'S BODY SHOP (DAN ESTABROOK) AUTO BODY REPR 964 PETALUMA HILL RD
WARRICK LOWELL W R1830 MESA WAY
WARTON JAK (NOLA) SERVMN MORROW & SON H444 BOYD ST
--MAE (WID ARCHIE) RETD H738 WASHINGTON ST
WASHBURN HOPE R4739 SULLIVAN WAY
--MARIE (WID MANFORDE) R543 ALDERBROOK DR
--RONALD A (GLORIA) TCHR PINER HIGH SCH H1564 SHAY AV
WASHING MACHINE MAN THE (Robert M Fountain), Commercial Laundry And All Coin Operated Equipment Sales And Service, Franchise Dealer For Maytag And Speed Queen Washers, 151 Santa Rosa, Tels 542-3844 And 542-4673
WASHINGTON DENNIS H4185 SANTA ROSA AV APT 2
--ELOISE SOCIAL WKR COUNTY WELFARE DEPT R221 TODD RD
WASIN DOROTHY L HAIR STYLIST LES GIRLS BEAUTY SALON R1113 WYOMING DR
--EDITH V MRS H1113 WYOMING DR
WASKO MICHL A (ENID L) SLSMN SOUTHWESTERN PETROLEUM H540 BENTON ST
WASKOW JAMES R BRKLYR R4777 MONTECITO AV
--JOHN CARP HEISE R1144 4TH ST APT 251
--MARIE H (WID LLOYD R).... SLSWN PIONEER REALTY H4777 MONTECITO AV
WASMUTH LLOYD A TCHR S R SR HIGH SCH H3441 HOLLAND DR
WASS NADINE P MRS NURSE SONOMA COMMUNITY HOSP R HEALDSBURG
WASSENAAR M R (ADAH) RETD H2055 GUERNEVILLE RD
WASSMANN ERNEST W (LOUISE) SUPT STATE FARM INS H3384 MAGOWAN DR
WASSON LARRY (BARBARA) ELECTN STOLTING ELEC H159 CONNELLY LA
--MARJORIE (WID GLENN) R929 VALLEJO ST
--MICHL G (KERYL A) H2053 STEELE LA
WATCH SHOP THE (WAYNE E KISHBAUGH) REPR 2312 SONOMA AV
WATCHORN HENRY J (MARY) TRAFFIC OFCR STATE HWY PATROL H2109 FLORAL WAY
WATERBURY DAVID F (GAYLE A) DRIVER H1686B DUTTON AV
WATERMAN HOWARD A (JOYCE M) SLSMN MILLER'S ELECTRONIC SUP H2308 LINWOOD AV
--ROBT (DOROTHY) DESIGN DEPT MARE ISLAND H1316 BEAVER ST
--ROBT E (EVELYN) MACH MARE ISLAND NAVAL SHIPYARD H1006 VALLEJO ST
WATERS ANNA W MRS RETD H663 DOYLE PARK DR
WATERS
--EDW N (JANET S) WHSEMN WEERTS BROS H1290 MARLOW RD
--EVA MRS BEAUTICIAN POWDER PUFF BEAUTY SALON R1017 ROYAL
--EVERETT E (DORA) PRES EVMAR ELEC SUP CO INC H1230 VALERIE WAY
--GERALD PARTSMN CHET DICKSON R SEBASTOPOL
--JAMES L (MARY) PHYS 1658 FINLAW ST H1658 FINLAW ST
--JOANNE STUDT R1658 FINLAW ST
--JOE PROGRAMMER COUNTY SUPT OF SCHS R333 LA CROSSE AV
--JUDY MRS H940A MORGAN ST
--LA VERN E (MARILYN M) (WATERS & THOMPSON) H378 MAYFIELD DR
--RUSSELL CARP UNIVERSAL GARAGE DOOR R PETALUMA
--WAYNE G (EVA H) ENG ASST CITY ENG H1017 ROYAL ST
--WM (MARGUERITE) TEL INSTALLER PAC TEL H2350 MC BRIDE LA APT C23
WATERSON JUDY TELLER THE EXCH BANK R1560 MANZANITA
WATHEN JOSEPH H (ANNIE B) PARKING ATNDT H149 WALNUT CT
--WM (LA VONNE) MEAT CTR H3331 PRIMROSE AV
WATKIN ERNEST S VET STATE DEPT OF AGRL H245 DOYLE PARK DR
WATKINS BOB SHOP WKR NORTHERN CAL GLASS H720 DUTTON AV APT 5
--CAROLYN MRS STUDT R3492 PARKER HILL RD
--GLADYS RETD H511 KAY MAR WAY
--HAROLD L (CHARLOTTE E) RETD H618 BROWN ST
--JACK (SHARON) WHSEMN NORTHERN CAL GLASS CO H1530 ATLANTA CT APT 16
--JACK C (SPEED WASH) R465 IRWIN LA
--JOSEPH C (VIOLET G) RETD H704 BENJAMINS RD
--ORVAL L (QUINLYON N) (DOM'S TV) H1390 CLOVER DR
--VIOLA A MRS R111 HEATHER DR
WATSON ALICE J NURSE MEMORIAL HOSP H100 SMITH PL
--ANNETTE MAID FLAMINGO MTR HOTEL R SEBASTOPOL
--DONALD L (KAY) BODYMN WESTERN MTRS H329 LUCAS CIR
--EDW O (HAZEL) STORE CLK COUNTY PURCHASING AGENTS H2614 VALLEY CENTER DR
--FRANK D (HAZEL P) RETD H2016 GRAHN DR
--FRED D (HOPE) LAB SELVAGE CONCRETE PRODUCTS H3885 FINLEY AV
--HARRY J (R MARIE) RETD H1255 HUMBOLDT ST
--JAMES ASST COUNTY RECORDER
--JAMES H1120 YULUPA AV APT 2

AMERICAN NATIONAL INSURANCE CO.
★ LIFE ★ HEALTH ★ PENSIONS ★ PROFIT SHARING
441 COLLEGE AVENUE, SANTA ROSA CALL 546-8585

4213 Montgomery Drive
WEATHERMASTER
INSULATION AND
WEATHERSTRIPPING
Santa Rosa Call 539-1353

Consult the CLASSIFIED LISTS of the DIRECTORY
If You Would Find What You Wish to Buy

THE HOLTZEN HOME
1180 WILD ROSE DRIVE, SANTA ROSA PHONE 545-0129
HOLTZEN SUNSET MANOR
410 MATHESON STREET, HEALDSBURG PHONE 433-4661

U The Alphabetical Section to
S get Complete Information on
E a person or firm.

WATSON
--JAMES W (MARIE) RETD H3368 GLEN ECHO DR
--JOHN D (CALLIE) ATNDT CLARK'S AUTO PARTS H2369 WHITEWOOD DR
--KATH A STUDT R5231 MONTE VERDE DR
--KATHLEEN E CLK KRESS' R2520 POMO TRAIL
--KENNETH STUDT R2614 VALLEY CENTER DR
--KENNETH E (ROSA F) (KEN'S RICHFIELD SERV STA) H2614 COMANCHE ST
--KENNETH M (EDITH E) RETD H413 DEERFIELD CIR
--LE ROY R (KATHRYN E) PRNTR PRESS DEMOCRAT H2624 CREEKSIDE RD
--LLOYD L (TRACY) CONSTN WKR H620 AVALON AV
--MANFORD C (AURA P) RETD H1485 FRANQUETTE AV
--MARK P STUDT R2025 SIESTA LA
--MERLIN C USA R5231 MONTE VERDE DR
--MERLIN F (ANNIE E) (FOSTER'S OLD FASHION FREEZE) H5231 MONTE VERDE DR
--MICHL D (LINDA L) FIELD REP LAURENTIDE FINANCE H194 SOTOYOME ST
--ORMAND M (RUTH) (THE OVERHEAD DOOR CO OF SANTA ROSA) R3455 SANTA ROSA AV
--QUENTIN C (GRACE D) HEAVY EQUIP OPR H1263 CLOVER DR
--RAY K (SANDRA J) EMP PAC TEL H1733 N DUTTON AV
--RAYMOND D (MURIEL) CARP CONSOLIDATED BLDRS H1149 VALERIE WAY
--RICH G (ADA E) GENL CONTR 1114 SILVA AV H1114 SILVA AV
--RICHD E (DOLORES R) LITHO AMERICAN CAN H2520 POMO TRAIL
--RICHD J USN R2520 POMO TRAIL
--SAM K (BEVERLY) OFC MGR SONOMA MTGE H4021 MAYETTE AV
--SARAH RETD R2369 WHITEWOOD DR
--STEVEN (HELEN) EMP HUMBOLT OIL H650 CORDELIA DR APT 1
--VIOLA W (WID WALTER T) H1238 HEARN AV
--WEALTHY A MRS NURSE MEMORIAL HOSP H84 BARHAM AV
--WM TECH SONOMA STATE HOSP R2369 WHITEWOOD DR
--WM T RETD H828 MARY ST
WATT SEE ALSO WATTS
--CLARE MRS LEGAL SEC S K MC MULLIN R4260 HARGRAVE AV
--DOROTHY R MRS CLK COUNTY AUD-CONTROLLER R COTALI
--LLOYD I (DOROTHY) H4060 SACRAMENTO AV
WATTELL DAVID STUDT R2771 CHANATE RD
--MARJORIE A MRS NURSE SONOMA COMMUNITY HOSP H2771 CHANATE RD
WATTERS PAULA S MRS OFC SEC S C M CORP R1535 RANGE AV
WATTERSON EARL (MARY A) RETD H5432 BADER RD
--JUDITH A TELLER EXCHANGE BANK R1560 MANZANITA AV
--RACHEL MRS CLK THRIFTY DRUG STORE R1560 MANZANITA AV
--WM J (RACHEL) APPR MECH BERNIE'S RICHFIELD SERV R1560 MANZANITA AV
WATTS SEE ALSO WATT
--CHARLES M (BARBARA J) (ACORN APPLIANCE REPAIR) H939 WEST AV

WATTS
--SHARON STEN STATE WATER QUALITY CONTROL R SEBASTOPOL
--SUE G MRS H140 PEAR LA
WAUD HERBERT E JR USAF R2209 SARTORI DR
--HERBERT E (MARIAN P) DRIVER PACIFIC MTR TRANS H2209 SARTORI DR
--MARIAN P MRS RECPT DR GINO J BUCCHIANERI R2209 SARTORI DR
--STEPH M STUDT R2209 SARTORI DR
WAUER HELENE J STUDT R2623 CACTUS AV
--HORST H (MARGARET) H2623 CACTUS AV
WAUGH JOHN A JR H5066 MOROCCO AV
WAXSTOCK HENRY (ALICE M) RETD H1136 WILD ROSE DR
WAY EDW N STUDT H2050 MENDOCINO AV APT 7
--JANET M STUDT R2049 E FOOTHILL DR
--JIM K (MARLENE) CEMENT MASON SANTA ROSA CONSTN H715 OAK ST
--ROLAND A (MARY L) RETD H2049 E FOOTHILL DR
--VERNONA R (WID FRED R) RETD H3090 HOEN AV
WAYLAND BONNIE M MRS CHKR BACON'S MKT R1162 BEAVER
--WM H (BONNIE M) MTCEMN KEEGAN'S H1162 BEAVER ST
WAYMAN R DOUGLAS (SHIRLEY) PHYS 1140 SONOMA AV H200 ALDERBROOK DR
WAYMIRE MARIAN J MRS TCHR MADRONE SCH H6317 SONOMA HWY
--MARYANNE NAIL INSP KUSHINS INC H2851 LOMITAS AV
--SUSAN H6317 SONOMA HWY
WAYNE COFFEE SHOP (WM DONEGAN) 321 5TH ST
WAYNE HOTEL (WILBER A AND MRS ANN M PESTELL) 319 5TH ST
WAYNE R V H152 SOTOYOME ST
WAYSIDE GARDENS MOBILE HOMES PARK (SAML & MRS HULDA M MC MILLAN) 2389 SANTA ROSA AV
WAYT GEO O (THELMA C) TECH STATE HOSP H1051 SAN DOMINGO DR
--JAMES D H1885 PETALUMA HILL RD
WEAR BARBARA L R2498 OSAGE AV
--JACK E (BARBARA) DIST MGR PAC TELG H2498 OSAGE AV
WEARE VIRGIL T (JOANN N) TCHR SANTA ROSA JR HIGH SCH H1808 WRIGHT ST
WEATHERINGTON CLAUDE R (LUCY) RETD H740 LOS OLIVOS AV
WEATHERMAN RUBY L MRS H4228 MILES AV

WEATHERMASTER INSULATION CO (James C Davis), Insulation, Weatherstripping And Soundproofing Contractor, Free Estimates, Bank Americard And Master/Charge, 4213 Montgomery Dr, Tel 539-1353 (See Page 17 Buyers' Guide)

WEATHERSBY CARL ELEC WALTERS ELEC H126 EL CRYSTAL DR
--DOVIE (WID JESS) R739 BEAVER ST
--LEONARD (VENDING STAND) H739 BEAVER ST
WEAVER C D LAB R414 4TH ST
--DANL SLSMN WARD'S R9600 STARR RD
--FLOYD D (MARGT A) DISTR SF CHRONICLE H531 BAKER AV
--GEO R (JOYCE G) TCHR SONOMA VALLEY UNIFIED SCH DIST H3800 MAYETTE AV
--JEAN MRS H1441 NORTH ST
--KENNETH L DELMN SF CHRONICLE R531 BAKER AV

SONOMA MORTGAGE COMPANY
A DIVISION OF WELLS FARGO BANK
1701 FOURTH STREET, SANTA ROSA, CALIFORNIA 95404 PHONE 546-3310

WEAVER
--PEGGY E WAITRESS TOPAZ ROOM H2044 MENDOCINO AV APT 28
--URIEL A (VIRGINIA A) PSYCH TECH SONOMA STATE HOSP H2683 VICTORIA DR
--ZANA T (WID GENE) RETD H2100 KAWANA SPRINGS RD
WEAVERLING MABLE (WID LAWRENCE) H1803 AUSTIN WAY
WEBB BARRY E STUDT R4755 MONTGOMERY DR
--DOROTHY LABY ASST COUNTY DEPT OF PUB HEALTH R HEALDSBURG
--ELEANOR (WID VERNON L) H169 BLUE JAY WAY
--FLORENCE MRS RETD H510 BENJAMINS RD
--FLOYD E (ROSE) CONSTN WKR LAKE PORT H2166 BURBANK AV
--FRANK (CLERICE) PATROLMN STATE HWY PATROL H518 GARFIELD PARK AV
--FRANK J (SYLVIA Z) DRIVER MEAD CLARK LBR H3790 GOLDEN GATE AV
--GARY STUDT R3790 GOLDEN GATE AV
--JOAN E STUDT R2136 EAST HAVEN DR
--JOHN G (FLORENCE M) RETD H440 DEERFIELD CIR
--KENNETH (MARGT A) EMP P G & E H2136 EAST HAVEN DR
--LORENE FOUNTAIN MGR WOOLWORTH'S R COTATI
--LOUISE (WID SCOTT) H1173 BEAVER ST
--MILTON W (DONNA B) LINE ASSIGNER PAC TEL H123 HEATHER DR
--REGINALD E (MARGARET A) H4755 MONTGOMERY DR
--ROSE MRS SILK FNSHR REVARD'S CLNS R2166 BURBANK AV
--SCOTT E (ANN) CARRIER PO H1571 SONOMA AV
--SUSAN L TYP R2136 EAST HAVEN DR
--TED W (JUANITA) CONTR H2420 OLYMPIA DR
--WALTER H (TRUCK & AUTO SPRAY) R4961 SNARK AV
--WM E (VIVYAN M) RET SLS MGR PETALUMA CO-OPERATIVE CREAMERY H156 ALDERBROOK DR
--WILMA MRS TRAVEL AGT SANTA ROSA TRAVEL AGCY R PETALUMA
WEBBER SEE ALSO WEBER
--BEATRICE MRS OFC SEC SONOMA COUNTY FARM BUR R1380 NEW YORK DR
--CARL E JR STUDT R1534 BUCKNELL CT
--CARL E (ELEANOR E) RETD H1534 BUCKNELL CT
--GEO J JR (ANNA D) DRIVER RIVERVIEW TRANS H1175 MERCED AV
--JOHN M (RUTH K) RETD H1041 O'DELL LA
--JOHN W (BEATRICE M) SUP MN PAC TEL H1380 NEW YORK DR
--LEE USAF R1380 NEW YORK DR
--MICHL W STUDT R1534 BUCKNELL CT
--RICHD LAB R1175 MERCED AV
WEBER SEE ALSO WEBBER
--ANNA (WID ANTON) H2106 ALBANY DR
--CLARENCE (RUBY) RETD H891 MC CONNELL AV

WEBER
--DOUGLAS H (FRANCES R) MGR SANTA ROSA SNELLING & SNELLING PERSONNEL AGCY H810 YULUPA AV APT 8
--EDMUND (KATHLEEN) STUDT TCHR JONES MUS STORE H528 B STREET
--FRANCIS R MRS LEGAL SEC DE MEO DE MEO FOSTER & WANER R810 YULUPA AV APT 8
--H LELAND (MARJORIE G) RETD H8 GLENGREEN CIR
--JOSEPH A (MABEL T) RETD H135 W BARHAM AV
--JUDY STUDT R1230 HEARN AV
--MINETTE (WID GEO) H151 GLENWOOD CT
--NORMAN W (SHEILA) MGR LONE TREE APARTMENTS H3365 HOLLAND DR
--PATK J (DOLORIES J) ENG KUSHINS SHOE MFG H1230 HEARN AV
--PAUL (HELLIE) RETD H2508 MONTGOMERY DR
--SHIRLEY L MRS H728 SLATER ST
--THEO A (MARY K) RETD H303 FARMERS LA APT 4
--THEO G (CHARLOTTE) LEAD MECH P G & E H758 SOUTHWOOD DR
--WALTER E (EDITH M) PHYS 1194 MONTGOMERY DR H1919 EL CAMINO WAY
WEBERBAUER ANDREW J (LAURA B) RETD H116 ALDEN LA
WEBSTER DAVID (DARLENE) H2350 MC BRIDE LA APT D27
--DAVID J (WINIFRED) DIR SANTA ROSA MEMORIAL HOSP H2205 PIERRE DR
--DENA MRS H4950 SONOMA HWY
--LAURA H933 EDWARDS AV APT 33
--LLOYD J (HAZEL H) (LAFFERTY & SMITH COLONIAL CHAPEL) H2136 HUMBOLDT ST
--LOUIS S MRS H888B 3D ST
--SOPHIA I (MRS) INS CLK H707 WARE AV STATE FARMS INS
WECHSLER ETHEL R (WID CHARLES H) H1030 OLIVE ST APT B
WEDEMEYER MARY E MRS RETD R3625 WILLIAMS RD
WEDGE LAURA B (WID JOSEPH) RETD H1236 LANCE DR
WEDING BARBARA J TCHR SANTA ROSA CITY SCH DIST R1540 WRIGHT ST
WEDUL OTTO E REV (AUDREY J) PASTOR BETHLEHAM LUTHERAN CHURCH H123 HIDDEN VALLEY CT
WEEGAN ELLIS L (PATRICIA M) (FREDRICK'S BEAUTY SALON) H2022 QUEBEC TER
WEEKLEY HELEN L MRS H1290 LLOYD AV
WEEKS BENJ R (MARY C) (SANTA ROSA HEALTH FOOD STORE) H1825 MONTGOMERY DR
--DAVID S MGR FLOWERLAND H446 SOUTH E ST APT 7
--ELAYNE R MRS CLK DUTCH TREAT BAKERY & COFFEE BAR R725 CAMELLIA CT
--ELIAS G (ELAYNE R) COML FISHERMN H725 CAMELLIA CT
--F JANNETTE FOOD WKR TCHR LOS GUILUCAS SCH H1699B BEACHWOOD DR
--FRANCES MRS BKPR MALM METAL PRODUCTS R1148 NEALE DR

Who Sells It? Is Answered by the Classified Business Lists in this Directory

CULLEN'S RINCON NURSERY
"PLANT TO A PLAN"
4050 Sonoma Highway, Santa Rosa, Phone 539-0855

More goods are bought and sold through the Classified Business Lists of the Directory than by any other medium on earth.

NOR-CAL REALTY
COMPLETE REAL ESTATE SERVICE
2016 4th Street, Santa Rosa Phone 546-8737

WEEKS
--ISABELLA M (WID ROBT) H1024A CLARK ST
--LAWRENCE L (DARLA J) CARP YOUNG AM HOME H3708 BARNES RD
--LEWIS J (FRANCES A) MECH LANGENDORF UNITED BAKERIES H1148 NEALE DR
--NEAL N CLK SANTA ROSA HEALTH FOOD STORE R1825 MONTGOMERY DR
--THEO (LORRAINE) RANCHER H1892 JANERO DR

WEERTS BROTHERS, Stanley E Weerts Pres, Ernest H Weerts V-Pres, Wholesalers, Cigars, Cigarettes, Candies, Sundries, New Address, 925 Piner Rd, PO Box 6266 (95406), Tel 542-7169

WEERTS EILERT (LEODINA) RETD H5070 SONOMA HWY
--ERNEST H (LULU L) V-PRES WEERTS BROS H2200 HUMBOLDT ST
--HEYE C (ETHEL) MECH REYNAUD MTRS H1538 RAEGAN AV
--LULU L WITH WEERTS BROS R2200 HUMBOLDT ST
--STANLEY E (KATHRYN A) PRES WEERTS BROS H3671 ARIZONA DR
WEESE DALE (ARVILLA M) SEC-TREAS EMPIRE WOOD PRODUCTS H2304 ROWE DR
--DON SHT MTL WKR KINGS HTG H2285 MC BRIDE LA APT 102
--JUNE S MRS HAIR STYLIST LES GIRLS H2924 ALOHA LA
--LA VERNON C (PATRICIA M) FLANGE TURNER MORE ISLAND R3309 SANTA ROSA AV
--LARRY R STUDT R2304 ROWE DR
--RICHD DIR OF MUSIC FIRST CHRISTIAN CH R2227 RIVERA DR
WEETMAN JAMES SERVMN COUNTY GARAGE R2512 PAWNEE ST
WEGNER CONSTANCE MRS LEGAL SEC CALIFORNIA RURAL LEGAL ASSISTANCE R689 SUMMERFIELD RD APT 2
WEHLE EMILY HSEKPR R1043 3D ST
--WM (VIRGINIA) USAF H2521 CORBY AV
WEHM ISABEL (WID CHARES E) H16 VALLEYGREEN ST
WEHMEYER OTTO (HELEN) RETD H424 EL CENTRO WAY
--WESLEY C (LE VERA) H547 EL PORTAL DR
WEHRCAMP GARY (GAYLE) DEPT MGR SUNSET WEST H430 KLUTE ST
WEHYE PAUL STUDT R1818 ORCHARD ST
WEICHEL FRED C (ISABEL) (JIM & FRED'S HOUSE OF FLOWERS) H2349 MELBROOK WAY
--ISABEL (JIM & FRED'S HOUSE OF FLOWERS) R2349 MELBROOK WAY
--KENNETH F STUDT R2349 MELBROOK WAY
--RONALD F USA R2349 MELBROOK WAY
WEID JOHN R508 4TH ST
WEIDEMIER PAUL O (BONNIE) AGT PRUDENTIAL INS H3204B MOORLAND AV
WEIDENFELLER EDW H525D SOUTH E ST
WEIDNER BRENT F STUDT R3375 MONTGOMERY DR

WEIDNER
--FRANK (IRMA P) (MEN'S FINE TAILORING) H3375 MONTGOMERY DR
WEIGART SUE C MRS DOMESTIC WKR H1420 KING ST
WEIGER MARIAN (WID MERL D) H1551 PACIFIC AV APT 7
WEIGHT ANNE M MRS TYP STATE DEPT OF PUB HEALTH R630 SOUTHWOOD DR
--CARL D (ANNE M) CUSTDN PINER HIGH SCH H630 SOUTHWOOD DR
--CAROL A STUDT R630 SOUTHWOOD DR
WEIKEL O CLAUDE (PHYLLIS W) RETD H1438 VELMA AV
WEIL ROGER STUDT R1441 SLATER ST
--WM J (ELL MARIE G) (WM WEIL RANCH PROPERTIES) H4769 RINCON CREEK WAY
WEIL WM RANCH PROPERTIES (WM WEIL) 4000 MONTGOMERY DR
WEINBERGER HAROLD D (BEVERLY) WHSEMN UNITED GROCERS H1009 SANTA BARBARA DR
WEINHOLDT GEO (LEE H) (WEINHOLDT'S BODY SHOP) H652 CORLANO AV
--HANS JR (MARILYN) EMP PG&E H3044 SONOMA AV
--LEE H MRS TELEG OPR WESTERN UNION R652 CORLANO
--ROSE C MRS H412 EL PORTAL DR
--SUSAN K STUDT R412 EL PORTAL DR
WEINHOLDT'S BODY SHOP (GEO WEINHOLDT) AUTO REPR 516 SHONA ST
WEINLAND HENRY A (RUTH) RETD H1601 16TH ST
WEINROTH AL PRES LENAL STORES R NOVATO
WEIR DAVID W (AGNES S) RETD H6866 OAKMONT DR
WEIRICK TERESA MRS H676 DUTTON AV
WEIS CARYL C MRS (PROPERTIES UNLIMITED) R4820 MONTGOMERY DR
--EDW JR (CARYL C) SLSMN PROPERTIES UNLIMITED H4820 MONTGOMERY DR
--GORDON NURSERYMN PRICKETT NURSERY R220 GILBERT DR
--LORRAINE SLSWN WARD'S R220 GILBERT
--ROBT W (ARLENE) DENTIST 1421D MONTGOMERY DR
WEISE ANN L CLK-TYP SONOMA COMMUNITY HOSP R WINDSOR
--G ROBT (MARIE M) V-PRES SONOMA MTGE CO H6334 BRIDGEWOOD DR
--JURGEN K EMP BLACK FOREST INN H1229 PACIFIC AV APT 6
WEISER HANLEY H (NAOMI R) RETD H5495 PEPPERWOOD RD
--ROY O (BARBARA L) CONSTN ENG WISE & MC GINTY H1538 BEACHWOOD DR
WEISS DON BABY NEWS STORE (DONALD H WEISS) CLO 201 B STREET
WEISS DONALD H (JOANNA) (DON WEISS BABY NEWS STORE) H3336 MAGOWAN DR
--HARRY (FANNIE) RETD H138 RED WING DR
--MARY MRS (CASA ROSA MOTEL) R GREENBRAE
--MICHL M (MARIE) OPR ENG WISE MC GINTI H109 NORTH STAR DR
--RAY J (EMMA F) RETD H509 BILTMORE ST

Heart Association of the Redwood Empire
4000 Montgomery Drive, P.O. Box 844 – Santa Rosa – Phone 542-1992

THE BANK OF CALIFORNIA
NATIONAL ASSOCIATION

WEISZ MICHL STUDT R595 LOS ALAMOS RD
WEITERER JOSEPH F (CLARA M) RETD H3115 SONOMA AV
WEITH ANNA L (WID ARTH) RETD H448 SOUTH E ST
WEITZ ALBERT CIV ENG COUNTY FLOOD CONTROL R NOVATO
WEITZMAN SANDRA D CLK SANTA ROSA LIBRARY R230 BROOKWOOD AV
WELBORN JAY H (MARY) MECH H829 CARLEY RD
WELCH SEE ALSO WELSH
--BUNA MRS H3157 WILDER RD
--DARRELL (ANNABEL L) (COURTESY BARBER SHOP) H1771 PETALUMA HILL RD
--HESTER J (WID HARRY E) H1260 SLATER ST
--JOHN P (DANA M) ASST MGR A&P MKT H1938 SANTA MONICA CT
--LAWRENCE (SHARON D) FIELDMN PG&E H801 WEST AV
--LOUISE E STUDT R3017 TERRA LINDA DR
--OLIVE (WID LOUIS) RETD H2120 SONOMA AV APT 3
--RICHD MTCEMN COUNTY FLOOD CONTROL R476 COTTONWOOD DR
--RICKEY F ATNDT EMPLOYERS OVERLOAD SHELL STA R333 10TH ST
--ROBT WLDR MALM FIREPLACES R SEBASTOPOL
WELCH & TECKEMEYER (THOS D WELCH ROBT A TECKEMEYER) PHYSIOTHERAPISTS 1170 MONTGOMERY DR
WELCH THEO (JEANNA) PRESS HLPR BERGMAN MFR CO H1437 CORBY AV
--THOS D (EARLENE J) (WELCH & TECKEMEYER) H4060 BENNETT VALLEY RD
--VIRGINIA MRS MAID WARRACK MED CENTER R40 SCENIC AV
--WM L (HELEN D) RETD H3920 PYLE AV
WELDON C HANK (MYRTIS) (DISCOUNT FURN SLS) R312 3D ST
WELFARE LEAGUE SHOP MRS BONNIE JEFFERY PRES 126 4TH ST
WELLAR C W H3121 CLARE AV
WELLER HORACE B (DOROTHY) MGR TOWN & COUNTRY APTS H1555 TERRACE WAY APT 5
WELLING GEO A RETD H1660 SEBASTOPOL RD
WELLINGTON ETHEL M MRS BKPR H150 WEMBLEY CT
--JERRY M STUDT R150 WEMBLEY CT
--MAMIE (WID GEO) R1016 BUSH ST
--SUSAN STUDT R150 WEMBLEY CT
--THOS F (MICHELLE) REFNSHR MC COY DENTAL LABY R150 WEMBLEY CT
WELLISCH GILBERT REP PACIFIC CONTINENTAL SECURITIES R SEBASTOPAL
WELLIVER DONALD (ANNABELLE) SLSMN AVEX H4368 PRINCETON DR
--MARK STUDT R4368 PRINCETON DR
WELLMAN ETHELINE BKPR ACME AUTO WRECKERS R1228 POPLAR
--GERALD D STUDT R1228 POPLAR AV
--HAROLD RETD H1975 SANTA ROSA AV
--PHILLIP P (ETHELINE A) LOGGER H1228 POPLAR AV
--WALLIS J (JANICE Z) BMO STATE FARM INS H1635 TAHOE DR
WELLNER GEORGIA MRS R508 4TH ST
WELLOCK CLYDE (KATHLEEN L) PHYS SONOMA COUNTY HOSP H67 FAIRLIE DR
WELLS ALF M (EVELYNE S) LAB H84 KAWANA SPRINGS RD
--BETTY (WID ALF W) H640 KING ST
--BEVERLY SLSWN WARD'S R208 BRAND RD
--CHARLES E (ALMA H) RETD H424 SAHARA ST
--DONALD E (DOROTHY I) H632 LEO DR
--DORSEY R (DOROTHY R) DEP COUNTY PROBATION DEPT H644 SOUTHWOOD DR
--ELZADA M (WID ROY B) RETD R742 BEAVER ST

WELLS FARGO BANK
SANTA ROSA OFFICE
JAMES B KEEGAN, VICE-PRESIDENT AND MANAGER
231 EXCHANGE AV (95403)
TELEPHONE 542-7460 (AC 707)
CODDINGTOWN OFFICE
REX W HIME, MANAGER
2960 CLEVELAND AV (95406)
TELEPHONE 542-7460
SANTA ROSA PLAZA OFFICE
KENNETH W PRIOR, MANAGER
2765 4TH ST (95405)
TELEPHONE 542-7460 (AC 707)

WELLS FARGO BANK JAMES B KEEGAN V-PRES-MGR 49 OLD COURT HOUSE SQ
WELLS FARGO BANK BUILDING 528 4TH ST
WELLS GEO C (BETTY M) FORMN PRESS DEMOCRAT H1707 EL CAMINO WAY
--GORDON R (DONNA) MGR THRIFTY DRUG STORE H151D BARBARA DR
--HAROLD (YVONNE) LAB FLUOR PRODUCTS H2620 VILLAGE SIDE DR
--HAROLD I ACCT SONOMA COMMUNITY HOSP R SONOMA
--IDA C MRS H251 RICARDO AV
--JACKSON HEAD CUSTDN COUNTY SUPT OF SCHS R WINDSOR
--JACQUELINE MRS CASH AMERICAN NATL INS R5830 DUNEO DR
--JAMES R REPORTER PRESS DEMOCRAT PUBL R PETALUMA
--JOAN M BKPR FRED PLANTE ELECTRONICS R1521 LEONARD AV
--KENNITH H (GEORGIANA) CONSTN WKR BEN C GERWICK H233 AILEEN AV
--LEO J (HAZEL A) RETD H1901 4TH ST
--LEON H6221 MONTECITO BLVD APT 2
--LUCILLE A (WID JULIAN M) TECH COUNTY SUPT OF SCHS H2039 GRAHN DR
--MARY L MRS ASST NURSE DR SAML D AIKEN R2349 YULUPA AV
--MICHL S USAF R208 BRAND RD
--RICHD E (ALICE L) SIGNMN SANTA ROSA NEON LITE H1536 SHEPARD CT
--ROY C RETD H328 RIDGEWAY AV
--ROY C (BHRADDE L) RETD H195 RED WING DR
--ROY T (MARY C) SEC-TREAS G F BEST BUILDERS INC H3114 TERRA LINDA DR
--ROYCE A DENTAL ASST WM J FORIN R3114 TERRA LINDA DR
--STEVEN M USAF R2349 YULUPA AV
--VICTOR H (EMNA M) RETD H1031 RUSSELL AV

Jordan Roofing Co.
COMMERCIAL—INDUSTRIAL—RESIDENTIAL
SONOMA-PHONE 996-1091
Phone 546-1496
621 Sebastopol Road, Santa Rosa

Where To Buy?
Consult the Classified Business Lists In This Directory

FORSYTH TIRE CO.

Automotive Service Center

Goodyear Headquarters

Tires
Batteries
Mufflers
Brakes
Alignment
Motor Tune Up
Nimrod Trailers

Instant Service
Instant Credit

PHONE
545-6260

872
4th Street
Santa Rosa

Who's Who— and Where?

Such questions can only be answered by the Directory and that is where people look when they want to buy.

Are you properly displayed therein to get the business?

WELLS
--VIOLA B MRS H810 YULUPA AV APT 11
--WALTER M JR (MARY LOUISE) INVESTOR SKAIF & CO H2349 YULUPA AV
--WM R (BEVERLY J) MTCE MECH OPTICAL COATING LABY H208 BRAND RD
WELSH SEE ALSO WELCH
--IOLA B (WID IVAN) FCTY WKR BARLOW'S CANNERY H2145 ORCHARD ST
--MINNIE RETD H709 WARE AV
--ROSALIE W (WID WM L) H410 BOAS DR
--SYLVIA J STUDT R410 BOAS DR
WELTI CHAPEL OF THE ROSES Wesley W Daniels Pres, Santa Rosa's Most Beautiful Funeral Home, 1225 Sonoma Av, Tel 545-0880 (See Page 14 Buyers' Guide)
WELTON J LEE (PAULINE S) RETD H3959 PRINCETON DR
WELTY DAVID R (SANDRA L) H1256 CARR AV
WELTZ CATH (WID WM) RETD H633 SUNNY MANOR WAY
WEMPLE NORA M (WID EARL R) RETD H915 SONOMA AV
WENDEL WM S (LOUISE) PLSTR H4647 MONTECITO AV
WENDELL ELMER G (ELIZ I) SUPVR FARMERS HOME ADMN H1626 EDGEWOOD LA
WENDLING GLENISTER F EMP MARE ISLAND SHIPYDS H1132 SLATER ST
WENDT BERNICE F (WID WM D) RETD H1133 ORCHARD ST
--DONALD L (BARBARA R) SUPVR WESTERN ELEC H1846 ROSE AV
--LAUREN R (MARTHA L) LEADMN OPTICAL COATING LABY H1229 PACIFIC AV APT 20
--LOIS MRS DENTAL ASST DR ROBT SPENCER R HEALDSBURG
--WALTER C (ALTA M) RETD H1681 PETERSON LA
--WILLEHEMINA (WID WM) RETD H838 NONIE ST
WENGERT IVAN T (ALICE O) RETD H187 BLUE JAY WAY
WENGLER THOS R (ANNA E) RETD H2097 FLORAL WAY
WENKAM CHRISTIE STUDT R1821 SALEM AV APT 28
WENRICH GRACE L (WID SOL I) H1727 WRIGHT ST
WENTON DANL C (SALLY K) GENL BLDG CONTR H2655 CREEKSIDE RD
WENTWORTH FAY G MRS CLK HOLLOWAYS TEXACO H104 HORN AV
WENZEL GEO C (AMELIA) H619 PINE ST
WENZLICK MABLE N (WID JERRY P) MGR NELSON HOWARD APARTMENTS H433 7TH ST
WERBLOW WM (BETTY) MTCEMN POINT ST GEORGE FISHERIES H665 BOYD ST
WERDMULLER WALTER E (PAT A) STUDT H4967 OCCIDENTAL RD
WERLE CAROL MRS (GADABOUT) R ST HELENA
--RICH (CAROL) (GADABOUT) R ST HELENA
WERNER FRANK PNTR COUNTY RD COMNR R WINDSOR
--ROBT W (JOAN P) TCHR MONTGOMERY HIGH SCH H2335 HIDDEN VALLEY DR
WERNET WM L (BERNICE E) RETD H3024 COFFEY LA
WERTH MARY L (WID WM H) H1774 MANOR DR
WERTZ CHESTER R (JUANITA F) CLK N W P RR CO H234 BOAS DR

WERTZ
--HAROLD S (MARIE) DRIVER PAC MTR TRANSPORT H2135 SONOMA AV
--HAROLD S JR STUDT R2135 SONOMA AV
--HENRY H (HELEN V) CARP AM DOOR H3209 MIDWAY DR
--ROBT C (MARY V) EMP PAC TEL H4350 BENNETT VALLEY RD
--SAM S DESIGNER BROWN & SMITH R SEBASTOPAL
WERWIL CLARA MRS (LARKFIELD RESIDENTIAL HOME) R4988 REDWOOD HWY N
--JACOB (CLARA) (LARKFIELD RESIDENTIAL HOME) H4988 REDWOOD HWY N
--JOHN MTCEMN LARKFIELD RESIDENTIAL HOME R4988 REDWOOD HWY N
WESCOTT ROBT H (MARY) (BOB WESCOTT'S AUTO & TRUCK PARTS) H82 SUSSEX DR
WESCOTT'S BOB AUTO & TRUCK PARTS (ROBT H WESCOTT) 1569 SEBASTOPOL RD
WESLO JEWELRY INC HENRY W CRAIN MGR JWLR RET 2222 CLEVELAND AV
WESOLOWSKI MARTHA R RECPT OSCAR KLEE TAX SERV R3943 PRIMROD AV
--TED J (CHARLOTTE D) CARP OLSON & BAUM CONSTN H3409 BROOKS AV
WESSA FRED J DENTIST 3641 MONTGOMERY DR
WESSEL EARL (ANITA) SLSMN PAYNE SOFT WATER H2241 ALVARADO AV
WESSENDORF RODNEY A (PAT) PNTR SEBESTAPOL ART POINT STUDIOS H1055 MERCED AV
WEST APARTMENTS PAUL LYND MGR APTS 822 WEST AV
WEST ARTH D (VERA R) ENG STATE HOSP H2818 SPRING CREEK DR
--BESSIE B RETD H1511 PARSONS DR
--BRENT W CLK THRIFTY R1938 MARSH RD
--CHARLES W GDNR H REAR 1156 WEST AV
--CHERYL L R4497 BENNETT VIEW DR
--CHRISTINE STUDT R101 ELLIOTT AV APT 16
WEST COAST LIFE INSURANCE CO C STANLEY COLVIN MGR 151 MONTGOMERY DR
WEST COAST MOBILE HOME SALES FRANK L CADGEW MGR 2532 SANTA ROSA AV
WEST COAST WELDER SUPPLY CO RAY SESSLER MGR 1357 CLEVELAND AV
WEST COLLEGE SPEED WASH (FELIX V BASTAS) LAUNDROMAT 926 W COLLEGE AV
WEST DONALD SGT COUNTY SHERIFF R SONOMA
--DUANE SLSMN PENNEY'S H1130 4TH ST APT 216
--EDW G (MARY L) AGT MUT BENEFIT LIFE OF NEWARK H2013 HIDDEN VALLEY DR
--EMMA G (WID ARNOLD E) RETD H2818 APACHE ST
--FORREST (MARIE) RETD H16 SHADY LA
--GRACE V OFC SEC ALAMEDA AIR BASE H1010 SILVA AV
--JOHN MTCEMN COUNTY RD COMNR R SONOMA
--JOHN H (ELLA M) RETD H2225 BURBANK AV
--JOHN M COOK SHAKEY'S PIZZA PARLOR R1355 SANTA ROSA AV APT 8
--JOSEPH (NORMA R) AIDE PALM DRIVE HOSP H596 CHERRYWOOD DR
--LINDA MRS BABY SITTER H1178 CLOVER DR

SANTA ROSA SAVINGS AND LOAN ASSOCIATION
HOME LOANS – INSURED SAVINGS
HEAD OFFICE: 835 - 4th STREET, SANTA ROSA — PHONE 545-2525
BRANCHES: 702 BROADWAY, SONOMA — PHONE 938-8541
325 MAIN STREET, LAKEPORT — PHONE 263-5401
999 GRANT AVENUE, NOVATO — PHONE 892-2401

WEST
--MARTIN E (PATRICIA C) SEAMAN H4497 BENNETT VIEW DR
--MAURINE J (WID ARTHUR M) NURSE RINCON VALLEY SCH DIST H560 SILVA AV
--PATRICIA C STUDT R4497 BENNETT VIEW DR
--PHILIP (BARBARA) CLK H2816 SUMMERFIELD RD
--PHYLLIS J MRS WAITRESS D'S COFFEE SHOP H605 CHERRYWOOD DR
--RICHD W (RUTH) SLSMN HAROLD'S AUTO SERV H887 STRAWBERRY DR
WEST SANTA ROSA BAPTIST CHURCH 3884 SEBASTOPOL RD
WEST VIOLET MRS H823 SONOMA AV
--VIOLET G (WID FRANK H) RETD H737 FRAZIER AV
--WALTER C (GRACE) DRIVER CALWOOD DOOR H1201 BRUSH CREEK RD
--WAVE D (GRACE E) RETD H518 ANGELUS ST
--WILFRED C JR (VIOLA) PRNTR PRESS DEMOCRAT PUBL H1938 MARSH RD
--WM F (VIOLETTE M) H2214 EASTWOOD
--WILLIS E (SHYLA J) DISHWASHER FLAMINGO HOTEL H917 ASTON AV
WESTBROOK CLYDE (ELLEN) H330 RICARDO AV
--JOAN MRS H487 SAHARA ST
WESTCOTT HERBERT L (BARBARA E) SUPVR COUNTY PHOTO REPRODUCTION H346 WESTBROOK DR
WESTER DENNIS H927 STEWART ST APT 3
WESTERBECK JOHN H (HELEN E) COOK SHELL OIL H2158 ORCHARD ST
WESTERGARD CHRIS M (EDNA M) BRIDGE CARP NWPRR CO H120 7TH ST
WESTERLUND STANLEY W (EMMA) RETD H1895 HUMBOLDT ST
WESTERMEYER ANTHONY F (MILDRED) CARP US MED CENTER H943 KENMORE LA

WESTERN BUILDERS—EMPIRE GLASS
Robert L Cantu Pres, Everything In Glass, Mirrors, Shower Doors, 1121 13th St, Tel 542-5534, Roofing Department, Tel 545-7949 (See Pages 16 And 31 Buyers' Guide)

WESTERN CARD CO (ARNOLD SANTUCCI REXFORD HOLMES) PRNTRS 300 SOUTH A ST
WESTERN FARM CENTER (WM PAGANETTI) FEEDS WHOL 21 W 7TH ST
WESTERN GENERAL DEVELOPMENT CORP LEONARD L STEWART PRES-GENL MGR REAL EST 3000 CLEVELAND AV RM L

WESTERN GIRL INC, Sally Gay Cochran Mgr, One Of America's Finest Temporary Office Help Services 37 Old Courthouse Sq, Tel 542-0616 (See Page 34 Buyers' Guide)

WESTERN GREYHOUND LINES C E THOMPSON AGT 503 5TH ST
WESTERN HOTEL (THOS W ALEXANDER) 10 4TH ST
WESTERN HOTEL TAVERN (THOS W ALEXANDER) 10 4TH ST
WESTERN MOBILE HOME PARK (MRS MARDO C CRANE MARTHA R BAECHLE) 3309 SANTA ROSA AV
WESTERN UNION MAINTENANCE RODGER HOLMES MGR 42 W COLLEGE AV

WESTERN UNION TELEGRAPH CO
R Wayne Hedden Mgr, 536 3d (95401), Tel 545-3113

WESTFALL ROBT L (DOROTHY R) DEP SHERIFF SONOMA COUNTY H1678 DUTTON AV
--WM W SLSMN S C M CORP R BODEGA BAY
WESTFIELD RUTH H732 KAWANA SPRINGS RD
WESTGATE CAPITAL CO INC GUS ANDERSON MGR REAL EST 1732 W 3D ST
WESTINGHOUSE ELECTRIC SUPPLY CO GEO D STAPLES BR SUPVR 104 W 10TH ST
WESTLAKE CURTIS R (JOYCE) (WESTLAKE'S EXCAVATING & CLEARING) H1120 CARR AV
--JOYCE MED SEC SONOMA COMMUNITY HOSP R1120 CARR AV
WESTLAKE'S EXCAVATING & CLEARING (CURTIS R WESTLAKE) 1120 CARR AV

WESTLAND LIFE INSURANCE CO
Frank Ternullo Dist Mgr, Life Insurance, 242 Coddingtown Center, Tel 545-3208

WESTLEY MARADEE A NURSE COUNTY DEPT OF PUB HEALTH R COTATI
WESTLUND ARLINE R MRS OFC WKR PAC TEL H716 OAK ST
--DONALD STUDT R716 OAK ST
--RONALD ASST MGR THE WALLY SPORTING GD & TOY CO R716 OAK ST
WESTMORELAND EVANDER (MAY) MTCEMN STATE FARM INS H4593 LAMBERT DR
--JOSEPHINE S H421½ DENTON WAY
--ROBT L (ETHEL M) CARP H600 GRANBERG CT
WESTON BERNARD A OPTOM 858 4TH ST SEBASTOPAL
--HUGH W REV (HELEN) PASTOR UNITARIAN FELLOWSHIP OF SONOMA COUNTY H406 KLUTE ST
--MALCOM (PAT) ENG TECH US DEPT OF INTERIOR GEOLOGICAL SURVEY R SOMONA
--PATRICIA A R47 BRIGHTON CT
--ROBT W (MARY S) RETD H130 ST JAMES DR
--WARREN C (JEANNETTE D) MLDR HILLCREST PLASTIC H4865 LONDONBERRY DR
--WM A (DORIS V) ASSOC T J NELSON & ASSOC H47 BRIGHTON CT
--WM H FORMN STATE DIV OF FORESTRY H1527 RANGE AV APT 1
WESTPHAL PATRICIA STUDT R1821 SALEM AV APT 33
WESTPHALEN DONALD C (DOROTHY M) EMP SURE-KILL EXTERMINATORS H3435 SPRING CREEK DR
--GERALD L R3435 SPRING CREEK DR
WESTRICH JAMES EXPEDITER RIETZ MFG R KENWOOD
WESTROPE GEO L (LENORA M) CUSTDN SANTA ROSE HIGH SCH H1145 MERCED AV
WESTSIDE CLEANERS (MARVIN AND MRS JEAN I KING) 946 W COLLEGE AV
WETCH BARRY (CARROLLE) STUDT H327½ COLLEGE AV

1599 CLEVELAND AVENUE, SANTA ROSA — PHONE 542-4546
PIANO & ORGAN HOUSE
MUSIC SCHOOL

Consult the CLASSIFIED LISTS of the DIRECTORY
If You Would Find What You Wish to Buy

SANTA ROSA FURNITURE CO.
LOOK FOR THE BILTWELL LABEL
Where Good Furniture Is Not Expensive
4th and A Streets, Santa Rosa Phone 545-1901
Serta MATTRESS and BOX SPRINGS

THOMPSON CLEANERS
BETTY and JESS EZELLE
PHONE 545-4172
4040 MONTGOMERY DRIVE SANTA ROSA

HALL & SON, INC.
H & C METAL PRODUCTS
Plumbing · Heating · Air Conditioning · Plumbing Supplies · Appliances
3555 Airway Drive, Santa Rosa — 546-3040 — Coddingtown

MOVING and SECURITY VAULT STORAGE
Alexander's Van & Storage, Inc.

Serving the Redwood Empire 37 Years
HAL KEETON, Owner
Phone
542-7765 — 546-4039
A Street, 3rd to 2nd Santa Rosa

WETCH
--CARROLLE EMP EXCHANGE BANK R327½ COLLEGE AV
WETTERSTROEM CARL A (MARY F) SLSMN DWIGHT SMITH MEN'S WEAR H748 SLATER ST
WETTLESON PHILIP (FRANCES) RET H6820 OAKMONT DR
WETTON ANTONIA CLK COUNTY CLK R2244 ROWE DR
--VINCENT L (ANTONIA M) (MODERN TREE EXPERTS) H2244 ROWE DR
WETTSTEIN ERNEST (MARIE) RETD H1822 BEAVER ST
WETZEL TERRY STUDT R1821 SALEM AV APT 31
WETZLER DALE B (EVELYN B) PHARM THRIFTY DRUG STORE H818 COLLEGE AV
WEULE RALPH (MARY L) DEP SHERIFF COUNTY SHERIFF R CLOVERDALE
WEYHE ARTH (ETHEL) RETD H1818 ORCHARD ST
--EUGENIA A MRS H906 MONROE ST
--PEARL A (WID PAUL H) RETD H450 KLUTE ST
WEYHENMEYER EARL G (EVELYN G) SEC MALM FIREPLACES INC H4776 RINCON CREEK WAY
--EVELYN G MRS CLK SONOMA COUNTY FARMERS MUT FIRE INS R4776 RINCON CREEK WY
WEYL WM (BEVERLY) DEP SHERIFF COUNTY SHERIFF R SONOMA
WEYMOUTH RICHD H (PATRICIA) CHIROPRACTOR 831 5TH ST H831 5TH ST
WHALEN SEE ALSO AND WHELAN
--ALTA MRS CASH SMITH'S SHOES R4011 PRINCETON DR
--ELIZ C H732 PINE ST
--JAMES L (ALTA) SLSMN ROSENBERG'S DEPT STORE H4011 PRINCETON DR
--JOSEPH W (JAYNE) SHT MTL WKR MARE ISLAND H545 ASHBURY AV
WHALEY FLORENCE (WID ALVIN C) R3309 SANTA ROSA AV
--WARREN L DRIVER ST VINCENT DE PAUL THRIFT STORE R ROHNERT PK
WHARTON BOB L (MARY) GENL MGR UNITED OF OMAHA H4235 MOUNT TAYLOR DR
--CLAUDE A (MAY) RETD H4445 PRICE AV
--DAVE (BETTY A) BOTTLER LUCKY LAGER H98 MOUNTAIN VIEW AV
--EUELL O (LUCILLE H) SLSMN YOUNG AM REALTY H2163 MEADOWBROOK CT

WHARTON
--LINDA H326 W 9TH ST
--LUCILLE (EUELL) ASST SEC NORTHWESTERN TITLE SECURITY CO R2163 MEADOWBROOK CT
WHATTAM ELLA A (WID MELBOURNE A) (LOPUS CONVALESCENT HOSPITAL) H611 HUMBOLDT ST
WHEAT ALBERT (MADGE) H3022 HOME RD
--JESSE (WANDA) USN H430 LINK LA
--WANDA INSTR SANTA ROSA BEAUTY COLLEGE R430 LINK LANE
WHEATLEY JAMES K (JODY) ENLISTED ADVISOR USA RESERVE UNIT ADVISOR H461 LINK LA
WHEELER ANITA M ACCT STATE R2323 SYCAMORE AV
--CARL E (MARY E) STOCKMN VIRGIL CLARK AUTO PARTS H467 RUSSELL AV
--CARRIE E STUDT R467 RUSSELL AV
--CHARLES (GERTRUDE) RETD H488 KAY MAR WAY
--CHARLES E (JANICE R) AGT FAMILY LIFE INS H701 LIANA DR
--GRACE I (WID EDGAR E) H1577 NORTH ST
--JAMES PHARM MC CARTHY PHARMACY H131 LELAND CT APT 1
--JAMES F (DOROTHY M) (MC CARTHY'S PHARMACY) H1520 ESCALERO RD
--JANICE R HAIRDRESSER CLARA HSE OF BEAUTY R701 LIANA DR
--JAY (JEAN M) RETD H126 APPLE LA
--JOSEPHINE (WID EVERETT) H912 MIDDLE RINCON RD
--KARL (MARY) ATNDT VIRGIL CLARK MOBIL SERV R477 RUSSELL
--L JACK (MAYETTE PHOTOGRAPHY) H751 SOUTHWOOD DR
--LORENE B MRS H808 TUPPER ST
--MAE L H2323 SYCAMORE AV
--MICHL C (BEVERLY J) SUPVR COUNTY SOC SERV H1905 ROBIN HOOD LA
--NORMAN J (GEORGIA) ENG PAC TEL H1858 TISSERAND DR
--ROBT (MARY) EMP RAINBOW TRAILER PARK H6015 SUSAN DR
--ROBT A (NANCY L) ASST DIR COUNTY JUVENILE HALL H1115 LANCE DR
--ROBT B (LILLIAN F) RETD H713 TUPPER ST
--ROBT R (KATHLEEN R) SLSMN KIRBY VACUUM CO H2856 IROQUOIS ST APT 2
--RUTH M R2323 SYCAMORE AV
--TERRY D (NANCY) MGR REDWOOD EMPIRE SAVINGS & LOAN H194 WEMBLEY CT
WHEELER TRAILER PARTS & SUPPLIES JAMES MUELLERLEIKE MGR 4291 SANTA ROSA AV
WHEELER WM (MAYME) R125 ALDEN LA
WHEELOCK CLYDE E (GENEVIEVE G) RETD H2231 OAK HILL DR
WHELAN SEE ALSO WHALEN
--BETTY I MRS MED SEC DR MYRON B CLOSE R4627 BRIDLE TRAIL

Bishop Hansel FORD
FOR FORDS CALL: 542-0620
SERVICE 421 "B" STREET
SALES 430 "A" STREET
SANTA ROSA
"Value Thru Volume"
BISHOP HANSEL LEASING INC.

REDWOOD EMPIRE
ADJUSTMENT BUREAU
1030 2nd Street Collections Phone 546-2700
MEDICAL-DENTAL-HOSPITAL BUREAUS OF AMERICA

WHELAN
--JACK P (BETTY I) MGR VETERANS MEM BLDG H4627 BRIDLE TRAIL
--SHIRLEY (WID JOHN J) STEN STATE DEPT OF CORRECTION H2376 LILLIE DR
WHERRY CAROL R STUDT R720 BLOSSOM WAY
--JOE E STUDT R720 BLOSSOM WAY
--JOE H (BETTY C) WRTR H720 BLOSSOM WAY
WHIDDEN ROBT T (JANNA) SLSMN INDEPENDENT DRUG CO H1542 HILLIARD CT
WHIGAM REVEL V (ALMA P) H3102 CLAREMONT DR
WHIPPLE KATHRYN L STUDT R521 ASHBURY AV
--LAWRENCE YDMN SQUARE AUTO WRECKERS
--RICHD E (ELIZ A) DRIVER REDWOOD REDI-MIX H595 CHERRYWOOD DR
--ROBT S (LEOLA M) CIV ENG CITY ENG DEPT H521 ASHBURY AV
WHISLER H R (BERTHA A) RETD H77 LARKFIELD MAPLES CT
--KATHLEEN J STUDT R77 LARKFIELD MAPLES CT
--WM C (HELEN E) SECURITY GUARD H33 GUINEVER LA
WHISMAN DARRAL E (PHYLLIS R) SLSMN S & S MOBILE HOMES R80 ELLIS DR
WHISTLER CLIFFORD R (CONSTANCE) RETD H1805 BRUSH CREEK RD
--SANDRA D STUDT R1805 BRUSH CREEK RD
WHITAKER SEE ALSO WHITTAKER
--BEN O MACH RIETZ MFG R ROHNERT PK
--BRUCE G (HORTENSE) PHYS 435 DOYLE PARK DR H5415 MONTECITO AV
--CLAUDE A (TERRY) MECH STEVENSONS EQUIP H935 SAN DOMINGO DR
--DOROTHY MRS OFC SEC SONOMA COUNTY BD OF REALTORS R140 HENDLEY APT 5
--DOUG BODYMN SWIFTS GARAGE R BOYES HOT SPRINGS CALIF
--EARL W (AGRIPINA) RETD H914 SAN CLEMENTE DR
--GRACE MRS SOCIAL WKR COUNTY SOCIAL SERV H1141 ORCHARD ST
--GUY (GERALDINE) TECH CITY ENG H1183 SANTA BARBARA DR
--JOHN R (LORAINE E) USMC R311 COLGAN AV APT B
--LESTER C (LUELLA) RETD H2350 LOS OLIVOS AV
--MARY F CLK THRIFTY DRUG STORE R311 COLGAN AV APT B
--ROBT (MARY F) H311 COLGAN AV APT B
--WM BARTNDR TROPHY RM R BENTON ST
--WM A H140 HENDLEY ST APT 5
--WM H BARBER R1141 ORCHARD ST
WHITCOMB ED T (BESSIE) RETD H473 ANGELUS ST

BILL EHLERT
REALTOR
REAL ESTATE - INSURANCE - NOTARY
Phone 545-5540
1510 Fourth Street Santa Rosa

WHITCOMB
--VIRGINIA NURSE COUNTY SUPT OF SCHS R3723 AHL PARK CT
WHITE SEE ALSO WIGHT
--ALBERT L (OPAL T) (WHITE'S TOMALE) H2620 SANTA ROSA AV
--ALF E (DOROTHY) CUSTN COLLEGE OF MARIN H4290 SANTA ROSA AV
--ANNE L MRS (EDW J WHITE HEARING AIDS) R2218 CREEKSIDE
--AUBREY E R3384 SPRING CREEK DR
--AUBREY E JR (CARA) T V TECH HENRY FRANKLIN FURN H3384 SPRING CREEK DR
--BETTY J MRS H624 PALOMINO DR
--BLANCHE M MRS BUYER THE WHITE HOUSE H335 CARRILLO ST
--BRUCE J (MARILYN J) ELECTN H1029 BUSH ST
--CHARLES E (VALERIE J) ELECTN SANTA ROSA ELEC H430 BOYCE ST
--CHERYL STUDT R1643 GUERNEVILLE RD
--CHRIS H STUDT R1203 STONY POINT RD
--CLAUDE L DEPT SUPVR WARRACK MED CENTER H2820 IROQUOIS ST APT 4
--DANNY E (MICHELEA S) SLSMN JOSEPH MAGNIN H2337 YULUPA AV
--DAVID (CHERYL) THERAPIST MEMORIAL HOSP H178 BRUSH CREEK RD
--DAVID (SYLVERINE) H2105 WEST AV
--DAVID F (MARIAN) RETD H1806 MIDWAY DR
--DENNIS K (EVELYN) SLSMN HUNT'S FOODS H452 DERBY LA
--DOUGLAS (DIANE) H213 TODD RD
--EDNA (WID LEE) RETD H2264 GRAHN DR
--EDW J (ANNE V) (EDW J WHITE HEARING AIDS) H2218 CREEKSIDE RD
WHITE EDW J HEARING AIDS (EDW J & MRS ANNE L WHITE) 529 5TH ST
WHITE EDWIN J (MAXINE W) SLSMN STEVENSON EQUIP H2726 MOHAWK DR
--ELSIE E (WID GLEN H) H627 KING ST
--FANNIE MRS EMP FARMERS INS H1083 DEL PORT AV APT 1
--FLOYD M (FLARRAW G) SUPT SUMMER BELL STRUCTURE H1262 KATHY WAY
--FRANK E (MAXINE M) REP UNITED CRUSADE H1643 GUERNEVILLE RD
--FREDK J (MARGT R) MTCEMN STATE DIV OF HWYS-LANDSCAPING MTCE STA H1935 ILLINOIS AV

MEAD CLARK LUMBER COMPANY, Inc.
THIRD AND WILSON STREET, SANTA ROSA PHONE 542-4141
Your Home Owned Yard
Free Delivery to 50 Miles

SANTA ROSA TELEPHONE SECRETARIAL SERVICE
PERSONALIZED ANSWERING
3706 MONTGOMERY DR., P.O. BOX 672, SANTA ROSA PHONE 542-3112

INSURED SAVINGS — HOME LOANS
Summit Savings AND LOAN ASSOCIATION
715 Hahman Drive, Montgomery Village Phone 546-0544
614 Fourth Street, Downtown Branch Phone 545-0680
119 North Main Street, Sebastopol Phone 823-7411
3300 Jefferson Street, Napa Phone 255-3310

WHITE
--GEORGEANA DEPT MGR WARD'S R67 ROUNDELAY LA
--GLEN (JOYCE D) H REAR 656 WEST AV
--HAROLD V (FLORENCE) RETD H183 RED WING DR
--HARRY E RETD R2174 LINWOOD AV
--HARRY O (LILLIAN M) CLK ED'S TOOT'N TOTE H816 JACK LONDON DR
WHITE HOUSE THE THEO D MURPHEY MGR DEPT STORE 501 4TH ST
WHITE HOWARD L H1105 GRAND AV
--JAMES SLSMN M L BRUNER R5443 MELITA
--JAMES C USA R1334 RUTLEDGE AV
--JAMES D CREDIT OFCR WELLS FARGO BK R6233 MONTECITO BLVD
--JAMES E INS ADJ H56 WAYSIDE DR
--JERRY L DEP SHERIFF COUNTY SHERIFF R ROHNERT PARK
--JESSIE V (WID CHARLES A) H505 ANGELUS ST
--JOAN SOCIAL WKR COUNTY H442 8TH ST APT 11
--KENNETH D (DONNA) FORMN CAL-ICO WOOD PRODUCTS H1005 RUSSELL AV
--L G RETD R622 BENJAMINS RD
--LANDON (DOROTHY L) (FOSTER'S OLD FASHION FREEZE) H2924 ARDEN WAY
--LAWRENCE USCG R21 VALLEYGREEN ST
--LEO (HELEN M) CONSTN WKR R636 OAK ST
--LEONARD M (MILDRED M) MED LABY TECH MEMORIAL HOSP H519 CORLANO AV
--LLOYD D (FAYE) MILLWKR H622 BENJAMINS RD
--LOWELL STUDT R816 JACK LONDON DR
--MARION G (WID LAWRENCE) RETD H1028 TEMPLE AV
--MARK (NANCY) CONSTN WKR H3944 MAYETTE AV APT 11
--MARY A (WID CHARLES H) RETD H507 EARLE ST
--MARY W (WID CHESTER C) H225 YATES DR
--MINNIE (WID HENRY C) H1334 RUTLEDGE AV
--MYRA E MRS H1543 WRIGHT ST
--NORANNE STUDT R101 ELLIOTT AV APT 14
--NORMAN SLSMN WONACK REALTY H1594 BEAVER ST
--NORMAN R (E MARJORIE) FORMN STEVENSON EQUIP H411 DELORES LA
--O E (VYE) MECH HARELAND DIESEL SERV R ROHNERT PARK
--OPAL T MRS (WHITE'S TOMALE) R2620 SANTA ROSA AV
--OTIS L (ANNA) CONSTN WKR H1388 JENNINGS AV
--RAYMOND L (SALLIE L) RETD H4535 MOUNT TAYLOR DR
--RICHD A USA R2127 SALEM AV
--ROBT J H2755 VENTURA AV APT 1
--ROBT O (CHARLENE A) (THE GOLDEN EAR) H1606 4TH ST

WHITE
--ROBT W (GLADYS R) RETD H3162 CARVEL DR
--RONDA J MRS H941D TEMPLE AV
--ROY W (BERNICE S) RETD H350 BREY RD
--RUTH A (WID CHAS) RETD H2174 LINWOOD AV
--RUTH E CLK U S DEPT ARMY R PETALUMA
--SHARON CASH WARD'S R WINDSOR
--SHARRON W STEN BANK OF AMERICA R1203 STONEY POINT RD
--SHIRLEY M (HAZEL E) RETD H2115 EAST HAVEN DR
--SYLVERENE MRS AIDE MARALIE CONVALESCENT HOSP
--VICTOR H (RUTH E) AUTHOR H1038 WINDING RIDGE RD
--VYE M MRS OFC MGR RADIO STA K S R O R ROHNERT PARK
--WALTER S (VERA S) SGT CITY POLICE DEPT H2127 SALEM AV
--WM JR (MARY) RETD H1673 GUERNEVILLE RD
--WM RETD H3682 SANTA ROSA AV
--WM H MECH DEARDORFF OFC EQUIP H67 ROUNDELAY LA
--WM M (CARMEN C) USN H608 WASHINGTON ST APT 4
--WM S (DOLORES L G) USA R27 GUINEVER LA
WHITE'S TAMALE (ALBERT L AND MRS OPAL T WHITE) MFRS 2620 SANTA ROSA AV
WHITED DORCAS L STUDT R436 BENJAMINS RD
--DOUGLAS J STUDT R436 BENJAMINS RD
--DOUGLAS L (PHILOMENA) DIST SUPT RINCON VALLEY UNION SCHOOL H436 BENJAMINS RD
--EILEEN (WID CARL) H2120 NORTHWOOD DR
--FRANK (EUNICE L) PNTR ASSOCIATED SPECIALTIES H611 SUNNY MANOR WAY
--GRACE E MRS H720 CHARLES ST
--SHIRLEY OFC SEC STATE FARM INS R1827 ARBOR AV
--WM STUDT R2066 MENDOCINO AV APT 40
WHITEFORD JAMES W (LORETTA F) RETD H82 ORIOLE DR
WHITEHEAD DONALD F (MELBA L) RETD H1200 LOS OLIVOS AV
--EDYTHE TCHR SANTA ROSA JR COLLEGE R ROHNERT PARK
--EVA MRS NURSE FRANK W NORMAN H819 HUDSPETH ST
--FRANK G (LOTTIE M) RETD H3 GLENGREEN CIR
--JACK T (EDITH E) (JACK'S BARBER SHOP) H920 VALLEJO ST
--JESS F (GRETA E) ATNDT GAMBINI'S SERV H1015 DARLYN WAY
--NELL RETD R2149 HEARN AV
--RAYMOND R2149 HEARN AV

EMPIRE COLLEGE OF COMMERCE
MARY M. THURMAN — ADMINISTRATOR
COMPLETE BUSINESS COURSES APPROVED FOR VETERANS
37 OLD COURT HOUSE SQUARE, SANTA ROSA PHONE 542-7634

"SPURGE" HENDERSON BAIL BONDS
LOW RATES OPEN 24 HOURS FAST SERVICE
408 Santa Rosa Avenue, Santa Rosa Phone 542-7050

WHITEHURST RICHD K (BARBARA) APPR MECH CHUCK'S BRAKE & WHEEL SERV R HEALDSBURG
WHITELEY CHAUNCY C RETD R530 AVALON AV
--FLORENCE L (WID CHARLEY) H744 WHEELER ST
--HAZEL (WID CHARLIE) RETD H530 AVALON AV
WHITEMARSH H CLAYTON (RENEE) CARRIER PO H4028 TRINITY DR
WHITESELL GLENN M (ADDIE L) CAPT STATE DEPT FISH & GAME H5334 MARIT DR
--VINCENT G STUDT R5334 MARIT DR
WHITESIDE MICHL DRIVER NEILSON FRT LINES H2008 LINWOOD AV
--WM (LESLIE) H635 AVALON AV
WHITESTONE G SHELDON (MARJORIE J) RETD H497 ANGELUS ST
WHITFIELD ROBT G PHYS SONOMA COMMUNITY HOSP R SONOMA
WHITIKER JERRY CLK WOOLWORTH'S R1183 SANTA BARBARA DR
WHITING BONNIE MRS WAITRESS TOPAZ RM H712 ORCHARD ST
--HAROLD (MARY E) CARP WESTWOOD HOMES H3286 MOORLAND AV
--MARY P STUDT R3963 JANSSEN LA
--WALTER (HELEN) RETD H3080 EL TORO WAY
--WM B (LOIS G) PHYS 431 DOYLE PARK DR H3963 JANSSEN LA
WHITLATCH AILEEN G TECH SONOMA COMMUNTIY HOSP H1035 CLARK ST APT 4
--CARMEN TITLE SEARCHER NORTH COAST TITLE GUARANTY H1679 SLATER ST
WHITLEY EMMANUELLE (WID K R) H933 EDWARDS AV APT 29
WHITLOW LEONARD V (DELORES D) MECH RIVERVIEW TRANSPORTATION CO H1217 DE TURK AV
--LUCILLE EMP VILLAGE SIDE DRIVE INN H3393A MENDOCINO AV
WHITMAN CONNIE R2821 IROQUOIS ST APT 3
--LESTER ASST ENG STATE DIV OFHWYS R GUERNEVILLE RD
WHITMIRE GEO OFCR IN CHGE COUNTY ANIMAL CONTROL H1346 KAWANA SPRINGS RD
--THELMA MRS CLK COUNTY BLDG INSP DEPT R1346 KAWANA SPRINGS RD
--W DEE (PHYLLIS J) FARM ADV AGRICULTURAL EXTENSION SERV H3836 LITTLE ROCK AV
WHITMORE ARTH B AGT ALLSTATE INS H1229 PACIFIC AV APT 25
--BLAINE M (HELEN L) SEC-TREAS JAMES CONSTRUCTION CO INC H1146 4TH ST APT 353
--HARLEY BR MGR NATIONAL CASH REGISTER H1144 4TH ST APT 247
--LINDA A STUDT R1229 PACIFIC AV APT 25
--MARGT H MRS RETD H1617 LEONARD AV
WHITNEY ELIZ R (WID BLIN B) RETD H552 SAHARA ST
--GOLDIE A (WID CHARLES) RETD H340 CARRILLO ST
--HUGH N (RHODA C) MTCEMN GRANT'S R1120 RUTLEDGE AV
--JEAN RETD H3330 CLAREMONT CT APT 4

WHITNEY
--LEWIS E H5027 MEDICA RD
WHITRIGHT EDW A (EDNA L) CUSTDN SANTA ROSA HIGH SCH H552 BAKER AV
--ROBT L (CAROLYN M) H565 HALWOOD CT
WHITSON LARRY R (NANCY) ELECTN H710 MC DONALD AV
--LOLA (WID FRED F) RETD H1839 ROSEWOOD DR
WHITT SEE ALSO WITT
--A J (LAVERNA) MECH BUGNO GARAGE H219 W 3D ST
--JULIE MRS BKPR SANTA ROSA SWIMMING POOL SERV R CLAIRMONT DR
--LE ROY S (JULIE) (SANTA ROSA SWIMMING POOL SERVICE) R CLAIRMONT DR
WHITTAKER SEE ALSO WHITAKER
--BENJ J (MAXINE E) H2845 SIOUX ST
--FLORENCE B (WID WM) RETD H2110 MAGOWAN DR
--GERALD A (MARJORIE) RETD H5441 PEPPERWOOD RD
WHITTEL MARGE MRS SLSWN KRESS H536 FLOWER AV
WHITTEMORE ARTH B (LILLIAN M) RETD H2152 HUMBOLDT ST
--KELSAY P (CELIA S) RETD H105 ALDERBROOK DR
--LILLIAN M MRS TCHR URSULINE HIGH SCH R2152 HUMBOLDT
WHITTEN SEE ALSO WHITTON
--BOBBY J (DELORES) DRIVER STATE DIV OF FORESTRY H1568 SURREY DR
--GENE STUDT R1120B SLATER ST
WHITTING ROBT J RETD H624 SPENCER AV
WHITTINGHILL CHARLES B (KATH A) H3405 BROOKS AV
WHITTINGTON MINNIE R2710 STONY POINT RD
--RICHD J (ANITA K) MGR S H KRESS CO H4828 MARSHALL DR
WHITTON SEE ALSO WHITTEN
--TEEL D II (VIRGINIA F) DRFTSMN OTIS ELEV H1257 GLORIA DR
WHITTY JANE C (WID STANLEY K) NURSE H1740 TERRACE WAY
--JOHN E (VIRGINIA) POLICEMN CITY POLICE DEPT H515 SOUTH E ST APT 1
--STANLEY K JR DEPT MGR SEARS R1740 TERRACE WAY
--WALTER USA R1740 TERRACE WAY
WHITWELL CRAIG M STUDT R1420 HEXEM AV
--JERRY (BETTY) V-PRES CAL COAST CREDIT H1420 HEXEM AV
WHITWORTH ROBT A (ERNA L) CARP H1120 YUBA DR
WHOLESALE NEON LABORATORY (RICHD K SQUIRES) MFRS PLASTIC PRODUCTS 1841 PINER RD
WHYMAN FRANK H (MARTHA) RETD H517 JULLIARD PARK DR
WIBERG ANNA M (WID JOHN) RETD R3158 STONY POINT RD
--JOHN RETD H1320 DE TURK AV
WICK FERN M MRS RECPT DR H WARD WICK R1520 BAIRD RD
--H WARD (FERN M) PHYS 858 4TH R1520 BAIRD RD
WICKENBURG ALBERT J (CORA B) RETD H2730 HARDIE'S LA

TALMADGE "BABE" WOOD CO.
"The Home of Friendly Service Since 1927"
CADILLAC—PONTIAC—TEMPEST—FIREBIRD
505 Mendocino Avenue, Santa Rosa 545-2232

Who Sells It? Is Answered by the Classified Business Lists in this Directory

More goods are bought and sold through the Classified Business Lists of the Directory than by any other medium on earth.

HAMILTON SALES CO.
New and Used Building Materials — Plumbing Fixtures and Supplies
COME AND SEE OUR COMPLETE LINE
4241 Santa Rosa Avenue, Santa Rosa Phone 546-7666

SANTA ROSA SAVINGS AND LOAN ASSOCIATION
HOME LOANS – INSURED SAVINGS
HEAD OFFICE: 835 - 4th STREET, SANTA ROSA PHONE 545-2525
BRANCHES: 702 BROADWAY SONOMA PHONE 938-8541
325 MAIN STREET, LAKEPORT PHONE 263 5401
999 GRANT AVENUE, NOVATO PHONE 892-2401

WICKERSHAM MORRIS R (ALBERTA C) PNTR MC CLAUSAND H1102 BURBANK AV
WICKLUND ROBT M USN R546 JULLIARD PARK DR
--VERNER J (ELINOR F) PLANT FORMN PAC TEL & TELEGRAPH CO H546 JULLIARD PARK DR
WIDDESS PAUL M (HENRIETTA H) MGR EMPORIUM H3330 MIDWAY DR
WIDDIFIELD RAYMOND H (GLADYS) SHT MTL WKR MALM METAL PRODUCTS H1057 CALISTOGA RD
WIDELL ANN MRS RETD H773 CARR AV
WIDENER BUFORD M (MARGT N) H3208 MONTGOMERY DR
--JAMES S (CLAUDIA) ASST GOLF PRO OAKMONT GOLF CLUB H957 COLORADO BLVD
--MARGT MRS OFC SEC VEALE VOLKSWAGEN R3208 MONTGOMERY DR
WIDGER HUBERT W (SANTA ROSA LIVESTOCK AUCTION YARD) R DIXON
WIDMER HERB E (DONNA E) ARCHT H1259 JANET WAY
WIDNEY DAVID USN R2042 HUMBOLDT ST
--JOANNE C STUDT R2042 HUMBOLDT ST
--KENNETH T REV (MARJORIE B) PASTOR FIRST CONGREGATIONAL CHURCH OF SANTA ROSA H2042 HUMBOLDT ST
WIDULSKY MICHL J (EDITH) RETD H408 ASHBURY AV
WIDUP B KARL (CAROLE J) DRIVER CADLE'S AMBULANCE H762 MENDOCINO AV APT 4
--CAROLE M OFC SEC CITY SUPT OF SCHOOLS R762 MENDOCINO AV
WIEDEL CHARLES W (DIANE) CLAIMS MGR ALLSTATE INS H1516 HEXEM AV
WIEDENMEYER GEO (MARIA E) RETD H332 MAJOR DR
WIEGAND ELLIS L (PATRICIA M) (FREDRICK'S BEAUTY SALON) R2022 QUEBEC TER
--LIESI OFC SEC CAL-FARM INS R480 ANSON AV
--PATRICIA M MRS (FREDRICK'S BEAUTY SALON) R2022 QUEBEC TER
WIEHR ERMA R RETD R78 RED WING DR
WIEKING WM H (NANCY S) SLSMN KELLEY CLARKE H2105 NORTHWOOD DR
WIELAND JOHN H915 VALLEJO ST
--PHILLIP MECH TORVICK INC H2050 MENDOCINO AV APT 3
WIELK ADOLPH E (JEAN M) CARP H521 SPENCER AV
WIEMEYER CAROL STUDT R3802 CHANATE RD
--KENNETH E (CONSTANCE) LANDSCAPER CONTR 347 MAJOR DR H347 MAJOR DR
--MILTON H (ELEANOR C) CARP CALIFORNIA ROSE HOMES H3802 CHANATE RD
--STANLEY USN R3802 CHANATE RD
WIERDSMA MARY STUDT R128 ALDERBROOK DR
WIES RICHD A (MARVAINA F) TCHR SANTA ROSA HIGH SCHOOL H2227 RIVERA DR
WIESBERG RONALD J (CHRISTINE C) STAFF ASST HEART ASSN H1310 FAIR OAKS AV
WIESENBURGER WALTER W (J & W LUMBER) R1967 HOEN AV
--WM RETD H1967 HOEN AV
WIESMAN SAML (SOPHIE L) WLDR KRESKE STOVE CO H814 SAN DOMINGO DR
--SOPHIE L MRS TCHR FORESTVILLE ELEM SCH R814 SAN DOMINGO DR
WIFFLER KENNETH G (COLLEEN) TCHR MONTGOMERY HIGH SCH H1613 ESCALERO RD
WIGGINS ALBERTA J MRS TELLER EXCHANGE BANK R6182 BATESOLE DR
--CHARLES A (DONNA R) (DON'S LUMBER CO) H4720 MEDICA RD
--CHARLES W (FREDA P) RETD H2007 ROGERS WAY
--JULIE A MRS CHF CLK RIETZ MFG R6347 LINDA LA
WIGGINTON SHALTER H822 WEST AV APT 5
WIGHT SEE ALSO WHITE
--BERT W (LAURA E) H913 SPENCER AV
--CHARLES B (ELEANOR) MECH H961 STEVENSON ST
WIKA MARGHERITA MRS BKPR MEDICO DRUG R SEBASTOPOL
WIKLUND CARL J (MARSHA L) RETD H112 LELAND ST
WILBERG FRED W (LYNETTE M) OILER WINDSOR SAND & GRAVEL H3645 PRIMROSE AV
WILBERT NADINE MRS RETD H877 MERCIE ST
WILBURN E LEE (GLENNA M) MEAT CTR LUCKY STORE H1223 JANET WAY
--JACK ROOFER JORDAN ROOFING H822 WEST AV APT 37
--TOM (GILLE E) CARP H2028 HUMBOLDT ST
WILCOX ALICE BKPR SUNSET WEST DEPT STORE R2609 SONOMA AV
--DARLENE J MRS NURSE WARRACK MED CENTER R103 CORONATION DR
--EDGAR A (ERROL P) ELEC ENG H2903 SONOMA AV
--HARLAND L (ALICE S) SERV MGR ARNESON PRODUCTS H2609 SONOMA AV
--JAMES E (ALICE Y) RETD H1119 SLATER ST
WILCOXON CHARLES F (MAUREEN M) (WILCOXON REALTY) H979 ASTON AV
WILCOXON REALTY (CHAS WILCOXON) REAL EST 1116 MENDOCINO AV
WILD EMMA L RETD R423 GREENWOOD DR
--EVELYN L MED SEC SONOMA COUNTY HOSP H423 GREENWOOD DR
WILDER AUDREY MRS OFC SEC H756 WILSON ST
--ELVIRA MRS H1010 GRAND AV
--JOHN USAF R3108 WILDER RD
--LOIS (WID TED) CLK COUNTY SUPT OF SCHS H3108 WILDER RD
--THEO EMP BELLEVUE UNION SCH DIST R3108 WILDER RD
WILDES JUDITH MRS EMP PAC TEL H601 SOUTHWOOD DR
WILEN EUDORA M (WID ALF J) H1211 COLLEGE AV
--GUSTAF A RETD H562 PARAMOUNT ST
--JOHN A ASST MGR COUNTY FAIR & EXPOSITION
WILES BARBARA (WID CHAS J) SLSWN H1605 GLORIA DR
WILEY ELIZ W (WID JAMES) RETD H1229 PACIFIC AV APT 41

WILEY
--GUY E (CAROLINE) RETD H536 ORCHARD ST
--RUTH MRS H183 APPLE LA
WILFORD FRANCIS W (RUTH K) H1327 RIDLEY AV
--RUTH K OFC MGR PRESS DEMOCRAT PUBL R1327 RIDLEY
WILHELM DONALD ENG RIETZ MFG R NOVATO
--ROBT J (PEARL) MAP DRFTSMN P G & E H635 BENJAMINS RD
--ROY L (BESSIE I) RETD H918 CHERRY ST
--RUTH V DIR VISITING NURSING SERVICE FOR SONOMA COUNTY R636 SUNNY MANOR WAY
WILHELMSEN CHRIS EMP RIETZ MFG R COTATI
WILKENS AL DRIVER SANTA ROSA CAB R3930 WALKER AV
--VANETIA CLK ANDY'S FARM PROD R4530 LABATH
WILKERSON LESLIE A (BERTHA R) RETD H1424 OLIVE ST
--MARILYN J OFC SEC A MORSE BOWLES R4946 CHARMIAN
--MARVIN W (MARILYN J) TCHR SANTA ROSA JR HIGH SCH H4946 CHARMAIN DR
--MAYMEL OFC SEC FIRST CHRISTIAN CH R4823 BENNETT VALLEY RD
WILKEY JAMES R (KATH V) PRES CODDING MAGOWAN WILKEY & MAROCCO H1947 CREEKSIDE RD
WILKIE ALVIN E (MARGIE V) H520 PINEWOOD DR
--BLANCHE (WID ALF) H416A TALBOT AV
--LELA T (WID ANDREW) H984 SAN CLEMENTE DR
WILKINS ADA A (WID BEN) RETD R4841 MARSHALL DR
--IRMA MRS R3496 SANTA ROSA AV
--JOAN MRS BABYSITTER H713 WARE AV
--JOANNE BMO SONOMA COUNTY MULTIPLE LISTINGS SERV R5528 KATHLEEN CT
--KAY H2821 IROQUOIS ST APT 3
--LEONARD D (JOAN) COACH SANTA ROSA UNIFIED SCH DIST H5528 KATHLEEN CT
WILKINSON EDW F (CAROL) DEP SHERIFF COUNTY SHERIFF R MONTE RIO
--RUTH A MRS OFC WKR LOREN G SEVERNS JR
--SHARON A MRS CLK SANTA ROSA SAV & LOAN R HEALDSBURG
WILKISON DAVID A (RUTH A) (WILKISON TRUCKING) H220 PEAR LA
--RUTH A MRS BKPR NORTHERN CAL GLASS R220 PEAR LA

WILKISON TRUCKING (DAVID A WILKISON) 220 PEAR LA
WILL OTTO H RETD H407 DUNCAN ST
--RELLA MRS RETD H610 HUMBOLDT ST
WILLABY DAVID (VIRGINIA) PNTR SWIFT'S GARAGE R96 PLYMOUTH WAY
WILLARD FRANK E (HAZEL M) RETD H951 JENNINGS AV
--HARRY L (ORA E) RETD H514 GOODMAN AV
WILLATTE EDMUND J RETD H516 WASHINGTON ST
WILLBUR LOREN (MYRA E) TCHR ANALY HIGH SCH DIST H1570 NORTH ST APT 12
WILLETTE EDMUND J RETD H409 EARLE ST
--GEO A (DOROTHY M) DIR COUNTY DATA PROCESSING H1239 WYOMING DR

WILLEY DAN (JANICE) USA R3551 MOORLAND AV
--FORD (SHARON) GOLF PRO OAKMONT GOLF CLUB R GLEN ELLEN
WILLHITE EMZLIE A (GLADYS) SLSMN BISHOP HANSEL FORD R SEBASTOPOL
WILLIAM JOSEPH RETD R4162 SANTA ROSA AV
WILLIAMS ABERTHA MRS R99 MOUNTAIN VIEW AV
--ADRIENNE SMSTRS BURBANK CLNS
--AL C (GRAND LIQUORS) R1809 NORTH DUTTON
--ALAN J (DIANE L) STUDT H1570 NORTH ST APT 29
--ALBERT R (DIDAMA C) MTCE FORMN COUNTY FLOOD CONTROL H33 RANDALL LA
--ALICE K (WID EARL) RETD H2032 EAST HAVEN DR
--ANGELA MRS H2825 ALOHA LA
--ANN MRS EMP LEON'S H2915 BRUSH CREEK RD
--ART FARM LAB R4401 MILES AV
--ARTH A (JOY L) DRIVER WALT WILSON H1043 BOYD ST
--ARVIE (LAVINA) RANCH WKR DR LUKE'S RANCH H883 SONOMA AV APT B
--BERNICE H RETD H916 WARE AV
--BRENDA J STUDT R1244 OLIVE ST
--BRUCE R STUDT R3221 NIELSEN RD
--CAROLYN MRS (RICHEY JEWELERS) R890 SONOMA AV
--CECIL (PATRICIA A) LABY TECH SONOMA COUNTY HOSP H118 NORTHWOOD CT
--CHARLES R99 MOUNTAIN VIEW AV
--CHARLES C (AGNES) RETD H1179 WILD ROSE DR
--CHARLES L RETD H919 HOWARD ST
--CHARLES W (FLORENCE M) RETD H417 SOUTH E ST
--CLARENCE R (FRANCES) RETD H640 SPEERS RD
--CLIFFORD R1179 WILD ROSE DR
--DALLAS A (DEL MOTTE) EMP SUPERIOR TILE & LINOLEUM H1756 MANOR DR
--DENNIS (PHILLIS) DRIVER PIE H5014 BOULDER LA
--DOLORES MRS H864 4TH ST APT 1
--DONALD E (ANTOINETTE) DRIVER AJAX DISTRIBUTING H1315 HAHMAN DR
--DONALD H (SHIRLEY) SLSMN CONTINENTAL BAKERIES H696 SPEERS RD
--DONNA EMP BELLEVUE UNION SCH DIST R485 HORN AV
--DORIAN J (GWYNNETH N) WLDR STRUCTURAL IRON H3407 PHILLIPS AV
--DOROTHY L HSEKPR 4428 LAVELL RD R4428 LAVELL RD
--DORTHA L STUDT H915 MENDOCINO AV APT 5
--E D R101 COLGAN AV
--EDLA C (WID ALBERT) RETD H1919 BELMONT CT
--EDNA H (WID GEO) RETD H442 HUMBOLDT ST
--EDW S (JUDITH M) DEPT MGR BANK OF AM H2853 LINWOOD AV
--ELAINE C DENTAL ASST DR HARRY MUGRIDGE R430 SOUTH E ST
--ELROY B (JUNE) (SANTA ROSA RUG & FURNITURE CLEANERS)
--ELWYN C (ROBERTA L) ENG RUCKER ELECTRONICS H2104 TERRACE WAY
--ETHEL MRS RETD H871 SONOMA AV APT D
--ETHEL I MRS RETD H814 LOUISA DR
--EUG D (DOROTHY) CLK COUNTY R PETALUMA

Redwood Empire Press
FOR YOUR PRINTING NEEDS
431 SECOND STREET, SANTA ROSA · PHONE 546-1987

Where To Buy?
Consult the Classified Business Lists In This Directory

GEORGE L. RICHARD-Realtor
Homes — Farms — Ranches — Income Property Management
"MULTIPLE LISTINGS"
2794 4th Street, Santa Rosa Phone 542-3207

--EVELYN RETD R625 HUMBOLDT ST
--EVELYN M R816 3D ST
--EVELYN M (WID FRED) H1021 LEDDY AV
--FRANK E (JANE) SLSMN H2285 MC BRIDE LA APT 661
--FRANK E SLSMN EMPORIUM H3205 MAGOWAN DR
--FRANK W SLSMN MAPLE REALTY R3205 MAGOWAN DR
--FREDK A RETD H236 PEAR LA
--FREDK E USA R2710 VICTORIA DR
--GARY USAF R2112 MARSH RD
--GEO A (EMMA P) RETD H1154 BEAVER ST
--GEO F (ROSEMARY) (FRANK'S RICHFIELD SERV) H2532 POMO TRAIL
--GEOFFERY USAF R2817 MIDWAY DR
--GLENDA MRS BEAUTICIAN TINA'S BEAUTY SALON R6001 SONOMA HWY
--HARRY A RETD H709 STERLING CT
--HELEN MRS NURSES AIDE WARRACK MED CENTER R3150 HOEN AV
--HELEN C (WID PAUL E) RETD H3611 WILLIAMS RD
--HELEN J (WID PETER) H104 9TH ST
--HETTIE COOK H446 HUMBOLDT ST
--HOWARD H (MAE E) RETD H2509 CORBY AV
--HOWARD O JR (ELLEN) SLSMN H909 WILDWOOD TRAIL
--I GREG (MURIEL R) (WILLIAMS & SEMMELMEYER) H50 CRAWFORD CT
--IRENE T CLK TYP STATE DIV OF FORESTRY H1027 ROYAL ST
--IRVING G (ZELDA) OFCR HAMILTON FIELD H2112 MARSH RD
--IRWIN R REP SONOMA COUNTY FARMERS MUTUAL-FIRE INS H1922 SANTA MONICA CT
--J RALPH (ADELINE) (WILLIAMS & O'NEIL) H523 SPENCER AV
--J WOODS RETD H3820 SUMNER LA APT 1
--JACK (MARGT T) SERV STA ATNDT KEITH & DON'S UNION SERV H2315 WEST AV
--JACK RETD R1885 SANTA ROSA AV
--JACK L (HELEN L) CARP H614 BISHOP DR
--JACK W (ELINOR) (GRAND LIQUORS) H1807 N DUTTON AV
--JAMES STUDT R2914 STEELE LA
--JAMES A (WILMA L) ARCHT NOR CAL DESIGN GRROUP H1635 HILLVIEW TER
--JAMES B H REAR 730 WHEELER ST
--JAMES B (BUELAH) (THE VILLAGE SHOP) R PETALUMA
--JAMES D (GAYLA S) STITCHER SANTA ROSA SHOE H833 RUSSELL AV
--JAMES E (ALICE) H985 RUSSELL AV
--JAMES E (LINDA L) TYPESTR WESTERN CORD CO H380 DELORES LA
--JANE MRS OFC SEC MC CANN GREENE INS AGCY R2285 MC BRIDE LA
--JEAN G (LENORE) PHARM TUTTLE'S PRESCRIPTION PHARM H5534 MULBERRY DR
--JERRY L (RUTH A) LAB SANTA ROSA SHOE H862 WEST AV APT 7B
--JO ELLEN L CLK SISSA MKT H153D BARBARA DR
--JOE A LAB H4049 CHICO AV
--JOHN (DIANA) TCHR CITY BD OF EDUC H2044 MENDOCINO AV APT 29
--JOHN (INES J) EMP US FORESTRY H710 STERLING CT
--JOHN LAB R428½ 4TH ST
--JOHN F (BETTY L) USA R3450 DEER TRAIL RD
--JOHN R PRES SUNSET WEST DEPT STORE INC H1431 MANZANITA AV
--JOSEPH H (GLADYS R) RETD H1413 VELMA AV
--JOYCE MRS H2698 SANTA ROSA AV
--JUNE (SANTA ROSA RUG & FURNITURE CLEANERS)
--KATHY STUDT R1922 SANTA MONICA CT
--KLETT M (MARION D) SPLICER PAC TEL H430 SOUTH E ST
--L A (ZELMA) RETD H5196 NEWANGA AV
--L BRUCE (ANN) H3341 BONITA VISTA LA
--LARRY W (CAROLYN) (RICHEY JEWELERS) H890 SONOMA AV
--LE ROY C (MARY) CARP H2710 VICTORIA DR
--LENA (WID GEO W) H500 RUSSELL AV APT 1
--LENA MRS RETD H856 NONIE ST
--LEOLA G MRS BEATUICIAN H3468 SPRING CREEK DR
--LEONA (WID CLAYTON S) RETD H737 LEWIS RD
--LEONARD RETD R1133 RUTLEDGE AV
--LEONTINE MRS HSEKPR WILEY JONES R816 BENNETT AV
--LEWIS E (LULU F) SLSMN VEALE VOLKSWAGEN H1608 ROSE AV
--LILLIAN RETD H2285 MC BRIDE LA APT 442
--LINDA M OFC WKR INDEPENDENT WHOL DRUG H1531 SLATER ST
--LORETTA MRS H2161 MEADOWBROOK CT
--LOWRY (EDNA V) PSYCHIATRIC TECH SANOMA STATE HOSP H851 YULUPA AV
WILLIAMS MAL SHELL SERVICE (MALVIN J WILLIAMS) GAS STA 1750 SANTA ROSA AV
WILLIAMS MALVIN J (FRANCES E) (MAL WILLIAMS SHELL SERVICE) H2607 MARLOW RD
--MANUEL (MARY E) DRIVER SANTA ROSA BLDG MATLS H1119 SUNSET AV
--MARGIE MRS H3352 MOORLAND AV
--MARIE MRS H459A SEBASTOPOL AV
--MARY CLK BEN FRANKLIN STORE R1119 SUNSET AV
--MARY E (WID FABILLE) RETD R241B FARMERS LA
--MARY L (WID FRANK) RETD H841 CLOVER DR
--MAYCO E (ARLENE A) (ABLE CONSTRUCTION) H1355 MANHATTAN WAY
--MICHL J TEAMSTER R1413 VELMA AV
--MIKE A USAF R2112 MARSH RD
--MYRLE MRS RETD H303 FARMERS LA APT 6
--NANCY MRS H917 DEL MAR DR
--NICHOLAS (OLGA) H104 BLUE JAY WAY
--NORMA H1097 GUAYMAS ST
--NORMAN (DENEEN) H207 W 7TH ST

--NORMAN (LORRAINE) MECH SONOMUSIC & MODERN CIGARETTE CO R1245 YULUPA

WILLIAMS & O'NEIL (J Ralph Williams Harriet W And Paul A O'Neil), Real Estate Brokers, 1670 Mendocino Av Tel 545-4580

WILLIAMS OCIE L FORMN PHILLIPS MTL WKS R571 BOYD ST
--OTTIE E (VIOLET E) RETD H2624 SPRING CREEK DR
--PAUL B (LOLA L) RETD H220 YATES DR
--PETER STUDT R1922 SANTA MONICA CT
--PHILIP C (SENGA A) ASMBLR SPEEDSPACE H754 CARR AV
--PHILLIP (JEAN) MGR FOUR FORTY CLUB H759 WHEELER ST
--PLATT O (GERALDINE) SLSMN SEARS H1244 OLIVE ST
--R V (LYNDEN) RETD H136 ALDEN LA
--RAY R (JANICE L) MEAT CTR ROSELAND MEATS H1622 GLENBROOK DR
--RAY S HLPR REDWOOD EMPIRE TRANS H4401 MILES AV
--REX M (BARBARA J) CARP KAZEN CONSTN H713 WILLRUSH ST
--RICHD H (DORA L) MACH MARE ISLAND H304 BROWN ST
--RICHD L SLSMN THE EMPORIUM R1608 ROSE AV
--ROBT B (FRANCES J) EMP ROSENBERG'S H3221 NIELSEN RD
--ROBT G (JOSEPHINE M) METER RDR PG&E H2817 MIDWAY DR
--ROBT H (DONNA) MECH BISHOP HANSEL MUTUAL INS H3311 PARKER HILL RD
--ROBT H (MARILYN A) TCHR OAKLAND HIGH SCH H3010 HARDIE'S LA
--ROBT J (DONNA) CLK LEE BROS R2136 MISSION BLVD
--ROBT L (LINDA S) ESCROW OFCR FIRST CAL TITLE H4730 SUNSHINE AV
--ROBT L (MABLE) RETD H2058 BURBANK AV
--ROBT L (EDITH M) INS ADJ FARMERS MUTUAL INS H5030 CANYON DR
--RODNEY (RHODA) SLSMN SANTA ROSA FIRE EQUIP SERV H888 COLORADO BLVD
--RON TECH NATL CONTROLS R SEBASTOPOL
--ROSE L RETD H2205 MARLOW RD
WILLIAMS & SEMMELMEYER (I GREGG WILLIAMS H W SEMMELMEYER) INS 886 2D ST
WILLIAMS SHARON L MRS (WILLY'S PLACE) R1531 HEXEN AV
--SHIRLEY K MRS R819A FRAZIER AV
--STEPHANIE STUDT R2817 MIDWAY DR
--SUSAN STUDT R118 NORTHWOOD CT
--T SIDNEY (E DONNA) MECH PG&E H485 HORN AV
--TED J (JEANNE M) BLACKTOP CONSTN WKR H1410 RIDLEY AV
--THEO E (ELAINE J) BARBER H2526 SHAWNEE ST
--THOS H1265 PACIFIC AV APT 29
--THOS A (CAROLYN) MGR THE EMPORIUM TIRE CENTER H5430 CAROLYN AV
--THOS E EMP SANTA ROSA SHOES H1229 PACIFIC AV APT 29
--THOS F (GERTRUDE) RETD H675 MC CONNELL AV
--VALERY STUDT R4049 CHICO AV
--VEVA MRS R1051 BENTON ST
--VICKY L STUDT R485 HORN AV
--WALTER G (MAE L) ASST RANGER STATE DIV FORESTRY H592 CHERRYWOOD DR
--WALTER J (FAYE) RETD H807 W 9TH ST
--WANDA MRS INT DEC BUS'S TRAILER SLS R COTATI
--WM (BILL'S SHINING PARLOR) H437 4TH ST
--WM (JIMMIE) H550 WEBER LA
--WM C (PHYLLIS) EMP PAC TEL H1321 HAHMAN DR
--WM K RETD H3150 CLARE AV
--WM R PLMB BD OF EDUC R3787 GUERNEVILLE RD
--WINNIE H1211B JACKY DR
--WINSTON M (DOLORES J) (ABLE CONSTRUCTION) H2914 STEELE LA
WILLIAMSEN JOYCE MRS BKPR SANTA ROSA TRAVEL AGCY R TOMALES
WILLIAMSON BOOTS MRS BKPR GADDIS NURSERY R2080 GEARY DR
--DAVID G (GENEVIEVE T) RETD H621 PARKSIDE DR
--DON (MARGUERITE) (M-D LUMBER SALES) H86 SMITH PL
--EDWINA MRS R508 4TH ST
--FLORRIE (WID J H) RETD H423 SONOMA AV
--GEO A (RUBY L) CARP H721 MILTON ST
--GRACE MRS RECPT DR LAURENCE E AVERY R2353 MEYERS DR
--IDA M (WID EDW R) RETD H1430 KING ST
--JAMES R721 MILTON ST
--JESSE C (EMMA) RETD H1377 W 3D ST
--JESSE M R1377 W 3D ST
--LEIGH MRS H630 B STREET
--LINDA WAC R721 MILTON ST
--M B R2963 SANTA ROSA AV
--MARGUERITE MRS (M-D LUMBER SALES) R86 SMITH PLACE
--MARY (WID JAMES) RETD R1004 HYLAND DR
--NEVA OPR PAC TEL R630 B STREET
--ROSS A (GRACE W) (COURT MARKET) H2353 MEYERS DR
--TRUDY L R2080 GEARY DR
--TUCKER E (EMMA L) SLSMN WELLER HOPKIN H3925 SUMNER LA
--WARREN R (BOOTSI E) PRES WINK PROCESS H2080 GEARY DR
--WENDY L STUDT R2080 GEARY DR
WILLICH FLORENCE R (WID M G) TECH SONOMA STATE HOSP H807 CHERRY ST APT B
WILLIE'S DELICATESSEN (THEO E AND MRS JANET GREENE FERRUCCIO AND MRS DANIA RABOVICH) RET 641 CODDINGTOWN SHOP CTR
WILLIEFORD SANFORD R (MARGT) SUPVR R C COLA BEVERAGE H1010 CLOVER DR
WILLIG FRED W (EFFIE E) RETD H815 ELLIOTT AV
WILLIG FREIGHT LINES STAN REGO MGR TRUCKING 35 FRANCIS ST
WILLIS ANNA E MRS CLK EXCHANGE BANK R2287 HEARN AV
--DONALD STUDT R877 BRIGHAM AV
--ELLA L R918 KENMORE LA
--GEO (ELIZ) MEAT CTR H2287 HEARN AV
--GLADYS (WID ALBERT V) CLK PAC TEL H4141 CONCORD AV
--JANICE L R717 BROWN ST
--JUANITA MRS ASST HSEKPR LOS ROBLES LODGE H918 KENMORE LA
--LARRY M H5533 KATHLEEN CT
--MERVIN P (B ANNE) (SPEEDEE MART NO 113) H2270 YUCCA ST

625 Fifth Street Santa Rosa
The Home Company
HOME FURNISHINGS
"TRY STONES FOR SOFT BEDS"
Phone 542-2655

Who's Who— and Where?
Such questions can only be answered by the Directory and that is where people look when they want to buy.
Are you properly displayed therein to get the business?

JOHNS-MANVILLE JM PRODUCTS
WESTERN BUILDERS-EMPIRE GLASS
COMMERCIAL . . . RESIDENTIAL
Asbestos Built Up — Asbestos Shingles — Asbestos Siding
1121 13th STREET SANTA ROSA PHONE 545-7949

WILLIS
--WILFRED (LILLIAN) (SPEEDEE MART) H5120 SILVER LAKE DR
--ZONA MRS RETD H442 8TH ST APT 3
WILLISON ANDREW J ENG TECH COUNTY FLOOD CONTROL R1755 WILLOWSIDE RD
--KEITH R (KATHRYN P) (KEITH'S FOTO & TAPE CENTER) H3148 CLAREMONT DR
--KEN STUDT R3148 CLAREMONT DR
WILLITS INEZ R1540 NORTH ST
WILLMAN HENRY P SCALE TECH AL NICHOLSON R SEBASTOPOL
--JEANNINE BKPR CALIFORNIA REFGR R SEBASTOPOL
--RUSSELL SYSTEMS ANALYST COUNTY SUPT OF SCHS R NOVATO
WILLOUGHBY JOYCE W MRS TELLER BANK OF AMERICA R RHONERT PARK
WILLOW DANNY STUDT R2684 S DUTTON AV
--EAROL C (GLORIA) H2684 S DUTTON AV
--EAROL C JR STUDT R2684 S DUTTON AV
WILLS ROBT A (MARGT) X-RAY TECH MEMORIAL HOSP H708 BRASHER CT
WILLSMORE DOUG (JANET) USA H3441 BROOKS AV
--HERBERT G (GRACE E) SLSMN CULLIGAN WATER SOFTENERS H3995 SANTA ROSA AV
--HERBERT R R3995 SANTA ROSA AV
WILLSON SEE ALSO WILSON
--ALBERT C (MAXINE) BUS OPR WRIGHT SCH H4009 MADERA AV
--E REA (ELENORE A) SUPT HONEYWELL H2949 LOMITAS AV
--EDW (JUDY) (INTERSTATE BATTERY SYSTEM) R101 SHILOH RD
--JAMES AUD FLAMINGO MTR HOTEL R2163 ROGERS WAY
--LILLIAN M MRS STEN U S SOCIAL SEC DIST OFC R4009 MADERA AV
WILLY'S PLACE (MRS SHARON L WILLIAMS) RESTR 1293 SANTA ROSA AV
WILMA'S BEAUTY SALON (WILMA E BROADFOOT) 400 SANTA ROSA AV
WILMORE ALLEN E (KATE C) PROGRAM OFCR US DEPT OF THE ARMY H1948 HIDDEN VALLEY DR
WILSON SEE ALSO WILLSON
--ALBERT (OPAL) RETD H2780 SANTA ROSA AV
--ALBERT E (SUE V) MTCEMN CITY WATER DEPT H1145 ORCHARD ST
--ALBERT V (VIOLA) GLAZIER WESTERN BLDRS-EMPIRE GLASS H181 LARKFIELD DR
--ALICE P MRS CLK-TYP CITY SUPT OF SCHOOLS R148 ALDERBROOK DR
--ALLEN D (JOAN A) BOTTLER R C BEVERAGE H1509 HEATHER DR
--ANN J R4194 CONCORD AV
--BERNADETTE E MRS (BRIDAL LACE BAKERY) R5120 GOLD LAKE DR
WILSON BERNICE M REALTOR (MRS BERNICE M WILSON) 1619 4TH ST
WILSON BERNICE M MRS (BERNICE M WILSON REALTOR) R3811 CHANATE RD
--BETTY MRS OFC NURSE ALEXIS MAXIMOV R IROQUOIS ST

WILSON
--BETTY MRS NURSE ALEXIS MAXIMOV H2856 IROQUOIS ST APT 3
--BRYAN O (MYRNA M) RETD H4 GLENGREEN CIR
--BUS (BUS'S TRAILER SALES) R SANTA CLARA
--CARL A (EDITH) BODYMN C&D GARAGE H5756 MELITA RD
--CEYL BKPR WOOLWORTH'S R621 MILL
--CHARLES TECH OPTICAL COATING LABY R918 YUBA DR
--CHARLES M (MARY) MGR COLEMAN-ATTELL'S H4324 MOUNT TAYLOR DR
--CHESTER C RETD R130 SOUTH E ST
--CHUCK H (LOUISE R) CONSTN WKR H1904 MARLOW RD
--CLINTON J WHSEMN H1118B SLATER ST
--CLIVE E (PEGGY K) FIELD REP US SOCIAL SECURITY ADMN H2518 CLAREMONT DR
--CORWIN C USAF R111 CARRILLO ST
--DALE STUDT H933 EDWARDS AV APT 11
--DANL F (THERESA M) ENG TECH COUNTY SURVEYOR H632 GRANBERG CT
--DARELL (PATRICIA) COUNSELOR COUNTY JUVENILE HALL R SEBASTOPOL
--DAVID E (LA VERNE E) SUPVR P G & E H4433 ALTA VISTA AV
--DAVID E JR (BERDINE E) CONSTN WKR PG&E H1265 PACIFIC AV APT 12
--DEBRA STUDT H649B KING ST
--DELLA MRS OFC MGR SONOMA COUNTY MULTIPLE LISTING SERV H895 BOYD ST
--DONALD L (EDNA P) AGT STATE FARM INS H440 STEELE LA
--DOUGLAS E STUDT R2900 SPRING CREEK DR
--EARL ENG CHRISTSEN BROS H4105 PRICE AV
--EARL R1855 PETALUMA HILL RD
--EDNA L MRS ASSOC BROKER WOMACK REALTY R1411 CARLOS CT
--EDW (JUDY) OFC WKR FRANCES REALTY H443 UMLAND DR
--EILEEN C STUDT R5427 EVONNE WAY
--ELLEN M MRS H48 GUINEVER LA
--ELMER LOAN OFCR AVCO THRIFT R2904 COMANCHE ST
--ELSIE A (WID ROSS) H107 JUNIOR ST
--EMMA RETD H853 MERCIE ST
--ENID CHURCH SEC PRESBYTERIAN CHURCH OF ROSES
--ERIE (MYRTLE M) RETD H591 OASIS DR
--ERROL RETD H720 CHERRY ST APT 1
--ESTHER E RETD R638 CORDELIA DR APT 1
--ETHEL (WID ELLIS) H2838 PAPAGO CT APT 2
--ETHER I (KITTIE) RETD H621 HUDSPETH ST
--EULALA MRS CLK DAHNKEN OF SANTA ROSA R2855 LOMETAS AV
--FLORENCE (WID WALTER) RETD H1937 SIESTA LA
--G FRANK (MARTHA L) FOREMN P G & E H1012 WEST AV
--GARY (PATRICIA) H5758 MELITA RD

SANTA ROSA TRANSFER & STORAGE CO.
NATIONAL VAN LINES, INC.
SINCE 1898
MOVING — PACKING
STORAGE
Phone 545-6920
SUND SERVICE
Office 431A and 6th Street Santa Rosa

WILSON
--GEO F (DOROTHY A) REAL EST APPRAISER 2300 LOMITAS AV H2300 LOMITAS AV
--GEO H (VIOLET E) H1573A BEACHWOOD DR
--GERTRUDE E MRS RETD H710 DEXTER ST
--GLENN D REAL EST 1080 SANTA ROSA AV R2822 MAGOWAN DR
--HAROLD (PEGGY) PERSONNEL MGR STATE FARM INS H2424 GROSSE AV
--HARRIS E (ENID E) CONSULTANT CITY SUPT OF SCHS H2900 SPRING CREEK DR
--HARRIS J H1105 FRANQUETTE AV
--HARRY (LOUISE) SLSMN RALSTON PURINA H3653 HACIENDA DR
--HENRY O R2320 GEARY DR
--HOMER (EDNA L) RETD H1411 CARLOS CT
--HUGH E (GWENDOLYN J) PRIN SEQUOIA SCHOOL H242 MIDDLE RINCON RD
--ISABLLE RETD H3135 CLARE AV
--JAMES (DOROTHY) RANCHER H4194 CONCORD AV
--JAMES A COPYRM WKR PRESS DEMOCRAT PUBL R1672 DUTTON AV
--JAMES A (DOROTHY) MGR JIM'S BEACON SERV H1028 RUBY CT
--JAMES B (BERNICE L) RETD H3245 STONY POINT RD
--JAMES C (DEE) CONSTN WKR H1069 EMERALD CT
--JAMES D (MICHL K) PLMB H922 KENMORE LA
--JAMES R (KAREN M) EMP CITY PARKS DEPT H2424 NEOTOMAS AV
--JERRY USN R1065 LUDWIG AV
--JESS W MGR STATE REALTY H907 MAPLE ST
--JOAN L MRS TELLER EUREKA FED SAV & LOAN R1448 ROSE AV
--JOANNE CAFETERIA WKR SANTA ROSA JR HIGH SCH R2754 NAVAJO
--JOHN F (ANN M) MACH CALIFORNIA PRESS H1486 WRIGHT ST
--JOSEPH R (JUNE L) AGT FARMERS INS GROUP H1448 ROSE AV
--JOSEPH W (JIMIE B) RETD H814 HUMBOLDT ST
--KEITH A DRIVER NEILSEN FRT LINES R3949 WALKEA AV
--KEITH S (DOROTHY) PSYCH TECH SONOMA STATE HOSP H3455 DEER TRAIL RD
--L AVERY (ALMA P) RETD H370 GREENFIELD CIR
--LARRY D (BERNADETTE) (BRIDAL LACE BAKERY) H5120 GOLD LAKE DR
--LEE (LONA M) RETD H1708 NORTE WAY
--LELAND USAF R3990 MONTECITO AV
--LEOLA MRS OFC SEC SONOMUSIC & MODERN CIGARETTE CO R SEBASTOPOL
--LIOIS D MRS HSEKPR SUPVR WARRACK MED CENTER R88 SCENIC AV

WILSON
--LOIS R (WID CLYDE E) RETD H702 SILVA AV
--LOUIS (MARY) (WILSON MECH CO) R2337 YULAPA AV
--LUDA R99 MOUNTAIN VIEW AV
--LYLE INSP CITY ENG R370 GREENFIELD CIR
--MARGT L (WID ARTH) R620 OAK ST
--MARILYN R4433 ALTA VISTA AV
--MARION (WID BLAKE) (RINCON VALLEY REALTY) H4951 SONOMA HWY
--MARVIN E (JOANNA) TCHR REDWOOD EMPIRE JUNIOR ACADEMY H2754 NAVAJO ST
--MARY H1164 NEALE DR
--MARY MRS LEGAL SEC LEWIS H DE CASTLE R2337 YULUPA
WILSON MECH CO (LOUIS WILSON) MTL WORK 33A W 10TH ST
WILSON NELLIE M MRS RETD H3119 MAGOWAN DR
--OLIVER L (ALMA) CARP H1065 LUDWIG AV
--PEARL (PAUL'S CAFE) R FLOWER
--PRENTICE F (BERNICE M) WATER WORKS SUPT COUNTY FLOOD CONTROL H3811 CHANATE RD
--R DEAN (GRACE D) PLSTR H2720 IROQUOIS ST
--RACHEL P MRS NURSE SANTA ROSA MEMORIAL HOSP H918 YUBA DR
--RALPH L (JUANITA L) CARP YOUNG AM HOMES H1073 LUDWIG AV
--RAYMOND (DONNA) CONSTN WKR PG&E H1744 BENNETT AV APT 3
--RAYMOND F (CATHLEEN) RETD H4923 REDWOOD HWY N
--RAYMOND L (JOYCE M) MGR FOOD CITY GROCERY H112 FERNWOOD CT
--RICHD R (RUTH E) TCHR TURN HILLS H1562 ALLAN WAY
--RICHD S (INEZ) LIGHT FORMN P G & E H1943 ILLINOIS AV
--RICHD W (RALENE A) TRAINEE BANK OF CAL H1836 ROSEWOOD DR
--ROBT H5623 DU PONT DR
--ROBT (MERIWETHER G) TCHR PINER HIGH SCH H2871 STEELE LA
--ROBT E (GLORIA) TCHR HERBERT SLATER JR HIGH SCH H3736 TEXAS DR
--ROBT K (DONNA L) SLS REP PITNEY BOWES CO H1261 ST FRANCIS RD
--ROBT M (GLORIA D) (WILSON'S FURNITURE CO) H872 WILDWOOD TRAIL
--ROBT S (CLAUDIA J) ADV SANTA ROSA SHOE H1532 KING ST
--ROLAND (PATRICIA) EMP OPTICAL COATING H448 COTTONWOOD DR
--RUFUS C (JEWELL N) CONSTN WKR H1822 HOBBIE LA
--SANDY MRS R4180 BARNES RD
--SCOTT H3990 WOODBRAE LA
--SCOTT P (MARION) CHF ENG RIETZ MFG H3990 MONTECITO AV
--SHARON STUDT R4433 ALTA VISTA AV

CARNIGLIA REALTY CO.
Established 1930
REAL ESTATE - APPRAISALS - INSURANCE
461 College Avenue Santa Rosa Phone 546-0630

Where To Buy?
Consult the Classified Business Lists In This Directory

G. R. JOHNSON
COLLECTION AGENCY — No Collection — No Charge
132B Stanford Street, Santa Rosa Phone 546-4904

PETROLEUM ENGINEERING, INC.
KNS 67 300 — 4TH STREET, PHONE (707) 545-0360 SANTA ROSA, CALIF.
GENERAL CONTRACTORS—SERVICE STATION CONSTRUCTION
EQUIPMENT SALES AND SERVICE
STORAGE TANK INSTALLATION
PLANNING AND LAYOUT
UHF RADIO DISPATCHED

Use The Alphabetical Section to get Complete Information on a person or firm.

WILSON
--STEPHENIE A STUDT R5427 EVONNE WAY
--THELMA J (WID ARTH C) H866 SONOMA AV
--THOS J (VIRGINIA F) CONSULTANT H3650 SPRING CREEK DR
--THOS J (ANNA L) H6162 MELITA RD
--TODD O (YVONNE E) MTCEMN SANTA ROSA JR COLLEGE H260 PEAR LA
--TOM L (KAY L) SLSMN PURETA SAUSAGE H2109 CORBY AV
--VEVA F (WID H E) H1732 N DUTTON AV
--W C (WINNIE) H7 GLENGREEN CIR
--WALLACE E H1233 TEMPLE AV
--WALTER G (WILMA) GENL CONTR 4712 MEDICA RD H4712 MEDICA RD
--WARREN S TROUBLEMN PG&E H5427 EVONNE WAY
--WAYNE UPHOL ED'S UPHOLSTERY R5000 ALPINE RD
--WM A (SARAH R) H1775 PETALUMA HILL RD
--WM F (STEPHANIE F) SWTCHMN PAC TEL H1541 HEATHER DR
--WM G (ALICE P) STUDT H148 ALDERBROOK DR
--WM L (BETTY S) MERCHANDISER HIRIAM WALKER H1505 HEATHER DR
--WM W (LAVONE M) APPRAISER COUNTY ASSESSOR H3260 JUNIPER AV
--WILLIS (LA VISTA) RETD H4235 CONCORD AV
--WINDELL R (EULALA P) MECH P G & E H2855 LOMITAS AV

WILSON'S FURNITURE, Joseph M Gerwig Mgr, Complete Household Furnishings And Appliances, 490 Mendocino Av, Tel 546-0140

WILTON WM F (JULIA E) RETD H1217 MEEKLAND CT
WILTSE RICHD W (STAR) USMC H2050 MENDOCINO AV APT 21
--STAR MRS RECPT ROBT S FOO R2050 MENDOCINO AV APT 21
WIMAN RAYMOND V (MABEL H) RETD H1938 LITTLE JOHN LA
WIMMER T R (HELEN M) RETD H1216 EL CERRITO DR
WINANS NANCY L LABY TECH ROBT W SPENCER H1550 TERRACE WAY APT 4
WINCHEL HAROLD EMP R4085 MADERA AV
--MALLISSA A MRS H4085 MADERA AV
WINCHELL'S DONUT HOUSE (EDW F AND MRS JUDY D DODD) RESTR 1031 PETALUMA HILL RD
WINCHESTER JACK L (ELEANOR M) H152 BELLEVUE AV
WINCKLER EUNICE E (WID ADOLPH) H521 NASON ST
WINDERWEEDLE ELIZ MRS (CAL CASH REGISTER SERV) R131 EL CRYSTAL DR
--WILLARD A (CALIFORNIA CASH REGISTER SERV) H131 EL CRYSTAL DR
WINDLING LILLIE MRS R1132 SLATER ST
WINDS DALE E STUDT R1546 SHEPARD CT
WINEGARDNER CHARLES E (LILLIAN M) BODYMN SONOMA MTR H117 CORONADO CIR
WINES MARY E (WID ALBERT) RETD H261 HERMOSA CIR
WINFREY ZOLA A CHKR SAFEWAY H746 BRITTAIN LA
WING EUG STUDT R809 ASTON AV
--GLADYS (WID PAUL R) (WING'S) H1204 STEWART ST
--JOHN C (SHEE G) (DIAMOND MEAT MKT) H809 ASTON AV
--KENNETH C STUDT R1204 STEWART ST
WING'S (MRS GLADYS WING) DRESS SHOP 719 VILLAGE CT
WINGER DANA L (DELORES I) H REAR 4328 CHICO AV
WINK BARBARA M SEARCHER REDWOOD EMPIRE TITLE H900 EDWARDS AV APT P

WINK PROCESS, Warren R Williamson Pres, Specialty Printing, Signs Decals, Posters, Banners, Labels 400 4th St, Tel 545-1640

WINKEL HORST O (META A) FORMN PGE H3119 SPRING CREEK DR
--PETER B A (V CHRISTINE) GENL CONSTN GAS PG&E H1536 HEATHER DR
WINKELBRANT E K (GAIL) USA H4040 HOEN AV APT 4
WINKLE JAMES R (THELMA J) OPTOM 858 4TH ST H3366 PRINCETON DR
--V MRS H339 BENTON ST
WINKLER ALICE MRS MGR CATHERINE HALL APTS R1821 SALEM AV APT 25
--D FRED (JUNE) BR MGR W P FULLER H5422 CAROLYN AV
--FLORIAN (HELEN) RETD H964 BOYD ST
--FRANCES M MRS (A-1 VENETIAN BLIND SERVICE) R619 SILVA AV
--GLENN (ALICE) MGR CATHERINE HALL APTS H1821 SALEM AV APT 24
--LEA M (DORA M) POLICEMN CITY POLICE DEPT R1925 FULTON RD
--MINNIE L (WID EDW C) RETD H1823 AUSTIN WAY
--ORLO E (FRANCES M) (A-1 VENETIAN BLIND SERVICE) H619 SILVA AV
--SUSAN STUDT R5422 CAROLYN AV
WINNING HENRY R CLK UNRUH'S STUDIO & CAMERA SHOP R826 3D
WINRICH HUBERT S (MARGT C) (HERB'S LOANS) H886 TRANQUILLO CALLE
--STANLEY LAYER CONKLIN BROS R5420 ST HELENA RD
WINSET JOHN J (ADELINE) FORMN STROCO CONSTN H1429 BROOKSIDE DR
WINSLON CAROLYN J MRS H1451 ROSE AV
WINSLOW FLORA NURSE AIDE R1223 VALERIE WAY
--GILBERT MTCEMN COUNTY FLOOD CONTROL R PETALUMA
--LARRY R (HELEN L) DRIVER PIONEER CONCRETE H1223 VALERIE WAY
--PEGGY L ATNDT COMMUNITY HOSP H2285 MC BRIDE LA APT 665
WINSOR RALPH (GRETA) EMP FLUOS PRODUCTS H4776 SUNSHINE AV
--ROBT W (BERNICE) REP US EMERGENCY PLANNING H4738 BRIDLE TRAIL
WINSTEAD DOLORES J MRS TELLER BANK OF AMERICA R916 MIDDLE RINCON RD
--GEO E (PEARL) ASST CASH N W P RR CO H1130 CORBY AV
--NEWALL H916 MIDDLE RINCON RD
WINSTON ALF S (CHRISTINE) CARP H2748 STONY POINT RD
--BEVERLY F RECPT SONOMA COMMUNITY HOSP R PETALUMA
--CAROL R2702 SPRING CREEK DR
--GERALD A SLSMN ACME AUTO WRECKERS R PETALUMA
--MAXWELL, (JANET E) MGR LIFETIME DISTRIBUTORS OF STAINLESS STEEL H2702 SPRING CREEK DR
--MURPHY J (ALBERTA E) CARP H1115 DE TURK AV
--NELSON (VIOLA) CARP H939 TEMPLE AV
WINTER ALF D (BETTY J) TCHR PETALUMA JR HIGH SCH H3388 DARTSMOUTH DR

McCLUSKEY REALTY CO.

OVER 40 YEARS IN SONOMA COUNTY

819 - 4th, SANTA ROSA
4918 SONOMA HIGHWAY

TELEPHONE 545-2022
TELEPHONE 539-2100

C. E. McCluskey

--BETH J RETD H4775 SONOMA HWY
--DELBERT F (MARY) FORMN STATE DIV OF FORESTRY H1785 STONY POINT RD
--DELBERT F CONSTN WKR H170 BRUSH CREEK RD
--EDW W (TONI) WHSEMN TROMBETTA DISTR H1219 MOSS ROCK CT
--ROBT B TECH MIKESELL DENTAL LABY H2350 MC BRIDE LA APT B25
WINTERINGHAM ALDEN W SLSMN HODGES TIRE H2285 MC BRIDE LA APT 671
WINTERLE CHARLES (OLGA) RETD H2106 SPRING CREEK DR
WINTEROWD CHARLOTTE E MRS CLK COUNTY SUPT OF SCHS H3203 NIELSEN RD
WINTERS CECIL L (JOY) (JOY UPHOLSTERY) R836 BRITTAIN LA
--CECIL L (JOY) (JOY'S UPHOLSTERY SHOP) H836 BRITTAIN LA
--EDW B (AGNES L) PRES ARGONAUT CONSTRUCTORS H1957 MARSH RD
--GERTRUDE G MRS H514 PARAMOUNT ST
--GLADYS E MRS RETD H1961 MARSH RD
--LEONA M MRS MGR ROCKWOOD APARTMENTS R2501 STEELE LA APT 1
--MITCHEL K (LEONA) DRIVER DELTA LINES H2501 STEELE LA APT 1
--PACIA STUDT H5912 CHANNEL DR
--ROBT L (THELLA) RETD H3150 HOEN AV
WINTON H W (RUTH) DRIVER H4992 HARVILLE RD
--MERLYN (VIVIAN E) DRIVER BASALT ROCK H1828 PAMELA DR
--MERLYN W (DONNA J) ESTIMATOR ENG PG&E H1207 STEWART ST
WION ALICIA MRS TECH DR GEO JAFFREY H1140 4TH ST APT 132
--JOHN E (SANTA ROSA VET HOSP) H2002 4TH ST
WIPER SAML B (LILLIAN) PILOT UNITED AIR LINES H50 ASCOT DR
WIPNER ARTH J (VIOLET) FRY COOK DRIFT IN H5571 SONOMA HWY
WIRT OLIVER I (ELECTA C) WHSEMN BESSONE SUP H1127 SLATER ST
WIRTA CHARLES H (LILLIAN) CARP H475 WARDS RD
WIRTZ KIERON P ROOFER ACE ROOFING CO R273 AILEEN AV
--PIERRE H (MOLLY J) CABT MKR PAUL ZELL DESIGN H273 AILEEN AV
WISDOM IVA MRS H617 BROWN ST
--MARVIN R617 BROWN ST
WISE BYRON D (LUCILLE E) SGT CAL NATL GUARD H2834 SIOUX ST
--ELMER E (HAZEL V) (WISE & MC GINTY) H449 BENICIA DR
--IRVIN L (MARIAN J) CARP 1050 DANBECK AV H1050 DANBECK AV
--LARRY D (JEANETTE M) HOOKER CUSHING SHOE FCTY H967 ASTON AV
--LORA R537 MOUNTAIN VIEW AV
--MARIAN J MRS CREDIT MGR DR MILTON B RICH R1050 DANBECK
--PAULINE MRS H2066 MENDOCINO AV APT 43
--PHILLIP R (JEANETTE) PILOT PAN-AM WORLD AIRWAYS H5935 MONTE VERDE DR
--READE H1517 RAEGAN AV
WISEMAN CLARENCE M (ALICE B) RETD H2438 HUMBOLDT ST

--CRAIG J USN R1834 BEAVER ST
--HAL E (MARY L) (HAL REALTY) H7002 OAKMONT DR
--RALPH N (EDWINA E) POLICEMN CITY POLICE DEPT H1834 BEAVER ST
WISH-U-WELL MOTEL (H I AND MRS NEVA JONES) 5145 REDWOOD HWY N
WISSIG DOUGLAS S (THELMA) METER RDR CITY WATER DEPT H612 SUNNY MANOR WAY
WISTUBA LAWRENCE J RETD H924 BEAVER LA
--OTTO RETD H2620 SONOMA AV
WISWELL JAMES G LOCATOR TITLE INS & TRUST R1902 MARLOW RD
WITCHEY ELIZ MRS TCHR BENNETT VALLEY UNION SCH R3517 MONTGOMERY DR
--JAMES A (ELIZABETH B) PRIN MADRONE SCH H3517 MONTGOMERY DR
WITHAM LINDA MRS EMP SONOMA STATE HOME H1755 SEBASTOPOL RD
WITHERELL CHARLES (LUCILLE) USN H1818 HOBBIE LA
--FRANK MACH RIETZ MFG R3141 PRIMROSE AV
--JACK C (BILLIE L) ASST V-PRES SONOMA MTGE H749 PARKSIDE DR
WITHNELL BRYAN F (GEORGIA B) RETD H638 HUNTER LA
WITHROW IDA R2052 RUSSELL AV
--RICHD E (RUTH E) USN H824 SUMMERFIELD RD
--SAML J (JOANNE) WITH BOY SCOUTS H2477 WHITEWOOD DR
WITMER VENTURA MRS REP CAL PHYSICIANS SERV & BLUE SHIELD H810 YULUPA AV APT 24
WITSCH SHARON CLK COUNTY TAX COLLR R KENWOOD
WITT SEE ALSO WHITT
--AUGUSTINE MRS RETD H2221 CHEYENNE DR
--DAVID STUDT R4292 WOODLAND SHADOWS PL
--DUANE F (GLORIA) TCHR H4384 PANORAMA DR
--HELEN O MRS OFC WKR BESSONE SUP R2701 TACHEVAL DR
--JACQUELINE I MRS AIDE COMMUNITY HOSP H358 ASHWOOD DR
--MARTHA M MRS (MARTINIQUE'S WIG & BEAUTY SALON) R4292 WOODLAND SHADOWS PL
--ORVAL G (MARTHA M) CERAMIC TILE CONTR 4292 WOODLAND SHADOW PL H4292 WOODLAND SHADOWS PL
--ROBERTA L STUDT R358 ASHWOOD DR
--ROBT H822 WEST AV APT 29
--THOS W (HELEN O) DIV MGR SEARS H2701 TACHEVAH DR
WITTE BERTHA L H448 BOYD ST
WITTINGHAM JAMES M RETD H754 SLATER ST
WITTMAN LILLIAN (WID C WM) H6616 FAIRFIELD DR
WOALDIE JOHN V (LAURITE) PNTR H1211A JACKY DR
WODRICH ELLI M CLK WARD'S R COTATI
WODRICK AMANDA (WID FRED) R1521 FAIR OAKS CT
WOFFERD JOHN H (ARVELLA V) RETD H3228E MOORLAND AV
WOFFORD ASHFORD R GAS SUPT PG&E H406 TALBOT AV

SAARE RADIO TELEVISION and APPLIANCE SHOP

ZENITH THE ROYALTY OF RADIO and TELEVISION

GE

Hoffman EASY-VISION

SALES and SERVICE SINCE 1922

545-3990

512 FIFTH STREET SANTA ROSA

Who Sells It? Is Answered by the Classified Business Lists in this Directory

SANTA ROSA CHAMBER of Commerce & Convention Bureau
Information On "THE CITY DESIGNED FOR LIVING"
•
PHONE 545-1414
OR CALL AT
526 COLLEGE AVENUE 95404
SANTA ROSA

More goods are bought and sold through the Classified Business Lists of the Directory than by any other medium on earth.

--BETTY J MRS TECH SONOMA STATE HOSP H603 LEO DR
WOFFORD BUS CO (MRS JEAN F WOFFORD) 1250 SLATER ST
WOFFORD JAMES (COLLETTE) H1383 WEST AV
--JEAN F (WID LE ROY) (WOFFORD BUS CO) H1250 SLATER ST
--LARRY R406 TALBOT AV
WOHLERT KATHARINA E (WID ARTH H) RETD H238 W 9TH ST
--WALTER W (MILDRED) DEPT MGR EXCHANGE BANK R2321 STONEGATE CT
WOHLFORD JAMES C (BURMA B) CARRIER PO H1935 JANERO DR
WOITKIEWICZ GERTRUD NURSE SEBASTOPOL CONVALESCENT HOSP H435 HUNTER LA
--HELENE MRS R435 HUNTER LA
WOLBERT ROBT P (MARY A) TCHR SANTA ROSA JR HIGH SCH H2005 ROLLING HILL DR
WOLCOTT CHAUNCEY B (MARY A) (WOLCOTT'S CONCESSIONS) H826 KING ST
--PEARL MRS R3911 SANTA ROSA AV
--RUTH MRS EMP COUNTY WELFARE H6115 MONTECITO BLVD APT 6
--VINCENT M PNTR CODDING CO H309 W 3D ST
WOLD BERNADETTE MRS X RAY TECH DR GEO JAFFREY R1031 3D ST
--RONALD P (FRANCES) H807½ HOWARD ST
WOLDAPFEL JAMES H (SARAH) EMP KRESKEY H710 WARREN LA
WOLDEN ROBT A (JUDY E) USA H3474 IDAHO DR
WOLDT GEO R RETD H136 SOUTH E ST APT 2
WOLF SEE ALSO WOLFE WOLFF AND WOOLF
--ANDREW III USA R720 MORTON WAY
--ANDREW J (HAZEL L) PRES A&B SUPER MARKET INC H720 MORTON WAY
--E A (ELIZ) H1371 SONOMA AV
--ELSA MRS STUDT H972 PETALUMA HILL RD APT 5
--GERHARD A (ILSE D) OPTN H1307 HAHMAN DR
--JAMES W (PAULINE) MTCEMN COUNTY SANITATION DEPT H619 MERVYN AV
--JESSIE (PAT) H695 SUMMERFIELD RD APT 2
--KAREN CLK TWP CITY PURCH AGT R1872 WEST AV
--LAURA H428 BENTON ST
--MONICA STUDT R720 MORTON WAY
--PAUL (EMILY) RANCHER H2185 FRANKLIN AV
--PAULINE SLSWN WILCOXON REALTY R619 MERVYN AV
--RITA MRS H721 S DAVIS ST
--ROBT T (EVE R) (INDEPENDENT FEE APPRAISERS) H3244 HERMIT WAY
WOLFE SEE ALSO WOLFF WOOLF AND WOLF
--BERNARD REV PASTOR ST ROSES CH H398 10TH ST
--C E (ALPHA-REDWOOD WELDING SUPPLIES) R HILLSBOURGH
--GEORGIE H MRS RETD H1053 COLLEGE AV
--JESSE T (VIVIAN M) V-PRES CHANNING CO INC H2014 HIDDEN VALLEY DR
--JOSEPH (EVELYN T) DRIVER HAMILTON AFB H428 DENTON WAY
--LAWRENCE W (SHARON L) DEPT MGR PENNEY'S H1520 RUSSELL AV
--RUSSELL (LENIA) GROUNDSMN BOARD OF EDUC H2057 BURBANK AV
--STEVEN R2607 MAGOWAN DR
--VICTOR (VIRGINIA C) RETD H1538 LEONARD AV
WOLFENBARGER CLAUDE (IDA) WELL DRILLER H216 PEACH ST
--IDA M CLK HOTEL OCCIDENTAL R216 PEACH
WOLFENDEN ALICE M (WID FRED) RETD H527 HOWARD ST
WOLFES KENT J DEP COUNTY PROBATION DEPT H2755 VENTURA AV APT 22
WOLFF SEE ALSO WOOLF WOLF AND WOLFE
--RICHD P (VICKY R) STUDT H500 RUSSELL AV APT 3
--RICHD P (MARGT L) ENG H572 MAYFIELD DR
--WM C STUDT R572 MAYFIELD DR
WOLKENHNAUER WALT (MARGT) EMP D C BATTERY H930 RIPLEY ST
WOLKING LILLIAN MRS PUB STEN 528 4TH RM 316 R HEALDSBURG
WOLLERY GEO A (ELIZ F) ENG COUNTY ASSESSOR'S OFC H3328 MAGOWAN DR
WOLSETH C JEFFERY (HILDA M) (RUSSELL MEAT MKT) H1641 PAMELA DR
WOLVERTON MYRON E (AGNES L) ASST MGR DIAMOND NATIONAL CORP H5830 MONTE VERDE DR
WOMACK BOYD W (MARJORIE E) SYSTEMS REP SERVICE BUREAU CORP H614 BENICIA DR
--CATH E (WID BOYD) H1526 WRIGHT ST
--CLAUDE JR (JANET) STUDT H6111 MONTECITO BLVD APT 3
--EARL RETD H57 ROMANI CT
--GERALDINE V MRS CLK-STEN COUNTY AGRL COMN R1834 ARBOR AV
WOMACK REALTY (DONALD D MOORE) 950 COLLEGE AV
WOMECK HOWARD MECH AUTOHAUS R RICHMOND
WONDRA CLARA R600 WASHINGTON ST
WONG ARLENE J H1525 LYNN CT
--ARTH H1115 BUTTE DR
--BOB H (HAZEL) CARRIER PO H531 A STREET
--FLOYD (MAY E) WITH BANK OF AMERICA (PETALUMA) H793
--JANIS CLK GRANT'S R531 A ST
--KENNETH (MARY S) PHYS 36 DOCTORS PARK DR H3817 DOUGLAS DR
--LARRY (MICHEL MOTEL) R SAN FRANCISCO
--LEARY H1265 PACIFIC AV APT 18
--LEARY B SURVEYOR HERBERT G PASSARINO R SAN FRANCISCO
--PATRICIA STUDT R1821 SALEM AV APT 23
--RICHD (NARCISSUS F) SLSMN ROCHE LABY H123 LARKFIELD CENTER DR
--RICHD W STUDT R752B BEAVER ST
--SYLVIA RETD R1500 RUSSELL AV
WOOD ALBERT E H3325 PRIMROSE AV
--BEATRICE M MRS CLK A&B SUPER MARKET H2722 MAYNES CT
--BETTY EMP STATE FARM R1530 BOSTON CT APT 1
--CHARLES STUDT R801 SPRING ST
--COLLEEN R5355 DIANE WAY
--DAVID (HELEN E) ASST DIR COUNTY SCH DIST H115 FAIRWAY DR
--DAVID A H455B SOUTH E ST
--DON E (JUNE C) TCHR PINE CREST SCH H2366 MOONLIGHT WAY
--DORIS A MRS CLK CARLSONS DEPT STORE H610 MAJOR DR
--DOROTHY MRS OFC SEC STATE FARM INS H2856 IROQUOIS ST APT 1
--DOROTHY M MRS (DOG HOUSE) R2722 MAYNES CT

CAL COAST CREDIT SERVICE, INC.
DAVID F. BERTO, President-General Manager
Medical—Commercial—Wholesale Collections
2930 McBride Lane, Santa Rosa 95401 **Phone (707) 542-6495**

WOOD
--DORSEY E (DOROTHY J) H2045 SONOMA AV
--EFFIE W (WID FRED W) H608 SPENCER AV
--ELAINE OFC SEC STATE FARM INS H2285 MC BRIDE LA APT 560
--ELMER L RETD H717 PACIFIC AV
WOOD ENGINE WORKS (FLOYD M WOOD) MACH 410 WASHINGTON ST
WOOD FLORA (WID IRA D) RETD H173 BRITTAIN LA
--FLOYD M (LOUISE) (WOOD ENGINE WORKS) R SEBASTOPOL
--FRANCES NURSE WARRACK MED CENTER R FULTON
--GEO H (ELSIE) CLK P O H670 KING ST
--GEO L (EDNA) H343 TROWBRIDGE ST
--GEO W (BELLE V) IRON WKR H825 MAPLE ST
--HARVEY E (DOROTHY) EMP GATES NOISE REDUCERS H1715 TAHOE DR
--HERBERT H (JENNY) RETD H159 NORTH STAR DR
--JACK W (PEARL L) CARP YOUNG AMERICA H101 TODD RD
--JAMES (KELLY) RETD R2963 SANTA ROSA AV
--JESSE WLDR MALM FIREPLACES R SEBASTOPOL
--JOHN R (SOPHIA) RETD H2210 SONOMA AV APT 5
--JOSEPH A METER RDR PG&E H801 SPRING ST
--KAREN H137 SCOTT ST
--KAREN STUDT R2349 NORDYKE AV
--KATHRYN J STUDT R2105 HARRIS CT
--LAWRENCE L (MILDRED E) DEP SHERIFF COUNTY SHERIFF H2626 BRUSH CREEK RD
--LLOYD K (MARGT M) RETD H2112 IRIS CT
--MAE TCHR COUNTY SUPT OF SCHS R KENWOOD
--MELVIN A (FRANCES) SLSMN SUN LIFE ASSURANCE CO OF CANADA R FULTON
--MYRON M (ANNA G) RETD H81 BLUE JAY WAY
--NEOMA (NELLIE B) CARP H3323 PRIMROSE AV
--NETTIE E (WID WM A) RETD H707 WHEELER ST
--NORTON (NOEL) AGT ROYAL GLOBE INS H1530 BOSTON CT APT 1
--ROY V (EDITH L) RANCHER H132 BRITTAIN LA
--RUTH R2149 HEARN AV
--SADIE (WID RALPH) R349 2D ST
--SAML L TRAINEE THRIFTY DRUG STORE R SEBASTOPOL
--SAML T JR SLS MGR TALMADGE BABE WOOD R5923 MONTE VERDE DR
--SAML T (EMILY G) TREAS TALMADGE BABE WOOD CO H5923 MONTE VERDE DR
--SYLVIA E SMSTRS JANE HAMILTON DRAPERIES R PETALUMA
--TALMADGE (MARION) PRES TALMADGE BABE WOOD CO R380 COUNTRY CLUB DR

WOOD TALMADGE "BABE" CO
Talmadge "Babe" Wood Pres, Pontiac, Cadillac Sales And Service, 505 Mendocino Av, Tel 545-2232 (See Page 4 Buyers' Guide)

--VERNON J (IRENE) MGR ST FRANCIS TEXACO H5355 DIANE WAY
--W STANLEY (ERNESTINE A) REP STATE DEPT MTR VEHICLES H2349 NORDYKE AV
--WM H (ELIZ A) RETD H1011 ORCHARD ST
--WM M R2045 SONOMA AV
WOODAL RONALD G R1282 LLOYD AV
WOODALL IRA J (MARY F) RETD H502 ANGELUS ST
--ROY C JR (BARBARA P) CLK PO H4870 LONDONBERRY DR
WOODARD SEE ALSO WOODWARD
--DOROTHY F CLK-TYP COUNTY DEPT OF PUB HEALTH R RHONERT PARK
--JOSEPH E JR USA R2701 SPRING CREEK DR
--ROY L LAB R932 DE TURK AV
WOODBURY ROBT A (CHRISTEEN M) MACH OPTICAL COATING H1952 STEELE LA
WOODCOCK LOUISE STUDT R101 ELLIOTT AV APT 8
WOODEN ANGALINE STUDT H915 MENDOCINO AV APT 16
WOODFORD ALICE R3750 SANTA ROSA AV
WOODHALL ROY RETD H500 BILTMORE ST
WOODHAM LEE E MRS BEAUTICIAN H813 ORCHARD ST
WOODHOUSE HAZEL R MRS RETD H702 HOWARD ST
--ROY E (JOANNE M) SUP RECORD DEPT STATE FARMS INS H1056 MICHIGAN DR
WOODIE EVELYNE MRS R606 CORLANO AV
WOODLAND TRAILER SALES INC PETE STEVENS MGR 3111 SANTA ROSA AV
WOODROW GAUMOND (WINIFRED) SLSMN WOODY'S BAKERY H1730 BEAVER ST
WOODRUFF ELLA D (WID EDW T) RETD H3509 MONTGOMERY DR
WOODS ADELE A MRS (WID VERNON) H611 W 8TH ST
--ALENE H1576 NORTH ST
--ALVIN W (ROSEMARY A) ENG TECH COUNTY SURVEYOR H2105 HARRIS CT
--ANN MRS H1009 RUTLEDGE AV
--ANNE SOCIAL WKR COUNTY DEPT OF PUB HEALTH R2724 MAGOWAN DR
--CORRINE A MRS SURGICAL AIDE MEMORIAL HOSP H533 SPENCER AV
--DARLENE E STUDT R2217 NORDYKE AV
--DAVID P (KAREN) H408 KLUTE ST
--GERALD (DORIS M) YD MN MEAD CLARK LBR H1120 SAN DOMINGO DR
--HORACE C (ANNE H) RETD H2724 MAGOWAN DR
WOODS J J AGENCIES INC JOLIET J WOODS PRES 2465 CLAREMONT DR
WOODS JOHN A (SYLVIA) SUPVR STATE FARM MUTUAL H1265 ST FRANCIS RD
--JOLIET J (PATRICIA A) (J J WOODS AGENCIES INC) R1214 MICHELE WAY
--LINDA MRS H391 DELORES LA
--MARION L H1015E ASTON AV
--MICHL (BETTY) FISHERMAN H755 CAMELLIA CT
--SAML A (RACHEL B) FIELD REP STATE HEALTH DEPT H773 ALASKA

HURST REALTY
"YOUR HOME SHOULD COME FIRST-SEE HURST"
MULTIPLE LISTING BROKER
PHONE 542-3370
1100 College Avenue, Cor. Montgomery

Consult the CLASSIFIED LISTS of the DIRECTORY
If You Would Find What You Wish to Buy

WOODS
--WALLACE H (ALYCE M) USA H5424 MELITA RD
--WM G (JUDY A) H3299 MOORLAND AV
--WILLIE M MRS AIDE COMMUNITY HOSP H650 MC CONNELL AV
WOODSIDE WAYNE H (PAT A) CORRECTION OFCR SAN QUENTEN PRISON H2128 FREMONT DR
WOODVILLE JACQUELINE J STUDT R2300 N SLATER ST
--JOHN A (JUNE) EQUIP OPR BASALT ROCK H2300 N SLATER ST
--JUNE MRS CLK-TYP SONOMA COMMUNITY HOSP R2300 SLATER
WOODWARD SEE ALSO WOODARD
--ARTH A (MABLE) RETD H212 SOMMERVILLE RD
--BILLY J (FAYE) AGT THE LINCOLN NATL LIFE INS R REDWOOD VALLEY
--CHARLES G (MARY S) DENTAL TECH SHORTRIDGE YOUNG DENTAL LABY H1056 BUSH ST
--E RALPH (JEAN I) SLSMN H1723 ENSENADA CT
--JOSEPH C (NAOMI B) ASST PURCH AGT CITY OF SANTA ROSA H1931 GRACE DR
--MABEL A (WID LUTHER) H1275 HUMBOLDT ST
--MICHL SLSMN SUNSET WEST DEPT STORE
--ROMAINE (MARIE J) EMP BANK OF AM H5933 YERBA BUENA RD
--RONALD USN R5937 YERBA BUENA RD
WOODWORD JOANNE STUDT R101 ELLIOTT AV APT 16
WOODY RICHD L (NINA L) (WOODY'S) H811 HOWARD ST
WOODY'S (RICHD L WOODY) USED FURN 410 4TH ST
WOOFF HERMAN W (MARY H) RETD H1133 RUTLEDGE AV
WOOLDRIDGE OLIVE F MRS RETD H2033 ELIZABETH AV
--SHERMAN D (JIMMIE L) (SUNSET BARBER SHOP) H3624 SACRAMENTO AV
WOOLERY ROBT L STUDT R3328 MAGOWAN DR
WOOLEY SEE ALSO WOOLLEY
--MILDRED A OFC MGR CESCO R WINDSOR
WOOLF SEE ALSO WOLF WOLFE AND WOLFF
--ELIZ MRS (UNIFORM APPAREL SHOP) R1028 HYLAND DR
--LAWRENCE W (ELIZ) (COMMERCIAL FOOD EQUIPMENT) H1028 HYLAND DR
--SHAROLYN M STUDT R1028 HYLAND DR
WOOLLEY SEE ALSO WOOLEY
--ELLIS A (LUCILLE) CONSULTANT H1301 SPENCER AV
--JOAN H1265 PACIFIC AV APT 17
--JOAN B PROCESSOR FARMERS INS GROUP R1265 OAK GLEN ST APT 17
--RICHD H (SHEILA J) EMP HARTFORD INS H3841 OAK GLEN ST
--SHEILA ACCT CLK COUNTY SHERIFF R3841 OAK GLEN CT
WOOLSEY HELEN RETD H1128 MC DONALD AV
--JOHN H JR (BARBARA) (W-R VETERINARY SUPPLY) R SEBASTOPOL
--KENNETH A (LUBA) PILOT TRANS WORLD AIRLINES H2350 OAK KNOLL DR
--RICHD A (PHYLLIS J) AREA FIELD MGR U-HAUL H3371 MAYETTE AV
--WM (CARLA) USA H500B ARROWOOD DR
WOOLVERTON HARRY F (BETTY A) RETD H3485 SANTA ROSA AV
WOOLWORTH F W CO E F GENTNER BR MGR 428 MENDOCINO AV
WOOLWORTH GOLDIE (WID FRANCIS) RETD H518 RILEY ST APT F
WOON LOUIE (BETTY Y) PHARM COTATI DRUG H530 EL DORADO CT
WOOSLEY CLEO E (MYRTLE L) CONSTN WKR ARGONAUT H601 W COLLEGE AV
--STEVE (DEBBIE) H1645 HEARN AV
WOOTTON RICHENS L (LUCILLE) LWYR 750 MENDOCINO AV H2119 MISSION BLVD
WORD OF LIFE CHAPEL REV KENT MARTINELLI PASTOR 4327 CHICO AV
WORDEN GRANDIN W (ELEANOR) DRFTSMN H621 MONROE ST
--JAMES C (MYRTLE M) RETD H3787 FINLEY AV
--JAMES H MECH R3787 FINLEY AV
WOREHOUSE F BRUCE EMP MUSIC BOX H1130 4TH ST APT 207
WORKMAN JOSEPH D (BETSEY) PILOT PAN-AMERICAN AIRLINES H4331 PANORAMA DR
WORKOVER JESS (VERA) H767 FRAZIER AV
WORLD OF FABRICS HAROLD TITEN PRES 504 CODDINGTOWN SHOP CTR
WORLD OF SONOMA COUNTY THE GEO R CHASE EDITOR NEWS PAPER 2310 SONOMA AV
WORLEY EDW E (MARGT) ASST OPERATIONS OFCR BANK OF AM H1277 STONY POINT RD
--HAROLD D (GAYLE) PRES WORLEY WHITEY INC H4550 MOUNT TAYLOR DR
--MARGT MRS (MARGARET WORLEY'S BEAUTY SHOP) R1277 STONY POINT RD
--VERNON L (MAE Y) SLSMN COCA COLA H847 DEXTER ST
--VIRGINIA PROCUREMENT ASST U S DEPT ARMY R721 KAREN WAY
WORLEY WHITEY INC HAROLD D WORLEY PRES CONCRETE CONTRS 4500 MOUNT TAYLOR DR
WORLEY WM (MARY A) RETD H2141 GRAHN DR
--WM (VIRGINIA) CEMENT FNSHR H721 KAREN WAY
WORLEY'S MARGARET BEAUTY SHOP (MRS MARGT WORLEY) 1277 STONY POINT RD
WORLSEY WM B RETD H680 BOYD ST
WORMAN ANTHONY L FIREFIGHTER CITY FIRE DEPT H117 FERNWOOD CT
WORRELL DENNIS C (TRENA M) RETD H4410 PRICE AV
WORRILL A E CONSTN WKR H555 MC CONNELL AV APT 5
WORSFOLD FRANCES A (WID WM) H364 COTTONWOOD DR
WORSHAM ROBT E (VIRGINIA L) MGR SANTA ROSA GOLF & COUNTRY CLUB H3625 HACIENDA DR
WORSLEY HAZEL M MRS EMP CITY CORP YARD H880 YULUPA AV APT 3
WORTHEN ANCIL A (GLADYS L) RETD H81 CORONADO CIR
WORTHINGTON CARL H (PEGGY H) (CLARMARK FLOWER SHOP) H6008 SUSAN DR
--KENNETH (LINELL) ENG P G E H530 EL CAPITAN WAY
--LLOYD H577 EL PORTAL DR
--PEGGY MRS (CLARMARK FLOWER SHOP) R6008 SUSAN DR
--RODNEY M USA R6008 SUSAN DR
--RUSSELL W STUDT R6008 SUSAN DR
WOSSER LAWRENCE C (MARIE L) RETD H407 BROOKWOOD AV
WOZNIAK JACK H3135 STONY POINT RD
WRAAE CARL L (THORA L) RETD H2407 LOMITAS AV
WREDE HENRY T RETD H2156 N SLATER ST

LANE Supply, Inc.
BUILDING MATERIALS
Plumbing Supplies
Builders Hardware
Paints and Sundries
Plumbing Fixtures
Flooring
Asphalt and Asbestos Products
Aluminum Products
Plywoods and Doors
Steel Reinforcing
Nails
620 SEBASTOPOL RD., SANTA ROSA
PHONE 545-2940

Who's Who—and Where?
Such questions can only be answered by the Directory and that is where people look when they want to buy.
Are you properly displayed therein to get the business?

SANTA ROSA SAVINGS AND LOAN ASSOCIATION
HOME LOANS – INSURED SAVINGS
HEAD OFFICE: 835 - 4th STREET, SANTA ROSA PHONE 545-2525
BRANCHES: 702 BROADWAY, SONOMA PHONE 938-8541
325 MAIN STREET, LAKEPORT PHONE 263-5401
999 GRANT AVENUE, NOVATO PHONE 892-2401

WRIDE EMERY R NURSERYMN SKYLARK NURSERY R235 RANDOLPH AV
WRIGHT ACCOUNTING SERVICE (JOSEPH R WRIGHT) PUB ACCT 1059 2D ST
WRIGHT ALBERT A (BEVERLY) EMP CITY FIRE DEPT H5049 MEDICA RD
--ALICE MRS (WID HUBERT) H301 7TH ST
--ALICE M (WID EARL) H700 WASHINGTON ST
--ANNA A OFC SEC STATE FARM INS H516 SEBASTOPOL AV
--ARDINELLE MRS (WRIGHT & WRIGHT CONCESSIONARES) R2240 FLORAL WAY
--BERNICE M (WID J WALTER) TECH SONOMA STATE HOSP H725 LEWIS RD
--CALVIN W (VIRGINIA P) MACH MARE ISLAND H2516 HARDIE'S LA
--CAROL STUDT R2841 IROQUOIS ST APT 3
--CAROL A EMP STATE FARM INS R1009 SAN CLEMENTE DR
--CHARLES H1133 HUGHES AV
--CORA H (WID R B) DLR RAWLEIGH CO H523 SANTA ROSA AV
--DANA R STUDT R5900 CHANNEL DR
--DAVID R (DARYL R) INS ADJ REED BRADY & JARVIS H5900 CHANNEL DR
--DENNY H3377 BENNETT VALLEY RD
--DENNY C (HATTIE M) RETD H3383 BENNETT VALLEY RD
--DONALD B (RUTH) TRANSMISSION MN PAC TEL H1164 SUNSET AV
--DONALD L (SUE) USN H104 RIPLEY CT
--DOREEN MRS WAITRESS TONY'S H1239 YULUPA AV
--EDWIN W (DOROTHY E) AUD EXCHANGE BANK H140 ALDERBROOK DR
--ERNEST (SUSAN) WLDR HUNTERS POINT H989 BUTTE DR
--FLOYD USA R230 W 8TH ST
--FORREST D (DORIS) SEC-TREAS B W S DISTRIBUTORS INC H451 GOODMAN AV
--FRED Z (JOYCE) DEP OFCR COUNTY ANIMAL CONTROL H1724 WOODWARD DR
--GERALD (NANCY C) USA R1531 SLATER ST
--GRACE A H131 LELAND CT APT 4
--GROVER C (LOIS M) BR MGR MC PHAIL'S INC H3318 MONTGOMERY DR
--HAMMOND E (PATRICIA N) RETD H2 VALLEYGREEN ST
--HAROLD M (LORETTA B) DIST MGR CALIF THEATRE H143 CALIFORNIA AV
--HARRY R (LEOTA M) CLK COUNTY RD COMNR R COTATI
--HELEN R RETD H1118 MC DONALD AV
--HOWARD D (KATHLEEN M) CLK P O H1009 SAN DOMINGO DR
--HOWARD H (CARRIE L) RETD H1047 STEVENSON ST
--JACK D (WRIGHT'S CHIROPRACTIC) H349½ COLLEGE AV
--JAMES (BEATRICE L) ASST MGR SIZZLER STEAK HSE H4030 CHICO AV
--JAMES (CLAIRE) BUTCHER H861 STRAWBERRY DR
--JANE M MRS BKPR REDWOOD EMPIRE TITLE H540 FLOWER AV
--JAY V USN R1290 PARSONS DR

WRIGHT
--JOE SEC-TREAS ACME AUTO PARTS CO INC R1059 2D ST
--JOHN L (ANN E) LIEUT CITY POLICE DEPT H958 COLORADO BLVD
--JOSEPH R (WYONA I) (WRIGHT ACCOUNTING SERVICE) H2523 TACHEVAH DR
--KATH D MRS (WID P J) H556 JULLIARD PARK DR
--KATHLEEN M STUDT R1290 PARSONS DR
--LARRY STUDT R1910 GRACE DR
--LATHROP (LILLIE) RETD H615 B STREET
--LORETTA A MRS OFC SEC CAL THEATRE H835 5TH ST APT 2
--LYLE DIETARY AIDE WARRACK MED CENTER R1043 RUSSELL AV
--MAGDALEN MRS H501 SEBASTOPOL AV
--MARIAM E MRS H556 BILTMORE ST
--MERLE H H1440 SLATER ST APT 4
--MIRIAM L DIETN SONOMA COMMUNITY HOSP R480 PIEZZI RD
--OLIVETT H751 WHEELER ST
--PATRICIA A (WID AUBREY P) H2327 OLYMPIA DR
--PAUL N (AUDREY) H317 MOUNTAIN VIEW AV
--PAUL V (MARGT) (STEIN HAUS HOF BRAU) H1290 PARSONS DR
--PAULA K MRS R317 MOUNTAIN VIEW AV
--PEGGIE A H529 EL CENTRO WAY
--PERCY F (NATALIE R) RETD H3215 NIELSEN RD
--PHILLIP H940 MORGAN ST
--PHILLIP BOTTLER COCA COLA BOTTLING R ROHNERT PARK
--RUSSELL L (LENA F) RETD H231 CALIFORNIA AV
--RUTH MRS (EITHTY-EIGHT CENT STORE) R2018 HIDDEN VALLEY RD
--SAML J RETD H1537 KING ST
WRIGHT SCHOOL ROBT L STEVENS DIST SUPT 4389 PRICE AV
WRIGHT SCOTT STUDT H400 CHINN ST APT 3
--SHARON L R2327 OLYMPIA DR
--SHIRLEY D CLK TOMASCO DRUG R COTATI
--TED J (ARDINELLE) (WRIGHT & WRIGHT CONCESSIONARES) H2240 FLORAL WAY
--THERESA MRS LEGAL SEC GLADSTONE A GILLETTE R1911 FULTON RD
--THOS STUDT R336 DENTON WAY
--VALE (MARIAN) INSP COUNTY BLDG INSP DEPT R FORESTVILLE
--WARREN L (HELEN S) (GOURMET HOUSE DELICATESSAN & LIQUOR) H1910 GRACE DR
--WAYNE B (RUTH) (EIGHTY-EIGHT CENT STORE) H2018 HIDDEN VALLEY DR
--WESTON B (NROMA J) (WRIGHT'S GUN SHOP) H4769 SONOMA HWY
--WM (BARBARA) (VETERINARY HOSP) H336 DENTON WAY
--WM D (FRANCES C) RETD H1456 GLENBROOK DR
--WM E (MARCIA L) (WRIGHT'S CHIROPRACTIC) H2933 ARDEN WAY
--WM F (MARY) SLSMN H163 WALNUT CT
WRIGHT & WRIGHT CONCESSIONARES (TED J AND MRS ARDINELLE WRIGHT) 2240 FLORAL WAY

SANTA ROSA FURNITURE CO.
Where Good Furniture Is Not Expensive
4th and A Streets, Santa Rosa Phone 545-1901
Serta MATTRESS and BOX SPRINGS
LOOK FOR THE BILTWELL LABEL

HALL & SON, INC.
H & C METAL PRODUCTS
Plumbing - Heating - Air Conditioning - Plumbing Supplies - Appliances
3555 Airway Drive, Santa Rosa — 546-3040 — Coddingtown

WRIGHT'S CHIROPRACTIC (JACK D AND WM E WRIGHT) 349 COLLEGE AV
WRIGHT'S GUN SHOP (WESTON B WRIGHT) GUNSMITH 4771 SONOMA HWY
WRIGHTSMAN W C H1146 4TH ST APT 253
WROBLEWSKI EDW (HARTY) RETD R628 SPEERS RD
WRYMORE DUDLEY E NURSERYMN SKYLARK NURSERY H1922 GEARY DR
WUERCH EMIL RETD H70 LARKFIELD MAPLES CT
WUEST JOHN H (NORMA J) PHYS 1154 MONTGOMERY DR RM 7 H2124 IRIS CT
WUNCH JOHN E (VERA) ADV AGT PRESS DEMOCRAT H1995 BLUE BELL DR
WUNDERLICH MINA R1715 TAHOE DR
WYATT CURTIS (AMELIA) JAN AL'S JAN SERV H1145 GRAND AV
--FRED R428½ 4TH ST
--JAMES (LILLIAN M) CARP H1178 CLOVER DR
--JAMES A (MARY C) MECH CONTINTAL LANES H2627 WAWONA DR
--MARY MRS RECPT YAEGER & KIRK H2706 PATIO CT
--RICHD A (JOAN C) DRIVER ACME TRANSPORT H1754 MORAGA DR
WYCHOFF JEFFERY STUDT R1717 BRUSH CREEK RD
WYCOFF VAREE LEGAL SEC ANDERSON MC DONALD & BELDON H1277 YULUPA AV APT 9
WYER ROBERTA TCHR CITY BD OF EDUC H1530 ATLANTA CT APT 15
WYLAND ELIZ H2433 GRAHN DR
WYLE BURRELL (BONNIE) SLSMN SEAPORT WHSE H3829 LITTLE ROCK AV
WYMAN LARRY STUDT R3335 SONOMA AV
--LE ROY J (JANET) SUPVR PAC TEL H3335 SONOMA AV
--WARREN W (HELEN) RETD H872 SONOMA AV
WYMER RICHD L R329 SOUTH E ST
WYMORE DUDLEY E (ELIZ J) NURSERYMN SKYLARK NURSERY H1011 JENNINGS AV
--WM W (GLORIA R) BUYER CAL PACKING H3657 ARIZONA DR
WYNANT CLARENCE C (CORA L) RETD H1013 HOWARD ST
--CLARENCE K (PEARL A) MTCEMN CITY PARK DEPT H205 HERMOSA CIR
--PATRICIA D MRS TYP TITLE INS & TRUST CO H1628 TAHOE DR
--ROBT A (YVONNE E) CARRIER PO H1424 HEXEM AV
YAEGER SEE ALSO JAEGER YAGER AND YEAGER
--DENNIS W (VALERIE J) (MODERN WOODWORKS) H1211 ALBERT DR
--DONALD S (JUDY A) SLSMN YAEGER & KIRK H2220 CHEYENNE DR
--ELIZ (WID ANTON) H1221 GLENN ST

YAEGER
--EUNICE L (WID CHARLES L) CLK PENNEY'S H732 PACIFIC AV
--JULIA N (WID EZRA L) RETD H1126A SLATER ST

YAEGER & KIRK, Steve S Yaeger Pres Robert E Kirk V-Pres, Lumber Hardware, Paint, Cuckler Steel Buildings, Aluminum Windows, 8th And Wilson Sts, Tel 545-3883

YAEGER RUSSELL A TRAINEE YAEGER & KIRK R1235 GLENN ST
--STEVE S (FRANCES E) PRES YAEGER & KIRK H1235 GLENN ST
YAFFES SOPHIE E MRS SLSWN BRISEBOIS & WILCOXON R134 CREST DR
YAGER SEE ALSO YEAGER YAEGER AND JAEGER
--BERT M (VELMA J) (YAGER'S PUMP SERVICE) H1544 RANGE AV
--TOM M (THORA A) HLPR YAGER'S PUMP SERV R807 HUMBOLDT ST
YAGER'S PUMP SERVICE (BERT M YAGER) 1544 RANGE AV
YAKERSON ROBT (VIRGINIA N) REVENUE OFCR US INTERNAL REVENUE SERV H1111 WINDING RIDGE RD
YAMADA TED T (CHIYOKO) ENG RIETZ MFG H2575 TACHEVAH DR
YANDLE FREDK C SEC-TREAS GERHART YANDLE & FROOM INC H2009 TERRACE WAY
--LAURA S (WID HUBERT) H1550 TERRACE WAY APT 32
--LILLIAN M RETD H2052 GRAHN DR
--WM M (JOSEPHINE A) RETD H665 DOYLE PARK DR
YANK ALBERT C (MONTE J) RETD H135 CALIFORNIA AV
YANNI NICHOLAS W (ADELINE M) ENG H2107 MONTGOMERY DR
YARBROUGH GEO MTCEMN STATE DIV OF HWYS-LANDSCAPING MTCE STA R KENWOOD
YARDAGE SHOP THE (RALPH P AND MRS DORIS P DOYEL) DRY GOODS 2404 MAGOWAN DR
YARDLEY CHESTER S (DOROTHY F) RETD H2875 LOMITAS AV
YARN SHOPPE THE (MRS MARGT MC LERNON MRS DAWN EVANS) 719 HAHMAN DR
YARNAL ROBT D (SANDRA J) CLK SAFEWAY H1427 POPLAR AV
YARNELL JIMMIE L (PHYLLIS S) DRFTSMN OPTICAL COATING LABY H984 SONOMA AV
--PHYLLIS S MRS RECPT FITZGERALD & VON DER MEHDEN R984 SONOMA AV
YAROSH ALBERT J (ELIZ M) BKPR SANTA ROSA BLDG MATLS H530 GREEN CT
YATES CAROLE D CLK DUTCH TREAT R147 EARLE ST
--FLORENCE MRS TECH SOU STATE HOSP H2511 CORBY AV

Where To Buy?
Consult the Classified Business Lists In This Directory

DEAN WITTER & CO.
STOCKS – INVESTMENT SECURITIES – BONDS
Member of New York Stock Exchange, Pacific Coast Stock Exchange
733 FOURTH STREET SANTA ROSA PHONE 546-2655

REDWOOD EMPIRE ADJUSTMENT BUREAU
1030 2nd Street Collections Phone 546-2700

YATES
--JAMES (MARGIE) SLSMN GEO A HORMEL CO H5620 DU PONT DR
--JAY (THELMA) LAB FOSTMEIER CONSTN CO H139 EL CRYSTAL DR
--JEAN P (SABINA E) INSTR SANTA ROSA JUNIOR COLLEGE H4311 RAYMONDE WAY
--MARGIE MRS BKPR NORTH COAST BLDRS EXCH R5620 DU PONT DR
--OTTIS G (FLORENCE E) CLK CARL'S MKT H147 EARLE ST
YAW ROBT W (ALICE) SEC-TREAS NATIONAL CONTROLLS H2244 ALVARADO AV
YAZYKOV ZENAIDA F (WID ALEX) H346 CORLANO CT
YBARRA ROSIE MRS H743 DAVIS ST
YEAGER SEE ALSO YAEGER JAEGER AND YAGER
--ALLAN EMP BELLEVUE UNION SCH DIST R SEBASTOPOL
--ESTHER P MRS (YEAGER INTERIORS-MAPLE SHOP) R5704 MELITA RD
--HERBERT C (ESTHER P) (YEAGER INTERIORS MAPLE SHOP) H5704 MELITA RD
YEAGER INTERIORS MAPLE SHOP (HERBERT C AND MRS ESTHER P YEAGER) 2400 MONTGOMERY DR
YEAGER MYDELL L STUDT R732 PACIFIC AV
--ROSS BKPR PURITY CHEM PRODUCTS R SEBASTOPOL RD
--SALLY R1523 LYNN CT
--SALLY A TELLER EXCHANGE BANK R1523 KLUTE CT
--WAYNE E GREENSKPR OAKMONT GOLF CLUB R SEBASTOPOL
YEAMAN CATHY MRS CLK-TYP COUNTY SOCIAL SERV R PETALUMA
--ELISE STUDT R1085 FULKERSON ST
--WANDA MRS CLK-TYP COUNTY H1085 FULKERSON ST
YEARSLEY WM L (BLANCHE C) RETD H661 CHARLES ST
YEAZELL RICHD (CHERNA) COOK H977 ASTON AV
YELL MAY E MRS OFC MGR EDW T KOFORD R GLEN ELLEN

YELLOW CAB OF SANTA ROSA (Ruth Ward), 24 Hours Day Or Night, 351 Roberts Av At Sebastopol Rd, Tel 542-1414

YEN VICTOR L (CAROL S) SLS ENG OPTICAL COATING LABY H78 FAIRLIE DR
YENNIE DON H440 COLLEGE AV
YERBY DAVE H (IDA E) SLSMN MILL ST PLYWOOD H1670 DUTTON AV
YERVES CARY D COOK PANCAKE HOUSE R3253A MOORLAND AV
--ROBT J (BLANCHE L) LAYOUT MN IDACO LBR H922 CORBY AV
YOAKUM ORLETTA NURSE SONOMA STATE HOSP H2285 MC BRIDE LA APT 557
YOAS GARY W R833 CARLEY RD
--ROBT E (HARRIET M) SLS REP MOBIL OIL H833 CARLEY RD
YOAST CHRISTINE CLK SEARS R211 SOUTH E ST
--JAMES C (GERTRUDE M) CARP NWPRR CO H1117 ORCHARD ST
YOCHUM LEE A (ALTA F) RETD H1154 NEALE DR
YOCOM HARRIET A (WID LEONARD) R2949 LOMITAS AV
YODER NANCY NURSE MEMORIAL HOSP H3432 IDAHO DR
--RUTH RETD R3432 IDAHO DR
YOKA GEO M (GRACE E) ROOFER JORDAN ROOFING H228 MIDDLE RINCON RD
YOKOYAMA FRED (KIMI) GDNR 2200 GARDNER AV H2200 GARDNER AV
--GEO (SHIGENO) GDNR R2200 GARDNER AV
YOKUM JAMES STUDT H2050 MENDOCINO AV APT 14
YONCE KEITH L (GWENDLIAN E) BOOKKEEPING SERV H4806 SULLIVAN WAY 4806 SULLIVAN WAY
YORK ANITA MRS H2901 BRUSH CREEK RD
--ARTH RETD H1830B MENDOCINO AV
--ERHARD W (LOUISE) MECH VEALE VOLKSWAGEN H597 MOUNTAIN VIEW AV
--JIM STUDT R915 MENDOCINO AV APT 10
--JUDITH EMP PAC TEL H1130 4TH ST APT 115
--MICHL R STUDT R2901 BRUSH CREEK RD
--OLEON C (THERESA) WLDR RIETZ MFG H520 FLAMINGO RD
--THERESA MRS DEP CLK COUNTY MUNICIPAL COURT CLK R520 FLAMINGO RD
YOSHIMURA ISAKO MRS CLK DIAMOND MKT R2323 SAN MIGUEL
YOSHIMURA LANDSCAPING (MIKE YOSHIMURA) 2323 SAN MIGUEL RD
YOSHIMURA MIKE (ISAKO) (YOSHIMURA LANDSCAPING) H2323 SAN MIGUEL RD
YOST FRANCIS R ACCT OFCR COUNTY RD COMNR H3366 MENDOCINO AV APT 1
YOSTING KATHRYN R1052 WILD ROSE DR
YOUNG ALBERT H330 1ST ST
--ALBERT V ENG TECH COUNTY SANITATION DEPT R WINDSOR
--ALF E EXAM STATE DEPT MTR VEHICLES R SEBASTOPOL
YOUNG AMERICA REALTY NEIL BRAIDWOOD MGR REAL EST 521 FARMERS LA
YOUNG AMERICAN HOMES INC ROBT W O'NEAL PRES JOHN GRIPE V PRES JACK L O'NEEL SEC-TREAS GENL BLDG CONTRS 4000 MONTGOMERY DR
YOUNG ARTH E (ANNABELL) RETD H1142 BEAVER ST
--BARBARA OFC SEC CODDING MAGOWAN WILKEY & MAROCCO R2630 COMANCHE DR
--BOB D (GRETA G) SLSMN BARDHYL H2755 NAVAJO ST
--BRIGHAM H3607 MOORLAND AV
--BRUCE STUDT R1537 PARKER DR
--CAROLYN STUDT R3621 OREGON DR
--CLYDE G (ESTHER K) ASST SURVEYOR DANNY HUGHES H2429 MENDOTA WAY
--CYNTHIA J MRS DENTAL ASST DR E WILDEN BALLARD R4040 HOEN DR APT 22
--DALE R2963 SANTA ROSA AV
--DALE R (EMILE M) WRANGLER JOHN WATSON DAIRY H1226 WANDA WAY
--DORIS A MRS BKPR MEDICO DRUG R1803 HUMBOLDT
--EDW A (LUCILLE M) CARP LEWIS A MEYERS INC H2225 NORDYKE AV

MEAD CLARK LUMBER COMPANY, Inc.
THIRD AND WILSON STREET, SANTA ROSA
Your Home Owned Yard
Free Delivery to 50 Miles
PHONE 542-4141

WELTI
CHAPEL
OF THE
ROSES

Santa Rosa's
Most Beautiful
Funeral Home
Serving Every
Faith
Since 1875

Deputy Coroner

Funeral
Director

AMPLE OFF
STREET PARKING

1225
SONOMA
AVENUE
SANTA ROSA

PHONE
545-0880

YOUNG
--EFFIE H39 RED WING DR
YOUNG & EHLERT INSURANCE (BILL E EHLERT) 1510 4TH ST
YOUNG ELLA M STUDT R608 MERVYN AV
--ELSIE H898A DUTTON AV
--ERIC N STUDT R2263 GRAHN DR
--ERIC O (ANA C) ENG AIDE CITY ENG H1717 TISSERAND DR
--EUG (CONSTANCE) CONSTN WKR H1318 LUDWIG AV
--FRANCES RECPT NORTHERN MTGE R150 COUNTRY CLUB DR
--FRANCIS V MRS H394 EL CENTRO WAY
--FRANK P (BETTY L) (FRANK P YOUNG INSURANCE BROKER) H1624 HILLVIEW TER
YOUNG FRANK P INSURANCE BROKER (FRANK P YOUNG) 539 E STREET
YOUNG GEO A REPR CHRISTENSEN CO R WINDSOR
--GEO W PRNTR PRESS DEMOCRAT PUBL R SEBASTOPOL
--GLEN (DONNA) H210 LA CROSSE AV
--HAL W (VIRGINIA L) FIREFIGHTER CITY FIRE DEPT H998 SAN CLEMENTE DR
--HARLA K MRS H764 BRITTAIN LA
--HAROLD E (ENID W) RETD H539 EL CENTRO WAY
--HARRY (ALICE M) MECH ANGELO C ROSSI H2174 FRANKLIN AV
--HAZEL MRS V-PRES WELTI CHAPEL OF THE ROSES R HEALDSBURG
--HAZEL M (WID DAVID A) RETD H645 PINE ST
--HERBERT (LEAH) DRIVER R2963 SANTA ROSA AV
--JAMES M (EILEENE E) CLK LONG'S DRUGS H548 HALWOOD CT
--JAMES R (ETHEL M) ARTIST KING FEATURES H340 FAIRWAY DR
--JAN P (PATRICIA K) SLSMN EXCHANGE LINEN H1612 RAEGAN AV
--JESSIE L (WID G EVERETT) H963 CREST DR
--JOE D (ARTIE) JAN EXCHANGE BANK R WINDSOR
--JOHN DEP SHERIFF COUNTY SHERIFF
--JOHN H1139 EVANS DR
--JOHN H (MARIE) H900 SAN CLEMENTE DR
--JOHN T JR (BARBARA A) SLSMN MONROE BUSINESS MACH H2630 COMANCHE ST
--JULIANA B STUDT R3381 BENNETT VALLEY RD
--KENNETH A (ALETHA) CARP H670 HUNTER LA
--KENNETH A (SUZANNE) MGR THE JUNIOR BOOTERY H730 HEWITT ST
--KENNETH H (MIRIAM A) REP FOLLETT PUBL H5922 MONTE VERDE DR
--LEE (JANET) MGR LUJAK DISTR CO OF SANTA ROSA H6131 MELITA RD
--LESLIE STUDT R617 OLIVER LA
--LILLIAN SUPVR OF NURSES SONOMA COMMUNITY HOSP R WINDSOR
--LLOYD T (MARILYN N) CARP H721 PALOMINO DR
--LLOYD T CARP CALIFORNIA WOOD PRODUCTS H4185 SANTA ROSA AV APT 1
--LYMAN W (MARGUERITE) ARTIST HEARST PUBL H1551 PACIFIC AV APT 6
--MARIANNE B MRS CLK CORRICK'S R4638 MONTGOMERY DR
--MARION L (GLADYS C) RETD H5428 EVONNE WAY
--MARY A (WID W H) RETD H1277 YULUPA AV APT 6
--MARY E MRS H2440 DUTTON AV
--NANCY CLK MAYETTE PHARM R3236 SPRING CRK DR

YOUNG
--OPAL G MRS TELLER EXCHANGE BANK R WINDSOR
--PAMELA STUDT H428B BENTON ST
--PATK D (BRENDA L) BODY & FENDERMN BISHOP HANSEL FORD H1537B BEACHWOOD DR
--PATRICIA D MRS H2020 DUTTON AV
--PATRICIA M STUDT R1722 TISSERAND DR
--PAULINE MRS R2963 SANTA ROSA AV
--PIERCE S (RUTH B) RETD H3381 BENNETT VALLEY RD
--ROBT (BOB'S REST HOME) H1300 LUDWIG AV
--ROBT (ROSE M) CLK SONOMA STATE COLLEGE H980 SUNSET AV APT 5
--ROBT J (CLARA) RETD H1146 HARVARD DR
--ROBT S CLK US DEPT ARMY H1803 HUMBOLDT ST
--ROBT W (JOAN N) SUPT CITY RECREATION DEPT H1918 DENNIS LA
--ROY (DORIS M) FORMN CONSOL FLEET SERV H2808 SONOMA AV
--RUBY V ATNDT SONOMA COMMUNITY HOSP R384 PIEZZI LA
--RUSSELL E CLK COUNTY RD COMNR R CLOVERDALE
--RUSSELL P (CYNTHIA) SURVEYOR BRELJE & RACE H4040 HOEN AV APT 22
--RUTH A (WID PAUL L) H940 HYLAND DR
--VIRGIL R (MILDRED) DIST MGR INSURANCE INVESTORS FUND INC H3621 OREGON DR
--W R R1885 SANTA ROSA AV
--WESLEY (OKUNI) PANTRYMN TOPAZ ROOM H1204 STONY POINT RD
--WM H544 BOYD ST
--WM W (MARILYN J) TCHR SONAMA STATE COLLEGE H1537 PARKER DR
YOUNGER CHARLES E (MARILYN) SURVEYOR JOHN C ADAMS H3890 HOLLAND DR
YOUNGMAN WM H RETD H716 HOWARD ST
YOUNGREN RUBIN N (ALICE) H762 MENDOCINO AV APT O
YOUNT JAMES W STUDT R3212 SPRING CREEK DR
--MARTHA E STUDT R3212 SPRING CREEK DR
--MIRA E MRS TCHR BENNETT VALLEY UNION SCH H3212 SPRING CREEK DR
YOUTH CENTER AL O MC NUTT CUSTDN RECREATION BLDG 88 MIDDLE RINCON RD
YRIBERRY FRANCES STEN STATE DEPT OF PARKS & RECREATION H1918 LEONARD AV
YULUPA COURT APARTMENTS 1277 YULUPA AV
YULUPA MAYETTE APARTMENTS CHARLES JANSEN MGR 3944 MAYETTE AV
ZABOR A VICTORIA (WID JOHN) H2140 MONTECITO AV
--DOROTHY M R2140 MONTECITO AV
ZABORRTSKY DAVID MTCEMN CITY ELEC DEPT R389 DOLORES LA
ZACCARO FRANK J RETD H953 LEDDY AV
--STEPHANIE M STUDT R953 LEDDY AV
ZACHOW HENRY A REPR TATE'S SHOE SERV R653 WHEELER ST
ZACKE ANNA R4988 REDWOOD HWY N
ZAGAR JEANNE H1549 LEONARD AV
ZAMARONI ANGIE C (WID ALDO) RETD H723 GREEN WAY
--ANNA (WID EUG) RETD H2972 PETALUMA HILL RD
--JULIUS RETD H3015 PETALUMA HILL RD
--LOUIS B (ELSIE A) BD MEMBER BELLEVIEW UNION SCH DIST H2980 PETALUMA HILL RD

USE The Alphabetical Section to get Complete Information on a person or firm.

PIONEER REALTY, Inc.
Industrial Brokers — Homes — Ranches — Investments
Montgomery Village
2410 Montgomery Drive Santa Rosa Phone 546-1240

ZAMIN LARRY G STUDT R1511 STONY POINT RD
ZAMOR ARTH (CECILIA) EMP PO H2669 STONY POINT RD
--SHERI OFC WKR SEARS R2830 PAPAGO CT APT 4
ZAMOS HARRY (SHIRLEY) CONSTN WKR SIRI CONSTN H3202A MOORLAND AV
ZAMPATTI BEN RETD H3725 CHANATE RD
--MARY M (WID EMIL) RETD H2163 WALTZER RD
ZANESCA JOE RETD R3467 PHILLIPS AV
ZANG HARRY D (HILDA J) ATNDT CODDINGTOWN TEXACO SERV CENTER H340 MOSSWOOD LA
--HILDA J MRS TELLER EXCHANGE BANK R340 MOSSWOOD LA
--JESSE R2080 GUERNEVILLE RD
ZANK JOHN R DEP SHERIFF COUNTY SHERIFF R2142 LAGUNA RD
ZANNELLI EMILE (EDITH C) DRIVER MADE-RITE SAUSAGE H2119 IRIS CT
ZANOLINI ALBERT S (HELEN M) YD CLK COUNTY ROAD DEPT H1517 HEATHER DR
--CAROL MRS H6221 MONTECITO BLVD APT 11
--DONALD R (KAY L) SLSMN CONTINENTAL BAKING H2522 TAMARISK DR
--GARY A STUDT R1517 HEATHER DR
--ROBT A (NANCY T) PROD MGR SAFEWAY H524 JACK LONDON DR
--SILVIO J (MAMIE) RETD H521 HENDLEY ST
--STEVEN USMC R1517 HEATHER DR
ZANZI ALBERTINA DRFTSMN BROKAW & MURAKAMI R124 ALDERBROOK DR
--AUGUST DEP SHERIFF COUNTY SHERIFF R ROHNERT PARK
ZANZINGER GERALD J CLK PRESS DEMOCRAT PUBL R4848 ROCKRIDGE LA
ZAPFE IDA M MRS R4600 SONOMA HWY
ZAPPA ERNEST DRIVER GREYHOUND BUS R922 HAHMAN DR
--MARY MRS MEAT WRAPPER BIG B H3630 SONOMA AV
--NED G (BERNICE) (NATIONAL ICE DELIVERY) H138 GRAY CT
--RICHD A (PATSY M) DRIVER BARLASS FEED H791 SOUTHWOOD DR
--RONALD G (DARLENE C) SLSMN GENERAL TIRE H1136 STONY POINT RD
ZAPPELLI FRED (BRENDA J) MECH ZAPPELLI BODY SHOP H1047 KENMORE LA
--JAMES J JR (MADELINE) (ZAPPELLI'S BODY SHOP) H REAR 4914 SONOMA HWY
--MICHL G (MARY C) JAN 3037 4TH ST H3460 HOEN AV
--TERESA MRS H1060 SARACEN RD
ZAPPELLI'S BODY SHOP (JAMES J ZAPPELLI) REPR 4914 SONOMA HWY
ZARINS IVAR R312 CARRILLO ST
--JOHN STUDT R312 CARRILLO ST
--PETER A (WILMA) RETD H312 CARRILLO ST
ZAWERUCHA JOYCE BKPR LELAND H DIBBLE R736 W 8TH
--RONALD H (JOYCE) DESIGNER PAC TEL H736 W 8TH ST
ZEBROFF RONALD A (SANDRA R) CLK FIESTA MART H3835 SONOMA HWY
ZEEBUYTH WALLACE L PSYCH TECH NA PA STATE HOSP H90 SMITH PL
ZEEK DEBRA R347 DENTON WAY
--JAMES F (RUTH A) CLK E C KRAFT & CO H347 DENTON WAY
ZEITSCHELL LESTER (KATHLEEN) CLN THOMPSON CLNS H472 KAY MAR WAY
ZELL JOSEPH (FRANCES E) SLSMN PAUL KOSS SUP H2048 ORCHARD ST
ZELLER ROBT W (ELSIE K) RETD H2465 CHANATE RD
ZELLMANN VELMA G (WID CARL F) H1644 PATRICIA PL
ZEMA KAPITON (TAMARA) H520 AVALON AV
ZEMLANOFF AGNES MRS H1215A JACKY DR
ZEMO ROBT W (ARDIS I) AGT CHICAGO NORTHWESTERN RR H5622 KATHLEEN CT
ZENI ROBT F (DOLORES M) V-PRIN PINER HIGH SCH H3670 ARIZONA DR
ZENTNER BURNELL H (MARGT W) ATNDT RAY'S SHELL H131 NORTH STAR DR
ZEPKE GUST (MARIE) RETD H440 GOODMAN AV
ZERBONI CAROLYN TCHR SANTA ROSA JR COLLEGE R435 BENTON ST
--JOE M (CAROLYN C) SLSMN IBM H435 BENTON ST
ZERINTCHEFF THOS A (RUTH S) RETD H3101 CARVEL DR
ZERMAY BALA T (DIANE H) (HILLSIDE INN RESTAURANT) H2123 MONTGOMERY DR
--DIANE H MRS (HILLSIDE INN RESTAURANT) R2123 MONTGOMERY DR
ZERN KATH B MRS NURSE SONOMA COUNTY HOSP H4688 SONOMA HWY
--WALTER H230 THERESA ST APT 1
ZERTANNA FRED R (NINA) DRIVER TONEY'S FOOD PRODUCTS H371 GREENWOOD DR
--NINA L HSEKPR LARKFIELD RESIDENTIAL HOME R371 GREENWOOD
ZETTLER LE ROY STUDT R915 MENDOCINO AV APT 10
ZEUGNER C S (BERYL) H3673 HACIENDA DR
ZIEBER MAE RETD H REAR 3801 ZIEBER RD
--RICHD L (DOROTHY C) CIV ENG COUNTY FLOOD CONTROL H653 RUSSELL AV
--ROSCOE L (ALICE) PHYS 121 SOTOGOME H3801 ZIEBER RD
ZIEBERT JOSEPH R4162 SANTA ROSA AV
ZIEFF JERRY (CAROL J) MGR STANDARD STAS INC H2519 SHAWNEE ST
ZIEGLER EDW M (BERNICE) MTCEMN LOS GUILUCOS SCH FOR GIRLS H1855 SONOMA AV
--GEO T DEP COUNTY PROBATION DEPT R537 PIEZZI RD
--SIDNEY (WID E J) H2316 N SLATER ST
--WM L MACH BERGMAN MFG H881A 3D ST
ZIELKE R CRAIG STUDT R2340 MEYERS DR
--RICHD H (DORIS A) ELECTN ROY HART ELEC H2340 MEYERS DR
ZILIAN GLORIA J STUDT R213 BENTON ST
--JAMES A (GLADYS R) CLK NORTHERN CAL GLASS H213 BENTON ST

SCHULTZ BROS.-BEKINS
MOVING STORAGE
1116 14th Street
Santa Rosa
PHONE 546-1616

Who Sells It? Is Answered by the Classified Business Lists in this Directory

SANTA ROSA SAVINGS AND LOAN ASSOCIATION
HOME LOANS — INSURED SAVINGS
HEAD OFFICE: 835 - 4th STREET, SANTA ROSA PHONE 545-2525
BRANCHES: 702 BROADWAY, SONOMA PHONE 938-8541
325 MAIN STREET, LAKEPORT PHONE 263-5401
999 GRANT AVENUE, NOVATO PHONE 892-2401

ZIMIN RUTH (DRAPERY CUSTOM SHOP) R1511 STONY POINT RD
--VICTOR C (RUTH) INSTALLER DRAPERY CUSTOM SHOP H1511 STONY POINT RD

ZIMMER JACKIE SLSWN GRANT'S R230 BARNET AV
--JOHN J (BETTY) LINE ASSIGNER PAC TEL H230 BARNETT ST
ZIMMERMAN ALICE MRS (CHALK UP BILLIARDS) H3900 MONTGOMERY DR APT 6
--ANNA (WID WM E) H1006 BUSH ST
--DORIS MRS (DORIS' SHAMROCK BEAUTY SALON) R WINDSOR
--EDMUND V (GRACIE M) CUSTDN MONTGOMERY HIGH SCH H2644 STONY POINT RD
--EDW R1140 4TH ST APT 327
--JOHN SLSMN SUNSET WEST DEPT STORE
--JOSEPH P (DORIS M) SLSMN B R FUNSTON CO H3868 SHADOW HILL DR
--MICHL R ASSOC LWYR GRINSTEAD & PARMALLEE R2127 BERKELEY DR
--PANELA STUDT R2127 BERKELEY DR
--REID G (DOROTHY J) CONSULTANT COUNTY SUPT OF SCHS H2127 BERKELEY DR
--SANDRA D STUDT R3868 SHADOW HILL DR
ZIMMERS TERRY STUDT R2812 IROQUOIS ST APT 2
ZIMMON JOHN E (JANE N) CLK SUNSET WEST SPORTING GOODS H426 KLUTE ST
ZIMPFER ROSE N (WID EARL) R3957 PYLE AV
ZINGERS MOTEL (LEWIS AND MRS FLORENCE VELDE) 3586 MENDOCINO AV
ZINNAMON ALICE MRS H1340 PARSONS DR
--STEPH USA R1340 PARSONS DR
ZINSCO ELECTRICAL PRODUCTS LEROY KENNEDY MGR ELEC EQUIP & SUP MFRS 2979 CLEVELAND AV RM 4
ZIP'S DRIVE IN (CONRAD A & MRS NATALIE ROY) 1024 SEBASTOPOL RD
ZIRKLE VERAL R (CAROLYN) DISPLAY MGR SEARS H2952 MONTGOMERY DR
ZIRO PHYLLIS M H812 FRAZIER AV
ZOELLNER JOSEPH III (ANN V) RETD H2519 CANTERBURY DR
ZOLDOZ DARLENE A CLK WARD'S R4939 DEERWOOD DR
--PETER J (PAULINE) YDMN ACME AUTO WRECKERS H4939 DEERWOOD DR
ZOLLER CLIFFORD S (JEAN) BROKER DEAN WITTER & CO H1316 SHADYOAK PL
--JEANNE F MRS ACCT PRESS DEMOCRAT PUBL R1316 SHADYOAK PL
--REUBEN D (CECELIA C) (ARCADE BARBER SHOP) H2723 NAVAJO ST
ZOLLERSCH MAX RETD H712 SPENCER AV
ZOLOTOFF JOHN C (EMMA) RETD H118 BAKER AV
--MICHL STUDT R921 SANTA BARBARA DR
--NICHOLAS J (NADIA) FIELD OFC CLK CITY WATER DEPT H921 SANTA BARBARA DR
--TANYA EMP NEILSON FRT LINE R921 SANTA BARBARA DR
ZONETT'S HEALTH SPA (ZONETT ROSSI) STEAM BATH 1138 SONOMA AV
ZONLIGT MARTIN J LIBRN CITY-COUNTY PUB LIBRARY H3307 CLAREMONT CT APT 4
ZONOV WALTER J (NINA) RETD H908 WEST AV
ZOOK KAREN STUDT R101 ELLIOTT AV APT 6
ZORGER HELEN MRS H479 EL CENTRO WAY
--MARIAN J MRS OFC SEC INDEPENDENT FEE APPRAISERS R3015 MAGOWAN DR
--MYRON E JR (MARIAN) (HANDLOADERS HEADQUARTERS) H3015 MAGOWAN DR
--MYRON E (HELEN A) RETD H822 COLLEGE AV
--RUTH ANN OPR PAC TEL R479 EL CENTRO WAY
ZORNE SOL (TV SERVICENTER) H1268 POPLAR AV
ZUBOR CARL (KAY) RETD H421 TROWBRIDGE ST
ZUCKER WALTER TCHR SANTA ROSA SCH DIST H69 MARK WEST SPRINGS RD APT 11
ZUDRICH DOLORES W MRS RETD H2167 RIVERA DR
ZUELCH BARBARA V RETD H2127 MAGOWAN DR
--MARIEA C RETD R2127 MAGOWAN DR
ZUFELT DON M (JERI H) LANDSCAPE GDNR H5039 BOULDER LA
--JERI EMP BELLEVUE UNION SCH DIST R5039 BOULDER LA
ZUIDERWEG JEROLD B (DIANE B) CEMENT FNSHR 5037 CANYON DR H5037 CANYON DR
ZUKOWSKI JOHN (JOSEPHINE B) CARRIER PO H2630 WAWONA DR
ZULIANI JOAN C CLK BANK OF AMERICA R3974 SANTA ROSA AV
ZUMWALT DONALD (JILL) NEW CAR MGR ZUMWALT PLYMONTH CENTER H1152 WILD ROSE DR
--EDWIN D (ELINOR A) (ZUMWALT PLYMOUTH CENTER) H3375 PARKER HILL RD
--GENEVA E NURSE H2639 VALLEY CENTER DR
--JANET MRS TECH SONOMA STATE HOSP H2066 MENDOCINO AV APT 63

ZUMWALT PLYMOUTH CENTER (Edwin O Zumwalt), Plymouth, Valiant And Barracuda Sales And Service 955 Santa Rosa Av, Tel 546-2820 Parts Dept Only Tel 546-3165 (See Page 4 Buyers' Guide)

ZUMWALT ROSE H441 GREENWOOD DR
--SHARON STUDT R441 GREENWOOD DR
ZUNINO RICHD (TERRY T) USA H902 SUMMERFIELD RD
ZUPAN ROSE WAITRESS FLAMINGO MTR HOTEL R4527 LANGNER
ZUPANCIC RUTH E MRS ASST SEC SONOMA TITLE GUARANTY R1201 BURBANK AV
--VINCENT J (RUTH E) FIREMN PO H1201 BURBANK AV
ZURICH ANDREW J DRIVER ZURICH LARKFIELD BAKERY R5404 MARIT DR
--ANDREW M (MARY J) (ZURICH LARKFIELD BAKERY) H5404 MARIT DR

ZURICH
--MARY MRS (LARKFIELD BAKERY) R5404 MARIT DR
ZURLO DONALD C (ANGELINA) MEAT CTR A & B SUPER MKT H2559 TUSCAN DR
ZUSPAN LEONARD (DONNA) LAB H637 SOUTHWOOD DR
ZUSSMAN LOUIS (DORA) (SHERWOOD STUDIO) H1905 WILL SCARLET LA
ZUUR GEORGIA H72 RED WING DR
--JAMES R (GEORGIA E) TMKPR REITZ MFG H1532 LEONARD AV
--LARRY W (ROSE A) SLSMN DRUG SUNDRIES H230 RIDGEWAY AV
--PATRICIA RECPT THOS L GROSS R72 REDWING DR
--ROBT G STUDT R1532 LEONARD AV
--THOS L (LAURIE B) SOCIAL SERV WKR SONOMA COUNTY H3320 MENDOCINO AV APT B
ZUVER MAY N (WID ROY) H744 MILL ST
ZUVICH NEVEN J (VALERIE) WHSEMN MARKET WHOL H2834 APACHE ST
ZVOZNIKOFF ALEXIS (NINA) H106 SEBASTOPOL AV APT 6
ZYDUCK EDW B (MARIE) (ELECTRONIC CIRCLE SERVICE) H1025 PETALUMA HILL RD
ZYLSTRA CORLISS USA H1530 BOSTON CT APT 11
--GEO (ELAINE A) DELMN TUTTLE'S PHARM H1424 HEARN AV
ZYSKOWSKI PETER R USA R664 ACACIA LA
--RUFUS P (MIRIAM F) H664 ACACIA LA
--SUSAN MRS RETD H3900 MONTGOMERY DR APT 21
--SUSAN M MRS ASST DR W P CAMPBELL R3900 MONTGOMERY DR

NILES BUICK CO.
OUR 34th YEAR
SEE PAGE 3 BUYERS' GUIDE
CHARLES E. NILES
965 Santa Rosa Avenue, Santa Rosa
Phone 545-6611

More goods are bought and sold through the Classified Business Lists of the Directory than by any other medium on earth.

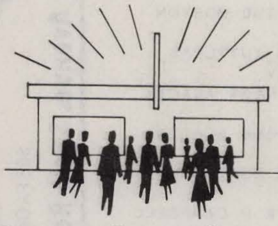

TO BUILD retail traffic . . .

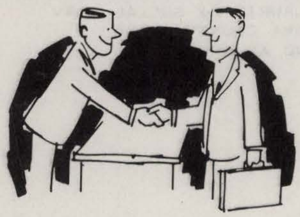

leads for salesmen . . .

Direct Mail Sales . . .

Call on the services of America's leading mail marketing organization

R. L. POLK & CO.

431 Howard Street, Detroit, Mich. 48231

2410 Walnut Street Philadelphia, Pa. 19103	1635 Washington Ave. St. Louis, Mo. 63103	6603-05 Euclid Avenue Cleveland, Ohio 44103
25 Buick Street Boston, Mass. 02115	1217 Second Avenue Seattle, Wash. 98101	4100 West Diversey Chicago, Ill. 60639
551 5th Avenue New York, N.Y. 10017	922 N. 17th Avenue Phoenix, Ariz. 85007	501 13th Street, N.W. Washington, D.C. 20004

REACH YOUR BEST PROSPECTS---in your city, county, state or nation-wide---the fastest, surest, most economical way---by using. . .

POLK'S AUTO REGISTRATION LIST: Automatic selection of your prospects by the most practical "mass income," yardstick ever devised.

POLK'S CHILDREN LIST: Automatic selection of families in your trading area by number, age and sex of Children, and median family income.

POLK DIRECTORIES: Uniquely thorough coverage of home owners and business firms in your city and over 5,000 other cities and towns.

POLK SPECIAL LISTS: Manufacturers, Wholesalers, Retailers, Government Officials Contractors, Engineers, Barbers, Dentists, Dairies, 35,000 special categories in your market area or across the nation. . .

We handle your entire promotion, or any phase you want. Building a dynamic "offer," producing the printed pieces, addressing, mailing.

Other Polk Services: contest judging : coupon redemption ; couponing and sampling : dealer help programs : fulfillment services : mail marketing counsel : creative services : packing and shipping : list maintenance : imprinting : lettershop services.

CAUTION

Pay no money in advance to itinerant Directory Canvassers. We are led to mention this from the fact that certain parties have been fraudulently using our publications as specimens, and by that means collecting money in advance. Before signing an order, see that it has the name of R. L. Polk & Co. printed thereon. We ask no payment until the work is delivered, and our solicitors have strict orders not to take payment for either advertising or subscriptions.

R. L. Polk & Co.

SERVICES
of R. L. Polk & Co.

CITY DIRECTORIES

Polk City Directories are published regularly for more than 1,300 North American cities. Each Polk Directory is the one complete inventory of residents and businesses in the community for which it is published. The facts compiled for a City Directory include the name, address, occupation and marital status of each resident; the name, address, ownership and classification of each business. The vast fund of information in a Polk Directory helps bring together buyers and sellers, facilitates credit, speeds deliveries and communication and stimulates business generally. Polk also cooperates in maintaining City Directory Reference Libraries in cities throughout the United States and Canada.

MARKETING SERVICES

Polk offers a full range of services to help businesses increase their sales volume. One of Polk's principal services is custom-produced selective mail advertising for many of the nation's leading advertisers. Other services include: Mailing and prospect lists, couponing and sampling, data processing services, publishing of controlled-circulation magazines, contest administration, fulfillment services, consumer and market research, warehousing and shipping, creative services and fulfillment services.

AUTOMOTIVE STATISTICS

Polk has served as statistician for the automotive industry for more than 40 years. Polk's total count of cars, trucks, motorcycles and trailers, by make and year model, is the only annual inventory of the nation's wheeled population. Polk's new car and truck reports furnish manufacturers and dealers with regular capitulations of all sales for each territory. To produce these statistics, Polk maintains one of the largest electronic data processing installations in the country. By using Polk statistical services, American business can plan intelligently its production, distribution and sales.

BANK DIRECTORY

Published semi-annually, Polk's Bank Directory is recognized as the outstanding reference book in the financial world. The directory carries detailed information on each of the nation's banks, showing officers, directors, branches, statement and other data. The book also includes a Summary of United States Banks, charts and statistics and a listing of governmental banking agencies and banking organizations. Polk also offers financial institutions a portfolio of marketing, advertising and research services.

R·L·POLK & CO.

publishers

431 Howard Street - Detroit, Michigan 48231

offices in principal cities

RAINBOW'S END MOBILE HOMES

SINCE 1946

2 ACRE DISPLAY
12-20-24 WIDES

★ Gold Seal VIKING

★ Elegant PARK LANE

★ New EDGEWOOD

★ 5 Star SKYLINE

★ Quality LA CORONA

★ Economy IMPERIAL

1-2-3 BEDROOMS

MAJOR BRANDS—ALL PRICE RANGES—NEW & USED

BANK FINANCING TO 10 YEARS

COLEMAN—INTERNATIONAL FURNACE SERVICE CENTER

542-0428

CLOSED SUNDAYS

3167 SANTA ROSA AVENUE **SANTA ROSA**

RAINBOW'S END MOBILE HOMES

RAINBOW'S END
MOBILE HOMES

RAINBOW'S END MOBILE HOMES

SINCE 1946

2 ACRE DISPLAY
12-20-24 WIDES

★ Gold Seal VIKING
★ Elegant PARK LANE
★ New EDGEWOOD
★ 5 Star SKYLINE
★ Quality LA CORONA
★ Economy IMPERIAL

1-2-3 BEDROOMS

MAJOR BRANDS—ALL PRICE RANGES—NEW & USED
BANK FINANCING TO 10 YEARS
COLEMAN—INTERNATIONAL FURNACE SERVICE CENTER

542-0428
CLOSED SUNDAYS

3167 SANTA ROSA AVENUE **SANTA ROSA**

REDWOOD EMPIRE ADJUSTMENT BUREAU
1030 2nd Street Collections Phone 546-2700
MEDICAL-DENTAL-HOSPITAL BUREAUS OF AMERICA

POLK'S

SANTA ROSA

Directory of Householders, Occupants of Office Buildings and Other Business Places, Including a Complete Street and Avenue Guide and Zip Codes

1968

Copyright, 1968, by R.L. Polk & Co.

IN THE FOLLOWING LIST THE NUMBERED STREETS ARE ARRANGED IN NUMERICAL ORDER FOLLOWED BY THE NAMED STREETS IN ALPHABETICAL ORDER, THE INTERSECTING STREETS BEING SHOWN. THE NUMBER OF EACH BUILDING ON THE STREET IS GIVEN IN NUMERICAL ORDER, AND OPPOSITE THE NUMBER IS PLACED THE NAME OF THE OCCUPANTS OR HOUSEOWNER OR TENANT. IN THE BUSINESS BLOCKS CONTAINING OFFICES THE OCCUPANTS ARE SHOWN BY ROOM NUMBERS WHERE PRACTICABLE, IN APARTMENT HOMES THE NUMBER DENOTES THE NUMBER OF THE APARTMENT. IN ALL STREETS BOTH SIDES OF THE STREET ARE INCLUDED IN ONE LIST. THE PROFESSION OR BUSINESS OF INDIVIDUALS OR FIRMS IS GIVEN ONLY AT THEIR RESPECTIVE PLACE OF BUSINESS; TO FIND OCCUPATION OF OTHERS REFER TO ALPHABETICAL LIST OF NAMES.

THE SYMBOL © FOLLOWING A HOUSEHOLDER'S NAME INDICATES THAT WE HAVE RECEIVED INFORMATION DURING THE CANVASS THAT THE HOUSE IS OWNED BY SOME MEMBER OF THE FAMILY, BUT AS THE PUBLISHER CANNOT AND DOES NOT GUARANTEE THE CORRECTNESS OF THE INFORMATION FURNISHED, NOR THE COMPLETE ABSENCE OF MISTAKES NO RESPONSIBILITY FOR ERRORS CAN BE OR IS ASSUMED, NOR CAN THE PUBLISHER FURNISH FURTHER INFORMATION THAN THAT SHOWN.

TELEPHONE NUMBERS, AS SUPPLIED TO US ON OUR CANVASS ARE SHOWN OPPOSITE NAMES.

ZIP CODE NUMBERS ARE SHOWN IMMEDIATELY FOLLOWING EACH STREET DESCRIPTION. IF A STREET RUNS THROUGH MORE THAN ONE ZONE, THE NEW ZIP CODE NUMBER IS SHOWN IMMEDIATELY PRECEDING THE LOWEST STREET NUMBER IN THE NEW ZONE.

THE NUMERALS THAT APPEAR AT RIGHT EDGE OF COLUMNS, AHEAD OF STREET DESCRIPTIONS AND SOME STREET INTERSECTIONS, ARE MERELY FOR THE GUIDANCE OF THE PUBLISHERS, AND HAVE NO OTHER SIGNIFICANCE.

THIS SECTION INCLUDES SOME LISTINGS READING "NO RETURN." IN EACH CASE THE PUBLISHERS TRIED DILIGENTLY, BY VARIOUS MEANS, TO OBTAIN THE INFORMATION FOR THE OCCUPANTS BUT WERE UNSUCCESSFUL. FIRST, TWO PERSONAL CALLS WERE MADE BY AN ENUMERATOR; NEXT, A DOUBLE POSTAL CARD WAS MAILED AND THE TELEPHONE USED WHEN POSSIBLE.

11
1ST ST -FROM A EAST, 1 NORTH OF SANTA ROSA CREEK

---ZIP CODE 95401
300 REYNAUD MOTOR CO 545-7212
330 YOUNG ALBERT
BOURGEOIS ROSELLA
337 S & M SUPPLY CO (WHSE)
352 ELITE LINEN SUPPLY INC 546-8275
SANTA ROSA LAUNDERERS & CLEANERS 545-0333
---A ST INTERSECTS
413 POTTS GENEVA A MRS
419 HUNTINGTON FREDK H 546-1347
421 FROGGATT EDW J • 546-3882
435 VACANT
438 HOAG ALETHA D MRS • 546-3780
---B STREET INTERSECTS
512 P G & E SUBSTATION (WATER TANKS)
513 MALLORY AUTO WRECKING 545-0840

1
---SANTA ROSA AV INTERSECTS
---D ST INTERSECTS

33
2D ST -FROM WILSON EAST, 2 NORTH OF SANTA ROSA CREEK

---ZIP CODE 95401
100 WALKUP'S MERCHANTS EXPRESS 542-1480
110 VACANT
120 VACANT
130 VACANT
203 VACANT

SANTA ROSA TELEPHONE SECRETARIAL SERVICE
PERSONALIZED ANSWERING
3706 MONTGOMERY DR., P.O. BOX 672, SANTA ROSA PHONE 542-3112

MEAD CLARK LUMBER COMPANY, Inc.
THIRD AND WILSON STREET, SANTA ROSA
Your Home Owned Yard
Free Delivery to 50 Miles
PHONE 542-4141

INSURED SAVINGS — HOME LOANS
Summit Savings AND LOAN ASSOCIATION
FEDERAL HOME LOAN BANK SYSTEM MEMBER
FEDERAL SAVINGS AND LOAN INSURANCE CORPORATION SAFETY OF YOUR SAVINGS INSURED UP TO $15,000
715 Hahman Drive, Montgomery Village Phone 546-0544
614 Fourth Street, Downtown Branch Phone 545-0680
119 North Main Street, Sebastopol Phone 823-7411
3300 Jefferson Street, Napa Phone 255-3310

2D ST--CONTD
233 EISENHAUER HAROLD L •

11

---DAVIS INTERSECTS
---STATE HWY INTERSECTS
338 A & A CRANE RENTAL 546-8241
341 RODDICK WM A • 542-6809
344 VACANT
349 HATTIE MINNIE • 542-3015
350 ENOCH SHEILA MRS
352 KOPPER DELLA T MRS • 545-1007
355 SPENCER EVERETT F • 545-4591
361 ALEXANDER'S VAN & STORAGE INC SHIPPING DEPT
---A STREET INTERSECTS
403 VACANT
411 SECOND STREET BODY SHOP AUTO REPR 545-0458
413 PARKING LOT
414 STREBEL'S GARAGE AUTO REPR 545-5815
419 MUNICIPAL PARKING LOT
431 REDWOOD EMPIRE PRESS PRNTRS 546-1987
465 VACANT

1

---B ST INTERSECTS
500 MILLS DONALD B AGENCY EMP AGCY 546-2630
SONOMA COUNTY FARM LABOR ASSN EMPLOYMENT AGCY 546-2633
508 APARTMENTS
A MARSHALL ELLA M MRS 542-8288
B VACANT
C VACANT
D VACANT
512 APARTMENTS
1 GLADSEN GRACE E MRS
2 MODZELEWSKI MILLIE E MRS 546-7687
3 VACANT
4 VACANT
513 PACIFIC TELEPHONE & TELEGRAPH CO (PLANT)
518 MALLORY BUILDING
PIERINI JOSEPH AUTO PARTS & MACH SHOP 545-2273
535 HUGHES AUTOMOTIVE SERVICE RPRS 542-7133
539 REDWOOD DISTRIBUTORS INC AUTO PARTS 544-6344
543 LLOYD'S RADIATOR SERVICE 542-3164
546 HENDERSON ERNIE AUTOMOTIVE REPAIR 545-6266
---SANTA ROSA AV INTERSECTS
---D ST INTERSECTS
730 U S PO 544-1330
746 VACANT

2

---E ST INTERSECTS
815 RUSSELL CHARLOTTE M MRS • 542-4019
817 CURTIS ELMER J 542-3858
818 MC MILLAN JOAN MRS
819 SLENDER LOU MRS 545-8750
826 ANANIANTZ ALEX • 546-0104
828 PERRY FRED L 542-0191
830 PROCTOR DAPHANE M 564-4676
832 BURNS ELIZ MRS 546-1514
832A BELLMAN J SHIRLEY MRS
834 KRUSE NELSON H • 545-5465
835 MARSHALL HOUSE THE RESTR 542-5305
838 POSEY SHERRELL D 544-4642
839 SIMONS LAWRENCE L 542-6737
841 DRISKELL FAY L • 546-3332
843 BETTENCOURT EVERETT E • 546-3530
846 VACANT
850 ANDRADE JACINTO 546-3475
853 MARTINEZ PAUL 546-8509
858 TROMBLEY VINCENT H MUSIC TCHR 542-6735
TROMBLEY FLORENCE M MRS ELECTROLOGIST 542-6735
861 LEMMON RICHD
863 HARLOW FIDELIA MRS • 545-3572
868 VACANT
872 HARRIS BUCK
873 HAUB LEONA M MRS 545-3504
HAUB ARLINGTON
875 CISSNEY GEO T
876 PUGH JOSEPH C 544-0935
878 DANIELS CHARLES F 545-4864
879 MICKELSON DINA MRS • 546-1370
880 RICE RAYMOND C 546-6078
882 CONWAY MIKE
MARTINELLI RENA M MRS 546-2312
SCHUPBACH LORRAINE E
884 REED BRADY & JARVIS INS ADJ 546-1100
886 WILLIAMS & SEMMEL MEYER INS 545-2697
891A MALLINSON JOSEPH W 542-3102
891B VACANT
899 ACME LOCK SHOP LOCKSMITH 546-2514
---F STREET BEGINS
1011 ROSENBERGS (WHSE)
1017 STOLTING ELECTRIC CO CONTRS 542-1020
1030 BOURDENS BUILDING
BOURDENS BOOKKEEPING SERVICE 545-4111
GRINSTEAD N C (RED) 545-6015
TORR LEE O III TAX APPRAISER 542-8093
REAR REDWOOD EMPIRE ADJUSTMENT BUREAU 546-2700
1041 FLOYD JOHN W 546-4601
1052 A & B SUPER MARKETS INC 545-9756
---MONTGOMERY DR INTERSECTS
1055 CAMOZZI GLADYS L MRS •
1055½ MAST KENNETH
1059 WRIGHT ACCOUNTING SERVICE PUB ACCT 546-0940
1061 VACANT,
NOLAND CARTER PHYS 546-8918
THOMSON JAMES L PHYS 546-8918

EMPIRE COLLEGE OF COMMERCE
MARY M. THURMAN — ADMINISTRATOR
COMPLETE BUSINESS COURSES APPROVED FOR VETERANS
37 OLD COURT HOUSE SQUARE, SANTA ROSA PHONE 542-7634

"SPURGE" HENDERSON BAIL BONDS
LOW RATES OPEN 24 HOURS FAST SERVICE
408 Santa Rosa Avenue, Santa Rosa Phone 542-7050

33
3D ST -FROM NWP TRACKS EAST, 3
NORTH OF SANTA ROSA CREEK

---ZIP CODE 95401
10 MEAD CLARK LUMBER CO INC •
542-4141
15 NICHOLSON AL INC SCALE DLRS
546-2732
NATIONAL CONTROLS INC AUTOMATIC
CONTROLS FABRICATION 546-2734
---WILSON ST INTERSECTS
108 COLE'S SILVER SHOP SILVERSMITH
546-7515
112 CHRISTENSEN CO RADIO & TELEV
REPR 546-2467
113 VACANT
114 SANTA ROSA GLASS 542-1861
118 MILLER & DEVOTO CONTR PLMB
545-0734
130 UNDER CONSTN
145 EXCHANGE LINEN SERVICE
545-2950

11
---DAVIS INTERSECTS
201 NO RETURN
205 NORTH BAY MONUMENT CO (WHSE)
---HWY 101 INTERSECTS
---WASHINGTON BEGINS
310 MAZIO APARTMENTS
BUCKMAN LEO J 546-7605
A SMITH LAWRENCE 545-1732
B FINN ERNEST
C VACANT
D THORESON HERBERT 544-7006
312 APARTMENTS
COMPTON VIOLA MRS 545-3045
A ACQUISTAPACE LYNN
B VACANT
C VACANT
D VACANT
314 APARTMENTS
1 MADKINS LUTHEAL J
2 VACANT
3 VACANT
4 VACANT
318 ALEXANDER'S VAN & STGE (WHSE)
---A STREET INTERSECTS
410 MOTOR BRAKE & WHEEL SERVICE
AUTO REPR 545-3852
411 SANTA ROSA BEARING CO 545-7904
413 VACANT
417 D & J APPLIANCE SERVICE
542-8530
420 MUNICIPAL PARKING LOT
421 VACANT
427 VACANT
428 SCHEFER MEL PLUMBING CONTR
546-5834
440 TREMBLEY HARRY B SHOP AUTO
ELEC SHOP 544-5080
442 TREMBLEY HARRY B INC AUTO
PARTS 545-1484
444 SCHANK BROS SERVICE GAS STA
545-2851
459 KURLANDER PRINTING 545-6585

3
---B ST INTERSECTS
500 GAMBINI'S SERVICE 545-5229
506 ELEANOR'S KITCHEN RESTR
542-9798
508 PACIFIC TELEPHONE & TELEGRAPH
CO (TRAFFIC DEPT)
516 PACIFIC TELEPHONE & TELEGRAPH
CO (BR)
523 JACK'S BARBER SHOP 546-0596
528 PACIFIC GAS & ELECTRIC CO (BR)
545-6780
530 RED DERBY RESTR 544-0566
---EXCHANGE AV BEGINS
532 SONOMA HOTEL 542-9921
LEWIS BEULAH MRS •
534 OLIVA FRED J INSURANCE
AGENCIES GENL 545-3415
534½ BERTOLI'S BARBER SHOP
536 WESTERN UNION TELEGRAPH CO
545-3113
538 REIDELBACH THEO J ORTHOPEDIC
APPLS 545-3903
542 COURT MARKET GRO 545-5711
COURT MEAT MARKET 545-5711
546 TIL-TWO TAVERN 545-9927
---ZIP CODE 95404
---SANTA ROSA AV INTERSECTS
600 BANK OF AMERICA NATIONAL TRUST
& SAVINGS ASSOC 545-6560
626 MUNICIPAL PARKING LOT

2
---D STREET INTERSECTS
---E STREET INTERSECTS
725 COUNTY OFCS-NORTH BAY
COOPERATIVE LIBRARY SYSTEM
PUB LIBRARY 546-3672
803 NOONAN AGENCY 546-2344
806 HITCHCOCK & COULTER LWYRS
545-0392
811 TAYLOR ROY D 546-8148
812 DUNCAN LEE 546-4974
816 PATTON LEWIS 542-7878
817 MADSEN THOS R
2 MC CLISH BRYON L
818 VACANT
819 CLAWSON HERBERT
820 EVANS ELMER M 546-9407
REAR VACANT
826 EASTERLING LEON • 542-8828
REAR TAYLOR HARLEY M
827 NO RETURN
830 CATENDO ALBERT G 545-8954
REAR NO RETURN
833 ALLEN CATH 546-9759
REAR VACANT
834 JOHNSON MARGT 546-2509
REAR MC MAHON ADA M MRS 542-6726
840 TARPLEY ALYCE R MRS • 542-3572
841 KINSLOW GRANITE CO QUARRY
545-5293
844 BRITTON ALLENE U MRS •
542-2719
848 APARTMENTS
1 FARQUAR AGNES S MRS •
544-2547
2 NASH MAYE 545-2547
3 BIGGS EDW
4 HAISLER ALICE
5 KIRKLAND ROBT TRUCKING
850 MARTIN MICHL A 542-6989
858 VACANT
862 GRAY ZOE M MRS 545-3240
865 CARL'S BARBER SHOP 545-6252
M A P LTD ADV AGCY 545-4034
870 DAVIS FLORENCE L MRS 545-5449
HERNDON JOSEPH E 546-7175
HALL CEO L MRS 545-2547
874 GREGORY DONALD R
881A ZIEGLER WM L
881B SCHAEFER GEO W 542-4566
881C JOHNSON JACK L
888A LUCAS JESSIE H MRS • 545-1642
888B WEBSTER LOUIS S MRS 546-9151

TALMADGE
"BABE" WOOD CO.
"The Home of Friendly Service Since 1927"
CADILLAC—PONTIAC—TEMPEST—FIREBIRD
505 Mendocino Avenue, Santa Rosa 545-2232

Who Sells It? Is Answered by the Classified Business Lists in this Directory

More goods are bought and sold through the Classified Business Lists of the Directory than by any other medium on earth.

SANTA ROSA SAVINGS AND LOAN ASSOCIATION
HOME LOANS — INSURED SAVINGS
HEAD OFFICE: 835 - 4th STREET, SANTA ROSA PHONE 545-2525
BRANCHES: 702 BROADWAY, SONOMA PHONE 938-8541
325 MAIN STREET, LAKEPORT PHONE 263 5401
999 GRANT AVENUE, NOVATO PHONE 892-2401

3D ST--CONTD
893 TREASURE HOUSE ANTIQUE SHOP 542-2471
897 PISENTI & BRINKER ACCT 542-3343
899 PERKINS EVELYN E MRS 542-0393
---F STREET INTERSECTS
1001 BELLMAN LULU J MRS 545-2670
1005 HAYES WM B
1007 SCHLOTZHAUER JESSIE M MRS 542-0747
12
---MONTGOMERY DR INTERSECTS
1029 MAZZETTA PIETRO • 546-3801
1031 VACANT
1039 BYRNE & LARSON AGENCIES 542-6001
1041 DOOSEMAN REALTY 545-9438
1043 JACKSON BEATRICE M MRS • 546-1606
1047 TRIGEIRO JOSEPH F INS BROKER • 546-1717
1048 BADENHOP CHRIS • 542-0225
1051 DAVIS MARION H MRS • 545-6777
1052 ROUNDY JENNIE M MRS 545-4476
1053 FROST BEULAH M 545-8105
1053B MESTECHIN NATALIE 546-4122
1056 NO RETURN
1059 KARKOV PATRICIA S 545-3331
1062 TKACH EDITH A MRS 542-0618
1071 PETERS LEO J • 545-8019
1072 STAFFORD EDNA G 546-9181
1073 HERRICK HELEN D MRS • 542-1261
1073A VIVARELLI ANGELINA MRS 545-2465
1081 DIMITROV BOARDING HOME 544-3721
---PIERCE ST INTERSECTS

43

3D ST WEST -FROM NWP TRACKS WEST, 3 NORTH OF SANTA ROSA CREEK

---ZIP CODE 95401
13 DEE JAY'S SASH & GLASS GLASS DLRS 546-7344
20 RHODES CONNIE MRS
23 APARTMENTS
1 JORGENSEN WM
2 VACANT
3 OVERLANDER FRED
4 GUARDIOLA JESUS M
5 PHILLIPPE ELIZ MRS
6 FRANTA HENRY
7 VACANT
8 VACANT
26 DEL FRATE LORENZO • 546-0121
APARTMENTS
1 BALD CLIFFORD
2 MABEE HIRAM
3 SLATER ALBERT
4 HEBERN MARGT
5 BOSTEN AGNES MRS 544-3794
6 FRAZIER MAY MRS 544-1169
30 ROCCO JOSEPH S •
32 MOSCARDINI MARY C MRS • 542-7488
---PIERSON ST INTERSECTS
103 WARD DILLARD L 542-5964
107 MYERS JAMES 542-0588
---IOWA ST BEGINS
110 VACANT
APARTMENTS
1-3 VACANT
4 LOUTHAN ESTHER MRS
5 VACANT
6 VACANT
7-9 VACANT
10 MANN CLINTON A
11 VACANT
STREET CONTINUED
111 FABBRO ROMANO •
115 LAZZINI JOSEPH • 545-7156
116 VACANT
119 MORROW ANGELINA
121 MENDOZA GENE 545-2729
---GARDEN ST INTERSECTS
---DE COE ST BEGINS
203 BURKHARDT AMELIA F MRS •
206 VACANT
REAR BERTOLINI ETTORE
207 FERNANDEZ CELESTINO 542-2079
211 VAN METER RICHD
215 KANE WM J JR • 542-6435
219 WHITT A J • 546-3482
REAR FOBS VAL D
223 GORDON PAUL
---HULL ST INTERSECTS
303 PODESTA ELISA MRS • 542-1737
307 CLAYTON GEO 544-8957
309 WOLCOTT VINCENT M • 542-2893
315 BELLAZZINI CLAUDENA A MRS • 544-5257
320 VACANT
400 BERTOLI PAUL • 542-5119
404 BERTOLI PAUL JR 545-0732
410 HARRIS HOMER W REV • 545-6756
629 BERTOLI AUGUSTINE • 542-6697
685 IMWALLE GARDENS NURSERY 546-0279
IMWALLE JOSEPH C • 546-3633
695 SIMPSON PHILLIP A
1377 WILLIAMSON JESSE C • 542-4127
1552 SHEEHAN ROBT W • 545-5120
1558 MARTIN PETER D
1562 BROWN CHARLES R • 546-1938
1568 DAVIDSON FRED JR • 544-7301
1574 VACANT
1578 FURTNER JENNIE M MRS • 546-7436
1580 OLIVER RAYMOND L •
---SURREY DR INTERSECTS
1609 BRAGA ALBERT J • 542-0347
1615 ODA FRANK K • 546-4739
1621 MC CURDY WM A • 542-3417
1627 BEHNKE THOS T • 545-2566
1633 PRALL HARLAN A • 546-4229
1639 EASTMAN JOHN H JR • 542-4999
1650 KNOX PRESBYTERIAN CHURCH
1732 WESTGATE CAPITAL CO INC REAL EST 542-9463

33

4TH ST -FROM NWP TRACKS EAST, NORTH OF SANTA ROSA CREEK

---ZIP CODE 95401
1 NORTHWESTERN PACIFIC RAILROAD (ROADMASTER'S OFC) 546-5071
10 WESTERN HOTEL 545-7795
WESTERN HOTEL TAVERN 545-7795
11 NORTHWESTERN PACIFIC RAILROAD CO (OFC) 546-5071
SOUTHERN PACIFIC CO (TICKET OFFICE) 545-6750
22 VACANT
24 S & M SUPPLY CO HOTEL SUP 542-3624
---WILSON ST INTERSECTS

HAMILTON SALES CO.
New and Used Building Materials — Plumbing Fixtures and Supplies
COME AND SEE OUR COMPLETE LINE
4241 Santa Rosa Avenue, Santa Rosa Phone 546-7666

4TH ST--CONTD
100 NATIONAL ELECTRIC SUPPLY CO
SLS OFC & WHSE 545-3953
101 VACANT
103 GARDEN CAFE THE TAVERN
545-9604
105 HERB'S LOANS PAWNBROKER
545-5494
107 HUMAN SOCIETY THRIFT SHOP USED
MDSE 544-3093
109 MORRIS ED SIGNS 542-2422
111 DISCOUNT FURNITURE SALES USED
542-2368
112 EVANS MARKET 542-9880
113 VACANT,
114 EMPIRE LOANS PAWN BROKER
546-4183
115 HOTEL OLIVER 542-9649
116 VACANT
117 PAUL'S CAFE 546-1760
118 VACANT
122 VACANT
123 KURLANDER SID & SONS CANDY &
TOBACCOS WHOL 542-2140
125 PEOPLE'S CAFE 545-9698
126 WELFARE LEAGUE SHOP 542-7480
127 NORTHWESTERN MAILING 544-7320
129 ROMA MACARONI CO 542-5512
130 ALPHA-REDWOOD WELDING SUPPLIES
546-0611
133 VACANT
135 SILVER DOLLAR THE TAVERN
542-1083
PERRY THOS ● 542-1083

11

---DAVIS INTERSECTS
200 CARL'S SHELL SERVICE 545-6382
201 VACANT
203 VACANT
205 VACANT
---HWY 101 INTERSECTS
---WASHINGTON INTERSECTS
300 PETROLEUM ENGINEERING INC
545-0360
301 SHORTY'S BEER PARLOR 545-0403
303 VACANT
304 LEVIN H HARDWARE CO 545-1053
305 SALVATION ARMY THRIFT STORE
ANNEX
307 SALVATION ARMY THRIFT STORE
542-1273
311 O K BARBER SHOP
312B VACANT
315 POWELL'S FURNITURE NEW & USED
545-1560
317 DIAMOND MARKET 545-3634
DIAMOND MEAT MARKET 545-3634
321 JOBBERS ELEC (WHSE)
325 J & J BILLIARDS & LUNCH
COUNTER 545-9949
327 VACANT
330 SANTA ROSA FURNITURE CO
545-1901
333 HOLT'S USED CLOTHING STORE
544-0117
---A STREET INTERSECTS
400 WINK PROCESS INC PRINTING
545-1640
401 TOMASCO DRUG CO INC 545-0236
402 OLD CLOCK SHOP 542-2663
404 MAZATLAN RESTAURANT 545-1572
405 TOGGERY THE MENS CLO 542-3484
406 VACANT
408 VACANT
409 VICTORY CAFE
409½ VACANT
410 WOODY'S USED FURN 544-2539
411 VACANT
411½ EMPIRE BARBER SHOP
412 HOGAN'S USED MDSE 546-5478
413 SANTA ROSA T V SLS & SERV
542-7182
414 SAVOY HOTEL 542-9968
415 MOHAWK RUBBER STAMP MFG
542-6521
416 NEW TO YOU SHOP GENL MDSE USED
546-9484
417 PARKING LOT
418 CIPRIANO'S BOOKS 542-1986
419 PARKING LOT
420 BURKEY PHOTO
422 BERGER J FURS 542-5814
422A VACANT
423 PLANTE FRED ELECTRONICS INC
544-0755
424 POLLAK'S SURPLUS USED MDSE
542-5986
425 HYMAN MARVIN BAIL BONDS
546-1600
MERCHANDISE SALES & LOANS
PAWNBROKER 546-0647
426 BRUNER'S FINE ARTS FRAME STORE
545-0481
427 TONY'S LIQUORS 545-5112
428½ MAJESTIC HOTEL 545-9906
BAUMGARTNER ARTH 545-9906
429 SANTA ROSA COINS 546-0698
429A VACANT
430 GENERAL FURNITURE CO 546-2397
431 RECREATION CLUB SOCIAL CLUB
545-9791
VARTAGIAN JACK
432 PEERLESS EIGHTY EIGHT CENT
STORE VARIETY STORE 544-5805
433 VALERGA'S DICK 433 CLUB
COCKTAIL LOUNGE & RESTR
542-0981
433½ CALIFORNIA HOTEL 545-9978
SOTO EDITH MRS ● 545-9978
435 CALIFORNIA CLUB CARD ROOM
542-9966
436 CINNABAR THE COCKTAILS
542-4453
437 BILL'S SHINING PARLOR SHOE
SHINE
WILLIAMS WM
438 VACANT
439 LOU'S SPORTING GOODS 542-1884
440 CAMPBELL J C DENTIST 545-3454
442 SHEA BUILDING
BENEVOLENT & PROTECTIVE ORDER
OF ELKS LODGE NO 646 546-2275
ELKS CLUB 546-2275
443 KINGSBURY'S STATIONERY
542-5204
444 HARDISTY'S HOMEWARE 545-0534

3

---B ST INTERSECTS
500 FASHION THE WOMENS CLO
545-3686
501 VACANT
WHITE HOUSE THE DEPT STORE
545-3800
504 CHESTER'S JEWELERS 545-1095
506 VACANT
507 VACANT
508 HOTEL SANTA ROSA 542-1742
CITY HOSTESS SERVICE
INFORMATION BUR 545-1995
GOLD ROOM COCKTAIL LOUNGE
542-1742
SANTA ROSA HOTEL RESTAURANT
542-1742
509 VACANT (509 THRU 11)
513 BELTONE HEARING AID CENTER
545-7282
SANTA ROSA HEARING AID CENTER
545-7282
513½ VACANT (513½-15)
516 VACANT
516A LIFETIME DISTRIBUTORS OF
STAINLESS STEEL
SONOMA COUNTY HERALD-RECORDER
NEWSPAPER 545-1166
HARRINGTON MAXINE M MRS
517 HENDERSON'S MEN'S CLO 542-3028
517A BURNETT-BARNETT BUILDING

Redwood Empire Press
FOR YOUR PRINTING NEEDS
431 SECOND STREET, SANTA ROSA PHONE 546-1987

Where To Buy?
Consult the Classified Business Lists In This Directory

GEORGE L. RICHARD-Realtor
Homes — Farms — Ranches — Income Property Management
"MULTIPLE LISTINGS"
2794 4th Street, Santa Rosa Phone 542-3207

4TH ST--CONTD
518 GADABOUT TAVERN 545-9960
519 VACANT
521 KEITH'S FOTO & TAPE CENTER PHOTO SUPS 542-6916
523 RICHARDSON BRADLEY T OPTOM 546-3836
523A VOLKERTS TAILOR SHOP 546-0857
BICKFORD TAILORING
525 VACANT
527 SMITH'S SHOES 542-7876
528 WELLS FARGO BANK BUILDING
ROOMS
200 WELLS FARGO BANK (LOAN DEPT) 542-7460
206 LUTTRELL FRANK AGENCIES INS ADJ 546-2300
303 CITY URBAN RENEWAL AGCY 546-5954
304 VACANT (RMS 304-05)
306 CHOWN,NORMAN R LWYR 546-1255
306 DE CASTLE LEWIS H LWYR 546-1285
308 VACANT
310 WELLS FARGO BANK (TRUST DEPT) 542-7640
316 LATTA JOHN JR INS ADJ 545-7010
316 WOLKING LILLIAN MRS PUB STEN 545-7010
529 HALL BROS DRUG CO 542-0423
531 LAW'S FASHION SHOP WOMEN'S CLO 542-1667
533 HUB THE TAVERN 545-0105
535 VACANT
537 CORRICK'S STATIONERS 546-2423
545 EXCHANGE BANK BUILDING
EXCHANGE BANK 545-6220
---ZIP CODE 95404
---OLD COURTHOUSE SQUARE INTERSECTS
601 VACANT (601-03)
605 SEE'S CANDIES INC CONFECTIONS 542-7311
607 EUREKA FEDERAL SAV AND LOAN ASSN OF SAN FRANCISCO 545-8080
609 CRESCENT JEWELERS (BR) 542-5272
611 GENSLER-LEE OF SANTA ROSA JWLRS 546-3487
613 KRESS S H & CO DEPT STORE 545-3126
KRESS,WHIRLY-Q LUNCHETTE
614 SUMMIT SAVINGS & LOAN ASSOCIATION 545-0680
618 GOLDMAN BUILDING
ROOMS
2-4 VACANT
5 VACANT
6 RAFFETY DENTAL LABORATORY 546-4763
8-18 VACANT
19 VACANT
22 STANROY MUSIC CENTER (STUDIO) 545-4827
23-25 VACANT
STREET CONTINUED
619 NATIONAL FABRICS INC (BR) DRY GDS 544-3702
622 STANROY MUSIC CENTER 545-4827
623 EMPIRE DRUG CO 545-0250
625 JEWEL BOX THE JWLRS 542-0404
626 LONG NAN APPAREL SALON WOMENS CLO 546-1140
628 SAWYER E R JEWELERS INC 546-0372
629 VACANT
629½ VACANT
630 MAC'S KOSHER STYLE DELICATESSEN 545-3785
631 MAILER BUILDING
MAILER-FREY HARDWARE CO 542-0656
632 MARGA'S CORSET SHOP 542-3941
634 SONOMA COUNTY REPUBLICAN HQ 542-7066
MAICO-SANTA ROSA HEARING AID CENTER 542-1707
635 FERO'S NOVELTY SHOP 545-5731
636 TOY & MODEL SHOP THE 542-3685
636½ AMERICAN OPTICAL CO WHOL 545-2082
ARTRIUM GALLERY ART GALLERY 544-7020
DUNCOMBE ROLAND MILLER ARCHT 544-3920
637 VACANT
638 BUSINESS MAN'S BARBER SHOP 544-8025
640 BROTHERS FOUR SHOP BOYS CLO 542-8500
KEEGANS MEN'S CLO
KEEGAN'S SHOE DEPARTMENT 542-8500
641 LUNDAHL'S STATIONERY & YARN 546-6683
643 BURLINGTON BAKERY 545-2700
643½ DOYLE BUILDING
EAGLES HALL 542-9952
ROYAL NEIGHBORS OF AMERICA SANTA ROSA CAMP NO 3446
SANTA ROSA AERIE & AUXILIARY NO 210
SANTA ROSA CHAPTER NO 1898 DAUGHTERS OF ITALY
SANTA ROSA CHAPTER NO 1898 SONS OF ITALY
645 PINE TREE RESTAURANT THE 545-4603
647 FARMER'S DRUG STORE 545-5404
2
---D STREET INTERSECTS
700 CONSOLIDATED MILLINERY STORES 542-1000
MAUER VASTINE G PHOTOG 542-1000
MELLOTT SHOE CO 542-1000
ROSENBERG'S INC DEPT STORE 542-1000
701 ARRIGONI'S MARKET 545-1297
RALPH'S CHOICE MEATS 546-1694
703 LARRY'S FINE FOODS RESTR 542-9950
705 HOUSEHOLD FINANCE CORP OF SANTA ROSA 542-6262
DROST J G
707 HOUSE OF FABRICS DRY GOODS 542-7921
709 HENRY'S KEY SHOP LOCKSMITH 535-3530
711 SAWYER'S NEWS STAND 542-1311
715 SANTA ROSA HEALTH FOOD STORE 542-0646
717 VACA,DOROTHY M MRS WAITRESS
719 CARL'S CAFE 545-5204
721 POWDER PUFF BEAUTY SALON 542-2919
721A VACANT
723 LINCOLN NATIONAL BANK 546-2656

4TH ST--CONTD
729 JERRY'S RECORDS RECORD DLRS
546-8195
731 FLAKY CREAM DO-NUT SHOP
542-9709
733 DEAN WITTER & CO INV 546-2655
737 MR V HAIR DESIGNS 544-0427
739 JONAS HERMAN W OPTOM 542-1574
MEADER,GEO F OPTOM 533-7206
RICH MILTON B OPTOM 542-1574
741 THRIFTY DRUG STORES CO INC
542-0222
---E STREET INTERSECTS
800 VACANT
801 BANK OF CALIFORNIA NATIONAL
ASSN THE 542-9450
802 VACANT
804 PENINSULA FLOORS OF SANTA ROSA
INC LINOLEUM & CARPETS
542-6603
816 BUILDING
HOTLE & MC CONNELL LWYRS
545-4640
ROOMS
4 VACANT
21 STATE DEPT OF SOIL
CONSERVATION
22 ISAAC ROBT H PHYS 545-0920
23 VACANT
24 FRANK J STEPH LWYR 546-6431
25 SUN LIFE ASSURANCE CO OF
CANADA 544-0993
STREET CONTINUED
819 MC CLUSKEY REALTY CO 545-2022
820 APARTMENTS
1 ADAMS L B MRS 545-9484
2 VACANT
3 MARCILL VIOLET 542-7437
4 GRABLE MARY A
823 FIRST CAL LAND TITLE CO
544-1771
825 ANDERSON MC DONALD & BELDEN
LWYRS 542-5050
826 APARTMENTS
1 PRENDUSI NDOJ 546-1718
2 SAVAGE CLARA H MRS 546-6340
3 BROWN FERN D MRS 544-7325
4 VACANT
827 GERHART YANDLE & FROOM INC INS
542-2040
828 VACANT
829 FIRST CALIFORNIA CO INV
545-4810
830 APARTMENTS
1 KINNEY WILMA MRS 544-8786
2 DUNCAN OLIVE
3 PANNETT LILLIAN MRS 542-7656
4 LEE HUGH G B
831 MITCHELL ROY F & ASSOCATES
ACCT 546-0272
835 SANTA ROSA SAVINGS & LOAN ASSN
545-2525
838 BOWDON BUILDING
BOWDON ARTH R OPTOM 542-3404
VACANT
JOHNSON D RHEA DENTIST
545-4125
SCHMIDT P M INSURANCE AGENCY
INS AGT 546-8300
843 NOVA FASHION SEWING & KNITTING
CENTER SLS 545-3618
844 GOLDEN WEST STORE THE GARDEN
SUPS 545-4905
845 STATE FARM INSURANCE CO'S
546-3293
849 VACANT
850 FAULL D L REALTOR & ASSOCIATES
542-2737
852 VACANT
858 ARCHAMBEAU PAUL L PHYS
546-9800
JENKINS STUART ACCT 546-1484
WESTON,BERNARD A OPTOM
546-9800
WINKLE,JAMES R OPTOM 546-9800
WICK H WARD PHYS 546-9800
864 PARK'S CLEANERS 546-1532
APARTMENTS
1 WILLIAMS DOLORES MRS
544-2838
2 VACANT
3 MILLER FANNIE L MRS 545-6877
4 VACANT
5 JORDAN MABEL MRS 545-8399
6 ADAMS LENA MRS 542-9564
7 PHILLIPS MARLENE
872 FORSYTH TIRE CO DLRS 545-6260
876 TROLLEY STOP CAFE 542-5269
886 SONOMA COUNTY RADIATOR SERVICE
RADIATOR REPR 542-3320
888 SWIFT'S GARAGE AUTO REPR
545-3193
894 PIONEER REALTY INC 545-6550
JOHNSEN INSURANCE AGENCY GENL
546-1900
DOIG INSURANCE AGENCY 544-0418
898 JOLLEY BUSINESS EQUIPMENT CO
BUSINESS MACHS 542-2415
---NORTH INTERSECTS
900 SHERWIN-WILLIAMS CO (BR) PAINT
542-2192
901 FORTY-NINER DRIVE IN
RESTAURANT THE 545-6961
909 APARTMENTS
1 MOHR JOHN R
2 VACANT
3 WARD LOUISE MRS
4 VACANT
5 DINNO FRANK
913 VACANT
915 COLOR T V CENTER 546-4342
923 SHEPARD'S BUD CAR WASH
545-8920
---F ST INTERSECTS
1000 CRYSTAL HOUSE OF DRAPES INT
DEC 544-7092

12

---MONTGOMERY ST INTERSECTS
1010 SNELSON'S RAY RICHFIELD
SERVICE 545-9989
1015 PAGE'S GULF SERVICE 545-4643
1023 GUEST HOME THE 546-0638
CLARK VANDA ● 546-0638
1026 SKINNER PAUL E
REAR VACANT
1029 APARTMENTS
1 TISDALE JESS 544-0801
2 VACANT
3 LUDWIG FRED
4 MC INTIRE WM
5 BENNETT PHILLIP
6 VACANT
7 FARR LESLEY
8 VACANT
1032 FELIZ ADA B MRS ● 545-4526
1032A LINEBOUGH ELLA MRS
1038 BEL-AIR BUILDING
SUITES
BABAD ARTH A PHYS 542-2464
1 VACANT
2 VACANT
3 VACANT
4 CHURCHILL ROBT W PHYS
545-4620
4 FUNTANELLAS GEORGINA A PHYS
545-4620
4 HUNT RICHD E PHYS 545-4620
4 MORF BROS BOOKKEEPING
SERVICE 545-4620
4 NISHKIN DAVID PHYS 545-4620
4 SCHMIDT LEON H PHYS 545-4620
4 WARD THOS A PHYS 545-4620
5 HUDIS MILTON CONSULTING
CIVIL ENG 542-8795
STREET CONTINUED
1040 APARTMENTS
1 LANDOLF JOHN
2 BENNETT GRACE MRS
3 HIX HARDIN H

625
Fifth Street
Santa Rosa
The Stone Company
HOME FURNISHINGS
"TRY STONES FOR SOFT BEDS"
Phone
542-2655

Who's Who—and Where?
Such questions can only be answered by the Directory and that is where people look when they want to buy.
Are you properly displayed therein to get the business?

JOHNS-MANVILLE
JM
PRODUCTS
WESTERN BUILDERS-EMPIRE GLASS
COMMERCIAL . . . RESIDENTIAL
Asbestos Built Up – Asbestos Shingles – Asbestos Siding
1121 13th STREET SANTA ROSA PHONE 545-7949

4TH ST--CONTD
APARTMENTS--CONTD
4 STOLTE RUTH A MRS 543-2120
1041 METROPOLITAN LIFE INSURANCE
CO 545-8353
1044 LING'S FURN 546-5774
1049 SANTA ROSA Y M C A BUILDING
545-2702
BLOEDAU EMANUEL L PHYS
542-4922
COX LLOYD M DENTIST 542-6960
FOWLIE JOHN A PHYS 545-4644
KRONEN BERTRAM DENTIST
542-7834
1052 LES GIRLS BEAUTY SALON
546-4932
1054 INTERIORS BY LAURETTE
542-6232
1055 APARTMENTS
BURBANK EMPLOYMENT AGENCY
542-4121
1 AMINI BIJAN
2 LEONARDO MABEL MRS
3 MC DONALD FRANCELIA
4 PETERSON FRANK
1059 GIROLO PAINT STORE 542-6792
1063 VACANT
1066 BASKIN ROBBINS 31 ICE CREAM
546-6920
THRIFT D LUX CLEANERS CLNRS &
DRYERS 544-5130
1066A VACANT
1066B VACANT
1066C VACANT
1067 COPPS UNFINISHED FURNITURE
542-4661
1069 GINGERBREAD HOUSE ANTIQUES
545-5002
1074 MIKE'S TEXACO 544-8609
1079 CHUCK'S DRIVE IN RESTR
545-3656
---PIERCE ST INTERSECTS
1116 SAFEWAY STORES INC
1130 CREEKSIDE PARK APARTMENTS
544-1400
101 HARTMANN ADA L
103 BLACKSTOCK GEO
105 MC KAY E PEARL MRS
545-4378
107 GOURLEY JENNIE 545-8728
109 FISHER FRANK
111 GONDOLA J
114 VACANT
115 YORK JUDITH
116 BYERS AUDREY 545-5248
117 CRAIG MAUREEN
118 KIENETZ GLORIA 542-6343
119 GEMETTI RITA 545-3325
120 CAVALLO AL 544-6805
121 BOUDREAU EDMOND A 542-1814
201 TANNER BETTY MRS 544-6247
202 BONDI CLARA M 546-1175
203 POST RONALD W 544-7577
204 MURRAY MARY E 545-4365
205 STOUT LOIS MRS 544-6110
206 KUEHNERT RALF
207 WOREHOUSE F BRUCE
208 CARY S
209 LONG RICHD 544-4573
210 FASSOLA VINCENT
211 DAY ALLEN R 545-8077
212 BUTTITE EVELYN
214 KLEIN ARTH L 542-2463
215 KEESLING MAY 544-0298
216 WEST DUANE
217 BURNS GARY
218 MACK MARLENE
219 BUDNICK GEO
220 BRITTAN ALF
221 GARDNER NESBERT MRS
301 PURVIS SILVER M MRS
545-8619
302 CHURICH PETE 542-4989
303 FENNELL ALICE MRS 542-4036
304 PROW SHIRLEY
305 COLEMAN THOS
306 CROXDALE RESSIE
307 LEECH HARRY
308 MAJOR EDW 546-0261
309 TUCKER JERRY
310 SCLAR LEE J
311 STIEGLER JOSEPHINE
546-2324
312 SHORT BARBARA
314 PEPARD BARBARA
315 PARDINI DAVID 544-0785
316 DUNN ROSELLA
317 JOSEPH DAVID
318 HARDY KAREN
319 WALSH SHARON R 544-7573
320 FRASER KEITH 542-1484
321 NO RETURN
122 COOVER DONALD 545-3138
123 CRANSE HELEN 544-1145
124 JOHNSON ELAINE 544-6936
125 SCHRECK ROBT 544-5877
222 LACEY MAUDE R
223 LONG FLORENCE 544-4573
224 ANTOLINIE LAWRENCE
546-7192
225 BURK R J
226 VIANA SYLVIA
322 JORDAN KATH MRS
323 JOHNSON EDWIN L 545-7209
324 HAYES ARTH R 546-6270
325 VACANT
326 REDLICK STEVEN L
1140 APARTMENTS
128 ROHRMAN JOHN G JR 542-3584
130 PRATT VOLNEY 546-9467
132 WION ALICIA MRS 544-3722
134 FITCHIE KENNETH 545-4157
136 HEILMAN PATRICIA 544-4589
138 GROVES FRANK 542-6694
140 HART BARBARA 544-2218
227 BROOKS SARAH R 542-6179
228 BROWN KENNETH N
229 MOSEAU PAUL 544-8537
230 CADMAN KENNETH
231 PRAXLER FRED
233 BETZ HARRY
234 BALL JAMES 544-8582
235 HUGHES DELORES
236 KIMES CAL B 544-2531
237 SMITH DAVID J 545-3554
238 HEDGES M
239 HENDERSON JAMES
240 HECT HOWARD A 544-6599
327 SCHMITT S
328 HAWKINS HARRY J 542-3880
329 GRAHAM DONALD
330 GOODWIN CARL
331 QUINN MARJORIE R 544-1371
332 VACANT
333 CAROTHERS EUG J
334 PAUL J L 544-5783
335 MURPHY MARIE A
336 BIEBUSH BARBARA A 542-8957
337 KILDAHL FRANK 544-2639
338 STEVENSON NOEL 546-4675
339 MURDOCK SUE F MRS
340 GEISE HARRY

SANTA ROSA TRANSFER & STORAGE CO.
SINCE 1898
NATIONAL VAN LINES, INC.
MOVING — PACKING
STORAGE
Phone 545-6920
SUND SERVICE
Office 431A and 6th Street Santa Rosa

4TH ST--CONTD
1144 APARTMENTS
141 KITE DON R 545-4047
142 MUNDY VONA
143 KELLEY LUCILLE F MRS 545-6743
144 MAXWELL R R
145 BIBERG K
147 NO RETURN
148 MERTES ANTHONY 545-7245
149 JONES WM G 546-2273
150 FITZPATRICK LILLIAN 545-3485
151 HARRINGTON TRENT K 545-6206
241 VANDER WERFF WM
242 ARMSTRONG HENRY
243 GRUNDER GUY 544-3748
244 WALLACE JACK C 545-5046
245 FRASER MILDRED MRS 542-1484
246 TORGERSON SANDRA
247 WHITMORE HARLEY 544-8099
248 JAY VIRGINIA
249 NO RETURN
250 BREEDLOVE VIRGINIA 544-6718
251 CERRI LOUIS JR 542-0151
341 HAMPELL LEONARD
342 CASSINELLE SYLVIA 546-5468
343 CALLAHAN ADELAIDE E 545-1891
344 NEFF MILDRED B 546-5992
345 ANDERSON IRENE F 544-4175
346 JORGENSON DORI
347 FEIDER LEON
348 CRITCHFIELD E M
349 HAWLEY ROBT J 544-4195
350 RICHARDSON JOYCE D MRS
351 DUNHAM VIRGINIA 546-8780
1146 APARTMENTS
152 KEELEY GERALD C
153 RYERSEN O W
252 CARLSON E V 542-4643
253 WRIGHTSMAN W C 542-0846
352 MOORE JAMES
353 WHITMORE BLAINE M 545-3005
---MC DONALD AV INTERSECTS
---COLLEGE AV INTERSECTS
1148 MARSHMAN BOB C
1150 VACANT
1175 HALL TROPHIES & AWARDS 546-9220
---LELAND ST INTERSECTS
1200 MC CARTHY'S PHARMACY 546-1428
1203 MAC MURRAY DAVID K CHRIOPRACTOR 544-4877
1206 MUNOZ RICHD
1207 BURGER KING DRIVE IN 546-1298
1210 CRAWFORD BERT
THOMPSON WM H 542-3710
1212 OFFICE BUILDING
FARMERS INSURANCE GROUP 545-8806
MORRIS PLAN CO OF CALIFORNIA 542-8775
SUITES
G VACANT
H INSURANCE COMPANY OF NORTH AMERICA 545-3201
I STATE DEPT OF PUB HLTH-BUR OF SANITARY ENGINEERING 545-7387
I STATE DEPT OF PUB HEALTH-BUR LICENSING & CRTFCTN 545-7387
K SMITH JAMES LOGAN & CO ACCTS 545-5612
M VACANT
P BURBANK BUSINESS COLLEGE 546-0911
STREET CONTINUED
1220 JIM & FRED'S HOUSE OF FLOWERS 546-6331
1226 VACANT
---SPRING ST INTERSECTS
---STANFORD ST INTERSECTS
1300 STANDARD STATIONS INC 545-9965
1311 KEITH'S & DON'S UNION SERVICE 542-9934
1322 TERRY'S PHILLIPS 66 BRAKE SERVICE 545-6360
1333 OCCHIPINTI'S RICHFIELD SERVICE 542-3823
---JUNIOR ST INTERSECTS
---SAINT HELENA AV INTERSECTS
1400 FOSTER'S OLD FASHION FREEZE ICE CREAM 545-1567
1401 KOONCE & MORGAN ACCTS 545-0461
FIREMAN'S FUND AMERICAN INSURANCE CO 545-7191
MUTUAL OF NEW YORK INS 546-3572
1402 ELEPHANT LAUNDRY THE CO INC
1404 ELECTROLUX CORP AUTOMATIC CLEANERS 542-1703
1414 VACANT
1426 CHARLES SHELL SERVICE 542-9754
1501 OATES DOG-E-DINOR RESTR 542-7297
1502 BADGETT'S 545-0575
1503 DI GIAIMO SHOE REPAIR 546-2211
1506 BADGETT MARY M MRS • 545-0575
1507 SONOMA COUNTY SENIOR ACTIVITIES CENTER 545-7222
1510 BUSINESS SERVICE LETTER SHOP 545-5541
EAGLES AERIE 210 BUS OFC 545-5541
HOME & BUSINESS CONSTRUCTION 545-6139
EHLERT BILL REALTOR 545-5540
HARTFORD INSURANCE 545-5540
YOUNG & EHLERT INSURANCE 545-5540
MONTE DEL 545-5541
1516 INSTANT HAIR STYLES 545-6468
1519 NEILSEN WILLIS L OPTN 546-5480
1521 JOHNS BILL REALTY 542-4465
1523 GEM BARBER SHOP

G. R. JOHNSON
COLLECTION AGENCY — No Collection — No Charge
132B Stanford Street, Santa Rosa Phone 546-4904

CARNIGLIA REALTY CO.
Established 1930
REAL ESTATE - APPRAISALS - INSURANCE
461 College Avenue Santa Rosa Phone 546-0630

Where To Buy?
Consult the Classified Business Lists In This Directory

PETROLEUM ENGINEERING, INC.
KNS 67
300 — 4TH STREET, PHONE (707) 545-0360 SANTA ROSA, CALIF.
● GENERAL CONTRACTORS—SERVICE STATION CONSTRUCTION
● EQUIPMENT SALES AND SERVICE
● STORAGE TANK INSTALLATION
● PLANNING AND LAYOUT
UHF RADIO DISPATCHED

USE The Alphabetical Section to get Complete Information on a person or firm.

4TH ST--CONTD
1525 MC KEAND'S GIFT SHOP 545-0444
MC KEAND WM J ●
1533 GEIGER AMELIA MRS ● 542-2861
---TALBOT ST INTERSECTS
1601 GUENZA CHARLES M ● 542-1996
1604 DAVIES O CORNELIA 544-5074
1605 PROCTOR TERRACE BEAUTY SHOP 546-0350
1606 WHITE ROBT O ●
1611 CARPENTER REALTY 546-1842
WALSH ED INSURANCE CO 546-1842
1612 GOLDEN EAR THE STEREO SYSTEMS 546-2636
1616 VAN KRUGAL HELEN A MRS ● 544-1231
1617 PLAIN & FANCY DONUT SHOP 546-8406
1619 WILSON BERNICE M REALTOR 542-7232
1621 VACANT
1622 SANTA ROSA CONVALESCENT HOME 546-9249
1626 MARINARO ALFONSO CUSTOM TAILOR 542-0187
MARINARO ALFONSO ●
1628 LITTRELL GEO W 544-5988
---PROCTOR DR INTERSECTS
1701 SONOMA MORTGAGE BUILDING
SONOMA MORTGAGE CO 546-3310
ROOMS
500 SONOMA MORTGAGE (INS DIV) 546-3310
STREET CONTINUED
1702 BALDWIN'S INC FL COVERINGS 542-9074
1710 TINGLEY FLOYD 544-7170
1711 STATE DEPT OF ALCOHOLIC BEVERAGES CONTROL 545-0406
1712 DAL POGGETTO BRUNO ● 545-6457
1715 STATE DEPT OF CORRECTION (PAROLE & COMMUNITY SERV) 542-6936
1720 P P G INDUSTRIES PAINT RET 542-7223
1730 BURBANK CLEANERS 545-0653
1739 OFFICE BUILDING
ROOMS
100 VACANT
150 STATE WATER QUALITY CONTROL 545-2620
200 STATE CONTRS STATE LICENSE BD 542-4130
300 STATE FRANCHISE TAX BD 542-1182
500 VACANT
700 STATE DEPT VETERAN'S AFFAIR (DIV FARM-HOME PURCH) 542-5752
STREET CONTINUED
1743 DIBBLE-PEELE-ZERINTCHEFF AGENCY INS 542-0544
1747 MILLER MILDRED C MRS ● 542-7318
CAMPBELL REALTY 544-5131
1751 HOSTETTER JAMES R CHIROPRACTOR 542-0652
HOSTETTER ALAN N CHIROPRACTOR 542-0652

22

---CLYDE AV INTERSECTS
1801 GLICKMAN JULES 542-7562
1807 BERTOLONE REALTY 545-1442
1809 NORTH COAST TITLE GUARANTY CO 544-1560
1815 BLOCK H & R INCOME TAX SERVICE 545-4567
1819 DIEKMANN HERMAN ● 545-7466
1821 BUSINESS MEN'S ASSURANCE CO 544-1147
1823 REALTY CENTER 544-1440
1825 JOHNSON COLLEEN E MRS ● 545-5873

30

1901 WELLS LEO J ● 542-4569
1906 BLANTON MICHL
1908 BENYA ELENORE MRS ● 545-3999
1910 VACANT
1915 SIMER QUENTEN C 546-2746
1981 SCOBEE HUBERT L
---BEECHER CT INTERSECTS
2001 KAVANAUGH SMITH REALTORS 546-5514
SMITH WM J ● 546-5514
2002 SANTA ROSA VETERNIARY HOSPTIAL 544-1313
WION JOHN E
2012 FISTOR REALTY 545-7851
FISTOR ENTERPRISES COSMETICS DISTR 545-7851
IRELAND INSURANCE AGENCY 545-1658
2014 VACANT
2016 NOR-CAL REALTY 546-8737
2018 VACANT
2020 VACANT
2022 NO RETURN
2101 JUNE TERRY FINISHING SCHOOL OF SANTA ROSA MODELING 542-8160
---DIAMOND CT INTERSECTS
2104 GOLDBECK REBECCA MRS
2106 GARNER HETTY MRS 544-6369
2108 SMITH FRED E ●
2115 STOLL ROBT R ● 545-3943
---E HAVEN INTERSECTS
---SIESTA LA INTERSECTS
2310 BUSINESSMEN'S EXCHANGE 545-8442
SANTA ROSA BOOKKEEPING SERVICE 545-8442
WALKER REALTY 546-9057
MUELLER MARGT MRS
LAIN RUEBEN T ● 544-8621
2312 COBLE ZADER 546-6740
8 SKILLICORN DOUGLAS C
9 VACANT
2314 CREATIVE BUILDERS GENL BLDG CONTR 546-5576
2318 VACANT
2320 LANNING & ASSOCIATES ARCHTS 546-4468
2322 RADIOCAR HEARING AID CENTER 544-4033
2323 UNITED OF OMAHA INS 546-8330
2324 JEFFERSON STANDARD LIFE INSURANCE 546-5386
2326 BROWN BROS ADJUSTORS 545-3703
2327 ALPINE MORTGAGE 546-4480
2330 MARK REALTY 546-7262
2331 VACANT
2337 PRUDENTIAL INSURANCE CO OF AMERICA 545-6181
---ZIP CODE 95405
---ROGERS LA INTERSECTS
2540 POULSEN FRANK ● 542-2599
2548 CRABBE LEE A ● 545-7561
2700 LINDSAY WM J ● 545-5648
2745 GLADDEN'S CHEVRON SERVICE 544-8360
2751 VACANT
2759 VACANT
2763 PLAZA REXALL DRUG STORE 542-5646
2765 EQUITABLE LIFE ASSURANCE SOCIETY 542-7677
FED BUR OF INVESTIGATION (RESIDENT AGCY) 542-1952
GENERAL ADJUSTMENT BUREAU INC INS 542-4033
OCCIDENTAL LIFE INSURANCE CO 545-5420
WELLS FARGO BANK 542-7460
TAYLOR'S TASTY PASTRIES 545-3613
2777 ALICE OF THE FLAMINGO BEAUTY SALON 542-3000
FLAMINGO MOTOR HOTEL 545-6310

McCLUSKEY REALTY CO.
OVER 40 YEARS IN SONOMA COUNTY
819 - 4th, SANTA ROSA
4918 SONOMA HIGHWAY
TELEPHONE 545-2022
TELEPHONE 539-2100
C. E. McCluskey

4TH ST--CONTD
FLAMINGO MOTOR HOTEL--CONTD
LAMPE REALTY 542-5133
LEWIS FRANK J FLAMINGO SHOP WOMENS CLO 545-1899
LILLIAN'S OF THE FLAMINGO JWLRY 545-6310
K S R O STUDIO 545-3313
2790 INA'S BEAUTY SHOP 542-7726
2792 LINDSAY'S BARBER SHOP 542-2276
2794 RICHARD GEO L-REALTOR 542-3207
2799 RAY'S SHELL GAS STA 544-4244
2800 LITTLE BIRD COFFEE SHOP THE 545-1339
---FARMERS LA INTERSECTS
2801 FLAMINGO PHILLIPS 66 542-3213
2810 KELLY'S LIQUORS 544-1197
---ALICE ST INTERSECTS
2901 HILLSIDE INN MOTEL 546-9353
HILLSIDE INN RESTAURANT 546-9393
3015 VACANT
3037 NANI FRED JANITORIAL SERVICE 546-0703
NANI FRED P • 546-0703
3147 VINE MARY MRS 545-2927
3151 MACY LEONARD S
3155 WAGNER FRANK H JR • 545-0607
3385 JUNGCLAUS LLOYD R
3500 DUBELL OWEN B • 545-4608
3555 GALEAZZI DISTRIBUTING CO BEER DISTR
STONE HOUSE SERVICE STATION GAS STA
MALVINO EUG • 542-2566
GALEAZZI GISTO • 546-4083
GALEAZZI IRMA E • 542-7472
ROUX NORMAN A 545-5397
---RINCON AV INTERSECTS
3781 TRIPP CECIL F
---BRUSH CREEK RD BEGINS
3831 SAAVEDRA RAYMOND B
3833 REED RALPH W
3835 NO RETURN
3837 VACANT
3839 MULGREN LESTER G •
3845 FASHION TWO TWENTY 539-9343

33

5TH ST -FROM NWP TRACKS EAST 5 NORTH OF SANTA ROSA CREEK

---ZIP CODE 95401
1 R E A EXPRESS 546-1882
---WILSON ST INTERSECTS
100 HOGAN'S ALLEY 545-6037
101 FRENCHY'S PHILLIP'S 66 546-2414
111 DAUENHAUER MFG CO MACHY MFRS 546-0577
115 KEEDAH WILSON JR
116 BOUCHER H E DISTRIBUTORS WHOL PAINT 544-5270
125 U S P O DEPT MAIL HANDLING UNIT 544-1330
126 VACANT
130 HODGES TIRE 542-4011

13

---DAVIS ST INTERSECTS
205 INDEPENDENT WHOLESALE DRUG OF SANTA ROSA 545-7401
210 LUCKY'S RICHFIELD 542-1173
---WASHINGTON ST INTERSECTS
300 N & J TIRE CO RECAPPER 542-1608
303 BRAKE SHOP THE AUTO REPRS 545-5476
305 VACANT
306 OSTARELLO'S HARLEY-DAVIDSON MOTORCYCLES 545-8884
319 WAYNE HOTEL 542-9949
321 WAYNE COFFEE SHOP 542-9949
321½ VACANT
333 SONOMA COUNTY BOARD OF REALTORS 542-1579
SONOMA COUNTY MULTIPLE LISTINGS SERVICE REAL EST 542-6640
335 SIKO'S RESTR 542-9944
337 SELBY BARBER SHOP 546-5679
339 VACANT
---A ST INTERSECTS
400 MOBIL SERVICE STATION GAS STATION 546-2359
401 SONOMA COUNTY SUPT OF SCHOOLS RESEARCH & DATA PROCESSING 527-2261
410 SNACK SHOP THE
415 SAINT VINCENT DE PAUL THRIFT STORE 546-3089
421 DUNN'S DAGWOOD RESTR 545-9970
424 SANTA ROSA BOOK & BIBLE HOUSE 542-1822
426 VACANT
428 CHARLES SHOE REPAIR
430 COUNTRYSIDE PET SHOP 545-3839
436 EMPIRE ELECTRIC CO ELEC CONTR 545-5220
440 FAMILY TABLE RESTR 545-5937
442 KASBAH 544-0133

3

---B STREET INTERSECTS
501 MANRY'S CONSENSUS CAFE 542-0632
503 WESTERN GREYHOUND LINES 542-6400
507 COACH ROOM COCKTAIL LOUNGE 545-8799
508 RAYMOND'S RELIGIOUS GIFT SHOP 542-0817
508A VACANT
510 LIBERTY LOAN CORP 542-0560
512 SAARE RADIO TELEVISION & APPLIANCE SHOP SLS & SERV 545-3990
515 KING'S OFFICE SUPPLIES & EQUIPMENT INC 545-6110
518 SANTA ROSA PET SHOP 545-1380
520 HAGEMANN PHILIP C ACCT 545-1033
SANTA ROSA DOWNTOWN DEVELOPMENT ASSN 545-3534
520½ SCHENK'S JEWELERS 545-2446
521 SANTA ROSA CITY PARKING
522 CLARK'S FOUNTAIN LUNCH 542-9974
522½ MODERN BEAUTY SALON 545-3540
524 FISHER BOOKS 546-8472
524½ JAKE'S BARBER SHOP 545-1488
525 HENRY'S FLOWERS 546-2600
526 CLEEK,GEO W PRINGTING PRNTR 545-1337
526A SAMPSON TYPEWRITER CO 542-1838
527 SANTA ROSA MUSIC STORE 546-2285
528 TEDFORD-EYMANN REALTY 546-0457
528½ VACANT

SAARE
RADIO
TELEVISION
and
APPLIANCE
SHOP
ZENITH
THE ROYALTY OF RADIO and TELEVISION
GE
Hoffman
EASY-VISION
SALES
and
SERVICE
SINCE 1922
545-3990
512 FIFTH
STREET
SANTA ROSA

Who
Sells
It?
Is
Answered
by the
Classified
Business
Lists
in this
Directory

SANTA ROSA CHAMBER of Commerce & Convention Bureau
Information On "THE CITY DESIGNED FOR LIVING"
•
PHONE 545-1414
OR CALL AT
526 COLLEGE AVENUE 95404 SANTA ROSA

More goods are bought and sold through the Classified Business Lists of the Directory than by any other medium on earth.

5TH ST--CONTD

529 WHITE EDW J HEARING AIDS 546-6136
529½ ELITE BEAUTY SALON 542-1313
530 CARON RAYMOND J WHIRLPOOL BATHS 542-7501
531 CHRISTIAN SCIENCE READING ROOM 542-7980
532 MODERN SHOE REPAIR 546-5706
533 REDWOOD EMPIRE BEAUTY ACADEMY SCH 546-5938
534 VACANT,
535 VACANT
537 WALK IN THE RESTR 546-9089
539 BON TON BARBER SHOP
541 UPTON APARTMENTS 542-5277
  1 GREENLAW TERRY
  2 CHRISTIAN BLANCHE
  3 STARR EMILIE MRS
  4 VACANT
  5 BOCKOVER ZOLA MRS 542-5277
  6 JOHNSON JANICE
  7 PASCHALL OTTOWAY L 545-8179
  8 SMITH GEO P
  11 HANLEY JOHN F
  12 JARVIS NOEL
---ZIP CODE 95404
---MENDOCINO AV INTERSECTS
609 LAURENTIDE FINANCE CORP 542-2533
610 VACANT
611 SONOMA COUNTY ABSTRACT BUREAU TITLE INS 546-1470
625 STONE COMPANY THE FURN 542-2655
627 VACANT
627A VACANT
629 FIFTH STREET CAFE 545-3053
631 THAYER KENNETH J
635 SONOMA COUNTY FARMERS MUTUAL INSURANCE CO 542-2502
636 HAWLEY'S PAINT STORE 545-1711
638 BANK OF AMERICA NATIONAL TRUST ASSN
640 TATE'S SHOE SERVICE REPR 545-3859
642 TRIM BARBER SHOP 544-5250
---D ST INTERSECTS

2

---D STREET INTERSECTS
707 PEDERSEN FURNITURE CO 542-1855
735 MUNICIPAL PARKING LOT 542-7300
---BEAVER INTERSECTS
741 VACANT
745 BETTINI BUILDING
---E STREET INTERSECTS
800 SHELLY'S TIRE SERVICE DLR 545-8103
809 PHILBRICK INEZ M MRS 545-6670
  MC CABE EMMA MRS 542-6550
815 DENTAL ARTS BUILDING
  BALLARD MURRAY L DENTIST 546-3948
  MC MANNIS EDWIN T DENTIST 546-0597
  PERRY ANDREW J DENTIST 542-3607
  TOSCHI EUG J JR DENTIST 546-6564
---KING INTERSECTS
831 WEYMOUTH RICHD H CHIROPRACTOR • 544-5370
833 KETCHUM RUTH A MRS 542-4056
835 APARTMENTS
  1 MIKLICH EVELYN G
  2 WRIGHT LORETTA A MRS 542-5347
  3 COBIN RUTH A
  4 ANDERSON VIRGIL C
836 JAM-KEE ORIENTAL FOODS RESTR 542-1531
  JAM KEE
837 DIBBLE LELAND H BOOKKEEPING SERV 542-1165
838 FRITZ EVALINE MRS
840 BOURBEAU CHARLES P • 542-7031
841 ABLAHADIAN ELEANOR 545-8433
843 SUTTON VELMA MRS
845 BEVIN KENNETH
847 CLARK IDA M MRS • 545-5246
847A FRANCIS FRANK 542-1706
849 BUCCHIANERI GINO J PHYS 545-4400
860 FREMONT PARK
---NORTH INTERSECTS
1008 HAYES TERRENCE W DENTIST 542-4692
  TUTTLE ROBT S DENTIST 542-4692
1010 BURNETT DOLORES J 545-8397
1112 GOHEEN & CAMILLI ACCTS 544-5511

33

6TH ST -FROM NWP TRACKS EAST, 6 NORTH OF SANTA ROSA CREEK

---ZIP CODE 95401
---WILSON ST INTERSECTS
103 BARELLA FRED J 545-6387
115 CARRIO FRANK P • 545-3416
119 FRANCHINI JULIA • 545-4441
123 FOUCHE ROBT L
125 PINCKARD RICHD L
140 ARIASI FELIX REAL EST BROKER 545-3566

13

---DAVIS ST INTERSECTS
---WASHINGTON ST INTERSECTS
309 VACANT

37

6TH ST WEST -FROM NWP TRACKS WEST, 6 NORTH OF SANTA ROSA CREEK

---ZIP CODE 95401
1 VACANT
---ADAMS ST INTERSECTS
20 PACIFIC MOTOR TRANSPORT CO TRUCKING 546-4171
37 VACANT
41 VACANT
45 GAINER LAVERN 542-4980
56 VACANT
95 NELSON CARL A 542-8299
97 VACANT
---JEFFERSON ST BEGINS
103 DOWLING JOY MRS 554-4597
107 SALINAS VIRGINIA MRS 542-2205
113 LENA APARTMENTS
  1 VACANT
  2 JONES FLOYD 545-7919
124 T V SERVICE LABY 545-3693
  JASSMAN REINHOLD M • 545-3693
127 ARVIZU RUBEN
130 NEVES MARY MRS 545-8063
131 GIANELLI JULIAN • 545-0821
---PIERSON ST BEGINS
133 SCANAGATTA ANNE J MRS 546-2051
135 KOGELER ZANE 546-3500
138 STARK JESSIE H MRS •
  THOMPSON THOS J
140 MARCHETTI NICODEMO •
---MADISON ST INTERSECTS
221 LIMONI GUIDO • 545-1232

33

7TH ST -FROM NWP TRACKS EAST, 7 NORTH OF SANTA ROSA CREEK

---ZIP CODE 95401
103 ROBERTS TERESA A MRS
105 GREBE VIOLET MRS • 546-2445
106 ROBISON PAT H •
110 BERTOZZI LEONE O • 545-0857

CAL COAST CREDIT SERVICE, INC.
DAVID F. BERTO, President-General Manager
Medical—Commercial—Wholesale Collections
2930 McBride Lane, Santa Rosa 95401 Phone (707) 542-6495
CAL COAST CCCS CREDIT SERVICE

13

7TH ST--CONTD
111 TILLOTSON AMANDA MRS • 545-2791
112 HOLT WM R 542-6169
119 ANDERSON JACK J
120 WESTERGARD CHRIS M 545-6305
120½ VACANT
121 TESCONI SADIE MRS • 545-6166
129 BIANCHI JOHN
133 VACANT

13

---DAVIS ST INTERSECTS
---WASHINGTON ST INTERSECTS
301 WRIGHT ALICE MRS MRS 545-7149
304 VACANT
306 VACANT
321 CADLES AMBULANCE SERVICE 546-6319
---A ST INTERSECTS
402 MC CANN-GREENE INSURANCE AGENCY 542-7612
403 VACANT
411 APARTMENTS
1 GOULD THOS
2 VACANT
3 VACANT
4 VACANT
5 MC CONNELL DONALD
6 VACANT
7 CAHILL EDMOND T
8 HACKER WM F
9 HOSLY MATT
415 COWAN JEAN
415½ COWAN PAUL 545-1677
417 VACANT
419 VACANT
419½ VACANT
421 NORMAN'S BARBER SHOP
REAR VACANT
425 VACANT
425½ BAIN JANIE MRS
427 BAIN JOHN S REV • 545-0159
429 SIGNOROTTI KATIE • 542-2388
431 BILLIE'S HAIR STYLING & WIG SALON
431½ APARTMENTS
1 SAINT JOHN LAWRENCE
2 VACANT
4 BEALE THOS
433 NELSON-HOWARD APARTMENTS
MC GILL MELVIN
WENZLICK MABLE N MRS
---B ST INTERSECTS
509 VACANT

37

7TH ST WEST -FROM NWP TRACKS WEST, 7 NORTH OF SANTA ROSA CREEK

---ZIP CODE 95401
10 VACANT
---ADAMS ST INTERSECTS
21 WESTERN FARM CENTER FEEDS WHOL 545-0721
25 MARCUCCI EMMA MRS • 545-2892
28 DODGE MICHL
29 VACANT
33A GARCIA JESSIE
33B CLEVELAND STANFORD
37 PENTECOSTAL CHURCH OF GOD THE
41 ORTIZ FELIX • 546-1458
42 VACANT
45 LOTHRINGER BETTY J MRS • 545-9421
47 DODGE WM J • 542-7649
50 VACANT
51 VACANT
---JEFFERSON ST INTERSECTS
102 ELGIN CEDRA E MRS
109 HERYFORD MARVIN R • 546-1509
114 VACANT
115A BRAEZEALE ROBT V 546-8182
115B ANDERSON RICHD W
116 FOUCHE DORIS MRS
119 GLASCOCK M F •
124 MACCARIO ROSE MRS • 542-5094
127 GEORGE JON W
129 HENDRIX GEO V 546-4686
131 GIOVANNINI CHARLES •
133 GROFF ELIZ • 542-2182
134 ALLADIO LUCY A MRS • 542-3594
138 SANTINI VICTOR • 542-0512
---MADISON ST INTERSECTS
201 STEFANI'S MARKET 546-1155
202 FRANCO AMERICAN BAKERY WHOL 545-7528
203 EMDE ANDREW L
205 BROG ROY W
207 WILLIAMS NORMAN
209 BERTONI IRENE MRS • 542-2627
210 VACANT
211 VACANT
214 VACANT
218 BOWERS JOYCE
222 COLTER EARNELL
224 CALDERON MARLENE MRS • 545-4703
226 FRATI NELLO J • 542-0615
236 CALLORI MARY MRS • 545-6902

33

8TH ST -FROM WILSON EAST, 8 NORTH OF SANTA ROSA CREEK

---ZIP CODE 95401
112 MALONE HARDWARE (WHSE) 545-1543
116 TCM'S FIXTURE SHOP CABT MKRS 544-0877
120 CAVEN MELVIN E • LI5-2919
122 RIDLEY JOHN P •
124 VAUGHN LEONARD J • 545-2205

13

---DAVIS ST INTERSECTS
---STATE FREEWAY INTERSECTS
---WASHINGTON ST INTERSECTS
---A ST INTERSECTS
401 DICKERSON ELSIE E MRS 546-6321
402 DE MATEI SADIE 545-7250
403 SLIGER FLORENCE
404 THOMAS LOUISE
406 NAPOLEONE LOUIS
408 HAYTON IRENE M MRS • 542-4915
414 REESER DIXIE MRS 544-7344
418 GOZ LOUIS F • 546-0673
421A COSH GENEVIEVE D MRS 546-3849
421B VACANT
421C VACANT
421D BUONCHRISTIANI D G MRS
421E DUNN THOS
421F VACANT
424 KAHL WM A • 542-5517
428 VACANT
429 MC CANN MARY E MRS
431 GOMEY MRS
VACANT
431A VACANT
431B VACANT
431C VACANT

HURST REALTY
"YOUR HOME SHOULD COME FIRST-SEE HURST"
MULTIPLE LISTING BROKER
PHONE 542-3370
1100 College Avenue, Cor. Montgomery

Consult the CLASSIFIED LISTS of the DIRECTORY
If You Would Find What You Wish to Buy

LANE Supply, Inc.
BUILDING MATERIALS
Plumbing Supplies
Builders Hardware
Paints and Sundries
Plumbing Fixtures
Flooring
Asphalt and Asbestos Products
Aluminum Products
Plywoods and Doors
Steel Reinforcing
Nails
620 SEBASTOPOL RD., SANTA ROSA
PHONE 545-2940

Who's Who— and Where?
Such questions can only be answered by the Directory and that is where people look when they want to buy.
Are you properly displayed therein to get the business?

8TH ST--CONTD
432 DILLON JOHN H
442 NORMA APARTMENTS
1 VACANT
2 CALKINS ADA MRS
3 WILLIS ZONA MRS
4 LAMOTHE C
5 PRIBEK W
6 SCHRICKENGHAUST ANNA B MRS 542-0839
7 MC DONALD JAMES R
8 CAREY WM J LI5-1519
9 ATKIN PATRICIA
10 GUTHRICE M MRS
11 WHITE JOAN 546-7976
12 MATHEWS CORA
14 NEFF GLENN L
15 CUNNINGHAM VELMA
16 BALK WM S 544-3730
17 PARKER HELEN E

37
8TH ST WEST -FROM NWP TRACKS WEST, 8 NORTH OF SANTA ROSA CREEK

---ZIP CODE 95401
105 ASAHI GROCERY 546-2295
HAMAMOTO GEO I INS AGT • 546-2295
106 LINGRON JOHN •
109 MALOOF EVA R MRS • 546-0402
114 HIGGINS HUBERT 542-5383
115 BABBINI ROSE O MRS • 546-1830
117 CUDIAMAT HARRY G 544-3145
123 BERTOLINI ARISTIDE 542-7659
124 APARTMENTS
1 HAND OLIVER J 546-9497
2 FITCH STEVEN
3 MARTINSON OTTO A • 542-1201
4 BARNEY ALVA H
125 COPSEY BELLE MRS • 545-0450
129 BOITANO FLORA MRS • 546-3908
130 GONZALEZ DANNY
---PRINCE ST INTERSECTS
132 TOGNERI JOHN L
138 COOK LUCILE E MRS • 542-0538
142 AVILA AUG 542-3243
146 CANBY WESLEY
148 HALBERT OPAL V MRS 544-3127
150 APARTMENTS
1 MELTON LENA MRS 542-8789
2 DAVEIRO ANGELINA MRS 546-4586
3 STRICKHOUSER JOHN B
4 SANTONI THELMA
154 ROTHACKER EDW G • 544-1168
160 BRANDT FREIDA MRS • 546-7370
---MADISON ST INTERSECTS
203 FORGET ELFORD J • 545-3368
205 RUGOLO ANTONIO 545-5715
207 LA BUDA VIRGINIA M MRS
209 MAYBRUN ARTH • 546-9133
FOUNTAIN DONALD E
213 VACANT
215 BROWNING DALE A 544-4720
217A HATCH ELSIE
217B VACANT
219 VACANT
221 BASIGNINI EDDIE • 546-2805
225 GABRIELLI EGIDIO • 545-1294
230 GURROLA JOHN P • 544-1646
232 DUNCAN AGNES MRS
233 BIAGI JOE • 545-5669
239 DEL ROSSO RIZZIERI • 546-7901
242 SMITH ELI • 546-0305
244 HUTCHINSON EDW L • 546-0395
---COULTER ST INTERSECTS
300 POLI MARIA MRS • 546-4680
301 NO RETURN
303 BABBINI ANGELO B • 546-3709
304 REMMERS JACK • 542-4097
LETCHWORTH ROBT
310 SKUBEL EMIL • 542-8488
316 FIGUERA TONY E • 542-2372
320 FERRARI JOHN B • 546-7013
321 CARRETERO MARCELINO • 544-4483
325 MC ELROY SARA MRS • 544-0211
326 VACANT
329 VACANT
332 OIVEN CONNIE
335 VACANT
336 HUNNICUTT JACK • 546-6419
337 SHOUNDER JANET E MRS 542-5256
340 PINOTTI NATALE •
341 BRITTAIN HORTON •
343 OSTERHOUT ESTHER H MRS • 545-0725
344 MC NEIL JOHN J • 545-3515
345 CHASE CHARLES H • 542-3140
---HUDSPETH ST INTERSECTS
417 ROSARIO PETER V •
421 BRISBIN LEE A • 546-5134
422 VACANT
425 LIFTO LLOYD H • 546-6902
426 MC BRIDE LUTHER M • 546-3342
429 GRAVES CLARENCE • 544-1489
430 THORNTON DONALD H • 546-5831
434 CUMMINGS IRA B • 542-5281
435 LINNELL CURTIS A • 546-0548
519 MOOR HAROLD N JR • 546-6517
520 FURIA STEVEN S • 546-6534
523 DAMRAN GEO A • 542-2218
524 HANKIN MICHL • 546-9509
527 VACANT
528 TERNAN FRANK W • 544-1325
---WARREN LA INTERSECTS
606 LEAVER LORRAINE M MRS • 545-0728
609 KIKER TERRY A •
611 WOODS ADELE A MRS MRS
612 HOFSAES LORRAINE E MRS • 544-5670
617 VACANT
618 DEDRICK WILBERT A • 546-8096
623 KNIGHT LINTON K • 545-6631
624 MILLER HARRY G • 545-2582
629 SCROGGS KENNETH R • 546-6017
630 GIROLO ALDEN • 546-8615
635 POWERS VERNAL • 542-8598
709 SUTTON EMEGINE MRS • 542-1011
710 ELLIS LESTER E • 546-7941
713 MOODY JOHN • 544-7691
717 STANLEY LAWRENCE R
718 PING JAMES W • 545-1031
721 VACANT
726 ROSS STANLEY W • 546-5885
730 STANDFIELD JACK L • 546-4794
736 ZAWERUCHA RONALD H • 545-8662

33
9TH ST -FROM NWP TRACKS EAST, 9 NORTH OF SANTA ROSA CREEK

---ZIP CODE 95401
---RIPLEY AV INTERSECTS
90 CALVARY ASSEMBLY OF GOD CHURCH
---CLEVELAND AV INTERSECTS
104 WILLIAMS HELEN J MRS 542-6655
112 ARMSTRONG CHARLES H • 542-0478
113 SIEDENTOPF ALBERT J 544-2464
114 LEE LEONORA F MRS 542-7215
117 CONSANI ANGELO BLDG WRECKER • 546-9762
120 LINGE ADOLPH • 542-7019
121 PASINI ARNOLD •
124 KVIATKOVSKY GEO J • 456-3230
129 SOLDATE CLIFFORD M • 542-0211
131 APARTMENTS
A NO RETURN
B ROGERS DAVID E 542-1721
C HOLLY HOPE G MRS 545-6673
D VACANT
E BENINCASA EMILIA MRS 545-6596
133 FURIA SETTIMA B MRS • 545-0625
135 BARSI CARRIE MRS • 542-1541

SANTA ROSA SAVINGS AND LOAN ASSOCIATION
HOME LOANS – INSURED SAVINGS
HEAD OFFICE: 835 - 4th STREET, SANTA ROSA PHONE 545-2525
BRANCHES: 702 BROADWAY, SONOMA PHONE 938-8541
325 MAIN STREET, LAKEPORT PHONE 263-5401
999 GRANT AVENUE, NOVATO PHONE 892-2401

9TH ST--CONTD
143 BACK BILLIE
143A BRANSTETTER DENISE
147 SMITH JOHN 544-0196
155 VACANT

13
---DAVIS ST INTERSECTS
---MORGAN ST INTERSECTS
1520 VACANT
---STATE FREEWAY INTERSECTS
---WASHINGTON ST INTERSECTS
---A ST INTERSECTS

37
9TH ST WEST -FROM NWP TRACKS WEST, 9 NORTH OF SANTA ROSA CREEK

---ZIP CODE 95401
8 TROMBETTA DISTRIBUTORS INC LIQUOR WHOLESALE 545-6100
---DONAHUE ST INTERSECTS
---COULTER ST INTERSECTS
114 VACANT
119 CONSOLIDATED FLEET SERVICE INC AUTO & TRUCK REPAIR 545-9553
REDWOOD EMPIRE TRANSPORTATION CO INC TRUCKING 545-7227
224 VACANT
238 WOHLERT KATHARINA E MRS •
314 FINLEY LEE • 546-5440
318 VACANT
324 RICHARDSON DOROTHEA MRS
REAR VACANT
325 APEX MOULDING CO 546-3570
PEREIRA JOSE • 546-3570
326 WHARTON LINDA 542-1759
328 CHEA RUSSELL 544-2110
330 SMITH DONNA MRS
332 REEDES GEO C
348 STEPHENSON GLADYS 546-8213
350 STEVENSON GLADYS V 546-8213
355 J N C CABINET SHOP 545-4736
375 JOHNNIE'S GARAGE REPR 546-3474
385 TORGELSON JOHN A • 542-5332
437 HARELAND'S DIESEL SERVICE REPR 546-3463
REAR HARELAND FRED 546-3463
---WARREN LA INTERSECTS
---SARACEN RD INTERSECTS
500 MARTINELLI JOSEPH • 545-1143
504 FRYE EUG
508 OLSEN NATHAN H • 545-0202
512 MAXWELL DON R • 545-9434
516 VACANT
602 GREINER EDWIN O JR • 546-5932
606 DUMBROFF JOEL
610 MIDDAUGH WAYNE A • 545-5655
614 EILER BRUCE P
618 CANALE DOMINIC • 542-6109
708 LONG RICHD R • 545-9534
712 HUNDLEY JEAN MRS • 544-0483
716 ABERIGI GERALD A 545-0255
720 BESHERS LLOYD E • 546-1974
724 CHING PHILLIP K • 542-5042
728 PUTNAM WM L
---LINK LA INTERSECTS
801 DAVIS JOSEPH J 545-0937
803 NO RETURN
805 SWIFT TOM • 546-8723
807 WILLIAMS WALTER J
809 KINNEY LYNNE A

15
10TH ST -FROM NWP TRACKS EAST, SOUTH OF COLLEGE AV

---ZIP CODE 95401
1 VACANT
7 CRIST WALTER •
9A THOMPSON JAMES L 545-6380
9B CHANT MARGT 542-3022
9C MALTBIE ROBT C
10 VACANT
12 PRICE JOE M
15 ANDERSON LAVADA MRS
20 SONOMA COUNTY RUG & FURNITURE CLEANERS 544-0260
22 SAN FRANCISCO CHRONICLE(WHSE)
24 EMPIRE VENDING CO 542-7628
25A CARLSON FRED
25B HEBROM CHARLES
25C VACANT
25D MARTIN HANNA 542-0375
25E NO RETURN
27 LIGHT JAMES 546-1494
128 UNIVERSAL GARAGE DOOR CO MFR 545-7148
---RIPLEY ST INTERSECTS
103 BRICHETTO J EDW • 542-6162
104 DYKES JOHN W • 542-5611
105 MOORE MARGT G MRS • 546-2605
108 DE PIAZZI ANTONIO • 546-3461
111 CHASE JOHN M 546-8631
111A PALMIERI FRANK M JR • 546-8631
112 VALLI LOUIS D • 545-3736
114 CUCCHI CELESTINE MRS •
115 PALMIERI FRANK M JR 546-8631
119 HALPIN HELEN E MRS • 542-2177
120 MAGRINI MARIE MRS • 545-1522
121 NARDUZZI JIM TILE CONTR • 545-0757
124 BERTOLUCCI EUNICE MRS • 546-0692
125 VARRANO MARIA P MRS • 546-0770
132 VACANT
133 POTTS BERTHA M MRS • 545-7638
135 GALVAN VITA MRS •
136 AVILA MANUEL J • 542-0670
137 NOEL THEO V 544-1246
140A NELSON DUDROWE 544-4418
140B MORGAN DORNA MRS 544-4107
142 RUDDELL DON L • 545-4695
---STATE FREEWAY INTERSECTS
---MORGAN ST INTERSECTS
224 EVANS TOM F 544-8990
231 CHENEY RONALD A • 545-5314
315 GEORGESON NICK G • 545-5495
317 TOMEI CARMELINA O • 542-6760
323 MABLETON APARTMENTS 542-1205
INES HULDA
3 KERR HARVEY A • 542-1205
4 MC CORMICK BEATRICE G MRS
5 BANGLE MARY
327 JONES DAVE N 545-9085
333 STAPEL LEONA MRS
REAR ARCHBOLD ELLEN A MRS 542-5589
339 VACANT
340 SAINT ROSE CONVENT 545-4393
341 BOICE ALDENE P 546-2392
347 BIGELOW ALBERT J 546-5022
349 BARNARD ANTHONY R
353 VERCOUTERE CHARLES L 542-2615
398 SAINT ROSES CHURCH 542-6448
TAPPE WALTER J REV
WOLFE BERNARD REV
---B ST INTERSECTS

HALL & SON, INC.
H & C METAL PRODUCTS
Plumbing · Heating · Air Conditioning · Plumbing Supplies · Appliances
3555 Airway Drive, Santa Rosa — 546-3040 — Coddingtown

SANTA ROSA FURNITURE CO.
Where Good Furniture Is Not Expensive
4th and A Streets, Santa Rosa Phone 545-1901
Serta MATTRESS and BOX SPRINGS
LOOK FOR THE BILTWELL LABEL

10TH ST--CONTD 5
---HEALDSBURG AV INTERSECTS
419 STATE DEPT OF
EMPLOYMENT(EMPLOYMENT TAX
DIST OFC) 545-1250
421 STATE DIV OF DISABILITY & HOSP
BENEFITS 545-1250
CRAIG SIDNEY
430 SATURDAY AFTERNOON CLUB HOUSE
SOCIAL CLUB 542-0571
446 NEES LAWRENCE ● 545-2530
450 VACANT.
452 PLOVER BERNARD C LWYR 545-0446
454 BUTLER'S FLY & TACKLE
FISHERMENS SUPS 545-1848
456 VACANT

37
10TH ST WEST -FROM NWP TRACKS
WEST, 3 SOUTH OF COLLEGE AV

---ZIP CODE 95401
16 SOUZA JOHN W ● 545-3638
17 GENOVESI LUCY MRS ● 546-2791
22 BECERRA SEFERINO
25 EATON DISTRIBUTING CO BEER
DISTR 542-0291
25A AJAX DISTRIBUTING CO BEER
DISTR 546-1246
28 MONTALVO MIGUEL 544-5053
29 EMPIRE REFRIGERATION CO COML
542-6568
33 SERVISOFT OF SONOMA COUNTY
WATER SOFTENER 542-5111
33A WILSON MECH CO MTL WORK
546-3641
35 BERGER CABINETS 546-6663
CARPENTER FURNITURE REPAIR
546-6663
37A ALHAMBRA NATIONAL WATER CO INC
WATER SUP 545-7158
50 VACANT
59 HUNTINGTON TILE 544-5151
102 LILLARD EMERY CO HEATING & AIR
CONDITIONING 544-5722
104 WESTINGHOUSE ELECTRIC SUPPLY
CO 542-8023

15
11TH ST -FROM CLEVELAND AV EAST, 2
SOUTH OF COLLEGE AV

---ZIP CODE 95401
101 DR PEPPER (WHSE) 542-8548
104 MARLAR WALTER J ● 544-4805
115 CRIST GEO W ● 546-5265
117 AMIO AGOSTINO ● 544-0627
118 MARKER CHARLES
119 KENDRIDGE HOSEY ● 546-6197
122 JONES CORNELIA MRS ● 545-2932
126 LEE LAWRENCE ● 544-2860
127 LINK GLADYS E MRS ● 545-1316
130 TOMPKINS GEO D ● 542-8334
130A STARK NAOMI
131 HART RICHD
134 FOSTER ICE CREAM DELIVERY
542-5813
THOMPSON HOMER ● 542-5813
134A HIGGENS JOHN
139 DUGGER JOHN 545-3353

14
12TH ST -FROM NORTH ST EAST 1
NORTH OF COLLEGE AV

---ZIP CODE 95404
---STEWART ST INTERSECTS
1200 MONAHAN CHESTER L ● 546-1942
1201 HUMPHREY ADELL MRS
1205 MARTIN WILBUR A ● 456-2544
1206 NAUERT MARGUERITE L MRS ●
545-2553
1210 DALSTED PAULINE C MRS ●
542-2480
---MONROE ST INTERSECTS
20
---MC DONALD AV INTERSECTS
1455 SUNKIST POOLS REDWOOD EMPIRE
546-1110

6
13TH ST -FROM NORTH ST EAST, 2
NORTH OF COLLEGE AV

14
---ZIP CODE 95404
---NWPRR CO TRACKS CROSS
1118 LEVY A & J ZENTNER CO WHOL
PROD 545-3583
1121 WESTERN BUILDERS-EMPIRE GLASS
542-5534
WESTERN BLDRS-EMPIRE GLASS
(ROOFING DEPT) CONTR
545-7949
1124 NORTH COAST BLDRS SUP (WHSE)
---STEWART ST INTERSECTS
1201 DAUT ROLAND C ● 546-7373
1202 DAVIS CROY W 542-4125
1203 HUTSON THOS W 545-9567
1205 MC DERMOTT WM E 542-8323
1209 REYNOLDS JOSEPHINE C MRS
544-3806
1211 SEAGLE BOB
1212 KING'S NURSERY 542-4782
1213 WALKLEY HELEN B MRS 546-2155
20
---MC DONALD AV INTERSECTS

1423 DANIELS HERBERT E ● 546-3205
---SPRING ST INTERSECTS
1505 CROSBY ANITA U MRS ● 456-7334
1553 ENGMAN ANNA C MRS ● 546-1942

6
14TH ST -FROM WRIGHT EAST, 3 NORTH
OF COLLEGE AV

---ZIP CODE 95404

Where To Buy?
Consult the Classified Business Lists In This Directory

DEAN WITTER & CO.
STOCKS – INVESTMENT SECURITIES – BONDS
Member of New York Stock Exchange, Pacific Coast Stock Exchange
733 FOURTH STREET SANTA ROSA PHONE 546-2655

REDWOOD EMPIRE
ADJUSTMENT BUREAU
1030 2nd Street Collections Phone 546-2700

14TH ST--CONTD
1016 GULLY CARROLL C •
1047 VACANT
1050 FORTHOFER RUTH C • 545-0284
1051 BOALES CHARLES L 546-7733
1055 PETERSON RALPH S • 545-8017
14
---NORTH ST INTERSECTS
1115 GATES EARL • 542-0286
1116 SCHULTZ BROS VAN & STORAGE • 546-1616
1117 KERRIGAN RICHD R 542-4876
---HUMBOLDT ST INTERSECTS
1121 RATHKE WALTER B GENL BLDG CONTR 542-1695
1123 VACANT
1125 VACANT
1127 LOWE H C 546-2573
1129 THOMPSON HARRY L
1130 POZNANOVICH GERALD M • 542-6133
1133 HINGLEY FRANK 546-4200
---STEWART ST INTERSECTS
1200 BURRIS G T • 544-3104
1201 VACANT
1202 GOSSAGE MELVIN 542-0183
1204 BAIRD MADGE M MRS 542-0381
1206 STOLLER JOHN C 546-0102
1208 PETTYGREW ERA E MRS
1210 FARMILOE GERTRUDE MRS 546-4596
1212 BUNNELL MARGT C
1215 STROBINO E J • 545-7582
1216 SHELTON JOHN H • 542-2169
1217 CUBBERLEY JAMES D 456-3969
---MONROE ST INTERSECTS
1308 CAHLQUIST HAZEL MRS • 546-3026
1311 PFISTER CHARLES R • 545-9007
1315 HALLOCK DOUGLAS F • 542-4094
1316 FITZGERALD JOHN M • 545-1112
---MC DONALD AV INTERSECTS
20
---MC DONALD AV INTERSECTS
1512 VAN DUSEN CHARLES 544-4030
---SPRING ST INTERSECTS
1520 NO RETURN

14
15TH ST -FROM NORTH ST EAST, 4 NORTH OF COLLEGE AV

---ZIP CODE 95404
1119 HINKSON HAZEL M MRS • 542-4196
1120 VACANT
1125 VACANT
1200 KNOTT LILLIAN C MRS • 545-5740
1204 SCHMITT LOUIS F 542-9466
1207 FOX STANLEY V • 542-7958
1211 CAMERON THEO T • 542-0414
---STEWART ST INTERSECTS
1302 NO RETURN
1306 NO RETURN
1312 VON TILLOW WARD H • 545-7531
20
---MC DONALD AV INTERSECTS
1416 RALLS EDITH E MRS 546-3861
1507 NO RETURN
1509 TROUTVELTER ROBT S
---SPRING ST INTERSECTS
1511 NO RETURN
1519 HOLMES OPAL L • 546-4990
1519½ VACANT
1522 VACANT
1524 VACANT

20
16TH ST -FROM MC DONALD AV EAST, 5 NORTH OF COLLEGE AV

---ZIP CODE 95404
1508 EVANKOVICH GEO 545-1529
1512 CURVERS JOHN • 545-5779
1519 VAN VELZEN CHRISTIAN J • 546-5795
1520 MC ADOO ELEANORE 542-3693
---ST HELENA AV INTERSECTS
1601 WEINLAND HENRY A • 542-9594

11
A STREET -FROM 1ST ST NORTH, 1 EAST OF STATE HIGHWAY 101

---ZIP CODE 95401
3 STAHL EMMA C • 542-2557
8 GEMETTI ELVIN O • 545-3793
10 ESPINOZA AUTO BODY SHOP 545-3196
---2D INTERSECTS
106 TRAVERSO MARKET GRO 542-2530
107 ALEXANDER'S VAN & STORAGE INC 542-7765
109 ALEXANDER'S VAN & STORAGE INC (WHSE)
112 ENGMAN CHEVRON SERVICE GAS STA 545-9992
---3D INTERSECTS
201 BROWNIE'S MOHAWK SERVICE GAS STA 542-9977
206 SANTA ROSA AUTO PARTS 545-6700
207 SANTA ROSA FURNITURE CO (SHOP)
210 ALL AUTOMATIC TRANSMISSION SERVICE AUTO REPR 546-7119
213 SANTA ROSA FURNITURE CO (WHSE)
13
---4TH ST INTERSECTS
307 VACANT
311 VACANT
315 VACANT
325 SANTA ROSA SCHOOL OF BALLET 545-7167
345 APPLIANCE REPAIR & FIXIT SHOP 544-3246
360 JACK'S AUTO SERVICE REPR 546-2359
JOHN'S ELECTRONIC SERVICE CONTR 546-2359
365 BEAUTICIAN THE 542-5015
375 VACANT
395 JOBBERS ELECTRIC CO 545-2065
405 GARDEN APARTMENTS
1 NO RETURN
2 THOMAS FRANCES
3 BASSETT CAROLYN
4 SULKHAN JOHN
5 MOORE FRANK
6 NO RETURN
7 PEET JOHN
8 MURPHY ROBT
9 ISENSEE IRENE MRS 546-0486
10 HARDY EDNA M
11 KINCAID ROY
12 DWINELL HAZEL 542-8269

MEAD CLARK LUMBER COMPANY, Inc.
THIRD AND WILSON STREET, SANTA ROSA
Your Home Owned Yard
Free Delivery to 50 Miles
PHONE 542-4141

WELTI
CHAPEL
OF THE
ROSES

Santa Rosa's
Most Beautiful
Funeral Home
Serving Every
Faith
Since 1875

Deputy Coroner

Funeral
Director

AMPLE OFF
STREET PARKING

1225
SONOMA
AVENUE
SANTA ROSA

PHONE
545-0880

A STREET--CONTD
413 BOWLES A MORSE PHYS 545-5700
415 CITY FIRE DEPT 545-1010
430 BISHOP-HANSEL FORD AUTO DLR 542-0620
BISHOP-HANSEL LEASING INC AUTO & TRUCK LEASING 542-0620
---6TH ST INTERSECTS
431 HERALD PRINTING CO 545-3664
SANTA ROSA TRANSFER & STORAGE CO 545-6920
437 MAJOR MUFFLER SERVICE REPR 545-7477
439 STYLE BARBER SHOP
HILBERG ROBT
441 SANTA ROSA UPHOLSTERY CO 545-5944
443 BURGER HUT 546-7884
465 PHYSICIANS & SURGEONS EXCHANGE SERVICE TEL ANSWERING 545-7522
SANTA ROSA GENERAL HOSPITAL 545-6123
466 SEARS ROEBUCK CO TIRE SHOP
---7TH ST INTERSECTS
501 APARTMENTS
1 POTTS MARCIA MRS
2 VACANT
3 FLOYD NANCY 544-8998
4 GALLETTI ANITA K
507 APARTMENTS
1 KOOP EMMA H MRS
2 SOBEY WM C
3 CRONIN RICHD
4 MALANDRA AL
508 GRAVES JACK L 545-1651
608 GRAVES SUSAN K
508½ VACANT
510 STEPHENSON LILLIAN M
511 MIRANDA ELCARDO J 546-6178
512 SINCLAIR ELIZ
THOMAS LOIS L
---8TH ST INTERSECTS
517 ANDERSON JOSEPH
519 KIDWELL GARRETT
521 SAUER FRANK • 545-6218
525 PHILIPS MARTHA MRS
MC CREADY MYRTLE M MRS 545-7390
528 DUFFY VIDA MRS
531 WONG BOB H • 546-3792
534 NOVIKOFF IGVOR V •
537 REYNOLDS ROSS A • 545-0139
541 BURDETTE MAUDE E MRS • 545-7794
542 JONES MILLIE M MRS • 545-7492
544 LA CORTE JOSEPHINE MRS 545-5664
546 SPENCER FRANCES MRS
560 SAINT ROSE SCHOOL PAROCHIAL 545-0379
URSLINE NUNS

25

A ST SOUTH -FROM SANTA MATANZAS CREEK SOUTH, 1 EAST OF STATE HIGHWAY 101

---ZIP CODE 95401
201 LUTHER BURBANK SCHOOL PUB 545-1077
225 BURBANK SCHOOL PARK
228 PARIS CLEANERS & DYERS THE 546-0264
REAR MILLER JENNIE B MRS • 546-0264
244 CASCADE ELECTRONICS LTD EQUIP & SUP
300 SANTA ROSA RADIATOR SERVICE REPRS 546-3078
WESTERN CARD CO PRNTRS 542-6929
VILLAGE ALUMINUM AWNINGS & CANOPIES 545-7458
303 CARBAJAL JOE 545-3199
305 HANSEN HENRY R 546-5184
307 MUELLER IVA LEE MRS 545-8962
308 HARTLEY-SMITH CO GENL MDSE 545-5378
HARTLEY EDNA MRS • 544-5875
312 A & A AUTOMATIC TRANSMISSION EXCHANGE GARAGE 546-4280
316 VACANT
318 DONS UPHOLSTERY 546-7663
ALLARD DON • 546-7663
318½ NO RETURN
324 VACANT
327 MARGIES CAFE RESTR
328 APARTMENTS
1 GILARDI ANNA MRS 544-4795
2 MANECIS LUCY M MRS
3 BABBITT MAE MRS 546-6734
4 VACANT
337 EMPIRE SHARPENING SERVICE 542-7273
335 VACANT

27

---SEBASTOPOL AV INTERSECTS
400 CORREIRA AUTOMOTIVE 542-3820
401 LA ROSE MARKET GRO 542-3454
414 SANDBERG JOHN A 545-5874
418 PATTERSEN ARTH O • 545-1920
422 VACANT
---ZIP CODE 95404
---BOSLEY ST INTERSECTS
516 FRAYER ELISE S MRS • 542-1345
---EARLE ST INTERSECTS
930 DICKSON CHET AUTO DLR 542-3331
950 DICKSON CHET AUTO USED 542-3331
965 SOFSPRA CAR WASH SELF SERV
999 STATE DEPT OF MTR VEHICLES 542-4224
1009 VACANT
1015 KRIS COIFFEUR BEAUTY SHOP 546-9003
MICHEL MOTEL
MASTERN RUSSEL
1016 HAMILTON JANE DRAPERIES MFG 546-2558
1050 PETERSON WM D RESTR
1055 ECONOMY CAR CENTER 546-1655
1088 BERTAMONI'S OFFICE EQUIPMENT 545-7095
1088½ BENSON EARL
1095 HAGEMANN MEAT CO WHOL 542-6200

29

1131 HUTTON'S USED CARS USED CARS 542-2273
1135 STEFENONI GARAGE AUTO REPR 545-6708
1259 PONDEROSA THE COCKTAIL LOUNGE 544-4497
SWEENEY DOC 545-9903
1261 PURETA SAUSAGE CO 546-4154
1263 RED STAR (WHSE)
1265 DORSETT PAINT & BODY SHOP 545-4753
REAR AL'S PLASTIC FIXTURES BARBER SHOP EQUIP 542-7690

30

ACACIA LA -FROM 4700 SONOMA HIGHWAY NORTHWEST, 1 EAST OF RANCALL LA

---ZIP CODE 95405
605 PERRY ROBT L • 539-1723
626 CHRISTIAN ANGELO J • 539-4396
630 NO RETURN
638 LYMAN ROBT F REV 539-0842
652 DORMAN DANL •
660 EISIMINGER K DALE 539-1997
664 ZYSKOWSKI RUFUS P • 539-9454

USE The Alphabetical Section to get Complete Information on a person or firm.

PIONEER REALTY, Inc.
Industrial Brokers — Homes — Ranches — Investments
Montgomery Village
2410 Montgomery Drive Santa Rosa Phone 546-1240

ACACIA LA--CONTD
690 ARTHUR JACK • 539-4652
705 DEAS DUFFY • 539-9369
745 BOETTCHER CLARENCE R •
539-4730
746 MORK CARMEN MRS • 539-9224
800 MADSEN CARLA K MRS •
807 RICHARDS R B •
855 TANTARELLI ALF J • 539-1852
900 BOUDREAU NAPOLEON • 539-4708
920 VACANT
941 VACANT
949 PREFFER RAY E • 539-3126
1002 STOUT ORVILLE L
1018 NO RETURN

37

ADAMS ST -FROM W 6TH ST NORTH, 1
WEST OF NWP TRACKS

---ZIP CODE 95401
509 LENA'S INC RESTR 542-5532
BLAKE LENA MRS • 542-5532
519 BIAGI DORIS T MRS • 545-3722
520 ORTIZ MICHL H
521 GUIDOTTI'S CAFE 545-9955

46

ADMINSTRATION DR -FROM MENDOCINO
AV WEST 2 NORTH STEELE LA

---ZIP CODE 95401
370 SONOMA COUNTY EMPLOYEES CREDIT
UNION 545-6624

51

AILEEN AV -FROM SANTA ROSA AV EAST
2 SOUTH OF YOLANDA AV

---ZIP CODE 95401
200 FULKERSON BEN
208 BARRICKMAN FORREST E •
216 SKINNER MARY
232 AULDRIDGE MARIETTA MRS
233 WELLS KENNITH H 546-2911
240 NO RETURN
241 SWEANEY LOGAN G • 545-5846
248 SHERIDAN ANNA L
249 DOE MAMIE E MRS 545-3671
256 MITCHELL STANLEY W 546-4424
264 SHEARER JOJEAN 542-1464
272 BOTHRELL CARL D 545-3734
273 WIRTZ PIERRE H 546-2868
280 PETERSON FRANK
281 PEETERS WILLIE J 546-6881
288 HANKS LEONARD C 544-7714
289 HUGHES RAYMOND E
296 SHOLLER ROBT R 546-9670
297 CHRISTENSEN DONNA E 545-9575
304 SHINN ARTH J 545-1421
312 WALTERS HENRY A 544-7422
321 VACANT

21

AIRWAY DR

---ZIP CODE 95401
3383 BOATLAND OF SANTA ROSA MARINE
SLS 542-1210
MARINE REPAIR SERVICE
545-4685
3450 CHRISTENSEN & FOSTER CONSTN
542-0982
3456 LENHARDT GARAGE 542-7994
3555 HALL & SON INC PLMB CONTR
546-3040
H & C METAL PRODUCTS SHEET
METAL WKRS 546-3040
3565 CALIFORNIA REFRIGERATION
544-5313
3603 BOCK JOHN A 546-5451
3605 BEAN SHERRIE D 545-8073
3607 BARBER KATHY A MRS 544-7333
3609 LACKE ROLAND A 546-9075
3611 THORNTON ALVIN O 542-2104
3613 WAGNER CLAY
3615 BARRY WANE A
3617 MITCHELL CURTIS F
3619 JAMES ETHEL V MRS
3621 SCHUBERT BARBARA A MRS
3623 HUTCHINSON LINDA N 545-2309
3625 NO RETURN
---HOPPER LA INTERSECTS
3723 MARTIN GLEN A
3731 DINGUS RAYMOND E • 542-9518
3737 UPTAIN JAMES M • 546-2160
3744 LAPEERE FRANK • 532-0696
3746 ALBRITTON DONALD W • 545-7872
3801 CAUGHEY FLOY A • 546-1039

40

ALASKA DR -FROM 3736 OREGON DR
NORTH

---ZIP CODE 95405
750 ADAMS MERLE R • 542-5619
762 SHAFFER RALPH R • 545-3320
773 WOODS SAML A • 542-3975
774 OVERTON PERSIS MRS • 546-0558
777 RANKIN JOHN H • 546-2578
778 DOMKE E H • 546-7870
785 THOMPSON JOAN A •
786 MC FALL FLOYD C D • 546-5384
790 BEAN MARILYN S MRS • 545-2573

19

ALBANY DR -FROM ELLIOTT AV NORTH,
3 EAST OF STATE HIGHWAY 197

---ZIP CODE 95401
1808 LORD HOWARD M • 546-1752
1809 WALTER PETER 546-8274
1811 KERSTENS FRANCES MRS 545-7365
1816 MARSCHALL CARL D •
1821 GERIG BEN C 544-0874
1825 RODRIGUES REBECCA E MRS
BREWER WM 544-1198
1828 OLSEN C FRANK • 545-7767
1840 HOEL BERGER P 544-5602
---VICTORY DR INTERSECTS
1915 ERNEST RALPH N •
1922 LANE DARLENE R MRS • 545-5569
1927 CALVERT ROLLIE G • 546-4796
1934 OSBORN CHARLES O • 542-1432
1949 MALONE LAVERN C • 542-1274
---CLEMENTS AV INTERSECTS
2001 CAPRI RAYMOND A • 542-2404
2008 BIANCHINI LOUIE N • 545-9458
2013 TOBEN WM F • 545-3167
2020 NATION NORMAN G • 545-0909
2021 ELBERT GEO J
2029 SANCHEZ FRANK R • 546-8603
2106 WEBER ANNA MRS • 542-5939
---RICHMOND DR INTERSECTS

SCHULTZ BROS.-BEKINS
MOVING STORAGE

1116 14th Street
Santa Rosa
PHONE 546-1616

Who Sells It?
Is Answered by the Classified Business Lists in this Directory

SANTA ROSA SAVINGS AND LOAN ASSOCIATION
HOME LOANS – INSURED SAVINGS
HEAD OFFICE: 835 - 4th STREET, SANTA ROSA PHONE 545-2525
BRANCHES: 702 BROADWAY, SONOMA PHONE 938-8541
325 MAIN STREET, LAKEPORT PHONE 263-5401
999 GRANT AVENUE, NOVATO PHONE 892-2401

32
ALBERT DR -FROM MAYETTE AV SOUTH, 3 EAST OF FRANQUETTE AV

---ZIP CODE 95401
1210 NYGARD ROBT E • 546-5670
1211 YAEGER DENNIS W • 545-8495
1216 STICKNEY KINGSLEY 542-1203
1217 KUZELA FRANK J • 544-0948
1220 TURNBULL ALDEN C • 544-6037
1226 BAMESBERGER JOHN 546-2217
1229 TALLMAN ROBT H • 544-0738
1232 HENNESSY JOHN B • 544-0907
1233 PRICE MICHL D 544-4460
1237 MC HENRY RONALD R MFG AGTS (CLNG COMPOUNDS) • 542-5449
1238 NO RETURN
1244 GELBAND JOSEPH D •
1245 THOMAS WM G • 545-1512
1250 BICKFORD JAMES M • 542-1927

29
ALDEN LA -FROM 620 KAWANA SPRINGS RD SOUTH, 1 EAST OF SANTA ROSA AV

---ZIP CODE 95404
107 MULKEY KENNETH 542-1225
109 MORSE ELLIS E
110 LAWSON IRCE B • 543-6107
111 CALIEBE LEONARD C •
112 VACANT
113 BOTHE JOHN H • 544-6624
114 HORST LILLIE MRS • 544-2745
115 MEHL CHARLIE J • 544-4284
116 WEBERBAUER ANDREW J 546-9611
117 LAU R TIM
118 SHEAHAN LEONARD D 544-0443
119 BISHOP BESSIE M MRS •
120 LAMBERT ALICE A MRS • 544-5557
121 JEFFS NORMAN W • 546-8479
122 CARRIAGE COURT REAL EST 544-7145
SMITH JOHN W • 544-7145
123 VOGLER MARION A MRS • 545-7226
124 SAMPSON ROBT J •
125 PRYOR JACKSON L
126 BIRD KAY MRS •
128 LUMSDEN WM 542-5450
130 MIDDAGH ETHEL MRS •
131 ABENA FRANK J TRUCKER • 542-1265
132 MINDHAM JOHN
133 SCHOENIG GEO F • 542-5599
134 BUTTERFIELD RALEIGH 544-8702
136 WILLIAMS R V 544-7071
138 KUCZER CASIMER
2301 FULLER JEAN W MRS •
2303 PECKHAM WESLEY C •
2305 BRIDGE C JACK • 544-6745
2307 SLATEN TROY N • 544-6510
2309 FOSTER CLARENCE • 546-0184
2311 DAVITTA GEORGANNE MRS •
2313 JONES CLARENCE D • 545-0591
2315 HARBERT EVERETT W 546-7006
2317 JONES HANNAH MRS • 546-8401

28
ALDERBROOK DR -FROM 1800 4TH ST SOUTH

---ZIP CODE 95405
101 LAMBERT GEO W • 542-6282
105 WHITTEMORE KELSAY P • 545-0258
107 ANDREWS CHESTER H • 542-1272
109 TALLMAN JOYCE G MRS • 546-0514
---ALDERBROOK AV BEGINS
112 ARNOLD EDNA L MRS • 545-1393
114 JOHNSTON TERRANCE O 546-5406
115 MERTENS WALTER A • 544-1779
118 BISSET LESLIE • 545-1058
122 LEWIS MERLE E MRS • 545-2831
124 BUFFI MARY MRS • 546-1762
127 HESSE RICHD H • 545-1633
128 CLARK MARGT • 542-3637
132 HUNTINGTON HARRY E • 546-6611
135 NIGHSWONGER WM A • 544-3020
136 BENNETT JOHN F • 546-8389
---BAY ST BEGINS
140 WRIGHT EDWIN W • 545-3309
143 CAMPBELL OSCAR V • 546-6286
144 LEWIS GORDON W • 546-1301
148 WILSON WM G • 546-6309
151 JOHNSON JOHN H • 542-6440
---CALIFORNIA AV BEGINS
152 MITCHELL ROY F • 542-7745
156 WEBB WM E • 545-2822
160 FOSTER EDW E • LI2-5907
164 CLEEK LILLIAN S MRS • 546-1204
165 FREI ANDREW L • 545-3716
169 EAST SIDE PARK
170 IRWIN GEO T • 545-3611
172 VACANT
175 ANDERSEN ARTH S • 542-0725
176 MARONI NORMAN L • 542-2925
---LEONARD AV INTERSECTS
200 WAYMAN R DOUGLAS • 544-2671
201 HUBER CHARLES J • 545-8356
204 ANDERSON DONALD O • 544-1869
205 COHEN HAROLD • 542-1494
206 MOORE RUSSELL E • 546-1801
212 WARD DEWEY S • 542-1925
216 KOHL MARION MRS • 545-4854
220 KELLY RUTH C MRS • 545-5235
---RAEGAN ST INTERSECTS
221 BROVELLI FRANK • 542-2821
225 GAMBINI LAWRENCE E • 546-0451
226 LAMPSON KEITH C • 545-3265
230 KRESS FREDK B • 545-5605
---PARKER DR INTERSECTS
301 PHILLIPS GERI MRS • 546-4851
302 HOSTETTER JAMES R • 542-3289
303 PURDY E FERN MRS • 546-7655

26
---MONTGOMERY DR INTERSECTS
408 GOFF ROBT 546-5504
409 SCHWEIZER LEO E • 544-2938
419 VACANT
420 ROEDEL CARL G • 542-4212
427 BURT RUTH MRS • 544-4886
428 MATIS NICHOLAS • 542-7276
436 RAMBOW JOHANNE MRS • 542-7261
439 TOVANI RUTH J MRS • 546-5419
507 VANNOY W J 545-4829
508 GLATFELDER JAMES O 542-6673
521 BEACH MEARL K • 546-2307
532 STONE HAROLD W •
535 MARTIN OSCAR N • 542-9444
540 JAMISON ESTHER T MRS • 542-6542
543 GUILD JACQUELINE K MRS • 545-1924
544 HIX SEYMOUR D • 544-8105
555 BOX EUG R • 546-7611
556 WALKER OTTO G •

ALDERBROOK LA -FROM 101 ALDERBROOK DR EAST, 6 NORTH OF MONTGOMERY DR 28

---ZIP CODE 95405
1900 READING MERRICK A • 545-6686
1915 KINKELA JULIETTE MRS • 545-7857
1920 THORNTON WM A • 546-1722
1925 STONE J RALPH • 542-0878
1935 CLAY RALPH B • 546-3396

ALEXANDER WAY -FROM MARSH RD NORTH, 2 WEST MARLOW RD 21

---ZIP CODE 95401
2930 HEESE WALTER •
3010 DUNLAVY NORMAN • 542-8277
3016 VISHNEVSKY ALEX • 546-4101

ALGIERS AV -FROM DEAD END, 1 WEST OF BOAS DR EAST, 2 NORTH OF SONOMA HIGHWAY ST CODE 00440-00 GEO CODE 0409708 30

---ZIP CODE 95405
5047 LINDSAY ROBT S BLDG CONTR • 539-0591
5050 BANEY LOWELL • 539-4273
5065 LOWRIE CHRISTIE MRS • 542-8564
5070 CRAWFORD HARLEY B • 539-3450
5073 RYAN WALTER J • 539-3170

ALICE ST -FROM 4TH ST NORTH, 9 EAST OF TALBOT AV 30

---ZIP CODE 95405
154 JONES ROBERT E 546-8325
155 VON GRAFEN INEZ M MRS • 545-3908
156 VACANT
160 VACANT

ALLAN WAY -FROM ASTON AV SOUTHEAST 38

---ZIP CODE 95404
1560 BROWN JOHN A 542-8656
1562 WILSON RICHD R 544-6367
1570 KNAUPP ANSMA MRS 542-0278
1572 GEBHARDT WM R 544-3640

1630 POTTS JACK
1634 MYERS STARENE 542-6851
1638 THIESSEN JAMES
1642 BROWN LAWRENCE
1666 CARNES DEAN L 542-8699

1668 KEHRER ARTH H
1680 HALEY DONALD E • 542-7439
1770 DAY ELIZ J MRS • 542-7732
DAY PHILLIP J 542-7732

1784 STONE JAMES E
1786 SEYBERT JAMES

ALLANA DR -FROM 210 MARIA EAST 30

---ZIP CODE 95405
5040 CALDWELL CHARLOTTE R MRS • 539-4178
5041 VACANT
5048 HAGERMAN FRANK T • 539-1594

ALLISON WAY -FROM 1300 COLLEGE AV WEST 12

---ZIP CODE 95404
1220 VACANT
1240 FERRY LENORA R
1242 LONGEST JAMES A 544-2731
1244 NELSON JACK

ALMOND CT -FROM DU PONT DR NORTH, 2 WEST OF ST FRANCIS RD 41

---ZIP CODE 95405
615 HAMMOND ALBERT
621 ALEKSICK JOSEPH M • 539-1382
622 VACANT
630 AMWEG MERLE B •

ALOHA LA -FROM DITTY RD NORTH, 1 WEST OF HARDIES LA 21

---ZIP CODE 95401
2816 MOORE BUDDIE L • 544-1242
2817 SANDERS RICHD L • 545-8907
2820 EDWARDS THEO A • 544-3995
2821 BUNCH RONALD R • 542-4590
2825 WILLIAMS ANGELA MRS 542-1691
2915 TAYLOR WM D • 542-3494
2919 AVERY BILL F • 545-8023
2923 FLEET RALPH J • 544-0449
2924 WEESE JUNE S MRS • 546-7957
2927 MARSH NICK
2928 OSBOURN CLYDE • 546-4211

ALTA LOMA DR -FROM 1 SOUTH OF LA CUESTA DR NORTH AND EAST IN SEMI-CIRCLE, 1 EAST ESCALERO RD 41

---ZIP CODE 95405

ALTA VISTA AV -FROM WOODBRAE LA NORTH, 1 EAST OF MONTECITO AV 30

---ZIP CODE 95405
2600 ILLIA JOHN E
2677 PAYNE JACK W
2688 SCHMIDT LEON H • 546-3260
3449 MC CAULEY DONALD • 544-6762
3450 NO RETURN
3521 WALLRICH RICHD
3619 ILES THOS J • 542-0450
3620 CORSI A J 544-2571
3624 VACANT
3639 ANDERSON GUS I • 546-0896
3643 EBERLE ERICH • 545-5807
---ZIP CODE 95404
4049 MC CABE GEO E • 545-3764
4050 GANTNER HAROLD R • 546-0766
4065 FELCIANO JOHN R • 545-5591
4088 STUBBS ROY B • 545-5492
4142 BIGGIO JOSEPH • 542-1322
4200 ROYCE JOHN D JR • 546-1211
NO RETURN
4255 MC CONAHAY A M • 545-1552
4433 WILSON DAVID E • 545-3307
4444 MOORE SAML F • 545-7788
4842 VACANT

ALVARADO AV -FROM VALLEJO SOUTH 1 EAST OF MORTON WAY 38

---ZIP CODE 95404
2240 GEORGEDES OLGA,MRS •
2241 WESSEL EARL 542-0285

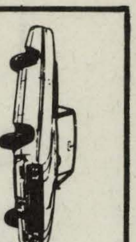
NILES BUICK CO.
OUR 34th YEAR
SEE PAGE 3 BUYERS' GUIDE
965 Santa Rosa Avenue, Santa Rosa

CHARLES E. NILES
Phone 545-6611

More goods are bought and sold through the Classified Business Lists of the Directory than by any other medium on earth.

SANTA ROSA MEMORIAL PARK
CEMETERY—CREMATORIUM—MAUSOLEUMS
FRANKLIN AVENUE AT SILVA AVENUE, SANTA ROSA PHONE 542-1580

ALVARADO AV--CONTD
2244 YAW ROBT W • 546-C886
2245 MOORE ROBT E • 544-4603
2248 SMITH HAROLD C 544-3707
2249 MILLER WM W • 544-1903
2252 HILDEBRANDT DONALD 546-9882
2253 CHARLES H NORMAN • 546-8383
2256 STURMER DOUGLAS R • 544-1179
2257 BUGBEE JOHN A 546-5966
2342 MEYERS ROBT • 546-8302
2345 SCHMITT JOHN F 542-5116
2346 SKOMARS JOHN 544-4250
2352 DEESS NORMAN L 544-6712
2361 PIETSCH BERNARD A • 545-4686
2362 SCHWANK HERBERT C • 546-4189

43
AMADOR DR -FROM GLENBROOK DR SOUTH, 3 EAST OF WESTBROOK DR

---ZIP CODE 95401
202 ANDERSON CHARLES H • 545-6494

30
ANDERSON DR -FROM BADGER RD NORTH, 1 WEST OF BAIRD RD

---ZIP CODE 95405
3438 HAUSER LAWRENCE S
3468 RANDAL DOWNING B • 539-0825
3472 BULKELEY JOSEPHINE M • 539-4712
3498 PHILIPS RICHD D • 539-1825

46
ANGELUS ST -WEST FROM MENDOCINO AV 1 SOUTH OF HOPPER LA

---ZIP CODE 95401
422 ROWE HELEN J MRS 545-8703
425 JURICH MARGT MRS 546-6292
430 MORRIS EARL B
438 HASHAGEN HERMAN B 544-4019
441 JOHNSON EFFIE I MRS 546-7092
449 BREUNIG JACK A 546-7677
454 INGLIS LEONIA G 545-7029
457 WALDO J A
462 EDWARDS EVA MRS
465 MASON HELEN MRS
470 JOHNSON MARGT E MRS 545-3520
473 WHITCOMB ED T 545-6012
478 COOKE JOSEPHINE A MRS 545-3548
481 GREENMAN STERLING
486 EASTIN THORNTON A
489 LANDSWORTH JOHN E 542-9288
494 FITCH ELIZ K MRS 545-2687
497 WHITESTONE G SHELDON 544-2292
502 WOODALL IRA J
505 WHITE JESSIE V MRS 544-1709
510 RENIHAN JOSEPH
513 GETCHEL FRANK 545-1703
518 WEST WAVE D 546-8179
521 SANGER SAML A 545-6758
526 BROWN ELLEN J MRS 542-8421
529 FINCH BENJ H 542-8616
534 ODHNER RAY I 544-3982
537 FRANCONE PHIL 546-2849
542 SANTIS MANUEL
545 MC KINNON JAMES A 544-1251
550 PRATT NELSON E
553 RAYAN DOROTHY K
561 JOHNSON THOS A 546-8732

21
APACHE ST -FROM STEELE LA NORTH, 3 EAST OF MARLOW RD

---ZIP CODE 95401
2815 CHRISTOPHERSON HARLEY • 546-9875
2818 WEST EMMA G MRS • 544-1786
2822 COLE FRANK D • 546-7061
2825 BARNES ROBT H • 546-6503
2826 MC KENZIE DONALD • 544-4223
2829 VACANT
2830 JONES F D CONSTRUCTION CO 546-6717
JONES FRED D • 546-6717
2833 VACANT
2834 ZUVICH NEVEN J • 542-7719
2838 GATES ORIN E • 546-7269
2842 BENOY JAMES S 544-5831
2852 DRESBACH WM
2855 MEJOS FRANCISCO M 546-4950

51
APPLE LA -FROM SANTA ROSA AV EAST, 1 SOUTH OF AILEEN AV

103 GUNNUFSON ALDEN E 542-4058
111 ARNOLD FRED R 546-5981
118 GOODWIN MYRTLE M MRS 546-5821
119 ELIZONDS ARMOND L
126 WHEELER JAY 542-3551
134 GRAHAM ROBT C 542-3241
142 WALLACE WALTER E 542-3040
143 GILMORE KATH MRS
151 MONEYMAKER DENNIS P
158 MATTHIAS MANUEL C 545-7133
159 INGVARDSEN MAGNUS
167 FAHL WOLFGANG 545-7856
174 REAVES CARL T 544-5569
175 PARKER WM H 546-4187
182 COOK WM
183 WILEY RUTH MRS 546-5597
190 BERGEZ FRANK 546-3179
191 CHILSON JANE MRS
199 JACQUES WM B
215 MERTLE GARY E 545-8572
223 MORO EARNEST J
239 VACANT

23
AQUISTAPACE RD -FROM LANCE AV WEST, 1 NORTH OF GUERNEVILLE RD

---ZIP CODE 85401

COHEN'S HARDWARE & PLUMBING
ELECTRICAL SUPPLIES
MIKE COHEN FOUNDER 1932
125 Santa Rosa Avenue, Santa Rosa Phone 545-1585

Redwood Empire Title Company
TITLE INSURANCE—ESCROWS
545-5130
2995 Cleveland Avenue Santa Rosa 2360 Sonoma Avenue

10
ARBOR AV -FROM DEXTER NORTH, 4 EAST MENDOCINO AV

---ZIP CODE 95404
1809 FAIRCHILD JEAN E • 546-9508
1810 VACANT
1815 ANDREWS EDWIN W • 542-6029
1816 FARRIS LEONARD L • 546-9452
1821 TATE C STANLEY • 542-5098
1822 KAYSER AMANDUS H • 545-4259
1827 BROWN CAROL 545-9569
1828 SILVIA WINAFRED D MRS • 545-7770
1833 RODELLO EILEEN E MRS • 542-4274
1834 VACANT
1839 UTTER LOLA E MRS • 542-4000
1842 BISPO JOSEPH • 545-0374

21
ARDEN WAY -FROM MARSH RD SOUTH, 4 WEST OF MARLOW DR

---ZIP CODE 95401
2924 WHITE LANDON • 542-4328
2925 STEVENSON HOMER C • 542-7130
2929 PALMER GLENN A • 545-7764
2930 NASH STUART D • 545-3483
2933 WRIGHT WM E 544-3294
2972 READ CHARLES •
2975 BIAGI FRED J •
2976 FREDRICK WELDEN A • 546-7632
2990 FOSTER DALE D • 545-5696
2995 GOWAN THOS F • 542-4029

41
ARGUELLO DR -FROM ST FRANCIS RD EAST, 1 SOUTH OF BALBOA DR

---ZIP CODE 95405

40
ARIZONA DR -FROM 760 NEBRASKA DR EAST

---ZIP CODE 95405
3633 MANNING JOHN L • 546-0976
3649 MC KENNA RAPHAEL E • 545-1237
3656 SIMS ROBT E • 546-8656
3657 WYMORE WM W • 546-1442
3665 FLEMING L DARRELL 546-8734
3670 ZENI ROBT F • 545-6411
3671 WEERTS STANLEY E • 546-0648
---WYOMING DR INTERSECTS
3708 SCHROLL KENNETH E • 546-2194
3711 BOKEN WALTER C • 546-3478
3723 OLSTEN ROBT E • 546-5593
3724 CAMILLE BRUCE P 545-7936
3735 MILLER ROY C •

19
ARMORY DR -FROM RIDGEWAY AV NORTH, 1 EAST OF STATE HIGHWAY

---ZIP CODE 95401
1500 CAL NATL GUARD 545-0750
1922 GOLDEN CURL 546-8660
KERNES BERT J
1924 D'ANGELO JAMES B 544-3299
1926 SHIPMAN HAROLD D 544-7472
1946 DASCALLOS DAN R 545-4330
1948 HARTZAG JANE MRS 546-7773
1950 SAATHOFF WAYNE R • 545-4013
1952 BEST G F BUILDERS INC 546-9710
1984 HOLCOMB JACKIE MRS 546-4916
1986 MASTEL MARVIN E 544-5089
---ELLIOTT AV INTERSECTS
2004 MIKE'S SERVICE CENTER 545-3482
2020 VACANT
2074 ROCKY'S PIZZA RESTR 546-8815
2076 MILLER'S ELECTRONIC SUPPLY INC MFRS 542-5423
2090 PASSARINO HERBERT G SURVEYORS 542-6268
2100 EXOTICA SALON OF BEAUTY 546-1886

49
ARROWOOD DR -FROM BEACHWOOD DR EAST, 1 NORTH OF BAKER

---ZIP CODE 95401
446 GOLDSTEIN HARRY
500A KOOPMANS ARTH
500B WOOLSEY WM
500C FRAZIER CHARLES F 546-4228
500D RASCHE GARY E
500E TULLOS RICH A
500F INGRAM TOM 545-6678
514A MILLS HELEN 544-6101
514B ABRAHAMSON ALFRED C 544-7096
514C HAMMER DAVID L 546-8996
514D SMITH ANN
514E NELSON GLEN

41
ARROYO VISTA CT -FROM ESCALERO RD NORTH, 1 EAST OF PAJARO CT

---ZIP CODE 95405

44
ASCOT DR -FROM REDWOOD HIGHWAY N SOUTH, 1 WEST OF SUSSEX DR

---ZIP CODE 95401
9 PICININI ATTILIO V • 546-7654
10 WARD MARSHALL G • 545-3070
17 KENNEDY LE ROY • 545-1391
18 NOREN ALBERT E • 544-3134
25 PEDROTTI BILL L • 542-1138
26 LARSON CHARLES E • 544-3415
33 RUST JOSEPH E 542-8088
---FAIRLIE DR INTERSECTS
41 KATBERG MILTON •
42 GUILIANO LOUIS A • 542-6135
49 RADFORD JAMES M • 546-9814
50 WIPER SAML B • 546-6583
57 ALLEN MURRAY M • 545-3257
58 HARTLEY DONALD R • 545-8762
65 MAYES BOBBY T • 542-7783
66 MOHN ELINOR V • 542-6914
73 HARRIS ROBT W • 542-8998
---FAIRLIE DR INTERSECTS
81 SYLVIA CHARLES F 544-7852
82 RIDDLE ODIS F • 542-7974
---MAYFIELD DR INTERSECTS
85 NO RETURN

39
ASH AV -FROM EAST OF TAPADERO DR SOUTH, 1 WEST OF STONY POINT RD

---ZIP CODE 95401

THE FLOWER SHOP
"Tony's"
FTD
A. "Tony" Campiglia
PHONE 546-3465
531 College Avenue

Where To Buy?
Consult the Classified Business Lists In This Directory

HENDERSON'S
BANKAMERICARD AND MASTER CHARGE
MEN'S CLOTHING
TUXEDO RENTALS
517 4th Street, Santa Rosa
Phone 542-3028

Who's Who—and Where?
Such questions can only be answered by the Directory and that is where people look when they want to buy.
Are you properly displayed therein to get the business?

34
ASHBURY AV -FROM VALLEJO SOUTH, 3
EAST OF SOUTH E ST

---ZIP CODE 95404
404 BRANDER ROBT A • 545-8715
408 WIDULSKY MICHL J • 545-6357
413 GRAHAM EDW O • 545-5399
416 SMITH RUTH I MRS • 546-0780
417 MICHELETTI HAZEL MRS •
546-5934
425 HALSETH ROLAND D • 544-1051
510 OLIVER WM V • 545-4868
512 VAN STONE ALVIN D • 545-5955
518 PHILLIPS GEO • 546-7841
520 GAMA LOUIS • 546-8859
521 WHIPPLE ROBT S 546-6935
526 MATHIS FRED L • 546-1541
533 FEUDNER ALBERT V • 542-5653
537 JOHANSEN CARL C • 546-1259
541 LENCIONI PETER F • 546-3564
545 WHALEN JOSEPH W • 546-3218
601 DEFFENBAUGH HOWARD J •
545-2283
607 HAYTON CLAUDE H • 545-3557
610 NELSON EDW M • 545-1329
613 SHOWALTER JAMES C • 546-4798
616 LAIRD FLOYD R • 546-1427
621 LILJENGREN SHIRLEY S MRS •
545-1798
622 BUNDY JERRY G • 544-5208
627 LINDBERG ARTH L • 546-4322
628 DRESBECK WM F • 544-0729
631 KYNOCH RALPH J • 546-3365
634 SUMNER ROBT D • 542-2594
640 KLINKNER ROBT I • 546-8981
643 NEAL BOB M •
646 ROSS NORMAN W • 545-5697
649 MANZI JOHN • 545-8666
652 MACKEN WILFRID • 546-4071

49
ASHWOOD DR -FROM SMOKEWOOD N, 1
WEST CORBY AV

---ZIP CODE 95401
358 WITT JACQUELINE I MRS
385 HOOD HAROLD
386 FORTUNATI KENNETH L • 545-4667
389 MAC DONALD DAVID M 544-2615
393 LOWELL GARY B 542-5985
397 RUGGLES LES L •
401 OAKES RONALD J • 544-3248
407 CSERNA ALEX • 546-8491
439 VACANT
440 SOLAK ROBT J 544-5748
467 NO RETURN
484 BERNARD CLIFTON H • 546-3021
495 RIDDLE ODIS F JR • 542-6803
512 DOHERTY EMMETT • 546-7218
523 LOPEZ FRANCIS •
530 NO RETURN
541 MILLER GEO A 545-8088
566 MAYES JOHN R • 545-6257
567 CARLENZOLI LEROY E • 542-8964
584 MERRILL FRED R • 544-0592
585 CAPO ANTHONY J • 546-3517
590 GERKIN LEWIS E 544-8825
591 ALLEE CLARE E •
599 KRUGER ROY J • 545-5972

29
ASTON AV -FROM A POINT WEST OF
PETALUMA HILL RD EAST, 4 SOUTH
OF PRESSLEY

---ZIP CODE 95404
538 VACANT
544 COPPEDGE MILTON O • 546-7323
547 NITE MINDY MRS
551 QUIGLEY JAMES
554 DAWSON GILBERT 545-9081
558 FINCH EARL G
562 GRUBBS ETHEL MRS 545-8657
563 SMITH OWEN 545-4145
567 DE WEESE GEO W
570 NO RETURN
571 BAUER RAYMOND E 542-4790
584 JOHNSON MICHL D 542-6461
599 KEMERER AUDREY MRS • 542-4843

38
---PETALUMA HILL RD INTERSECTS
610 SCHMIDT GEO J • 542-0261
618 SANDERS ARTH P
623 VACANT
630 MINTO LLOYD R • 542-3942
639 VACANT
644 TONEY ROSS W
667 ANTONE EVA MRS 544-5139
670 NO RETURN
681 GONSALVES JOE
688A TRUE JOHN C
688B SIKES ELVIN A
688C BROWN CLIFFORD
692 NO RETURN
695 MORISON FISHER G • 544-1537
701 FOREAKER JOHN W • 542-5402
706 LUTHER ADAM •
708 MADERO JOHN F
709 GIAMBONI WM L
721 BRINKMAN LESTER W • 542-2665
722A RODRIGUES DAVID
REAR VACANT
727 MAC DONALD KEITHA
730 PAROLI ALBERT M • 545-3414
793 WONG FLOYD 542-7303
803 VACANT
804 VACANT
808 BUSSELL DONALD D • 546-3204
809 WING JOHN C • 545-5374
813 NELSON HARRY J 545-5321
819 MALUGANI ANTHONY • 542-5686
REAR KEARNS ROBT H • 542-7410
822 MALUGANI JOSEPH C • 545-1777
824 MITCHELL JAMES W
829 FRITZ THOS F
833 VACANT
835 DAVIS CHARLES D
837 GAGE JOHN G 542-4758
839 DREMAN DAVID L 545-6924
841 VACANT
843 ROBBINS GENEVA J
845 THOMPSON TOM
847 MANN JOAN M
849 ORTEGA DORIS L
851 SNELL JACK E
853 VACANT •
855 VACANT
857 RAMIREZ EFFIE Z
859 VACANT
861 VACANT
863 VACANT
867 CHAPLIN JEAN
869 LARSON DONALD E
871 PEREZCHICA JUANITA F
873 LIVERMORE BOB
875 VACANT
877 MORRISS PATRICIA M MRS
546-6934
879 ROY SANDRA
908 DE MARTINAS STANLEY L
REAR VACANT
915 CALDWELL IRENE L
917 WEST WILLIS E 542-6904
918 BORBORA PHILIP W • 546-4552
919 DELASANTOS ARTH J
922 BENTENCOURT BONFICIO M
923 LARSEN PAUL C
925 PRATHER SHERYL
926 HURD FLOYD M 546-7926
927 RAINES WALTER
929 IRISH BONNIE
930 RIZO ANTONIO P 542-5371
931 REECE DAN
933 LAMBURTH DONALD A 546-0214
935 MORRIS LEROY C

DAVE NAGLE'S
NORTHWESTERN MAILING
A MAILING SERVICE FOR ALL YOUR MAILING NEEDS
127 4th St., Santa Rosa Phone 544-7320

ASTON AV--CONTD
937 FOREMAN MARILYN J 544-0197
939 DAY JOHN O
941 LOZENTO SONNY
943 FARMER CHARLES R 545-4477
945 HEINSMA SUSAN E MRS 545-2691
947 HAYS WAYNE 545-8144
949 BABCOCK ETHEL MRS 542-7546
BABCOCK BILLIE J 542-7546
951 TERRY OPHELIA 545-8416
953 CREW OPAL MRS
955 RUSSELL JIM D
957 VACANT
959 KELLY KENNETH E
961 SLOAN SHERLOCK
963 SHRIVER CHARLES S
965 NO RETURN
967 WISE LARRY D 544-6125
969 STANLEY JAMES
971 PROETEL LUWANE C 542-7023
973 BARRAGA ANITA A 545-0699
975 TEEL OTTO J 542-8542
977 YEAZELL RICHD
979 WILCOXON CHARLES F • 542-2513
980 VACANT
1000 SMITH DILLARD 545-4288
NELSON JIM
1008 SCHULDT LAURENCE A 542-2269
REAR MC KELL HUGH D •
1009 MC CLURE RAYMOND 545-6978
1015A VACANT
1015B CREEKPAUM LAVERNE
1015C BROWN LINDA
1015E WOODS MARION L
1015F KISER DIANE M
1015G VANCE MILLARD J
1015H NO RETURN
1015I LAWSON HOWARD
1015J MONTOYA RALPH C
1017 SPURLOCK DARRELL V •
1018 SCHUBEL PAULA MRS • 545-4978
1035 RANCH INN TAVERN 546-8180
---MORAGA DR BEGINS

32
ATLANTA CT -FROM HOEN AV NORTH, 2 EAST OF FRANQUETTE AV

---ZIP CODE 95405
1525 CASA DEL ROSA APARTMENTS
A PATTERSON IMA MRS
B STONE EDITH MRS
C SUPERMAN ALMA G MRS 546-8069
D DANIELS LEROY E 544-4215
E STRADER OLIVE B MRS 545-0849
F BALMAIN KATH MRS 542-8627
G BROWN VIRGINIA J MRS
H SHOWERS PATK L 545-2237
I SMITH KENNETH 545-8750
J PINKERTON THOS J 546-2256
K THOMAS HARRY A 544-4680
L MOVGIELLO PAT
M FLECK DONALD
N O'BRIEN JEROME P 542-5888
O DENNIS ROGER L 545-8430
P GARVEY ROSEMARY P MRS
Q DYKSTRA ALDRICH D 542-8636
R EDWARDS JENNY MRS 545-1105

1530 APARTMENTS
9 LARSEN JUNE R MRS 544-1571
11 NUNEZ JOSEPH
12 DRINNEN BARBARA
14 HAYES ROBT W 546-5223
15 WYER ROBERTA
16 WATKINS JACK 544-6997
17 NICHOLS CATHY
18 FITZGERALD DONALD R
19 FYE RICHD
20 STOKES DENICE
21 LOUGHRAN WM A JR 544-4153
1532 APARTMENTS
1 APPLEBAUM FRANCES Z MRS 544-2630
2 GRAHAM WM J 545-0701
3 HARRISON THERESA M MRS 545-2079
4 SUMMERS CLARK H JR
5 VIZI JOSEPH C 545-3996
6 HUMES CECIL G
7 VACANT
8 VACANT
9 NO RETURN
10 HUBERT CAROLYN
1543 THAXTER WALLACE R 544-3621
1544 TORKELSON NORMA MRS • 546-9910
1545 GALER MARJORIE E MRS • 545-3312
1546 PAYNE ROY J 545-7228
1550 COTITE DONALD T • 545-8508

30
AUGUSTAN AV -FROM 1939 BELMONT CT EAST

---ZIP CODE 95404
2021 ROSS CHARLIE R • 546-2659
2022 BATHE FRED L • 545-5964
2025 BEAN DEAN E • 545-2257
2030 OLSON ROBT A 544-5300
2033 MC DANIEL RUSSELL • 542-5550
2034 COUGHLAN WALTER S • 542-5176

41
AUSTIN RD -FROM LOS ALAMOS RD EAST, 1 NORTH OF SONOMA HIGHWAY

---ZIP CODE 95405

20
AUSTIN WAY -FROM ST HELENA NORTHEAST, 1 NORTH OF 4TH

---ZIP CODE 95404
1601 DAWES JOSEPH H • 545-7329
1604 VIEIRA MARY C • 545-4882
1608 VACANT
1612 KING WANDA A MRS •
1615 DAVIS ELIZ C MRS • 542-0233
1618 DIEZ RAUL G • 542-1080
1621 KONTTAS PEARL V • 542-5034
1622 SIROKY FRANK R • 544-5110
1625 GRANGE WM T • 545-0432

AMERICAN NATIONAL INSURANCE CO.
★ LIFE ★ HEALTH ★ PENSIONS ★ PROFIT SHARING
441 COLLEGE AVENUE, SANTA ROSA CALL 546-8585

WEATHERMASTER
INSULATION AND
WEATHERSTRIPPING
Santa Rosa Call 539-1353
4213 Montgomery Drive

Consult the CLASSIFIED LISTS of the DIRECTORY
If You Would Find What You Wish to Buy

THE HOLTZEN HOME
PHONE 545-0129
1180 WILD ROSE DRIVE, SANTA ROSA
HOLTZEN SUNSET MANOR
PHONE 433-4661
410 MATHESON STREET, HEALDSBURG

USE The Alphabetical Section to get Complete Information on a person or firm.

AUSTIN WAY--CONTD
1628 MAHERAS LLOYD W • 546-5446
1633 BOTZ JAMES P • 544-8515
22
---PROCTOR DR INTERSECTS
1702 LEISER WALLY W LANDSCAPER • 542-6701
1710 NITTLER BRUNO J • 546-4490
1712 BOLDT LLOYD W 544-3066
1718 HENSHAW NANCY MRS • 545-1841
1721 MOORS HERBERT F • 545-4177
1726 BARBER JULIE A MRS • 542-0339
1727 SPIVA ROY L • 544-2719
LEE HARRY
1730 FALLON TERESA L MRS • 545-6736
1733 LESLIE NEALE M • 542-1287
1736 KEMIS ALMA
1744 FAVINGER JAMES A 544-8476
1775 GRACE EMMA A MRS • 545-2991
1799 COOK MARJORIE G MRS • 545-6122
---CLYDE AV INTERSECTSS
1800 HOLMAN ANTHONY 542-7054
1803 WEAVERLING MABLE MRS • 545-1174
1805 NASH HOWARD W • 545-7848
1810 MOORE EDGAR R • 546-6060
1811 TOSCHI EUG J • 542-6712
1815 FOSTER EVERETT E VOICE TCHR • 546-1348
1816 GUNDERSON CONSTRUCTION CO BLDG CONTRS 546-7574
GUNDERSON ROBT G •
1819 BERTONI ANGELO • 542-1013
1820 CHASE ROBT S • 545-0895
1823 WINKLER MINNIE L MRS • 542-0550
1824 DIEKMANN WM J • 542-3475

45
AUTUMNLEAF DR -FROM FAIRFIELD DR NORTH

---ZIP CODE 95405
1 NELSON EIVEN E • 539-4076

31
AVALON AV -FROM 620 SEBASTOPOL RD SOUTH

---ZIP CODE 95401
509 DAVIS WAYNE
510 BURGO WALTER F • 545-4144
515 CITRINO GARY J • 545-6931
516 MAGERS GERALD L • 545-4243
519 HARVEY THOS E • 542-2090
520 ZEMA KAPITON • 544-0826
523 GUTCHER WM L • 545-4509
530 WHITELEY HAZEL MRS • 546-4175
605 EASTERDAY ELDON G JR • 545-3101
608 GRANT DOUGLAS A 544-1289
610 BRISBON ROBT W
612 HAMLEY EUG C 542-0163
613 VACANT
614 CORDELL JOHN 545-4846
618 EDRINGTON DONALD E • 545-7085
619 BONAR JULIA W MRS • 545-2130
620 WATSON LLOYD L
621 HELLER INSTRUMENT WORKS 542-4451
HELLER LEONARD 542-4451
622 JOHNSON WALTER E • 545-1535
625 IMMEDIATO FRANCES F MRS
627 HYDE MORA J MRS 544-5708
633 CRABTREE DONNA MRS
635 WHITESIDE WM
637 HUFFINES RALPH B • 542-0237
639 BUSHMAN ROBT R 545-3659
641 BENDER DELANE A 544-3586
643 TORNELLO JOHN

21
AZTEC DR -FROM 1 EAST OF CHEROKEE WEST, 6 NORTH OF STEELE LA

11
B STREET -FROM 1ST NORTH, 2 EAST OF STATE HIGHWAY 101

---ZIP CODE 95401
3 PACIFIC TELEPHONE CO GARAGE
9 CUMMINS BODY SHOP AUTO REPR 545-5483
50 KOONSE VAN GLASS CO 542-7432
SCHLUER S E JR 542-7432
56 BILL'S AUTO ELECTRIC & GARAGE AUTO REPR 546-2851
---2D ST INTERSECTS
101 NELLIGAN BROS FEED & SEED CO 545-1424
101½ VACANT
103 NELLIGAN,MICHL F ACCT 542-1305
---3D INTERSECTS
201 WEISS DON BABY NEWS STORE CLO 546-8280
205 DAHNKEN OF SANTA ROSA HSE HOLD APPL 545-6688
211 DEARDORFF OFFICE EQUIPMENT 542-1281
SMITH JERRY
213 HARDISTY'S (SHIP DEPT)
13
---4TH ST INTERSECTS
309 HOTEL OCCIDENTAL INC 545-0454
OCCIDENTAL HOTEL BARBER SHOP 542-7046
RIDLEY TRAVEL SERVICE 545-5020
311 VACANT
313 ALICE-MARIE SHOP THE MLNRS 542-6905
315 CALIFORNIA HEARING AID CENTER 545-2277
319 BENEFICIAL FINANCE CO 542-2141
---5TH ST INTERSECTS
400 PUBLIC PARKING OF SANTA ROSA
401 ROXY THEATRE 545-2258
413 VACANT
415 VACANT
421 BISHOP HANSEL FORD (PARTS DEPT) 545-0214
423 MANSION APARTMENTS
1 VACANT
2 LAW RICHD V 545-7861
3 VACANT
4 SHARP CLYDENE
5 VACANT
6 ANGMEYER J L
7 GONZALEZ LUCILLE
8 MILLER ALEXANDER
9 MC RAE EMMA
10 OANDASON ELIZ MRS
11 VACANT
12 GONZALES ISMAEL
13 BOWMAN FRANCIS M
14 FAIR GEO
15 LOPES JAMES P 546-8410
16 RULAS LEE 542-7724
17 SALSIG WALTER B
18 RIMA JOHN
STREET CONTINUED
431 TED'S SALADS SANDWICHES SOUPS
433 CAL BARBER SHOP 545-2563
435 CALIFORNIA THEATRE 545-1103
---ROSS INTERSECTS
441 SCOTTISH RITE TEMPLE 542-4229
448 DAVICK TEXACO GAS STA 542-3990
455 ALLSTATE INSURANCE CO'S (SLS & SERV OFC) 546-2230
SEARS ROEBUCK & CO 546-2230
---ROSE CT ENDS

SONOMA MORTGAGE COMPANY
A DIVISION OF WELLS FARGO BANK
1701 FOURTH STREET, SANTA ROSA, CALIFORNIA 95404 PHONE 546-3310

B STREET--CONTD
---7TH ST INTERSECTS
501 CROW'S FRONTIER SHOP WESTERN
WEAR 545-0764
505 CONKLIN BROTHERS OF SANTA ROSA
CARPET 542-4981
506 HENDERSON FLORENCE E MRS •
542-7289
510 JACOBS H H • 542-3877
511 VACANT
514 VACANT
VACANT
520 DAY M GENEVEIVE MRS • 542-0382
526 ROSEMONT APARTMENTS 545-4394
A SMITH NELLIE J
B CASE IVA
C HODDER HERBERT F
D PAPERA ROSE A MRS
ELECTROLOGIST 542-4503
3 VACANT
F BANNERMAN CORINNE MRS
545-4394
G SHIPMAN WM
H HAYS JOSEPHINE MRS 546-6248
I TROMBETTA ALBERT W
J CHRISTENSEN JOHN H
K HOBSON ADELINE J MRS
544-3524
L JEAN FOURNIER MRS
M VACANT
N KRACKENBERGER LEO
O LOVE MARY A

15

---8TH ST INTERSECTS
528 WEBER EDMUND 544-4845
REAR BOWERS GARY
534 PROFESSIONAL HEARING AID
CENTER 544-5525
534B MOEN HOWARD W PODIATRIST
546-0270
535 METZGER ROSE O • 542-2694
536 FELDMAN MORRIS PODIATRIST
542-3184
GARRARD L E PODIATRIST
542-3184
537 APARTMENTS
1 VACANT
2 HOLROD KATH
3 JACOBS JANE
4 STIPP GENEVIEVE MRS 544-8024
5 VACANT
547 SAINT ELIZABETH REST HOME
546-5452
558 BERTA RITA MRS • 542-1700
576 THURLOW BUILDING
CARLSON CLIFFORD M PHYS
545-2894
CATHOLIC DIOCESE OF SANTA ROSA
(CHANCERY OFC) 545-7610
DUNN JOHN S PHYS 545-2398
HARR RALPH V PHYS 545-2418
---10TH ST INTERSECTS
600 HAMLIN BUILDING
KEEFE EDMOND D JR DENTIST
542-2750
MIKESELL DENTAL LABORATORY
545-5560
RODGERS W E CHIROPRACTOR
542-1194
ROSS BROS ACCTS 545-5332
SANTA ROSA DURALLIUM
LABORATORIES DENTAL LABY
546-5138
615 WRIGHT LATHROP • 542-1622
616 GRAYOTT APARTMENTS
1 DAVENPORT ROY
2 VACANT
3 VACANT
4 HUSSEY WALTER
5 VACANT (APTS 5 THRU 8)
9 STANFIELD OTTO
10 VACANT
11 ROBERTS TERRI A MRS
625 TROWBRIDGE WM C • 542-0598
630 WILLIAMSON LEIGH MRS •
542-5234
634 INGALLS ROBT R 545-0315
637 VACANT
---KLUTE ST ENDS
639 DUNBAR STEPH 544-3610
641 MILLER ROBT L 544-2038
---LINCOLN ST INTERSECTS

40

BADER RD -FROM PEPPERWOOD RD
SOUTH, 1 EAST OF VIOLETTE RD

---ZIP CODE 95405
5432 WATTERSON EARL • 539-2721

30

BADGER RD -CONTINUATION OF BRUSH
CREEK RD EAST

---ZIP CODE 95405
3395 TOSCHINI JAMES F • 539-1979
4545 RANDALL NUTRITIONAL PRODUCTS
INC FOOD SUPPLEMENT MFRS
539-4784
4550 MONTGOMERY WM L JR • 539-1839
4558 OFFNER WILBUR H • 539-1184
4560 ACQUISTAPACE CHESTER L •
539-9216
4562 ARUNDEL BART W • 539-1299
4580 KILLE CARLOS L •
4585 HAMPON JAY W 539-1755
4620 PERINOTTO RINO 539-3785
4624 CHAPMAN EMMA L MRS • 539-2422
4626 LANE DENNIS • 539-0283
4628 JEBENS PETER 539-0254
4630 ANDERSON EDW E 539-4905
4632 STROUD CHARLES B • 539-1203
4634 ENOS EARL J • 539-0326
4645 BROWN CHARLES H • 539-3258
4646 VACANT
4653 BARROW KEITH E 539-9219
4655 TAYLOR CLAYTON B 539-1625
4657 BINKLEY PETER D • 539-4303
4669 OAK PARK SWIM & TENNIS CLUB
539-0353
4740 ESTES HAROLD E •
4748 VAN ZEE JOHN A 539-4032
4792 NO RETURN
4960 SMITH REX • 539-4916
4970 HORDER HERBERT L • 539-3955
4980 DAVI GEO B • 539-1981
4990 AYERS MARTHA J MRS • 539-0356
4993 SCHMIDT WM • 539-0650
5108 COFFEY LEONARD E • 539-0456
5119 MOORE JACK • 539-0597

30

BAIRD RD -FROM BADGER RD NORTH, 1
EAST OF WALLACE RD

---ZIP CODE 95405
720 TRUZZOLINO JOSEPH A • 539-0952

Who Sells It?
Is Answered by the Classified Business Lists in this Directory

CULLEN'S RINCON NURSERY
"PLANT TO A PLAN"
4050 Sonoma Highway, Santa Rosa, Phone 539-0855

NOR-CAL REALTY
COMPLETE REAL ESTATE SERVICE
2016 4th Street, Santa Rosa Phone 546-8737

More goods are bought and sold through the Classified Business Lists of the Directory than by any other medium on earth.

Heart Association of the Redwood Empire
4000 Montgomery Drive, P.O. Box 844 — Santa Rosa — Phone 542-1992

BAIRD RD--CONTD
756 NO RETURN
947 BROWN BENJ G • 539-1708
965 BILLINGS DARL R GENL BLDG CONTR • 539-2250
971 MURPHY BOB T • 539-2042
974 BROADDUS JAMES W •
985 VACANT
986 NO RETURN
998 HARRIS DOLPH PAINTING CO 539-0634
HARRIS DOLPH JR • 539-0634
1007 MASCOTT HAROLD L • 539-0612
1026 ESLICK WM J • 539-9130
1039 GUZEK MICHL C • 539-4052
1048 MYERS DONALD R 539-0219
1120 WAGON WHEEL BEAUTY SHOP 545-0254
BJORNESTAD LEONARD R 539-9583
1129 HONZIK FRANK • 539-1714
1130 GATES CARVEL E • 539-2418
1178 VACANT
1188 CODY THOS F • 539-3119
1191 LOCKWOOD VERNON P GENL CCNTR 539-2297
1214 MAKEMSON MERLIN R • 539-4586
1231 PARKHILL MILDRED 539-0641
1240 ROSS JOHN H 539-0926
1247 HANSEN EINAR JR • 539-1098
1248 STUCKEY KENNETH E • 539-4146
1263 PRICE T I 539-1368
1264 SCHWEITZ JACK D • 539-4265
1281 DYE ROBT J • 539-0166
1284 MC GOWAN JESS F
1316 MC MILLEN GERALD L • 539-0922
1327 HAROLD GERALD
1354 VACANT
1385 ALLUMBAUGH ROBT •
1411 PRICKETT HARLEY E • 539-3422
1415 TUNSTALL HUGH J • 539-4748
1419 HINES ELMER P 539-2957
1423 MAGERS M M • 539-3676
1425 VACANT
1439 PALLETT JOHN E • 539-1151
1445 OLENBERGER ELMER F • 539-2111

41

BAJA CT -FROM MONTE VERDE DR NORTH, 1 EAST OF ESCALERO RD

---ZIP CODE 95405
1622 THOMASSON DAVID G • 539-4304
1625 CANN GARY G 539-2497
1630 BECK GEO D • 539-0179
1633 DECKER JAMES R • 539-0143

29

BAKER AV -FROM 1785 SANTA ROSA AV WEST

---ZIP CODE 95401
106 GERMAN MOTORS AUTO USED 542-8647
118 ZOLOTOFF JOHN C • 546-3993
122 BREVICK THOS T •

49

---FREEWAY INTERSECTS
---CORBY AV INTERSECTS
359 MASON CHARLES E 542-0824
371 VACANT
372 GAYLORD DONALD R 545-9097
387 MARTIN CHARLES H • 542-5918
388 MOORE HENRY R • 546-0523
VACANT
493 VACANT
509 FORD VERNON E 544-6961
515 OWENS WM H • 544-0115
516 BERTOZZI HENRY •
531 WEAVER FLOYD D 544-0698
532 KISTNER LOREN V • 546-5723
547 ASHCRAFT BROOKS 544-2342
552 WHITRIGHT EDW A 542-3519
573 VACANT
580 NO RETURN
589 GUISTI MASILIA MRS • 546-1480
594 BOND WM T • 545-4557
605 DI MENTO FRANK
608 POTTERTON MELVIN E • 542-8107

41

BALBOA DR -FROM ST FRANCIS RD EAST, 3 SOUTH OF MONTE VERDE DR

---ZIP CODE 95405

50

BARBARA DR -FROM MOORLAND AV WEST, 1 SOUTH BELLEVUE AV

---ZIP CODE 95401
151C ESPINOSA ALBERT 544-8727
151D WELLS GORDON R 544-2795
153A HARDY BETTY R MRS
153B PRIDDY ROBT E 544-4241
153C PETERSON RAYMOND D
153D WILLIAMS JO ELLEN L 544-8156
154A REYNOLDS WM F
154B VACANT
154C AUDISS GARY L 542-3141
154D VACANT
156A NO RETURN
156B LAW GEORGINA MRS
156C VACANT
156D POTTE JOHN
157A ALOISE RONALD L 544-4515
157B DIAMOND EDW
157C VOGEL GARY R 544-3296
157D POWELL GEO W 544-4363
158A KOONCE WAYNE B 542-4966
158B DIAMOND RONALD L 546-2516
158C GIBERSON TIM D 544-3588
158D SCHUNK LEE G 544-6417

49

BARHAM AV -FROM NWP RR CO TRACKS EAST, 6 SOUTH OF SEBASTOPOL AV

---ZIP CODE 95401
48 BING'S SPEED SHOP AUTO REPR 542-4115
55 VACANT
80 VACANT
81 PACIFIC TELEPHONE & TEL (PLANT FLD OPERATING CTR) 542-9000
84 WATSON WEALTHY A MRS 545-7801
86 SUDDARTH HOWARD R 542-5148
91 JOHNSON ELTON 542-7027
92 WADE JENKINS T • 545-3276
93 RAINES WALTER 546-9809
96 KEOHANE EUG J • 545-3172
98 SNELSON CAROLYN MRS • 545-3375
98A VACANT
---BOYD ST INTERSECTS
101 KANE WILBERT W
104 NO RETURN
125 MASON CECIL 545-4179

THE BANK OF CALIFORNIA
NATIONAL ASSOCIATION

BARHAM AV--CONTD
---CORBY AV INTERSECTS
146 ALBONICO ARNELIA D • 542-8357
158 VACANT
201 PETERSEN GERTRUDE W MRS •
203 PETERSEN ELBERT A 546-0160
217 VACANT
219 NO RETURN
235 APARTMENTS
A PAULSON LELAND 546-7919
B BEYER KENNETH R 544-6780
C MASON MARY D MRS 546-2667
D HOOKINS ROBT
240 NO RETURN
241 BARNES MAUDE A MRS • 545-2179
242 RICKIE'S SALADS CONDIMENT MFRS 542-6359
CANEVARI GINO A • 542-6359
250 GRAY'S T V 546-5503
GRAY WM W • 546-5503
250½ SMITHERS MELFORD
251 BALL MARGT MRS 544-6084
255 ROVETTI JOHN • 546-4919
264 SEPIC'S GARAGE AUTO REPR 542-6980
REAR SEPIC JOHN • 542-6980
267 VACANT
273 TAPIA ANTONIO • 545-0935
278 MARCHETTI JOE • 542-7183

29

---ZIP CODE 95404
---FREEWAY INTERSECTS
332 HARRIS JUANITA MRS
355 DAILEY HENRIETTA J MRS • 545-4232
360 FLOYD MERLE J • 546-8519
382 JET SPRAY SERVICE AUTO WASHERS
MAYCO MOTORS ELEC MTRS REP
---SANTA ROSA AV INTERSECTS
442 ROGERS VERA E MRS
501 VAN'S AUTO SERVICE GARAGE 545-5305
503 GOLDEN WEST GLASS CO 545-8343
NATIONAL AUTO GLASS CO 545-8343
527 C & D TAVERN 545-9634
531 SMITH'S UPHOLSTERY 545-6352
540 CHUCK'S BRAKE & WHEEL SERVICE 542-6012
---SHONA ST BEGINS
556 VACANT
564 CHICKENOFF NELLIE • 546-1220
565 A & B SUPER MARKETS INC 544-5757
578 SHONA VICTORIA MRS
579 PAYLESS CLEANERS 546-1462
587 PONY CLUB TAVERN 542-9986
591 COURTESY HOUSE BARBER SHOP

31

BARHAM AV W -FROM NWP RY TRACKS WEST, 6 SOUTH OF SEBASTOPOL AV

---ZIP CODE 95401
126 CAPELL JACK H • 542-0825
131 PARTAIN JAMES • 544-3424
135 WEBER JOSEPH A • 545-6431
165 SAUE STEWART N • 542-1428
174 BRASHER ROBT D •
179 SEEBECK HENRY J •
180 NO RETURN
181 PRESLEY YVAL S
185 HENNINGER PETER • 542-0728
186 MILLER FRED E • 542-0627
189 CLEVE SANDER O • 54^-4500
190 SIMAS LAURA MRS • 545-1118
192 NAPOLI MARY
194 ARNSWALD JAMES E
196 NO RETURN
198 MANZO AMELIA MRS
200 MONEYMAKER THEO J • 544-1899
---DUTTON AV INTERSECTS

21

BARNES RD -FROM SAN MIGUEL RD NORTHWEST AND NORTH, 1 WEST OF COFFEY LA

---ZIP CODE 95401
---DENNIS WAY INTERSECTS
3518 MILLER ROBT L
3538 RODRICK CLARENCE • 544-2698
3544 IRWIN WELL DRILLING • 542-6808
IRWIN LEROY 542-6808
3552 HANSON DELIA MRS •
3570 MILES MARILYN E MRS • 542-2486
3612 STRZELECKI LEO • 542-6708
3694 VACANT
3700 PEABODY GEO • 545-2956
3704 KORB EARNEST
3708 WEEKS LAWRENCE L • 546-6257
3710 DANNER CHARLES N • 544-0878
3714 MITCHELL BLAKE M • 546-3369
3718 CLEMONS FRED F • 542-3982
4030 REIFERS JOHN W • 544-6351
4038 SWETZ BERNARD J • 546-7618
4040 MARTIGNOLI DENNIS H 544-5323
4042 HAUB RICHD O 546-4005
4044 VOLTMER RALPH C • 542-4950
4046 CHANDLER JOSEPH M • 545-4485
4050 LOVELL WM C 546-2092
4086 BUTLER ROBT H • 542-2769
4092 LENGYEL BARBARA J MRS • 545-8319
4095 TABOR JOHN S • 546-2635
4100 FURIA QUINTO • 542-7591
4107 ILAR ELIZ MRS
4109 VACANT
4111 VACANT
4117 HALFORD J D 544-2096
4180 DOW BEATRICE MRS 544-8091
---E FULTON RD INTERSECTS

27

BARNETT ST -FROM OLIVE EAST, 2 SOUTH OF SEBASTOPOL AV

---ZIP CODE 95401
213 BRENDT MYRTLE M MRS • 546-2291
215 BELL JAMES E 545-7592
216 CROSBY MATILDA M MRS 545-0626
217 TOTEMEIER CAVID W 542-8509
218 BYRNE EDWIN J 545-1526
220 MURRAY ISHMAEL •
225 VACANT
225A VACANT
226 VACANT
230 ZIMMER JOHN J • 544-1906
---DAVIS ST INTERSECTS

28

BAY ST -FROM DEAD END, 1 WEST OF 135 ALDERBROOK DR EAST

---ZIP CODE 95405
120 BRIDGE DAVID G • 542-1511

Jordan Roofing Co.
COMMERCIAL—INDUSTRIAL—RESIDENTIAL
SONOMA-PHONE 996-1091
621 Sebastopol Road, Santa Rosa Phone 546-1496

Where To Buy?
Consult the Classified Business Lists In This Directory

FORSYTH
TIRE CO.

Automotive
Service Center
Goodyear
Headquarters

Tires
Batteries
Mufflers
Brakes
Alignment
Motor Tune Up
Nimrod
Trailers

Instant Service
Instant Credit

PHONE
545-6260

872
4th Street
Santa Rosa

BAY ST--CONTD
121 PERYAM JOHN C • 545-6329
123 TEDSEN HERMAN F • 542-0543
124 GROMEEKO JOHN J • 542-1071
128 JONES TRUMAN V • 545-6247

49

BEACHWOOD DR -FROM BAKER, 2 WEST OF CORBY

---ZIP CODE 95401
1430 NORTON ROBT L 544-8611
1465A VACANT
1465B GRAVEL RONALD J 546-7528
1483A FELTON DAVIS
1483B VACANT
1484 LYNCH RUSSELL J 544-4748
1501A SCOTT PAUL
1501B BREAZEALE ALBERT F 546-9149
1519A SMITH JAMES A 544-2079
1519B VACANT
1537A NO RETURN
1537B YOUNG PATK D
1538 WEISER ROY O 544-7243
1555A GORCE DOROTHY A MRS
1555B VACANT
1573A WILSON GEO H
1573B VACANT
1574 BROWN DUANE W 546-3698
1591A VACANT
1591B SEAVER ESTHER MRS 546-6985
1609A JAGAR PETE
1609B NO RETURN
1627A BIRD RICHD A 542-3172
1627B FOREMAN JUNE P 545-8924
1645A REGO DARRELL J 546-6424
1645B BLOCHER THOS L 546-9754
1663A STAUER ALLAN H 545-1099
1663B FORGET DUANE 546-7900
1681A ABRAIO ED G 544-3629
1681B HAMMER ARTH
1699A HANLON JAMES L 544-4273
1699B WEEKS F JANNETTE
1717A PONZO DENNIS V
1717B CAMPBELL JERRY
1804 CHRISTIANSEN DANL J • 546-8512
1805 SINCHUCK HELEN •
1831 BAILEY JOHN W • 542-8712
1836 SIMMONS ROBT
1837 SOZZONI JAMES •
1840 HOBBS JACK C •
1841 TAWNEY GORDON I • 545-2732
1845 SCHOFIELD RAYMOND S 544-6789
1846 ASCOOP IRENE A MRS • 546-0108
1849 SCHNORRENBERG CLARENCE K • 544-3058
1853 GOFF MARJORIE S • 546-8791
1854 FABER ARTH
1855 MILLER DAVID W • 546-9432
1859 SMITH JAMES • 542-8999

6

BEAVER LA -FROM 756 BEAVER ST EAST, 1 NORTH OF COLLEGE AV

---ZIP CODE 95404
902 BRENDLIN JEROME
904 VACANT
906 CLARK BEVERLY MRS
908 SCHLEICHER GEO W JR 545-7139
909 PREMO BRENDA M MRS 544-8808
914 DIAZ CHARLES
920 JENKINS JUNE C MRS 542-8947
924 WISTUBA LAWRENCE J 544-1512
925 NEWTON DOUGLAS K

4

BEAVER ST -FROM 5TH ST NORTH, 4 EAST OF MENDOCINO AV

---ZIP CODE 95404
414 JASOCINI ALBERTO •
418 JAEGER JOHN C • 546-1116
431 ROHR ROSALIE C MRS • 542-2250
433 VACANT
434 TERRY THEO
446 MC KEE WM P REAL EST • 542-2842
450 GRAY ETHEL •
---JOHNSON ST ENDS
504 ROGERS CLAYTON M • 546-7422
504A MALDONADO CARMELO
508 DOWNING JEAN MRS • 546-0567
509 SCHERER MADELINE J MRS • 545-6589
509A VACANT
510 MORELEY S THELMA MRS • 542-1406
515 HOWARD CECIL I 544-6951
516 SHANKS ANNA MRS • 542-2173
REAR PETERS MAE C MRS • 545-7181
610 VACANT
611A DINDINGER MAUDE MRS 544-1412
611B VACANT
611C VACANT
611D GEIGER LOUISE MRS 544-3092
612 GLYNN MARTHA A MRS • 544-5681
616 NO RETURN
619 CHRISTENSEN BESSIE MRS • 542-2261
620 NO RETURN
621 HARTRANFT F R • 546-6627

6

---ZIP CODE 95404
---COLLEGE AV INTERSECTS
700 METCALF JOSEPH REAL ESTATE 545-4019
METCALF JOSEPH • 545-4019
718 APARTMENTS
1 AGNEW JOPE E MRS 546-6289
2 VACANT
3 JUNKER HELEN A MRS
4 SICKLER ROBT
5 BEEBE DELLA F MRS 542-1435
6 VACANT
719 NO RETURN
720 SALAS ROBT K
722 NELSON CHARLES H • 545-9509
723 SERDAHELY KATH MRS • 542-9175
727 WARREN IDA G MRS
727B HOLMES HERMAN J • 546-7017
732 CASASSA ANNE N MRS • 545-1263
739 WEATHERSBY LEONARD • 545-7564
742 MATTSON ARTH M • 545-4082
743 DOOLEY ELWOOD A • 542-9569
743A VACANT
743B RAY JACK
746 KORDASH BEN J • 542-4800
747 NOONAN PAUL M • 542-3791
751 GOMES HELEN MRS
752A VACANT
752B ELLEDG MICHL
752C STACEY EVA MRS
752D BREEDEN EMERY R 542-1727
753 VINCENT FLORA M MRS
755 VACANT
---BEAVER LA BEGINS
757 JOHNSON RANDOLPH A • 545-6208
762 NO RETURN
763 UEHLINGER MAUDE MRS 542-0117
764 CARLSON EVELYN L MRS 545-1002
767 RATLIFF MAXINE 546-0971
771 ELLIOTT GEO C • 545-7752
772 ROLPH JOSEPH W JR 545-4410
---BENTON ST INTERSECTS
804 CLAPP MADGE • 542-2978
805 VACANT
808 SCOTT MYRTLE B MRS • 546-6607
811 VACANT
815 BARKAS HELEN MRS • 542-9058
816 STRIEPEKE EDW J 546-4895
820 MAILER J CLARK • 542-0101
823 KETTERLIN LUCY H • 542-7971
827 CRANDELL BEATRICE E MRS 544-0659

Who's Who— and Where?

Such questions can only be answered by the Directory and that is where people look when they want to buy.

Are you properly displayed therein to get the business?

SANTA ROSA SAVINGS AND LOAN ASSOCIATION
HOME LOANS – INSURED SAVINGS
HEAD OFFICE: 835 - 4th STREET, SANTA ROSA — PHONE 545-2525
BRANCHES: 702 BROADWAY, SONOMA — PHONE 938-8541
325 MAIN STREET, LAKEPORT — PHONE 263-5401
999 GRANT AVENUE, NOVATO — PHONE 892-2401

BEAVER ST--CONTD
SHEETS JAN MRS 542-7218
828 GRINTON LORNIE A REV 545-1520
8
---HOWARD ST INTERSECTS
900 HANSEN GLADYS C MRS • 544-7025
904 COLVIN DOROTHY W MRS • 544-4200
911 MATTHEWS ROBT E • 545-5442
912 MALLORY DON F 542-3199
912A ARFSTEN OCKE 542-3950
915 MC HALE WM A • 545-1713
918 KINDIG PAUL L • 542-3804
920 FORTUIN MARGARETTA N MRS 546-3381
921 SNELL BEATRICE M MRS • 546-1080
922 BREDEHOFT ERNEST L • 546-2782
928 HALL LENA MRS • 546-4634
929 MAC DONALD EDITH MRS • 542-7004
---NASON ST INTERSECTS
1011 ELLIOT ARTH L 544-5610
1015 KAMSTRA LUVERNA MRS 545-2015
1017 THOMPSON ALTHEA L MRS • 545-2570
---SPENCER ST INTERSECTS
1115 FORES EDITH M MRS • 545-3715
1119 TROSPER EMILY MRS 542-3641
1125 ORR LEE L • 542-0349
---NEALE DR INTERSECTS
1126 JOHNSTON EVERETT • 542-1940
1131 HANSON PERCY B • 546-1542
1133 RANKIN ANSIL R • 545-6132
1136 HAWKES JOHN • 542-0462
1141 PLETH VALDEMAR • 542-3065
1142 YOUNG ARTH E • 545-4251
1147 PERKINS EDW L • 542-5193
1150 DILLMAN GEO P • 542-2805
1153 HOUSTON MILDRED S MRS • 542-5159
1154 WILLIAMS GEO A • 546-2847
1159 CLEEK GEO W • 542-5092
1162 WAYLAND WM H • 546-6957
1163 LUETGE ROBT A 545-8589
1167 VACANT
1173 WEBB LOUISE MRS • 542-0350
10
1205 STANKO GEO J • 546-3324
1206 COOK HENRY L • 545-1480
---PACIFIC AV INTERSECTS
1223 SPINA NED J 542-8447
1224 PAULL MARGT M MRS • 542-2807
1229 AARON JOSEPH T • 542-0251
1230 OAKIN WALTER E • 546-2883
---LOUISA DR INTERSECTS
1311 BYRNE LLOYD J • 545-4303
1312 MC LAIN ERVIN J • 542-6246
1315 TOWNSEND DAVID S 544-4769
1316 WATERMAN ROBT
1317 CASIMIRA ARRIETA MRS • 542-8641
1320 GILLETT OSCAR E 545-7902
---ZIP CODE 95404
---MC CONNELL AV INTERSECTS
1512 PULASKI GRACE E MRS • 542-0827
1517 SWAN CLAUDE E •
1519 NILSSON ETHEL M MRS • 542-7949
1520 MATA FELIPE
1523 LAUGHLIN SAML E
1527 OGG SAML B REV • 544-0943
1540 PETERSON EMMA E MRS 546-2944
1572 VACANT
1580 MIRAMONTEZ CLIFFORD W • 545-0383
1594 WHITE NORMAN 542-4477
1595 BREWER ROBT B 545-3816
1641 ARCHER PAULA MRS 544-9411
1643 GURLEY SAML H • 542-3616
1655 CURRAN JERRY •
1656 VACANT
1657 TENTER ETHEL M MRS
1670 LEWZADER JAMES F 542-8676
1674 MOORE MICHL D 544-4872
1677 SMITH EARL • 545-4196
1685 PARKER MYRTLE MRS • 542-3512
1690 HORTON LYNN A 544-7919
1692 DOBSON JACK J • 542-2969
---CARR AV INTERSECTS
1700 MARR NADINA • 545-3461
1718 ALEXANDER DWIGHT • 545-5047
1721 HANSEN NORMAN S • 545-2587
1725 VENEZIANO PATK G • 542-4583
1726 MC KINNEY ETHEL MRS • 546-8205
1730 WOODROW GAUMOND •
---DEXTER ST INTERSECTS
1804 CAYLA HENRY J
1807 HENDRICKS GLENN F • 542-4176
1810 GUENZA JOHN P • 542-0421
1813 HEINLE CHARLES C • 546-7000
1816 KAY FRANKLIN •
1819 LAIHO JOHN • 546-0831
1822 WETTSTEIN ERNEST • 542-3794
1825 MC GEE WM J JR • 544-0271
1828 VAN WORMER FLORENCE E • 542-0227
1831 KLINE HARRY A 542-1913
1834 WISEMAN RALPH N • 546-1734
1840 QUICK LESLIE I • 546-8181
18
---SILVA AV INTERSECTS
1907 SCHAEFFER ANTONE F • 542-7320
1908 BARNES CLYDE A JR • 545-2032
1913 EASTIN EVALYN MRS • 542-7185
1914 JONES HAROLD W • 542-3997
1919 LEHTINEN EDWIN V • 545-4328
1920 MC KNIGHT VIOLET H MRS 542-1396
1922 BURNS FRANCIS J 542-5510

41
BEECH AV -FROM 1 NORTH OF DU PONT DR SOUTH, 3 EAST OF CALISTOGA RD
---ZIP CODE 95405

21
BELAIR WAY -FROM MARSH RD SOUTH, 3 WEST OF MARLOW RD
---ZIP CODE 95401
2925 POLVERARI PETER • 545-7521
2929 SCHISLER CONSTRUCTION 544-3732
SCHISLER JAMES K 544-3732
2947 LEWIS FLETCHER • 542-8633
2975 MONTGOMERY ELEANOR H MRS • 545-7023

50
BELLEVUE AV -FROM SANTA ROSA AV WEST
---ZIP CODE 95401

PIANO & ORGAN HOUSE
MUSIC SCHOOL
1599 CLEVELAND AVENUE, SANTA ROSA
PHONE 542-4546

Consult the CLASSIFIED LISTS of the DIRECTORY
If You Would Find What You Wish to Buy

SANTA ROSA FURNITURE CO.
LOOK FOR THE BILTWELL LABEL
Where Good Furniture Is Not Expensive
4th and A Streets, Santa Rosa Phone 545-1901
Serta MATTRESS and BOX SPRINGS

THOMPSON CLEANERS
BETTY and JESS EZELLE
PHONE 545-4172
4040 MONTGOMERY DRIVE SANTA ROSA

HALL & SON, INC.
H & C METAL PRODUCTS
Plumbing - Heating - Air Conditioning - Plumbing Supplies - Appliances
3555 Airway Drive, Santa Rosa — 546-3040 — Coddingtown

BELLEVUE AV--CONTD
84 LIGHT HERBERT W • 544-4203
---MORELAND AV INTERSECTS
100 VACANT
104 KING THURMAN L
106 VACANT
108 O'GRADY JOSEPH • 544-7770
144 GULICK GLEN R • 546-1552
150 ROBERTS WM J
152 WINCHESTER JACK L
154 VACANT
156 CASTLE JANET S MRS 546-8744
158 PETERSON MARIBEL MRS
160 FLORER ROBT J
162A VACANT
162B NO RETURN
162C VACANT
162D JONES W J
164 VACANT
166 LA POINTE FRANK J
168 MILLS JESSIE WM
170 SLINGER THOS V 542-5976
172 NO RETURN
174 REEVES JOE D 544-7643
175 COGGINS FENCE & SUPPLY INC 546-0284
COGGINS MARLAND • 546-4965
REAR COGGINS MARY MRS 542-1174
178 VACANT
180 LENNARZ PETER
182 ESPINOSA MATT 545-8476

39

---NWP RR TRACKS CROSS
200 CHAMBERS LARRY 546-2969
202 TURNER ARTH R 544-0116
204 VACANT
206 GIRMONTE PAMELA
208 SMITH DON E 545-C378
210 LANGTON DANE
212 CONTRELL SANDRA MRS
214 FAIR DIANNE MRS
235 TURNER DOROTHY MRS 544-2551
248 LARMAN HAYDEN
251 VITIGO MANUEL
310 BLIGH GEO F • 545-1940
322 KONNOFF NICK • 545-3069
364 ANN'S EMBLEMS 546-6703
SCHOEPS ANTOINETTE MRS • 546-6703
---JUNIPER AV INTERSECTS
402 STEGEMAN HANS C • 542-5400
404 SEVERY VICTOR H • 546-0240
408 FREDRICKSON MELVIN 544-3857
---S DUTTON AV INTERSECTS
444 GOODE BROS PRNTR 545-4064
GOODE WALTER J • 545-6030
---WILDER RD INTERSECTS
---WEBER LA INTERSECTS
500 ROSENBERG JOHN • 545-0131
502 CANADA VINCE 546-3059
530 MARSH LEON T • 546-3335
536 GUILLORY SEMION • 546-7082
564 VACANT
568 GONZALES PAUL R • 544-1141
575 FUSCHE JAMES
576 BERNICK ANDREW • 546-0974
582 NO RETURN
590 HABER GEO D • 546-0561
---PRIMROSE AV INTERSECTS
628 STOVERS JAMES 544-7512
660 PACE JOSEPH A • 542-4806
666 ORSOLNI MIKE
670 LINKHART LAWRENCE • 545-8094
671 BIGLIERI LINO • 545-5987
698 BONNELL BERNEICE A MRS •
707 BIRILLO LEAH MRS • 545-5784
711 SCHATZ STEVEN
721 SILVESTRO AUG A • 545-1177
756 VACANT
766 MILLS BARBARA M 544-7284
770 DOERS ALLAN 544-6075
---STONY POINT RD INTERSECTS

45

BELLHAVEN CIR -FROM FAIRFIELD DR SOUTH, 1 EAST WHITE OAK DR

---ZIP CODE 95405
200 SEITZ WILLARD A • 539-1440
201 EDGERTON CHESTER L • 539-0345
206 DECKER J L 539-2137
208 VACANT
212 FORREST GEO D • 539-3908
213 CHRISTIAN THOS A • 539-4099
237 CHRISTIANSEN RUSSELL C
241 HENSON MILDRED F MRS • 539-1344
260 ORSETTI JOSEPH V
264 CRABB FRED G • 539-9087
268 WAMSER RALPH C • 539-2812
272 STREBEL GRANT A • 539-1666
276 OLSEN HARRY W • 539-3777
277 VACANT
283 KAVANAUGH MARTIN A • 539-1298
291 VACANT
297 THOMPSON GEO
302 USHER GEO L • 539-1871
303 MACKEDIE P KEITH • 539-4153
307 CHAFFEE LAWRENCE W • 539-4590
312 VACANT
314 VACANT
317 UNDER CONSTN
318 THORDARSON T ROY • 539-4913
323 FRANKLIN RUTH G MRS • 539-4674
330 UNDER CONSTN
331 NO RETURN
343 GAUL LOUISE E MRS • 539-1465
347 LEWIS DIXON • 539-0699
351 SCHROEDER ARTH 539-3897
352 HAWKINS HARRY C • 539-0744
356 PETSCHE EDMUND • 539-2367

45

BELLHAVEN CT -FROM BELLHAVEN CIR NORTH, 2 SOUTH OF FAIRFIELD DR

---ZIP CODE 95405
221 NO RETURN
223 FISKE JOHN N • 539-2984
227 URE ARNOLD G • 539-3361
239 TERRY WALTER F • 539-0126
244 HARVEY JOHN B • 539-1161
248 VACANT

Bishop Hansel FORD
FOR FORDS CALL: 542-0620
SERVICE 421 "B" STREET
SALES 430 "A" STREET
SANTA ROSA
"Value Thru Volume"
BISHOP HANSEL LEASING INC.

REDWOOD EMPIRE
ADJUSTMENT BUREAU
1030 2nd Street Collections Phone 546-2700
MEDICAL-DENTAL-HOSPITAL BUREAUS OF AMERICA

BELLHAVEN CT--CONTD
250 VACANT
252 VACANT
256 BERRY CLIFFORD F • 539-3376

45

BELLHAVEN PL -FROM BELLHAVEN CIR NORTH, 1 SOUTH OF FAIRFIELD DR

---ZIP CODE 95405
327 CAMPBELL E ROBT
332 CLARK GEO S 539-1387
336 VACANT
340 MC CORKLE C O • 539-2199

30

BELMONT CT -FROM 1980 SONOMA HIGHWAY NORTHEAST

---ZIP CODE 95404
1919 WILLIAMS EDLA C MRS • 542-4334
1920 APARTMENTS
1 BROWN IVY M MRS 544-0661
2 HILL BENITA MRS
3 BARLOW AGNES C MRS 545-1071
4 NO RETURN
1921 VACANT
1930 BOWDEN JANE 545-5860
1931 HUBER HARRY • 542-7136
1936 FOLEY JAMES E HEARING AIDS 545-1450
FOLEY JAMES E • 545-1450
1937 LINCICUM EVELYN D MRS 545-3578
1940 PIERCE DELMER D • 544-7437
1941 MESSER LORETTA B MRS 542-4842
1948 BIANDO LLOYD C 545-5079
1949 VACANT
1955 SWAN ROBT • 546-7449
1960 DRAKE GEO F • 542-0437
1961 GAIGE WALTER L • 545-1751
1966 GARLOFF LAWRENCE L • 545-6064
1967 TRIACCA ANDREW H • 542-3730
1972 GIROLO SYLVESTER E • 545-2644
1973 GARDNER VIVIAN MRS • 542-1916
1978 CORY EUG W • 545-1689
1979 GOODWIN MINNIE L MRS • 545-1886
1984 CAMPBELL ADA B MRS • 545-5297
1985 HART THOS D • 546-1837
1990 KOENIGSBERG IRVING I • 546-1025
1991 COLES A MADELINE • 545-9448
1996 LE FRANCHI PETER F • 546-1224
1999 SKAGGS WALTER A • 545-2744
---AUGUSTAN AV BEGINS

18

BELVEDERE WAY -FROM 2500 CHANATE RD EAST

---ZIP CODE 95404
700 CAMPBELL GORDON M • 542-7251
703 BEHME BOYDEN • 546-8773
706 DURANDO ANTHONY F • 542-5557
710 CKESON DONALD L • 545-5060
711 CRAVER JUDITH MRS
720 AL'S CARPET CLINIC CARPET LAYERS 546-3583
FRITZSCHE ALVIN M • 546-3583
721 TOLMIE CHESTER C •

30

BENICIA DR -FRCM 4710 RINCONADA DR NORTH AND SOUTH

---ZIP CODE 95405
410 SCHULTZ CARL A • 539-1469
411 BALLOTTI REYNOLDS J • 539-4407
449 WISE ELMER E • 539-0693
480 FISH VIOLA MRS •
481 FREDIANI LARRY E • 539-1172
499 SWARTZ CLAYTON W • 539-3167
503 GILMER GENE O • 539-0756
507 KESLER DONALD S • 539-9302
600 CONNORS GENE C • 539-1453
609 CORMIER ELMER S • 539-3400
614 WOMACK BOYD W • 539-2033
615 BAIN JOHN C • 539-2542
629 LAU KENNETH F • 539-3017
630 BOGARDUS HARVEY W • 539-0782
653 VACANT
656 NEIDLINGER JOSEPH H • 539-9051
671 OLSON GARY D •
682 FINNERTY ROBT E • 539-4642
689 BOWEN JAMES H • 539-9190
697 SANTA ROSA BIBLE CHURCH 545-5389
703 MONTECITO CAR WASH 539-2976

30

BENJAMINS RD -FROM MIDDLE RINCON NORTH, 1 NORTHEAST OF SONOMA HWY

---ZIP CODE 95405
309 NO RETURN
335 PATCHETT LLOYD C •
430 HIGHFILL JOHN W 539-2711
436 WHITED DOUGLAS L • 539-0482
437 BOLLING ROBERTA MRS
444 MANN VIRGINIA M MRS • 539-9516
452 THOMPSON DARWIN A • 539-4364
464 VINCI PAUL J • 539-2116
465 GATES EVA MRS •
470 LOWE ROBT E 539-1959
471 AHEARN THOS •
475 VACANT
482 BROWN CORA MRS • 539-1819
483 MC CLURE JAMES W • 539-3763
488 BEARDALL DARRYL R • 539-2238
494 SHANNON LELAND • 539-4569
500 CARRILLO WM M • 539-3205
510 WEBB FLORENCE MRS • 539-0675
---CANYON DR INTERSECTS
574 JOHNSTONE ALF L •
575 CATES MARY L MRS 539-4102
577 MISIN TED 539-6351
579 NELSON JERRY V 539-3088
605 SUENRAM RUBY MRS
611 SPURIER BRADLEY

MEAD CLARK LUMBER COMPANY, Inc.
THIRD AND WILSON STREET, SANTA ROSA
Your Home Owned Yard
Free Delivery to 50 Miles
PHONE 542-4141

SANTA ROSA TELEPHONE SECRETARIAL SERVICE
PERSONALIZED ANSWERING
3706 MONTGOMERY DR., P.O. BOX 672, SANTA ROSA PHONE 542-3112

INSURED SAVINGS — HOME LOANS
Summit Savings AND LOAN ASSOCIATION
715 Hahman Drive, Montgomery Village Phone 546-0544
614 Fourth Street, Downtown Branch Phone 545-0680
119 North Main Street, Sebastopol Phone 823-7411
3300 Jefferson Street, Napa Phone 255-3310

BENJAMINS RD--CONTD
622 WHITE LLOYD D
623 DILLARD LESTER R • 539-0528
624 CARY JOHN M 539-4184
630 GODDARD OLGA MRS
632 LUEGER OTTO E • 539-9209
634 GEORGE ARCHIE • 539-9256
635 WILHELM ROBT J • 539-5806
638 CARGENEAS CARRIE MRS •
640 JORDAN CALVIN H •
641 WALKER WM L •
642 COULBOURN JAMES F • 539-2824
644 OVERTON WILLARD L • 539-0925
648 STEWART EDW • 539-9168
REAR STEIGENBERGER CARRIE MRS
651 CHASE STERLING J •
660 MEALMAN LEROY A • 539-3254
668 JUAREZ KATHLEEN K MRS 539-1018
---SPEERS RD INTERSECTS
700 CORNILSEN MARTIN N • 539-3382
704 WATKINS JOSEPH C
706 MARSHALL MELVIN • 539-1816
710 GALLOWAY ERNEST W • 539-1729
711 CHRISTY RONALD A • 539-4189
728 BOOTHE MERWIN O • 539-4128
733 HERRAMAN AVA MRS • 545-2224
745 CHURCH OF CHRIST
749 VACANT
751 THOMAS MAURICE •
753 DOSS EDW D • 539-9772
755 SCHWEIGER FRED A 539-4605
765 SCHLEYER PHILIP T •
775 AMBROSE FLOYD F •
785 LOCKE DIANA S MRS • 539-9058

34

BENNETT AV -FROM SANTA ROSA AV EAST, 6 SOUTH OF SEBASTOPOL

---ZIP CODE 95404
710 SOUTH PARK SCHOOL PRIN 545-3039
716 HALLS AUTO REPAIR 542-4161
HALL ROY E • 542-4161
730 PETALUMA CO OPERATIVE CREAMERY (BR) 546-3773
---GRAND AV INTERSECTS
804 KANIHAN MARY MRS • 546-1790
806 KANIHAN GEO J •
808 ALVES ANNA A MRS • 542-4061
810 ARRITT M DOUGLAS 544-7880
812 CASHMAN JOYCE L MRS 546-5401
816 JONES WILEY 544-6970
828 KNOBLOCK JULIE MRS 544-3486
830 JABIN MICHL W
---DE TURK AV BEGINS
914 SWEENEY ROBT L 545-6449
920 UNDER CONSTN
---TEMPLE AV BEGINS
1006 CAMPBELL JAMES M • 546-3492
1012 HUFFMAN WILMA M MRS
1014 LAZZARINO ANTHONY • 542-5528
1016 GABALDON VERA MRS 546-6634
1018 KING ROBT J
1020 MADAME ORON CURTAIN LAUNDRY 542-3998
ORON CATH MRS • 542-3998
---HENDLEY ST INTERSECTS
---SOUTH E ST INTERSECTS
1350 COUNTY FAIR & EXPOSITION INC 545-4200
FAIRGROUNDS GOLF COURSE & DRIVING RANGE
THAWLEY WILLARD B 546-2469
SCHILTZ HOWARD HORSE TRAINER 545-4200
1351 BERNING SCHOOL OF DANCE 545-2013
BURCHART'S SCHOOL OF DANCE 545-2013
VETERANS MEMORIAL BUILDING 545-2013
AMERICAN LEGION POST 21
DISABLED AMERICAN VETERANS
FLEET RESERVE ASSN
LADIES OF THE GRAND ARMY OF THE REPUBLIC
NAVY MOTHERS CLUB
MILITARY ORDER OF THE PURPLE HEART
UNITED SPANISH AMERICAN WAR VETERANS
U S BANKRUPTCY COURT
VETERANS OF FOREIGN WARS POST 1844
VETERANS OF FOREIGN WARS POST 3781
VETERANS OF WORLD WAR I
WAR MOTHERS CLUB
---BROOKWOOD AV ENDS
1401 SPEEDEE SEVEN ELEVEN STORE 542-9724
1403 SPEED QUEEN LAUNDROMAT 542-3844
1405 DOG HOUSE THE GROOMING & SUP 544-8653
1407 BENNETT AVENUE BARBER SHOP
1415 EM-N-LEE UPHOLSTERY SHOP 542-1300

38

---BRIGHAM AV BEGINS
1513 PAOLINI PIETRO • 546-1824
1553 DEL CURTO OLINDO P • 542-5662
1635 ANDERSON KENNETH M 546-9815
---GORDON LA BEGINS
1743 BRODY DONALD R 542-3865
1744 APARTMENTS
1 HUNT RONALD 546-8697
2 JOHNSON LINDA A 544-8753
3 WILSON RAYMOND 545-0304
4 SUTLIFF GEO B 546-9360
---RAMONA DR BEGINS
1900 VACANT
2001 LAGOMARSINO BERNARD • 542-5214
2015 ECKLIND ALMA MRS • 542-4916

38

BENNETT VALLEY RD -A CONTINUATION OF BENNETT AV EAST AND SOUTHEAST

---ZIP CODE 95404
1997 HARDISTY ELWIN P • 542-8478

EMPIRE COLLEGE OF COMMERCE
MARY M. THURMAN — ADMINISTRATOR
COMPLETE BUSINESS COURSES APPROVED FOR VETERANS
37 OLD COURT HOUSE SQUARE, SANTA ROSA PHONE 542-7634

"SPURGE" HENDERSON BAIL BONDS
LOW RATES OPEN 24 HOURS FAST SERVICE
408 Santa Rosa Avenue, Santa Rosa Phone 542-7050

35

BENNETT VALLEY RD--CONTD
1999 REYNAUD LEON • 542-3672
2087 NO RETURN
2175 LARSEN HILDA B • 545-3876
2555 K V R E 545-2024
2653 KAY JAMES C 545-3244
2701 SANDSTROM EARL O • 545-3779
2705 BEACH GEO A • 546-3284
2749 TEAMSTERS UNION LOCAL 980 LAB ORG 542-1292
2759 COMMUNITY HEALTH ASSN OF NORTHERN CALFORNIA 545-2122
2930 CALVARY CATHOLIC CEMETERY 545-0526
2938 FRIEDRICKSEN JOHN A • 545-4083
2951 HEBERT HYLAND J •
2951½ JONES JAMES
---HOLLAND DR BEGINS
2973 PILLOW ALF L • 542-5902
2985 CASTAGNA HAROLD V • 542-6511
3377 WRIGHT DENNY 546-9872
3381 YOUNG PIERCE S • 542-2735
3383 WRIGHT DENNY C • 546-9872
3385 CLSBORG TOR 545-9082
3387 TAFT R C •
3397 MC ELWAIN VERNON O
3445 DODD ARTHUR E REAL ESTATE (ARTH E DODD) 546-6675
3449 BENNETT VALLEY MARKET 544-3864
3449A O'BEAR CHARLES
3459 JAMES ROOFING CO 542-6096
JAMES ALDEN E • 542-6096
3469 BONNICI GARY
3473 MORTON GEO 542-4099
3476 ROUNTREE PAUL W • 546-7217
3478 BIANCHI ALDO A • 545-1620
3485 DE FOREST BILL
3489 SEARBY GARY
3493 THILL MARVIN 545-6499
3537 NO RETURN
3537A THIELMAN VIOLA T MRS
3580 ANDERSON JACK A L • 545-5717
GARMSTON ROBT 542-6302
3589 DUNCAN RALPHA L MRS • 542-1017
---HOLLAND DR INTERSECTS
4015 SARTORI VICTOR J • 542-7763
REAR BELLO JOHN 542-3440
4018 NO RETURN
4044 JOHNSON JEROME • 542-7663
4060 WELCH THOS D • 542-3355
---BETHARD DR BEGINS
4148 ALLEN LLOYD • 542-5221
SCOTT ODIS 546-7760
4188 CALHOUN FREDK E • 542-2267
---MT TAYLOR DR BEGINS
4211 BETHARDS EARL T • 546-2158
4293 APARTMENTS
1 BAILEY STANLEY J JR
3 VACANT
4 HILBURN W J 545-7850
5 CASAROTTI WALTER D 546-8598
6 VACANT
4350 WERTZ ROBT C • 546-0823
4354 IVERSON EDWIN L • 545-2452
4378 FITZWILLIAM MARGUERITE S •
4450 GUANELLA BROS HARDWOOD FLOORS • 546-4566
GUANELLA RAYMOND G • 546-4566
4457 NO RETURN
4460 BROWN DOUGLAS W • 546-8966
4480 CHENEY CARL D GENL CONTR 542-1117
4488 ACKERMAN MARK BUSINESS ADMINISTRATION PHYS FINANCIAL ADMN • 545-3775
ACKERMAN MARTIN L • 545-3775
4500 CORDSEN HENRY A • 545-2462
4502 GILARDONI RICHD L • 546-9948
4506 GILARDONI JOSEPH • 546-2477
4520 GILARDONI OLIVER J • 546-2572
4536 SAMANDRA RICHD
4580 VACANT
4600 LINDVALL R A • 545-5679
4610 HINESLEY HAL H • 546-6876
THAUTE ROY L
4669 ARIGONI TONY L 544-3180
4675 VACANT
4710 PISENTI JOSEPH J •
4728 CLOSE MYRON B • 545-5894

38

BENNETT VIEW DR -FROM MOUNT TAYLOR DR EAST, 2 SOUTH OF BENNETT VALLEY RD

---ZIP CODE 95404
4426 NAGAZYNA MADELYN I • 546-1161
4427 LIPPMAN PAUL • 542-2824
4443 KNIGHT FOREST F
4449 ROBINSON HARVEY 544-0940
4459 KRAMER ROBT B • 545-5245
4463 NO RETURN
4467 BERRY RALPH T • 546-0498
4471 ELLIOTT DARREL E • 544-0645
4476 SMALLCOMB DAROL O •
4479 SHICK VERNON H • 544-1606
4493 DOCHERTY THOS • 545-7189
4495 GALLIER JAMES L • 546-6010
4497 WEST MARTIN E • 542-3293
4515 ROBERTSON EUG F • 542-9584
4516 SMITH BYRON S • 544-3252
4520 PETTY GEO L GENL CONTR • 546-7377
4580 BENNETT VALLEY UNION SCHOOL 542-2201

17

BENTON ST -FROM RIPLEY EAST, 2 NORTH OF COLLEGE AV

---ZIP CODE 95401
203 MASON NELL E • 542-3133
207 CRIM JUDY 542-9497
209 GARVEY GRACE 544-8646
211 BOYRIE KENNETH A 545-8268
212 NO RETURN
213 ZILIAN JAMES A • 544-0297
216 MEAD ROY A • 545-7311
217 MARPLE JEAN 545-8335
221 KIRKPATRICK HARRY • 545-3931
222 MOORE DICKIE L • 545-4129
223 COLWELL ALVENA M MRS • 545-4260
225A THOMAS JAMES W 546-2974
225B NEWCOMBE MARTIN G 546-8130
225C BRUNN LOTTIE L MRS 545-6092
228 BARTSCH CORNELIUS • 542-3406
229 SMITH WALTER A •
234 MC GREGOR ALICE MRS •
238 NOREIKO ADOLPH A •
242 HUNTINGTON MARY M MRS • 542-4998
246 SALLEE MICHL •
250 MC CULLOUGH ELLEN MRS • 545-4480
---MORGAN ST INTERSECTS
300 BOHR ARNOLD J • 542-5323

TALMADGE
"BABE" WOOD CO.
"The Home of Friendly Service Since 1927"
CADILLAC—PONTIAC—TEMPEST—FIREBIRD
505 Mendocino Avenue, Santa Rosa 545-2232

Who Sells It?
Is Answered by the Classified Business Lists in this Directory

More goods are bought and sold through the Classified Business Lists of the Directory than by any other medium on earth.

HAMILTON SALES CO.
New and Used Building Materials — Plumbing Fixtures and Supplies
COME AND SEE OUR COMPLETE LINE
4241 Santa Rosa Avenue, Santa Rosa Phone 546-7666

SANTA ROSA SAVINGS AND LOAN ASSOCIATION
HOME LOANS – INSURED SAVINGS
HEAD OFFICE: 835 - 4th STREET, SANTA ROSA PHONE 545-2525
BRANCHES: 702 BROADWAY, SONOMA PHONE 938-8541
325 MAIN STREET, LAKEPORT PHONE 263 5401
999 GRANT AVENUE, NOVATO PHONE 892-2401

BENTON ST--CONTD
301 BARNES NELLIE E MRS • 545-2102
307 PHILBRICK GLADYS M MRS • 546-1331
309 LEVIN SAM N • 542-4368
312 RIDER MARY MRS • 546-1232
315 HUNTLEY GEO L • 545-6713
316 SUMNER GEO W 545-2177
319 MARTIN MERLE MRS 546-9626
321 PEACH WM R • 545-2696
322 NO RETURN
324 ARRIGONI JOHN Z • 542-3972
325 COVINGTON JAMES F • 546-8253
331 COLQUHOUN ELIN S MRS • 546-0582
332 GUENZA HARRY A • 542-3879
333 REINKING SAML W • 542-1901
339 WINKLE V MRS •
340 KING LEATA MRS • 542-7618
341 FENTON RACHAEL M MRS • 542-3849
342 PAVESE PETER J • 542-1836
345 HEUSER EDYTHE MRS • 546-4201
345A BROOKIN LARRY
346 ASHWORTH ALF H • 544-7992
---GLENN ST INTERSECTS
401 PYE THOS P • 542-5524
402 ESTILL MAX • 545-7121
408 BENYA STEPH J 546-2001
409 PRIEST ESTHER B MRS MRS • 542-8538
410 VACANT
413 CLEVELAND JEANNETTE M MRS •
418 MC DONALD ARTH J • 544-2998
419 WALRAVEN HENRY S • 546-6425
421 STREBEL JOHN • 542-4801
422 MOEN EARLE • 542-2989
427 KEENAN ELMER L • 542-7288
428 LARKIN WM C • 542-4284
WOLF LAURA
MORRIS MIKE
428B YOUNG PAMELA
432 BYRNE WANDA MRS • 542-8833
432A LEE JACK
432B TURNER JIM
432C BAUM SANDY
435 ZERBONI JOE M • 546-7781
440 MECHAM HARRISON 542-4909
441 ADKINS CLIFFORD C • 542-4380
444 GIBSON GORDON • 545-5922
445 ODEGARD LOIS S • 546-1317
450 MANTHEY ROMELL E MRS • 542-6558
485 LEWIS DEAN
491 KIRKMAN ALBERT W 545-8765
495 BROMBERG ALF 545-6398

7
---ZIP CODE 95404
---MENDOCINO AV INTERSECTS
513 BAREND RALPH J • 546-6358
517 FUETTERER PEGGY MRS 544-3760
518 CONNALLY HELEN R MRS • 542-5038
519 DAY MARY C • 545-6374
523 REEVE ETHEL P MRS • 542-4020
524 VAN HOUTE ELINORE MRS • 542-6639
529 SMITH JOHN H • 545-2535
530 CHAPMAN GUY L • 545-1423
539 DUFFY BESSIE MRS • 545-7686
---SLATER ST INTERSECTS
540 WASKO MICHL A • 546-8741
603 PADRNOS TERRY L 546-4329
607 DOWNS VERNON L • 542-5821
612 PRINGLE HERSCHEL L • 546-1121
613 SLATER FRED C • 542-1106
MOUNTS GENEVIEVE D
617 COOPER URSULA MRS 542-4165
618 CHRISTIAN CATH • LI2-1778
618A MC KENZIE ALICE MRS 542-9563
618B COLTON MARY J MRS 545-1566
619 HANES JOHN W 544-6433

6
---HUMBOLT ST INTERSECTS
707 LOWSLEY MARION R MRS • 546-1318
715 GERHARDT PAUL E • 545-5015
717 SMITH ELLEN M MRS 542-8887
719 HESSELTINE FLORA MRS • 545-5526
---ZIP CODE 95404
---ORCHARD ST INTERSECTS
801 DON'S LITTLE SUPER MARKET GRO 545-2672
805 RUTH'S BEAUTY SALON 546-0358
808 MARLATT LOLA M MRS • 545-7651
816 MC KINNEY ADA E MRS • 542-4846
819 KERR WINIFRED • 542-2872
849 NO RETURN
---BEAVER ST INTERSECTS
904 SEREL ESTHER M LI5-4515
909 MC DANIEL FRANCES F MRS • 546-7658
910 TRIER RALPH H • 542-1787
911 TAYLOR MAUDE T MRS 542-4492
912 VACANT
913 GEBHART HELEN E MRS • 546-1956
913A CALLERI MARK A 546-6320
913B TORDSEN BERTHA E MRS 545-6906
918 DAVY MARGUERITE MRS • 546-2832
919 EVANS BEULAH S MRS 545-0280
921 FRENCH SUZANNE H MRS 542-1657
922 MERREFIELD ROBERTA MRS • 542-5040
923 BROWN MILDA MRS 545-1807
925 MC PHERSON JANET MRS 542-0860
931 BUONCRISTIANI GISMONDE • 546-5854
---KING ST INTERSECTS
1011 JENSEN DIANA E MRS • 542-6865
1015 SHATTO INA M • 545-1346
1017 HOLBROOK WANDA J MRS • 546-7335
1020 NO RETURN
1023 COVINGTON ASA B • 542-0642
1027 ISAACS ETTA M • 545-1047
---WRIGHT ST INTERSECTS
1030 MC HENRY VERNA MRS • 546-3198
1033 HAUSLADEN JOSEPH A • 542-1213
1035 LAMBERT FERDINAND • 546-3686
1036 CRAWFORD CHARLES L 545-7622
1038 CANTUA AVEL R 545-8817
1043 ECKHART PERCY P • 545-1635
1045 BACHELOR JACK
1046 VACANT
1047 PILSWORTH RACHEL A MRS 542-8658
1048 VACANT
1051 PEGGY'S BEAUTY SHOP 546-2525
HERRON FLORETTA N MRS • 546-5249
1055 SENIOR CITIZEN'S CLUB
1056 BROWN WESLEY V 545-0186

19

BERKELEY DR -FROM RICHMOND DR NORTH 1 WEST OF MENDOCINO AV

---ZIP CODE 95401

BERKELEY DR--CONTD

2100 VACANT
2101 SNYDER JOSEPH E • 542-1977
2112 CANTRELL REX M • 542-1870
2115 CALETTI RICHD C • 545-5348
2124 ANDERSEN HAROLD T • 546-3156
2127 ZIMMERMAN REID G • 542-1951
2132 DRENNAN LORIN E • 546-3457
2135 SKILES HAROLD D • 545-3846
---STEELE LA INTERSECTS

32

BERTHA LA -FROM ALBERT DR WEST THEN SOUTH IN SEMI-CIRCLE, 1 SOUTH OF MAYETTE AV

---ZIP CODE 95405
1210 JARVIS CHARLES G 544-0153
1220 NOWLIN THOS D • 546-8467
1221 VALIM JAMES C •
1225 MOORE RICHD R • 542-0112
1226 MACDONALD DUNCAN • 542-1509
1230 PLINSKI ROBT E • 546-9806
1231 HLOBIL FRANK J • 546-5252
1236 ROMAN DONALD E • 542-2086
1237 REMMERS RICHD H 544-7494
1241 PITKIN JOHN H • 546-0951
1245 FRAZER WM J 545-8788
1248 REID ALEX H • 545-6739
1249 HASELTINE CHARLES S • 544-3737
1253 ETERVCIC MARIO V 544-5960
1257 HARPER WOODROW O 545-6940

38

BETHARD DR -FROM BENNETT VALLEY RD EAST, 1 NORTH OF MOUNT TAYLOR

18

BEVERLY WAY -FROM HYLAND SOUTH, 2 EAST OF DANBECK AV

---ZIP CODE 95404
2014 DE MAURO JAMES J 544-7975
2015 RINGO CARL B JR • 542-5979
2022 SPIRIDONOFF SERGE V • 545-1387
2023 CAMPBELL LEWIS E • 545-1184
2027 CLAYTON MERRILL G JR • 546-4205
2030 BAMESBERGER SAMMIE MRS • 545-3642
2100 MC MANUS PATK H • 542-3768
2114 NELSON IRENE B MRS • 542-8100
2121 SHEPHERD EUG C • 546-5648
2132 HEMPHILL BYRON F • 546-5859
2137 NORMAN ROBERT H JR • 546-6427
2144 TAYLOR HAL G 546-0298
2149 LACKEY GEO T • 544-4638
2156 FITZGERALD PATRICIA MRS 546-7185
2161 BRAZINGTON DARRELL G •
2168 THOLLAUG SANFORD K •
2180 GORI DONALD L • 545-6813
2185 SHERAK MARVIN W • 545-5797
2206 TANGNEY FLORENCE • 542-5621
2209 VACANT
2218 MC KAMEY ROBT E 544-5840
2223 HUNT JOHN L • 542-6911
2230 PUTNEY WRIGHT W • 545-0630
2235 PECK CHARLES E • 545-1308
2242 NICHOLSON ROBT E • 542-4623
2247 BURPEE ROBT O • 542-6841
2254 NICHOLS DAVID L • 542-2100

46

BILTMORE ST -WEST FROM MENDOCINO AV 1 SOUTH OF ANGELUS

---ZIP CODE 95401
420 PATTERSON KATHRYN MRS 546-3587
421 LUSERKE ROBT F • 545-0340
429 WALSH GEORGIA W MRS 544-0245
436 GRIGSBY RAY E 542-2860
437 REYNOLDS JOHN M
445 CARRICK ETHEL D MRS 544-5989
452 GOWDY ARTH S GENL CONTR 542-8637
453 BOWERS LUCY MRS 544-0849
461 THOMPSON ELSIE D MRS 544-4919
468 BEGLEY ISABELLE MRS
469 MOORE JOHN D
477 CONRAD PHILIP C • 542-5436
484 ARGYLE FRANK H 546-4589
485 THOMPSON REBECCA MRS 546-4387
493 KURLANDER LEON
500 WOODHALL ROY 546-4694
501 LINCOLN HARRY W 546-8101
508 KOCH CHARLES R
509 WEISS RAY J 545-2783
516 MARTIN EDW J
524 BLUNCK ANNA MRS 542-8549
532 ECK LOUIS D 546-4452
539 BLEDSOE MARIE M MRS 546-7590
540 PELLETT FRANK C 542-4137
547 NOAH LA RANCE A MRS 544-0780
548 SAMS HOMER L 542-5250
555 DUNCAN CORINNE MRS 546-2329
556 WRIGHT MARIAM E MRS 542-8995
563 JENKINS ROBT L 546-6867
564 HERRELL CHRISTINE G MRS
571 COWDEN INA MRS
572 RAPP HARRY R 542-4110

26

BISHOP DR -FROM 1425 SONOMA AV SOUTH

---ZIP CODE 95405
609 MILLER JESSIE A MRS 546-0956
611 STRONG TERRY L 542-8569
614 WILLIAMS JACK L
615 HEID DONALD E • 545-1576
620 HAYES TERRENCE W • 542-2845
621 ROSE VERNON S • 546-1157
622 PARKERSON JOHN W • 546-9686
627 LARSEN JOHN C • 546-3055

32

BISMARK CT -FROM CREEKSIDE RD NORTH AND EAST IN A SEMI-CIRCLE

---ZIP CODE 95405
2309 ELL EDW J • 545-1921
2315 ANDERSON ELLEN D MRS • 545-8592
2319 BIADOS JOSEPH • 546-8171

31

BIWANA DR -FROM LIANA DR NORTH

---ZIP CODE 95401
1935 COOK EDW C • 546-6446

30

BLACKSTONE CT -FROM 4984 CANYON DR NORTH

---ZIP CODE 95405
534 VACANT
535 MC GILLIVRAY IRENE MRS •
538 SMITH WARD • 539-3430
540 MILLER JOHN M • 539-0789

23

BLOSSOM WAY -FROM CLOVER DR SOUTH AND WEST, 1 WEST OF LINK AV

---ZIP CODE 95401
704 SUTTON LEROY D • 542-1012

Redwood Empire Press
FOR YOUR PRINTING NEEDS
431 SECOND STREET, SANTA ROSA PHONE 546-1987

Where To Buy?
Consult the Classified Business Lists In This Directory

GEORGE L. RICHARD-Realtor
Homes — Farms — Ranches — Income Property Management
"MULTIPLE LISTINGS"
2794 4th Street, Santa Rosa Phone 542-3207

BLOSSOM WAY--CONTD
705 BOND FRANK L
707 UBOLDI JAMES M • 546-8377
710 STEEVES GERALD R • 546-4177
716 KLOPP GLADYS MRS • 542-1845
717 HAHN ELIZ MRS • 546-2333
720 WHERRY JOE H • 544-4685
723 BENZ CLARENCE V • 542-5531
728 GILROY LAWRENCE J • 545-6195
729 STIREWALT DONALD E • 542-2620
732 LONG DENNIS 546-3680
737 BOSSI AMROSE J • 545-9427
739 HALVORSEN GEO G 549-3289
740 CORBEAU LEROY J • 542-8567
742 LENTZ MICHL C

21

BLUE BELL DR -FROM COFFEY EAST, 2 SOUTH OF RUSSELL AV

---ZIP CODE 95401
1938 PROCTOR PHILLIP •
1941 KRAMER HENRY D • 545-6912
1960 SEDGWICK DEBRET M • 544-2487
1991 CASHMAN HOWARD J • 546-7280
1994 GALE WM • 545-7381
1995 WUNCH JOHN E • 545-6384
1997 VACANT
2000 HARTSON J THOS • 542-6703
2011 BENTLEY GEO P • 542-0256
2012 HAISLER GERALD • 542-2996
2021 STOOPS CARL M • 545-8054
2024 PRINCE HARRY E • 542-4908
2033 HASSETT JOHN •
2034 ERKER NORBERT G • 542-6502
2098 NORTH J HAROLD • 542-0156
---COFFEY LA INTERSECTS
2111 VACANT
2133 M & M ENGINEERING CO ELECTRONIC ENG 544-0633
2150 SANTA ROSA PAPER CO INC PAPER PRODUCTS MFRS 546-2100
2210 UNITED PARCEL SERVICE DELIVERY SERV 546-6612
2317 AMERICAN BUILDING MAINTENANCE CO 546-8166
2400 RATHJEN WHOL LIQUORS 545-8000
2445 AUTOMATIC MERCHANDISING CO VENDING MACHS 542-3309
2463 KIRKWOOD-BLY INC PIPELINE CONSTN 542-3097
2475 VACANT
2487 SAFWAY SCAFFOLDS & SUPPLY SCAFFOLDS RENTALS SALES 542-0464
3047 VACANT

30

BLUE JAY WAY -FROM ORIOLE DR NORTHEAST

---ZIP CODE 95405
2 GREEN HELEN 539-4268
6 VACANT
10 FULLER THOS R
18 RICHARDSON HUGH G 539-3163
22 KLINE GRACE S 539-9335
26 SILVA VERNON G 539-9225
30 TAYLOR ROSS L 539-4005
34 JOHNSON RAY V 539-9363
38 TANDY CHARLES H 539-9706
44 BAGLEY MARIETTA 539-4453
45 DOUGHTY RUBY I 539-4745
RICHARDS MINERVA
50 NICHOLS CLEO 539-1306
51 SCHOENFELD LEONARD H 539-0155
56 MAHAFFEY ALICE 539-1099
57 HENDERSON GEO O 539-2813
63 ROGINA MATT 539-3653
68 BLISS VIRGINIA MRS 539-0287
69 TOTTE JULES A 539-9408
74 DONAHUE MILDRED 539-3129
HYNARD GRACE
75 BERGER JULIAN A 539-4923
80 COLWELL RUSSELL 539-2856
81 WOOD MYRON M 539-2459
86 MC ADAMS GEO 539-4042
87 REILLY JAMES J 539-0278
92 RIGHETTI HENRY 539-3242
98 RINCON VALLEY MOBILE ESTATES (OFC) 539-4671
MILLER WAYNE L 539-4671
103 DAUGAARD HARRY C 539-3663
104 WILLIAMS NICHOLAS 539-2166
109 FRY EDWIN R 539-2196
110 GARDNER CHARLES L 539-0630
115 GLOMBITZA BERNARD F 539-4411
116 MULKEY VERNON 539-0553
121 WALLACE RUSSELL 539-1354
122 ERWIN JOSEPH W
127 HINER EDITH
128 ELLENBERGER FLOYD A 539-1876
133 BOYLAN LAWRENCE 539-9521
134 ROBERTS RUTH 539-9715
139 IVY GRADY 539-4533
140 COOPER HELENE R MRS 539-2781
144 VACANT
145 SMITH ARTH C 539-4622
146 HATTON CULLIN 539-9382
151 MALONE ALFRED G 539-2905
152 SCOGGINS MARNA S 539-3239
153 VACANT
157 DRYDEN EDGAR O 539-0927
158 MORRIS HENRY C 539-4561
163 LE BLANC WM J 539-2919
164 TRUSLER R L 539-2008
169 WEBB ELEANOR MRS
170 PHAIR RUTH A 539-4296
175 DE BOLT LESTER R
176 LASSEN WM
181 MORRISON JOSEPH F 539-2061
182 CAMPBELL ALLEN E
187 WENGERT IVAN T 539-4501
193 HOLMES MARTHA
194 MORIN GEO A 539-9328
200 VACANT
203 BECH GEO M 539-2268
206 KEY JOE F
209 CHRISTIANSEN CHARLES M 539-0454
212 GLEASON CLINTON M 539-9760
218 CHADWICK WM L
224 SPINK CARL K 539-1308
230 O'BRIEN JOSEPHINE N 539-9347
236 STEVENSON WM J 539-0529

30

BOAS DR -FROM SONOMA HIGHWAY NORTH, 2 WEST OF CALISTOGA RD

---ZIP CODE 95405
117 OSBORN MICHL S • 539-3680
119 MORSE ALDEN C JR • 539-3214
126 SEILER GILBERT 539-2987
130 CAMPBELL JAMES E • 539-0709
133 HOWARD RICHD E • 539-2108
137 FIETSAM GILBERT M • 542-4578
154 MITCHELL JANET L MRS • 539-2217
184 VANDERSLICE GEO E • 539-4902

BOAS DR--CONTD
---MOROCCO AV INTERSECTS
234 WERTZ CHESTER R • 539-9525
246 HICKS IVAN L • 539-0198
247 JENSEN WARREN G
255 TUCK JOHN W • 539-3707
265 LEHMAN JOHN W 539-9435
---ALGIERS AV INTERSECTS
323 NO RETURN
350 VACANT
365 RYAN HENRY J • 539-3561
405 THOMAS JIM
410 WELSH ROSALIE W MRS •
450 SMITH JAMES V • 539-4479

26

BOBELAINE DR -FROM SONOMA AV
SOUTH, 1 EAST OF HOEN AV

---ZIP CODE 95405
600 DOYLE TERRANCE J • 545-6173
607 THACKERAY THOS L • 546-9752
612 FROST GAY • 542-6826
624 ROGERS GARNETT F •
627 ABSHIRE MABEL MRS • 542-2674
636 BARNHILL PAUL E • 545-3020
647 BARIL JOSEPH M • 546-5403
648 STEVENS COLE P

43

BOBETT RD -FROM DONAHUE RD NORTH,
1 WEST OF BRITTAIN LA

32

BOISE CT -FROM 2319 CREEKSIDE
DRIVE RD NORTH

---ZIP CODE 95405
2211 KUHN WM • 546-1294
2215 ILLIA NICK J • 546-4668
2216 IMBIMBO CARLO A • 545-2898
2220 BERTOLINI LAWRENCE A •
545-1245
2221 GARDNER BEN H JR • 542-5349

18

BONITA VISTA LA -FROM CHANATE RD 1
BLK EAST OF GLEN ECHO

---ZIP CODE 95404
3315 NOBLES LESTER • 546-9945
3316 JENNETTE MAYNARD J • 542-4471
3320 BANKS LESTER D • 545-6397
3324 BAGLEY JOHN G •
3325 MC CARTHY JULIA MRS •
542-5548
3328 MC MYN NORMAN H • 542-4278
3329 LEE PALMER H • 546-6313
3332 SCOFIELD BLAIR C • 546-5575
3333 MYERS IVAN D JR • 546-3119
3336 VOLPI RICHARD L • 542-2998
3337 MC DONALD BERTRAM JR •
546-8950
3340 STARK MARTIN J • 542-0612
3341 WILLIAMS L BRUCE • 544-3611
3345 SHEA C JERALD • 545-8570
3349 NO RETURN
3355 BEARD BILL R • 546-2580
3414 BOYCE DONALD L 544-3172
3417 GREEN MARION W • 542-7670
3420 CAHN EUG • 545-6662
3421 BOWMAN WILDAN P • 546-8501

18

BONNIE LA -

---ZIP CODE 95404
3610 GILCHRIST EARL L • 544-0259
3614 CLARK JOHN M • 545-4271
3617 PETERSON NEAL •
3621 ABBOTT DUANE R • 542-2034

23

BORDEN VILLA DR -FROM W COLLEGE AV
SOUTH, 1 EAST OF WILD ROSE DR

---ZIP CODE 95401
985 BURNS ELMER R 546-9207
995 DU BATO CORINE MRS
1000 BORDEN PERRY W BLDG CONTR •
544-6544
1005 STANLEY JAMES
1009 BUSTARD JENNY M MRS 545-8249
1011 MC GOWAN FRANK B 546-8075
1012 KRUCKMAN RICHD W
1015 RICHARDSON WM W 544-3466
1019 BORDEN ELLEN A MRS 545-1532
1021 TERRY HARVEY A 544-5499
1027 NORTHERN LEWIS C 546-7134

27

BOSLEY ST -FROM SEBASTOPOL AV
SOUTH, 1 WEST OF SANTA ROSA AV

---ZIP CODE 95401
414 HORNING WALLACE •
415 SILVA IDA MRS 542-0134
419 SULLIVAN HAROLD
424 MILLER MARY D MRS • 542-3965
425 REAGAN GERTRUDE E MRS 544-2384
428 WAGONER CLARA R MRS • 542-3449
425 VACANT
434 PEARE JOSEPH E
435 PALMER BILL • 546-6853
437 DUARTE ANTHONY A • 545-1458
438 BELL ANNE H • 545-0812
441 VACANT
442 HARTMANN OWEN E
446 CASE ROGER T
448 BERTINI MURIEL A MRS 544-3830
449 WARREN MICHL E
450 TILTON DOROTHY MRS
452 LEE RITA MRS
454 GUSTAFSON REFRIGERATORS SALES
& REPAIRS 544-3277
GUSTAFSON'S TOOL RENTALS
544-3277
456 SIMS MARGILEE MRS
458 LEPPER WAYNE A
460 LA MONT EARLE 546-1346
460A HANSON WESLEY W 544-3208
460B PHILLIPS DELENA MRS •
546-2269
460C LEE HARRY T 545-7495
466 BOWERS WANDA J MRS

32

BOSTON CT -FROM HOEN AV NORTH, 1
EAST OF FARMERS LA

---ZIP CODE 95405
1530 APARTMENTS
1 WOOD NORTON 546-6928
2 BROWN LOUISE M 545-8334
3 PARK JAMES C 544-3270
4 MANGIANTINI EZIO
5 HORVATH DENNIS
6 KOPP MARGT H MRS 544-6418
7 ANDERSON PHYYLIS MRS
542-4847
8 HARPER KENNETH D 546-9794
9 SOWERS LA VERN H 545-0515
10 BEVIER BERTA MRS
11 ZYLSTRA CORLISS
12 DE CASTLE LEWIS H 542-0744
14 HALL NELL E MRS 544-4791
15 MORGAN RUBY MRS
16 NICKELL EDITH MRS
17 RATTO JEAN MRS 542-0148
18 ARTHUR LEILA E 542-8672

625
Fifth Street
Santa Rosa
The Home Company
HOME FURNISHINGS
"TRY STONES FOR SOFT BEDS"
Phone
542-2655

Who's
Who—
and
Where?
Such questions can only be answered by the Directory and that is where people look when they want to buy.
Are you properly displayed therein to get the business?

JOHNS-MANVILLE JM PRODUCTS
WESTERN BUILDERS-EMPIRE GLASS
COMMERCIAL . . . RESIDENTIAL
Asbestos Built Up – Asbestos Shingles – Asbestos Siding
1121 13th STREET SANTA ROSA PHONE 545-7949

BOSTON CT--CONTD
APARTMENTS--CONTD
19 MOHR LA VETA M MRS 542-6394
20 PERKINS WALDO W M 546-8576
21 VACANT
22 ANDERSON RICHD T 544-3876

40
BOULDER LA -FROM NEWANGA AV NORTHEAST, 1 WEST OF SUMMERFIELD RD

---ZIP CODE 95405
5006 BAKER DON W •
5010 HAGERMAN & ROBERTS GENL BLDG CONTR 546-3531
ROBERTS JASPER N • 546-3531
5014 WILLIAMS DENNIS • 539-0998
5015 SMITH ESTON T • 539-1055
5018 CLANFIELD GEO • 539-3939
5022 BUTLER DUANE W • 539-9288
5023 HARRISON JOHN R • 539-1649
5026 NEAL ROBT L • 539-0645
5027 IBS HUGO • 539-3507
5030 AGUILERA CONSTRUCTION GENL CONTRS 539-1543
AGUILERA JOHN • 539-1543
5031 BARDES NAN MRS • 539-0462
5034 HUNTER PLUMBING 539-1937
HUNTER LE ROY A • 545-1937
5035 MAYES WM J • 539-4565
5039 ZUFELT DON M • 539-2308
5040 FRUIHT THOS H • 539-4049
5043 SCHLOSS DARYL • 539-9622
5047 HAWS CLAUDE M • 539-5927
5051 VACANT
5055 COOK ROBT Q REV • 539-0538

37
BOYCE ST -FROM DONAHUE WEST, 1 NORTH OF W 8TH ST

---ZIP CODE 95401
108 FITZPATRICK BARBARA J MRS 545-1175
110 O'BEAR PATRICIA MRS 544-4456
112 DEAN HERBERT H
120 RUBATTINO PAUL • 546-3708
---PRINCE ST INTERSECTS
206 MICHETTI MABEL MRS • 545-1410
206A MICHETTI FRANK JR 546-8899
MICHETTI CAROLYN L
206B HIGGINS FRANCES P MRS MRS
208 ERVIN THOS E 545-7946
214 SUTTON STEPH R
218 LITWISCHKO IWAN • 544-4548
222 SCOTT ENID J MRS 542-5373
226 BASTONI NICHOLAS J • 542-0333
228 COMBS RONALD 546-9771
GLENN HELEN 544-6994
230 GUASPARI CARLO • 546-1524
238 POLI EMMA MRS • 542-5982
---COULTER ST INTERSECTS
300 BABBINI ARTURO • 542-0661
301 CHIODO JULIA MRS • 542-5996
303 DOUGHTY STEVE D
303½ CLARK EDW R
305 TIPON NICK U • 542-7277
306 BABBINI ELMER F • 542-3422
307 PAPERA NARSEDE • 542-5790
308A BERRY JAMES
308B CATELLI BARBARA A MRS
309 RAMACCIOTTI MARY MRS •
310 CALAMUSA CARLO • 545-4934
311 GONZALEZ HENRY M •
315 VACANT
316 O'CAMPO MICHL
322 ANICHKOV NIKOLAI N • 642-1620
329 LENCIONI LOUIS J • 542-5892
335 POLI ISMA MRS • 542-4486
339 NOSLER JASPER R
342 CERVANTES THOS • 546-4849
343 MARSH FRANK D • 542-4111
418 COUSINS STERLING R • 546-4933
419 VACANT
422 DE LOPE HARRY 542-6034
423 LARSON ROGER M • 546-7831
426 BARBER GERALD B • 544-1608
427 HOWLETT WARREN E • 542-8971
430 WHITE CHARLES E • 542-3350

27
BOYD ST -FROM SEBASTOPOL AV SOUTH, 1 EAST OF NWP TRACKS

---ZIP CODE 95401
414 APARTMENTS
1 RIVERA RAY R
2 JONES RAY A
3 DOE JOSEPH W 542-4665
4 FISTICK OLIVE E MRS 542-7252
5 GONZALES RUBEN H
6 LANCASTER BUD H
421 VACANT
424 CHRISTIAN AMY MRS • 542-4665
440 CAMPBELL CAROL MRS
444 WARTON JAK 546-1248
448 WITTE BERTHA L 546-4392
538 AZEVEDO BENJ
540 HALL JOHN W
542 DU BOIS JACQUELINE MRS
544 YOUNG WM
546 VACANT
548 VACANT
550 BURSLEY ALLAN W
560 NORTH BAY CONSTRUCTION CO BLDG CONTR 545-7922
FINN EUG G 545-7922
561 TOLEDO SCALE (WHSE ONLY)
562 ASTI CHRISTINA MRS • 542-1733
568 STORNETTA THEO A • 546-9588
571 TENNYSON VERA M MRS 544-8556
661 VACANT
REAR VACANT
665 WERBLOW WM
670 VENTURNI ALF J
672 VACANT
674 TALANTON JESS 542-7684
676 BARR STANLEY A 544-8452
678 BARBOZA ANTHONY V
680 WORLSEY WM B 544-5402
681 KIRS EDW •
682 VACANT
684 MILLHOUSE EDITH MRS
686 MC COFFREY JAMES O
688 VACANT
690 NO RETURN
692 TOMREN INGVALD M 546-7911
694 TIPTON MICHELLE MRS
696 HACKER EVELYN R 542-1760
698 VACANT
700 VACANT
710 LONE TREE APARTMENTS 545-0391
DAVI JOSEPH A
713 PETERSON CATH MRS
714 KEEVER CAROLYN
716 STELIZER JOHN
718 MC KINNEY MARION J
720 VACANT

SANTA ROSA TRANSFER & STORAGE CO.
NATIONAL VAN LINES, INC.
SINCE 1898
MOVING — PACKING
STORAGE
Phone 545-6920
SUND SERVICE
Office 431A and 6th Street Santa Rosa

CARNIGLIA REALTY CO.
Established 1930
REAL ESTATE - APPRAISALS - INSURANCE
461 College Avenue Santa Rosa Phone 546-0630

BOYD ST--CONTD
722 TOMLINSON NORA C MRS
724 VAUGHN HERSHEL
726 BARNETT DENISE S 542-0791
728 MANSFIELD FRANKLIN 542-1486
730 VARFOLOMEFF JOHN J 542-8648
732 GABALDON BARBARA L MRS
542-9579
734 VRUNSON MARVIN
736 DEDRICK HOWARD L 542-5583
738 VACANT
740 HENSHAW LESLIE
742 ADMERE-BOAMAH JOSEPH 544-3994
744 LANZE DENNIS L
746 VACANT
748 VACANT
750 DAVIS DAVID L
---EARLE AV BEGINS
804 VACANT
811 NARDUZZI JOSEPH B • 545-2366
815 TOOMEY JAY V
816 LUCCHESI JOH R 546-1563
822 STAGGS CHARLES F 545-7529
828 MILEY SEAN T
834 FRANCHEK EVANELLE MRS
862 VACANT
864 MURCHISON NELLIE MRS 544-8199
884 ROUSE LON J • 546-6494
885 VACANT
885A SERNA JOSEPH
REAR JOHNSON ARTH
887 REHE MYRTLE E MRS • 544-4574
889 GOOLDY DANL
892 ATKINSON JAME P 542-8451
895 WILSON DELLA MRS • 546-5125
897 CREW HAROLD S • 545-0666
REAR FLETCHER JAMES H • 542-4450
899A VACANT
911 STRATTON ROBT A • 542-1185
915 BROWN EUG U • 545-6684
926 BROWN VICTOR V • 546-3853
938 THOMPSON ALBERT J • 545-5057
964 WINKLER FLORIAN • 546-2901
1010 SELIG MILLICENT A MRS •
542-8742
1022 BECERRA JOSEPH M 544-6550
1030 FLOYD MONROE H • 542-0931
1037 BICKFORD JOHN K 544-4231
1040 VACANT
1041 SCHEXNAYDRE IRBY 545-3916
1043 WILLIAMS ARTH A 544-6306
1048 RUTHERFORD GERALDINE A MRS
546-8618
1049 REMESAL CHRISTOPHER D
544-2926
1051 QUALITY BUILDERS CONTRS
542-6055
SCHNEIDER RICHD J JR •
542-6055
1056 STEELE SYLVIA M MRS
---BARHAM AV INTERSECTS

41
BRAND RD -FROM SONOMA HIGHWAY
SOUTH, 3 EAST OF LOS ALAMOS RD

---ZIP CODE 95405
120 GAYET EMILE A 539-1777
121 PRICE V L 539-4903
123 ERDMANN BUD H
125 SMITH WM T 546-4148
127 MIXON BENJ F 539-4696
128 GEMINI DON
208 WELLS WM R 539-4702
233 WALDE MARVIN 539-3328
244 MILLER EMERY C 539-2350
255 PORRITH LEONARD J 539-0262
266 MORSE JOYCE I MRS
277 GILBERT JACK D 539-0516

26
BRASHER CT -FROM HOEN AV NORTH, 1
SOUTH OF SONOMA AV

---ZIP CODE 95405
704 OWENS ARNOLD E • 546-8581
705 MENEFEE JAMES M 545-5361
708 WILLS ROBT A • 545-7389
709 GROAT CHARLES V •
712 OLSON ROY M • 546-0382
713 DIEDRICH JAMES A • 545-1214
716 REID JOSEPH A • 545-1680
717 BRYANT PATSY A MRS • 544-3066
720 CORKHILL KENNETH W • 544-6590
721 STEINER ELIZ MRS

26
BRENTWOOD DR -FROM 2000 SONOMA AV
SOUTH

---ZIP CODE 95405
610 FLORES ANGELO A JR 544-4259
618 DEWEY FERDINIAN E • 542-3662
---SHERIDAN DR INTERSECTS
626 MORONEY EDMUND • 545-7118
700 GILCHRIST HARRY D • 542-4455
701 BLUH ARTH • 546-0669
707 GRUENHAGEN CARL J • 546-8367
708 TORCHIO LUIGI • 544-0387
713 BARRETT GERTRUDE C MRS
544-3974
---ZIP CODE 95405
716 LIND ADELAIDE MRS • 542-7797
721 PHILBRICK GEO • 545-2216
724 CHRISTOPHERSON LAWRENCE M •
546-1699
729 KAMM MELVIN L • 542-0477
732 CROWLEY WM J • 545-7218
735 LOWE PHYLLIS M MRS • 545-5114
740 MARSLAND LLOYD C • 546-0991
747 SAMSON MARY E MRS • 545-7191
748 PIEPER CLIFFORD W • 542-2439
756 PUTNEY LESTER J • 545-3376
---ZIP CODE 95405

40
BREY RD -FROM SANTA ROSA CREEK
SOUTH TO MONTGOMERY DR AT EAST
CITY LIMITS

---ZIP CODE 95405

Where To Buy?
Consult the Classified Business Lists In This Directory

G. R. JOHNSON
COLLECTION AGENCY — No Collection — No Charge
132B Stanford Street, Santa Rosa Phone 546-4904

PETROLEUM ENGINEERING, INC
300 — 4TH STREET, PHONE (707) 545-0360 SANTA ROSA, CALIF.
GENERAL CONTRACTORS—SERVICE STATION CONSTRUCTION
EQUIPMENT SALES AND SERVICE
STORAGE TANK INSTALLATION
PLANNING AND LAYOUT
KNS 67
UHF RADIO DISPATCHED

USE The Alphabetical Section to get Complete Information on a person or firm.

BREY RD--CONTD
145 ROBERTSON GLEN G • 539-0945
155 HATCHER JAY D 539-3046
191 CADWELL FLOYD S • 539-0984
250 FLEMING PHYLLIS R • 539-0515
276 HORNSBY WILLIE D • 539-3237
285 VACANT
288 GUFFANTI JOHN A • 539-0938
289 BENDER ORIN • 539-9383
332 MAC DEVITT EAMON D • 539-3668
350 WHITE ROY W • 539-3192
356 ESCOLA REYNOLD V JR • 539-2585

43

BRIARWOOD CT -FROM GLENBROOK DR NORTH, 1 EAST OF WESTBROOK DR

---ZIP CODE 95401
101 LAMLEIN CHARLES M • 546-9866
105 PERRY WALTER R • 542-2047
106 HYLAND CARROLL S • 546-4403
109 NEWMAN W DENNIS • 546-6897
110 SCHMELZER ROBT • 546-0136
113 LA HA DAVID C • 546-1767
114 COTTA ROBT C 542-6893
117 EARLY BENJ G • 546-9921
118 MORRISON EDW L • 542-9077
121 ENOS RODGER B • 546-9556
122 EYNON LESLIE • 545-2631
125 COGGINS SAM A • 545-2679
126 CASTINO DAVID • 546-6028

30

BRIDGEWOOD DR -FROM MONTECITO BLVD NORTH, 1 EAST OF BRUSH CREEK RD

---ZIP CODE 95405
6110 VACANT
6123 ROBINSON GERRY M • 539-9034
6132 MC ADAMS BILL G • 539-9773
6234 VACANT
6237 RAY NICHOLAS R • 539-0767
6238 MENTZ WARREN H • 539-3216
6246 PEARCE WM C • 539-0753
6330 OSTER EUGENIA S MRS • 539-0975
6333 CARNIGLIA MITILDA G MRS • 539-4028
6334 WEISE G ROBT • 539-0678
6338 MICHUM DENNIS E • 539-3261
6342 BOWMAN ANN D MRS • 539-2168
6420 ANDERSON ROBT M • 539-4772
6435 CECIL F EUG • 539-9553
6513 SCHLOTT WARREN J • 539-2669
6561 ROMANO FRANK J • 539-9295

40

BRIDLE TRAIL -FROM SULLIVAN WAY NORTHEAST, 1 SOUTH OF MONTGOMERY DR

---ZIP CODE 95405
4563 PEDROTTI MERVIN J • 539-1251
4603 LANGDON ROY B • 539-4345
4611 MARMOR MAXINE MRS • 539-1025
4619 BONDI ALVIN A • 539-2144
4627 WHELAN JACK P • 539-2000
4634 MITCHELL GEO I • 539-7154
4635 BAUGHMAN GRANT E • 539-1063
4643 RARDIN PEARL M MRS • 539-2104
4648 MILBURN THOS J • 539-9370
4651 MEAGHER CARMEL D MRS • 539-2045
4656 JARVIS ROBT E • 539-2691
4657 VACANT
4663 MARTIN RAYMOND F • 539-2453
4664 MURPHY JAMES
4711 STIMMELL JAMES R • 539-3711
4714 BROWN ARTH • 539-1527
4717 MC ADAMS JAMES G • 539-4456
4722 PASERO PAUL F • 539-1225
4725 SEARS EDW W • 539-1154
4730 ANTONINI JOSEPH JR • 539-1057
4733 O MALLEY JAMES R • 539-2783
4738 WINSOR ROBT W • 539-0898
4741 FORSYTH R ALLAN • 539-1462
4746 MAZZUCCHI EDGAR • 539-3688
4749 TRAUTVETTER A ROBT • 539-0264
4804 SWANSON MAURICE •
4807 RUARK JOHN W • 534-4413
4812 BAILEY EUG A • 539-2409
4815 JORDAN NORMAN E • 539-4222
4820 VIARENGO LOUIS J • 539-1122
4823 GILMORE RICHD JR •
4860 PFISTER HENRY P • 539-2365
4865 CUNNINGHAM GLENN R • 539-4292
4880 CLAYTON ROBT B • 539-9586

17

BRIGGS ST -FROM CARRILLO NORTH, 2 WEST OF CLEVELAND

---ZIP CODE 95401
1115 VACANT
1119 VACANT
1213 COHEN & PARKER TRANSPORTATION CORP TRUCKING 542-1770
1215 PARKER & SON TRUCKING CO 542-5665
1219 MONDAR INC 544-7441

34

BRIGHAM AV -FROM BENNETT AV NORTH, 5 EAST OF SANTA ROSA

---ZIP CODE 95404
700 ESTES JOHN E • 542-7380
702 WALDREN RUTH I MRS • 542-3443
ESTES STELLA B
704 SNELSON ROY T • 542-6845
706 VELASQUEZ JOHN
711 ANDERSON IDA J MRS • 545-2356
715 BELL DONALD L • 656-6464
716 CRONIN DANL V • 544-6797
729 SAARINEN VICTOR E • 542-2519
730 LAUDERMILK GERTRUDE L MRS • 546-1424
731 HALVORSEN LEONARD GENL CONTR • 542-5641
733 ANDERSON RICHD J • 546-1223
736 PURCELL ROBT G 546-7174
747 PANTON FRED A • 546-0151
748 CALIFORNIA MAINTENANCE BLDG MTCE 544-3146
HAMILTON HERBERT H 544-3146
753 LUCAS LINDA J 544-7161
755 SILVA VERN 546-4833
760 MINER NORMAN V • 545-0651
761 CLARK EARL E
763 CHAPIN DORTHEY C MRS 544-1195
770 LA ROCHELLE LIONEL P • 546-4254
775 HOWARD ERNEST • 546-3596
780 BRANTINGHAM KAY MRS 542-3620
790 THOMPSON ARNOLD C •
799 CORNELL DOWNIE • 542-3226
800 PLACE MARY MRS •
801 JOHNS RUTH A MRS 542-5244
802 NO RETURN
803 KISSINGER VESPER M 545-5884
805 OTTO RICHD C 544-6724
809 MORRISON HAROLD W • 545-5415
810 LADUKE FLOYD H
812 BOHLEN EDW E 545-4046
813 AREY MODELLE M 545-2799
816 SORY THOS A • 545-7325
817 LANCINA CLARKE G 544-3890
820 GOERL SUG H •
821 MARSHALL ANNA M MRS • 542-7853
824 CHELI ROBT J 546-7259
824½ FASOLETTE AMERICO 546-6764
825 MACE CECIL R 542-5045
829 CALDERA RALPH S • 545-5111
837 O'DELL LOUIS J 546-6057
842 NELSON KENNETH M • 542-3175

McCLUSKEY REALTY CO.
OVER 40 YEARS IN SONOMA COUNTY
819 - 4th, SANTA ROSA
4918 SONOMA HIGHWAY
TELEPHONE 545-2022
TELEPHONE 539-2100
C. E. McCluskey

BRIGHAM AV--CONTD
851 NANGLE CHARLES L 544-5210
852 MC DONALD MARY L MRS
854 PERLI CARMELLA A ●
856 MERRILL MICHL D
857 OWENS RANDLE W ● 542-7837
858 ASHBY VERNON W 542-0578
859 PLANT BERT R 545-5351
860 NO RETURN
861 JOHNSON WM E ORGAN TECH ● 545-2666
863 VACANT
865 ENGER DONALD W 545-8449
866 BELLAS MICHL L
868 DARR JOHN S 546-0697
871A DOANE DOUGLAS H 544-4950
871B STASHUK NICHOLAS V 544-2180
872 ROSALY CARROL L MRS
876 HOWARD LORINE MRS ● 545-0550
877 OGAN PAUL
MILLER DEAN J
REAR PHILLIPS THELMA MRS
885 RUTHERFORD FLORENCE E ● 545-5313

44
BRIGHTON CT -FROM BRIGHTON DR WEST, 1 SOUTH OF MARK WEST SPRINGS RD

---ZIP CODE 95401
14 BARCUS HAYWARD L ● 542-3281
15 STERNARD FRANK A 546-5159
19 KADELLO LARRY S ● 542-2396
20 CASSAR HUGH R 544-5062
24 CULLEY CLINTON L ● 542-7641
27 RUSS FRANK G ● 545-4963
32 BISHOP WM R ELEC CONTR ● 546-7943
35 DUFFIELDS CLARENCE H ● 544-2552
44 CHAMBERS ALLEN M ● 546-7144
47 WESTON WM A ● 546-3289
50 HOLBROOK DONALD E ● 546-8573
55 MYERS DONALD B ● 544-7848
69 VACANT
70 KENNEDY JOSEPH M ● 546-0419

44
BRIGHTON DR -FROM MARK WEST SPRINGS RD SOUTH, 1 EAST OF OLD REDWOOD HIGHWAY

---ZIP CODE 95401
4558 BRONSERT RUSSELL W ● 545-1704
4560 UNDER CONSTN
4563 LE BOEUF JOSEPH R ● 542-7021
4564 ROBINSON CALVIN F ● 545-1407
4566 WAGNER GARY L ● 545-7328
4567 LUX LOWELL M ● 546-7099

39
BRINKHMAN RD -FROM DEAD END SOUTH AT END OF W ROBLES AV, TO SOUTH CITY LIMITS

---ZIP CODE 95401

43
BRITTAIN LA -FROM SEBASTOPOL AV NORTH, 2 WEST OF STONY POINT RD

---ZIP CODE 95401

100 SOUZA ERNEST ● 546-3413
132 WOOD ROY V ● 546-3279
REAR VACANT
148 HILL ADELAIDE L MRS 546-4090
165 VACANT
173 WOOD FLORA MRS ● 545-2992
190 CARBERRY MABEL MRS ● 544-4699
---SP TRACKS CROSS
206 CARBERRY DON J ●
218 OLSEN ANDREW L ● 545-5081
222 REGIMBAL DANL R
230 MC FARLAND WALTER E ● 542-1601
240 VACANT
252 ADAMS KENNETH M ● 546-9559
---DONAHUE RD BEGINS
355 CORBETT ROBT T ● 546-9180
375 FRIVALDO VIVENCIO F 542-4262
385 VACANT
461 LALANNE JENNIE MRS ● 545-5372
609 NO RETURN
610 RAY JIMMIE ●
611 VACANT
615 MORSE ARTH
619 FERGUSON OLLIE M MRS 544-6078
644 LEMOS ROSENDO T ● 542-6399
652 LUCAS VINCENT T ●
666 GENDOTTI CLEMENT E ● 546-2988
670 SUGAWARA FRED M ● 545-6923
684 STOUT JAMES M ●
712 REYNOLDS ROBT C ●
716 FWYMAN JESSE L REV 542-7208
720 RHEINHARDT F GERALD ● 544-3705
746 WINFREY ZOLA A ● 545-7028
748 RIGGS NOEL A ● 545-6653
750 VACANT
752 DAVIS EDSON L ● 544-3905
760 NO RETURN
762 RURIA RICHD L
764 YOUNG HARLA K MRS
766 MC CLOUD DAVID 546-7649
768 FELTON FORREST W 544-2054
770 PLATT DAVID G ● 546-8336
774 HILL CLARK D ●
818 LA FRANCHI LAURA A MRS ●
836 WINTERS CECIL L 542-4815
851 SILVA DAVID A ● 546-2691

23
BROOKLYN DR -FROM 1 BLK NORTH OF W COLLEGE AV WEST OFF MANHATTAN WAY

---ZIP CODE 95401
1420 GONG GEE KAI ● 546-5568
1425 DAVIS ED V ● 546-0913

51
BROOKS AV -FROM DELORES LA SOUTH, 1 WEST OF SANTA ROSA AV

---ZIP CODE 95401
3385 SMITH CLAUD
3387 NO RETURN
3400 BENTO MANUEL 546-9629
3401 VACANT
3403 VACANT
3405 WHITTINGHILL CHARLES B 545-8121
3407 VACANT
3409 WESOLOWSKI TED J 546-9541
3416 CLARK CECIL 542-2111
3417 ROMBEAU FERD A ● 546-6194
3425 MODE CECIL ●
3430 EIGENMAN FRANK W ● 546-1438

SAARE RADIO TELEVISION and APPLIANCE SHOP
ZENITH THE ROYALTY OF RADIO and TELEVISION
GE
Hoffman EASY-VISION
SALES and SERVICE SINCE 1922
545-3990
512 FIFTH STREET SANTA ROSA

Who Sells It? Is Answered by the Classified Business Lists in this Directory

SANTA ROSA CHAMBER of Commerce & Convention Bureau
Information On "THE CITY DESIGNED FOR LIVING"
•
PHONE 545-1414
OR CALL AT
526 COLLEGE AVENUE 95404
SANTA ROSA

More goods are bought and sold through the Classified Business Lists of the Directory than by any other medium on earth.

BROOKS AV--CONTD
3441 WILLSMORE DOUG
3453 VACANT
3467 VACANT
3468 SCHULTZ EDW C 545-0375
3492 STAGGS ANNE R • 546-6075
3510 BAILEY ELVIE E
3512 FITCHNER BERNICE MRS 545-1876
3514 NO RETURN
3526 BALDING JOHN J 546-5131
3574 MELLO MANUEL
3588 GAGE JEROLD G 544-7198
3594 MASZK BERTHA M • 546-9667
3595 VACANT
3597 LAZZARI ARTH F •
3602 VACANT
3609 BROWN CECIL L • 546-4579
REAR LEACH LYNN
3614 MOORE SPENCER
3615 MATTHIAS ROBT C • 544-1160

26

BROOKSIDE DR -FROM HOEN WEST, 1 SOUTH OF SONOMA AV

---ZIP CODE 95405
1423 ALSFORD HAROLD W • 544-4237
1424 SMITH ROLLIN J • 546-0177
1429 WINSET JOHN J • 546-8961
1432 CARLSON CARL W • 545-0925
1435 PETERSON DANL • 545-8890
1440 SLOAN WM J • 542-5107
1445 BASTONI FRANK • 542-2272
1500 HULSMAN LAWRENCE B • 542-1403
1508 TIMON HELEN MRS • 546-0444
---BISHOP DR INTERSECTS
1517 SOLEM J E •
1524 DIMOCK THOS J PLMB • 544-2466
---CODDING DR ENDS
1532 SQUIRES BERNARD C • 542-4209
REAR SQUIRES JEANNE M MRS •
1540 RADTKE LENORE
1542 CRANE F LES • 545-2990
1545 MC DONALD JOHN E • 542-7962

24

BROOKWOOD AV -FROM SONOMA AV SOUTH, 4 EAST OF SOUTH E ST

---ZIP CODE 95404
116 HOOD EDITH F MRS • 542-0174
118 PALMAR ANNE M MRS 544-2508
125 OLSEN CONSTRUCTION CO 542-0344
126 PARKER DARRELL • 545-8368
200 STOTT CLARK F 544-5021
204 VACANT
220 BROOKWOOD APARTMENTS 545-5309
BELYEU RAYMOND
222 RIDDLEY JAMES 544-4879
224 THIEL ARTH A
226 O'DONALD RALPH F 545-7821
228 LA FRANCHI OLIVER H 546-8524
230 ARROWSMITH KATHLEEN A 546-9532
232 CHAMBERLAIN JOHN F 546-7603
234 SHEPHERD SALLY MRS
236 KUESTER M 542-4173
238 HEATH SYLVIA MRS 545-6708
240 LILJENCRANTZ HENRY A 542-0869
242 GRANAT EDW 545-7676
244 MONSON F F 542-8129
246 MC LAIN KNEELAND J 545-5309
248 CONDIT BERTHA A MRS • 542-2468
250 MASTECK E E 545-2978

34

---METANZAS CREEK INTERSECTS
300 SHAW OTWAY D • 542-5174
311 FARRINGTON BELLE MRS 546-1871
315 HOLLOWAY GEO W
350 HINCH MARIE G MRS • 546-7365
---VALLEJO ST INTERSECTS
406 STIGERS HAROLD A • 545-2817
407 WOSSER LAWRENCE C • 546-7583
410 LEWIS JAMES •
---BUSH ST INTERSECTS
420 PORTER D MICHL
---BUSH ST ENDS
507 PROVOST EVERETT W • 545-2482
513 HICKS GEO • 542-0397
516 SOUSA MANUEL P • 542-6463
522 NO RETURN
528 CLIFTON HERBERT C • 546-6845
534 KALINA STEPH J • 542-6105
540 LAABS DONALD R • 545-7305
600 VON BERNER ELIZ MRS • 542-6520
607 RAWSON DARWIN B 545-8497
608 BLACKLOCK KENNETH A • 546-4255
612 HICKS CLIFFORD E 544-8752
613 ROTH ROBT
620 CALMER RAY L • 542-8087
626 PATTERSON PATRICIA
632 MARTINEZ NICHOLAS M • 544-3836
642 KLAPP WM P • 546-0947
648 HANDLEY MICHL P • 546-1860

38

---BENNETT AV INTERSECTS
970 COUNTY SOUTH PARK-MTCE & SANITATION DIST 546-3377

34

BROWN ST -FROM METANZAS CREEK SOUTH, 1 EAST OF SANTA ROSA AV

---ZIP CODE 95404
90 FEIGEN SHEILA L MRS 545-3773
---REA ST INTERSECTS
111 PENNINGTON ALBERT 546-4419
112 SMITH HENRY E BOARDING HSE • 545-2809
115 O'KELLEY NONA G MRS 546-2803
115½ NO RETURN
116 SMITH HENRY 545-2809
119 THORNTON JOHN W 546-7924
126 GIACOMELLI EMMA MRS • 542-1085
---TUPPER ST INTERSECTS
210 TAWNEY HARRY O • 544-7417
211 LITTLETON GRACE V MRS •
212 FAIN MACEY • 542-0501
213 VACANT
214 VACANT
216 NO RETURN
---CHARLES ST INTERSECTS
300 BAADER EMILIE MRS • 542-5717
304 WILLIAMS RICHD H 545-7166
308 ECKARDT GEO H • 542-6178
312 BAXMAN GEO L • 542-6900
313 EASTERLING LESTER A 542-7752
322 PLANT EUNICE J MRS • 545-9581
324 RONNING L VICTORIA • 545-6887
---WHEELER ST INTERSECTS
402 CAMM ORA L • 542-0595
403 FETCH MINNIE MRS • 542-5963
404 COOK JACK E 544-3469
410 MAGGETTI CLARENCE S
411 STILLMAN CONSTANCE M
BENNETT UNA MRS 546-3696
414 HECKLEY WALTER B • 542-3119
415 PELLASCIO MARY B MRS •
416 AGNESI BRUNO
---MILL ST INTERSECTS
500 HILDRETH WM E • 544-3366
503 MC MICHAEL WM CONTR PNTR • 542-2060
504 KASE CHARLES • 545-6495
505 PALMER H H •
506 DAWSON FLORENCE MRS 545-4887
509 JOHNSTONE MARY J MRS •
510 MAGGIORA CONSTANTINO • 542-3010
512 SONNELAND DONALD • 545-1168
514 CROUSE CEDRIC J • 542-4763
515 MEYER AUGUSTA • 546-2682
---PINE ST INTERSECTS
600 MECHLING HARRY L • 545-7224
601 MC LAIN THOS J EXCAVATING & GRADING CONTR • 542-4149

CAL COAST CREDIT SERVICE, INC.
DAVID F. BERTO, President-General Manager
Medical—Commercial—Wholesale Collections
2930 McBride Lane, Santa Rosa 95401 Phone (707) 542-6495

BROWN ST--CONTD
604 GISH OLLIE
605 BROWN ROBT L • 542-7803
609 KELLEY DANL O • 544-2168
610 KEEGAN MOLLY E • 542-0298
614 NO RETURN
615 FARANGO BERNICE J MRS • 546-2401
617 WISDOM IVA MRS
618 WATKINS HAROLD L 544-3409
620 VACANT
621 PHARRIS STELLA MRS 544-2842
---OAK ST INTERSECTS
701 PILONI ALBERT J • 542-2775
705 LINKER CHARLES E 544-7754
706 JOHNSON ELMER W
717 HOCKETT LORA A MRS 542-1413
719 VACANT
720 CUSSINS WM R • 545-7836
---MAPLE ST INTERSECTS

23
BRUCE CT -FROM RIDMAR AV SOUTH, 4 WEST OF RIDLEY AV

---ZIP CODE 95401
1522 MORAN DONALD B • 545-0544
1526 VACANT
1527 CALDWELL ROBT S 544-2047
1530 DANIELS LEON M • 542-8646
1531 FREDERICK WM • 544-7887
1538 CLAYTON PAMELA MRS • 545-0184
1542 GROFF DENNIS S • 545-8048
1546 CHIPCHASE MICHL A • 545-7999
1547 VACANT

42
BRUNT RD -FROM GIFFEN AV NORTH, 1 WEST OF STONY POINT RD

---ZIP CODE 95401

30
BRUSH CREEK RD -FROM SONOMA HIGHWAY NORTHWEST, 1 WEST OF BRUSH CREEK

---ZIP CODE 95404
150 VACANT
162 BALK RICHD 539-2815
164 HOLSTEN DAVID W • 539-4715
166 SUDDUTH CLARA B MRS 539-2004
168 PRICE JOE M BOAT BUILDER 539-2639
170 WINTER DELBERT F 539-4346
174 ALFORD CARL 539-3320
176 SUMERLIN LELIA W MRS 539-0218
178 WHITE DAVID 539-0214
180 CROSS GEO
186 VACANT
188 SPELLMAN DONNA MRS
192 CASNILL MAY MRS 539-4430
196 HIEB JOSEPHINE MRS • 539-2237
211 POZNIAKOFF EUG B • 539-2514
220 REYNOLDS JACK
242 BAXLEY ALF D • 539-0510
246 MOON MARY E MRS 539-9197
255 BARKER NEAL • 539-7548
450 MOULIN ROBT S • 539-5312
499 DOIDGE MAXINE MRS • 539-3290
502 MAXWELL STANLEY C 539-4118
515 MULAC MARTIN E • 539-9726
522 PATON MARY M 539-1290
545 VACANT
550 NO RETURN
635 VAN ALSTYNE WM JR • 545-5126
667 DE SELLE HOWARD R • 539-2946
735 LEET LEWIS K • 539-2214
757 CLARK PAUL W • 539-3669
758 SANDERS HERBERT S DRY WALL CONTR • 539-3479
780 KEMPER HENRY 539-3631
785 SHELTON GEO • 539-1051
REAR GALARNEAU PAUL A
810 STALKER DONALD R • 542-3801
REAR VACANT
824 BRUSH CREEK NURSERY SCHOOL 539-1612
860 VEALE MARIANA MRS • 539-4693
867 KIRK ROBT E • 539-0459
867½ BOZARTH RACHEL V MRS
869 VACANT
871 WAKEFIELD MARYANNA M MRS 539-1343
875 PLUIM JEANETTE MRS
1000 VEALE KIRK H 539-0466
1014 ANDERSON CARL E • 539-0636
1111 GREEN WM H • 539-5261
1113 RANDOLPH WADE L CONTR BLDG GENL 539-2243
1145 SENIOR CITIZENS HOME REST HOME 539-3760
VAN DALEN CORNELIUS R 539-3760
1167 JENSEN JIM H • 545-0736
1200 GOSS GARY • 539-1229
1201 WEST WALTER C 539-9662
1203 VACANT
1208 KESLER IRVING K 539-4951
1212 BRUSH JAMES D 539-3064
1289 MARTENS HANS O • 539-4065
1301 SMITH J WARD • 539-2650
1552 BAHNSEN JACOB P • 539-0953
1560 MINSSEN GEO H • 539-9204
1565 PIONEER CONGREGATION CHURCH 539-2772
1565A SPOTSWOOD COURTLAND A • 539-9670
1577 SICHEL ROSE T MRS • 539-4101
1580 CHASE LIONEL E • 539-1090
1600 GUNN CLAYTON • 539-2444
1605 VACANT
1607 ASHIKAMIN G I • 539-3265
1700 JAMES RICHD L • 539-0689
1713 THRONDSON EDW J • 539-6519
1717 CHEEK RICHD 539-1437
1719 FINCH CHARLES L • 539-1452
1741 BOTT LEROY J • 539-4380
1749 DE OLIVEIRA JOHN C • 539-1566
1755 VACANT
1805 WHISTLER CLIFFORD R • 539-4589
1900 SONDICE DAVID L 539-4953
1904 STREBIG WM T • 539-3321
1910 HAYES HARLAND W • 539-1003
1915 MAXIMOV NICHOLAS G • 539-1220
1986 VACANT
2000 NO RETURN
2004 KIRICHENKO NICHOLAS D FL CONTR • 539-1623
2018 THOMPSON TERENCE • 539-4462
2022 BONDELI WILMA H MRS • 539-1434
---MONTECITO INTERSECTS
2111 SWIFT JERRY D • 539-9437
2190 RIPPEY ROBT F 539-2162
2200 TRIBBLE FRANCES L MRS • 539-1512
2210 BECHTOL ROBT C • 539-4406
2285 BURKART'S JUNIOR BALL ROOM STUDIO 539-2846

HURST REALTY
"YOUR HOME SHOULD COME FIRST-SEE HURST"
MULTIPLE LISTING BROKER
PHONE 542-3370
1100 College Avenue, Cor. Montgomery

Consult the CLASSIFIED LISTS of the DIRECTORY
If You Would Find What You Wish to Buy

LANE Supply, Inc.
BUILDING MATERIALS
620 SEBASTOPOL RD., SANTA ROSA
PHONE 545-2940
Plumbing Supplies
Builders Hardware
Paints and Sundries
Plumbing Fixtures
Flooring
Asphalt and Asbestos Products
Aluminum Products
Plywoods and Doors
Steel Reinforcing
Nails

BRUSH CREEK RD--CONTD
---HEIMBUCHER LA BEGINS
2297 CHILDERS JOHN C • 539-3669
2299 CLARK LAWRENCE F • 539-2295
2300 KOUGH THOS W • 539-3125
2345 MALM KENNETH G • 539-4246
2375 LINTZ JAMES P • 539-3953
2379 IVERSON STEVEN
2390 ELZE CARL J • 539-4890
2434 CAMPION THOS J • 539-4793
2525 HINDS JACK G • 539-4360
2580 HARKNESS C JAY • 539-4332
2610 VACANT
2612 THOMPSON JAMES E • 539-3045
2626 WOOD LAWRENCE L • 539-3330
2674 GILCHRIST HAROLD M • 539-6527
2680 BAILEY WOODROW W • 539-0763
2690 METCALF NEAL R 539-9088
2700 VACANT
2705 BASSO VICTOR N • 539-0875
2760 TARDEL MARIE MRS • 539-0730
2815 MORIARTY THOS • 539-4574
2901 YORK ANITA MRS 539-2408
2907 MARTS CHALRES M • 539-4159
2915 WILLIAMS ANN MRS 539-9589
3045 HANRAHAN WM A • 539-1956
3101 HEINRICH JOHN T • 539-4108
3111 BADGER JOSEPH E • 542-1301
---JAYLEE DR INTERSECTS
3330 SWEARINGEN JOHN M • 539-0962

22
BRYDEN LA -FROM 4TH NORTHWEST, 3 EAST OF ST HELENA AV

---ZIP CODE 95404
1605 BERNER CLARA E MRS • 542-6801
1607 DOMENGAS MARGT
1609 LONG JOSEPH P • 546-6975
1611 KUNOSIC ESEF • 546-4939
1612 BROWN HELEN C MRS • 542-0503
1615 JOLLEY JAMES E • 542-6902
---GRACE DR BEGINS
1624 CAMPBELL DOUGLAS C • 545-4860
1626 ADAMS JAMES E • 542-3711
1634 SMITH KAY L MRS • 542-4337
1638 PHILLIPS HAROLD G 545-5843
1639 ERWIN FRANK • 542-5537
1642 MC MULLEN JACK P • 542-6926
1645 ANTONSEN ZAIRA MRS • 542-2087
1647 O'SULLIVAN MARIE B MRS • 546-4040
1650 FITZPATRICK TERRENCE • 542-6870
---GEARY DR BEGINS
1700 VACANT
1701 CREBASSA PERCY L • 544-5544
1705 MAUK CONSTANCE MRS • 546-1764
1709 MADDIGAN ROBT H • 542-8591
1710 KOCH MARGT MRS • 545-5798
1711 PROCTOR TERRACE SCH 542-2020
1720 VACANT
---GROSSE AV INTERSECTS

25
BUCKINGHAM DR -FROM CHESTNUT EAST, 1 SOUTH OF SANTA METANZAS CREEK

---ZIP CODE 95401
310 BUCKINGHAM FLORENCE MRS • 546-3395

23
BUCKNELL CT -FROM RIDMAR AV SOUTH, 2 WEST OF RIDLEY AV

---ZIP CODE 95401
1517 TULLY ED • 542-8829
1518 HINTON GEO
1522 KALKBRENNER FRED •
1523 VACANT
1525 KINNEY LAWRENCE D •
1526 DUFFY ANTHONY J • 544-1675
1533 LAMBERT CHARLOTTE L MRS • 544-3483
1534 WEBBER CARL E • 542-8807
1537 BIAGGI ROY J • 545-3191
1541 CORBIN DOROTHY K •
1542 BOURNS RICHD R • 544-3121

51
BUCKS RD -FRCM SANTA ROSA AV EAST AT SOUTH CITY LIMITS

---ZIP CODE 95401
295 MARTIN JAMES C • 546-7891
305 BATEY DONALD E • 545-1228
317 FRERY FRANK • 545-8250
322 COOK JACK D • 546-9818
329 MACHLICK MICHL •
330 VACANT
346 HERNDON WALTER
353 BRODOSKI EDW F • 545-8127
354 CHANDLER LARRY L 542-8099
360 VACANT
368 VACANT
376 SPENCER LILLIAN MRS

18
BUENA VISTA DR -FROM JOAN WAY SOUTHEAST

---ZIP CODE 95404
275 SWARTZ JULIUS W • 546-6394
281 RAY S VERNON • 542-1932
287 INGRAM JACK H • 545-4939
305 COOPER JACK M • 542-2401
313 O'CONNELL WM J • 544-3446
321 BALLARD HARLAND W
406 LEIDUANO CHARLES A • 544-1827
414 BENSKO THOS J • 546-2626
415 PERREAULT NORMAN W • 544-2022
422 PANTER ROBT W • 546-9409
430 CHENOWETH LEROY E • 544-1269
503 PENDERGRASS ERNEST E • 544-0817
508 SCHLAX WM N • 542-0837
511 MC KEE JAMES L 544-6105
516 ABBOT SYDNEY M • 544-1095
519 BROWN JOHN E • 546-6958
527 JESSUP FRANCIS • 544-0941
532 SWANSON TED F • 544-2369
540 CASTLE MAURICE D •
601 FRANCES WALLACE J • 546-5079
604 JAHN WM • 546-7579
609 MENZIES JEAN L MRS • 542-4422
612 RICE ROBT C 544-4993
617 SMITH HARRY O • 542-7568
620 WADSWORTH GEO W • 544-4355
710 KLEMNOK JEAN N MRS • 545-9418

31
BURBANK AV -FROM SEBASTOPOL AV SOUTH, 6 WEST OF NWP TRACKS

---ZIP CODE 95401
814 BALTHUS ALICE J MRS 546-8419
816 CRANE ELDEN P 542-8147
817 ROCCO JOHN R •
821 ARIASI JOSEPH B • 542-0718
825 SIERCK RUSSELL C • 542-0970
830 ROSELAND DISTRICT FIRE DEPT 546-1575
833 GONSALVES GERALD E 546-2287
961 CACY HOWARD S 546-2398
967 SIERCK ETHEL MRS • 542-1446
973 HILLARY PATK L • 546-3242
980 VACANT
986 MYERS LEWIS A • 545-0574
1020 PETERS EUG C MRS • 545-1176
1021 SCINTO TONY • 542-3591
1025 MELCHOR GEO H
1026 GUASPARI JOHN B • 542-6912
1027 REECE JULIA G MRS • 545-8870

Who's Who—and Where?
Such questions can only be answered by the Directory and that is where people look when they want to buy.
Are you properly displayed therein to get the business?

SANTA ROSA SAVINGS AND LOAN ASSOCIATION
HOME LOANS – INSURED SAVINGS
HEAD OFFICE: 835 - 4th STREET, SANTA ROSA PHONE 545-2525
BRANCHES: 702 BROADWAY, SONOMA PHONE 938-8541
325 MAIN STREET, LAKEPORT PHONE 263-5401
999 GRANT AVENUE, NOVATO PHONE 892-2401

BURBANK AV--CONTD
1091 MC CLANE WILSON R • 545-2903
1093 RAY JAMES L HOUSEMOVER 545-0266
1095 VACANT
---SUNSET AV INTERSECTS
1100 CRUMLEY JOHN 546-5375
1101 VACANT
1102 WICKERSHAM MORRIS R 546-7731
1119 NO RETURN
1201 ZUPANCIC VINCENT J • 545-5671
1200 SCHOENTHAL EDW H • 546-5886
1208 HUSON ERMA J MRS • 545-7431
1215 VACANT
1217 BUSA JAMES
1219 SCHULZE HERMAN M
1267 BROWN MAX W BLDG CONTR • 544-4399
1285 GERBOTH HERMAN • 546-3108
1370 HADDOCK WARREN G 544-2029
1400 GUNDERSEN ALF H • 544-1065
1410 VACANT
1422 MALDE P ARNOLD • 545-4381
1450 MALDE AGNES MRS • 542-8639
1683 FERRERO PIERINA MRS • 546-3763
1684 KOLNES JIMMY Q GAME BREEDERS • 546-1769
1720 VACANT
1724 BAXMAN JAMES E • 546-3277
1727 GUNHEIM OLAV • 542-1573
1780 COX CHARLES L
1785 JACOBSEN JENS M • 542-1677
REAR SANDERS MAY P MRS 545-6829
1793 TOWNSEND PEARL E MRS 542-6607
1800 CYPHERT ANTHONY • 546-2778
1810A VACANT
1810 LANE FLOYD P • 546-5967
1811 NILSEN GUS • 542-5650
1815 FREEMAN CARL
1845 HLAVAC NORMAN E • 546-6750
1850 LAYMAN JOHN R • 542-7674
1870 CLARKE WAYNE E
1967 BARSI LILLIAN E •
2003 NO RETURN
2005 HARTSOUGH LEWIS R • 542-2660
2013 SAVOJI PATRICIA MRS
2015 FERNANDEZ RALPH H • 546-9645
2017 CLARICOATES GEO B • 545-7451
2019 HOLST JAMES R JR MTCEMN
2021 STRONG ALF R • 544-7515
2049 VACANT
2050 VACANT
2053 GILBERT TRAVIS V • 544-2077
2054 PITTMAN BRICE H • 545-2378
2057 WOLFE RUSSELL • 542-6120
2058 WILLIAMS ROBT L 542-2062
2155 RASMUSSEN ANNA MRS • 542-2897
GRIFFEN LEE
2166 WEBB FLOYD E • 545-2264
2170 MILLER KENNETH E 546-5021
2175 GUANELLA WALTER L • 542-3287
2178 DEFFENBAUGH LOUIS M • 542-2698
2191 OHLINGER PEARL MRS • 542-6488
2213 SHENBERGER KENNETH
2216 HLIVKA ROBT P 545-6524
2219 DAVENPORT OLIVE D MRS 542-3365
2223 DAVENPORT EUG M • 544-7692
2225 WEST JOHN H 545-3973
2230 HERRON WALTER • 545-0269
2333 CARR G M CO CONSTN ENG 546-7303
CARR GEO M • 546-7303
2340 KNIGHT GEO • 546-6749
2354 SOWA RAYMOND J 546-0568
2419 CASTOR JOHN
2422 LUDWIG JOHN • 544-0890
2425 MC KLRLIE JACK 546-9395
2432 VACANT
2435 MC COY IRA K • 542-2596
2439 SPANGLE GEO E 542-6146
2452 VACANT

27

BURR ST -FROM EARNETT SOUTH, 2 EAST OF STATE HIGHWAY 101

---ZIP CODE 95404
---EARLE ST INTERSECTS
808 REINHART WM 546-8045

34

BUSH ST -FROM SOUTH E ST EAST, 5 SOUTH OF SONOMA AV

---ZIP CODE 95404
911 FREITAS ANNE M MRS 544-3562
917 SCHENCH MARGT O MRS 542-6320
917A JAMES GEO W JR 545-9416
918 BRANTHAVER LOU MRS • 548-7065
920 SMITH HAZEL P MRS • 542-5618
923 ANDERSON JAMES
928 VAN KIRK LINFORD R • 542-6471
929 SASKE PAUL • 542-1627
933 GARICH MARGT M MRS 546-1707
934 LANE ASA H • 542-1030
935 LEFFLER DORIS I MRS 545-6277
937 FREITAS ALMA M MRS • 542-9043
938 CONRADSON HARRY E • 546-7379
950 SMITH AMY MRS • 542-6869
1001 TOOLEY FLOYD
1006 ZIMMERMAN ANNA MRS • 542-3302
1009 LUTZENBERG DAVID H 546-8264
1010 DIXON MARY MRS 545-7171
1015 REINE ALMA MRS • 545-5737
1016 BURT RUTH E MRS 545-2674
REAR VACANT
1019 PHILIPSEN CLYDE L •
1020 GILMAN GEO E • 542-3796
1023 PEITRO ANASTASIA MRS • 546-5153
1026 CRAMSE FRANCES M MRS 542-6565
1029 WHITE BRUCE J • 544-4449
1030 SMITH MAURICE A • 544-8860
1033 BENNETT RAY • 542-3523
1033A BROWN ADA MRS 545-6934
1033B HAYDEN GEO 544-6810
1034 JENSEN CLARENCE • 544-1764
1037 LOIB HORST A • 546-7736
1040 GRANT MARY MRS • 542-0643
1041 RAMOS FRANK J • 545-9582
1044 O'REILLY M ORVILLE • 542-2264
1045 GRIESS IVAN H • 545-5254
1048 BROWN VERLE V • 545-5470
1049 LAHTINEN EINO R •
1052 MASOLINI ROBT A • 546-0224
1053 RAFFETY ALBERT E • 542-0144
1056 WOODWARD CHARLES G • 546-3200
1057 CHIRONI TARQUINIO • 545-5149
1060 MARTIN BERENICE I MRS • 542-4783
1061 KINTGEN CLINTON H • 546-0329
1064 ARIASI JOHN •
1065 BULBECK ARTH A • 545-4589
---BROOKWOOD ST INTERSECTS
1068 LIND LEONARD M JR • 542-3835
1069 LEE JOHN F

SANTA ROSA FURNITURE CO.
LOOK FOR THE BILTWELL LABEL
Where Good Furniture Is Not Expensive
4th and A Streets, Santa Rosa Phone 545-1901
Serta MATTRESS and BOX SPRINGS

HALL & SON, INC.
H & C METAL PRODUCTS
Plumbing - Heating - Air Conditioning - Plumbing Supplies - Appliances
3555 Airway Drive, Santa Rosa — 546-3040 — Coddingtown

39
BUTLER AV -FROM 3200 STONY POINT RD WEST, AT SOUTHWEST CITY LIMITS

---ZIP CODE 95401
811 SULLIVAN HERBY
813 JOHNSON R D 544-4129
815 BUTLER NORINE • 546-1215
820 VACANT
824 SULLIVAN OPHELIA J MRS 545-7544
830 PALMER BEN H • 542-0302
838 CADY THILDA MRS • 546-7798
840 VACANT
855 BANDIERI ANGELINA MRS • 544-2744
863 STEPHENS CECIL W • 546-1928
870 REED JEFF 544-8044
898 VACANT
REAR SHERMAN RICHD L • 546-9572
900 THOMPSON LORIS MRS 546-3428
902 SHERMAN VELMA B MRS
911 BAUCHOU LEON • 545-2069
914 ROTH AUG P • 542-1524
935 TESCONI JOE M • 542-5795
952 FISHER ARTH R • 542-5352
---PHILLIPS AV INTERSECTS
963 VERCELLI LOUIS • 546-1012
981 UNCIANO ALF • 545-3695
990 BOUDREAUX ROBT F • 545-6814
995 VACANT
REAR BUTLER JOHN B • 546-0314
1009 SERDAHELY SCOTT 544-3177
1021 DE PIERO WM
1027 KELLNER MARGARITA MRS 546-1963
1043 PEDRONI LILLIAN R MRS • 546-1768
REAR PEDRONI WM R • 542-6885
1044 PROLL WM J
1051 CRISTIANI FERDINANDO • 546-1180
1059 VACANT
1065 VACANT
1077 SCHEFFLER WILHAM F • 546-1483
1095 AARONSON BEN
1103 GUTSCH RUDY • 545-3581
1125 THOMSEN ERLING K • 546-7729
1130 MAJOR HAROLD D • 546-8763
1139 NEVES JOHN 544-5688

21
BUTTE DR -FROM DEAD END EAST TO HARDIE'S LA

---ZIP CODE 95401
981 OLIVER JAMES W 546-6789
983 DOMINGOS SANDRA MRS 542-8874
985 SCHETTLER JAMES 544-5478
987 EDGLEY VERN
989 WRIGHT ERNEST
991 EHMAN WM
993 FRANZEN NEIL 544-7434
995 KNOWLTON ERNIE R
997 ROCCO BRUCE S 544-8059
999 GREENE RONALD W 544-8454
1011 STRONG O ALLEN 544-4844
1013 NO RETURN
1015 ATKINSON LEON • 544-4207
1019 FAIRMONT JEAN L MRS
1020 NO RETURN
1021 GREYSON DEAN F
1023 ROSELL MARTIN 542-4494
1025 FOSSUM EARL 544-6282
1027 JENSEN ARNE 544-3734
1031 MURRAY AURORA N MRS 542-5995
1032 SHEPHERD EDW H • 542-3037
1033 MC BRIDE JON W 546-2380
1035 MOTZ NANCY MRS
1036 SEVERSON DANL 544-6058
1037 NELSON THOS C 546-3137
1039 BARRINGTON GARY H 546-5220
1041 FAIRBANKS ROBT M 542-3221
1104 TEMPLE GORDON R • 544-0596
1105 HUNT DENNIS T 544-4903
1109 BALDWIN KENNETH 544-2281
1111 SALMI LINDA R
1115 WONG ARTH
1117 MACK PAUL S 546-9019
1133 TWIDDY THOS
1137 VACANT

41
CABRILLO WAY -FROM ARGUELLO RD NORTHEAST, 1 EAST OF ST FRANCIS RD

---ZIP CODE 95405

38
CACTUS AV -FROM CANTERBURY DR EAST, 3 NORTH OF BETHARDS DR

2541 HOWE KENNETH
2544 PITTS FORREST N 544-5581
2545 MC CLELLAN GRANT E • 546-9522
2548 VAN DENBOS EDW
2549 CLARK ANNE L MRS 546-4504
2552 CLOSE MILTON • 545-6055
2553 HERRILL GIBERT H • 544-3494
2556 HEADS JOY MRS
2557 HAHN RAYMOND C • 546-3898
2560 BARNES HUGH W • 546-4261
2561 REMMLEE RALPH H 544-2360
2565 TRAVIS TED •
2619 VERMEERSCH RENE H 544-1879
2620 JOCCO JOSEPH
2623 WAUER HORST H • 545-4697
2624 KUHN WM G • 542-3553
2627 CARLSON CLIFFORD M • 546-3732
2628 ROOS M BOYDE • 542-8149
2631 CARLL F L 545-0399
2632 BRACKETT ROY F • 544-4516
2635 RUSYN RICHD W • 544-2650
2636 HOLLOWAY ED J • 546-1902
2639 ANGELL T DAVID 546-8700
2640 PIERRE RONALD D 546-9927
2643 ANN ARBOR ESTATES GENL BLDG CONTR • 546-5661
KNUTSON JIM
2647 PHALEN ROY G • 546-0572
2651 VACANT

Where To Buy?
Consult the Classified Business Lists In This Directory

DEAN WITTER & CO.
STOCKS – INVESTMENT SECURITIES – BONDS
Member of New York Stock Exchange, Pacific Coast Stock Exchange
733 FOURTH STREET SANTA ROSA PHONE 546-2655

REDWOOD EMPIRE
ADJUSTMENT BUREAU
1030 2nd Street Collections Phone 546-2700

28
CALIFORNIA AV -FROM 151 ALDERBROOK DR WEST AND SOUTH

---ZIP CODE 95405
120 SHEAFFER NEVA J MRS • 545-1995
126 BARRI ARTH R 544-1021
127 REITER HAROLD J • 542-0440
131 SCHICK STUART • 545-4655
135 YANK ALBERT C 544-6169
136 FOSTER HENRIETTA R MRS 545-5004
139 ENGMAN IVER L • 545-6715
140 BRIDGEWATER EDGAR F • 542-1452
143 WRIGHT HAROLD M • 542-5584
145 DEHAY ARNOLD A • 546-0357
150 THOMSON GEO D • 545-7565
151 DAY EVA W MRS • 542-6777
155 JORGENSEN CARL • 546-9769
159 SAARE RENAE MRS • 546-0312
160 FIRESTONE EVERETT E • 545-6597
163 MAUREGARD LUCIEN J • 546-0197
168 HURST WILLARD D • 545-6527
---LEONARD AV INTERSECTS
200 DOSS REID E • 546-4194
205 SMITH ROY A • 546-0248
225 GARD RONALD R • 542-4554
---RAEGAN AV INTERSECTS
230 GAMBINI ALVIN J • 542-2647
231 WRIGHT RUSSELL L • 542-3748
300 OLMOS NATHAN • 546-3989
304 VACANT
---PARKER DR INTERSECTS

30
CALISTOGA RD -FROM SONOMA HIGHWAY NORTH TO NORTH CITY LIMITS

---ZIP CODE 95405
100 SAINT FRANCIS SHOPPING CENTER SAFEWAY STORE GRO
102 SPROUSE-REITZ CO (NO 624) VARIETY 539-0450
104 BRIDAL LACE BAKERY RETAIL 539-9377
106 HEARTH & COLOR SHOP THE FIREPLACE EQUIP & PAINT 539-2636
108 SAINT FRANCIS LIQUOR RETAIL • 539-4573
112 TURNER CLEANERS 539-9696
120 VIC'S ST FRANCIS BARBER SHOP 539-3515
122 SORITA SPEEDEE WASH SELF SERVE
124 HOBBY HOUSE THE HOBBY SHOP AND SUPPLIES 539-0900
125 PRICKETT HAROLD B
126 JOHN'S DELICATESSEN & SANDWICH SHOP 539-4272
128 MARTA'S POODLES PET GROOMING 539-2050
130 FEATURE HOMES INC GEN CONTRS 539-4080
132 SAINT FRANCIS PHARMACY
134 BORDEN FURNITURE CO 539-1520
136 EXCHANGE BANK THE 539-1505
138 BLACK FOREST INN THE RESTR • 539-4334
164 SAINT FRANCIS TEXACO 539-4717
190 VACANT
199 ARNOLD JOHN R • 539-4544
202 DANCKERT JOSEPH • 539-4635
205 SANTA ROSA FIRE DEPT ENG 6 539-4697
206 BURKHOUSE WM J • 539-0471
210 SALISBURY HENRY
214 CLARK RONALD L • 539-9484
218 HANCOCK PAUL W BLDG CONTR 539-3491
222 KIELHOFER TONI • 539-0871
225 COLLICOTT HARRY R • 539-0206
226 VACANT
230 GAYALDO FRANK R • 539-3176
---DU PONT DR INTERSECTS
449 JOHNSON JOHN J 539-0964
457 VACANT
503 VACANT (503 THRU 507)
539 HINCHER DONALD R • 539-3720
543 VACANT
547 BAYLIES RODGER • 539-1788
677 EL RANCHO CABEZA MOBILE ESTATES TRAILER PARK
771 BALDWIN JOSEPH E
848 LAGOMARSINO J L • 539-1701
980 OWEN WM J • 539-4002
LUNDY CAROLE MRS 539-3067
998 JOHNSON MEL ELEC CONTR
1057 WIDDIFIELD RAYMOND H •
1100 LAVELL CHARLES T •
1106 VOIGT TRAUGOTT
1217 STEPHENS HOBERT 539-4990
1259 SCHWARZ EMMETTE • 539-0903
1300 IRELAND BRUCE E •
1334 KEELER HAROLD 529-2618
1335 KELP DAVID • 539-3106
1368 JOHNSON CARROLL M • 539-9707
1410 VACANT
1435 VACANT
2160 NO RETURN

44
CAMBRIDGE CT -FROM 1 EAST OF HATONA DR WEST, 2 NORTH OF N REDWOOD HIGHWAY

---ZIP CODE 95404
4717 LEIFRIED ELLWOOD A • 545-7094
4722 MULLIGAN MARTIN J • 542-5639
4729 PRESTON ROBT E • 545-4556
4736 REASON BEATRICE R MRS • 542-5112
4737 HIGGINS JAMES • 546-7014
---HATOMA DR INTERSECTS
4752 HILGENDORF THOS D • 544-1605

32
CAMDEN CT -FROM DEAD END 2 NORTH OF HOEN AV SOUTH, 2 EAST OF FRANQUETTE AV

---ZIP CODE 95405
1515 BACCI FRANK A 544-1009
1516 VACANT
1517 VACANT
1518 LEARNED GLADYS E 542-0989
1519 HARRISON ROBERTA MRS
1521 DOSS ELIZ MRS 545-0638
1523 MARCUSSE BETH MRS 542-1251
1524 VACANT
1525 BUTLER ALICE R MRS 546-4102
1526 HESTER JAMES W 544-5984
1530 VACANT
1531 KORCHEK LOUIS 546-5733
1532 DANSKIN NANCY J 545-8314
1533 JOLLIFF JODIE A MRS
1536 VACANT
1537 MC ALLISTER JACK H 546-3341
1538 GREEN MARCY A MRS 542-2200
1539 NICHOL BERNARD E 544-7942
1542 ARMSTRONG JAMES L 544-7181

MEAD CLARK LUMBER COMPANY, Inc.
THIRD AND WILSON STREET, SANTA ROSA
Your Home Owned Yard
Free Delivery to 50 Miles
PHONE 542-4141

WELTI
CHAPEL
OF THE
ROSES

Santa Rosa's
Most Beautiful
Funeral Home
Serving Every
Faith
Since 1875

Deputy Coroner

Funeral
Director

AMPLE OFF
STREET PARKING

1225
SONOMA
AVENUE
SANTA ROSA

PHONE
545-0880

USE The Alphabetical Section to
get Complete Information on
a person or firm.

CAMDEN CT--CONTD
1544 RICH EDITH E MRS
1545 FISKE RONALD A 544-1105

31
CAMELLIA CT -FROM WEST AV WEST AND SOUTH, 2 NORTH OF HEARN AV

---ZIP CODE 95401
705 NEVILLE WM P
706 ARRASMITH HOWARD W • 545-3915
710 HUFFENETTE NORMA MRS 542-0852
715 BOWLING CYRIL L • 542-2274
725 WEEKS ELIAS G 542-7430
735 SHUCK VERNON L • 546-9776
745 METCALFE WM
755 WOODS MICHL • 544-5891
760 CANNON LOUIS • 545-2173
765 VACANT
770 FORTUNATI FRED R • 545-7264
775 STAPLETON HARRIET L MRS • 542-0541
780 PIPER JAMES A • 542-1318
785 CROWTHER CHARLES • 544-1910
795 VACANT
2121 COX RAY M 545-4465
2128 BRISCO WALTER L •
2131 CHAVEZ FRANK A • 545-6658
2138 MAYHUE JOHN T 546-8879
2141 VACANT

38
CANTERBURY DR -SOUTH OF BETHARD DR NORTH, 1 WEST OF YULUP AV

---ZIP CODE 95405
2519 ZOELLNER JOSEPH III
2612 MORGOLIN OLIVER
2616 VACANT
2622 NO RETURN
2623 MURPHY JAMES • 544-2479
2624 SNELSON IRA H • 546-6677
2630 JONES JAMES D
2635 COLVIG CHARLES H
2636 VANDEN BOS CHARLES • 546-9196

30
CANYON DR -FROM BENJAMIN'S RD EAST, 1 NORTHEAST OF SPEERS RD

---ZIP CODE 95405
4841 CLARK FRANK •
4851 PETERSON HENRY •
4852 NO RETURN
4854 EVAN RICHD L • 539-3294
4857 VACANT
4858 VACANT
4863 JOHNSON KARL O • 539-1626
4868 VACANT
4871 CONNER L A • 539-0793
4872 VACANT
4876 DOLLAR ROBT C • 539-1491
4888 GUNTER GEO • 539-0942
4964 COLLINS ROBT F • 539-3906
4968 GAGE LORING
4972 FREHE DAVE G 539-4264
4975 KNIGHT MARILYN M MRS 539-3778
---SAINT MARY DR INTERSECTS
4981 ABEL DENNIS C • 539-3300
4984 SERVICE GENE C
4985 STUART CAROLYN W 539-1848
---BLACKSTONE CT INTERSECTS
4988 LEWIS MARION E MRS • 539-1752
4992 VACANT
5012 HEFFNER MASON C •
5016 VACANT
5020 MOORE ROBT L • 539-0182
2024 BLACK DAVID R 539-2610
5030 WILLIAMS ROBT L • 539-4553
5033 CORNING JAMES R • 539-0968
5034 CRESCI DONALD P •
5037 ZUIDERWEG JEROLD B CEMENT FNSHR 539-1974
5038 MADDOX GERLAD F 539-0328
5041 VACANT
5045 MEYER JAMES C • 539-3025
5046 FLETCHER PAUL T • 539-0858
5047 VACANT
5103 VACANT
5104 DAVIS GLEN G • 539-1601
---GRAYMONT DR INTERSECTS

40
CARIBOU CT -FROM MAYETTE AV SOUTH, 2 EAST OF YULUPA AV

---ZIP CODE 95405
1212 HULBERT ROBT F • 545-1664
1215 BIGGS LORAN M REV
1216 BALLINGER WM A 542-8329
1219 PETERSON LOUIS E 545-8541
1220 MURPHY ALYS P MRS • 546-6116
1223 SULLIVAN RUSSELL N • 546-4590
1224 BERG JULIUS P • 546-6593
1227 VACANT
1228 BONNIKSON HAROLD B • 546-7526
1230 PFINGSTEN RONALD E • 544-0275

40
CARLEY RD -FROM SONOMA AV SOUTH, 2 EAST OF COLORADO BLVD

---ZIP CODE 95405
736 CUSSINS RICHD A 544-0546
742 VACANT
758 VACANT •
764 LAWRENCE WM W • 544-3870
770 FAULKNER FLOYD S • 542-4145
774 BIRES HENRY H • 542-2724
778 PATTERSON JOSEPH W • 545-6118
782 GJERDRUM DOROTHY MRS 544-1728
786 SUTHERLAND K C • 544-3910
790 FINLEY MARILYN MRS • 546-4321
794 ACUFF MICHL M •
---OREGON DR INTERSECTS
802 GOOCH FLOYD D • 545-2349
806 HOFFMANN ARCHIE D • 545-0400
810 BRIGHAM EDW L • 542-9542
814 STEPHENS WALLACE F • 542-0669
818 DOERR WESLEY D • 542-7403
821 SCHEER WERNER J • 544-1257
822 CARPENTER EDW F • 546-5671
825 NORTON ARNOLD L • 546-3615
826 PETERSEN JORGEN • 545-4299
829 WELBORN JAY H • 545-4870
830 ADAMS FRED H • 542-9056
833 YOAS ROBT E • 546-2936
834 BERND KENNETH E • 544-0833
837 RUST BONNY A • 546-4231
838 DANIELS HOWARD P • 544-1960
841 KENSINGER JAMES E • 544-6073
842 NANCE LOUIS F 544-5983
846 BAVO LOUIS D JR • 545-8384

41
CARLOS CT -FROM ESCALERO RD NORTH AND WEST, 1 SOUTH OF MONTE VERDE DR

---ZIP CODE 95405
1411 WILSON HOMER • 539-1238
1416 BLAKE CHARLES W • 539-3747
1419 CHAPMAN LESLIE H • 539-2294
1422 LOHMAN CHARLES F • 539-1580
1427 CLARK HERBERT W • 539-2868
1433 DAUGHERTY JAMES V • 539-2326
1434 BATES WARDE J • 539-4736
1445 UNDERWOOD DALE M • 539-1409

PIONEER REALTY, Inc.
Industrial Brokers — Homes — Ranches — Investments
Montgomery Village
2410 Montgomery Drive Santa Rosa Phone 546-1240

38
CAROL LA -FROM 1 SOUTH OF JEFFERY
NORTH, 1 EAST OF GORDON LA

---ZIP CODE 95404
1004 BLAIR ROY T •
1105 VACANT
1106 PARKINSON ELWYN A • 545-8407

41
CAROLYN AV -FROM GOLD DR NORTH, 1
WEST OF MELITA RD

---ZIP CODE 95405
5419 REISER HEINZ K • 546-9736
5422 WINKLER D FRED • 546-2689
5423 ALLEN ROBT D • 539-9320
5426 HOCKING WM H JR • 539-5169
5427 SPARKS JAMES D •
5430 WILLIAMS THOS A • 539-3086
5431 GEBHARDT MARGT B MRS •
542-1873
5434 BELLUZZO JOSEPH • 539-2428
5435 HODGES THOS S • 539-4092

9
CARR AV -FROM MENDOCINO AV EAST, 9
NORTH OF COLLEGE AV

---ZIP CODE 95404
530 KIRBY JAMES A 542-5075
531 KEATS EVELYN G MRS 544-0606
533 NO RETURN
534 TAYLOR NICK 546-C670
535 DUNN DON
536 COLLINS ROBT G • 542-7071
537 HANOVER FRANCES M MRS 542-6692
539 GREEN DONALD B 544-7237
541 KNIGHT PAULINE E MRS 545-1006
542 SPEARS RAMON A 542-5467
543 THOMSON RUBY 542-8439
545 NO RETURN
547 BENEDETTI ANNA MRS • 545-0122
549 PRATT NELLIE T MRS 546-9312
551 HENDERSON EDDIE L 544-5471
553 CALHOUN EVERT D
554 TRACY HARRY A • 545-7379
555 SCHOENAHL JAMES A
557 BAUGHAN JACK JR 545-8627
560 UBOLDI MARIO • 545-4292
590 JAMES LEON W
590B KNIGHT MICHL L
---SLATER ST INTERSECTS
600 LUCAS THOS C BLDG CONTR •
546-8992
600A LUCAS JEAN MRS
601 SHEPHARD FLORENCE E MRS •
542-2914
614 HOVI OLGA MRS • 546-3488
615 NO RETURN
625 VACANT
626 BUSHNELL MARY U MRS • 545-5402
627 VACANT
640 MC CONNELL I LOUISE MRS •
542-6853
645 JOHNSON ELMER W • 542-2386
653 BARENCHI BERTHA A MRS •
542-1766
660 MELLINGER ALICE B MRS •
545-2062
683 THOMSON HAROLD L • 542-6994

10
---HUMBOLDT ST INTERSECTS
711 VACANT
723 NORRIS ALBERT B • 542-2058
735 VASSAR GLADYS MRS •
750 MAVES CLARENCE E 542-0978
754 WILLIAMS PHILIP C
757 ALBISETTI ELY 546-4752
769 HOSKINS CRAIG M 545-8036
771 GALLAGHER CLARE M 542-7738
PELLINI DOROTHY 542-7738
773 WIDELL ANN MRS • 546-2676
---ORCHARD ST INTERSECTS
801 FRAZEE CARL L • 546-2112
815 VACANT
817 PHILLIPS THEO A 546-9570
820 ALLEY EVERAL E • LI2-3270
821 ALLEN ETHAN E • 546-3036
840 SHELLEY WM E • 542-4089
855 ROBINSON JAMES E • 544-7592
864 BRASHER JOAN MRS
865 BENNETT LARRY •
872 BABSON MARGT G MRS • 546-4554
---BEAVER ST BEGINS
911 MADSEN VERNER H • 545-6690
915 PARKER SEPIMUS • 542-7645
916 BAERD LAWRENCE • 545-1795
---KING ST BEGINS
1015 PALMBERG GLEN R • 542-4820
1017 HOPKINS ROBT D
1020 ELLIOTT RUTH MRS 544-8984
1022 LINCICUM JUDY 544-4271
1086 VACANT
1090 GOODROW DAVID F 544-8694
1094 CONLEY AARON G 544-2209
1098 LONG RALPH R 546-5186

16
---WRIGHT ST INTERSECTS
1109 OTKINS ROBT L • 542-4910
1110 MILNE FLORENCE M MRS •
545-1411
1120 WESTLAKE'S EXCAVATING &
CLEARING 546-9228
WESTLAKE CURTIS R 546-9228
1159 NYE ALF A • 545-7518
1160 OLSON WALTER C • 542-2475
1185 DWYER HELENE J MRS • 542-2571
---NORTH ST INTERSECTS
1204 FRAZIER THOS A 546-5047
1207 WARBURTON DOUGLAS S •
546-7676
1213 NO RETURN
1217 BUNCE JOYCE L
1218 HANSEN WALTER H 545-1815
1219 KENNY STELLA R
1230 SWEETMAN THOS J
1232 NO RETURN
1236 VACANT
1238 BOYER F W 546-7559
1240 KLOCK MARIA MRS 546-1141
1243 ROYCE IVY 544-7450
1245 CARRIDIA CAROLE A 546-7973
1246 ROGERS WM • 545-3492
1254 GJERDRUN THOS C 544-2968
1256 WELTY DAVID R 545-0213

17
CARRILLO ST -FROM BRIGGS EAST, 1
NORTH OF COLLEGE AV

---ZIP CODE 95401
62 ROGINA KATRINA MRS • 545-5680
68 JAMES PATRICIA
69 CHURCH MARY 545-4363
69½ RADCLIFF MARY 546-8852
---CLEVELAND AV INTERSECTS

SCHULTZ BROS.-BEKINS
MOVING STORAGE
1116 14th Street
Santa Rosa
PHONE 546-1616

Who Sells It? Is Answered by the Classified Business Lists in this Directory

SANTA ROSA SAVINGS AND LOAN ASSOCIATION
HOME LOANS – INSURED SAVINGS
HEAD OFFICE: 835 - 4th STREET, SANTA ROSA — PHONE 545-2525
BRANCHES: 702 BROADWAY, SONOMA — PHONE 938-8541
325 MAIN STREET, LAKEPORT — PHONE 263-5401
999 GRANT AVENUE, NOVATO — PHONE 892-2401

CARRILLO ST--CONTD
101 O'FLAHERTY PETER 542-3077
107 BARNETT LAUREL
109 VACANT
111 SUND LLOYD F • 545-3406
112 SIMONINI CHARLES L • 542-9086
116 CONDEFF PAULINE • 542-6161
117 BELLINGER M F • 544-8023
121 PHARISS OLETA MRS
122 FREDIANI JOHN W • 545-2873
123 CARNEGGIE PAUL E 546-9986
125 SIFUENTES SYLVIA
130A NO RETURN
130B AKEY CLIFFORD M 542-3180
130C ELLIS PHILLIP
130D BROWN CLINTON J JR
132 MEISSEL KATH MRS • 545-5908
134 VACANT
REAR VACANT
---FREEWAY INTERSECTS
---RIPLEY ST INTERSECTS
217 SILVA GEO J • 542-4016
220 HOOVER EVA J MRS • 545-8210
224 MELLARS GUINEVERE MRS 542-7450
225 MAC CARTHY KATHLEEN • 542-5896
228 NAUER FRANK J • 542-2922
229 VACANT
231 VACANT
233 SCRIVER EMILY
233A COOPER JOHN H 545-7698
234 MONROE MARTHA 544-3604
234½ HARMON SHIRLEY
235 VACANT
235A DUNNET JOHN 542-6267
235B RAY AVON E
237 ALLRED LYLA 544-4275
237A VEGA DAVID
238 VACANT
240 FONSICA MANUEL J 545-6642
241 VACANT
245 CICALA WM J 542-7452
251 KLEIN IRVING • 542-4691
---MORGAN ST INTERSECTS
300 GARAYALDE CHARLES P • 542-7582
303 BEARD CLIFFORD
306 RUDE FRED O 542-6182
307 BEARD BESSIE 544-8225
310 VACANT
311 VACANT
312 ZARINS PETER A • 546-0997
315 DORFER JOE • 545-7629
317 HECK GEO L • 542-5304
318 RENENGER EDW H 545-3462
321 ELMORE HALL H • 546-4483
321A GRAY ERWIN E
322 PEARSON PHILIP 544-3515
325 SCAGLIONE JEAN MRS MRS • 545-7537
326 CAM GEO H
328 DE VOE WILFRED W • 544-0923
329 CERAMI PIETRO M 546-1266
331 STOWE WM R 546-6403
332 LIEBELT WILHELM • 546-6718
333 HALEY LETA MRS MRS 545-6654
335 WHITE BLANCHE M MRS 545-3073
337 FIRCHOW PAUL C • 542-5318
339 FOTHERGILL WM 542-9510
340 WHITNEY GOLDIE A MRS • 542-2106
342 HAVENSTRITE DONA MRS • 542-6331
343 BUTTS ETHEL E MRS • 546-3923
346 COOK FRANCES C MRS 546-6001
---GLENN ST INTERSECTS
400 KELLEY RALPH J • 545-6986
401 PRINDLE CHARLES W • 542-0348
404 CALLAHAN JACK L 545-1946
407 LARINIE MARTHA M • 546-2098
410 KELLER JEAN MRS • 546-1128
410A JOHNSON HARRY JR
410B ANDERSON JESSIE MRS 542-6008
410½ JOHNSON KATH H
411 MORRIS SYLVIA A MRS 545-5914
414 VACANT
415 BYERS MICHL W 545-4728
418 VACANT
420 VACANT
420A DURHAM ARTH E 546-6509
421 DI GIAIMO ROGER • 542-0792
422 BROWN CARRIE F MRS • 542-7693
424 EVANS RALPH • 545-2150
425 HUBBELL LEROY S • 545-2503
430 HOOK DAN 546-8379
434 RIEHL JULIEN W • 542-6543
437 SHORT JANE C MRS 544-4840
437A AKINS JERRY
438 PETERSEN PETER J 546-2879
441 NO RETURN
444 MARRUFO MICKEY
445 GILCREASE EARL • 546-5411

27
CARRINGTON ST -FROM OLIVE EAST, 7 SOUTH OF SANTA ROSA CREEK

---ZIP CODE 95401
214 SILVA LESTER • 542-4054
215 RASMUSSEN ARTH H 545-0733
REAR EARHART JOHN L
216 APARTMENTS
1 EDWARDS HAROLD H
2 BRADBURY KENNETH S
3 STONE WM E
4 VACANT
5 KIRBY JOHN T
217 ANNIS ELDORA 544-6496
219 BRIGHT WAYNE P 544-0556
221 GUSTIN MARGARETTE E MRS • 542-7515
222 HESTER JAMES W • 542-7457
223 BEERE HENRIETTA MRS • 542-7359
228 MYERS JAMES C • 545-0559
230 UDELL LYNDA F MRS
232 HOOD HERBERT F 545-7696
244 BURROUGHS GORDON •

19
CARSON WAY -FROM CARRILLO NORTH, 2 WEST OF CLEVELAND

35
CARVEL DR -FROM DEL MAR DR EAST, 2 SOUTH OF SONOMA AV

---ZIP CODE 95405
3003 CARPENTER GEO T • 546-2210
3004 BARRETTA MANUEL R • 542-6149
3015 HANSON JOHN H • 545-0834
3016 HINKLE STEVEN A • 546-0408
3027 DAUGHERTY MARY MRS • 546-1779
3028 HOLST MILDRED H • 545-5587
3039 PETERSON TED A • 545-5878
3042 CHAMBERLIN JEROME T • 546-5613
3045 HERMANSON JAMES • 545-5314
3046 RADOVICH ENNIO P • 546-2511
3051 MAC ALLISTER MARCUS F •
3052 SAUTTER ROBT • 546-8612
3101 ZERINTCHEFF THOS A • 544-1593
3102 CRISTIANI ANGELINA 545-7775

CARVEL DR--CONTD

3113 ENGLE LENARD D • 546-7484
3114 HUNTOON CALVIN B • 545-0541
3125 MAC GREGOR WM • 546-9400
3126 EDWARDS FRANCES MRS 545-5649
3137 DORIA ANGELINA MRS • 545-5921
3138 MC KAMEY MILLARD F JR • 546-5316
3149 DAYHUFF DOROTHY M MRS • 542-3352
3150 BARRAGAN OSCAR J • 546-9844
3161 HOWARTH MARIE S MRS • 542-2644
3162 WHITE ROBT W • 542-9597
3173 BRANSTETTER CECIL W • 546-1959
3174 BULMAN ROBT O •
---EASTON DR INTERSECTS

39

CASS RD -EAST FROM S DUTTON, 1 NORTH OF BELLEVUE

---ZIP CODE 95401
1387 ANDREWS ARLENE MRS
SCHMIDT JIM
1447 HODGE JOHN 545-2698
1461 JONES JOHN J 544-7937
1475 GALLOW EDW
1479 DIXON ISABELLA MRS •
1483 SALSEDO FOIE MRS 545-1773

17

CENTRAL AV -FROM CARRILLO NORTH, 1 WEST OF CLEVELAND

---ZIP CODE 95401
1236 ARGONAUT CONSTRUCTORS UTILITY & ROAD 542-4862

41

CERVANTES WAY -FROM ARGUELLO DR NORTH, 1 EAST OF MARK DR

---ZIP CODE 95405

46

CHANATE RD -FROM LEWIS RD NORTH, 1 EAST OF MENDOCINO AV

---ZIP CODE 95404
---LA VERNE AV INTERSECTS
---MERVYN AV BEGINS
---LOMITAS AV INTERSECTS
2457 KAZEM-BECK NADINE MRS • 544-1311
2461 COE SAML R 544-1531
2465 ZELLER ROBT W • 545-4826
2469 PARK DAVID L • 545-8937
---N SLATER STREET BEGINS
2470 GEORGE MARY MRS 544-4543
2473 PORTER KENNETH J
2474 HAMILTON EVERETT O • 546-2579
2480 PETERSON RUTH P • 546-4670
2486 HARTMAN MURIEL A MRS • 542-5594

18

---HUMBOLDT ST INTERSECTS
2501 HAMMOTT GERTRUDE M MRS • 546-2472
2510 ERIKSEN ALF F • 545-1302
2517 BERTUCCELLI FABO J • 546-1972
2525 VACANT
2529 BREITHOLTZ RUTH E MRS • 545-6983
2535 VACANT
2545 VACANT
---MURDOCK DR BEGINS
---STRAWBERRY DR BEGINS

2757 JOSLYN DANFORTH • 545-3699
2765 SCHNECK EVELYN B MRS • 545-1192
2771 WATTELL MARJORIE A MRS • 545-4224
---NEILSON RD BEGINS
3200 RACKERBY JOHN F •
3220 RACKERBY EDNA F MRS • 542-7038
3227 LYONS ALF W • 545-5835
3229 NOISAT JOE
3241 NO RETURN
3313 COUNTY CRIPPLED CHILDRENS SERVICES 527-2661
COUNTY DEPT OF SANITATION 527-2711
3325 SONOMA COMMUNITY HOSP 527-2191
OAK KNOLL SANITORIUM 527-2506
3333 SONOMA COUNTY MENTAL HEALTH SERVICE PSYCHIATRISTS 542-7110
3400 COUNTY DEPENDENT UNIT 545-3487
SONOMA COUNTY EMPLOYEES ASSOCIATION 545-7349
COUNTY JUVENILE HALL 546-2574
COUNTY MOBILE CAMP
3450 POOL JAMES C • 546-3430
3485 KELLY ALAN R • 545-5849
---PARKER HILL RD BEGINS
3515 MARTINEAU JACQUELINE W MRS 542-5350
3525 MAYBRUN MARCELLA M MRS • 546-2342
3537 DIXON MARGT MRS • 544-5265
3544 POLK DORIS MRS 546-7486
3551 FITZPATRICK R HARRIET • 546-3481
3573 HANSEN ROBT W • 545-3617
3621 JOHNSON WYNONA MRS
3627 BONANSEA BURT • 542-2792
3628 CLANPETT JOHN • 544-3269
3633 TOCHER STEWART W • 542-4404
3648 NO RETURN
3694 MEYERS LEWIS A CABINET SHOP 545-7074
REAR FISCHER MANFRED F 546-8825
3711 DYKES EUG B • 545-5745
3717 LA FLEUR RONALD • 545-7825
3725 ZAMPATTI BEN • 542-4307
3731 NEISINGH EUG S • 542-3749
3737 NEISINGH THEODORA MRS • 542-3476
3747 LINDGREN MAGNUS
3753 KNIBB LEROY H • 546-0906
3772 CHANDLERS DOUGLAS
3802 WIEMEYER MILTON H • 542-4002
3811 WILSON PRENTICE F • 542-2891
3815 EDWARDS KENNETH N • 542-0190
3820 NAGY JULIUS S • 542-6224
3838 LEARD HOWARD 544-3693
3972 HILLTOP FUCHSIA GARDENS 545-0282
FORTKAMP FLOYD H • 545-0282
3973 PETERSON WM D
3980 FARMER JOHN R
3990 PUGLISI ELIZABETH A 545-2595
3996 CURTIS SALLY A MRS •
4000 PETERSON R LESTER • 546-3194
4020 LANCASTER W NORMAN BLDG CONTR • 542-4132
4030 BERGFELT NILS H • 542-5961
4031 CHARLES LEONARD F • 542-3759
4041 VACANT

30

CHANDLER CT -FROM RIVERA DR EAST, 1 SOUTH OF MONTECITO BLVD

---ZIP CODE 95405
5911 DOYLE MELDRUM • 539-0640
5912 PAYOLI MARVIN

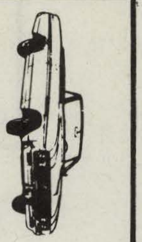
NILES BUICK CO.
OUR 34th YEAR
SEE PAGE 3 BUYERS' GUIDE
965 Santa Rosa Avenue, Santa Rosa

CHARLES E. NILES
Phone 545-6611

More goods are bought and sold through the Classified Business Lists of the Directory than by any other medium on earth.

SANTA ROSA MEMORIAL PARK
CEMETERY—CREMATORIUM—MAUSOLEUMS
FRANKLIN AVENUE AT SILVA AVENUE, SANTA ROSA PHONE 542-1580

CHANDLER CT--CONTD
5916 CHANDLER OSCAR L • 539-2537
5919 WALLACE ERNEST R •
5920 BOYD J STROTHER • 539-1245
5923 EBY DAVID W • 539-0907
5924 PERDUE LUTHER D REV • 539-9044
5927 SEYMOUR ROBT A • 539-4698
5928 HENDERSON BILL W • 539-1407
5931 HAY WESLEY L • 539-1112
5935 BUFF CHARLES E • 539-2667
5939 FLUSS ISAAC • 539-9247
5943 ARNOLD PHILIP E • 539-2209
5945 MAXON WM R • 539-9563

40

CHANNEL DR -FROM MONTGOMERY DR SOUTH & EAST, 1 EAST OF VIOLETTI RD

---ZIP CODE 95405
5674 VACANT
5808 MUSCHI MARIO • 539-0856
5858 FISHER CLAY • 539-9460
5900 WRIGHT DAVID R • 539-4164
5904 MAC DONALD MARION MRS • 539-1538
5910 PEARCE GEOFFREY A • 539-1727
5912 WINTERS PACIA
5914 CAMPBELL BILLY D •
5920 SHIPPEE ROBT W • 539-0496

30

CHAPARAL RD -FROM 1 WEST OF ALTA VISTA AV EAST, NORTHEAST OF OSAGE

34

CHARLES ST -FROM SANTA ROSA AV EAST, 3 SOUTH OF SONOMA AV

---ZIP CODE 95404
610 NO RETURN
612 BLAKE JOHN E • 542-5138
614 THORNLEY MABEL E MRS • 545-5923
616 SONDERGARD CLARICE E MRS • 545-2993
622 BALLARD ROBT L 545-7064
624 HOYT ELIZ MRS
625 BRITTINGHAM ELZA S MRS • 545-5890
626 BECKER KURT W 545-2731
628 GRAY ADELINE B MRS
629 BENIGNI JOHN • 542-6171
630 CUNHA ANNA MRS • 545-5867
632 KARBULKA MARIA MRS • 545-0811
633 NIELSEN LULA B MRS • 546-3513
635 MULRONY MAUDE B MRS • 546-4782
636 TALLI SOPHIE M MRS • 542-5255
640 PIECK MARY MRS
641 ALBERT LEWIS P • 542-3073
643 LEOHMANN PIERRE E 545-2749
644 SEIP JEROLD E 545-4920
645 RALSTON EMMA L MRS • 546-6294
648 MIAKUTIN VICTOR • 542-7936
650 PRUETT EVELYN M MRS 546-8960
653 HAMMONS LUCILE MRS • 545-1923
654 VACANT
655 DAVID ARTH F • 546-4021
658 HUITFELDT HERMAN A • 545-1236
661 YEARSLEY WM L 542-5113
633A POCK MARY A MRS
633B VACANT
633C GIBSON BENJ A
664 VACANT
---BROWN ST INTERSECTS
709 REEDER CARRIE MRS • 546-2189
710 FRANK ROSE L MRS • 545-8942
711 SMITH GORDAN •
714 PRICE KATH MRS
717 REYNOLDS MINNIE E MRS 546-3637
717A BEIDLER FRANK E 542-0524
717B VACANT
718 FROST LAUREN L
720 WHITED GRACE E MRS 545-0176
721 TRACY ALICE •
722 FERDINAND JOSEPH M • 542-5036
728 GROSKOFF GERTRUDE MRS • 542-6959
729 GASPARI NINA MRS • 542-2714
731 NARDUCCI ARGIA MRS • 542-4039
732A BRABANT PAUL
732B VACANT
735 LUEHRING HENRY F • 542-8229
736 VACANT
737 BOOS EDITH MRS • 546-3994
740 VACANT
742 FERRARS LOUIS •
748 MORRIS SADIE B MRS • 545-4478

30

CHARMAIN DR -FROM JACK LONDON DR WEST, 1 SOUTH OF SEA WOLF DR

---ZIP CODE 95405
4911 MAC KENZIE HUGH 539-0191
4922 SCOLIERI MICHL P •
4925 FINDLEY H D
4926 STRONGREN JAY A 539-2655
4929 STUBBS JAMES • 539-3074
4933 MARZOCCO ANGELO • 539-4874
4934 TEMPLE EDW •
4937 KLATT VICTOR 539-4584
4938 OLSON ROBT L • 539-4766
4941 VACANT
4942 REY OVID M 539-9393
4945 STRECKFUSS GUENTER • 539-1602
4946 WILKERSON MARVIN W •
4949 VACANT
4950 BOWERS GARY E 539-2628
4953 BUTCHERT JERALD R • 539-4607
4954 BUCHER ALF F • 539-1436
4947 SMITH MARTA MRS • 539-1587
4958 GILLIAM GEO L •
4961 KENWOOD NICHOLAS R • 532-4228
4962 BAUMAN CONSTRUCTION BLDG CONTR 545-2259
BAUMAN FRANK • 539-2259
4965 VRABEL STEPH C •
4966 KNECHT PAUL •

COHEN'S HARDWARE & PLUMBING
ELECTRICAL SUPPLIES
MIKE COHEN FOUNDER 1932
125 Santa Rosa Avenue, Santa Rosa Phone 545-1585

Redwood Empire Title Company
TITLE INSURANCE—ESCROWS
545-5130
2995 Cleveland Avenue · Santa Rosa · 2360 Sonoma Avenue

CHARMAIN DR--CONTD
5011 VACANT
5014 FREDERICKS PETER H • 539-9142

21
CHEROKEE AV -FROM MOHAWK NORTH, 1 EAST MARLOW RD

---ZIP CODE 95401
2914 MACK ALPHIA L • 546-1207
2915 SAMUELSON CAROLL V • 545-8211
2920 DORMER MARTIN S 546-0480
2921 CONNELL RICHD 546-8620
---NAVAJO ST INTERSECTS
3010 SMITH RICHD G • 546-4272
3011 MAGGIO RUSSELL S • 542-3329
3015 ALEXANDER ANTHONY 544-127C
3016 FEAGIN JAMES D •
3116 PETERSON ROY J • 545-1754

5
CHERRY ST -FROM MENDOCINO AV EAST, 2 SOUTH OF COLLEGE AV

---ZIP CODE 95404
605 ROACH HONEY G MRS • 546-0339
607 MARTINSON JESSIE MRS
612 APARTMENTS
  1 VACANT
  2 MERRILL CARRIE C MRS 542-7159
  3 NO RETURN
  4 VACANT
613 LYNCH FRANCIS I
REAR VACANT
616 APARTMENTS
  1 MALANDRA ALBIE H 542-2990
  2 VACANT
  3 VACANT
  4 VACANT
  5 NO RETURN
617 MAILANDER DONALD F 542-2810
621 HAYES,ASHTON S ACCT • 542-6971
622 FINLEY GEO W 545-5884
625 FOLEY CHAUNCEY M • 542-4301
633 GREGORY CLIFFORD L • 542-2895
  GREGORY SIGNS 542-2895
647A HADL MILLIE J MRS • 542-1552
647B CUMMINGS PAUL
647C MAY FRIEDA F MRS 542-3549
651 VAN STEYN GERTRUDE A PHYS 545-1131
655 LAMOREAUX LESTER E CHIROPRACTOR • 545-4161
658 HILLMAN MARTHA MRS 542-1761
659 LOPUS CONVALESCENT HOSPITAL 542-3082

4
---HUMBOLDT ST INTERSECTS
705 VACANT
709 SPEAKES RONALD G •
710 BUCHANAN AGNES A MRS • 542-2940
712 FRIMODIG MARGT C MRS 545-9490
713 APARTMENTS
  1 MC NEIL MAE E 545-3444
  2 HART ELLA G MRS 544-7637
  3 VACANT
  4 MEECHAM DOROTHY B
  5 VACANT
  6 VACANT
717 HERMOSILLO JAMES 544-1547
720 APARTMENTS
  1 WILSON ERROL 544-3944
  2 CRIST GEO W JR 546-3580
  3 VACANT
  4 CARLSON JACK 544-4085
  5 KIRKLAND FRED B 546-1136
  6 SEEMIS JOE
  7 BURNEY QUAY A
  8 VACANT
722 VARANO A L 544-1999
725 GARDNER DONALD R • 546-6349
726 RUBIO LENORA •
---ORCHARD ST INTERSECTS
807 APARTMENTS
  A HOTLEY MARIAN MRS 545-4710
  B WILLICH FLORENCE R MRS 542-7453
  C NICHOLS MARY J 546-4464
  D SHILUE MYRTLE C MRS 544-0789
812 GEORGE JOSEPH A • 546-6821
813 HOLBEK ERIK 546-7621
REAR HOLBEK ERIK BLDG DESIGNER 546-7621
817 LAMBRECHT'S GUEST HOME REST HOME 546-6298
  LAMBRECHT LORRAINE MRS • 546-6298
818 LINDSAY THOS A 546-9083
820 SEEGELKEN HENRY • 542-0113
825 VACANT
828 THOMSON OILA V MRS • 545-7245
---BEAVER ST INTERSECTS
900 MOE ETHEL L MRS • 542-7526
903 RASS SUSAN MRS •
908 SEWARD FLORENCE J MRS 542-8051
913A VACANT
913B TITUS HARRIET B
913C VACANT
914 CARRINGTON CHARLES N • 545-4964
917A MC NEIL MARY MRS 546-7543
917B PARKER MICHL
917C FREEMANTLE JOHN
917D BENGE DONNA
918 WILHELM ROY L 542-3547
918A GRANT MARIE
923 HURLBUT JAMES W •
925 VACANT
926 CASE WM H • 546-6998
927 SMITH NORMA MRS
928 BRADY ROBT S JR • 546-3477
929 VACANT
930 VACANT •

49
CHERRYWOOD DR -FROM BEECHWOOD EAST, 2 SOUTH OF BAKER

---ZIP CODE 95401
590 MILLER JOSEPHINE L MRS • 545-1495
592 WILLIAMS WALTER G • 544-4058
594 STRZELECKI THADEUS 544-1884
595 WHIPPLE RICHD E 542-3870
596 WEST JOSEPH 544-3228
597 SPITZER LA VERNE A • 544-0630
598 VACANT
599 VACANT
600 CALDWELL ELMER U 544-6357
601 DANIEL SUSAN R MRS • 546-2949
602 BARKER JOE E • 544-3600
603 ALEXANDER RICHD A • 546-9373
604 MAJCHEREK FRANK G 545-3799
605 WEST PHYLLIS J MRS •
606 COGGINS EDW M • 546-6728

THE FLOWER SHOP
"Tony's"
FLORISTS' TRANSWORLD DELIVERY
FTD
SELECTED MEMBER
A. "Tony" Campiglia
PHONE 546-3465
531 College Avenue

Where To Buy?
Consult the Classified Business Lists In This Directory

HENDERSON'S
MEN'S CLOTHING
TUXEDO RENTALS
BANKAMERICARD AND MASTER CHARGE
517 4th Street, Santa Rosa
Phone 542-3028

Who's Who-and Where?
Such questions can only be answered by the Directory and that is where people look when they want to buy.
Are you properly displayed therein to get the business?

CHERRYWOOD DR--CONTD
610 MEDEIROS MARCEL S • 546-8568

25
CHESTNUT ST -FROM SANTA ROSA CREEK SOUTH, 1 EAST OF NWP TRACKS

---ZIP CODE 95401
102 FORSYTH TIRE CO WHSE 545-8740
121 BARBIERI PETER & SON OIL DISTRS 542-5774
MOBIL OIL COMPANY 542-3588
198A POTTS RICHD 544-0330
198B HICKS GAYE MRS
---HAZEL ST INTERSECTS
200 VACANT

32
CHEYENNE DR -FROM SACRAMENTO AV SOUTH, 2 WEST OF YULUPA AV

2203 PUTHUFF HARLEY H • 542-7721
2204 GORE COY J • 542-7037
2207 GRIESMAN BRUCE A • 542-7149
2210 CATTANI JOHN S • 545-3466
2213 DALLARA LOUIS A • 542-8626
2216 HULL FRED L • 546-5471
2217 BROMM WM F • 546-4152
2220 YAEGER DONALD S • 545-9065
2221 WITT AUGUSTINE MRS • 545-4748
2225 FARMILOE BERT F • 546-2035
2226 HARRIS MILFORD S • 542-2780
2229 ACQUISTAPACE ROBT E • 545-7376
2230 SCHUBEL JOHN O • 545-6199
2233 PRIBBLE INA MRS • 545-6975
2234 FOWLER DANL M 546-1535
2238 MC MAHON BRANDON T • 546-3891
2242 VOLPI GEO J • 542-3946

42
CHICO AV -FROM S WRIGHT RD WEST, 1 SOUTH OF SEBASTOPOL RD

---ZIP CODE 95401
4008 LANE IVAN E • 542-2963
4014 WAGGNER JAMES R 546-9899
4015 VACANT
4017 MYERS DAN
4023 SAMPLES JERRY K • 546-6814
4030 WRIGHT JAMES • 546-5958
4031 VACANT
4049 WILLIAMS JOE A
4050 STIRNEMAN GEO 544-5796
4121 DIERINGER DANL L • 542-8096
4124 MC MURRAY MICHL D • 544-2476
4137 FULLER NAAMAN W • 546-0667
4137½ RUSSELL LOREN E 546-6302
4138 HALLMAN HOMER L REV • 545-2571
JAMES LAVODA P MRS
4141 ROBERT ABE • 544-2807
4210 MC DONALD DAN H • 542-7263
4237 PARKER PHILIP • 542-2509
4302 ADAMS AMOS E • 545-1258
4306 BAILEY VILUS L • 545-4979
4308 CRAWFORD TOM • 546-7068
4309 VACANT
REAR SMITH GRANT •
4310 MORRIS LAURA E MRS • 546-0767
4310A ALFORD BILL O 544-7404
4311 ADAMS WM H • 545-4865
4313 ECHALAR ROBT C • 545-9491
4318 MERIDITH JAMES M • 546-1238
4320 VOTH GRACE MRS
4322 ABE TOYO MRS
4324 VACANT
4325 MC INTOSH JOHN T • 545-9091
4327 WORD OF LIFE CHAPEL
4328 SCERIO CARL M 545-8925
REAR WINGER DANA L
4332 EUFUSIA GENE A • 542-8014
4358 TORRES VAL G • 546-6723
4374 ROMAN JESUS • 542-5555
4398 DAYOAN BENNY • 545-0934
4404 MORA R RAUL 542-7771
4460 UNCIANO AVALINA • 545-0317

12
CHINN ST -FROM 4TH ST NORTH, 1 EAST OF NORTH ST

---ZIP CODE 95404
312 ROCKEFELLER MARY MRS 546-0608
313 ALARID GWEN MRS • 546-0500
316 MILLARD BOBBIE G 546-6264
320 VACANT
322 HEATH ELEANOR MRS
---5TH ST INTERSECTS
400 APARTMENTS
1 PASSOT BOB
3 WRIGHT SCOTT
4 POWTAN NAASSA
405 GLINES ROBT B 546-3502
406 LETOLD ELIZ • 542-3889
---ALLISON WAY BEGINS
411 DOBELL CECIL R • 546-0292
414 GLEDHILL LORENA MRS 545-0373
414A MILLHOUSE HOWARD 545-6205

26
CHURCH ST -FROM SONOMA AV SOUTH, 1 EAST OF BRENTWOOD DR

---ZIP CODE 95405
612 POWNALL MELVIN J REV 545-2391
620 PEDERSEN ERNEST J 545-5776
621 CAPANACCI CHARLES J • 542-7499
628 VOLTZ HENRY E • 545-4176
629 HAMILTON JOSEPH W • 546-5862
REAR BOWMAN HAZEL
635 TITUS BURGESS B • 542-3632
636 TONN MARTHA P MRS 542-3649
638 NICKERSON ROBT T • 544-3253
641 HANSEN VERNON A • 545-7867
647 EDMAN ARTH W • 545-3185
648 OLDHAM SHIRLE M • 542-6431
652 ROSSI JOSEPHINE M MRS • 542-6176
653 RASMUSSEN DANL M • 545-4070
659 GARAYALDE EMMA MRS • 542-3590
660 SHELTON WARREN R •
666 GILLIATT JAMES C
675 CHANCE WM W • 542-0409
680 MICHAILIDES MARGT MRS • 546-3106
684 NASH B L 546-6957
701 BOESE WM H • 544-0362
708 MARINO FRANK 544-7982
716 URQUHART WM
723 NO RETURN
724 RICHARDSON EARL A • 546-2604
732 MEDRAS ERNEST L 546-8602
740 MILNER PATRICIA R MRS 546-0579
---SPRING CREEK DR INTERSECTS
748 BUSS AUG F • 545-5333
751 KELLER LYLE F • 542-0219
756 BLY CASSIUS E • 545-4821
759 GIANNECCHINI LLOYD D • 545-7972
760 TIVIO DAVID J • 546-7782

38
CIELO CT -FROM NEOTOMAS SOUTH, 2 WEST OF YULUPA AV

---ZIP CODE 95405
2701 FORMAN GEO E
2709 LYSTRA DONALD N • 542-8710
2713 LYSTRA RUSSELL D • 542-5743
2716 MC DERMAND GEO R • 544-0659
2717 MAYNES WALTER W JR • 544-1488

DAVE NAGLE'S
NORTHWESTERN MAILING
A MAILING SERVICE FOR ALL YOUR MAILING NEEDS
127 4th St., Santa Rosa — Phone 544-7320

CIELO CT--CONTD
2719 VACANT
2720 FREY LOUIS L ● 545-5401

30
CIRCLE DR -FROM REDWING DR EAST, 1 NORTH OF ORIOLE DR

---ZIP CODE 95405
4666 FOGH CARL 539-1991
4679 NUDING CHARLES E
4684 BOYD RUTH 539-4503
4685 STEWART ART 539-2245
4691 PERCELL JAMES A BLDG CONTR 539-4993
4692 HOLMES WM R 539-3521
4697 NORTHMORE JOE V

21
CLARE AV -FROM LORETTA WAY SOUTH, 3 WEST OF CLEVELAND AV

---ZIP CODE 95401
3111 SHIELDS HOUGH J 542-1465
3113 CUMMINS JOHN V 542-5780
3115 GLEASON JOHN T 544-3138
3117 KOSBUL WM T
3119 SCHOENMAN ALF J 542-4347
3121 WELLAR C W 542-5672
3123 SCHULER RODERICK E 546-8717
3125 BRODERSON SIMON 546-5442
3127 CUDDY ALBERT ● 544-4021
3129 HARPER RUTH R
3131 LESTER GERALD M 544-1259
3133 LINDHOLM ALGOT V 544-0548
3135 WILSON ISABLLE
3137 FIELDER DONALD E
3139 HUTT VERNON E 545-5822
3141 FREEMAN R 544-5509
3143 VIETH AMELIA 544-4681
3144 FROST ANGES MRS 544-1750
3145 LANSING FRED
3148 ROWE ESSIE 546-7709
---MERCIE ST INTERSECTS
3150 WILLIAMS WM K 544-8787

40
CLAREMONT CT -FROM YULAPA EAST 1 SOUTH CLAREMONT DR

---ZIP CODE 95405
3307 BROOKSIDE APARTMENTS 546-5548
1 STRONG SILVA
2 VACANT
3 CARAFA SHARON MRS
4 ZONLIGT MARTIN J 546-0706
3310 APARTMENTS
1 BLACKNEY SANDRA
2 GROMER JERRY
3 BARBIERI ALLEN
4 KILCREASE BARRY E
3315 APARTMENTS
1 MC GEE MARGT P 546-6994
2 BRAWLEY TOM
3 EVANS JAMES
4 WALKER MARGT
3316 APARTMENTS
1 CERTAIN-TEED PRODUCTS BLDG PRODUCTS 546-1341
1 MINES WARREN R 546-1341
2 DE MELLO LINDA
3 GATT ALLEN
4 VACANT
3323 APARTMENTS
1 HOGEN BILL
2 PAWLICK LEO
3 GREEN JACK
4 ARNOLD HUBERT R 542-4811
3324 APARTMENTS
1 MARTENS WALTER
2 HULLER EVELYN
3 GRUDMAN BARBARA
4 VRECKO SYLVIA 544-5868
3330 APARTMENTS
1 BRAND SAML
2 SCOTT NORMAN E
3 NICKEL WILMA
4 WHITNEY JEAN
3338 APARTMENTS
1 STIFFER CHARLES H
2 TURNER WM
3 RUTLEDGE SHARON
4 HEFFER JUANITA
3339 APARTMENTS
1 VACANT
2 GRILLO BILL
3 BARBONE PEARL M 544-0730
4 EBIE JERRY
3345 APARTMENTS
1 FREESE LYLA MRS
2 GAULT PEGGY MRS 544-2495
3 TOMER ROWENE MRS
4 CHANDLER JOHN
3346 APARTMENTS
1 DIBBLE LELAND
2 BLOEMINK WILY MRS
3 BARTALINI GUIDLO
4 HOLLAND GEO 544-0908
3352 APARTMENTS
1 BRAIDWOOD NEIL B 544-3941
2 LAYMAN JOE
3 BREEDLOVE ELIZ J MRS
4 VACANT
3358 APARTMENTS
1 SCHLICHT NICK 544-9667
2 STERRETT ELSIE MRS
3 LINK DENNIS
4 CORBETT JOHN
3364 APARTMENTS
1 BERTOLINI LEWIS
2 GRILO ARTH
3 FLORENCE DAVID
4 CARSNER MARJORIE M 544-1185
3370 APARTMENTS
1 VACANT
2 VACANT
3 MURPHY JAMES E 544-0601
4 VACANT
3376 APARTMENTS
1 VACANT
2 LANDOLFI GAIL MRS
3 MILLER LINDA
4 VACANT

4213 Montgomery Drive

WEATHERMASTER
INSULATION AND
WEATHERSTRIPPING
Santa Rosa
Call 539-1353

Consult the CLASSIFIED LISTS of the DIRECTORY
If You Would Find What You Wish to Buy

AMERICAN NATIONAL INSURANCE CO.
★ LIFE ★ HEALTH ★ PENSIONS ★ PROFIT SHARING
441 COLLEGE AVENUE, SANTA ROSA — CALL 546-8585

THE HOLTZEN HOME
1180 WILD ROSE DRIVE, SANTA ROSA PHONE 545-0129
HOLTZEN SUNSET MANOR
410 MATHESON STREET, HEALDSBURG PHONE 433-4661

26
CLAREMONT DR -FROM HAHMAN DR EAST,
1 SOUTH OF SONOMA AV

---ZIP CODE 95405
2330 DANCETTE STUDIO DANCE SCH 545-9502
2334 ALLEY CAT PET SHOP 542-1558
2403 MONTY'S WASH & DRY SELF SERVICE LAUNDRY LI5-9967
2420 VILLAGE BAKERY 542-6785
2465 JAYNES REALTY 542-4390
WOODS J J AGENCIES INC 545-2396
2475 AUTOMATIC SEWING MACHINE & VACUUM CENTER

35
2502 BAKER ALAN P • 546-4803
2510 KESSELER GERALD
2511 HAYS LEILA V MRS • 542-5560
2518 WILSON CLIVE E • 542-4798
2519 FRICK KATH MRS • 542-0896
2526 CUMMINGS ADA • 544-7769
2527 DREYER RON R • 546-7675
2604 HARVEY FRANK E • 545-5548
2605 ENSOR LYLE M • 545-7295
ENSOR DAVID L
2612 BROYLES ERNEST • 544-2742
2613 CHOPPING LESTER
2620 LORING ORLEY E •
2621 PARKERSON ETHEL S MRS • 542-6425
2628 BEAVER REVA S MRS • 545-0430
2629 PIATCIEWICZ ZOFIA Z MRS •
2636 NO RETURN
2637 COX TOBY E 545-2675
2706 LANKFORD EVA MRS • 546-4924
2707 HAVEN SAM H JR • 542-1412
2714 COX CHARLES •
2715 SUNDERLAND GEORGIA L MRS • 542-6765
2722 BECK LUISE K MRS • 545-0517
2723 LA POINTE PAUL E 542-8356
2730 DAVIS HAZEL H •
2731 ROGERS JOSEPH • 546-0751
2808 BARTLETT LILLIAN M MRS • 542-5408
2809 KOEHLER LOUIS W • 542-1702
2816 METTEN ALEXINE MRS • 545-3381
2817 SCHOLANDER F A
---FRANQUETTE AV INTERSECTS
2824 STALLINGS DONALD F • 542-7828
2911 GILLOTT JOSEPH P • 542-2611
2920 PEASE EDW L • 542-5379
2923 MANNLE CARL J JR • 545-4291
2935 HENRY BETH MRS • 545-3062
2947 CLELAND HULDA MRS • 546-6956
---DEL MAR DR INTERSECTS
3002 CLELAND CHARLES W • 542-5730
3009 BERRY ANNE E MRS • 542-7274
3014 SWANNON STANLEY S • 546-1661
3021 CARNER DUKE G • 545-0112
3028 DODD LAURA 542-2585
3033 MARCH EARL A • 546-7826
3040 CHESTNUT THOS W 545-0629
3045 SHEEHAN NELL F ACCT • 542-5346
3052 ELLIS CHARLES G • 542-4271
3057 RUEHMANN WM K • 545-6417
3064 RADOVICH FERRUCCIO • 545-4159
---EDGEMONT WAY INTERSECTS
3102 WHIGAM REVEL V • 546-8508
3106 POUL AMBER MRS 546-7462
3109 LISIGNOLI CHESTER D • 546-1455
3112 GEORGE LEONARD A 542-4266
3121 LEDFORD JIM W 546-6155
3124 MYERS MARION J • 542-7295
3133 HURLEY MARK E • 542-4441
3136 ANDERSON DAVID E • 542-4374
3145 JAY BERNARD W • 546-1934
3148 WILLISON KEITH R • 542-4713
3157 BELL FERDINAND • 544-3666
3217 VAN TILBURG MARINUS • 545-6946
3237 VAUGHAN LEWIS J • 546-7340
3271 LOGAN PAUL M • 542-9431
3274 DE BOLT PAUL A • 545-7024

34
CLARK ST -FROM SOUTH E NORTHEAST,
1 SOUTH OF SANTA MATANZAS CREEK

---ZIP CODE 95404
903 THOMPSON LAURA C MRS 546-8988
905 HANSEN BENJ B 544-6239
907 RAMSEY ELVA E MRS • 542-6635
909 GOBLE MARIE E MRS • 545-4965
911 VIDALIN WINIFRED E MRS 545-3231
911A COOK REGINALD S 542-6986
911B ANDERSON ELLEN R MRS
912 FOWLER SUSAN A MRS •
912A MORGAN DANL A
915 PARKINS JESSIE E MRS • 542-3305
916 ARMSTRONG NANCY M MRS • 542-0429
922 MUSSER LEWIS B • 544-4366
REAR KENNEDY CAMILLE MRS 546-5585
924 MANNING LOUIS A • 546-8975
932 CRAW WILSON G • 546-3144
934 DRUMMONDS OTHEL H 545-1775
934C BLACKBURN CECIL W
934D FOULKE ROBT
934E BURTON FRANCES MRS
934F ROGERS HERBERT
1000 DODDS GEO • 545-6066
1001 COPELAND ALMA MRS •
1005A ROTH MARION L MRS •
1005B JENSEN RONALD J
1012 SUTTER EDNA MRS
1012A HAWES LAILA M MRS 544-2596
1014 SHOOK ALTA R MRS • 545-5160
1015 LINGRON MARIE W MRS • 542-1346
1016 MC HENRY GERALD E 542-3785
1020 PFEIFFER KURT H • 546-0518
1021 VACANT
1024 SMITH GORDON 542-0691
1024A WEEKS ISABELLA M MRS 545-4861
1027 RUSSELL LESTER O •
1033 CARLSON PATRICIA MRS • 546-2456
1033½ GAUDETTE PHIL
1034 LAWSON EDNA L MRS • 546-7617
1035 APARTMENTS
1 VACANT
2 ASPAUGH BARBARA E
3 SMITH KATHY 542-3019
4 WHITLATCH AILEEN G 546-6315
1038 CHRISTENSEN CHRIS • 545-5488
1042 ARMS DOROTHEA MRS • 546-5477
1045 NO RETURN
1045A VACANT
1046 BONDI ERNEST • 545-3056
1058 COOK GLADYS L MRS • 545-7206
1059 CRANE ELLEN M MRS • 542-1641
1060 PHELPS M BETHEA MRS • 542-3937
1062 RISCH ARTH G • 542-3681
1063 VACANT
1064 SCHWEICHLER TED • 546-2363
1065 BETTENCOURT ELVIRA S MRS • 545-3608
1067 WARD FRED C • 542-6443
1068 CADD KENNETH T • 545-3708
1069 PERRY JOSEPH L 546-4233
1071 KERR ALVIN C • 545-6026
1073 VACANT
1075 POPOVICH WALTER J • 545-8362
1076 TAYLOR MURIEL M 544-5179
---BROCKWOOD ST INTERSECTS

USE The Alphabetical Section to get Complete Information on a person or firm.

SONOMA MORTGAGE COMPANY
A DIVISION OF WELLS FARGO BANK
1701 FOURTH STREET, SANTA ROSA, CALIFORNIA 95404 PHONE 546-3310

19
CLEMENT AV -FROM FULWILDER AV EAST
2 NORTH OF ELLIOTT AV

---ZIP CODE 9540
535 BLACKWELL GEO A • 546-3907
543 ANDERSEN FRANCIS E • 545-1269
551 MILLER VERNON C • 545-5105
563 VACANT
564 BRIDGEMAN RONALD C • 546-7025
---FULWILDER AV INTERSECTS

15
CLEVELAND AV -FROM JUNCTION OF
11TH AND NWP TRACKS NORTH

---ZIP CODE 95401
914 VACANT
941 MARTIN EDW E JR 544-7875
951 ADAMS FRANK S • 546-2007
955 VACANT
958 SIXTA RICHD 545-4987
960 VACANT
---LINCOLN ST INTERSECTS
1005 PURITY CHEMICAL PRODUCTS CO
546-2585
1012 CHARTRAND FERN MRS • 542-1121
17
---COLLEGE AV INTERSECTS
1110 NICHOLS CLYDE L
1112 RIDOLFI ELIZ MRS 542-0757
1115 APARTMENTS
1 GULLEY GERTRUDE E 545-0798
NEILSEN FLORENCE
3 GRIGSBY PATRICIA
4 COLLINS ROBT
1116 NO RETURN
1120 VACANT
1121 HART WALTER E •
1126 FAIR LOIS M MRS
1127 BLOOD RUTH A MRS • 545-2229
---CARRILLO ST INTERSECTS
1201 VACANT
1207 LERI MARY L MRS • 542-1764
1208 FOLLANSBEE KENT W 542-0600
1210 MEDEIROS GERMON G 544-7191
1211 VACANT
1212 NO RETURN
1215 BEGLEY ROSS W • 545-7270
1225 VACANT
1231 GOGNA ISOLENE MRS • 542-1963
1232 SANTA ROSA NEON LITE CO SIGNS
542-1490
1233 CHRISTIAN WM F 545-7903
1236 CULLIGAN WATER CONDITIONING
545-1330
1239 VACANT
1240 RUBCIK NIKOLA •
1241 NO RETURN
1243 O D'S FOREIGN CAR GARAGE
544-1856
HENDRICKSON MARIE
1254 HAUS PAUL E • 546-6606
1257 VACANT
---RIDGEWAY AV INTERSECTS
1301 MODERN METALS SHT MTL WKRS
545-3128
1305 BRANESKY CLARENCE M 544-0688
1327 BAXTER GEO W 542-9440
1333 RIGHETTI PETER N • 542-3842
---FRANCIS ST BEGINS
1337 GEORGE ROBT E • 542-6522
1341 FAE CURLIE P • 546-3988
1341A WALCOTT DARLENE MRS
1347 GREBNAU FRED • 546-4247
1357 WEST COAST WELDER SUPPLY CO
546-6214
---S P TRACKS CROSS
---FOLEY ST BEGINS
1591 VACANT
1595 STOCK WM E INS 542-4547
1599 PIANO-ORGAN HOUSE PIANO DLR
542-4546
PIANO-ORGAN HOUSE MUSIC
SCHOOL 542-4546
19
1615 HOWELL JOHN PHOTOGRAPHY
PHOTOGRAPHY PORTRAIT
544-2590
HOWELL JOHN D 544-2590
1621 VACANT
1625 VACANT
1627 APARTMENTS
OTTOBONI FRED L • 545-5205
1 BEKAR JOSEPH M 546-4155
2 BARNES WM E
3 ARIETA JOHN 542-1939
4 PALMER JOHN C
5 COMPTON ROSA MRS
6 KING CLAUDE J
7 BRODT WM A • 542-3562
8 VACANT
9 VACANT
1709 FOREMOST DAIRIES 545-2442
---JENNINGS AV BEGINS
1817 BEAL EDITH M MRS • 542-0253
1901 BORDENS CO PLANT 546-6147
1955 JIM'S CHEVRON SERVICE GAS STA
546-2781
---EDWARDS AV INTERSECTS
2021 EMPORIUM TIRE CENTER THE
544-1111
2190 CODDINGTOWN TEXACO
SERVICENTER 546-1763
21
---STEELE LA INTERSECTS
2200 SEABOARD FINANCE 542-5722
2201 CODDINGTOWN ENCO SERVICE GAS
STA 545-9901
2210 SUNSET WEST CLEANERS 545-3679
2212 SUNSET BARBER SHOP 545-4098
2222 SUNSET WEST DEPARTMENT STORE
INC 545-8600
BAKER LESTER INC CONFY RET
545-8600
FOO ROBT S OPTOM 542-8883
S & W AUTO SUPPLY INC
545-8600
S & W HARDWARE CO INC
545-8600
STAN'S SHOES INC RET 545-8600
SUNSET WEST SUNDRY SALES
NOTIONS SUNDRIES RET
545-8600
SUNSET WEST WIG SALON MKRS
545-8600
WESLO JEWELRY INC JWLR RET
545-8600
LENAL STORES SPORTING GDS
542-1468
2255 CODDINGTOWN LIQUOR CENTER
546-6990
FARMERS INSURANCE GROUP
546-1200
KLEE OSCAR TAX SERVICE
546-4800
2225 MELENDY'S COCKTAIL LOUNGE
545-1212

Who Sells It? Is Answered by the Classified Business Lists in this Directory

CULLEN'S RINCON NURSERY
"PLANT TO A PLAN"
4050 Sonoma Highway, Santa Rosa, Phone 539-0855

More goods are bought and sold through the Classified Business Lists of the Directory than by any other medium on earth.

Heart Association of the Redwood Empire
4000 Montgomery Drive, P.O. Box 844 - Santa Rosa - Phone 542-1992

NOR-CAL REALTY
COMPLETE REAL ESTATE SERVICE
2016 4th Street, Santa Rosa Phone 546-8737

CLEVELAND AV--CONTD
2255 ROGERS G DEAN-REALTOR 545-8876
REDWOOD EMPIRE TELEPHONE COMPANY INC TELEPHONE CO'S 544-6411
2283 SANTA ROSA BLUE PRINT SERVICE 546-0800
2285 WALLACE HENRY N & ASSOCIATES CIVIL ENG 545-5300
2544 OFFICE BUILDING
ROOMS
1 AVCO THRIFT LOANS 544-7780
2 PRUDENTIAL INSURANCE CO OF AMERICA 545-6506
2A BANKERS LIFE CO INS 545-2473
3 KAUFHOLD JOHN C JR ACCT 546-8884
4 MC COY REALTY 545-8220
5 PIERRE DICK INVESTMENTS INV SECURITIES DLRS 546-3838
6 MASSACHUSETTS MUTUAL LIFE INSURANCE CO INS CO'S 544-6363
7 BOONE WM B LWYR 544-1434
8 CALIFORNIA STATE CHAMBER OF COMMERCE 545-2474
10 NATIONAL ELECTRIC SUPPLY CO (EXEC OFC) 542-7204
11 STATE PUBLIC UTILITIES COMMISSION 542-9532
12 VACANT
13 VACANT
2675 ROOMS
1 VACANT
2 HESSE JACKSON & CO ACCTS 546-8219
3 VACANT
4 PACIFIC CONTINENTAL SECURITIES INC 544-1312
8 VACANT
9 VACANT
10 VACANT
11 VACANT
12 SAFECO INSURANCE GROUP 546-2550
STREET CONTINUED
2760 MOTEL SIX 546-9563
DONEGAN JOHN 546-9563
2770 D'S COFFEE SHOP RESTR
2777 ASSOCIATES FINANCE 546-9515
BERG THEO JR DENTIST 544-4818
HANCOCK JOHN MUTUAL LIFE INSURANCE CO 544-0927
HUNTER ASSOCIATES 546-4068
CODDING ASSOCIATES REAL EST 546-6122
RICO PICTURE FRAMES & GALLERY 545-4895
MANAGEMENT SERVICES 546-6973
NELSON T J & ASSOCIATES REAL EST 544-0472
PACIFIC FINANCE 544-0525
SONOMA SPEECH CENTER SPEECH THERAPY 546-7079
INSTANT PRINTING OF SANTA ROSA COML 542-8894
2841 FITZPATRICK & POULSEN ACCTS 545-4600
GARDEN HOTELS INC 542-1535
GARDEN INVESTMENT INC 542-1535
2921 MC CARTNEY EDW J DENTIST 546-8040
2925 KETCHAM FREDK PHYS 546-9161
2960 WELLS FARGO BANK (CODDINGTOWN BR) 542-7460
2979 ROOMS
1 NORTH COAST BUILDERS EXCHANGE 542-9502
SANTA CRUZ CEMENT CEMENT MFRS 546-8540
3 VACANT
4 ZINSCO ELECTRICAL PRODUCTS ELEC EQUIP & SUP MFRS 545-1391
5 HEGARDT & BERTACCO MASON CONTRS 546-8835
5 SANTA ROSA MASONRY MASON CONTRS 546-8835
6 PITNEY BOWES CO BUSINESS MACHS SLS & SERV 546-0739
7 SONOMA COUNTY TAXPAYERS ASSN BUSINESS ORG 542-0442
CYCLONE FENCE CO FENCE MFRS 544-0808
SAN JOSE STEEL CO CONTR FENCE ERECTING 545-6574
17 ARMCO STEEL CORP STEEL PRODUCTS MFRS 542-7905
18 HILFIKER PIPE CO STEEL PIPE MFRS 544-8828
2995 REDWOOD EMPIRE TITLE CO 545-5130
2999 NATIONAL CASH REGISTER CO SLS 546-3434
3000 BUCKINGHAM BUILDING
ROOMS
A VACANT
B STATE LIFE INSURANCE 544-1300
C LEWIS DON & ASSOCIATES BUS CONSULTANTS 544-7921
D VACANT
E KEITH RICHD L CONSULTING CIV ENG 544-1642
F NO RETURN
L WESTERN GENERAL DEVELOPMENT CORP REAL EST 546-9456
3033 STATE FARM INSURANCE CO (NORTHERN CAL REG OFC) 545-8511
3060 LAURENTIDE FINANCE CORP 542-1680
3125 KINNEY'S LARRY CHEVRON 544-2682
3131 VACANT
RICH'S CAR WASH
3175 B & L GLASS 546-4143
3181 SUPERIOR TILE & LINOLEUM CO TILE CONTRS 545-6363
3183 INDUSTRIAL SERVICE & SUPPLIES TOOL SLS 545-6480
3185 EMPIRE WOOD PRODUCTS BLDG MATERIALS 542-6454
3189 VACANT
3225 BLUE CHIP STAMP CO PREMIUM STORE 545-3560
3453 CLEVELAND AVENUE SHELL SERVICE
3551 HAROLD'S AUTO SERVICE GAS STA 545-0647
3775 CAL-FARM INSURANCE CO DIST OFFICE 546-2146
SONOMA COUNTY FARM BUREAU FARM BUR 542-3269
SONOMA COUNTY FARM SUPPLY CO 546-1531

THE BANK OF CALIFORNIA
NATIONAL ASSOCIATION

CLOVER DR -FROM LINK LA WEST THEN NORTH TO JENNINGS 23

---ZIP CODE 95401
600 CARILLO FRANK
603 DOYLE MICHL R • 545-4876
608 BRANDLIN FRED J • 545-1459
609 BAKER ANTHONY P • 542-1252
620 TARUT DILLARD R • 545-2778
623 BEKAR JUANITA MRS
REAR GIBSON BETTY A MRS
627 ALDEN CHARLES
629 WALKER THOS L
630 PAUL EDWIN H • 546-4874
631 WALLACE JACK L • 544-7836
639 BARBIERI CESARE •
640 ALTHAM LORNE • 545-7464
658 LUPPI DENA E • 546-2130
659 STOUGHTON RICHD R 542-3621
666 LOMBELLA ALVIN J • 546-1833
667 INMAN WM N •
671 MONDAY JEAN
672 PLUMTREE JOHN W • 545-6868
685 SHOOTKEVICH MADELINE MRS • 542-5520
687 BOND FEROLIN MRS 546-7412
---BLOSSOM WAY INTERSECTS
830 MORRIS FLOYD E • 542-0841
837 BURSON MARION D • 546-2099
841 WILLIAMS MARY L MRS • 545-3135
845 BERNDT MARCUS F • 545-2254
854 LEWIS JAMES V • 546-5805
863 CHAMBERS CLAIR C • 542-9462
912 KING MARVIN W 542-4529
913 WAGNER ALBERT S • 546-7882
929 CLAY ALLEN J • 545-7862
930 NIELE MARY MRS • 545-6879
944 BONFIGLI ALF L • 546-1491
945 ROBERTS CHARLES H • 546-8736
946 SCHUIER GERTRUDE MRS • 542-4197
---WILD ROSE DR INTERSECTS
950 LOWELL HAROLD • 545-7534
1009 FOPPIANO FRANK P • 542-6517
1010 WILLIEFORD SANFORD R • 542-1112
1024 SHANNON FAYE A 545-2515
1025 HASHAGEN PATRICIA A MRS • 542-0495
1026 REECE BUEL R • 542-4210
1040 MURRAY MELVIN J • 545-0467
---COLLEGE ST INTERSECTS
1136 EPIDENDIO AL M WHOLESALE EGG MN • 542-9575
1140 KINGDOM HALL OF JEHOVAHS WITNESSES
1150 CONTI SAM • 542-8231
1151 BELCHER GERALD A
1155 VACANT
1168 MULLER WM F 544-6696
1170 VACANT
1174 PETERSON CARL J • 545-8582
1178 WYATT JAMES
WEST LINDA MRS
1181 SULLIVAN ESTHER MRS 544-4304
1185 EDWARDS WM H • 545-1136
1230 SANTINI JUISTO V • 542-2314
1232 RINEHART T F •
1233 LAW GLENN M • 545-2244
1234 ROMERO JOE
1236 GRINSTEAD WYNONA M MRS • 546-3798
1238 KOKAL GEO M • 546-4594
1240 NO RETURN
1249 JONES AARRON H • 545-5995
1250 KEMP MARIA H MRS • 542-7152
1252 VACANT
1255 BRYER FLOYD H
1256 FITZGERALD JAMES M • 546-8706
1259 HOLGERSON CHARLES L • 545-2457
1260 DICKINSON ALICE MRS • 546-3464
1263 WATSON QUENTIN C
1264 GUISSANI CARLO • 542-2476
1267 CHURCH MARIE MRS •
1268 NO RETURN
KAMTONAL K C
1273 NICHOLS WM
1285 FORMAN WM L • 545-6456
1290 MOHAR LOUIS • 546-1665
1293 GRABTREE CHARLES W 546-6708
1293A VACANT
1293B VACANT
1301 HILDRETH MEL • 545-0893
1301A VACANT
1301B VACANT
1381 BRONSON JAMES B • 545-8938
1390 WATKINS ORVAL L • 542-2410
1397 CHAVEZ JULIAN M • 546-5657
1601 MYERS ALDON C DRY WALL CONTR • 544-0557
1609 VACANT
1613 VACANT
1616 VACANT
1619 OLSEN EDW •
1620 VACANT
---HARWOOD ST INTERSECTS
---PHYLLIS INTERSECTS
1630 VICK MORITZ • 546-8107
1633 POZZI VALENTINO • 544-0629
1634 VACANT
1642 VACANT
1646 VACANT
1648 VACANT
---LANG CT INTERSECTS

CLYDE AV -FROM 4TH ST NORTHWEST, 2 EAST OF ST HELENA AV 22

CODDING DR -FROM 1525 SONOMA AV SOUTH 26

---ZIP CODE 95405
612 FINN SIDNEY S 546-1635
613 LE BARON JOHN A • 542-6787
618 MALDONADO LEWIS •
618A SMITH ROGER
621 DOWDY HENRY F • 542-6060
624 HURLEY JAMES H • 545-7865
630 MICHETTI FRED F • 545-5424
631 GRIGGS DAN •

CODDINGTOWN SHOPPING CTR -LOCATED AT SOUTHWEST CORNER OF STEELE LA AND US HIGHWAY 101 (FOR TENANTS SEE STEELE LA) 19

COFFEY LA -FROM STEELE LA NORTH, 2 WEST OF HARDIES LA 21

---ZIP CODE 95401

Jordan Roofing Co.
COMMERCIAL—INDUSTRIAL—RESIDENTIAL
SONOMA-PHONE 996-1091
621 Sebastopol Road, Santa Rosa
Phone 546-1496

Where To Buy?
Consult the Classified Business Lists In This Directory

FORSYTH TIRE CO.

Automotive Service Center
Goodyear Headquarters

Tires
Batteries
Mufflers
Brakes
Alignment
Motor Tune Up
Nimrod
Trailers

Instant Service
Instant Credit

PHONE
545-6260

872
4th Street
Santa Rosa

Who's Who— and Where?

Such questions can only be answered by the Directory and that is where people look when they want to buy.

Are you properly displayed therein to get the business?

COFFEY LA--CONTD
3010 DE MARCO ROCCO • 545-5624
3014 DE MARCO ANTHONY J • 545-0476
3015 LANGENDORF UNITED BAKERIES INC WHOL BAKED GOODS 542-7264
HOMESTEAD BAKERIES WHOL BAKED GOODS 542-9965
3018 ROMERO MICHL T 546-7656
3022 GONZALEZ JESS S • 542-6424
3024 WERNET WM L •
3029 PEPSI-COLA BOTTLING CO 542-7536
3033 SANTA ROSA SHOE CO INC 546-3010
---TERRY RD INTERSECTS
3038 LAWRENCE WILLIAM H • 546-3567
3044 HEISLER PAUL L • 542-2876
3045 G & D PLYWOOD 546-1780
3052 JAMES EDW A • 544-1464
3054 VAUGHN DANL E • 545-7624
3064 TALBOT LE ROY E • 542-0606
3072 VACANT
3073 NEET AWNING CO AWNING & CANOPIES 544-3727
3074 HUBLER IRWIN E • 546-7984
3075 SMITH MORTON ELECTRICAL INC 542-2112
3077 SERVOMATION-BAY CITIES VENDING & FOOD SERV 545-1936
3079 A & N LUMMUS CO DRAPERY MFR 544-1944
3081 PACIFIC DRAPERY SUPPLY 544-1944
3094 HAZEL'S BEAUTY BAR BEAUTY SHOP 542-0807
STEIBER FRANKLIN G • 542-0807
3096 RUSSELL AVENUE SUPER MARKET 542-6862
3124 O NEILL FRANKLIN L
3130 VACANT
3160 VACANT
3186 FEDCO FIRE EQUIPMENT DEVELOPMENT CO FIRE APPARATUS & SUPPLIES 546-1960
3215 MARKET WHOLESALE GROCERY CO WHOL GRO 542-5835
3230 SPENCER EDWIN G • 545-6897
3240A MALUGANI ALVIN C 542-7030
3240B VACANT
3282 GRANT JAMES D • 545-7251
3300 LOMBARDI JOSEPH E • 546-3954
3334 REYNOLDS JAMES E • 542-5751
3335 COLOMBANI ANDREW
3336 FURIA LEON J •
3364 FURIA ETTORE L • 545-6556
3406 SCHAFER MAURICE • 546-7700
3410 MANNING MARY J MRS 545-6379
3431 UNTERNAHRER OTTO
3504 VACANT
3512 VACANT
3520 ROWTON ORVAL CONTR PLSTR • 546-3163
3521 VACANT
3525 SWENKELS JOHN • 542-6388
3572 CHEARODIT GEO W • 545-3422
3575 MILLER LOYD E
3735 CARICO JOHN H •
3790 MILLER ELECTRIC
3800 CALDWELL MARY L MRS 546-9607
3808 VACANT
3814 KIVETT LOYD M •
3845 KOVATCH GEO A • 546-1733
3848 JACO WM JR
3867 MOSS CARL E

29
COLGAN AV -FROM SANTA ROSA AV EAST, 5 SOUTH OF PRESSLEY

---ZIP CODE 95404
101 REDWOOD TRAILER PARK
SODERQUIST LARS
CHILDRESS ARTH E
105 STEVENS MARGT MRS 542-4113
125 BROOKS FRED W
163 FORTUNATI DONALD L
165 JOLLIFF ESTHER R MRS 544-2343
167 WAGNER JOSEPH • 545-1409
169 REYNOLDS BEN F 546-5731
171 STOCKER MARIE MRS
181 BABB MARIA MRS 544-7291
185 EARLY METTA MRS 546-7580
189 GROOM HAROLD A 545-9493
191 HAFNER EUG W 546-7875
244 AVEX INC 544-3434
250 RELIANCE ENTERPRISES ELEC CONTRS 545-5460
275 RICH HENRY S 545-6136
311 SHIFFMANN MAX • 545-4891
APARTMENTS
A CARDOZA TINA MRS
B WHITAKER ROBT 545-1570
C PALMIERI JACQUELINE MRS
D BARRAGAN ALPHONSO
E HUTCHINSON DANNY 544-7186
453 SMITH TINA MRS
455 SHERMAN BETTY A MRS
457 NO RETURN
459 S & R HAULING SERVICE TRUCKING
BOGGS JEFFERSON S
469 FOX HELEN C MRS • 546-8625
523 JONES VANE E • 546-0808
524 HUFFMAN FRED • 545-5331
535 LOCKWOOD HARRY E • 545-3788
538 NUNES T JOSEPH • 545-6035
547 HOWARD ARTH H ROOFER
561 NO RETURN
571 GEIST LEWIS E 546-8423
585 BEGLEY SYLVIA V MRS • 546-2259
591 STRONG HENRY T • 545-8398
591A WALLACE MARCELLA MRS
593 STRONG AUTO RADIO CENTER SLS & SERV 542-2653

15
COLLEGE AV -FROM NWP TRACKS EAST

---ZIP CODE 95401
6 MONTGOMERY WARD & CO (WHSE) 545-7811
7 BESSONE SUPPLY CO PLMB SUPS 545-7101
28 LAWSON ART
30 VACANT
38 VACANT
55 R C COLA BEVERAGE CO 546-3940
---CLEVELAND AV INTERSECTS
103 SANDERS GRILL BAR & GRILL 542-9984
BRUNO'S GARAGE AUTO REPR
104 SANTA ROSA HYDRA-MATIC SERVICE AUTO REPR 542-0303
105 BARLESI GEO W • 546-8126
108 BROCKMAN MARGT E MRS 542-2095
112 VACANT
113 MITOLO DOROTHY E MRS • 546-3005
116 WAREHOUSE FURNITURE CO 544-5771
117 STILLMAN RONALD E 545-7616
119 ROCCO THERESA U MRS • 545-2347
120 KREMESEC'S AL QUALITY AUTO & TRUCK PAINTING 542-7774
124 VACANT
128 NO RETURN
136 JOHN'S CHEVRON SERVICE
137 JIM'S ENCO SERVICE GAS STA 544-7425
---STATE FREEWAY INTERSECTS
257 ART'S MOBIL SERVICE GAS STA 544-1700
266 BILLS ENCO SERVICE 545-9833
---MORGAN ST INTERSECTS
300 KEN'S RICHFIELD SERVICE STA 546-8470

SANTA ROSA SAVINGS AND LOAN ASSOCIATION
HOME LOANS – INSURED SAVINGS
HEAD OFFICE: 835 - 4th STREET, SANTA ROSA PHONE 545-2525
BRANCHES: 702 BROADWAY, SONOMA PHONE 938-8541
325 MAIN STREET, LAKEPORT PHONE 263-5401
999 GRANT AVENUE, NOVATO PHONE 892-2401

COLLEGE AV--CONTD
301 FULLER'S UNION SERVICE
544-6001
315 ARCHER REALTY 542-2682
316 VACANT
320 NO RETURN
321 RAMOS JOSEPHINE 545-7874
323 KAELIN GEO Z • 546-2313
324 EMPIRE REALTY 544-2121
CHUDWICK C RICHD
327 VACANT
327A DAWSON ROBT F 542-2849
327½ WETCH BARRY 546-5857
330 RACZ DESIDER PHYS 545-4660
333 VACANT
335 VACANT
337 CALMER HOWARD 546-7958
339 EVERETT LYLE B LAND SURVEYOR
546-0103
340 TYSON CLARENCE E
342 GALLAGHER MICHL L • 545-3607
343 DAVIS NOLA G MRS
346 DANIELS REALTY & INSURANCE
546-9911
349 WRIGHT'S CHIROPRACTIC 545-6949
349½ WRIGHT JACK D
350 HOKE CONDOL E CHIROPRACTOR
545-2581
---GLENN ST INTERSECTS
353 KEN'S MAYTAG INC SLS & SERV
545-3099
400 VISITING NURSING SERVICE FOR
SONOMA COUNTY 545-7114
401 KAY JOHN S • 545-7473
407 DILLOW SHARON MRS
407A BOYLE MARY MRS
407½ LITMAN CAROL MRS
408 RINGO CARL B JR ACCOUNTANT
546-4221
PACIFIC REALTY 546-4220
REAR BRIGGS ELLA 545-8297
409A KERKHOF PETER A
409 MISKALCZY ERNEST
415 APARTMENTS
1 REYNOLDS ROGER
2 NELSON RUTH B MRS 546-1437
3 ELTON JUNE MRS 544-4352
4 SMITH PAUL STARK 545-4309
415½ STEPHENSON MAY B MRS •
542-5280
420 NEAL GUY A REAL EST 542-2162
BUONCRISTIANI ORSOLINA MRS
546-3584
424 DION LOUIS J • 545-7677
425 ALBAN ADA MRS 546-6070
428 KING C R BOB INSURANCE AGENCY
542-2214
KING C ROBT •
429 ROSE IDA MRS 542-3668
431 MACK HARRY R 542-9541
434 FOUR-FORTY CLUB RESTR 542-2550
435 TROMBETTA ELLINGSON INSURANCE
AGENCY 545-2000
439 NORTHWESTERN TITLE SECURITY CO
542-5185
440 YENNIE DON 542-3197
441 AMERICAN NATIONAL INSURANCE CO
546-8585
446 BATES RUTH E MRS LWYR •
545-5306
447 MC NAMARA JANE M MRS •
450 FORSYTH REALTY 545-5693
REAR REDWOOD EMPIRE MORTGAGE CO
546-5511
451 GEHRKE REALTY 546-4642
NOR-CAL DESIGN GROUP INC
DESIGNERS 546-4600
VIKING BARBER SHOP • 545-9039
455 MARTHA JANE'S FASHIONS
542-7571
459 NATIONAL AUTOMOBILE CLUB
545-2694
460 SAMBO'S PANCAKE HOUSE RESTR
546-7995
461 CARNIGLIA REALTY CO REAL EST &
INS 546-0630
STANDARD REGISTER CO BUSINESS
FORMS & EQUIP 546-0630
465 VACANT
5
---ZIP CODE 95404
---MENDOCINO AV INTERSECTS
501 VERN'S TEXACO GAS STA 546-5878
516 MILLER JOHN J • 545-2833
518 SPOON KENNETH
520 SHAPIRO NADIA L 545-6827
521 MC HUGH JACK V • 545-2823
525 VACANT
526 SANTA ROSA CHAMBER OF COMMERCE
545-1414
531 FLOWER SHOP THE 546-3465
532 S C M CORP BUSINESS MACHS
545-4230
MORRILL & STURGEON LUMBER CO
546-5208
RETAIL CREDIT CO 545-7540
BOB'S BARBER SHOP 544-5931
NORTHWESTERN MUTUAL LIFE
INSURANCE CO 546-3688
GROLIER SOCIETY PUBLISHERS
542-5983
537 BUCHANAN WILLARD • 546-1985
542 ISENHART GENEVIEVE W MRS
545-7197
---SLATER ST INTERSECTS
544 PEATTIE HAZEL M MRS 545-6383
600 POPOCHRISTOPULOS MARGT
542-6663
600A RINGGENBERG RUTH L MRS
542-8906
604 CLEAR WATER RANCH CHILDREN'S
HOUSE INC (OFC) 546-6094
MC ALEECE REALTY 546-0910
608 DUCKHORN INDUSTRIES VACUUM
CLNS 544-1748
609 VACANT
613 KELLY JOHN C CHIROPRACTOR
542-1530
614 VACANT
616 GUTERMUTE LINDA B MRS •
542-0374
621 VACANT
625 VACANT
627 DUTCH BOY PAINT STORE 545-7984
4
---HUMBOLDT ST INTERSECTS
700 BARNES LILLIAN E MRS •
545-6462
705 HEMENOVER HARRIETT I MRS •
545-3170
708 EYMANN ERNEST A • 545-6591
714 PLOVER NORA N MRS • 546-2582
715 MARTINI IDA MRS • 546-2683
716 FARMERS INSURANCE GROUP
542-5973
717 MC KENZIE ARATA & MAGGINI
LWYRS 542-3642
STEELE VAN DYK & ASSOCIATES
ARCHTS 542-1825
725 CARRIE REALTY CO INC 544-C844
726 CASSANI FRED A • 545-4651

PIANO & ORGAN HOUSE
MUSIC SCHOOL
1599 CLEVELAND AVENUE, SANTA ROSA
PHONE 542-4546

Consult the CLASSIFIED LISTS of the DIRECTORY
If You Would Find What You Wish to Buy

SANTA ROSA FURNITURE CO. Serta MATTRESS and BOX SPRINGS
LOOK FOR THE BILTWELL LABEL
Where Good Furniture Is Not Expensive
4th and A Streets, Santa Rosa Phone 545-1901

THOMPSON CLEANERS
BETTY and JESS EZELLE
PHONE 545-4172
4040 MONTGOMERY DRIVE SANTA ROSA

HALL & SON, INC.
H & C METAL PRODUCTS
Plumbing · Heating · Air Conditioning · Plumbing Supplies · Appliances
3555 Airway Drive, Santa Rosa — 546-3040 — Coddingtown

COLLEGE AV--CONTD
---ORCHARD ST INTERSECTS
800 TESTA ALF C • 546-1627
801 VACANT
804 GILBORNE ELIZ E MRS • 542-C903
805 COOPER SAML J •
807 GOSNELL RUBY MRS •
810 GAZZARINO DOLORES MRS
811 MITCHELL & HERYFORD LAND SURVEYORS 546-1340
812 FRITZINGER GARY M 542-8137
817 ANDERSON CHESTER A CHIROPRACTOR 545-1347
GROMALA KENNETH L CHIROPRACTOR 545-1347
818 WETZLER DALE B • 546-3894
822 ZORGER MYRON E • 542-5105
825A STATE FARM INSURANCE CO AGTS 542-5315
830 SENTLER JOSEPH
---BEAVER ST INTERSECTS
MERICK HENRY 542-0760
903 SALISBURY BARBARA J MRS
AV LOVELL MARION E MRS
903A KEE FRED 546-4023
904 APARTMENTS
1 NO RETURN
2 FARIA RUTH G MRS 546-9730
3 JACOBSON MARIE E
4 VACANT
5 CLOSE HARVEY B
6 HAHN CHARLES L 544-2082
904½ JEFFEREY NORMA MRS 542-1209
905 DIAS KENNETH N 544-8600
907 VACANT
908 GRAPER ELMER W •
908A CHANDLER ROBT E • 542-5849
913 ROBBINS THOS L
917 HUNT LINA • 542-1771
918 VACANT
918½ STOKLEY CAROL N
920 NO RETURN
920½ FLEMINA FERN MRS •
922 SCHUCK JOHN 544-7310
922½ JADE ADRIENNE B MRS 544-2527
923 BUNGALOW THE REST HOME 546-1420
ROBERSON ARBA D MRS •
924 NO RETURN
924½ AGNEW RENEE E 544-3183
925 OVIATT AGNES MRS 542-2492
926 ISAACSON HELEN O MRS • 546-5685
927 FLOOK ETHEL M MRS • 542-2170
929 LEE HARRY L
950 WOMACK REALTY 542-0750
---KING ST INTERSECTS
1000 SANTA ROSA JUNIOR HIGH SCHOOL 546-0353
1011 CHURCH OF THE NAZARENE 542-2650
1014 NO RETURN
1017 LINCOLN NATIONAL LIFE INSURANCE CO 545-7962
1023 NOLAN SHIRELY MRS
1029 HOUKLA RANDOLPH A • 542-7137
1035 JONES JENKIN • 545-2029
1037 SALBACH E JONES • 542-3732
1041 FITZGERALD & VON DER MEHDEN LWYRS 542-6976
1045 TOTAL TELEVISION OF SANTA ROSA 544-7337
1053 WOLFE GEORGIE H MRS •
1057 OFFICE BUILDING
ROOMS
1 BURNEY REALTY 542-2515
1 SCHEUER REALTY REAL EST 546-4271
2 STATE SENATOR (OFC) 542-6363
4 COOPER & COOPER LWYRS 545-0431
5 BURROUGHS CORP OFC EQUIP 545-4341
ATLAS LIFE INSURANCE 544-2311
6 FOSTER-KELLY & ASSOCIATES INS AGCY 544-2311
7 EMPIRE ADVERTISING SPECIALTY ADV 542-7845
8 VACANT
9 HAGGARD MARVIN E ACCT 542-5230
10 VACANT (RMS 10-11)
12 MC KAMEY MILLARD F JR ARCHT 546-5903

12

---NORTH ST INTERSECTS
1100 HURST REALTY 542-3370
1102 BOAG REALTY 544-7530
1104 FAULKNER REALTY 542-1529
1108 BINGGELI LAWRENCE R PUB ACCT 546-5086
1112 WALDRON & CO INC INV SECURITIES 542-1375
1116 SMITH HARVEY A REALTOR 544-0162
1120 DILLEY BUILDING
DILLEY GEO E LWYR 542-2833
LEAGUE OF WOMEN VOTERS OF SANTA ROSA 546-5943
SEELY CLAIRE M MRS NOTARY PUB 542-2833
1129 VACANT
---STEWART ST INTERSECTS
---CHINN ST INTERSECTS
1200 MARTIN MANUEL S PUB ACCT 545-6917
1207 BANUELOES IRENE MRS
1209 MC DANIEL SHIRLEY A MRS 546-7210
1211 WILEN EUDORA M MRS • 542-261C
1212 FRASER SANDRA J
LANDOLT JOHN
RICHARDSON PROJE MRS
1214 FRATI REALTY 544-2211
1214½ LOOMER CAMERON
1217 SHAW TERRY L 546-9955
1220 APARTMENTS
1 SMITH ALEX
2 JONES JAMES
3 PONDER GEO W
4 VACANT
5 REYNOLDS GEO
6 DEKORNE JAMES E
7 VACANT
1223 GRIZWOLD PHILIP

Bishop Hansel FORD
FOR FORDS CALL: 542-0620
SERVICE 421 "B" STREET
SALES 430 "A" STREET
SANTA ROSA
"Value Thru Volume"
BISHOP HANSEL LEASING INC.

REDWOOD EMPIRE
ADJUSTMENT BUREAU
1030 2nd Street Collections Phone 546-2700
MEDICAL-DENTAL-HOSPITAL BUREAUS OF AMERICA

COLLEGE AV--CONTD
1229 CUTTING SECRETARIAL SERVICES 546-0342
WARREN CHARLES C REALTY CO 546-0342
1232 HARVEY LAWRENCE GUEST HOUSE LODGINGS 546-0519
LAWRENCE HARVEY W ● 546-0519
---ALLISON WAY INTERSECTS
---MONROE ST INTERSECTS
1303 FRANCIS REALTY INC 545-4220
1304 GURNEY THOS M
1309 MC NORROW THOS
1313 HENDERSON OLIVER L ● 545-1473
1323 SUPERBURGER THE RESTR 546-4016
1327 MY LIQUOR STORE 542-3311

37

COLLEGE AV W -FROM COLLEGE AV AND NWP TRACKS WEST

---ZIP CODE 95401
11 CAL WOOL MARKETING ASSN 542-3110
12 PARGAS OF SANTA ROSA INC LIQUEFIED 542-0833
40 TV SERVICENTER 542-3667
42 WESTERN UNION MAINTENANCE
44 DEVINCENZI CONCRETE CO CONTR 546-3113
46 M B FURNITURE REFINISHING 544-0360
50 PROFESSIONAL BUILDING MAINTENANCE 546-5158
REDWOOD REDI-MIX CO (DIV OF KAISER SAND & GRAVEL) CONCRETE 542-5977
SKOV'S TEXACO SERVICE 545-4955
U-DRIVE AUTO RENTALS 545-4955
U-HAUL TRAILERS RENTAL 545-4955
90 KOPPER KETTLE RESTR 542-9973
BLUM DORA W MRS ●
200 ARMY RESERVE UNIT ADVISOR 542-1445
201 KNUDTSEN MEAT SUPPLY PET FOOD MFRS 542-6860
220 VACANT
225 COLLEGE GARDEN CENTER SUPPLIES 546-0211
COLLEGE HANCOCK SERVICE 546-0211
267 TESCONI TONY ● 545-9059
---SARACEN RD INTERSECTS
300 MORRISON HOME APPLIANCES 546-6553
312 HOBART SALES AGENCY FOOD MACH 545-1822
336 FURNITURE HAVEN RET 547-3737
JACK'S APPLIANCES SLS & SERVICE 546-8873
345 RELIABLE HARDWARE & STEEL CO 545-7822
356 FLOWERS AUTO REPAIR 542-4771
358 NORTH CAL OUTDOOR ADVERTISING (WORK YARD)
458 A-1 EQUIPMENT RENTALS 542-3742
467 B & J CON-STRUCTURES INC 544-7141
471 SANTA ROSA CAST PRODUCTS CO PRE CAST CONCRETE PRODUCTS 546-5016
476 HILL THERESA MRS
476A BEECH CHARLES
477 CRAINE AND ASSOCIATES PLANING MILLS 546-0534
483 OHLINGER BARBARA G MRS ● 542-4504

23

---LINK ST INTERSECTS
555 AFFRANCHINO GUISEPPE ● 545-7859
600 MORA ROSE MRS ● 545-1069
601 WOOSLEY CLEO E
617 BOLDT LYLE W 542-3795
624 GONDOLA JOSEPH ● 542-5384
650 HANSEN LOUIS J
667 VACANT
---EARDLEY AV INTERSECTS
700 VACANT
710 CAPURRO JACK K
720 MANSFIELD HOWARD A 546-1322
725 VACANT
727 VACANT
730 DINWIDDIE LLOYD F 545-8760
810 ACQUISTAPACE RICO J ● 545-2209
817 CORNELIUS COLIN
817A NO RETURN
819 FREDRICKSEN LARRY D 544-3554
821 RENEGER EDW A 544-8029
822 VACANT
822B PARSONS GERALDINE G
823 BOLLINGER DOLLY MRS ● 542-2290
829 COUCH G M 546-8202
830 COLABELLA SALVADOR J ● 535-5275
831 VACANT
835 BODE KENNETH M 542-4573
836 VACANT
844 VACANT
850 VACANT
895 DREW JOHN W ● 542-8681
---LANCE DR INTERSECTS
901 G & G SUPER MARKET GRO 546-6877
920 PLATE-A-CHOW RESTR
926 WEST COLLEGE SPEED WASH LAUNDROMAT 542-1242
932 BOB'S BARBER SHOP
938 DEES HOUSE OF BEAUTY 546-8208
946 WESTSIDE CLEANERS 542-3966
950 ASIEN'S APPLIANCES 546-3787
955 MACKAROFF REALTY REAL EST 542-8010
959 DRAPERY CUSTOM SHOP MFRS 546-2517
960 WAGON WHEEL LIQUORS 546-8801
---CLOVER DR INTERSECTS
1000 BRANDLIN'S AUTO SERVICE GAS STA 542-0831
1050 REYES VELDEN A 546-9465
1055 THOLE WM C ● 546-1327
1114 JAMES WM ● 542-1844

SANTA ROSA TELEPHONE SECRETARIAL SERVICE
PERSONALIZED ANSWERING
3706 MONTGOMERY DR., P.O. BOX 672, SANTA ROSA PHONE 542-3112

MEAD CLARK LUMBER COMPANY, Inc.
THIRD AND WILSON STREET, SANTA ROSA
Your Home Owned Yard
Free Delivery to 50 Miles
PHONE 542-4141

INSURED SAVINGS — HOME LOANS
Summit Savings AND LOAN ASSOCIATION
715 Hahman Drive, Montgomery Village Phone 546-0544
614 Fourth Street, Downtown Branch Phone 545-0680
119 North Main Street, Sebastopol Phone 823-7411
3300 Jefferson Street, Napa Phone 255-3310
MEMBER FEDERAL HOME LOAN BANK SYSTEM
FEDERAL SAVINGS AND LOAN INSURANCE CORPORATION — SAFETY OF YOUR SAVINGS INSURED UP TO $15,000

COLLEGE AV W--CONTD
1130 ROBSON GEO W • 542-4838
---WILD ROSE DR INTERSECTS
1200 PLUM WM L • 546-0666
1211 RICKEY WYLIE 546-3806
1250 RUCKER R SPENCER • 542-8625
1347 VACANT
1349 SEGHESIO FRANK JR • 545-7996
1351 MILLER JOSEPH 546-2986
1353 GUGGIANA CLEMENT R • 546-5420
1355 VENTRE RUTH B MRS 545-0265
1356 SUTTER HUBERT • 545-6121
1356A HAMBLIN KIT E 542-7923
1360 CLAEYS PATRICIA R • 545-6163
1365 VACANT
1369 MC DOUGALL RICHD A • 545-4804
1372 KITCHEN WAYNE 544-4301
1380 SMITH FREDK W • 542-1763
1384 CAMERON WESLEY C 542-2531
1385 MALASPINA JOSEPH C • 542-4795
1388 NO RETURN
1390 MONROE NEIGHBORHOOD CLUB 542-3517
1430 BORDEN'S FURNITURE RETAIL FURN SLS 542-1513
BORDEN NESSIE MRS •
---MANHATTEN WAY INTERSECTS
1451 EVANS ALBERT E PAINT CONTR • 546-2619
1470 DUGGAN JOHN J • 542-5397
1555 BOATMAN E E JANITORIAL SERVICE 544-1993
BOATMAN ELMO E 544-1993
1555A LAWRENCE DOLENA MRS
1556 VACANT
1557 ROBERTSON MAUDE MRS
1560 KENT'S GREEN THUMB NURSERY 542-3719
1561 KENT OREN M JR
---RIDLEY AV INTERSECTS
1685 KOCH CATH MRS • 542-2652
1700 VACANT
1701 MC LEAN CAROL C
REAR VACANT
1702 MC AULEY EARL W • 542-3855
1704 VACANT
1705 JONES VILAS E 542-5392
1708 DIXON JOHN F • 542-3396
1708A MC COY SYLVESTER E
1708B BRANUM DARLA
1710 COOPER LOUIS A • 546-5945
1817 POLI ADON • 546-3526
1817-A LOMBARDI VINCENT •
1925 HARLIN HUGH F • 545-3948
1955 BOGUE JOHN J • 546-4513
1979 GONSALVIS MANUEL F
2007 LAJOIE OSCAR A • 542-3813
2035 FIESELL THEO J • 546-5545
2047 TOPPING JOSEPH 546-6339
2103 ALFREDO'S CANTINA TAVERN 542-9961
2120 MC KINNIE MURRY B 546-1225
2307 FOWLER BERNIE H
2315 APARTMENTS
1 FINNLEY MASON
2 DUNCAN HAL
3 NO RETURN
4 PINA LOUISE T MRS
2345 HUTCHINSON EDITH MRS 542-3576
GOMES JOSEPHINE MRS 544-2324
PATTERSON WM J
---MARLOW RD INTERSECTS
2400 RADIO K S R O TOWERS & TRANSMITTER BROADCASTING
2515 HANSON OTTO H • 545-4191
2519 MARRIOTT WM O • 544-3529
2520 HINTON LOUISE MRS
2521 CHURCH WM M • 542-4928
2525 HELD ALEX R • 545-3768
2560 STATE DIV OF FORESTRY 546-1544

21

COLOMBANI RD -FROM COFFEY LA WEST, 1 SOUTH OF SAN MIGUEL RD

---ZIP CODE 95401

40

COLORADO BLVD -FROM SONOMA AV SOUTH, 1 EAST OF YULUPA AV

---ZIP CODE 95405
756 VACANT
761 LEARY GRANVILLE E • 546-1288
768 LITZA EDMOND P • 542-5062
785 VACANT
792 ROGERS WALTER • 542-2240
798 SODINI ADRIAN J • 546-4069
811 PETERSON OSCAR T • 545-6899
812 AZEVEDO RICHD H • 546-0232
827 RIDGEWAY CARRY J
828 BEELER HARLEY S • 546-1386
833 HOLT ROBT S • 546-7458
834 SPENCE BETHEL I MRS • 545-5138
841 MC CALLUM DOROTHY • 542-1556
842 NO RETURN
855 SHELTON HALL C • 542-2235
856 PEATY BRIAN E • 546-9689
863 VANDE WETERING JAN C • 544-1808
864 VACANT
887 HADLER FRANK B JR • 545-5199
888 WILLIAMS RODNEY • 545-3920
891 ANDERSON GEO F BLDG DESIGNER • 545-3013
892 VACANT
915 MEACHAM DONALD • 545-4668
916 JOHNSTON GORDON T • 542-5279
931 MEYERS HERBERT W • 545-2161
932 CASPERSON STEVEN H • 545-8215
943 THOMAS JACK C • 546-2831
944 SWITZER EDWIN A • 544-4504
957 WIDENER JAMES S • 546-6710
958 WRIGHT JOHN L • 545-3887
965 RODRIQUEZ DANL G • 542-1047
966 RICHARDS HERBERT S 542-1460
971 NO RETURN
972 VACANT
989 VACANT
990 VACANT
997 NO RETURN
---IDAHO DR INTERSECTS
1003 DE VRIES PETER • LI5-3516

EMPIRE COLLEGE OF COMMERCE
MARY M. THURMAN — ADMINISTRATOR
COMPLETE BUSINESS COURSES APPROVED FOR VETERANS
37 OLD COURT HOUSE SQUARE, SANTA ROSA PHONE 542-7634

"SPURGE" HENDERSON BAIL BONDS
LOW RATES OPEN 24 HOURS FAST SERVICE
408 Santa Rosa Avenue, Santa Rosa Phone 542-7050

TALMADGE
"BABE" WOOD CO.
"The Home of Friendly Service Since 1927"
CADILLAC—PONTIAC—TEMPEST—FIREBIRD
505 Mendocino Avenue, Santa Rosa 545-2232

COLORADO BLVD--CONTD
1012 GREGORY MURRELL M 545-3160
1015 VACANT
1023 VACANT

46
COLUMBIA ST -FROM MENDOCINO AV 1 SOUTH OF BILTMORE

---ZIP CODE 95401
435 DECKER RAYMOND E 546-4498
451 SQUAGLIA FRANK 545-1869
467 BENDIXEN BERTHA L MRS 544-5767
483 COURT GEO
502 STEWARD JUSTIN P 545-4568
509 NESBITT MARY MRS 544-3447
517 ELSBERRY GERALD 544-6309
525 THORSON PAULINE MRS
526 RAWSON CHARLES W 546-8029
533 DOWNS CHAUNCEY S 546-2807
541 MAYES LILA E MRS 542-1518
542 SARRAT HALCYON L MRS 546-1353
549 BENNESEN DOROTHY A MRS 542-6378
557 JENSON CHESTER W
558 SCHULTZ MILTON H 542-4594
565 GRAVES CHARLOTTE M MRS
573 PLATE META H MRS 546-9649

21
COMANCHE ST -FROM 1 EAST OF CHEROKEE, WEST 5 NORTH OF STEELE LA

---ZIP CODE 95401
2613 OTTE OMER R 546-5287
2614 WATSON KENNETH E •
2617 ROMERO LOUIS
2618 VACANT
2621 VAN ECK GORDON A • 544-2524
2622 RUSCONI IRENE MRS • 542-8756
2625 VACANT
2626 PRICE EARL J • 546-6861
2629 HUNT CHARLES J 544-5221
2630 YOUNG JOHN T JR • 544-1680
2633 SMITH GERALD A 546-8982
---CHEROKEE ST INTERSECTS
2709 MC INTYRE JOSEPH R • 542-0688
2725 VACANT
2728 MYERS WALTER D • 546-6367
2729 FRANKLIN GEO J • 542-4855
2733 STEIN JOSEPH W 546-5747
2734 VACANT
2865 BUSSARD JOE • 546-8335
2875 WADMAN WM F
---NAVAJO ST INTERSECTS
2903 STOGNER HERBERT B 544-6772
---MOHAWK ST INTERSECTS
2904 ARMSTRONG JAMES T • 546-5872
2907 ISAAC JAMES E 542-8176

38
COMPADRE DR -FROM MIMOSA WEST, 2 SOUTH OF CREEKSIDE RD

---ZIP CODE 95405
2432 ROUSSEAU EDW F • 542-6393
2433 HARRIS A DOUGLAS
2436 KASOVICH THOS A JR • 542-8213
2437 GARAYALDE EDW Q • 545-5276
2440 HARRIS GEO L •
2441 LAKE KENNETH W • 546-3060
---TUSCAN CT INTERSECTS
2445 QUONG BENJ • 546-9653
2526 PETTIGREW GERALD N • 544-3427
2527 STEFANELLI HAROLD D • 545-0118
---TAMARISK DR INTERSECTS
2620 VACANT
2626 PENROSE WADE A • 542-4332
2627 NEWMAN RENEE J MRS • 542-8506
---MIMOSA ST INTERSECTS

42
CONCORD AV -FROM S WRIGHT RD WEST, 7 SOUTH OF SEBASTOPOL RD

---ZIP CODE 95401
4116 SCOTT MOSES •
4130 VACANT
4140 KIRK WADE S • 545-8466
4141 WILLIS GLADYS MRS • 542-2077
4175 GARRATT RUTH L MRS • 542-5712
4185 PATTERSON ALEX • 546-4174
4187 SKILA JEKABS L • 542-7338
4189 MALUGANI ALVIN F • 542-6123
4190 MARIDON A J • 542-2244
4193 NELSON CLARENCE O • 544-4630
4194 WILSON JAMES • 546-0894
4210 DAWSON JAMES R • 545-3518
4235 WILSON WILLIS • 545-0436
---LLOYD AV INTERSECTS
4240 PRATH JOSEPH F • 542-7928
4400 UCHYTIL JOHN • 546-3586
4405 FRIEDORFF PAUL E 542-2302
4576 FREDRICKSON JERRY •
4580 NYGAARD ROBT W • 542-3414
REAR VAUGHN HOWARD
4583 MOSIER HOWARD C FL CONTR • 545-4602

51
CONNELLY LA -FROM SANTA ROSA AV EAST, 1 NORTH OF FLEMING WAY

---ZIP CODE 95401
100 EMPIRE SANITARY SERVICE SEPTIC TANK SERV 542-9433
110 DODDS RAYMOND G
111 SUDDARTH H R
120 CONNELY MARY MRS • 546-3515
142 NO RETURN
147 VACANT
158 SPADONI ROY E • 546-7384
159 WASSON LARRY • 542-6650
171 NO RETURN
209 DE RISIER TOM R
210 OLSEN HAROLD R 544-7083
214 HUNTER PERRY • 546-4046
215 BUNGE RICARD W • 546-1932
221 AMARAL HENRY L
224 DE LONG BILL R • 542-0159
234 GARMSTON LEVINE

27
CORBY AV -FROM EARLE SOUTH, 1 WEST OLIVE ST

---ZIP CODE 95401
813 SHUNN MELVIN H 542-5211
819 GORSSLINE JANE G MRS • 545-6133
825 HAINES HELEN E
826 MOYER HAROLD A • 545-6031
831 MOONEY BRIAN 544-0812
832 CARROLL MARVIN E

Who Sells It? Is Answered by the Classified Business Lists in this Directory

SANTA ROSA SAVINGS AND LOAN ASSOCIATION
HOME LOANS – INSURED SAVINGS

HEAD OFFICE: 835 - 4th STREET, SANTA ROSA — PHONE 545-2525
BRANCHES: 702 BROADWAY, SONOMA — PHONE 938-8541
325 MAIN STREET, LAKEPORT — PHONE 263 5401
999 GRANT AVENUE, NOVATO — PHONE 892-2401

More goods are bought and sold through the Classified Business Lists of the Directory than by any other medium on earth.

CORBY AV--CONTD
909 FADEEFF LEONARD S • 546-6360
910 JOHNSON THEO S
915 LUKE NORMAN G • 542-4400
916 SHUCK ROBT
921 MILLER FRANK H • 546-0585
922 YERVES ROBT J • 545-6526
927 FRANCIS JAMES P 544-5249
928 FRANCIS THOS
933 SCHWIND WALTER • 545-5282
934 SOLARI MARIO J • 545-3988
1005 TAYLOR ADDIE M MRS • 546-5325
1006 JEFFERY MARGT MRS • 545-3072
1011 WADE DAVIS A 542-3721
1012 FISHER ARTH E 545-4136
1017 HERNANDEZ ALBERT
1018 IVANCE ESTELLA MRS
1023 BOOMSMA CHARLES • 542-2942
1024 HORSTMAN CLARENCE O •
---BARHAM AV INTERSECTS

49

1103 RUDONI ANGELO • 546-5898
1115 VACANT
1125 GUASPARI LARRY • 545-3567
1130 WINSTEAD GEO E •
1142 VACANT
1151 ARRAES JOSE P • 542-2548
1156 MAGEE STIDNEY D • 546-6992
1175 LEIBSACK HENRY • 542-6764
1178 STITH RUFUS H 545-5706
1228 GAGNON LOUIS B • 545-8981
1250 HUFF CLAUDE R • 542-3090
1265 WAGNER JOSEPH 546-6737
1266 KRYLOWSKI JOHN •
1267 ELDRIDGE A D 544-6350
REAR BLAIR JOHN
1282 KRAMER ANTHONY • 546-5677
1310 POWERS FOREST •
1311 MARTINONI JAMES L 544-2101
1311B FINFROCK WAYNE
1315 ROOF LEONARD E 546-2549
1322 MORGAN LEONA MRS • 546-4262
1334 BIANCHI-ROSSI ELMO M • 542-7589
1346 EATON CLAUDE • 546-5414
1358 ROWLEY RUSSELL E • 545-4114
1372 ELK INEZ D MRS • 545-3800
1407 ROSSI RICARDO B • 545-4412
REAR VACANT
1411 ROSSI RAY C CONTR CARP • 542-4678
1425 UBOLDI NATHAN S • 545-5810
1436 AKEHURST JAMES F • 545-7789
1437 WELCH THEO 545-6492
1444 COCHET MARIA V • 546-2678
1449 SPARGUR HAROLD F • 545-6925
1500 PRICE JAMES W GENL CONTR • 546-3568
1501 ALLEN HOMER 542-1898
---MYRTLEWOOD DR INTERSECTS
1537 CROOKER HAROLD E • 545-8351
1550 MUGLER FRIEDA B MRS 546-4929
1573 PEDRONI EMMA MRS • 546-7200
---GREENWOOD DR INTERSECTS
1658 MC DANIEL ROBT D LANDSCAPE GDNR • 545-0650
1668 DILLARD WILLIS H • 542-3459
1680 PETERSEN HAROLD I • 545-5610
---BAKER AV INTERSECTS
1700 SANTA ROSA LABOR CENTER CARP UNION LOCAL 751 ORG 545-5121
1702 FORTY-TWO COUNTY CARP JOINT APPR TRAINING COMM ORG LAB
1704 NORTH COAST COUNTIES DIST COUNCIL OF CARPENTERS ORG LAB
1706 CARPENTER'S UNION LOCAL NO 751 545-5121
1708 PLUMBERS & PIPEFITTERS LOCAL NO 38 LAB ORG
1710 HODCARRIERS & LABORERS UNION LOCAL NO 139 ORG
1712 PAINTERS UNION LOCAL NO 364 ORG LAB 542-5106
PLASTERERS & CEMENT MASONS LOCAL NO 363 LAB ORG 546-4682
1714 MACHINISTS LODGE LOCAL NO 1178 LAB ORG
1716 VACANT
1718 VACANT
1720 BERTOZZI HENRY 545-0883
1801 BOYD ANDREW
1821 SPEEDEE SEVEN ELEVEN GRO 545-9984
1911 NO RETURN
1946 JETT ERNEST W • 545-5392
2001 ORNER EUG S • 545-1626
2077 PRESSLEY VIOLA MRS
2080 ROACH SUZANNE MRS •
2094 FARNSWORTH MAX • 542-5416
2095 MINADEO MICHL 542-4897
2100 BALDWIN HAROLD • 542-2986
2101 JOHNSON CHARLES V • 545-0715
2103 BURKHART DENNIS B •
2105 JADFLED ANN MRS
2109 WILSON TOM L • 542-8629
2113 MITCHELL RALPH L • 546-4537
2121 BREKKE CARL M • 546-4748
2122 SMITH VERNON L •
2129 MEDEIROS EARL D • 546-4371
2180 SIMKO JOSEPH G • 545-5496
2200 GILLICK GORDON G •
2245 SCHULTZ BOB L 544-4217
2261 UNDERWOOD JACK J • 542-3444
2290 ANSANI VINCENT A • 545-2041
2369 HALTOM ROBT V • 545-5290
2373 MORGAN WARREN R • 542-3498
2375 HIXSON MARY D MRS • 542-3597
2380 BROWN ANDREINA M MRS • 542-3394
2443 JOBE HAROLD W •
2509 WILLIAMS HOWARD H 544-5444
2511 YATES FLORENCE MRS 544-6498
2513 INGLEY ROBT L 545-3601
2517 ADAMS CHARLES B • 542-7051
2519 COOPERS LUCIAN 544-4179
2521 WEHLE WM
2523 BUSWELL ROBT
2525 GARFIELD COURT APT BLDG 546-8142
NEWPORT A C 546-8142
2527 VACANT
2529 DORSEY KENNETH
2531 PENRY GAILE
2533 BLACK GEO
2535 MC DIVITT JOHN P 542-8859
2537 POWERS JOE
2539 VACANT
2541 GELDON GERNOT 546-9582
2543 TREMLETT BERTHA
2545 VACANT
2547 VAN LAER ROBT 544-4407
2549 NEILSON CHARLES 546-9462
2551 POWELLS ROSE MRS 544-7388
2553 PASCHALL MICHL
2555 THAYER CHARLES
2557 VACANT
2559 MC CORD GEO W 546-0463
2571 CONTRERAS VINCENT
2575 JOHNSTONE AVERY H • 546-9977

HAMILTON SALES CO.
New and Used Building Materials — Plumbing Fixtures and Supplies
COME AND SEE OUR COMPLETE LINE
4241 Santa Rosa Avenue, Santa Rosa — Phone 546-7666

CORBY AV--CONTD
2770 COMANCHE CHEVROLET AUTO DLRS 544-1414
2979 COAN EQUIPMENT CO OF SANTA ROSA INC CONTR EQUIP & RENTAL 544-1692

40
CORDELIA DR -FROM SONOMA AV SOUTH, 1 EAST OF YULUPA AV

---ZIP CODE 95405
638 PARK MANOR APTS
1 NYMAN EVELYN 542-2303
2 VACANT
3 GRECO HELEN 544-3869
4 VACANT
642 APARTMENTS
1 VACANT
2 ROMELLI LEROY
3 LESTER JEAN
4 THOMPSON WM 546-7046
646 APARTMENTS
1 NO RETURN
2 VACANT
3 HUNT RUTH MRS
4 ORTIZ DAVID
650 APARTMENTS
1 WATSON STEVEN
2 RUSSEL LORAINE
3 CURRAN PETER
4 DIXON JERALD L 544-4163
655 VACANT
657 MARSHALL STANLEY G
661 BROWN KATHRYN S MRS • 546-0231
663 STEINKAMP ROBT

34
CORLANO AV -FROM SANTA MATANZAS CREEK SOUTH, 2 EAST BROOKWOOD AV

---ZIP CODE 95404
405 BARRON WALTER B • 546-2996
406 BALL NORMA L MRS 546-4157
409 HALL EDW R • 542-3064
411 AZEVEDO ANTHONY J • 542-4438
412 DAVENPORT CHARLES D • 545-5207
418 KJELMYR LEO S • 544-7642
506 JOHNSTON JAMES R • 545-6488
514 FONTAINE LESLIE O • 546-4344
515 HOLLINGS ROBT GENL CONTR •
519 WHITE LEONARD M • 545-8369
521 BUBOLTZ RONALD L • 542-4015
522 THURMAN HUGH F • 545-4970
523 VACANT
526 AMUNDSON ELMER N • 545-3304
527 BROWNING JACK • 542-6257
530 BUBOLTZ KENNETH R 546-0620
606 NO RETURN
609 SCHNEIDER AGATHA MRS • 545-5952
610 JOHANSEN RICHD D •
611 BARTON IRA O • 542-2293
615 PRICE ELMO D • 545-3998
618 BRODIE FRANK C • 546-2485
619 DELANEY JOHN C • 544-7683
622 WARNER JOHN L • 542-2109
623 THRALL LUELLA J • 542-6251
626 JOLER WENDALL • 542-4789
627 BASTRON WALTER W • 545-1983
630 JOHNSON NORRIS M • 546-9197
633 LYNG MARTIN
634 LAWSON WM • 546-4061
635 DAVIS DON M • 542-4978
640 GRAY JOSEPH B • 542-4105
648 O'CONNOR FRANK J 546-0850
652 WEINHOLDT GEO • 542-6766
---LEE ST INTERSECTS
701 BRIGGS ROBT W 545-3211
702 LOPES ELSIE MRS • 542-7855
706 MARK JOSEPH

34
CORLANO CT -FROM VALLEJO NORTH

---ZIP CODE 95404
339 RONCHELLI WM J • 546-0718
340 CANFIELD RONALD H
346 YAZYKOV ZENAIDA F MRS • 544-4459
347 DONELSON ROBT H •

32
CORNELL DR -FROM PRINCETON DR SOUTH, 2 EAST OF FRANQUETTE AV

---ZIP CODE 95405
1110 TWITCHELL SANFORD E • 545-2026
1119 CRICHTON RICHD D • 542-4611
1122 ANDERSON ORA M • 546-5762
1125 BOSKOVICH M JOHN •
1129 PETERSON GORDON L • 546-6363
1133 BETTINELLI HAROLD P • 545-0453
1136 MASON GORDON G • 546-7726
1140 MALM HUGH T • 546-5122
1145 TREZEK RAYMOND G • 545-0762
1151 BRUMBACK BILLY J 544-7392
1154 BRADY MAURICE F • 545-9051
1159 FOSTER CLARENCE L • 542-2018

30
CORONADO CIR -FROM HERMOSA CIR NORTH IN A FULL CIR

---ZIP CODE 95405
11 TAYLOR JACK D 539-0208
15 JOHNSON WARD E
19 EMENEGGER RAY 539-3534
20 BARBER LLOYD 539-1628
25 THREW CECIL A 539-9569
27 LINDA EDW E
31 STINSON HAROLD B 539-3238
33 PALMER JOHN 539-3253
35 CONVERSE CHARLES E 539-3388
37 POLDERMAN JACK W 539-0293
38 SIEMENS DAVID
39 HOPKINS FRANCES C MRS 539-2557
---VISTA CT INTERSECTS
51 MAGNUSON RAY F 539-9251
55 HARDISTY MAYBELLE MRS 539-3405
57 SANFORD GROVER L 539-9462
59 HOLZWORTH JOHN 539-2796
61 ROSSI EDMOND D 539-0766
65 PINCKSTON L W 539-2508
67 FIGGE FRED J 539-2463
69 NORTON DICK H 539-9055
71 STEWART CARLES W 539-0133
73 BURNS ROBT D 539-0615
74 PAHL HOLGER
75 BREYER CARL R
77 CRAIG JOHN H 539-2115
80 RENFREE BEN W 539-9762
81 WORTHEN ANCIL A 539-9162
87 ATTLEWEED GEO
88 HARNAGE DAVID H
89 ROBBINS LEO J 539-4870
91 CATES WILLA P MRS 539-2760
MULLINS IDA M
93 STEWART R CLAY 539-3889
97 GILLETTE GLADSTONE A 539-3317
99 WARNHOLZ HERBERT E 539-2180
---PADRE CT INTERSECTS
111 JONES GLYNNA O
116 HITCHIN EVERETT 539-4755
117 WINEGARDNER CHARLES E 539-0541
120 GROOP ALBERT L 539-2264
126 HUNGERFORD WALTER A 539-9291
128 FILLER PAUL A 539-4121
130 DICKENS WARREN H 539-0281
134 VACANT
136 NAVARRO LILA MRS • 539-2976
138 COTTAM CLARENCE • 539-1577

Redwood Empire Press
FOR YOUR PRINTING NEEDS
431 SECOND STREET, SANTA ROSA PHONE 546-1987

Where To Buy?
Consult the Classified Business Lists In This Directory

GEORGE L. RICHARD-Realtor
Homes — Farms — Ranches — Income Property Management
"MULTIPLE LISTINGS"
2794 4th Street, Santa Rosa Phone 542-3207

CORONADO CIR--CONTD
---HERMOSA CIR INTERSECTS

41
CORTEZ CT -FROM BALBOA DR NORTH, 1 EAST OF FRANCIS RD

---ZIP CODE 95405

49
COTTONWOOD DR -FROM CORBY WEST, 1 NORTH OF FLOOD AV

---ZIP CODE 95401
355 WADE THOS J • 546-8839
364 WORSFOLD FRANCES A MRS • 544-4255
367 VACANT
378 ADAMS WM G
389 HARGROVE DONALD L 545-4061
392 LARSEN DONALD R • 546-9234
405 VACANT
410 STOLTING TED K • 545-5888
411 HAGERMAN JOHN R • 544-7336
448 WILSON ROLAND
453 FEGLEY LENARD • 544-4979
476 RICTOR JOE A
479 HAAS DONALD H • 542-0500
514 PASCO LEON F 546-1584
517 KUNDERT DUANE E • 546-8278
562 CHRYSLER CHARLES W • 546-4388
565 ANGLE CHARLES R • 544-4745
576 GORDON JAMES V • 546-8650
577 SHERMAN JERRY A • 544-0278
581 ESTES LUCILLE MRS •
584 BAKER BOB M • 546-0988
595 LEWMAN JAMES
596 MAYNARD MAURICE E •

37
COULTER ST -FROM 244 W 8TH ST NORTH, 3 WEST OF WILSON

---ZIP CODE 95401
---DECKER ST INTERSECTS

46
COUNTY CENTER DR -FROM STEELE LA NORTH, 1 EAST OF CLEVELAND AV

---ZIP CODE 95401

18
COUNTY FARM RD -FROM CHANATE RD EAST IN A SEMI-CIRCLE, NORTHEAST OF COUNTY HOSPITAL

40
COUTTS RD -FROM DEAD END 1 NORTHWEST OF MONTGOMERY DR EAST, SOUTHWEST OF SANTA ROSA CREEK

7
CRAWFORD CT -FROM 1116 MENDOCINO AV EAST

---ZIP CODE 95401
10 VACANT
12 VACANT
18 RICHARDSON'S DAY NURSERY 542-1110
RICHARDSON ANN MRS • LI2-1110
24 CODDING JAMES W •
28 SHERWOOD BARBARA L 544-1292
30 WALTER JOSEPH V • 542-2624
36 MC CARTHY EUG 546-6449
40 DICKINSON LOY A • 542-4255
46 VACANT
50 WILLIAMS I GREG • 542-5811
52 CUTTING JESSIE V MRS 542-1891
54 BARTELS IDA M MRS 546-3684
56 KINGSBURY PEARL 542-2606

21
CREE CT -FROM APACHE WEST, 2 NORTH OF STEELE LA

---ZIP CODE 95401
2914 NELSON ARLO C • 546-0185
2915 OBEDOZA RAYMOND • 542-2437
2918 HUMBERT LORRAINE L 545-4231
2919 BIRKETT STANLEY J • 546-5894
2922 MULLALY KEITH B • 542-4701
2923 TUCKER ALVERA S MRS • 545-0365
2926 EVANS ALLEN B • 546-3956
2927 COLLARD GARY L • 544-7073
2930 TALMAGE DONALD L 545-2979

32
CREEKSIDE RD -FROM 3515 FIR DR SOUTH

---ZIP CODE 95405
1819 BACCI FRANK D • 542-7814
1820 VACANT
1827 VACANT
1919 SPEICHER GERALD W • 545-7720
1925 DANGREMOND CHESTER L • 546-6179
1932 CUNNINGHAM JOHN J • 546-0422
1933 MALONEY ROBT E • 546-6699
1935 HARRINGTON VIVIEN L MRS • 545-3868
1938 VACANT
1942 HUDSON CLYDE V • 545-3176
1947 WILKEY JAMES R • 545-1951
1950 BASSO FRED J • 545-2874
1955 VACANT
1956 NAUMAN LEO F • 542-3954
1959 GALLI RICHD J • 545-5473
2020 ROHDE KEITH E • 542-5428
2025 RIRIE MORGAN J • 545-4079
2028 DEL ROSSO ELMO R • 545-7961
2031 CARY STEPH C 544-8103
2110 STIEFEL ARNOLD M • 546-6229
2113 LUOTO CARL • 544-1529
2118 BRANDEBURG JOHN F • 542-3198
2121 BEVINS WM A • 546-6428
2135 THOMPSON NANCY MRS •
2143 CAMOZZI CHARLES • 545-2208
2209 SMITH PAUL P • 546-8923
2210 CONSTANTIN GERHARD G 544-3238
2214 BROWN WINFORD L • 546-7229
2215 SCHWAB JOSEPH W • 544-3796
2218 WHITE EDW J • 545-1564
2219 HARRIS STEPH S • 546-3998
2222 CHEUNG KUNG T • 545-5439
2223 COWAN JOSEPH C 544-2800
2227 BROWN WARREN E • 546-0309
2231 MARSDEN ARGALL S • 546-2074
2315 SCOTT LARRY G • 546-6048

CREEKSIDE RD--CONTD
2319 BALDIGO EDW M • 546-5837
2320 ENGLISH JAMES L •
2323 MILLER JAMES C 542-2926
2327 LETHERMAN RUSSELL L •
545-1087
2410 CROWLEY THOS F • 546-9309
2411 LEWIS JAMES K • 545-6841
2414 GLOEKLER HENSLEY T • 542-6608
2415 COWART BILLY E • 545-9074
2421 ORLEANS PHILIP A • 544-7295
2512 SCHIEBER FRANK P • 546-3756
2513 NICHOLS AMBROSE R • LI6-7693
2516 ATHEY MEDA L MRS • 542-8889
2517 DAY NEAL R • 545-4194
2520 MAC DONALD ALEX • 542-8512
2521 HOFEDITZ LA VERNE D JR •
545-2155
2526 BENTON W E • 542-5343
2529 SMALLEY LUCILLE M MRS •
542-5579
2532 ASH SIMON H • 542-8371
2535 VACANT
2623 REED GROVER M • 542-9568
2624 WATSON LE ROY R • 546-4673
2627 KEMNER M EMILY MRS • 545-3363
2630 RITTER RICHD A • 546-7707
2636 STARKEY ANN B MRS • 545-4805
2639 LAND ANTHONY • 545-0420
2643 SHELTON DONALD C • 545-6275
2644 JOHNSON CREIGHTON D •
542-6084
2650 VACANT
2655 WENTON DANL C • 546-3019

40

---YULUPA AV INTERSECTS
2720 STREETER DAVID W • 545-3105
2721 FURIA SAML • 542-7518
2724 RILEY DONALD J • 546-5207
2725 RATHKE COURTNEY MRS •
545-7490
2729 CROSS JESSIE M MRS • 545-5578
2730 HILLEBRAND WM • 544-3571
2732 MINTURN GEO M • 546-6857
2733 CROSS ARGYLE M • 542-1565

30

CREEKWOOD CT -FROM BRIDGEWOOD DR WEST, 1 SOUTH OF GREENBRIAR WAY

---ZIP CODE 95405
2333 GEX LOUIS JR 539-2021
2337 HERYFORD DOANE E • 539-4437
2346 JERPBAK JAMES M • 539-1254

18

CREST DR -FROM JUNCTION OF FRANKLIN AV AND MURDOCK DR SOUTH

---ZIP CODE 95404
901 GOSLOVICH CARL R • 545-4262
914 GRAY RUTHERFORD R • 546-3992
915 GRIMSRUD WARD F • 544-7490
921 JEWETT WINSTON D • 542-4994
924 LEOPAS ALVIN E 544-6082
---DUNBECK ST INTERSECTS
927 PARR CLARENCE E • 542-3088
933 WARREN CHARLES C • 545-7504
939 GLEASON VINCENT • 545-0235
942 STEIG MILAN B • 545-1799
945 BERKSON HELEN A MRS • 346-0663
951 THORNHILL WM T • 545-0810
954 THORNTON CHARLES M • 542-0529
957 NO RETURN
960 BARRON DONAVON • 546-1520
963 YOUNG JESSIE L MRS • 542-7600
1003 BOWEN CALVIN L • 546-7492
1004 LOUCKS HARRY J • 545-1395
1009 BECKER DOROTHY B MRS •
542-5831
1010 DANIELS FRED L • 545-4620
1016 MC NAMAR ROBT R 545-1123
1016A VACANT
1017 POUGET LUELLA • 542-1500
1022 FRYMAN JOHN A • 546-5771
1023 GAMBETTA LOUIS W • 542-4364
1029 GOTTSCHALK RUTH A • 542-5733
1030 OLOCCO DONALD P • 544-3828
1035 LASHER GEO A • 542-7500
---DANBECK ST ENDS
---HYLAND AV ENDS
1100 VACANT
1105 DICKINSON JAMES M • 542-0818
1106 MORRIS ROBT E • 542-6877
1111 JUDSON FRANK E • 545-6470
1118 MC GUNEGILL GLENN G •
545-1374
1126 GREEN WARREN O • 546-4141
1127 DAVIS LOUISE B MRS • 545-7032
1130 LEVY CONCHA M MRS • 545-5393
1134 HURLBUT LEWIS H • 546-4265
1135 LAMSON FRANK M • 546-5690
1143 DARNELL NATHAN E • 542-3084

41

CRESTA VISTA DR -FROM E ESCALERO RD EAST, 1 NORTH OF LINDA VISTA CT

---ZIP CODE 95405

49

CROMWELL DR -FROM HEARN AV SOUTH, BET NWP RR AND CORBY AV

---ZIP CODE 95401
2601 NO RETURN
2607 THOMAS FRED
2610 THOMAS STELLA MRS
2611 MC CLELLAND DEMETRA MRS
542-5330

18

CUMMINGS DR -FROM END OF HEXEM AV NORTHWEST

---ZIP CODE 95404
2015 HALL HOWARD
2021 NIDROS WILFRED H • 546-2395
2026 BARCLAY RUTH E MRS • 546-2636
2029 MC INTYRE SCOTT K • 542-7918
2034 FIOSNE HAROLD • 542-8002
2037 BARTMANN HERBERT •
2042 FLOHR MELVIN F • 546-3656
2123 HENDERLONG HOWARD R •
546-3343
2124 JOSLYN JON D • 545-7892
2130 GLEASON'S MASONRY 545-4628
GLEASON ELMER T • 545-4628
2135 DHESI NIRMAL SINGH • 544-4616
2147 SMYTH JOSEPH C • 542-2902
2152 CLARK HARRY A • 542-7143
2153 LAPP MAURICE A • 542-2640
2210 O'CONNELL GLADYS • 545-6407
2211 RICHARDSON F JAMES • 544-0947
2216 NO RETURN
2219 ADAMS JOHN C • 544-6786
2231 STAFFORD PAUL J • 546-5683
2232 VACANT
2234 VACANT
2239 MEE ROBT S • 544-4679
2240 STROVEN CARL • 544-7824
2245 RUSH WILLARD H • 545-4038
2256 THOMAS HOBART F • 545-1483

32

CYPRESS PL -FROM CREEKSIDE RD EAST, 1 SOUTH OF HOEN AV

---ZIP CODE 95405
1603 SPATER WM C • 542-4201
1604 HERYFORD BERWYN S • 542-7307

625
Fifth Street
Santa Rosa
The Stone Company
HOME FURNISHINGS
"TRY STONES FOR SOFT BEDS"
Phone
542-2655

Who's
Who—
and
Where?
Such questions can only be answered by the Directory and that is where people look when they want to buy.
Are you properly displayed therein to get the business?

JOHNS-MANVILLE JM PRODUCTS
WESTERN BUILDERS-EMPIRE GLASS
COMMERCIAL . . . RESIDENTIAL
Asbestos Built Up – Asbestos Shingles – Asbestos Siding
1121 13th STREET SANTA ROSA PHONE 545-7949

CYPRESS PL--CONTD
1610 RIHA BROYDON J • 546-7354
1611 MC DONALD JOHN L •
1616 KAPLAN MAX • 546-2349

32

CYPRESS WAY -FROM HOEN AV SOUTH AND WEST, 3 WEST OF YULUPA AV

---ZIP CODE 95405
3210 MECKFESSEL RUSSELL G • 542-2440
3215 STUMBAUGH GWIN C • 542-3636
3220 MILNER ALAN R 546-1648
3308 LAMBSON EDW B • 545-5992
3319 LOCKWOOD ELLSWORTH A • 542-2280
3322 BAIER NORMAN F • 545-2714
3327 PYNE ROBT A • 542-2854
3330 HARTMAN SYLVIA E MRS • 546-4345
3335 HOLLISTER PAUL G • 545-3629
3338 GOERINGER ANITA M MRS •
3341 GARTIN FORREST W • 542-4299
3344 MINER HARRY D 545-5412
3349 STEVENS HOWARD R • 546-5491
3352 MILLER WM R •
3410 LA MAR JAMES W • 544-3956
3417 HARRIS & SON BLDG CONTR 542-0351
HARRIS GEO J • 542-0351
3418 LEHMAN CLARENCE A • 545-5556
3424 SKERO THEO
3425 MILBRATH CARROLL E • 546-0905
3432 ASKIM CURTIS E • 545-7435
3433 ANDERSON CARL T • 542-2766
3444 STEARNS HARRY A • 542-4074
3449 BREEDEN ARNOLD P • 545-7878
3450 HARR RALPH V • 546-4243
3455 GARRAHAN JAMES B • 546-3362
3458 SEMMELMEYER HERBERT W JR • 546-5439
3461 GORDON WM J • 542-5090
3466 HOPKIN VERNON H • 546-2814
3467 PAULO GILBERT W • 546-4104
3511 BARGETZI PAUL • 546-1731
3516 NORTON LUCILLE L MRS • 544-1758
3517 VACANT
3522 WAITMAN S • 546-7295
3525 DAVIS RICHD D • 542-2590
3530 TOWNSEND BURRELL K • 545-7437
---ZIP CODE 95404
3539 MC NAIR FRANK H • 546-3599
3602 BRUSH LORETTA M MRS 542-8553
3609 RYERSEN JACK • 542-5162
3610 DI STEFANO RUDOLPH A
3613 LEAHY ROBT J • 542-7494
3618 SAMMON CHARLES A • 542-6100
3619 DOWNEY JOHN H JR • 546-3411
3623 ELIGGI RAYMOND P •
3626 FERNANDEZ MEL P • 545-2389
3630 HAMBLY BERTHA J MRS • 545-5847
3638 CLOSE LEONARD A • 542-2629
3644 KRMPOTIC JOHN • 542-8529
3652 JACKSON LOIS M MRS •
3711 DELONG DWAYNE J
3712 CROWLEY CHARLOTTE C MRS • LI5-7935
3719 VACANT
3720 STOY THOS W • 545-5628
3721 REYNOLDS ROGER C 546-7827

1

D STREET -FROM SANTA ROSA CREEK NORTH, 1 EAST OF SANTA ROSA AV

---ZIP CODE 95404
---1ST ST INTERSECTS
---2D ST INTERSECTS
102 CHANNING CO INC INV SECURITEIS 546-5767
106 PENN MUTUAL LIFE INSURANCE CO 544-3377
120 ADAMS LAURA MRS NOTARY PUB 545-4910
SPRIDGEN MOSKOWITZ BARRETT & ACHOR LWYRS 545-4910

2

---3D INTERSECTS
---4TH INTERSECTS
309 D STREET BARBER SHOP
310 ACME WINDOW COVERINGS VENETIAN BLINDS 545-3759
311 CAL'S APPLIANCE SERVICE 546-1126
315 UNIFORM APPAREL SHOP CLO RET 542-8825
317 READING INSURANCE AGENCY 545-9400
319 VACANT
---5TH INTERSECTS

18

DANBECK AV -FROM JUNCTION OF FRANKLIN AV AND CREST DR SOUTH

---ZIP CODE 95404
932 PARMLOV HILDING C • 544-5310
936 VON SEGGERN OTTO C 546-4159
944 NORRIS ANDREW T • 546-3981
948 SHERMAN GENE L • 542-6479
951 PULLINS SARAH H MRS • 542-4223
959 HUGHES ELMER G • 542-3709
964 SMITH ARNOLD F •
---GAY ST ENDS
1001 LEE EDW G 542-8961
1002 MC LEAN BARON A • 545-0851
1005 THOMAS MIKE • 545-2769
1008 NEMTZOW MARY 542-6779
1009 BRASACCHIO PAUL L • 545-6678
1017 HIATT JOHN L • 542-6688
---EVELYN DR BEGINS
1024 HEISE EDW F GENL BLDG CONTR • 542-0664
1025 JOY RICHD •
1029 VACANT
1032 GARVEY GERALD K • 546-2809
1035 BATT REUBEN C • 545-2006
1036 CUNNINGHAM ALMA
1041 HATCH ROSE A • 542-7198
1042 CAMPBELL EARL W • 545-6820
1050 WISE IRVIN L CARP • 546-6052
1050A HALE JAMES 544-3414
1054 HOLCOMB VERNA E MRS • 542-1028
1054A LINVILLE HARVEY G 544-6897
1060 MC CRACKEN HARRY F • 545-4780

41

DANIELLI AV -FROM SONOMA HWY NORTH 1 EAST OF MONTANA RD

---ZIP CODE 95405

SANTA ROSA TRANSFER & STORAGE CO.
SINCE 1898
NATIONAL VAN LINES, INC.
MOVING — PACKING
STORAGE
Phone 545-6920
SUND SERVICE
Office 431A and 6th Street
Santa Rosa

39
DANIELS AV -FROM LUDWIG AV SOUTH,2 WEST OF STONEY POINT RD ST

---ZIP CODE 95401

39
DARLYN WAY -FROM 2769 VICTORIA DR WEST, 2 SOUTH OF HEARN AV

---ZIP CODE 95401
933 VACANT
936 SCHMIDT MITCHELL H • 542-6867
965 MUNOZ RAYMOND
968 MARSH RALPH E • 545-5505
974 PARK EUG 546-3597
1015 WHITEHEAD JESS F 542-0554

32
DARTSMOUTH DR -FROM CORNELL DR EAST, 1 NORTH OF MAYETTE AV

---ZIP CODE 95405
3370 TOSO GERALD E • 545-3192
3374 VINCENT M EVELYN MRS • 546-6314
3377 CHRISTENSEN RONALD L • 546-1244
3378 HAMMOND WESLEY R • 542-6155
3380 ALEXANDER WARREN G • 545-1549
3381 BIRLEFFI GUY N • 546-6575
3382 LEAP ARTH G • 545-7170
3385 BILLIGMEIER RICHARD P • 545-1797
3388 WINTER ALF D • 546-4946
3393 IHNEN EDWIN E • 542-5820
3441 MANWELL HUGH • 546-6526
3442 SHARPE MARVIN G • 546-0182
3515 MC LERNON MARGT D MRS • 546-6530
3518 EATON MARK • 545-3205
3519 JACKSON WM E • 544-4359
3526 TOMBLINSON ELMER H • 542-5878
3527 DEVELIN THOS A 546-1166
3533 LESINSKI WALTER F • 546-7999
3534 KIRKWOOD ELIZ M MRS • 542-2528
3540 KLIBAN JOHN A • 546-9652
3608 BALTZER CALVIN G • 545-4950
3619 CALE JAMES H • 542-2340

38
DAUGHERTY RD -FROM MEAD AV EAST THEN SOUTH

---ZIP CODE 95404
---LINWOOD AV INTERSECTS
---BROOKWOOD AV INTERSECTS

33
DAVIS ST -FROM SANTA MATANZAS CREEK NORTH, 3 WEST OF MAIN

---ZIP CODE 95401
11 TOPIA ROGELIO JR
13 RINGLER WM R 542-7483
15 BAKER LOUIS A • 542-6207
17 QUINLAN CARMELITA M • 542-4560
19 HASTINGS ALF W • 546-1134
25 FABER GORDON D 546-4103
29 MARTSCHINSKY FRED L 546-9233
---2D ST INTERSECTS
---3D ST INTERSECTS
208 MYRICK EQUIPMENT CO GAS STA EQUIP • 542-0741
212 NORTH BAY MONUMENT CO 546-3232
213 VACANT
---4TH ST INTERSECTS
415 ROSSI ANGELO C MOTORCYCLES 546-3903
420 INDEPENDENT WHOLESALE DRUG CO OF SANTA ROSA WHSE
421 VACANT
423 BOZZONO LUCY V MRS 546-4890
425 ARIASI FELIX • 545-1178
---6TH ST INTERSECTS
501 GOLOB ANTONIA MRS 546-5276
505 VALENCIA MARY MRS • 546-2943
505½ VACANT
509 PAGANI JOHN A • 542-3852
515 VACANT
515½ NO RETURN
517 ECHMAN FRANK M
517A SANTA ROSA AMBULANCE 546-3493
GIROLO ALF E • 546-3493
517B FONTANO RAPHELLA MRS
517C CARRILO HAROLD H
517½ EMIG CHERYL A
519 GIROLO JOSEPHINE P MRS • 546-1477
---7TH ST INTERSECTS
609 NEPHEW PATK G
612 VACANT
615 MOREHOUSE GERDA MRS • 542-2104
616 BREUKLANDER PAUL E 544-7926
617 BASTONI LENA L MRS 542-2210
619 ISBORN CECIL L • 546-5570
---8TH ST INTERSECTS
700 MAGNETTI LINDA B MRS • 546-4688
709 LINCOLN SCHOOL 546-2010
712 ROSSI EMMA D MRS • 545-1304
716 MILLER LARRY F 544-2855
720 KINGWELL FRANK B • 542-0196
732 ALLISON J GOULD SEWING MACH REPR • 542-7323
734 CAPRI ANGELO • 542-4958
738 SPEEGLE DON E
741 CASEY DENNIS O 545-1358
742 GABALDON ALICE MRS • 546-1282
743 YBARRA ROSIE MRS 544-0583
745 VACANT
748 BADANO ELMO N • 546-1881
750 TOCCHINI ASSUNTA MRS •
755 VACANT

25
DAVIS ST S -FROM SANTA MATANZAS CREEK SOUTH

---ZIP CODE 95401

CARNIGLIA REALTY CO.
Established 1930
REAL ESTATE - APPRAISALS - INSURANCE
461 College Avenue
Santa Rosa
Phone 546-0630

Where To Buy?
Consult the Classified Business Lists In This Directory

G. R. JOHNSON
COLLECTION AGENCY — No Collection — No Charge
132B Stanford Street, Santa Rosa
Phone 546-4904

PETROLEUM ENGINEERING, INC.
KNS 67 300 — 4TH STREET, PHONE (707) 545-0360 SANTA ROSA, CALIF.
● GENERAL CONTRACTORS—SERVICE STATION CONSTRUCTION
● EQUIPMENT SALES AND SERVICE
● STORAGE TANK INSTALLATION
● PLANNING AND LAYOUT
UHF RADIO DISPATCHED

USE The Alphabetical Section to get Complete Information on a person or firm.

DAVIS ST S--CONTD
---HAZEL ST INTERSECTS
---LAUREL ST INTERSECTS

27
---SEBASTOPOP AV INTERSECTS
611 BROWNE DELLA V MRS 542-7969
---BARNETT ST INTERSECTS
713 FREDRICKSEN LUELLA E MRS 545-0441
717 MC DERMEIT CLAUD S ● 545-6828
721 WOLF RITA MRS ● 546-7277
723 ROMAN ALFONSO D ● 546-4866
---EARLE ST INTERSECTS
809 REDDICK THOS P ● 545-1081
811 RITCHIE JOSEPHINE MRS ● 542-6348
815 ANGER EDNA G MRS ● 546-1506
---CARRINGTON ST INTERSECTS
903 PETERSON ELOF V ● 545-2944
905 KELSAY RAY F 546-2137
907 DELATORRE REFUGIO J ●
917 VASQUEZ AURELIO
931 VACANT
---THERESA ST ENDS
1015A PRIOR RON L 546-2737
1015B MARCUCCI MICHL W 545-5866

46
DAWSON ST -FROM 3530 MENDOCINO AV NORTHEAST

---ZIP CODE 95401
3498 NO RETURN

38
DE BARBE RD -FROM END OF SUMMERFIELD RD SOUTH

43
DE COE ST -FROM W 3D ST SOUTH, 2 WEST OF ROBERTS AV

---ZIP CODE 95401
209 BABBINI ERCOLINO G ● 542-6804
212 FOSTER CLARA A MRS 546-8826
214 BAUMGARTNER BERTHA MRS ● 546-7088

41
DE SOTA DR -FROM ST FRANCIS RD EAST, 2 SOUTH OF MONTE VERDE DR

---ZIP CODE 95405
5700 METZ PATK R 539-1071

36
DE TURK AV -FROM BENNETT AV SOUTH, 3 EAST OF SANTA ROSA AV

---ZIP CODE 95404
911 AREDS MAUDIE MRS ●
912 SHIPMAN'S GUEST HOME 542-4026
914A LYONS JANE L MRS 545-4789
914C FURIA ELMER J 542-9492
917 VACANT
918 KARBULKA JOHN ● 546-2334
924 FOSTER MARY S MRS ● 546-1630
925 ROBISON ELFINICE A 542-9291
929 MC COY FRANK P
932 BENTLEY WM 544-2098
933 CHARLIER LOUIS J JR ●
940 GREEN OLIVIA MRS 545-8332
943 POSTON LOUISE MRS ●
945 STEPHESON VIVIAN M MRS ● 545-8301
---WARE AV INTERSECTS
1000 HILL ROY C
1002 SMITH HENRY W
1003 BERGH KATIE MRS ● 546-4561
1005 NO RETURN
1010 HOUGHTON DONALD R 546-5293
REAR FISHELSON IDA MRS 545-2415
1012 HOUGHTON PRODUCE CO WHOL FRUITS 546-5293
1017 BENOVIDEZ LORENZO ● 542-5729
1024 JOHNSON JAMES
---PRESSLEY AV INTERSECTS
1115 WINSTON MURPHY J
1117 HOPKINS MARION L
1119 DETRICK CHARLES N 542-2065
1127 PIGG ERNEST P ● 545-3674
---FRAZIER AV INTERSECTS
1217 WHITLOW LEONARD V
1223 BURTON MARY L MRS 545-1454
1227 VACANT
1231 NO RETURN
1240 FOTAPOFF JOHN E ● 545-2404
---MILTON INTERSECTS
1301 FEATHERSTONE LEDA MRS 542-8983
1302 POE COLLEEN MRS
1303 NO RETURN
1307 KELLY MARIANNE MRS
1311 VACANT
1313 HAYES DONALD
1314 ADDISON CURTIS M 546-6547
1315 JOHNSTON HARRY ● 542-8527
1318 LOVATO TIVURCO
1320 WIBERG JOHN ● 546-2106
1323 HARTSOUGH DAVID
1326 LAWSON RHODA P 542-4964
1329 GITCHELL MATTIE MRS
1337 LANE ROBT E ● 544-2704
1338 CLYDE HARRY B ● 545-6072

46
DE VERA WAY -FROM MENDOCINO AV EAST, 1 NORTH OF LOMITAS AV

---ZIP CODE 95401
407A MC BURNEY CHARLES
407B TONEY LINDON
407C DOBEL KENNETH
423 THOMPSON ROLAND S ● 546-6361
---ZIP CODE 95404
445 ROBISON CHESTER T

30
DEBORAH WAY -FROM BADGER RD NORTH, 1 EAST OF BAIRD RD

37
DECKER ST -FROM NWP TRACKS WEST, 1 SOUTH OF W 9TH

---ZIP CODE 95401
103 BABBINI KATE MRS ● 546-0961
107 OGDEN WILLARD L ● 542-4017
109 PIERCE LLOYD L ● 542-4886
111 ROBERT CLARENCE R 546-0275
207 KOGELER JUANITA A MRS 546-2397
209 BARNETT AUDRIA MRS 546-4940
211 DICKENS WAYNE
215 MANEDDA ANGELO
217 SALERNO JOSEPH
217½ CUMMINGS MAYBELLE MRS 545-8740
219 VACANT
219½ VACANT
221 DEMAND MARGT
223 GROTH FREDK
225 COX BETTY MRS ● 544-7266
227 BEDSOLE CANDACE S MRS
229 GUYETTE JOHN F 546-1064
---COULTER ST INTERSECTS
301 LYNCH SADIE MRS ● 546-1421
302 DIPERNO ROSIE MRS ● 545-1803
303 KOLCHAK KRONID ●

McCLUSKEY REALTY CO.
OVER 40 YEARS IN SONOMA COUNTY
819 - 4th, SANTA ROSA
4918 SONOMA HIGHWAY
TELEPHONE 545-2022
TELEPHONE 539-2100
C. E. McCluskey

DECKER ST--CONTD
306 RUBATTINO EMILIO • 546-2224
309A SMITH BARBARA MRS
309 VACANT
310 DARLING ROBT J • 542-1980
313 MURRAY ALF 545-8203

317 MILLER MARY MRS 544-3907
321 SOBOLEWSKI DONALD 542-8547
323 HAMELIN VERA H MRS • 546-4432
325 BURNS FREDA A MRS 545-1248
326 GIOVANNINI JULIO A • 546-6438
327 VACANT
329 VACANT
331 VACANT
332 BENITOU BERNARD • 542-1236
339 POWELL PEARL E MRS • 542-8423

38
DEDEKAM RD -FROM BENNETT VALLEY RD NORTHEAST, 1 SOUTH OF MT TAYLOR DR

30
DEER TRAIL RD -FROM WALLACE RD WEST, 1 SOUTH CITY LIMITS

---ZIP CODE 95404
3400 SCHRODER RICHD S • 539-3682
3401 BIRHOFER CLARENCE E • 539-3954
BIRKHOFER C E 539-3954
3425 LEEPIN JOHN L • 539-9063
3439 BLACKWILL DUANE E • 539-4182
3450 LIVELY CHARLES • 539-3028
3455 WILSON KEITH S • 539-3533
3466 SILVESTRO CLARENCE • 539-0144
3475 SIMMONS BILL 539-7335
3492 BERTOLONE ERNEST J • 539-9774
3499 PEZZI ANTHONY • 539-9333
4271 VACANT
4283 NO RETURN
4284 SPIESS ERNEST A 539-4241
4301 VACANT
4306 BUTLER FRED 539-1750
4307 HOIEM RUSSELL • 539-9621
4310 SWANSON HERB H 539-3048
4315 MANCINI KENNETH • 539-2064
4319 ELLIOTT PAUL 539-0720
4325 CORWIN RICHD C • 539-2047

45
DEERFIELD CIR -FROM OAKMONT DR SOUTH, 3 EAST OF WHITE OAK DR

---ZIP CODE 95405
401 PETERS WM T • 539-9033
405 CONLY EUG R • 539-2417
408 LARSON GEO W 539-4480
409 BURGESS ARTH M • 539-0845
413 WATSON KENNETH M • 539-1721
414 CHRISTENSEN MARTIN E • 539-9761
417 SCHOONOVER WARREN R • 539-4694
420 SINCLAIR CORINNE A MRS • 539-4788
421 TITLER FLOYD J • 539-3584
424 REW WILLARD B • 539-2994
---DEERFIELD PL INTERSECTS
425 GARVIE SYLVIA H MRS 539-1338
428 MAINWARING CHARLES E • 539-3439
432 STOODLEY GEO E • 539-4428
433 NO RETURN
436 HORTON HAL M • 539-1318
437 LOERS WILEY • 539-0124
440 WEBB JOHN G • 539-3062
441 RIVERS WAYNE W •
445 HALLWAY EUG 539-3934

45
DEERFIELD PL -FROM DEERFIELD CIR SOUTH, 1 EAST OF GREENFIELD CIR

---ZIP CODE 95405
504 LEWIS LEO A • 539-4785
505 SMITH THEO R • 539-2862
508 DAVIDSON CLIFFORD A • 539-4067
509 CAMPBELL KENNETH • 539-2235
512 CLARK DONALD L • 539-9157
513 BARNETT HARRY • 539-2665
516 HARPER ED G • 539-2044
517 JONES HAROLD D • 539-1295
520 MARSH WM H • 539-0395

44
DEERWOOD DR -FROM SUSSEX DR NORTH, 1 EAST OF REDWOOD HIGHWAY N

---ZIP CODE 95401
4910 DERRICK RICHD N • 545-0114
4913 MACKIE STEWART J • 545-3590
4914 VACANT
4925 DU FRESNE ROY W 546-6820
4926 BUNN ALBERT J •
4927 CANTARUTTI LOUIS R • 542-8426
4938 FOWLER WM J •
4939 ZOLDOZ PETER J • 542-6738
4942 POLESHUK HELEN MRS •
4943 FILIATREAUX INSURANCE AGENCY INC 546-0316
FILIATREAUX ROBT J • 542-7655
4946 BODENHAMMER ARNOLD E • 546-3854
4947 POLESHUK OLGA MRS • 546-0859
4950 NOYER WALTER R •
4951 FOULK WM F • 546-4808
4954 NO RETURN
4955 MC MILLEN GEO • 542-2875
4958 HIRAGA THEO I • 542-1876
4959 HUNTLEY FRANK B • 546-6135
---REDWOOD HWY N INTERSECTS
4962 SONGER GEO H • 542-0234

35
DEL MAR DR -FROM CLAREMONT DR SOUTH

---ZIP CODE 95405
807 KEMPTHORNE EDWIN C • 546-9014
813 STEELE LESLIE R • 542-6233
818 ARTHUR KENNETH C • 546-3079
821 AVERY EVAN E • 546-3810
---CARVEL DR INTERSECTS
905 GOTT ESTHER H MRS • 542-7139
917 WILLIAMS NANCY MRS
921 BARKER EDW H • 542-5122
932 SMITH RAYMOND E • 546-0447
941 BENNETT HAROLD M 545-4592
953 HANSON HJALMER • 546-1670
---ROCKLIN DR INTERSECTS
1003 STEEL ROY
1015 JOHNSON CLAVERT A • 542-3815
1022 CURTIN THOS F
1027 LAZAR JOSEPH U • 542-1563
1036 FEELEY FRANK R • 546-7968

SAARE RADIO TELEVISION and APPLIANCE SHOP
ZENITH THE ROYALTY OF RADIO and TELEVISION
GE
Hoffman EASY-VISION
SALES and SERVICE SINCE 1922
545-3990
512 FIFTH STREET SANTA ROSA

Who Sells It? Is Answered by the Classified Business Lists in this Directory

SANTA ROSA CHAMBER of Commerce & Convention Bureau
Information On "THE CITY DESIGNED FOR LIVING"
•
PHONE 545-1414
OR CALL AT
526 COLLEGE AVENUE 95404
SANTA ROSA

More goods are bought and sold through the Classified Business Lists of the Directory than by any other medium on earth.

DEL MAR DR--CONTD
1039 OLUFSEN MARTIN • 546-0948

41
DEL MONTE CT -FROM ST FRANCIS RD SOUTHEAST, 1 NORTH OF MONTE VERDE DR

---ZIP CODE 95405
5611 INGALLS CLIVE B • 539-2505
5612 STOCKS JAMES A • 539-4677
5615 TRABA PAUL L • 539-0836
5618 MC DADE ELMER F • 539-4610
5621 LYONS CHARLES M • 539-1644
5624 MUNSON ROBT P • 539-2758
5630 HARRISON JEFF O • 539-1510
5633 DELANTY JOHN J • 539-2803
5636 OSBORN JACK • 539-3949
5639 FITZPATRICK EDWARD 539-1992
5642 MOODY JAMES A • 539-3316
5645 CUNNINGHAM DELMER L • 539-7368
5648 REIDELBACH THEO J • 546-0363
5656 PEZZATI MARIO

31
DEL PORT AV -FROM WEST AV WEST, 1 NORTH OF SOUTH AV

---ZIP CODE 95401
923 VILLAGE GREENS 546-9004
1 RADLEY JOHN W 544-2930
2 LATIKER FREDK L 544-6892
3 MC MILLER PEARL MRS
4 GONSALVES PETER
---STROVER LA INTERSECTS
927 APARTMENTS
1 DEDRICK DORIS MRS
2 MICHELS PHYLLIS
3 PETERBAUGH BURRELL
4 VACANT
1060 RIDER CHARLES L • 544-3305
1065 BLOOMQUIST WM R 544-6608
PETERS JUDY L MRS
1069 APARTMENTS
1 BRADSHAW CHARLES 544-7971
2 VACANT
3 VACANT
4 VACANT
1073 APARTMENTS
1 TANNER BEVERLY K MRS
2 BRADFORD ALICE
3 VACANT (APT C THRU 4)
4 MITCHIN JUDY MRS 544-2629
---PAGE CT INTERSECTS
1075 APARTMENTS
1 VACANT
2 CULPEPPER DAVE 544-8039
3 VACANT
4 HOLT CAROLYN J MRS
1078 POUGET JOHN N • 542-4247
1083 APARTMENTS
1 WHITE FANNIE MRS
2 DELASANTA DARLEEN MRS
3 LEVENS CURTIS A
4 VACANT
---MC MINN AV INTERSECTS

41
DEL REY CT -FROM SAN RAMON WAY WEST, 1 NORTH OF YERBA BUENA RD

---ZIP CODE 95405

30
DEL ROSA AV -FROM SUNRISE AV SOUTHEAST, NORTHWEST OF SUNRIDGE AV

---ZIP CODE 95405
2525 EYMANN KENNETH M • 545-2458
3007 VACANT

22
DELEVAN WAY -FROM NORTE WAY EAST, 1 NORTH OF GROSSE AV

---ZIP CODE 95404
2420 PETERSEN GEO C • 542-5779
2423 UMLAND ROBERT J • 542-2859
2428 RATZLAFF WM B • 542-3878
2429 SUDDUTH WESLEY N • 546-1160
2431 ROWE CHARLES E • 542-5516
2436 LIGHTFOOT VERNON F • 545-4956
2441 MURPHY JOSEPH P JR • 546-3223
2444 SHARP WM W JR • 545-6265
2445 COLLINS WM R JR • 546-0371
2450 SNYDER HERBERT B JR • 546-1997
2453 COMSTOCK HARRISON F • 542-2299

51
DELORES LA -FROM BROOKS AV WEST, 1 NORTH OF E ROBLES AV

---ZIP CODE 95401
379 VALADOR MARION MRS
380 WILLIAMS JAMES E
381 OLMO ROBT L
382 RAITEN RICHD N
383 CASTLE LEO F
384 HEATON RICHD C 546-6346
385 RAITON BULAH MRS
386 MILLER JERRY L
387 STODDARD JAMESON
388 FOWLER ROBT W
389 CINDRY BONNIE MRS • 544-8202
390 BENNETT EDW C 546-7523
391 WOODS LINDA MRS 542-8737
392 COLLINS THOS W 542-2543
401 CHASHMAN JOYCE MRS
402 SMITH JIM
403 FOX FRANCES MRS 544-7721
404 MATTOX KEN 542-0799
405 HONEY GENE V 542-6821
406 WAGNER THELMA MRS
407 MOREAU HENRY L 544-2881
408 MASON JAMES 546-7465
409 NO RETURN
410 MADERO JOHN D 544-3759
411 WHITE NORMAN R 542-3448
412 FISCHBACH THERESA MRS.
413 PARSON BENJ D 546-4136
414 CALUFETTI FRANK A
415 ARENDS CARL F JR 546-9972
416 MILLER FRANCIS MRS 546-0959
418 STATZ LARRY 544-5396

21
DENNIS LA -FROM DEAD END 1 WEST OF COFFEY LA WEST, NORTH OF SAN MIGUEL RD

---ZIP CODE 95401
1906 KAUFHOLD JOHN C • 456-5402
1910 CRAWFORD JOSEPH L • 546-2871
1918 YOUNG ROBT W •
1920 LOCKHART FRANCIS M • 545-5819
2007 ENGLISH FRANCIS • 546-1619
2008 CLEAR WATER RANCH COUNTRY HOUSE HOME FOR HANDICAPPED CHILDREN 546-4093
ALEXANDER RUTH
2016 ROWELL EDWARD L
2032 ROBBINS OLEN R •
2039 NO RETURN
2047 HUNTER RONALD A 546-3404
2048 MARTIGNOLI RONALD J • 544-0109
2063 CAMPOS LEONARD •
2064 SPENCER DALE E • 542-6509
2105 VACANT

CAL COAST CREDIT SERVICE, INC.
DAVID F. BERTO, President-General Manager
Medical—Commercial—Wholesale Collections
2930 McBride Lane, Santa Rosa 95401 **Phone (707) 542-6495**
CAL COAST CCCS CREDIT SERVICE

DENNIS LA--CONTD
2110 BROWN ROBT W • 546-5058
2113 SMITH CHARLES R • 545-5533
2116 ROBINSON LESTER R • 545-5834
2121 KING CLAUD C • 546-2119
2124 PITTS ARTH E • 545-1432
2132 CASTRO JOSEPH D • 546-2017
2137 JONES RICHD H • 542-5492
2145 KAISER GEO
2153 HARRIS SHERMAN C 544-1640
2161 BURDEN HOLLIE • 542-0352
2181 VACANT

17
DENTON WAY -FROM GLENN EAST, 1 SOUTH OF RIDGEWAY

---ZIP CODE 95401
330 HENNING ROBT D • 542-4720
336 WRIGHT WM 542-4280
342 EVANS WAYNE R •
345 ASTI AUG J • 545-5766
347 ZEEK JAMES F • 542-4965
348 GARVEY CHARLES A • 542-0470
351 GILBREATH FRED H • 545-7576
356 MC GANNON JOSEPH • 546-4041
359 OSAGE GEO W • 544-5375
360 ALEXANDER THOS W • 545-3710
365 HERMAN MELVIN D • 545-2632
400 FERRIS GERALD A 546-5247
401 HENDERSON ROBT G • 546-7348
404 FERDINAND JAMES L • 542-0691
408 BAILEY MARIE D MRS • 545-0642
REAR BAILEY'S PRINT SHOP LETTER SHOP 545-0642
409 NELLIGAN HOMER C • 546-1642
414 HARVEY FRANK J •
415 GASPARI JOHN E • 542-5945
416 JAMISON J WESLEY • 546-0346
418 HIGLER JOSEPH • 546-4768
421 SMITH KENNETH I • 542-4531
421½ WESTMORELAND JOSEPHINE S 542-4531
425 CHILDRESS RODNEY H 545-8419
428 WOLFE JOSEPH • 542-1914
428A LEMONS BEVERLY
429A MARSHALL JUDITH
429 PIERRE JOSEPH E • 542-5824
432 USSEGLIO FRANK J • 546-1271
435 VACANT
441 VACANT
445 MILLNER WALTER D 545-8650
446 EICHER HERMAN T • 545-7392
448 ECKERT MERCEDES • 545-1632
449 PORTER NILE G • 545-4028
452 NATTKEMPER CLARK L • 542-6541
456 FRENCH JAMES W • 545-4313

51
DERBY LA -FROM HUNTER LA NORTH, 1 EAST SANTA ROSA AV

---ZIP CODE 95404
443 GLEESON CYRIL J • 542-8321
452 WHITE DENNIS K • 544-1622
463 PRATHER ROBT W • 544-6166
492 SHONA UREA L • 545-0624

44
DEVON CT -FROM MAYFIELD DR NORTH, 2 EAST OF ASCOT DR

---ZIP CODE 95401
76 BEEDLE CLARENCE M • 545-0752
82 VACANT
87 TAKLE ROBT D 544-7245
90 ORCHER JOHN E • 545-3462
95 MEDIROS PETER J • 544-2771
98 ALLEN EUG B • 546-0543
103 GIANNONI LLOYD V • 545-6508

9
DEXTER ST -FROM MENDOCINO AV EAST, 1 NORTH OF CARR AV

---ZIP CODE 95404
555 COLONIAL HOUSE APARTMENTS 542-6761
A BIHN JULIE
B SCARAMELLA GERI
C CROSS HAZEL 545-1469
D HEATH FLORENCE E MRS 545-5627
E MC NEELY JOYCE
F MENDES SUSAN
G MORRIS KEITH R 546-5757
H IVERSEN JOHN
I SKYRME GWEN I MRS
J MC CANN DANL
K LINCOLN FLORENCE
L CANTRALL GEO D 542-6761
M BERTOLINI ERNEST R 545-5954
N GOORMASTIC EDW
O IMHOFF RONALD
P KONFRST PATRICIA
560 APARTMENTS
A LOFGREN JAMES
B ESPINOSA DICK
C STAPLES GEO D
D TAYLOR IRIS
E POULSEN SHERRILL
F TUCKER FRED
G GAY FRANK
H SVENDSEN ALICE MRS
I GUNN LINDA
J ORR JOHN
K HEALD OVIDE
L RICHARDSON HELEN MRS
M SWEET JOHN
N SANDELIN RAE
O FESSLER KEITH
P SCARAMELLA LARRY
590 STRONG MILDRED MRS • 545-0262
595 FRIEDMAN MINNIE MRS • 545-0160
599 STEINBRUN GRACE P MRS • 546-1724
---SLATER ST INTERSECTS
610 GIBSON JAMES S • 546-2097
616 BEDAL AFTON MRS • 546-1590
620 KEEFE GEO E • 545-1009
625 PETERSEN RICHD G • 546-8812
630 VOGENSEN HAROLD P • 545-7359
636 FARNSWORTH ROGER M • 546-6894
637 MOMBOISSE RAYMOND J • 542-6436
642 MC GINNIS ROBT D 546-6464

10
---HUMBOLDT ST INTERSECTS
710 WILSON GERTRUDE E MRS 545-2930
716 KEPHART GUY F • 542-1178
723 VACANT
730 SMITH JOHN G
737 ARMFIELD EDITH M • 542-6191
738 VOLKMANN MARTHA L MRS • 546-5168
---ORCHARD ST INTERSECTS
742 NOBLE WM E • 546-7994
746 MULLEN WM E
746A MOORE JOYCE M
757 KENDALL WESTON 544-0272

NATIONAL ASSOCIATION OF REAL ESTATE BOARDS REALTORS
HURST REALTY
"YOUR HOME SHOULD COME FIRST-SEE HURST"
MULTIPLE LISTING BROKER
PHONE 542-3370
1100 College Avenue, Cor. Montgomery

Consult the CLASSIFIED LISTS of the DIRECTORY
If You Would Find What You Wish to Buy

Plumbing Supplies
Builders Hardware
Paints and Sundries
Plumbing Fixtures
Flooring
PHONE 545-2940
LANE Supply, Inc.
BUILDING MATERIALS
620 SEBASTOPOL RD., SANTA ROSA
Asphalt and Asbestos Products
Aluminum Products
Plywoods and Doors
Steel Reinforcing
Nails

DEXTER ST--CONTD
762 LEE OLE A •
---ARBOR AV BEGINS
825 NICCOLL LOUISE I MRS •
542-4402
828 MAKI FANNY MRS • 546-0746
830 REYNOLDS MARGT E 544-4312
833 ISAAC LOUIS J • 542-1031
838 DOLAN VERA MRS • 542-3514
844 PANICK PAUL R • 545-5005
847 WORLEY VERNON L • 542-4714

30
DIAMOND CT -FROM 4TH ST NORTHEAST, 2 EAST OF GROSSE AV

---ZIP CODE 95404
1905 VACANT
1907 DALY WM J •
1908 UNRUH IRA C • 545-0610
PLUCH JOSEPHINE MRS 544-3138
1911 SILVERSHIELD DUNCAN •
542-4069
1912 GILLIAND THOS L • 542-3857
1915 VACANT
1916 FISHER RICHD E • 542-5573
1919 LOEFFLER WM E • 542-1197
1920 BABAD ARTH A
1921 THOMAS ALICE M MRS • 546-1792
1924 COX CHARLES L • 546-5984
1928 FOSTINE GERALD • 545-6927

41
DIANE WAY -FROM EVONNE AV EAST, 1 SOUTH OF SONOMA HIGHWAY

---ZIP CODE 95405
5319 HINKLE FRED C • 539-3456
5325 BADGER STANLEY R
5331 IPSEN HENRY S • 539-0427
5332 WARD ROGER E 539-1129
5335 VACANT
5336 AVILA VERNE A • 539-3198
5339 TATE CLAIR •
5343 ANDERSON RAYMOND C • 539-9340
5344 O'CONNELL JOHN J •
5347 LOVELAND KARL L • 539-4978
5350 RICE ANDREW L 539-1375
5351 FORD HARRY E • 539-0532
5355 WOOD VERNON J •

21
DITTY LA -FRCM COFFEY LA WEST 1 SOUTH OF RUSSELL AV

---ZIP CODE 95401
1445 VACANT
1467 GRIGGS CAVID 542-7660
1533 NO RETURN
1611 NOLAND DALE J • 546-4437
1737 REESE THOS • 546-7609
1918½ GRAY DENNIS D
1960 CARDWELL HARRY L • 546-0497

21
DITTY RD -FROM HARDIE'S LA WEST, 1 SOUTH OF RUSSELL AV

---ZIP CODE 95401
1441 SAVALA ALBERTO
1449 GORDON JOHN
1451 MARCKS LESLIE H • 546-7894
1455 VACANT
1463 BRANSON CARL W •
1625 VACANT
1737 VACANT
1905 GRENZ EDW • 545-7396
1918 VACANT
1924 REYNOLDS WM E 542-6490
1936 LENNEY LEON • 546-5948
1948 HANUSKA JOHN • 545-7294
1972 LAWSON JESSE H • 542-3085
2006 RAPALYEA GLENN M • 545-7574
---COFFEY LA INTERSECTS
2773 JOHNSON DANL W 544-0737

26
DOCTORS PARK DR -FROM SONOMA SOUTH, 1 EAST OF BOBELAINE

---ZIP CODE 95405
10 BARTLETT FLOYD W DENTIST
546-2829
11 TAYLOR CLAYTON B PHYS 545-2363
20 JONES ROBT E RADIOLOGIST
545-3592
30 TANGEMAN ROBT C DENTIST
546-4727
36 WONG KENNETH PHYS 542-4202
76 BARBIERI ALLEN L DENTIST
542-7577
BARBIERI RICHD L DENTIST
542-7577
BLECHEL RICHD L DENTIST
546-6144
BRIDGES JAMES L DENTIST
546-6144
80 BINGHAM PERRY J DENTIST
544-1836
GULLICKSON LUVERNE D DENTIST
542-5125
RIRIE MORGAN J DENTIST 544-1836
SCHNEIDER ROMAN J DENTIST
546-0429
100 GREGG MICHL A PHYS 542-6354
110 AVERY LAWRENCE E PHYS 546-0721

30
DODGE LA -FROM LOS OLIVOS AV EAST, 3 NORTH OF SONOMA HIGHWAY

46
DON MARTIN RD -FROM 3550 MENDOCINO AV NORTHEAST

---ZIP CODE 95401

43
DONAHUE RD -FROM WEST CITY LIMITS EAST, SOUTH OF SANTA ROSA CREEK

---ZIP CODE 95401
3370 BANTHRALL BILLY R • 544-6356
3380 ASUELO INOCENCIO G • 545-7980
3382 VACANT
3384 MC KEE PATK
3388 LEMIRE EDW
3400 TEMPLE ERLE • 545-5173
3511 DOLZADELL AMERICO J 546-4956
3605 BISHOP E HENRY • 545-9084
3620 OTTINGER JERRY
3825 MATHER TALCOTT •
3837 ERICKSON J W •
---BRITTIAN LA INTERSECTS

37
DONAHUE ST -FRCM W 8TH ST NORTH, 1 WEST OF NWP RR TRACKS

---ZIP CODE 95401
805 BIANCHI LIVIA MRS •
806 SANTA ROSA ICE & COLD STORAGE
545-2771
---BOYCE ST INTERSECTS
810 VACANT
812 RAY-DAR DISTRIBUTORS INC
LIQUOR WHOL 542-2778
814 VACANT
819 CITY ELECTRICAL DEPT 545-1010
CITY CORP YARD 545-1010

Who's Who— and Where?
Such questions can only be answered by the Directory and that is where people look when they want to buy.
Are you properly displayed therein to get the business?

SANTA ROSA SAVINGS AND LOAN ASSOCIATION
HOME LOANS – INSURED SAVINGS
HEAD OFFICE: 835 - 4th STREET, SANTA ROSA PHONE 545-2525
BRANCHES: 702 BROADWAY, SONOMA PHONE 938-8541
325 MAIN STREET, LAKEPORT PHONE 263-5401
999 GRANT AVENUE, NOVATO PHONE 892-2401

DONAHUE ST--CONTD
CITY SEWAGE DEPT 545-1010

38
DONEGAN RD -FROM DE BARBE RD WEST, 2 SOUTH OF JAMISON

32
DOUGLAS DR -FROM TISSERAND DR EAST, 2 SOUTH OF HOEN AV

---ZIP CODE 95405
3708 DAVENPORT ROBT F • 545-5480
3709 CROWNOVER GLEN D • 545-1249
3712 FAMERA FRANK J • 545-1382
3713 MC LEAN JAMES E • 545-0939
3717 SOMERS HUGH H • 545-1734
3813 SWANETS LORNE G • 542-7084
3817 WONG KENNETH • 542-2103
3825 STAMLER JOSEPH • 546-6836
3830 VACANT
3833 SHARPE G EVERETT • 542-3913
3838 GALLAGHER HELEN M MRS • 546-8757
3912 DICKENSON JAMES
3913 MAC LEAN EDITH • 546-5520

44
DOVER CT -FROM LAMBERT DR WEST, 1 NORTH OF MARK WEST SPRINGS RD

---ZIP CODE 95401
115 HARMON OTIS O • 545-5291
120 BELLUOMINI ALF L • 545-8176
129 HUMPHREY DONALD M • 546-3096
134 MONDRAGON FRANCIS X • 544-1586
143 HOLT JESS D • 542-5093
148 BURCH SHERMAN
154 SMITH CHARLES F • 542-3326
157 ENDRESS GEO • 544-3174
162 BLAIR WM A JR •
177 SUACCI EUG • 544-6631
191 LASSEN ERIC J • 545-1588
205 LEVEQUE PETER V • 542-8946
212 MARSHALL CHARLES • 546-4555
219 HORRCHER JAKOB • 546-3549
233 KANGAS JOHN A • 546-8196
242 PRIEST DANL H • 546-8944
247 HERRGUTH JACK H • 546-7838
256 DOBBINS LAURIS J •
261 BLAIR OLLIE D • 542-6679
270 HALLETT GLENN F • 542-2671
275 JENSEN ALEX • 546-9453

22
DOWLING CT -FROM GROSSE AV NORTH AND EAST, 3 EAST OF BRYDEN LA

---ZIP CODE 95404
1939 GALLAHER LEONARD L • 545-0363
1943 PARRISH EDWIN • 542-6292
1951 JONES ARTH • 545-9468
---ZIP CODE 95405
1952 RIXON ERNEST G • 545-7038
1959 VICE GARY • 542-8597
1964 REVOIR CLYDE H • 545-5379
1967 MAIETTA FRANCIS J • 542-4488
1970 RISTAU MELVIN L • 542-4860
1971 REVARD CHARLES F • 542-3008
1978 MAC PHERSON DONALD W • 542-6113
1979 MANSOOR ALF • 546-8286
1986 TENTER GEO L • 545-7866
1987 BELL ROBT Y 542-0969
1992 VACANT
1993 HEAD DONALD B • 545-4483

24
DOYLE PARK DR -FROM 200 TALBOT AV SOUTHEAST

---ZIP CODE 95405
219 DAVIS MAJEL MRS • 546-6591
223 KLOTZ CARL • 542-2149
229 ROSSI EMIL • 545-6080
235 DOLGIREFF WALTER J • 545-4127
240 BERGLUND M C •
245 WATKIN ERNEST S • 546-8303
250 ROIX RAYMOND J • 546-0571
253 CRAIG WILSON • 546-2186
257 SEPULVEDA IRMGARD R MRS • 542-0899
260 GREEN BERTRAM J • 542-1928
265 BECK MARGT MRS • 542-5201
266 BASSO BERNICE MRS • 545-7039
271 ANDREWS WALTER A • 546-0364
---PARKER DR INTERSECTS
300 CAPELLA JOSEPH L • 545-5947
305 NO RETURN
315 HUMANE SOCIETY OF SONOMA COUNTY 542-3631
318 ANTONIO DONALD E 544-2452
320 VACANT
---MONTGOMERY DR INTERSECTS
427 BELL ROBT C JR DENTIST 546-3450
431 WHITING WM B PHYS 545-0232
435 WHITAKER BRUCE G PHYS 542-6758
450 ROBERTS CHARLES L • 545-4137
510 HADLEY FRANK R • 542-0357
521 BAUER JAMES H PHYS 546-7507
BRUNER ROBT C PHYS 544-7822
CLARY DAVID T PHYS 546-3733
CLINICAL LABORATORY 546-3733
COTE RICHD H PHYS 546-7507
JAFFREY GEO PHYS 545-1144
KREISSL LEONARD J JR PHYS 546-3733
MILLER SYDNEY M PHYS 545-1144
PENNINGTON JOHN A PHYS 545-1144
THOMAS OWEN F PHYS 546-3733
525 FLESHMAN CHARLES D 546-1193
540 BARNDT WINSLOW F • 542-4148
545 LAWRENCE MARY L MRS
546 MC CLOSKEY CABINET & MILLWORK 542-0755
550 MUIR WALLACE 542-3935
---SONOMA AV INTERSECTS
639 HURLEY ROBT W 544-8944
655 JENSEN JAMES D • 542-0228
663 WATERS ANNA W MRS 542-0915
665 YANDLE WM M 546-6486
671 DIXON CHARLES H 546-4903
685 CHRISTENSEN O E • 542-0329

41
DU PONT DR -FROM CALISTOGA RD EAST, 2 NORTH OF SONOMA HIGHWAY

---ZIP CODE 95405
5204 VANN GEO T • 539-0731
5305 SEQUOIA SCHOOL 539-3410
5314 LIPNICK JOHN 539-2373
5318 TACCONI M DEL • 539-2710
5322 RATTO ROBT A • 539-1569

SANTA ROSA FURNITURE CO.
Where Good Furniture Is Not Expensive
4th and A Streets, Santa Rosa Phone 545-1901
Serta MATTRESS and BOX SPRINGS
LOOK FOR THE BILTWELL LABEL

HALL & SON, INC.
H & C METAL PRODUCTS
Plumbing - Heating - Air Conditioning - Plumbing Supplies - Appliances
3555 Airway Drive, Santa Rosa — 546-3040 — Coddingtown

DU PONT DR--CONTD
5326 DEIL V WALTER • 539-2678
---LA CROSSE AV INTERSECTS
5401 NO RETURN
5411 VACANT
5509 JAMES EDW G •
5512 VACANT
5513 KUHN JOHN W • 539-0307
5518 AMON ERNA MRS • 539-0307
5519 VACANT
5526 DAL POGGETTO ALDINO • 539-2855
---BEECH AV INTERSECTS
5617 ALBRIGHT WM E • 539-4744
5620 YATES JAMES 539-9458
5623 WILSON ROBT
5626 RAMSTEAD BARNEY • 539-3209
5632 GRANT ROGER E JR • 539-2066
5635 NO RETURN
5701 LANE DONALD •

37
DUNCAN AV N -FROM DUNCAN NORTH, 1 WEST OF POLK

37
DUNCAN ST -FROM 405 HUDSPETH WEST, 1 NORTH OF SANTA ROSA CREEK

---ZIP CODE 95401
407 WILL OTTO H • 546-0132
408 DE LUCCI ANTONIO
413 VACANT
498 BROWELL WALTER J • 544-0364

43
DUTTON AV -FROM HIGHWAY 12 SOUTH, 2 WEST OF NWP TRACKS

---ZIP CODE 95401
250 BRUNSWIG DRUG CO WHOLESALE DRUG 542-8580
255 ROBERTSON SHELL SERVICE 544-0900

31
568 MC KAY JOHN A
568A SMITH FRANK
568B VACANT
584 SANTA ROSA CAB CO TAXI SERV 544-1456
BOYLE JOHN L •
584 APARTMENTS
1 SCHUCK VERN
2 SARTAIN NORMAN
3 VACANT
4 GEORGE HELEN E MRS 545-7921
5 LAKSO ONNIE
6 ROSENBURGE ESTER 544-4728
588 VACANT
595 GEORGIA WM B 545-1551
606 STOKSTAD CHRISTIAN REV • 545-2669
630 GILMER ORVILLE E • 542-2976
633 FULLER JACKIE E MRS
647 ADAMS MINNIE MRS
648 HARRIS ARNOLD
REAR SWAN ROBT H 542-1042
668 SHINAULT ROBT D 542-7449
673 CABRERO CONCEPCION MRS
REAR VACANT
674 ARCHER STEVEN J 542-4523
676 WEIRICK TERESA MRS 545-1436
696 SILVA MANUEL
697 NO RETURN
698 FARWELL KARON M MRS 546-4953
700 ROADS DIANA L MRS 544-2217
702 VACANT
704 CLANCY EUG E
706 FIRES JERRY
720 DUTTON AVENUE APARTMENTS 544-2837
1 NO RETURN
2 VACANT
3 MOLLER TOM
4 CROUGH JOHN D 542-1709
5 ISSEL LAWRENCE R
5 WATKINS BOB
6 GRANADOS RAYMOND
7 VACANT
8 ROWAN JOE 545-1606
9 BURNS RICHD 545-1303
10 CLARK TERRY J 546-7366
11 BROOKS ARLENE
12 GRADEK DAVID 544-5349
14 SCHUTZ GERALD A
15 COLLIER MARILYN
16 MC KAY MYRON M
17 PORRITT TIM H 542-8324
18 VACANT
19 GRAY JOSEPH
20 VACANT
21 VACANT
22 VACANT
23 STATLER LAURENCE E
24 ALLEN TOM
25 DYE EVELYN MRS 545-5027
26 STEPHENSON GLADYS MRS
27 COBLE RALPH
28 BLEVINS ALF
29 FIFE RAY E 542-5088
29A VACANT
30 SWARMER MINNIE P MRS 546-5356
30B FURIA FLOYD J 546-1598
31 BOWSER MARY MRS 545-5905
310 VACANT
721 HOLADAY J CLAYTON 542-6429
732 ROGINA ANNA MRS • 546-1383
758 COMALLI LENA MRS •
759 NEWLAND ISA MRS • 542-3869
764 LORENZINI HAZEL R MRS
768 VACANT
770 BARTLETT RICHD L • 542-0327
772 VACANT
773 MC CABE ANNE MRS 544-0658
774 BESOZZI ROBT J 542-8077
775 NEWTON DONALD 544-0410
777 CAPITANI MICHL N 544-7379
779 EISENHAUER DAVID L 542-6315
780 FOX IRENE MRS 544-7542
781 BLYTHE ELMER • 546-6305

Where To Buy?
Consult the Classified Business Lists In This Directory

DEAN WITTER & CO.
STOCKS – INVESTMENT SECURITIES – BONDS
Member of New York Stock Exchange, Pacific Coast Stock Exchange
733 FOURTH STREET SANTA ROSA PHONE 546-2655

REDWOOD EMPIRE
ADJUSTMENT BUREAU
1030 2nd Street Collections Phone 546-2700

DUTTON AV--CONTD
785 HERNANDEZ CHRISTOPHER 545-2739
789 HARRIS DONALD R
791 HAMMEREL KENNETH J • 545-1654
801 COLBURN PAUL M 544-6706
828 DUTTON WARREN G • 545-1602
840 GILHOUSEN AMIL • 542-5938
840½ VACANT
843 ADAMS ARTH F 542-5017
FLEEGER CHARLES J
KING DONNA
SELLF NITA MRS 544-2944
857 FREITAS CLARENCE J • 542-1772
876 BERTOLI FELIX JR • 542-8652
895 HOUWELING THEO J • 542-7265
898 SIMON RAYMOND J 546-8542
898A YOUNG ELSIE
898B KING PHYLLIS J MRS
920 VACANT
930 GILLES FLORENCE V MRS •
934 BOYD KRAFT F 544-1930
940 DUNCAN RODGER J
940A FLOWER HELEN MRS
950 SARAIBA MARCELLINO • 542-7775
980 BEAN ESTELLE J MRS • 542-7672
983 HALVORSEN GUNHILD MRS • 545-2638
1053 CRONQUIST RAYMOND A • 545-0867
1069 ELLIS BERNICE E MRS • 542-5638
1084A BUTCHER CHAS E 546-0966
1084B BUTCHER LULU R MRS • 542-8496
---BARHAM AV INTERSECTS
1109 COOK FRED C • 545-3400
1129 KENNEDY DENNIS P • 545-2740
1132 HARRIS ERNEST K 546-4555
1152 EWING JACK
1154 RENFRO EDW D
1156 DALTON CAROL I MRS 546-3392
1158 SMITH ELLEN J MRS
1160 SAMS GRACE MRS 544-2724
1162 SLOAN SHERLOCK C
1166 BOWIE ROY
1170 TURNER JOHN L 546-8067
1194 CUTSFORTH LARRY E
1197 MECCHI EUG R • 545-3266
1200 MARONEY JOSEPH P • 542-7417
1234 VACANT
1251 HOWER GEO R • 545-4193
1255 DUNAVOY C F 544-7892
1282 ANDERSON ELMER J • 545-6893
1284 CONWAY MICHL H
---SOUTH AV INTERSECTS
1304 VACANT
1306 VACANT
1315 COX MARY MRS 544-3955
1317 DICKERSON SHERI MRS 542-2728
1319 JENSON LONNIE MRS
1320 POOR WALTER A • 545-4713
1321 VACANT
1323 VACANT
1325 BOWDOIN WM H 546-0658
1368 ANDERSON IDA MRS • 542-2518
1418 GROMO JOHN E • 542-0830
1423 PIKE GRACE MRS 546-9455
1448 LAGOMARSINO ALETHA MRS •
1450 CARNEY MICHL V • 545-4282
1451 COLLIER WM W
1452 DE LA TORRE J J
1464 MC NALLY GEO C • 546-9011
---RICHARDSON CT BEGINS
1507 MANION JAMES C • 546-7216
1515 MANION ROY
1521 SMITH LENA MRS
1524 NYBY ROYAL M • 546-8651
1529 GUTSCH JOHN E 544-8933
1530 BODAL RALPH A • 542-2746
1544 VACANT
1546 MARTIN ARLIN
1548 SANTINI LENA R MRS •
---FALETTO CT BEGINS
1611 JENKINS LOUIS R • 544-0613
1622 VACANT
1624 VACANT
1626 MATHEWSON RAY
1628 VACANT
1630 HARMON RALPH L • 546-1129
1642 TILLMAN MELVIN A
1648 BANTHRALL BILLY C
1650 HALABER SHIRLEY MRS
1652 COILLOT MAUDIA M MRS
1654 POTTS JAMES E
1656 PORTER ALF
1658 VACANT
1660 CUMMING MAE MRS
1662 LAMPMAN RONALD R
1664 OLSON FLORA E MRS 544-0203
1666 SPRADLING ROBT D
1668 BROCK DIONE MRS
1670 YERBY DAVE H • 546-9928
1672 VACANT
1674 JUVINALL RON L 545-9433
1676 CALDWELL ROBT L 544-3301
1678 WESTFALL ROBT L
1680 VACANT
1682 KELLY GERALDINE M MRS 544-3271
1683 SHEPPARD FREDK F • 545-5337
1684A CARTWRIGHT STANLEY D
1684B MARTIN LOUIS G
1686A MILLS CECIL 544-0312
1686B WATERBURY DAVID F
1688A BLEVINS ALF A
1688B ADAMS ALBERT A
1692 NORGORD STANLEY P 542-8504
1694 LAVER MILDRED MRS 542-2607
1696 CARSON LOUIS E
1698 MC DANIEL JOHN
1700 VACANT
1702 FRATIS NATILDA MRS 545-7436
1704 VACANT
1706 ROOF CHARLES A 542-1893
1708 LARSON CARL N 544-7905
1710 FURTADO MARIE MRS 544-7427
1712 COOK LEON A
1714 ROCKEFELLER ALAN J 542-7212
1730 SCHILLING JOHN W • 545-4087
1870 BUSY BEE RANCHO APTS
KELLY MARGT E MRS 545-4384
1 FRANK JUDY MRS
2 EPIDENDIO MEL 544-2274
3 HAROLD JOHN 545-6910
4 VACANT
5 MC KAY RAY
1889 MITCHELL CHARLES P • 542-2745
1897 NUTTING HAROLD F WELL DRILLING 542-6316
NUTTING HAROLD F • 542-6316
1930 BRINZO JOSEPH B •
1960 STEINER ELMER L • 546-6912
---LEO DR BEGINS
1980 CHELI HAROLD J • 545-5742
1991 SWITZER CLAYTON A JR • 542-3349
---SOUTHWOOD DR BEGINS
2000 VACANT
2020 YOUNG PATRICIA D MRS • 545-4767
2060 DEBENHAM DENNIS E • 545-1873
2065 GRAY JACK 542-3288
2069 GILBERT ROBT J •

MEAD CLARK LUMBER COMPANY, Inc.
THIRD AND WILSON STREET, SANTA ROSA
Your Home Owned Yard
Free Delivery to 50 Miles
PHONE 542-4141

WELTI
CHAPEL
OF THE
ROSES

Santa Rosa's
Most Beautiful
Funeral Home
Serving Every
Faith
Since 1875

Deputy Coroner

Funeral Director

AMPLE OFF
STREET PARKING

1225
SONOMA
AVENUE
SANTA ROSA

PHONE
545-0880

USE The Alphabetical Section to get Complete Information on a person or firm.

DUTTON AV--CONTD
2070 FERTITTA RONALD R • 542-0115
2075 VACANT
2077 GOLDEN VAN
2080 MORGAN RONALD • 542-1829
2100 CERFOGLIA LOUIS 545-0498
2105 LAZZINI JOSEPH P JR • 545-3898
2121 TIEMAN RUSSELL L • 546-9204
2175 CAVIGLIA ALF A • 542-6445
2195 LANE TOM • 545-2285
2278 FOUCHE LLOYD M 546-4653
2290 FOUCHE BROS AUTO WRECKERS 542-7545
2293 RICHARDSON DELMAR E • 545-7239
2294 VACANT
2297 SMALL THELMA R MRS 546-4898
2300 LAUDERDALE DIANE
2304 MAZZETTA JOHN R • 542-0805
2311 COLE ARNOLD J • 542-7336
2319 LUURS MONTE B 544-0937
2331 REYNOLDS LEYMAN F •
2334 STEWART TERRY L 545-5877
2336 FERRARI A E 544-4199
2354 MOLINARI PETER • 542-6510
2373 MIRANDA GIL E • 542-3486
2399 COBB WM F • 545-5582
---GLORIA DR BEGINS

2423 ED'S ENCO SERVICE 544-0486
2436 VACANT
2440 YOUNG MARY E MRS • 546-3454
2444 CHRISTEN WM 544-0413
2450 O'MALLEY WM 546-1961
2455 RAY'S FOOD CENTER 546-2508

37

DUTTON AV N -FROM W 9TH NORTH, 3 WEST OF NW PAC RR TRACKS

---ZIP CODE 95401
922 SCOTT SIGNS 545-4519
966 NORTH DUTTON AV VETERINARY HOSPITAL 542-8000
---W 10TH INTERSECTS

23

---GUAYMUS CT BEGINS
1550 BORDEN KENNETH P 546-7518
1552 CODDING BROOKS
1632 NAMES BERNARD M • 546-3916
1634 KATHARY DONALD B
1729 SHERRED HAROLD R
1731 NO RETURN
1732 WILSON VEVA F MRS 545-1239
1733 WATSON RAY K • 542-3440
1735 ORTIZ GEO 545-2354
1739 MASHBURN THOS C • 546-8064
1740 KELLEY GLEN 546-4078
1807 WILLIAMS JACK W • 544-1961
1810 HAMILTON GEO A 546-5811
---EL CERRITO CT BEGINS

39

DUTTON AV S -FROM 1600 HEARN AV SOUTH, 1 WEST OF HWY 101

---ZIP CODE 95401
2618 FISHER DANL L 546-8309
2620 CALLORI AL
2626 MAGOWAN DEAN D • 545-2507
2641 BOTTORF DALE L • 546-2707
2650 HOLBEN EFTON •
2655 SCHULTZ ERIC O • 546-3870
2684 WILLOW EAROL C 544-4778
2699 VANDER LINDEN ROY J • 545-2221
2706 BOSSA BAPTISTE •
2727 CORUM GERALD L 546-5739
2732 VACANT
2773 BADANO MARY M MRS • 546-3776
2786 ANDERSON FRED B •
2790 WARREN JOHN B • 545-7844
---MAUREEN DR INTERSECTS
2800 MARTIN SUSAN MRS 544-7501
REAR NO RETURN
2803 BROWN ELLWYN 545-8632
2807 BLITCH RUFUS J •
2812 GRAHAM MARGT MRS • 544-1171
2819 MESSINA JOSEPH B • 542-7196
2820 PENNING JANET MRS
2825 DIESE MIKE
2827 CONSTANT FRED •
2829 KELSEY RUTH MRS
2831 PORILL CHARLES 545-0664
2838 NELSON EARL L • 545-7472
2854 MITCHELL CECIL
2856 GLEFFE LEWIS 546-1453
2858 SOUTHERLAND BABE MRS • 545-2174
2860 KATENHUSEN HANS 542-1934
2868 EDGAR LEROY W • 542-2227
2872 FLEMING BETTY MRS • 546-4207
2875 POZZI ALBERT H • 542-0753
2900 BARRI BEN H • 545-2328
2903 BARRI ANNA MRS • 545-1224
2910 VACANT
2944 PIERRE HENRY L • 542-1858
2957 MC ENTIRE DENNIS F • 542-2359
2972 BERETTA STAN
2986 DUNN JAMES K • 545-7679
3000 HABERHAUER FRANK •
3012 VACANT
---BELLEVUE RD INTERSECTS

2

E STREET -FROM 1ST ST NORTH, 2 EAST OF MAIN

---ZIP CODE 95404
2 E STREET REAL ESTATE 542-3456
50 SCHWABACHER & CO INV SECURITIES 546-3356
51 LEVINGER ASSOCIATES ADVERTISTING 542-6572
55 THIELE & LOUGHBOROUGH BUILDING
THIELE & LOUGHBOROUGH LWYRS 542-1392
---2D INTERSECTS
---3D INTERSECTS
200 MURPHY BROWNSCOMBE GLEASON & KEEGAN LWYRS 545-5040
206 MC MULLIN S K LWYR 545-6982
208 SMITH GLEN R OPTOM 542-4642
211 CITY-COUNTY PUBLIC LIBRARY 545-0831
216 VACANT
220 VACANT
---4TH INTERSECTS
310 NEW YORK LIFE INSURANCE CO 542-3462
RYERSEN & COMSTOCK LWYRS 545-5616

4

400 HARMAN MAE F MRS • 542-2813
420 ELLER EDGAR A •
420½ JACOBS RALPH •
437 HIGGINS RACHEL MRS • 545-1306
437A NO RETURN
---CHERRY ST INTERSECTS
507 CRUMP SALLIE 544-6615
513 CAPITAL REALTY 544-5050
533 OFFICE BUILDING
1 JOELL MIKE REAL ESTATE 542-8033
539 YOUNG FRANK P INSURANCE BROKER 542-2278

24

E ST SOUTH -FROM 1ST SOUTH, 3 EAST OF SANTA ROSA AV

---ZIP CODE 95404

PIONEER REALTY, Inc.
Industrial Brokers — Homes — Ranches — Investments
Montgomery Village
2410 Montgomery Drive Santa Rosa Phone 546-1240

E ST SOUTH--CONTD
70 ALANO CLUB 542-9907
COMERFORD AUSTIN 542-9907
94 VACANT
---SONOMA AV INTERSECTS
110 HICK'S REALTY 546-3132
116 VACANT
116½ VACANT
122 NO RETURN
126 PENDOM MANOR APTS 546-4971
1 SCHNYDER MAXINE MRS
2 MADSON ROY R 545-6807
3 UBOLDI KENNETH J
4 STILLE DOUGLAS
5 GREGORI ALBERT 546-3987
6 SORY WAYNE M
7 VACANT
8 VACANT
9 VACANT
10 MC GUIRE CORNELIUS H 546-4945
11 DANIEL EVA JO 544-5415
12 VACANT
14 VACANT
130 FAIRWAY LODGE ROOMING HSE 544-1513
EWERS ADA B 544-1513
136 APARTMENTS
1 HUSARCHUK MICHL
2 WOLDT GEO R
3 GULLETT MARIE C MRS
4 POOLE N ALICE MRS
5 LOUNSBERRY ONEY
6 KELLY MAE C 545-1097
7 VACANT
138 LUCAS PHIL • 545-1463
140 DUNNING JOSEPHINE 544-5785
144 SAMPSON ELIZ A MRS 546-1391

34

---TUPPER ST INTERSECTS
200 LAZEAR CHARLES E • 542-6341
201 HOFFMAN MOLLY K MRS • 542-5932
202 CUMMINGS LOUISE MRS
204 CHASEY MARY J 545-3042
206 SCINTO DANL
208 KIEFFER PHILLIP A
209 VACANT
210 COOK JOSEPHINE C MRS 545-0648
210A BERRYHILL TOMMIE O MRS 542-7569
210B LENGLOYE JOHN
210C MYER GARY
211 CHANYS MARY S 544-7732
212 SOUTH E STREET GROCERY 546-1268
212A BRESLAN HELEN J 545-8776
212B KENNEDY WALTER B
212C VACANT
213 VACANT
215 PFIEFER LARRY 544-6084
---CLARK ST BEGINS
301 HOY SAMMY A 544-1274
302 PLASBERG HELEN D REAL EST 542-6852
305 VACANT
307 GLENMANION COURT APARTMENTS 546-9674
1 HURT MARGT
2 CARVER HARRY A
3 BERTONI ETHEL
4 ATAOP PROCULO O
5 SHRIVER APRIL
6 SHANKLIN ROY E
7 BROOKS CARRELL R
8 HARRINGTON JEAN N MRS
9 SHURR VOLKER
10 CARSON WM H
11 SCHUSCHAT ULLRICH 544-4756
12 MORAN JOSEPH A
STREET CONTINUED
308 BERRY JAMES L 546-9571
311 MANNION LAWRENCE 546-9674
311A HEMBREE FODIE MRS 545-1629
311B ANDERSON JAMES
311C GALPIN CLARA MRS
311D OLSEN HILMA
312 GRADY ROBT B • 546-0172
315 LECLERC LEO • 542-4270
316 BEAMAN GLADYS MRS 545-0208
320 LOCHNER LODIA 546-1872
327A BONAL ZELIE MRS •
327B OBEYMOUTH PATRICIA L MRS
328 KOHLER BELLE G MRS • 542-3403
329 MC KIERNAN HELEN N MRS
331 HILLHOUSE JOHN A • 542-1552
333 CADLE BETTY MRS
333A VACANT
339 HEITTER AUGUSTA M MRS • 542-9525
345 HENDERSON LARRY E 544-7125
---WHEELER ST INTERSECTS
409 BRIEDIS MALVINA MRS 544-2404
411 IMHOF KATE MRS 546-1490
412 STEVENS THOS H • 542-6173
---WHEELER ST INTERSECTS
415 CANEVARI JOHN P 542-4837
417 WILLIAMS CHARLES W 546-6597
418 GARAYALDE CATH M MRS
419 CRIST CHESTER A 546-8146
419½ PARTINS EFFIE
422 SWIFT DORIS A MRS • 545-9025
425 SARBRAX BUILDING
BRELJE & RACE CONSULTING ENGS LI2-6451
426 CCMPTON DWIGHT A 544-8017
430 WILLIAMS KLETT M • 542-2905
---BUSH ST BEGINS
440 GRAVES THEO D 546-0245
443 CRIST ETHEL M MRS • 542-3546
446 CLAREMONT APARTMENTS 546-9821
1 VACANT
2 STARKE JOHN
3 FLOTO TIMOTHY A 542-0164
5 MOODY JANE S 545-8329
5 HUBBARD JAMES D
6 NO RETURN
7 WEEKS DAVID S
8 BENTLEY HELEN M MRS 544-3401
9 TRAINOR CHARLES 546-6475
447 SOUTHWICK APARTMENTS 545-8892
1 THURSTON ELLEN E MRS 542-2920
2 EDGERTON CHARLES W 545-8892
3 EIB JENNIE A MRS 542-1058
4 VACANT
5 JEFFERSON LARRY K 545-6911
6 BARBEE HOWARD W
7 BLECHEL EDW 546-8173
8 SPERRING RICHD J 544-6405
9 MADISON RICHD L ACCT 542-8173
10 CASSTEVENS VERA W 542-8216
11 FRASER CHARLES M 542-7211
12 CONWAY CLAUDE N
14 JAILLET HARRY JR
15 PEARSON A H
16 VACANT
17 VACANT
18 KUESEL LARRY J 545-0872
19 KULP RAYMOND J
20 VACANT

SCHULTZ BROS.-BEKINS
MOVING
1116 14th Street
Santa Rosa

STORAGE
PHONE 546-1616

Who Sells It?
Is Answered by the Classified Business Lists in this Directory

SANTA ROSA SAVINGS AND LOAN ASSOCIATION
HOME LOANS – INSURED SAVINGS
HEAD OFFICE: 835 - 4th STREET, SANTA ROSA PHONE 545-2525
BRANCHES: 702 BROADWAY, SONOMA PHONE 938-8541
325 MAIN STREET, LAKEPORT PHONE 263-5401
999 GRANT AVENUE, NOVATO PHONE 892-2401

E ST SOUTH--CONTD
SOUTHWICK APARTMENTS--CONTD
21 BARDES NICK J ACCT 546-8359
STREET CONTINUED
448 WEITH ANNA L MRS • 546-5536
450 HIRST JAMES V • 545-5714
454 SLIVKOFF ANNA MRS • 542-0629
455 ODEN THEO M
455A VACANT
455B WOOD DAVID A
455C EMORY DONNA
455D JOHNSON MABLE W 542-6073
457 CRABTREE LILBURN T 545-7471
459 SIMPSON MABEL E MRS • 545-9587
---STEVENSON ST INTERSECTS
504 FLETCHER DOREEN MRS • 542-3539
507 RYAN PAUL E • 545-3627
510 MOORE DENNIS D • 542-6340
515 L'SCALE APARTMENTS 546-8617
1 WHITTY JOHN E
2 CASE MARNE E
3 LINDERMAN MILLISA M 544-8859
4 BOESEL GERALD L
5 LANDOLFI ROBT
6 RUSSELL HARLEY D
7 VACANT
8 VACANT
9 PREVENSLICK EDW
10 VACANT
11 JANDEBEUR JAMES C
12 PATCHETT KIRKLAND M
13 GALLAGHER WM
14 ORSOLINI MARIO L
15 HALSTEN GARY L 542-8558
16 OLHISER JOSEPH
17 ELLIS ALICE D MRS 545-0949
18 GOURLEY KATHLEEN C MRS
19 GOLDENER DENIS C 544-8489
20 JOHNSON ALVIN A
21 BRENDLIN JEROME
STREET CONTINUED
516 MC FARLAND GLADYS M MRS
544-3410
521A KILPATRICK JOAN E 542-5439
521B HOLDEN ELSIE MRS 546-7942
521C SKELLY HAZEL D MRS 542-4809
521D HOWARD CATH E MRS
525A HERRON CATH A MRS 542-7062
525B VACANT
525C NICKELL MELBA N MRS 542-7014
525D WEIDENFELLER EDW 546-9772
529 SHERIDAN JOHN
601 VACANT

23
EARDLEY AV -FROM COLLEGE AV NORTH, 2 EAST OF CLOVER DR

---ZIP CODE 95401
1455 VAHLDICK RUSSELL E 546-3489
1485 HAYDN JOHN T •
1625 REYNOLDS MARION K • 542-3301
1651 ROSSI AUG • 542-3409
1695 FOSTER CONSTANCE MRS •
545-5809
1763 VOSS ESTHER MRS • 546-0659
REAR VACANT
1777 KOENIG ARTH G • 346-6668

27
EARLE ST -FROM BOYD EAST, 3 SOUTH OF SEBASTOPOL RD

---ZIP CODE 95401

108 HORGAN EUG F • 545-7248
140 VACANT
147 YATES OTTIS G • 542-7683
---CORBY AV INTERSECTS
151 PETERS ZORA ELEC ENG •
153 SNELSON GEO W •
157 QUINN IVY J MRS 544-5433
159 BETTINI THOS E 544-6497
161 CHAPMAN WM J
198 LONERGAN HELEN P • 542-3647
---OLIVE ST INTERSECTS
212 REPOSA EDW 545-3825
213 ARMOUR OSCAR F 546-5422
214 SILVEY RICHD L • 545-7831
215 BRUM JOSEPH M • 546-0324
216 JANSON ELDA MRS •
218 HAMLIN ROY L • 542-5182
219 PIMENTEL MANUEL T •
220 GHEDONI BRUCE E
222 BARTLOW NETTIE MRS 544-8729
---DAVIS ST INTERSECTS
---FREEWAY INTERSECTS
---SOUTH A ST INTERSECTS
403 MC DONALD MAUD L MRS 546-4361
405 PICKETT HIRAM D 545-3675
409 WILLETTE EDMUND J •
414 STITH NEWT K • 545-7093
415 GABERT LENA MRS • 545-1128
419 HENAGAR JOHN G 546-1649
420 SCHAEFER ROSE MRS •
421 SAINT PETER ANNA MRS •
545-5077
424 DEL NERO CARLO C • 546-7341
429 CRUZ ARNOLD R 545-8855
432 HELBIG MAX C
434 VACANT
438 TREJO MARGT T MRS 542-2153
439 FAULKNER CLEO D • 544-1971
---BURR ST INTERSECTS
501 BORINI JOHN • 546-6090
502 GUSHWA VERA J MRS • 544-5150
506 ANDERSEN C MATHILDE • 546-3741
507 WHITE MARY A MRS • 542-3784
511 MC GILL LE ROY C 546-3825
REAR RYLL DAVID R
514 MAC DONALD EUG R • 545-4237
515 MONTGOMERY ROBT J
516 FISHER ANNA J MRS
518 HOLTEN AMANDA C MRS • 545-1008
525 BOWDOIN EARL H
526 KARSTEN HERBERT W 542-4775

38
EARLENA LA -FROM BENNETT VALLEY RD, 1 EAST OF MOUNT TAYLOR DR

---ZIP CODE 95404
4040 NO RETURN
4045 PASCU EARL P • 542-3245
4046 SAYER GARY K •
4050 KOTHGASSNER JOSEPH M •
546-0133
4056 ECONONY HOME BUILDERS BLDG CONTR • 546-8435
BIOCCA CHARLES A • 546-8435

30
EAST HAVEN DR -FROM 2108 SONOMA HIGHWAY NORTHEAST

---ZIP CODE 95404
1900 PACKARD EDW L • 542-7421
1909 BARNES EDW B • 546-2037
1910 KONNOFF JOSEPH N • 542-9054
1915 COOPER H WALLACE • 546-0776

EAST HAVEN DR--CONTD
1916 JERRELL THOS A • 546-4251
1921 CREEGER FRED R • 546-5164
1922 SMITH WILLIS R • 542-2409
1927 COONAN LORETTA E MRS •
1928 ROACH CECIL D • 546-1263
1933 VACANT
1934 DIXON GORDON A 542-1859
1939 GOLDMAN STANLEY C • 545-6850
1940 COOPER LESTER B • 542-1584
1945 MC ALLISTER MARLIN D BLDG CONTR • 545-6929
---LA PALOMA AV INTERSECTS
1951 JASMANN NINA W MRS 545-9067
1957 EVERY HERBERT M • 546-3540
---AUGUSTAN AV INTERSECTS
2000 DE LA FOREST CHARLES J • 542-1373
2001 FOSTER HARRY E •
2008 CONNERS MARGT E • 545-5703
2014 MC LAURIN CLEMENTINE B MRS • 539-1700
2020 BIAVASCHI EMIL G • 545-5608
2021 NO RETURN
2026 JORGENSEN JACOB J • 542-5990
2027 HUBERTY ANTHONY M • 544-6402
2032 WILLIAMS ALICE K MRS • 542-4059
2034 MAHER GEO P • 546-0139
---ELEANOR AV BEGINS
2107 CLEEK SIDNEY R • 545-5907
2112 GATES HUBERT L • 542-0308
2115 WHITE SHIRLEY M 546-0492
2120 HOOKS GEO E • 546-7715
2123 DAVIS ARNOLD JR • 546-6084
2128 VACANT
2136 WEBB KENNETH • 542-0105
2144 MUSSO PETER C • 545-6437
---HAWTHORNE CT INTERSECTS
2201 QUINN ROBT S • 542-7405
2217 SITH AUDREY MRS •
2225 SMALL EDW A JR • 542-5411
2230 RAY LEIGHTON W • 546-3687
2233 SMITH NEAL D • 545-5842
2238 PELETZ HAROLD • 542-1739
2241 FLOHR LOUIS C • 542-0332
2246 VACANT
2249 JAMISON GILBERT L • 542-2664

38
EASTON AV -FROM LINWOOD AV SOUTH, 1 EAST OF MEDA AV

35
EASTON DR -FROM CLAREMONT DR SOUTH, 1 WEST OF YULUPA AV

---ZIP CODE 95405
800 FLOYD WM K
805 BUNTING DANL L • 545-6370
812 SPIERINGS TED • 546-8378
817 RICHARDSON MARGT D MRS • 542-6674
820 CUSTER EARL A •
830 NO RETURN
---CARVEL DR INTERSECTS
902 DI PIETRO CONO • 546-1253
907 BLACK ROBT C • 544-2719
914 HUDNALL HARVEY • 546-5594
922 BORTZ NINA Y MRS • 545-3367
929 BAUGHMAN GRANT L 544-3639
934 HANEY HARRY J • 545-6428
946 RIDSTE ALF L • 542-1461
---ROCKLIN DR INTERSECTS
1004 COLCLOUGH WM H 544-5020
1016 MORTENSEN PETER H • 542-0129
1029 RUSK NORMAN
1030 ARMSTRONG JAY K • 545-3311

18
EASTWOOD DR -FROM 1531 HEXEM AV NORTH

---ZIP CODE 95404
2214 WEST WM F 544-6299
2304 TRANTHAM FORREST F 545-3525
2316 MYERS EUG R 546-1586

50
EDDY DR -FROM MORELAND AV WEST, 1 SOUTH OF BARBARA DR

---ZIP CODE 95401
170 MILLER EDW W • 542-8790
172 ANDREWS AMES M 545-2808
174 MC PHEE ROSELIE M 546-7427
175A DINGMAN ALLAN C 542-7528
175B FERGUSON JOHN R 544-7113
176A VACANT
176B BRIAN MAYHOOD 546-2811
177A CARTER C L 544-3317
177B NO RETURN
178A VACANT
178B VACANT

35
EDGEMONT WAY -FROM SONOMA AV SOUTH, 2 EAST OF FRANQUETTE AV

---ZIP CODE 95405
708 ATKINS ARTH C • 542-7397
709 SVOBODA MARTHA E MRS • 542-6356

43
EDGEWOOD LA -FRCM MOSSWOOD LA EAST, 1 NORTH OF ELMWOOD TER

---ZIP CODE 95401
1612 MANZANO RAYMOND F • 542-7898
1618 DOLDT DONALD V • 542-7337
1619 O'NEEL ROBT W • 542-5845
1622 MOYES DEVERE R • 544-1761
1623 BANDY HERMAN A • 546-7385
1626 WENDELL ELMER G • 542-0564
1627 KEEHN RICHD H • 545-4348
1630 ROSE HOMER F • 545-7640
1631 MITCHELL THERMAN W • 545-2480

19
EDWARDS AV -FROM CLEVELAND AV WEST

---ZIP CODE 95401
900 COLONIAL WEST APARTMENTS 545-8450
AA MELLO SHIRLEY C
A CELLA MICHELE
B VACANT
C CASTRO AMELIA
D MILLER JOHN H
E DIETERLE CAROLE
F SPEER JAMES
G MOORE JUDY
H FINNEGAN ELIZ
I BARRINGTON D H
J MULFORD PATRICIA
K HAINES WM M
L BROWN BETTY
M ALLEN ESTHER L 546-7447
N LAWRENCE MICHL
O USSERY DONALD F
P WINK BARBARA M
Q MORETON LONNIE
R WAGNER REX J
S AULT RICHD
T BRADY STEVEN H
U CURRY M NEAL
V DANA DONALD
W NICHOLS ROBT

965 Santa Rosa Avenue, Santa Rosa
NILES BUICK CO.
OUR 34th YEAR
SEE PAGE 3 BUYERS' GUIDE

CHARLES E. NILES
Phone 545-6611

More goods are bought and sold through the Classified Business Lists of the Directory than by any other medium on earth.

SANTA ROSA MEMORIAL PARK
CEMETERY—CREMATORIUM—MAUSOLEUMS
FRANKLIN AVENUE AT SILVA AVENUE, SANTA ROSA PHONE 542-1580

EDWARDS AV--CONTD
COLONIAL WEST APARTMENTS--
CONTD
X MARBLE DOUGLAS
Y MORGAN ALVIN JR 545-5177
Z HEINZ MARIE D MRS
925 REDWOOD HOTELS CORP 545-6330
LOS ROBLES LODGE MOTEL & RESTR
545-6330
933 LOS ROBLES APARTMENTS 546-9797
1 RYAN JERRY A 546-9797
2 MOFFETT JOSEPH E
3 HEATH SALLY
4 SAINT LOUIS ELIZ H MRS
545-5896
5 SPUHLER THELMA
6 CENTER NORMAN
7 HANSON MARVIN
8 HAYES PATRICIA A
9 BOLAND DONALD
10 STAMPS CHARLES
11 WILSON DALE
12 VACANT
13 BRYANT VIVIAN
14 VACANT
15 BARGO MARGT
16 HUFFMAN CHARLES 545-5103
17 DRESIBACK WM P
18 VACANT
19 VACANT
20 VACANT
21 MAYNARD SANDY
22 MENDENHALL LAWRENCE C
23 THOMPSON SARA A
24 PIPER JAMES A 546-4864
25 RATHNER ERWIN M 544-3824
26 POWERS J A 546-6140
27 SPAIN NELDA 546-5730
28 GSCHOSSMANN H H
29 WHITLEY EMMANUELLE MRS
30 MILLER GEO J JR
31 SOLLARS SARAH
32 HUTMACHER JAMES M
33 WEBSTER LAURA
34 LUNDY ROBT
35 MEAD JACKLYN J 542-8428
36 SAWABINI LOUIS
37 WALTERS FRANK T 544-8067
38 VACANT
39 STRENISH JACK
40 BAR AGNES E MRS 544-4773
41 CHATTERTON W CRAIG
42 HENSHAW MARY
43 EMERSON DOROTHY
44 CUPEY DEAN S
948 DEL BIANCO ATTILIO • 546-6202
1020 GUGLIELMINI EDMONDO J •
545-3688
1036 STREIFF LAURENCE T 542-4300
STREIFF ANDREW F GENL CONTR
546-3023
1052 PALMIERI'S QUALITY PRODUCE
WHOL PROD 112-3427
PALMIERI JOHN P • 542-3427
1060 BOLTON GARNET • 546-0867
1100 CRAIG VICTOR M • 545-9559
1128 BJORKLUND KENNETH E 545-7169
REAR ALLEN ROBT I
1160 RICE ALBERT H • 546-3422
1188 HUNTSINGER E PAULINE MRS •
542-5213
1200 MIHALY ALBERT • 542-7073
1216 TORGELSON CLARENCE C •
545-2868
1217 COX CHARLES Q • 546-9551
1232 ENGLEHART HARRY B • 546-5534
1248 PERRY JACK L 546-0352
1252 KIMBLE EDW W • 545-5524
1258 SCHULZE WILHELM H • 542-4749
1275 DARLAND ROSCOE M • 542-6058
1281 MC GILL NATHAN 544-5823
---RANGE AV INTERSECTS
1314 UNDER CONSTN
1316 UNDER CONSTN
1317 TEVEBAUGH EDW M 544-0954
1318 UNDER CONSTN
1321 MOTLEY WILL
1322 UNDER CONSTN
1324 UNDER CONSTN
1326 UNDER CONSTN
1328 UNDER CONSTN
1330 MENINI WALTER J 542-7350
1332 DAVIS DARRELL

22
EL CAMINO WAY -FROM MONTECITO AV
SOUTHEAST

---ZIP CODE 95404
1610 MORK ALMA MRS • 545-6471
1615 GODFREY RANLETT • 546-3929
---GRAHN DR INTERSECTS
1638 STARCHER ALVIN O • 544-0884
1649 GLEASON LELAND W • 545-5484
---GRACE DR INTERSECTS
1650 MOODEY WARREN 545-6801
1657 VIESSELMAN BURT W • 542-5612
1658 SCHULZE ROBT J • 545-0553
1663 CROWELL ORVILLE D • 545-4482
1666 PARKER HARRY •
1670 TESTORELLI ROBT F • 546-0445
---GEARY DR INTERSECTS
1706 CLAUSEN HERBERT M • 542-2593
1707 WELLS GEO C • 546-0749
1710 NOONAN WM M • 545-5119
1711 SCHAEFER JOSEPH A • 545-5870
1714 BAERD NORMAN L • 546-5789
1715 BURTON JOHN J • 545-4495
1719 VACANT
1720 REESE JOEL A •
---GROSSE AV INTERSECTS
1818 RICHEY LARRY E • 545-7791
1830 CAMPAGNOLO FEDELE J •
544-0511
1833 GEISENHOFER LELAND A •
542-0909
1845 CREASEY LLOYD M
1919 WEBER WALTER E • 545-0612

22
EL CAPISTRANO WAY -FROM 2054
MONTECITO AV EAST

---ZIP CODE 95404

COHEN'S HARDWARE & PLUMBING
ELECTRICAL SUPPLIES
MIKE COHEN FOUNDER 1932
125 Santa Rosa Avenue, Santa Rosa Phone 545-1585

Redwood Empire Title Company
TITLE INSURANCE—ESCROWS
545-5130
2995 Cleveland Avenue | Santa Rosa | 2360 Sonoma Avenue

EL CAPISTRANO WAY--CONTD
1616 ROGERS WM • 542-1180

51
EL CAPITAN WAY -FROM 1 EAST OF SANTA ROSA AV EAST, 1 SOUTH OF EL CENTRO WAY

---ZIP CODE 95401
375 EVANS FRANK
380 JOHNSON TED
385 KUIVALA JOY MRS
390 PHILLIPS AUG 546-5156
395 BLAKE FRANCIS MRS 544-7585
400 HOWARD GARY
405 MC CARTER ROBT
410 CARDEN PAUL A
420 GIBSON WAYNE
425 LUTZ ROBT
430 CAYSON MOREUS
435 LONGCOR RAYMOND
440 POCKRUS JAMES 544-4401
445 SHREVE EUG
450 MC BURNEY JOSEPH
455 STRICKLIN KENNETH
460 FLICK EARL 544-8713
465 MANLEY FORREST E 542-7181
470 LEE VIRGINIA MRS
475 CLARK FORREST 544-1057
480 SMALLBACK WM
485 MENNIE JAMES 545-3079
489 BROWN E MRS
490 SMATH KATH MRS
495 CORLEY STEVEN
500 ROWLANDS DANL
505 VACANT
510 KELLY JOHN
515 SCHULTHESS MARY MRS 546-8776
520 BEATTY FLOYD
525 JAMISON DONNA A MRS
530 WORTHINGTON KENNETH 542-0166
535 LONG ERMA MRS 542-3127
540 LONGER DENNIS
545 BLAKENEY JACK
550 TOTTY VERON
555 BLAKENEY JACK
565 MC GREGOR BRUCE

51
EL CENTRO WAY -FROM 1 EAST OF SANTA ROSA AV EAST, 1 SOUTH OF EL PORTAL DR

---ZIP CODE 95401
364 PETERSON BENJ L 545-4535
374 GEYER MARL
379 BURNS SYLVIA MRS 542-0143
384 SHOEMAKER ALBERT E
389 MC ALEAR AUDREY 546-5355
394 YOUNG FRANCIS V MRS 545-1402
399 QUILLEN BASIL 545-2058
404 MC CALL JACK A 544-0515
409 SCOTT NOEL 544-4053
414 TESCONI ROSE
419 HANELT ELMER L
424 WEHMEYER OTTO 544-5594
429 DYSART HOMER 544-5335
434 ERICH STEPH D 544-2979
439 LEAVENS FRANK
444 COOK PERCY L
449 MAGHER LARRY 544-6673
454 FOX EVALINA MRS
459 HINNEN MIRIAM D MRS 546-9025
464 PLAZZA FRANK
469 LASSEN FRIEDA MRS 546-7804
474 KENNON GARY
479 ZORGER HELEN MRS 544-6403
484 IMBLEAU SAM
489 BROWN SARAH E MRS 542-1873
494 HAVILAND FEDELUSA MRS
499 CROMER H WM 544-8750
504 MINER HERB D 544-7668
509 HUDSON EDNA MRS
514 CAMPBELL IRENE MRS 544-5996
519 MARTIN JOSEPH
524 TEALE WM 546-4091
529 WRIGHT PEGGIE A 546-5267
534 SCHWAB FLORENCE MRS 546-6467
539 YOUNG HAROLD E 544-6167
544 HOGUE IRENE 542-8505
549 PAINTER DOUGLAS 542-0819
554 HARRISON WM J 544-0433
564 VACANT

23
EL CERRITO CT -FROM 1809 N DUTTON EAST

---ZIP CODE 95401
---N DUTTON INTERSECTS
1090 BOWMAN EUG C • 544-1528
1091 NO RETURN
1092 ASBRA MARTIN R 544-4593
1093 MARIANNI RAY M 546-3655
1094 DEL GRANDE FRANK • 544-0292
1095 VACANT

23
EL CERRITO DR -FROM LANCE AV EAST, 1 NORTH OF JENNINGS

---ZIP CODE 95401
1120 NORDYKE RON L • 542-8668
1126 DISTEFANO FRANK •
1127 ADORNI MELVIN L • LI2-4372
1130 KARR WM • 542-4437
1131 FRITSCH JERRY C • 544-7066
1134 GOBBI ELIO • 546-7220
1212 JOHNSON ALBERT B • 542-1578
1215 SMYTH HUGH M • LI4-0217
1216 WIMMER T R • 544-5954

51
EL CRYSTAL DR -FROM 3280 SANTA ROSA AV EAST, 1 SOUTH OF E ROBLES AV

---ZIP CODE 95401
98 EVANS ORA BELL MRS 546-6811
101 HARTSON CARMEN MRS 544-1652
102 TOUSIGNANT ARTH
103 KLINKENBERG NANCY 544-3108
104 REA ANNA MRS 545-1219
105 KOHLER MARY MRS 544-0637
106 DE BORG EDGAR E
107 MILLSPAW JOHN 544-8440
108 MC INNIS VERA MRS 546-6476
109 SPANGLE RICHD C 546-8710
110 KENGEL EDW F
111 VACANT
112 SMITH CHARLEY A
113 HOEYE MABEL MRS
114 THOMPSON STUART MRS
115 KNOPP EMMA MRS 546-9654
117 MARTIN JOHN 546-7242
118 DRESSEL FLORENCE MRS 542-2501
119 DANIELS DONALD C 545-1149
120 CALDWELL ROXIE MRS 546-7639
121 MILAN JAMES 542-8275

THE FLOWER SHOP
"Tony's"
A. "Tony" Campiglia
PHONE 546-3465
531 College Avenue

Where To Buy? Consult the Classified Business Lists In This Directory

HENDERSON'S
BANKAMERICARD AND MASTER CHARGE
MEN'S CLOTHING
TUXEDO RENTALS
517 4th Street, Santa Rosa
Phone 542-3028

EL CRYSTAL DR--CONTD
122 BOYRIE LENA MRS 544-0591
123 HOLBROOK ETHEL I MRS 546-7399
125 COOPER FRANK 545-4219
126 WEATHERSBY CARL
127 FEAS EDMOND H 545-1348
128 GAVIN JOHN
129 BAXTER MARIE MRS 544-7391
131 WINDERWEEDLE WILLARD A 546-9804
132 NOLAND HAZEL MRS 546-7083
133 MORRIS JAMES A
134 DU BOIS RUSSELL H 546-9307
135 BODKINS EDNA MRS 546-6003
136 SIMMERS BERNICE MRS 546-1705
137 PACHECO MANUEL JR 546-1585
139 YATES JAY 546-6515
141 MORTINI GENE 544-3371
142 GOULD SAM H 545-2081
143 HENNESSY THOS F 544-6437
144 HARVEY HAROLD C 546-7615
145 CRAIG IRENE E MRS 545-6963
146 WALDREN JACK
147 EAGLE MONTY 544-5907
148 GUSTAFSON PAUL 546-0737
149 DAVIS EDW H 542-7447
150 TEDFORD VIRGINIA M MRS
151 SHUSTER WM B 544-4192
152 ROBINSON CLARENCE 544-0813
153 ROWLANDS HARRY 545-0448
154 HALVIG JOHN 546-8785
157 GALARNEAUX LONGLEY P 546-1980

18
EL DORADO CT -FROM TERRA LINDA WEST, 1 BLK NORTH CHANATE RD

---ZIP CODE 95404
506 LYSTRA RICHD E • 546-6678
507 HAWKINS SYLVESTER V • 546-3523
513 GIEBEL WM D • 546-8770
514 MC COY JAMES K • 545-2539
521 MORGAN IVAN •
529 FERRARI HERMAN • 544-2951
530 WOON LOUIE • 542-6514
537 HECK EDW G • 542-3258
611 GANDOLA JAMES M • 542-3943
619 DIXON IRA L • 546-6761
626 CELIO CHARLES L • 546-9141

41
EL ENCANTO DR -FROM ST FRANCIS RD EAST, 1 SOUTH OF MONTE VERDE DR

---ZIP CODE 95405

51
EL PORTAL DR -FROM 1 EAST OF SANTA ROSA AV EAST, 1 NORTH OF EL CENTRO WAY

---ZIP CODE 95401
382 GATES ELMER
387 BLAIR WM G 544-7130
392 SMITH HUGH H 545-6020
397 RADFORD DAVID
402 ABSHER SHERMAN 546-6254
412 WEINHOLDT ROSE C MRS 546-0150
417 FERBER MELVIN W 545-3474
422 GILLESPIE JOSEPH L 545-4354
427 MILLER GLADYS D MRS 544-5506
432 DAVEGGIO CAROLYN MRS
442 LAMBERT KATH MRS 542-1661
447 GRUBB FRED A 545-6007
452 ELDRIDGE RALPH W 542-8794
457 ISRASL CHARLES E 546-9744
462 DWYER JAMES 545-4349
467 DEWEY GAIL R
472 GEDDIS MYRTLE MRS 544-7544
477 SEARCHFIELD KAREN
482 FRASER WM R 544-6234
487 LESSER RICHD J 544-1079
492 ANDERSON RAYMOND
502 HUNDLEY CLARENCE W 544-1396
507 DOBSON ARTH M 545-8965
512 COWELL GEO J 544-1174
522 PEORT CHARLES J
527 CRIGLAR WM L 542-4877
532 FICH ROBT
537 SUCCETTI ANDREW H 544-2750
542 BLACKWELL LOUIS R 546-1896
547 WEHMEYER WESLEY C 544-5571
552 ROUZEE GARALDENE MRS
577 WORTHINGTON LLOYD

22
EL RANCHO WAY -FROM 1940 MONTECITO AV EAST

---ZIP CODE 95404
1604 GILLIS LEE • 542-2445
1607 BAUER FRED C • 545-1452
1608 BARNHART RUSSELL •
1611 ESPINDOLA MARION MRS • 545-0207
1614 PEDERSEN OBERT J • 542-7869
1634 TURNER MILDRED H • 542-2797
1640 MILLER LELA MRS • 542-0693

51
EL TORO WAY -FROM END OF EL PORTAL DR SOUTH, 1 EAST OF SANTA ROSA AV

---ZIP CODE 95401
3000 SCHUTTHESS WARREN
3010 SANDERS GEO 544-7946
3020 RICHARDSON PAUL
3030 ANDREOFF RICHD 546-8962
3050 HAMOR ALLEN 545-0828
3060 RUSH THOS
3070 COX WILMER H 546-4443
3080 WHITING WALTER 546-4795
3090 RATTROY WM 544-8641

30
ELAINE DR -FROM 4972 SONOMA HIGHWAY SOUTH, 2 EAST OF DEVON CT

---ZIP CODE 95405
20 BILL'S BARBER SHOP
24 VACANT
50 KUTZ LLOYD L 539-1302
70 LEMBO P CHARLES • 545-8873
75 STUART CHARLES A • 539-9372
99 VAN BLARICOM JAMES E •
100 EMERSON MERLE E • 539-3391
125 PISENTI ALLEN R • 539-2814
130 ROLLIN JOHN F • 539-1808
150 CARR GLENAVON • 539-4035
155 HAMILL JOSEPHINE L MRS • 539-0123
175 NO RETURN
195 HAMILL WALTER J • 539-3920
200 MATZEN JOHN 539-9784
202 PESTAWAY PEST CONTROL 539-4240
BARENCHI RAYMOND C • 539-4240

30
ELEANOR DR -FROM 2027 E HAVEN DR SOUTHWEST

---ZIP CODE 95404
1929 HALL BEN F • 542-0571
1930 MOORE T E FRED • 545-7334
1936 MALLOCK FRANK R • 545-0221
1942 BURNETTE L H • 542-3534
2022 DUIGNAN EUG J • 542-1590
2030 SHAPIRO EVERETT H • 545-7292
2033 BEVAN DELL E • 545-2931
2035 GORDON SAML S 546-8569

Who's Who— and Where?
Such questions can only be answered by the Directory and that is where people look when they want to buy.
Are you properly displayed therein to get the business?

DAVE NAGLE'S
NORTHWESTERN MAILING
A MAILING SERVICE FOR ALL YOUR MAILING NEEDS
127 4th St., Santa Rosa — Phone 544-7320

22
ELIZABETH AV -FROM PACIFIC
NORTHEAST

---ZIP CODE 95404
1912 HALL KATH S MRS • 542-3230
1990 COOVER DON W • 542-2764
---TOWN & COUNTRY DR INTERSECTS
2000 HAVEN SAML H • 545-0765
2002 AVERY EARL S • 542-7173
2009 TOWN & COUNTRY LAUN-DRY-IT
LNDRY 546-0946
2010 TOBIAS ROBT L • 546-1481
2011 ERLIN'S TAILOR SHOP 545-7956
2013 TOWN & COUNTRY BARBER SHOP
545-3552
2015 FREDRICK'S BEAUTY SALON
542-7343
2017 BRANDT RAYMOND A • 545-0669
2018 ROUNDY HARRY W • 542-4710
2024 STIMSON JOHN A • 545-0556
2025 BLEDSOE THEO E • 545-0619
2032 THOMASON ALBERT C 542-2938
2033 WOOLDRIDGE OLIVE F MRS •
546-1188
2040 LETTE ROSE MRS • 546-3901
2041 MOORE CHARLES L • 542-7070
2048 HOBART LEON J • 546-5745
2049 STAILEY HENRY D • 545-4875
2065 EVANS LEE • 542-1090
2075 BLACK JOSEPH F • 542-8666

40
ELKHORN CT -FROM MAYETTE AV SOUTH,
1 EAST OF YULUPA AV

---ZIP CODE 95405
1209 SMITH CLINTON C • 546-0385
1213 MONTINI LANDO R • 545-8286
1214 PETERSON JOHN C • 546-5531
1217 VACANT
1218 O'CONNOR STEPH J • 546-5830
1221 QUINLAN SHERMAN L • 542-7433
1222 BEEHLER MARTHA MRS •
1225 STARK EUG • 545-8571
1226 JOHNSON MILES C • 542-8842
1230 COLEMAN TEARL •

19
ELLIOTT AV -FROM 1800 MENDOCINO AV
WEST

---ZIP CODE 95401
85 SMITH EVELYN 544-3933
89 BLACK CLARA V MRS • 546-0288
101 SUSANNE HALL APTS 544-6000
1 BRITTON ANITA
2 GLOMMEN VICKI
3 VAN SUNDIA CAROL
4 BAREELON LINDA
5 CARR SHARON
6 EDSON CATH
7 STORZ DIANA
8 BERGGREEN LINDA
9 FRANCIS LINDA
10 VACANT
11 FISK NANCY
12 CHAPMAN JOAN
14 CULLERS SHARON
15 FINN FERRIS
16 LORD MAUREEN
---SALEM AV BEGINS
---FULWIDER AV BEGINS
421 NO RETURN
423 VACANT
425 MALANO LOUISA MRS • 545-1312
429 LARSON OLAF E • 546-0772
437 GREGORY TIMOTHY G • 545-3772
---ALBANY DR BEGINS
525 ARCHER WM M • 542-1401
550 SUCHER OLIVER W • 546-2369
---NORDYKE DR BEGINS
650 NICHOLLS CHESTER O • 546-9168
705 ANDERSON A STANLEY • 545-3425
707 SUCHER RUBY F MRS • 542-0883
708 ROCCO JOSEPH S PNTR • 542-2392
712 MORRISON JAMES T 544-6732
724 MILLER HARRY E • 542-1506
---ILLINOIS AV BEGINS
815 WILLIG FRED W • 542-4896

25
ELLIS ST (CHANGED TO SONOMA AV)-

32
ELM DR -FROM DEAD END NORTHEAST OF
FALLENLEAF DR SOUTHWEST, 1 EAST
OF TISSERAND DR

---ZIP CODE 95405
1820 GORDON ALICE H MRS • 546-4991
1824 BAXTER MERYL H • 542-7718
1827 O'SHAUGHNESSY HARRY C •
546-1698
1828 MUZIO JOHN J JR • 546-7191
1831 HULLEN WALTER G • 546-3221
1832 HENRY ROBT S • 545-7776
1835 MUSCO HARRELL A • 545-5387
1836 MACK ERNEST C 546-5394
1839 MATAZZONI JOSEPH J • 542-0922
1840 CORSBERG KENNETH R • 546-2812
1843 DONNELLY A L 544-6139
1844 VACANT
1847 GADDIE MICHL L • 544-2126
1852 VACANT
1855 MICHEL G EUG • 542-5572
1856 BOWMAN CHARLES R •

43
ELMWOOD TER -FROM W BROOK DR WEST,
1 SOUTH OF ROMERO WAY

---ZIP CODE 95401
1616 HARRIS HARVESON W • 546-4258
1617 SILVA EDW B • 544-1525
1621 ROMPELMAN PETER A JR •
542-2612
1622 GOLDBERG EARL • 546-3786
1629 COOLEY GERALD L • 545-7647
1630 MERROW RONALD J 545-1810

AMERICAN NATIONAL INSURANCE CO.
★ LIFE ★ HEALTH ★ PENSIONS ★ PROFIT SHARING
441 COLLEGE AVENUE, SANTA ROSA — CALL 546-8585

4213 Montgomery Drive

WEATHERMASTER
INSULATION AND
WEATHERSTRIPPING
Santa Rosa
Call 539-1353

Consult
the
CLASSIFIED
LISTS
of the
DIRECTORY
If You
Would Find
What You
Wish to
Buy

THE HOLTZEN HOME PHONE 545-0129
1180 WILD ROSE DRIVE, SANTA ROSA
HOLTZEN SUNSET MANOR PHONE 433-4661
410 MATHESON STREET, HEALDSBURG

USE The Alphabetical Section to get Complete Information on a person or firm.

ELMWOOD TER--CONTD
1633 VACANT
1636 DAVID JEAN E MRS • 542-6410
1644 RICE HENRY A • 546-9015
1644A RICE LENA M MRS 546-9015
1650 LENHARDT EDW • 546-6482

38
ELSINORE WAY -FROM SANTA BARBARA DR SOUTH, 1 EAST OF PETALUMA HILL RD

---ZIP CODE 95404
1908 LEHNHOFF ARNOLD H JR
1921 STORM MARGIT A MRS •
1926 GOODRICH MANOLA MRS • 545-3967
1939 ROONEY NELLIE MRS •
1957 VACANT
1975 FADEEFF ANDREW N • 546-5033
2007 SKAMSER ROBT E • 542-7754

21
ELWIN LA -FROM WEST CITY LIMITS AND NWP RR TRACKS EAST THEN NORTH, NORTH OF SAN MIGUEL

---ZIP CODE 95401
3810 HATCH STETSON 544-4954
3815 HUCKABY ALBERT H • 542-4285
3830 SONNIKSON HARRY D • 542-3386
---DENNIS WAY INTERSECTS

31
EMERALD CT -FROM MC MINN AV EAST,1 SOUTH OF SEBASTOPOL RD

---ZIP CODE 95401
1016 CAMPBELL FRIEDA • 545-1045
1017 GAMBLE GRACE B MRS • 545-4499
1034 SINYARD Z A • 546-0278
1035 FOUNTAIN RAY S • 545-3260
1048 MIXER GROVER H •
1051 MARINES MANUEL
1066 HAUN MARK L
MC KEIG S M
1069 WILSON JAMES C • 542-5422

30
EMERALD PARK CT -FROM OAK PARK WAY SOUTH, 1 WEST OF GARFIELD PARK AV

---ZIP CODE 95405
526 LIEBSCHER GEORGE • 539-3724
530 RIGHETTI HENRY W • 539-2953
534 VACANT
537 RYAN ALVIN R • 539-0811
538 MAGLY BLISS M • 539-0358
542 VACANT
541 DRAMIS RONNI

31
EMMY LOU CT -FROM 926 WEST AV EAST, 1 NORTH OF GRANDBERG CT

---ZIP CODE 95401
918 BOTTASSO BARBARA L MRS 546-2390
920 VACANT
922 VACANT
924 KRUGER ALVIN •
925 MESECHER LINDA A MRS • 544-6628
930 SMITH HELEN MRS • 544-1980
931 FRIDLEY LOTTIE MRS • 545-1151
936 HECK PERRY • 544-3742
938 DALE JOHN 544-8015
940 MINAKER ARTH R • 546-6962

18
ENCINA CT -

---ZIP CODE 95404
320 BEST GLENN F • 546-4126
332 HILLIARD HERBERT C • 542-2796

23
ENSENADA CT -FROM GUAYMAS CT NORTH, 1 WEST OF N DUTTON AV

---ZIP CODE 95401
1721 HESS WM F • 545-8867
1723 WOODWARD E RALPH • 542-8624
1724 HEWITT ROY • 546-5977
1725 CUMMINS RALPH E • 545-8832
1728 NO RETURN
1729 GENTRY RICHD D • 546-7457
1732 ROWSEY EUG R
1736 COLOMBO NELLIE • 544-6829

41
ESCALERO RD -FROM MONTE VERDE DR IN A SEMI-CIRCLE, 1 EAST OF ST FRANCIS RD

---ZIP CODE 95405
1417 MOBLEY DELMAR R • 539-9214
1422 GOEBEL CHARLOTTE A MRS • 539-1793
1425 HARRIS JOHN R • 539-0588
1430 SMITH DONALD L • 539-1156
1431 MACKES LEROY E •
1436 BERTACCO JAMES P • 539-0567
1442 MORGAN ALLEN E • 539-3509
1454 PRESSEY JOHN W • 539-1157
1460 VACANT
1512 STOCKTON WM H • 539-2687
1520 WHEELER JAMES F • 546-6514
1523 MONTGOMERY OPAL M MRS • 539-4651
1528 FLEISSNER CUTHBERT M
1531 DOBBERT RICHD M • 539-9417
1536 RUSSELL ROBT C • 539-1619
1610 VACANT
1613 WIFFLER KENNETH G • 539-4660
1618 DRADY GEO A • 539-9070
1621 GLASER ERNEST • 539-3972
1626 BARGAR DAN W • 539-1834
1629 COUGHLAN RICHD • 539-1186
1634 PARKER KEITH B • 539-3187
1635 PEDRONCELLI ROBT B • 539-1033
1643 SILVESTER GLEN L • 539-4379

44
ETON CT -FROM MAYFIELD DR NORTH, 1 EAST OF ASCOT DR

---ZIP CODE 95401
84 SALLADY WARREN D 546-7171
89 MOWRY SOPHIA P MRS • 545-4621
92 GALVIN JACK T • 546-9934
96 FERGUSON EDW N • 546-5628
97 MC HALEY BURTON 546-9946
104 REINKING ROBT G • 546-7873
105 TRIMINGHAM JACK L • 546-9246
112 VASSUKOFF SOFIA MRS • 542-3593
113 STANKEIVICZ THEO • 546-1676
121 MARKLE ETHEL E MRS • 542-8916
124 HARGRAVE STANLEY W • 542-1087
129 RIPLINGER ROBT J 545-3720
133 BOULER JAMES M • 546-3097

42
EVA AV -FROM MILES AV SOUTH, 2 WEST OF S WRIGHT RD

---ZIP CODE 95401
1210 IRBY JACK D • 546-9713
1213 BROWN CANDIDO • 546-6152

SONOMA MORTGAGE COMPANY
A DIVISION OF WELLS FARGO BANK
1701 FOURTH STREET, SANTA ROSA, CALIFORNIA 95404 PHONE 546-3310

EVA AV--CONTD
1220 CURBIN FAIREL A • 546-2570
1221 OLIVAS SANTIAGO C • 545-8146
1226 BRISCO THELMA MRS 545-6188
1229 PARDO JOSEPH • 542-1738
1238 CORBIN G FAIREL 544-3897
1244 VAUGHN LEWIS E 544-0715
1245 LONG GERI L 544-6940

40

EVANS DR -FROM MAYETTE AV NORTH, 1 EAST OF YULUPA AV

---ZIP CODE 95405
1109 SMITH MARIAN L MRS 545-3942
1111 RIDOLFI GARY V JR
1113 HALLECK HELEN
1115 THOMPSON TIMOTHY
1117 MC FARLAND GEO
1119 TOPOLEWSKI RICHD
1121 HELLERICH JANET L 545-6135
1123 STEINBERG LOU G 544-8102
1125 SELLARS PAMELA
1127 GESCHWIND JUANITA
1129 LANGFORD JUNE
1131 REID JAMES P
1133 BROWN DAVID L 544-6993
1135 ANDERSEN RICHD T
1137 DE FOREEST CECILE M MRS 544-0131
1139 YOUNG JOHN
1141 ROBINSON RICHD A 545-8654
1143 ABRAMS EDW W
1145 GERALDI CLARA
1146 HOLOUBEK RICHD J 544-5381
1147 JOHNSON ORALEE 545-8577
1174 VACANT

18

EVELYN DR -FROM 2033 DANBECK AV SOUTH

---ZIP CODE 95404
1964 BERRY TRENA MRS • 544-1459
---HEXEM AV INTERSECTS
1967 BYORGE RAY S • 542-4799
1975 SCOTT CHARLES P • 545-5335
2009 KRISTENSEN ROY E • 542-1449
2014 COOPER ROBT C • 545-3067
2015 HAPP MARCUS A • 542-0810
2023 DELIO JOHN F 544-1866
2031 MC DOWELL DONALD F •
2039 GALUSHA DAVID E • 545-0786

32

EVERGREEN RD -FROM 2028 CREEKSIDE RD NORTH, 2 WEST OF YULUPA

---ZIP CODE 95405
3615 BELL ROBT C JR • 545-4678
3621 SUESS IVER M • 542-4497
3628 OLSON JOSEPH
3633 VICE GEO M • 546-0861
3634 FORTHUBER HARRY D • 545-8273
3641 DOMER DAVID C • 546-1662
3642 ORMOND JOHN A • 546-8320
3648 MATZ MELVIN A • 545-1596
3652 FINLEY CAROLYN K MRS • 544-5447
3656 BROWN KENNETH G • 542-7373
3660 GESEK WALTER A • 545-5625
3710 BREDFELD JOHN E • 545-3490
3714 COGNATA ALBERT J • 545-2630
3720 LUDWIG LOUISE E MRS • 545-2167
3725 FRANK LAWRENCE • 546-8753

41

EVONNE WAY -FROM GOLD DR NORTH, 1 WEST OF MELITA RD

---ZIP CODE 95405
5412 SETTLE JOHN H • 539-9432
5416 KIRBY GARVIN H • 539-2871
5417 BARCLAY FRED R • 539-1688
5420 BENKO EDW W • 539-9468
5421 BURNS DAVID H • 539-1275
5424 PINA PAUL • 539-1562
5427 WILSON WARREN S • 539-4391
5428 YOUNG MARION L • 539-4442
5430 CATZ TOVI • 539-0410
5431 VACANT
5432 PETERSON MERLE W • 539-9718

3

EXCHANGE AV (CHANGED TO OLD COURT HOUSE SQ)-

2

F STREET -FROM 2D ST NORTH, 3 EAST OF MAIN

---ZIP CODE 95404
119 BROKAW & MURAKAMI CONSULTING ENG 546-1332
MILLER C EUG CONSULTING ENG 546-1693
123 STATE DEPARTMENT OF SOCIAL WELFARE 546-2761
---3D INTERSECTS
201 MC ILWAIN FRANK
210 GRIFFEY CLELAH B MRS • 546-5360
213 BATES WILLARD L
215 CAIN RUTH A MRS 542-5981

12

FAIR OAKS AV -FROM LELAND NORTHEAST, 1 SOUTH OF 4TH

---ZIP CODE 95404
1200 BEAM ANNA MRS
OBER NORMAN
SABINI CAREY MRS
1212 PLOVER BERNARD C • 542-4854
1216 BAXTER RAY I • 542-6691
1219 PAYNE ELIZ J MRS 546-9846
1226 KIRBY ARCHIE H 546-7800
1226½ DE BOLT LORETTA B MRS • 542-5218
1228 CURRIE RALPH S • 542-0949
1232 TRUSSELL ELLA M 545-1332
---STANFORD ST INTERSECTS
1310 WIESBERG RONALD J 544-5360
1319 ROBBINS VERNIE I 542-4539
1320 HOWE DANL B • 542-5525
1324 TRUSSELL RHODES • 546-0107

12

FAIR OAKS CT -FROM TALBOT EAST, BET 4TH AND SANTA ROSA CREEK

---ZIP CODE 95404

Who Sells It?
Is Answered by the Classified Business Lists in this Directory

CULLEN'S RINCON NURSERY
"PLANT TO A PLAN"
4050 Sonoma Highway, Santa Rosa, Phone 539-0855

More goods are bought and sold through the Classified Business Lists of the Directory than by any other medium on earth.

NATIONAL ASSOCIATION OF REAL ESTATE BOARDS REALTORS
NOR-CAL REALTY
COMPLETE REAL ESTATE SERVICE
2016 4th Street, Santa Rosa Phone 546-8737

FAIR OAKS CT--CONTD
1512 EIDSWICK JENNIE M MRS • 545-7861
1515 HALL WILBUR E 546-9140
REAR ARMINGTON RUTH MRS 542-2277
1519 FELCIANO MATHILDA M MRS • 546-0359
1521 MATHIESEN ABELONA MRS • 545-5840
1522 SCRIBNER KATHRYN L 544-4424
1524 PATCHETT DOCIA I • 542-3390
1525 JONES LEON E 546-1060
1527 LUKENBILL RONALD W 545-8463
1529 DOWDESWELL ALBERT L 545-1109
1625 GROOM JAMES H • 542-2840

45
FAIRFIELD DR -FROM WHITE OAK DR SOUTH, 1 EAST OAKMONT DR

---ZIP CODE 95405
6600 LESTER M SAN 539-1921
6604 EMRICH RUSSELL L • 539-4985
6605 LOVE VERNON C • 539-9342
6608 GILL JACK M 539-0142
6609 HEIMERT EWALD W • 539-4753
6612 NANCE LLOYD E • 539-3476
6613 VACANT
6616 WITTMAN LILLIAN MRS • 539-1990
6617 BUNNELL CHESTER W • 539-9711
6620 EGLIN LEROY R • 549-0684
6621 SEARLES WILLETT F • 539-2494
6624 ARTZ THEO J • 539-0735
6625 MUUS ERLING M • 544-5747
6630 COX HERBERT J • 539-0837
6634 COLEMAN CHARLES B • 539-4394
6703 GILL EDW C 539-9642
6824 BOHNETT MERLIN J • 539-9344
6825 VACANT
6832 STANFIELD LESLIE W • 539-2671
6875 SHEEAN ALBERT W • 542-3351
6901 BUTLER ARCHIE • 539-4280
6905 MOORS CLARENCE J • 539-4775
6908 VACANT
6909 COLLIER WM A • 544-4958
6912 VACANT
6915 HANSON HARRY A • 539-0505
6920 CONN ELMER G • 539-9640
6921 CASKEY CHARLES A • 545-8719
6927 ARATA FRANK P • 539-9099
6928 BURCHERS WM E 539-3077
---OAKHURST ST INTERSECTS
7009 ALBERIGI BARTH M • 544-3019
7010 MOORE CHARLOTTE A • 539-9003
7013 RAMPE HERBERT W • 539-4662
7019 FIELD C EDW • 539-4254
7020 UPCHURCH TERRELL M • 539-2778
7025 KIPP RALPH H • 544-6833
7031 KILGO ELWOOD T • 539-0681
7032 SMITH MILTON M • 539-2022
7037 MURPHY THOS
7038 LUSK WILLARD C • 544-4454
7045 MARCHER H P • 539-1383
7107 UNGER ALICIA J •
7110 REVELLO NICK P 539-3490
7113 BENSON SAM • 539-4483
7119 UNDER CONSTN
7170 HAAKENSEN NOBLE T • 539-9276

44
FAIRLIE DR -FROM ASCOT DR EAST IN SEMI-CIRCLE

---ZIP CODE 95401

43 NEWMAN HENRY L • 546-7997
50 VACANT
58 HICKS CLARENCE R • 546-1342
51 STAGE WM G JR • 545-2320
59 MC CARTHY GENEVIEVE MRS • 544-1020
64 DAVIS JAMES I • 545-8976
67 WELLOCK CLYDE •
68 JOHNSON THOS M • 542-8934
72 FALKENSTEIN DELBERT D • 546-4132
78 YEN VICTOR L • 544-5326
---ASCOT DR INTERSECTS

41
FAIRWAY CT -FROM FAIRWAY DR NORTHEAST, AT EAST CITY LIMITS

---ZIP CODE 95405
205 MC KEY HOWARD E • 539-1682
238 MUEGGE WM M • 539-9127
239 KLEIN KARL F • 545-8026
250 SPITZLEY EDW J • 545-1786
251 HERRICK EMERSON B • 539-0485

41
FAIRWAY DR -FROM SONOMA HIGHWAY NORTHEAST, 1 WEST OF LOS ALAMOS RD

---ZIP CODE 95405
55 LAUGHLIN LEONARD R • 546-1551
56 MEGLEN'S POOL SERVICE 544-8897
MEGLEN JACK A 545-6295
84 FISH EUG H • 539-2093
87 SHOEMAKER JOSEPH H • 539-3657
112 FLITNER JOHN D • 539-3985
115 WOOD DAVID • 539-4984
138 DE WALT WM C • 544-4356
210 ORDWAY MAURICE E • 539-3138
233 DAFLER RICHD E • 545-5910
242 MOORE GARY R • 539-9065
---FAIRWAY CT INTERSECTS
317 MENACHOF LOUIS • 539-4251
340 YOUNG JAMES R • 539-1731
341 AVERY LAWRENCE E • 539-1356

31
FALETTO CT -FROM DUTTON AV WEST, 2 SOUTH OF SOUTH AV

---ZIP CODE 95401
522 ACACIA LODGE 544-0683
534 LANE ALEATHA MRS • 542-7859

32
FALLEN LEAF DR -FROM 3609 CYPRESS WAY EAST

---ZIP CODE 95405
1911 COX WM F • 545-3184
1914 MADERIA HAROLD J • 544-2174
1915 WAGNER JOHN JR • 545-1528
1923 SCHMALTZ ALPHONSE G • 545-6130
2026 PEGG ERNEST L • 546-0900
2027 LARNER JAMES W • 545-3882

26
FARMERS LA -FROM 2200 SONOMA AV NORTH

---ZIP CODE 95405

Heart Association of the Redwood Empire
4000 Montgomery Drive, P.O. Box 844 — Santa Rosa — Phone 542-1992

THE BANK OF CALIFORNIA
NATIONAL ASSOCIATION

FARMERS LA--CONTD
203 STITT HAZEL F MRS • 546-2036
205 FARMER LUCILLE MRS 542-4918
217 KENYON MARJORIE S MRS 545-4433
233 HOUSE OF CHARLES BEAUTY SHOP
542-4152
241A SCHUCK JERRY 544-7214
241B MAC LAREN KATH C 542-7602
241C AMO AQUILLA M MRS 546-4886
241D VACANT
245A LAWLER F C 542-5921
245B FALLER B I
245C MARTIN WM P
245D HUFF ROBERTA B MRS
249A GLOVER LILLIE MRS 546-8416
249B MOORE KATHRYN M MRS 545-3577
249C CHILCOTE RAY A 545-0434
249D VACANT
255 NORMAN FRANK W PHYS 542-0224
300 SAINT EUGENE'S SCHOOL 545-7252
303 APARTMENTS
1 HOWARD EVA M MRS 544-5780
2 CHRISTIAN BESSIE
3 VACANT
4 WEBER THEO A 545-2309
5 SMITH EARL V
6 WILLIAMS MYRLE MRS 544-1624
7 GANNON TIMOTHY G 545-0192
8 SHAPIRO ALMA L MRS 542-8793
9 SALZ ESTHER N MRS 545-3459
10 ENGESSER FLORENCE C MRS
545-2430
305 COBB W L TIMBER CRUISING
SERVICE 542-6188
COBB WM L • 542-6188
355 VILLAGE COURT APTS 542-1137
1 TAPPAN IRENE MRS MRS
542-3874
2 HANKINS FERN
3 GARRISON ADELEN
4 ANDERSON ANDY
5 MC CORMACK EVELYN M MRS
546-1504
6 BRIGGS BONNIE
7 QUANT BONNIE A 542-1285
8 LAMOUREUX ARTH
9 LAUCH KATHRYN R MRS 542-0107
10 GERLAND HENRY
11 GODFREY ANN MRS
12 MARSHALL WILLMA
14 VACANT
15 MC KAY JOHN
16 RHODES LENNOX F
17 BOYD TONY
18 THOMPSON ROBT
19 VANN RICHD
20 CROW HORACE H JR 545-2640
21 STEPHENSON EDW W 542-1137
22 CHRISTIAN WALTER H
23 BOOTH MARIE MRS
24 VACANT
25 SMITH EVA
26 HILLMAN RUSSELL
31 ACHOR EULA MRS 542-7531
STREET CONTINUED
360 SAINT EUGENE'S CONVENT
---MONTGOMERY DR INTERSECTS
411 PROPERTIES UNLIMITED REAL EST
546-7788
423 SPARKES EDNA M MRS 546-8297
424 DAVE'S CHEVRON SERVICE GAS
546-2293
---MIDWAY DR INTERSECTS
500 MONTGOMERY VILLAGE (MGRS OFC)
544-5040
510 UNRUH'S STUDIO & CAMERA SHOP
545-1787
515 CAMPBELL WILLIS P OPTOM
545-7056
519 VACANT
520 SMITH'S SHOES 545-1614
521 YOUNG AMERICA REALTY REAL EST
545-7925
---MAGOWAN DR INTERSECTS
541 BERND KENNETH E CHIROPRACTOR
544-0426
DEVER DOUGLAS G CHIROPRACTOR
544-6424
543 TRESENRIDER REALTY 545-5444
543A FARMERS INSURANCE GROUP
544-5252
543B CARLSON MYRTLE F MRS
550 VINCENT'S SHOE REPAIR
555 PIERCE W B CHIROPRACTOR
542-6409
---SONOMA AV INTERSECTS
---CLAREMONT DR INTERSECTS
700 SANTA ROSA HARDWARE 545-4793
710 N C R REGIONAL TECHNICAL
SERVICE EDUCATION CENTER
542-0739
750 KAISER'S SPORTS SHOP 545-1241
920 VILLAGE ENCO SERVICE GAS STA
544-5116
---PATIO CT INTERSECTS
---ROCK CREEK DR INTERSECTS
1200 KLEIN THEO DENTIST 545-5757
1202 OKAMOTO ROY OPTOM 545-3360
1204 DAVID FARNCIS J DENTIST
545-7575
1206 RUBACH WM C DENTIST 544-4922
1212 SORENSEN VERYL R DENTIST
545-0593

41
FAWN DR -FROM LOS ALAMOS RD WEST, 2 EAST OF SONOMA HIGHWAY

---ZIP CODE 95405
5710 MURMAN SYDNEY P • 539-9337
5730 KNIBB PAUL J • 539-3368
5733 KNOKE NORMAN • 539-9201
5745 HILL GLEN • 539-0148
5750 HAMILTON BARTON T • 539-0648
5760 VACANT
5767 BATHE DONALD L • 539-2975

41
FELIZ RD -FROM SONOMA HIGHWAY SOUTH, 2 EAST OF CALISTOGA RD

---ZIP CODE 95405

39
FENTON RANCH RD -FROM 3600 STONY POINT RD WEST

---ZIP CODE 95401

43
FERN RD -FROM SEBASTOPOL RD NORTH, 1 EAST OF N WRIGHT RD

43
FERNWOOD CT -FROM GLENBROOK DR NORTH, 2 WEST OF WESTBROOK DR

---ZIP CODE 95401

Jordan Roofing Co.
COMMERCIAL—INDUSTRIAL—RESIDENTIAL
SONOMA-PHONE 996-1091
621 Sebastopol Road, Santa Rosa Phone 546-1496

Where To Buy?
Consult the Classified Business Lists In This Directory

FORSYTH TIRE CO.

Automotive Service Center
Goodyear Headquarters

Tires
Batteries
Mufflers
Brakes
Alignment
Motor Tune Up
Nimrod
Trailers

Instant Service
Instant Credit

PHONE
545-6260

872
4th Street
Santa Rosa

Who's Who– and Where?

Such questions can only be answered by the Directory and that is where people look when they want to buy.

Are you properly displayed therein to get the business?

FERNWOOD CT--CONTD
105 DOMENY WAYNE E • 545-2605
108 FAHEY JAMES L • 546-6282
109 MC CANN ELWOOD G • 546-6771
112 WILSON RAYMOND L • 545-3974
113 BONFANTE LOYD • 546-6856
116 SQUIRES R GARY • 542-0862
117 WORMAN ANTHONY L • 545-4650
120 FREELAND EDWIN M • 545-4598
121 KAHLER CLARENCE R • 545-7767
124 MURRAY JOSEPH L • 545-2429
125 BENNETT LAWRENCE C • 546-8545
128 GLOSSER WM G • 542-3482
129 KILLE CLARENCE L • 546-6866
132 SUNDSTROM WALTER A • 542-6198
133 LEWIS KENNETH J • 544-0373

22

FINLAW ST -FROM GRACE DR SOUTHEAST, 2 EAST OF BRYDEN LA

---ZIP CODE 95404
1620 MC CLARY GEO B • 545-0758
1643 ACHOR R WINFIELD • 542-8507
1649 SANOFF NICHOLAS • 542-6998
1650 NOBLE JAMES J JR • 546-0547
1653 AGNEW ARTH W • 546-2698
1657 LELAND HORACE C • 546-4847
1658 WATERS JAMES L PHYS • 545-1199
1662 PAOLINI ORESTE V • 542-1981

42

FINLEY AV -FROM FRESNO AV WEST, AT WEST CITY LIMITS

---ZIP CODE 95401
3705 CRIST F REED • 542-2236
3773 GOLIVETTE ELR • 542-2895
3787 WORDEN JAMES C 542-7740
3803 HOPKINS EUG M • 545-2619
HOPKINS JOSEPH • 542-5381
3811 DAHM NICKOLAS 546-1258
3843 CLARKSON BARBER SHOP 545-4158
CLARKSON CLARENCE • 545-4158
3857 EMMONS TARESSA E MRS 546-1132
3865 PATTERSON MARY M MRS • 545-5996
3871 BREWSTER ARLENE MRS 544-8666
3877 HRUBY EDW 542-9078
3885 WATSON FRED D
3887 KEITH JAMES • 545-5893
3900 U S A-CIV DEFENSE REGION 7 544-1330
U S DEPT OF ARMY (STRATEGIC COMMUNICATIONS) 544-1330
U S COMMUNICATIONS COMN 544-1330
U S DEPT OF INTERIOR (GAS & OIL OFC) 544-1330
U S EMERGENCY PLANNING 544-1334
US DEPT OF INTERIOR GEOLOGICAL SURVEY 544-1330
3925 JOLIVETTE SID J • 544-2329
3933 C P PRODUCTS CO 545-4250
MOORE CHARLES H • 545-4250
3973 GANGAN ANGEL G 545-0673
3995 BEELER ROY L 546-7401
4000 U S C G RESERVE 542-4078
U S M C RESERVE 542-5421
4009 HAMILTON RAYMOND • 545-5790
4015 DICKINSON MARCUS 542-2751
4017 BENIGNO LUCAS • 545-0652
4019 FELLOWS ELVIN R • 546-3960
4027 UMBLAY AQUILLO • 544-0331
4029 NELLIGAN GARRETT T • 546-4018

32

FIR DR -FROM CYPRESS WAY WEST, 1 SOUTH OF HOEN AV

---ZIP CODE 95405

3414 TUCKER INA MRS • 545-7216
3421 RAINEY DONALD • 544-6819
3422 GUYON RALPH L • 545-4694
3435 ALFORD JAMES S • 544-2872
3438 KAISER ALBERT L • 545-5390
3443 BOGART EDW
3444 NEACE HOWARD D • 542-3677
3450 BUTLER RICHD G • 542-8301
3455 HANLY MICHL C • 545-6747
3464 FRANCIS NORBERT H • 545-5638
3515 SOARES JOHN M • 546-1658
3519 MEAGHER JOHN • 546-9558
3523 FIELDS WM W JR • LI6-4360
3526 SWANSON RUSSELL F • 545-4414
3529 LOVE ADELE A MRS • 545-0933
3530 FINNEMORE DORA I • 542-6996
3535 STONE WESLEY A • 542-8911
3538 FITZGERALD JOHN D • 546-1566
3541 FUTRELL NORMA K MRS • 546-2191
3542 DUNWOODY JAMES L • 546-7002
3546 RUBACH WM C • 544-4856
3547 GUGGIANA RITZ C • 545-5546
3552 ANDERSON ARNOLD S BLDG CONTR • 542-1499
3553 STEELE WM A JR • 542-0422
3556 JETT LARRY 545-6143
3559 DUBY FRANK H • 546-6680

41

FISHER RD -FROM SONOMA HIGHWAY NORTHEAST, 1 EAST OF MARK RD

---ZIP CODE 95405

46

FLAMINGO RD -FROM MENDOCINO AV WEST, 1 NORTH OF ANGELUS

---ZIP CODE 95401
504 HARWOOD CLAUDE C
512 NO RETURN
520 YORK OLEON C
528 CUSSINS JACK E 546-1530
536 THIELE CHARLES L 546-4084
544 GOBER CHARLES 545-2572
552 RAMBALSKI FRANK J 545-0705
560 CASEY GEO C
568 DUELL NOEL

51

FLEMING WAY -FROM SANTA ROSA AV EAST, 1 NORTH OF HORN AV

---ZIP CODE 95401
115 JUAREZ CASI A 544-7847
118 BROWN GERALD W 545-8295
119 SWINNEY JAMES M • 542-4881
121 DRENNAN VIRGINIA M MRS 542-6769
122 ROSENLASS RON
124 JONES CLARENCE B • 546-4812
125 NO RETURN
128 CARLILE CAROLYN J MRS
129 MC RAE DONALD T 544-7037
131 HORNBACK DONALD W 545-8312
133 ERWIN GORDON D
138 MARTINEZ NICHOLAS 544-2134
140 STEVENS VICKY N MRS 546-3025
143 DAVIS ROY L • 542-1794
147 BURKARD THOS C 546-7983
215 FORSYTH NORM •

49

FLOOD RD -FROM US HIGHWAY 101 FREEWAY EAST AND WEST, 1 NORTH OF KAWANA SPRINGS RD

---ZIP CODE 95401

SANTA ROSA SAVINGS AND LOAN ASSOCIATION
HOME LOANS – INSURED SAVINGS
HEAD OFFICE: 835 - 4th STREET, SANTA ROSA PHONE 545-2525
BRANCHES: 702 BROADWAY, SONOMA PHONE 938-8541
325 MAIN STREET, LAKEPORT PHONE 263-5401
999 GRANT AVENUE, NOVATO PHONE 892-2401

21
FLORAL WAY -FROM DEAD END 1 EAST OF WEST CITY LIMITS, 2 NORTH OF STEEL LA

---ZIP CODE 95401
2097 WENGLER THOS R • 546-5245
2101 HEMENWAY DONALD •
2105 MC CRAY LESTER D • 546-3624
2109 WATCHORN HENRY J • 546-7342
2120 ARATA STANLEY D • 545-7933
2130 GENTRY CHARLES V • 542-6095
2150 AMBROSE DEAN E • 544-0997
2158 PATTON DONALD K • 545-9461
2170 AUGUST ROBT R • 545-1336
2175 HONZIKS RICHD C • 544-3714
2185 MAYO HENRY K • 546-4910
2195 ROSSMAN MERLE E • 545-0533
2217 BERTOLI PAUL P • 546-7074
2220 NYSTROM ARTH M 546-8290
2227 HAWKINS THEO K • 542-1018
2239 BACHAND NORMAN J • 542-2011
2240 WRIGHT & WRIGHT CONCESSIONARES 545-9066
WRIGHT TED J • 545-9066
2245 LONDON WM H • 545-2272

37
FLORENCE AV -FROM 501 HEWITT SOUTH, 1 WEST OF N DUTTON

---ZIP CODE 95401
404 MEREDITH DORIS
416 SILVA ANGEL

29
FLOWER AV -FROM SANTA ROSA AV EAST, 1 SOUTH FROM BARHAM AV

---ZIP CODE 95404
360 VALLI BARTOLO
362 HEWITT WM A
366 ANDERSON RICK 542-6338
367 HYSTROM GARY
370 VACANT
372 VACANT
376 VALLE JAMES B
380 ROBBINS KENNETH C 544-5923
382 PIERCE CLARA H MRS
384 CHOQUETTE NORMAN R • 546-3767
386 SMITH R MRS
419 AUGUST JOSEPH • 545-0369
427 PRICE JAMES A • 545-6676
428 CABRERA VICTOR
439 PRICE MYRTLE M MRS • 546-0557
440 MORENO ARMAND
448 KILPATRICK BARBARA MRS 544-8170
451 DOLGOFF MICHL D • 542-8614
452 MORDECAI W HAROLD • 546-5983
465 PAYNE JAMES R • 542-2598
470 PETERSON THOR H • 542-5607
475 MC REYNOLDS FRANCIS L • 542-4660
511 MC CABE WM W • 545-2661
512 VENTURACCI BRUNO M • 546-6107
512A MC DONALD ROGER
523 KELLY JOSEPH A • 542-6366
535 JACKSON JOSEPH R • LI5-5078
536 WHITTEL MARGE MRS 546-2669
538 ALBERT THEO W • 542-4645
540 WRIGHT JANE M MRS • 542-8902
547 MANNIX RUTH W MRS • 542-4591
548 VEACH CLIFFORD L • 545-4721
550 MOUYER LEON L • 542-6575
553 DE LONG EDMOND L
554 HESSION HARRY J •
567 HUTCHINSON GEO A • 542-6564
579 AVILA JERRY 546-4027
585 MATTEI WALTER L • 545-9476

19
FOLEY ST -FROM US HIGHWAY 101 WEST, 1 SOUTH OF JENNINGS AV

---ZIP CODE 95401
10 VACANT
12 RAINBO RUG MART
DUNLAP BOYD
30 STERLING MACHINE WORKS 544-7457
45 VACANT
51 SCUDDER'S LAURA (WHSE) POTATO CHIPS 545-3191
116 VACANT
117 PACIFIC TELEPHONE & TELEGRAPH CO GARAGE 546-2123
120 SANTA ROSA FROZEN FOODS GRO & MEATS WHOL 545-8481
134 M & S FURNITURE (WHSE)
PIEXOTO DISTRIBUTING CO (WHSE)
135 PACIFIC TELEPHONE & TELEGRAPH CO (EQUIP YD) 545-7480

30
FOOTHILL DR E -FROM FOOT OF E HAVEN DR EAST

---ZIP CODE 95404
1543 IMRIE EDGAR A • 542-4309
1559 KEEGAN JAMES B • 542-0235
1660 VALENTINE HELEN M • 545-4273
1665 MC GOVERN EARL F • 544-3844
---GRACE DR INTERSECTS
1670 ROCK FRANK C • 542-1505
1671 COLOMEANO FRED GENL BLDG CONTR • 545-4443
1711 TAYLOR J DONALD •
---MENDOTTA WAY INTERSECTS
1714 PITALO JOHN E • 542-0475
1715 OLSON HERBERT T • 544-5515
1719 SNEED THURMAN • 542-5691
1811 BRYAN RODERICK R • 545-7603
1814 MORRIS EVELYN T MRS • 546-3437
1819 JORDAN JOHN H • 542-5473
---GROSSE AV INTERSECTS
1921 PISENTI EDW J • 546-2620
1926 DE GOLIA PERSHING •
1938 HAMILTON DE FOREST • 542-6064
1939 HAYS JOHN E • 544-4060
2000 THOMPSON ROBT R • 542-1431
2007 WAREHAM RALPH • 546-3022
2045 ROBBINS R DEE • 542-4786
2049 WAY ROLAND A • 546-1674
---E HAVEN INTERSECTS
---E HAVEN INTERSECTS
2055 KILLIAN REMOS A • 546-9153
2111 JUDAH CECIL F • 542-3810
2114 BRINE MONTY A • 542-3413
2125 CLARY RAIMOND F • 546-3737
2130 CARPENTER CALVIN L • 542-1136
2133 HUDSON ROGER P • 542-5378
2136 HALL NELL W • 542-7530
2139 SIMPSON GLEN R JR • 542-4387
2140 FRANCHETTI MICHL • 546-8985
2145 CAMPBELL DWAIN • 545-3088
---SIESTA LA INTERSECTS

PIANO & ORGAN HOUSE
MUSIC SCHOOL
1599 CLEVELAND AVENUE, SANTA ROSA
PHONE 542-4546

Consult the CLASSIFIED LISTS of the DIRECTORY
If You Would Find What You Wish to Buy

HALL & SON, INC.
H & C METAL PRODUCTS
Plumbing - Heating - Air Conditioning - Plumbing Supplies - Appliances
3555 Airway Drive, Santa Rosa — 546-3040 — Coddingtown

17
FRANCIS ST -FROM BRIGGS EAST, 2
NORTH OF CARRILLO

---ZIP CODE 95401
21 PEGG ERNEST OIL CO DISTR
546-0900
QUAKER STATE OIL DISTRIBUTORS
LUBE OILS 546-0900
35 WILLIG FREIGHT LINES TRUCKING
546-3306
37 ATLANTIC RICHFIELD CO PRODUCERS
542-2570
49 NO RETURN
SANTA ROSA JUNK CO (STORAGE YD)

21
FRANCISCO AV -FROM SAN MIGUEL AV
NORTH AND WEST, 2 WEST OF
RAILROAD TRACKS

---ZIP CODE 95401
2192 LIPPINCOTT EMMERT • 545-4569
2218 DIAS JAMES 545-5265
2220 DIAS DEOLINDA
2225 LESLIE EDGAR 546-4699
2231 HOECKER RUDOLF A • 545-4769
2232 DEAS JOHN R 546-4075
2234 ERVIN LEAH MRS • 545-2803
2289 MALUGANI BERT 545-2101
2291 KIRBY TOM R 544-5260
2297 SAGER PAUL A • 545-1183
2300 CUOCO ALESSIO P 545-2651
2407 STYLES ALBERT H •
2407B VACANT
2520 MEDEIROS WILLIAM • 546-6327
2544 DEAN L R • 545-1355
2548 HARAIS JAMES W • 544-3254
2560 RICE PARKER B • 542-2956
2810 BROONER HARRY L • 546-9971
2820 SHELLEY RAYMOND D •
2906 VACANT
2914 UNCIANO MARIANO U • 542-3663
3020 KEISER WALTER E •
---FULTON RD INTERSECTS

16
FRANKLIN AV -FROM END OF MC DONALD
AV NORTHWEST

---ZIP CODE 95404
1525 BURNETT WM N • 542-1757
1545 BURNETT TED • 545-1965
1563 HAYNES DARRAL 545-5596
1565 KETCHAM CLARENCE S 545-4152
---MONROE ST INTERSECTS
1625 SONOMA COUNTY MEDICAL SOCIETY
542-2224
FOUNDATION FOR MEDICAL CARE
OF SONOMA COUNTY 542-2228
1649 CUSSINS JOHN E •
1653 GAST ROBT B 545-5490
1655 RUMSEY BEATRICE MRS •
546-9973
---CARR AV INTERSECTS
1701 DUNCOMBE A JANE • 544-2043
1705 THOMPSON VERNON • 542-5048
1715 HARRIS BLANCHE L MRS •
542-3598
1733 TRAVIS DEAN O • 545-5278
---NORTH AV INTERSECTS
1817 HUFF JOHN W
---MURDOCK LA INTERSECTS
---SILVA AV INTERSECTS
1900 ODD FELLOWS CEMETERY ASSN OF
SANTA ROSA 542-1580
SANTA ROSA MEMORIAL PARK
CEMETERY 542-1580
18
---MC DONALD AV INTERSECTS
1917 PIONEER CONCRETE CO CONTRS
546-0828
2000 GRANNY GOOSE PCTATOE CHIPS
(WHSE)
SAN FRANCISCO EXAMINER
2012 HEAD HERBERT R • 545-3744
2020 DOMENICHELLI BARBARA 546-2323
---QUEBEC TER BEGINS
2038 PEARSON JENNIE M MRS
2046 VIA LEWIS L • 542-7807
2056 BIGHAM MARTHA F MRS •
542-1238
---GAY ST INTERSECTS
2095 FRANKLIN PARK PRE-SCHOOL
CENTER INC CHILD SUPERVISION
546-7330
2108 DE MATTEI ROBT S • 546-0335
2122 HUFF ARTH J • 546-4760
2136 MACPHERSON ROBT C • 545-4233
2150 BELL GEO
2162 FITZGERALD DONALD W •
545-5953
2174 YOUNG HARRY • 545-4783
2180 GRAHAM KENNETH A • 546-0201
2185 WOLF PAUL • 542-2211
2187 TAYLOR ROBT D
2188 PEARSON JACK R • 546-9020
2189 VACANT
2191 VACANT
2193 CARROTHERS JANE M MRS
542-6529
---DANBECK AV INTERSECTS
---CREST DR BEGINS
---LEWIS RD INTERSECTS
2300 FULWIDER EARL N • 545-1428
2310 MAC PHEE WM
2311 VACANT
2315 CURTIS MELVIN H • 542-0633
2320 CHARVOZ ALAN M 545-5038
2330 NUZUM HENRY L • 542-1672
2333 KITTRELL AUBREY T 544-6667
2335 VACANT
2336 FRANCHETTI PETER A 544-4661
2337 MAC DONALD JOHN A • 544-3050
---LAVERNE AV BEGINS

40
FRANKS CT -FROM 1146 EVANS IN A
SEMI-CIR

4004 PRESTON ANTHONY N
4005 VACANT

SANTA ROSA FURNITURE CO.
LOOK FOR THE BILTWELL LABEL
Where Good Furniture Is Not Expensive
4th and A Streets, Santa Rosa Phone 545-1901
Serta MATTRESS and BOX SPRINGS

THOMPSON CLEANERS
BETTY and JESS EZELLE
PHONE 545-4172
4040 MONTGOMERY DRIVE SANTA ROSA

Bishop Hansel FORD
FOR FORDS CALL: 542-0620
SERVICE 421 "B" STREET
SALES 430 "A" STREET
SANTA ROSA
"Value Thru Volume"
BISHOP HANSEL LEASING INC.

REDWOOD EMPIRE
ADJUSTMENT BUREAU
1030 2nd Street Collections Phone 546-2700

FRANKS CT--CONTD
4007 ANGERMAN MICHL F • 542-6004
4008 VACANT
4011 CHILDRESS GEO E • 546-6993
4012 COCHRAN LYLE H • 542-8868
4015 GONFIOTTI JOSEPH B • 546-0681
4016 DICKERSON ALBERT L DRY WALL CONTR • 545-5928
4019 O'BRIEN JOHN V • 545-0299
4020 JAEHNIG CLAIR J • 542-8827

35
FRANQUETTE AV -FROM MONTGOMERY DR SOUTH, 1 EAST OF HAHMAN DR

---ZIP CODE 95405
304 CROZIER ROBT J • 542-7233
422 STEWART EDNA D MRS • 542-4244
430 MURRAY LAURA A MRS • 542-5980
---MIDWAY DR INTERSECTS
510 RUTTEN ALBERT F • 545-3533
515 BROWN FRED D • 546-1363
520 MARLETTE VINCENT I • 546-5026
---MAGOWAN DR INTERSECTS
540 GOROSTIZA LUIS • 545-8233
---SONOMA AV INTERSECTS
614 GROPPO ANNE MRS • 545-1926
619 DEBROTINIC JOSEPH J • 546-4082
---CLAREMONT DR INTERSECTS
712 QUINLEY LESTER H • 546-9679
721 GARRETT NEWTON K • 542-2547
724 CRUNK CARLTON 544-2055
800 CALLORI FRED L • 546-1659
806 MC CHRISTIAN ELMER O • 542-5797
---VALLEY CENTER INTERSECTS
811 WARDLOW CHARLES J •
822 VON ARX C RODNEY • 545-5185
823 WALIUS CHARLES P • 546-3276
---VILLAGE SIDE INTERSECTS
838 BEGLIN JOHN F • 542-5124
900 JOHNSON DORA M MRS • 546-1858
908 CONROY HENRY E • 544-1763
913 JOHNSON ESTHER S MRS • 546-1802
920 CARRILLO MICHL
925 KIRKPATRICK ROBT J • 544-5075
936 PORTER LAWRENCE • 545-0708
1000 VACANT
---PATIO CT INTERSECTS
1019 VALLERGA JOHN M •
1024 STICKNEY IOLA MRS • 542-2334
1031 HUMPHLETT MARY MRS •
1032 SWANER GILBERT J • 546-1518

32
---SPRING CREEK DR INTERSECTS
---MAYETTE AV BEGINS
1105 WILSON HARRIS J
1224 DETWILER APPLIANCES 546-9600
DETWILER GLENN H • 546-9600
1248 GOEBEL JAMES F • 545-1231
1270 ROBERTS ERNEST G • 546-7126
1288 BACH KENNETH J • 544-3322
1400 BOYCE JACK E • 545-1752
1420 RATHBUN GAIL D • 542-4550
1428 VACANT
1470 PETERSEN PATRICIA MRS 545-0932
1472 DICKERSON RICHD 544-6739
1478 BOLLES GROSVENCR 545-0896
1485 WATSON MANFORD C • 546-4268

36
FRAZIER AV -FROM PETALUMA HILL RD EAST, 3 SOUTH OF BENNETT AV

---ZIP CODE 95404
612 HARRISON ARCHIE B • 545-1315
---RUTLEDGE AV INTERSECTS
730 DITTMAN OTTO 544-7828
737 WEST VIOLET G MRS • 546-8331
738 BENNETT HUGH E 542-1847
740 FREED JOSEPH • 545-6109
747 VACANT
750 MENDONCA WILFRED 544-5192
767 WORKOVER JESS • 542-5420
777 HURLEY EDW L • 546-2003
---GRAND AV INTERSECTS
806 CAPOYIL JACOB
807 DALTON JOHN C 546-3790
808 VANBULS DAVID 544-0970
810 EKERUO TONY C
812 ZIRO PHYLLIS M 545-1063
815 MC CABE TYE
816 MORENO CONRADO • 544-4707
819A BAKER SHIRLEY K
819B MILLER JON E
819C NO RETURN
819D PATTERSON CARL A
819E HUTCHINSON SAML E 546-8045
819F PERRYMAN BERTHA MRS 545-8232
822 AHNER EMIL A • 544-1484
831 NO RETURN
---DE TURK AV INTERSECTS
919 HERRON EDW L
923 BARNETT BARBARA MRS 542-8755
924 BOCCALEONI MAE MRS •
PERACCA JOSEPH 546-1106
931 FOX RAY D REV • 545-7772
931A MC COY GERTRUDE MRS
941 VACANT
943 CHISHOLM RANDOLPH
957 MARZOLF ARLENE L MRS 544-4127
958 FINNEY WILBUR D • 545-7069
960 HANEY GRACE C MRS • 545-2681
964 EDWARDS FAY • 542-7279
---TEMPLE AV INTERSECTS

23
FREDERICK ST -FROM RIDMAR AV SOUTH, 3 WEST OF RIDLEY AV

---ZIP CODE 95401
1544 FULLER ALF E • 544-1583

30
FREMONT DR -FROM MISSION BLVD EAST THEN SOUTH, 1 NORTH OF VINE

---ZIP CODE 95405

THIRD AND WILSON STREET, SANTA ROSA
MEAD CLARK LUMBER COMPANY, Inc.
Your Home Owned Yard
Free Delivery to 50 Miles
PHONE 542-4141

SANTA ROSA TELEPHONE SECRETARIAL SERVICE
PERSONALIZED ANSWERING
3706 MONTGOMERY DR., P.O. BOX 672, SANTA ROSA PHONE 542-3112

INSURED SAVINGS — HOME LOANS
Summit Savings AND LOAN ASSOCIATION
FEDERAL HOME LOAN BANK SYSTEM MEMBER
FEDERAL SAVINGS AND LOAN INSURANCE CORPORATION SAFETY OF YOUR SAVINGS INSURED UP TO $15,000
715 Hahman Drive, Montgomery Village Phone 546-0544
614 Fourth Street, Downtown Branch Phone 545-0680
119 North Main Street, Sebastopol Phone 823-7411
3300 Jefferson Street, Napa Phone 255-3310

FREMONT DR--CONTD
2111 LOWDER VESTER L • 539-1085
2115 HARRISON JAMES C • 539-1840
2119 CONSTABLE WM
2120 MALLON RHODA M MRS
2123 LARSON MARVIN D • 539-9109
2124 BOWES JOHN C •
2127 FERNANDEZ ALFREDO 539-0127
2128 WOODSIDE WAYNE H •
2131 TURNER MARSHALL W • 539-4537
2132 CHRISTENSEN DON F • 539-1596
2135 SHAH S N • 539-4072
2136 PAULINE PAT MRS • 539-2726
2140 DE VRIES WADE E 539-2563
2216 GROVE MARTIN J •
2217 LEDOU WALTER E •
2220 PECORE JAMES A
2221 HENNINGSEN JIM • 544-4998
2224 BURGESS ALF B • 539-9376
2225 PEARSON FRANK R • 539-2753
2228 ERGO RICHD W • 539-0132
2229 SCOTT DONALD
2232 ANDERSON KENNETH L

42
FRESNO AV -FROM SEBASTOPOL RD SOUTH, 4 WEST OF STONY POINT RD

---ZIP CODE 95401
910 EMPIRE VETERINARY CENTER 545-3909
W-R VETERINARY SUPPLY 545-3909
911 MANNI DONALD E 544-0760
950 SANTA ROSA LIVESTOCK AUCTION YARD 545-6350
JEROME JAMES 545-6350
1001 GUILLORY MIKE • 545-4388
1061 SOLIE MELVIN J • 545-0906
1071 IMPELIDO FLORA MRS • 545-6615
1101 IMPELIDO LOPE B • 545-0807
1129 ASKEW MARVIN M • 544-8344
1139 GANDING JOHN M • 545-4945
1143 PINE ALICE MRS • 546-6908

10
FULKERSON ST -FROM 1537 KING EAST

---ZIP CODE 95404
975 KETCHAM WILSON J • 542-7348
1050 WALLMER CHARLES D
1051 JOHNSON DAVID L 544-6692
1052 DOBSON CECIL W 545-2147
1053 DALLMAN LYLE
1083 ROE CAROLINE C • 544-2529
1085 YEAMAN WANDA MRS 542-6153
1087 VACANT
1091 NO RETURN
1095 SCHULTZE MILITZA MRS 544-6591
1099 VACANT

16
---WRIGHT ST INTERSECTS
1115 RHODES DRUSILLA H MRS •
1125 BLACK EDITH B MRS • 545-0970
1128 NO RETURN
1146 PATTERSON FRED • 546-8607

44
FULTON RD E -FROM OLD REDWOOD HIGHWAY N WEST, 1 SOUTH OF MARCH WEST SPRINGS RD

---ZIP CODE 95401
18 MEREDITH LAWRENCE M • 546-3201

21
---REDWOOD HWY INTERSECTS
---SOMMERS ENDS
1000 DE BONIS & ESPOSTI GARAGE 546-1857
INTERSTATE BATTERY SYSTEM 546-9907
1025 MENINI ANTHONY R • 546-0400

19
FULWIDER AV -FROM ELLIOTT AV NORTH, 1 EAST OF ALBANY DR

---ZIP CODE 95401

41
FUTURA WAY -FROM LOS ALAMOS NORTHWEST, 3 EAST OF SONOMA HIGHWAY

---ZIP CODE 95405
5741 FOULKES HARVEY B • 539-2228
5745 ANDERSON JOSEPH E • 539-9565
5760 BOHRER BYRON H • 539-2139
5789 KEEGAN JOHN E • 539-9061

38
GAINSBOROUGH AV -FROM CANTERBURY DR EAST, 1 SOUTH OF BETHARDS DR

---ZIP CODE 95405
2203 JAMES KENNETH • 545-6248
2208 CASTOR ELMER M • 544-5322
2209 ROLOSON RICHD B 545-5826
2214 STEARNS PAUL E • 546-5006
2215 HODAPP MERRIWELL M • 545-7568
2220 TOBENER CONSTRUCTION INC BLDG CONTRS 545-3694
TOBENER RALPH E • 545-3694
2226 HANSEN GORDON E • 542-4340
2227 MILLER MICHL T •
2233 SHANNON GEO A 544-4257
2232 DOOLITTLE LOU H 542-2301
2235 NO RETURN
2238 RUSSELL JOHN B • 544-1922
2239 CRAMER ROBT L 546-0757
2245 STENDER ROBT V • 542-0516
2311 LACUES RENE • 544-3878
2315 ROBERTSON WILLIAM J

30
GANDUL CALLE -FROM SUNSHINE AV NORTH, 3 EAST OF MIDDLE RINCON RD

---ZIP CODE 95405

EMPIRE COLLEGE OF COMMERCE
MARY M. THURMAN — ADMINISTRATOR
COMPLETE BUSINESS COURSES APPROVED FOR VETERANS
37 OLD COURT HOUSE SQUARE, SANTA ROSA PHONE 542-7634

"SPURGE" HENDERSON BAIL BONDS
LOW RATES OPEN 24 HOURS FAST SERVICE
408 Santa Rosa Avenue, Santa Rosa Phone 542-7050

GANDUL CALLE--CONTD
922 PIKE PAUL PAINTING CONTR • 539-1627
926 POPE EDW C GENL BLDG CONTR • 539-1072

43
GARDEN ST -FROM WILLOW SOUTH, 2 WEST OF PIERSON

---ZIP CODE 95401
104 TAVASCI ALBINO M 542-4698
105 CARROLL JOSEPHINE G MRS
110 STEPHENSON MILDRED P
115 ROSSI MICHL • 545-7268
118 KOLNES ISACC • 542-2494

42
GARDNER AV -FROM STONY POINT RD WEST, 1 SOUTH OF SEBASTOPOL AV

---ZIP CODE 95401
2144 HOWLETT LLOYD A • 542-7576
2150 MAZZONI ERMINA MRS •
2158 MONTGOMERY JOHN L 545-1324
2166 SODERQUIST CHARLES R • 546-1351
---KENMORE LA INTERSECTS
2200 YOKOYAMA FRED GDNR • 545-9424
2206 HAMAMOTO CHESTER S
2208 DELIMONT RALPH
2212 FUJIHARA MASAHIKO • 542-2246
2255 HAUBER ARTH H • 545-4997
2261 LUCHSINGER JOE P • 545-2267
2262 FURUTA MINOBU • 542-2442
2263 FARSCHMAN HENRY G • 545-7932
2306 PAPERA DANL M • 542-7479
2309 PETERSON ROBT R • 545-5865
2310 PEREZ JESUS •
2313 FEHRMAN EDMUND P • 542-1534
2317 BOWERS RAY L • 542-4085
2321 SBRAGIA GIOVANNI • 545-5698

30
GARFIELD PARK AV -FROM GOLD LAKE DR NORTH, 1 EAST OF OAK LAKE DR

---ZIP CODE 95405
406 MEDDERS WAYNE K •
409 COOKSTON ERNEST E • 539-2852
410 VACANT
414 VACANT
417 LOVE HARRY J •
418 POMPEO TONY • 539-9728
422 FLECK RAPHAEL • 539-2641
423 SHARMAN DICK • 539-2147
---MONTE VERDE DR INTERSECTS
442 FITZHUGH MERLIN S • 539-1618
444 LOUNHARDT J • 539-9671
448 VACANT
---SILVER LAKE AV INTERSECTS
501 VACANT (501 THRU 505)
502 LLOYD WM • 539-2996
509 SCHOENTHAL WESLEY • 539-3528
510 STRAESSLER EMIL • 539-3609
513 VACANT (513 THRU 517)
514 CHAPIN VERNON P •
518 WEBB FRANK •
521 MC CORQUODALE DONALD A • 539-2473
522 HESS JOHN M • 544-7731
526 HUNTER R B
530 NELSON O RAY ARCHT • 539-9198
538 GRACE WM P • 539-2083
---OAK PARK WAY INTERSECTS

23
GARON RD -FROM STEELE LA SOUTH, 1 EAST OF MARLOW RD

18
GAY ST -FROM 2055 FRANKLIN AV NORTH AND EAST

---ZIP CODE 95404
915 MC DIARMID AGNES M MRS • 546-4701
918 VACANT
924 BAGUIO ROBT F
---DANBECK AV INTERSECTS

22
GEARY DR -FROM BRYDEN LA NORTHEAST

---ZIP CODE 95404
1901 CANTU ROBT L • 546-1507
1910 BOSSA ELAINE M • 546-2908
---JAMES DR ENDS
1914 GIUSTO JOSEPH A • 546-3933
1918 STEFANI JAMES • 545-7756
1921 CORBIN C PAUL • 546-0420
1922 WRYMORE DUDLEY E • 542-2992
1926 ROMERO JOHN G • 546-0893
1930 FILIPPINI EUG • 542-0249
1932 SANDKULLA BEN L • 546-7097
1936 LILLEY ELVIN C • 542-3586
1940 FRIEDMAN BENNY • 542-1258
---FINLAW ENDS
1943 MC VICAR HECTOR J 546-1308
1946 DAVIS JERRY E 542-5906
2080 WILLIAMSON WARREN R • 542-0748
2090 OLIVA FRED J • 542-2639
---JULIANNE PL ENDS
2100 COHEN ARTH J • 545-4687
2101 SIPE DALE • 546-1099
2112 KROTKY THEO M • 545-6373
2120 CHURCHILL ROBT W • 542-4682
2132 BIRGENHEIER MICHL • 542-1462
2140 EGGERS EMILEI MRS • 542-4587
2152 COALE JACK M 545-8998
2155 SHIRRELL HOMER H • 545-7715
2160 TECKEMEYER ROBT A • 542-4962
---EL CAMINO WAY INTERSECTS
2201 RICHARDS HERMAN O • 545-2214
2202 STEEVER CALVIN S • 546-9707
2215 PARKER IRVING J 545-4063
2303 MILLARD J REEVES •
2320 CRELLIN ADELINE MRS

34
GEORGIA ST -FROM SOUTH E ST NORTHEAST

---ZIP CODE 95404
900 ARNOLD ELIZ MRS 546-4043
904 PERLEY MINNA F MRS • 542-5046
918 NO RETURN
919 DAYWALT WM E • 546-2938
919A GUYETTE EDW A
921 CLEMONS CLIFTON C • 542-1658
924 MARKLEY DOROTHY E MRS • 542-5224
925 BOGART SAML E • 542-4880
929 ENGLAND HOWARD L

TALMADGE
"BABE" WOOD CO.
"The Home of Friendly Service Since 1927"
CADILLAC—PONTIAC—TEMPEST—FIREBIRD
505 Mendocino Avenue, Santa Rosa 545-2232

Who Sells It?
Is Answered by the Classified Business Lists in this Directory

More goods are bought and sold through the Classified Business Lists of the Directory than by any other medium on earth.

HAMILTON SALES CO.
New and Used Building Materials — Plumbing Fixtures and Supplies
COME AND SEE OUR COMPLETE LINE
4241 Santa Rosa Avenue, Santa Rosa Phone 546-7666

SANTA ROSA SAVINGS AND LOAN ASSOCIATION
HOME LOANS — INSURED SAVINGS
HEAD OFFICE: 835 - 4th STREET, SANTA ROSA PHONE 545-2525
BRANCHES: 702 BROADWAY, SONOMA PHONE 938-8541
325 MAIN STREET, LAKEPORT PHONE 263 5401
999 GRANT AVENUE, NOVATO PHONE 892-2401

GEORGIA ST--CONTD
930 HERREN FANNIE MRS • 545-7273
993 CAIN GLADYS F MRS • 545-0751
936 OLIVER MAY •
937 SCHICK ERNA MRS •
941 BULOT ELIE •
942 HALFORD FRANK P 545-2030

7
GERARD AV -FROM 1400 SLATER EAST

---ZIP CODE 95404
629 SCOTT BYRON T • 546-7472

42
GIFFEN AV -FROM STONY POINT RD WEST

---ZIP CODE 95401
2150 KEEHN DONALD L 546-5863
2155 SHAFFER GERALD O BLDG MTCE • 546-7156
2200 SUNLIGHT SWIM SWIM CENTER 546-5863
2237 HANSON RONALD A 545-6588
2351 PRATT JERRY W 544-7771
2400 BRUNT CAROL R MRS • 542-7402
2491 JORGENSEN WM B 545-4212
2497 COLEMAN ARTH A • 546-1411
2503 MC KINNEY HELEN MRS • 542-7914
2589 VEILLEUX RICHD M • 545-0169
2590 VARNADORE HORACE B • 542-4570
2599 ANNESS VAL E • 545-2274
2602 SOMA MYRTLE MRS • 546-6706
2604 STORRS BENJ
2610 MORTENSEN GERALD W • 542-0649
2611 BRUNT PAULINA Z MRS • 546-1117
2616 EWING ERLE E • 545-2781
2620 ANNESS JESSE A • 545-7774
2728 VACANT
2734 VACANT
2789 OPTICAL COATING LABORATORY INC OPTICAL GDS MFRS 545-6440

26
GILBERT DR -FROM MONTGOMERY DR NORTH, 1 WEST OF FARMERS LA

---ZIP CODE 95405
202 FRASER ELIZ 546-6043
205 AZEVEDO MARYANNA MRS 546-3035
206 CALDWELL MELVIN H • 546-6875
211 MEYERS WALTER E • 542-4378
214 LEWIS MASON B BLDG CONTR 546-0510
217 BASSETTE MILLE C • 545-5837
220 NO RETURN
223 STEVENS ELDON F 544-1978
226 RIOS PETER B • 545-8820
229 OSBORN KENNETH O
232 FRANKFORTER JOHN O • 545-5935
308 PEZZI FILOMINA T MRS • 544-4164
309 LEWIS ALBERT A • 544-4582
314 RILEY WM J • 545-2899
315 COOK CECILIA MRS • 545-4325
320 MITCHELL PAINTING AND DECORATING 546-0729
MITCHELL HERALD • 546-0729
321 SCHIEFELBEIN JAMES L • 542-5884
326 SEBLEAN STEPHANIE MRS •
327 VACANT
REAR BRUNO EMILY MRS

40
GLACIER CT -FROM TAHOE DR EAST, 1 SOUTH HOEN AV

---ZIP CODE 95405
4013 HAMILTON BILL
4017 SMITH ELLSWORTH T JR • 542-3479
4018 NELSON CRAIG S • 542-5339
4022 JOHANNSEN MILO • 542-7789

43
GLENBROOK DR -FROM WESTBROOK DR WEST, 1 NORTH OF ROMERO WAY

---ZIP CODE 95401
1448 CAMERE FERNANDO M • 545-8956
1452 SWEET NORMAN C • 544-0161
1455 MELENDEZ SERJIO • 545-0103
1456 WRIGHT WM D • 545-7593
1459 CALLAGHER JOSEPH B • 545-8431
1460 KEY ROBT G • 545-1765
1463 MC DONALD DON R 546-1568
1464 KIMBRELL BYRON G 545-8272
1467 MITCHELL RICHD H • 542-1655
1468 STOKES GENE K • 542-8164
1471 CARNES SAML S • 544-1426
1472 KIMURA TETSUMI J • 546-6473
1475 VOKRAL PATRICIA 546-9609
1476 HANSEL W CHARLES 544-5617
1554 DAVIDSON BARRY J • 546-4871
1557 DONAHUE JOHN C 546-2892
1558 MILES JESSE •
1561 DAVIS DAVE E 545-6184
1562 GUNTER JOHN H • 546-9664
1565 EVANS JACK R • 544-1453
1566 FRAGUGLIA JOSEPH • 545-0480
1570 COATS SAM L • 546-2499
1574 DENNIS JESSE A • 546-8971
1578 SMITH DESMOND L • 542-6304
1582 MAY JOHN E • 546-9381
1586 MILLER ERROL L • 546-6386
1590 BROWN EDW C • 546-9553
1614 SMITH ORD H • 542-2406
1618 FOSS CHRISTINE MRS •
1619 GIBBS GARY T • 545-6798
1622 WILLIAMS RAY R • 546-7767
1626 GRANNEMAN DOROTHY J MRS • 545-2148
1630 BARANZINI JO ANNE MRS •
1634 SPECHTIG LESTER R 546-1739

18
GLEN ECHO DR -FROM 3515 CHANATE RD NORTH

---ZIP CODE 95404
3220 MARTIGNOLI RAYMOND W • 546-8239
3325 MAC KENZIE SHELTON D • 545-1581
3334 MONROE LELAND D • 542-7296
3339 HARDISTY LOREN G •
3352 LEISEN WM C JR • 546-5182
3357 VACANT
3368 WATSON JAMES W 542-8209
3373 AVILLA JOHN A • 542-6097
3374 PETRESCU GEO •
3379 MITCHELL BLAIR • 546-1737
3380 HANLON JACK J • 546-3285

GLEN ECHO DR--CONTD
3382 KEYES JAMES E • 545-6219
3385 HELM FRANK M • 542-7878

45
GLENGREEN CIR -FROM 6866 OAKMONT
DR NORTH

---ZIP CODE 95405
1 DRISCOLL WM • 539-3036
2 VACANT
3 WHITEHEAD FRANK G • 539-9422
4 WILSON BRYAN O • 539-1926
5 BERRY KATHLEEN 539-0475
6 ROARK IRA E • 539-9202
7 WILSCN W C 539-1458
8 WEBER H LELAND • 539-4774
9 HALL MYRTLE E MRS • 539-3412
10 HARZFELD ARTH J • 539-3279
11 GADSKE RICHD E • 539-9155
12 BURKS DELTA F MRS • 544-7306
13 VACANT
14 VACANT
15 MAHONEY SAM M • 539-2983
16 VACANT
17 VACANT
18 DAVIS JAMES
19 HOYLE CECIL W • 539-9415
20 EDMONDS ROY G • 539-2438
21 VACANT

15
GLENN ST -FROM LINCCLN NORTH, 1
WEST OF MENDOCINO AV

---ZIP CODE 95401

17
---COLLEGE AV INTERSECTS
1108 VACANT
1112 VACANT
1113 HOXIE BESSIE C MRS 546-2724
1116 SMITH DAVID 544-3696
1117 BATHURST BERTHA B MRS
545-6617
1119 KATZ MIRLA MRS 544-2473
1125 URMANN NELLIE M MRS
---CARRILLO ST INTERSECTS
1203 STARK WM A • 542-3128
1207 SAFFELL HERBERT R • 545-4528
SAFFELL CLAIRE C MRS MUS TCHR
545-4528
1210 VACANT
1216 FIELDS WM A 545-6952
1217 NAGLER ARTH W • 542-5035
1218 VACANT
1219 BARHAM ARDEZ E • 542-5786

1220 STEIN EARL 544-8835
1221 YAEGER ELIZ MRS 544-4347
1222 NO RETURN
1224 GREENHECK JOHN H 544-0300
1224½ MC PHERSON IRENE 542-7145
1228 PELLOUX MARIA J MRS •
545-5912
1235 YAEGER STEVE S • 542-0241
---BENTON ST INTERSECTS
1245 ELLMACKER JOHM M • 542-5927

1249 BOLESTER FLORENCE • 542-5529
1253 SHEA PERRY M • 542-7219
1254 JORDAN JAMES S
1265 DRESBACH WM •
1271 MARCUCCI PETER P • 545-0943
1280 KNOX CHARLES C 544-1491
1285 PALMER GLADYS
---DENTON WAY INTERSECTS
1289 MANNING CAMMIE MRS 542-4563
1290 LINDELOF PHILLIP L • 545-0741
1292 SCHUPBACH MILTON • 545-7723
1295 EDGAR KENNETH W
---RIDGEWAY AV INTERSECTS

24
GLENWOOD CT -FROM 1122 SONOMA AV
SOUTH, 1 EAST OF WALNUT CT

---ZIP CODE 95405
125 MICHELSON EDW M 542-5011
133 VACANT
138 BOSSA EDNA M MRS • 545-1833
140 MORROW JAMES • 542-4007
141 RENGA KARLIS • 542-4853
142 FREUDENBERG ALBERT 546-9648
146 FREI PATRICIA MRS •
147 ROGINA RAYMOND F • 542-4657
148 SHARKEY ROBT L •
151 WEBER MINETTE MRS •

31
GLORIA DR -FROM 2354 DUTTON AV
WEST, 1 NORTH OF HEARN

---ZIP CODE 95401
1018 GOODWIN BARNEY 542-4537
1029 SCHELLDORF LA VERE D •
542-7271
1030 MALIK IRWIN C • 545-5380
1041 HAP'S HOME TV REPR • 546-0159
ARNOLD EVERETT C •
1042 GRAHAM VOLLIE 545-1972
1102 MELLO MANUEL S • 546-2439
1111 OLIVER BARTON D • 546-0881
1114 BRYHAN ELDON J •
1119 AMSBERRY GLENNICE F MRS •
542-7473
1126 KNIGHT MELVIN J • 542-7573
1133 PRYDZ FRED P • 546-0258
1138 KANGAS EMIL M • 545-2380
1160 VACANT
1171 BRADY GERALDINE M MRS •
542-3034
REAR PEARCE EDITH
1200 HAMPEL ORVAL L • 542-9045
1201 SMITH LYNDON R 544-2047
1206 SANTIAGO JOSE J
1212 GILMORE GENE
1232 GROSE JAMES 542-6166
1233 MC EWEN RUSSELL W • 546-3946
1236 GREGORY HARVEY L • 545-4490
1248 BAIN ALDA L MRS • 546-2339
1257 WHITTON TEEL D II • 545-4751
1260 TAYLOR CECIL 544-3981
1272 ROETTGER MABEL E MRS •
545-2074
1279 LUURS MAYNARD D 544-1862
1325 BEYER EARL F 542-1968
---WEST AV INTERSECTS
1420 MILLER EARL JR • 545-7973
1425 FULMER FRANK
1437 FOWLER DON E
1443 VACANT
1444 SMITH GEO W • 545-6190
1468 VACANT
1473 MAY ERNEST L • 546-4817
1486 STONE LEWIS E • 542-6368
1492 TAYLOR JOSEPH R • 544-1307
1499 RICHUTTI FRANK P • 545-7958
1505 EASTIN JUNIOR T 545-9407
1508 CALLAHAN DAN W • 545-5468
1514 LOEFFLER FRANK J • 546-1784
1520 FLOWERS ORLA A
1523 NO RETURN
1525 NYSTROM JOE 544-4323
1527 NO RETURN
1531 SHORTSLEEVE NEIL • 545-7065
1532 KILASS JOHN • 546-7287
---WESTWOOD DR BEGINS
1605 WILES BARBARA MRS
1606 KACHMAN JOHN • 545-7278

41
GOLD DR -FROM EVONNE AV EAST, 1
NORTH OF SANTA ROSA CREEK

---ZIP CODE 95405

Redwood Empire Press
FOR YOUR PRINTING NEEDS
431 SECOND STREET, SANTA ROSA PHONE 546-1987

Where
To
Buy?
Consult
the
Classified
Business
Lists
In
This
Directory

GEORGE L. RICHARD-Realtor
Homes — Farms — Ranches — Income Property Management
"MULTIPLE LISTINGS"
2794 4th Street, Santa Rosa Phone 542-3207

GOLD DR--CONTD
5316 KNOTTS EDW R • 539-2632
5317 SHRUM KENNETH E •
5322 SHOULDERS MARIE R •
5325 CASTETTER ROBT D • 539-2763
5328 MC KNIGHT JOSEPH K • 546-5572
5331 HERRING ALTON J • 539-3222

5334 FALT GORDON T •
5339 COKE BEVERLY R • 539-4771
5340 ANDERSON DONALD W • 539-3506
5346 FREEMAN THOS C • 539-4205
5350 FREESE FRED • 539-9590
5355 MEYER RUSSELL 539-0145
5356 STOCKE PIUS • 539-4705
5361 LEIGH OLIVER G • 539-3543
5362 GAMBLE BERT E • 539-4552
5373 SCHWABEROW GEO H • 539-1158
5374 HOWELL MARY MRS •
5386 DIETSCHE FRANK O • 539-0419

30

GOLD LAKE DR -FROM 1 WEST OF OAK LAKE AV EAST, 1 SOUTH OF TUNISIA AV

---ZIP CODE 95405
5104 BAMFORD DANL • 539-4145
---OAK LAKE AV INTERSECTS
5107 BRYANT WM C • 539-4492
5108 COTE RICHD H
5111 AYE NORMAN F • 539-4218
5112 PUCKETT WARREN O • 539-1883
5115 SILVERTHORNE DON •
5116 FOWLE FREDK E JR • 539-4082
5119 MAXWELL MICHL S • 539-2934
5120 WILSON LARRY D • 539-0192
5124 CLARK JOHN W • 539-2951
5127 CHERNECKI STANLEY M • 539-9193
5128 CROWHURST JOHN • 539-4384
5131 MAJCHEREK MARY • 539-3620
5132 MICHAELS L F • 539-9735

---GARFIELD PARK AV INTERSECTS

42

GOLDEN GATE AV -FROM FRESNO AV WEST, 1 SOUTH OF SEBASTOPOL RD

---ZIP CODE 95401
3730 VAN ORNUM ROBT • 542-0181
3758 ALLEN JOY S
3784 HUSAR GORDEN R • 542-2527
3790 WEBB FRANK J • 545-3579
REAR CHANDLER SUE MRS 545-4843
3795 TOWNSEND DANL H CAMERA REPR 545-2523
3797 DAWSON MARY MRS • 546-0325
3798 POSCICH JOHN R • 545-8134
3842 JACKSON OLEN J • 546-6613
3850 BLANTON GLENN •
3853 SMITH HONEY H • 542-4248
3860 BEELER KENNETH W • 545-4683
3862 HARBERT DENNIS 545-4042
3870 KHRISTENSEN NIELS • 545-8299
3879 BATEREAU ROGER L
3890 GRAY VIVIAN MRS • 545-7260
3906 MARS HAROLD W 542-8990
3908 HITCHING ANDREW JR 545-7954
3928 VACANT
3929 CLARK JACK P
3930 HITCHING LUMBER 545-7954
3934 VACANT
3935 BOWMAN WAYNE B 546-5363
3941 SHAFFLEY LOUISE MRS • 542-4341
3957 FUGATE JOHN B 544-1310
3966 NO RETURN
3969 DUKE REBA E MRS • 544-0752

31

GOODMAN AV -FROM SEBASTOPOL AV SOUTH, 1 EAST OF DUTTON AV

---ZIP CODE 95401
415 ALTHERR GEO E 542-2209
418A BEGLAU BEN
418B HODGES CARL A
421 PERRY LOUISE MRS 542-2187
422 STEVENS LOUIE J 545-0813
426 VACANT
427 COLYEAR ROY 542-7862
430 VACANT
433 LOPPS JOSEPH J • 545-1132
434 TAYLOR TOMMIE • 545-4880
437 NIELSEN FRANK H 542-4367
440 ZEPKE GUST • 546-7792
443 OLSON MILLARD S 544-0985
450 VILLA FRANK • 546-7768
451 WRIGHT FORREST D • 545-0180
452 PRESTON FRANK E • 546-8206
REAR GOMEZ MANUEL
456 BORGES JOE • 546-4022
457 TRAVAGLINI LUIGI • 546-7748
459 CURTIS CHARLES 546-5832
460 MAGNESS WM D 542-6048
468 BURGESS JERRY D • 544-1641
471 DOUGLASS WM 544-6797
472 BREEZE SAML A •
473 JACKSON BOBBY R
473½ BENTENCOURT VICTOR
476 SCHUBERT DANL J 542-6144
480 CONKLIN AMY D MRS •
483 UNCIANO FRANK • 545-5376
484 KETRON RICHD O 544-0405
491 NOTLEY WM W • 546-7871
500 KIRKBRIDE LOLA E MRS • 545-2188
505 BAILEY HAROLD • 545-0608
514 WILLARD HARRY L • 545-0216
REAR GRIFFITH EARL
519 MORRIS EDW A • 545-3350
520 BLAKE CLYDE • 546-5961
521 HORT JOE H • 546-6303
523 JACOBY ELIZ
524 NEAL MARY E MRS • 545-6169
529 CAVALIN VINCENZZO G • 545-3983

38

GORDON LA -FROM BENNETT AV SOUTH, 2 EAST OF HENDLEY

---ZIP CODE 95404
980 DENEND LESLIE W 546-5665
1000 SEARBY DONALD M • 542-0967
1002 FARAUDO CONSTANT J • 545-7539
1008 PULTZ W RONALD 546-3665
1100 BENSON RAY H GENL CCNTR • 542-4301
1120 VIOLETTI JOSEPH C • 542-6063
1130 HARDT GUNTHER K •
1225 FRIDLEY LOUIS W • 545-0170

1233 ALLMAN LYMAN 542-1785
1255 FISCHER LARRY L
1260 IMSDAHL MYLO
REAR PAOLINI JOSEPH A • 542-5769
1320 GUGLIELMINI GEO • 542-9523

22
GRACE DR -FROM 1615 BRYDEN LA NORTHEAST

---ZIP CODE 95404
1901 JERPBAK JAMES • 545-1028
1905 NOALL ELMER T • 545-3848
1910 WRIGHT WARREN L • 542-3327
1913 DRANE WM M • 542-3495
---JAMES AV INTERSECTS
1920 SMITH GLENN R • 545-0726
1921 MC CONNELL ROBT E •
1925 BERNDT IDA M MRS • 546-4813
1931 WOODWARD JOSEPH C • 542-0655
1937 BLANCKENBURG ERWIN PROPERTY MANAGEMENT • 542-6570
1940 AULICK CARL H • 544-1655
1941 ALLEN EZRA E • 542-7423
1947 BITTLE GERALD F • 545-6049
---FINLAW ST INTERSECTS
2083 STROBINO ALICE J MRS • 546-1406
2091 BESSONE JOSEPH P • 546-2504
2092 THUESEN ANDREW E • 542-4189
---PATRICIA PL BEGINS
---JULIANNE PL INTERSECTS
2100 SABELMAN EUG H • 545-8783
2103 PEDERSEN IVAR O • 542-3778
2115 JOHNSON DONALD R • 545-5069
2121 GRAY THOS V • 546-0860
2135 ANDERSON MARY E MRS • 542-6671
2147 SPEAR ROSEMARY MRS • 542-4757
2150 ARACK GEO • 542-8830
2151 MOUZAKIS ROBT 545-6578
2163 SEVERNS LOREN G JR • 546-0760
2170 RYLANDER HAROLD G • 546-0448
---EL CAMINO WAY INTERSECTS
2200 VACANT
2203 PELLEGRINI JOHN • 542-2898
2209 GEMETTI ALF T • 542-1337
2217 LEPPO GEO R • 542-4445
2219 DESICH ANN S • 545-8465
---PAMELA DR BEGINS
2220 LAW JUNE A MRS • 545-6392
2301 FAWCETT WALLACE W • 542-0473
2302 KREISSL LEONARD J JR • 545-5089
2305 KINNEY JOHN J • 546-2144
2308 GROSMAN THEO C • 545-5828
2311 NEWTON GRACE H MRS • 546-3620
2315 RODRIGUEZ FERNANDO 542-7519
2401 AMBROSINI CARLO M
2404 BARKER LYLE M • 542-4239
2405 INTEMANN WILHELMINA MRS • 545-4184
2409 OSGOOD JAMES A 544-5357
2412 BESSONE PETER F • 542-2411
2413 CARNEGIE DAVID • 545-9577
2416 SIMPSON RONALD • 544-4404
2417 BEDGOOD WM P • 546-4863
2420 MC ALEECE ROBT J • 542-3797
2421 ARMFIELD HAROLD W • 542-3552
2425 VOSS NINA J MRS • 545-3614
2518 BUNTING CLAUDINA M MRS PIANO TCHR • 542-0672
2519 MC CULLOUGH JOHN S • 542-3776
2523 ANDREINI GARI B • 546-0522

22
GRAHN DR -FROM EL RANCHO WAY NORTH, 1 EAST OF MONTECITO AV

---ZIP CODE 95404
2004 STOUT MILDRED L MRS •
2009 BERKA ELMER • 542-1229
2010 RAFANELLI NORMA MRS • 542-2632
2015 SMITH GALE MRS • 545-7993
2016 WATSON FRANK D • 545-2821
2021 BOOM LESTER • 542-9516
2022 ARDOIN MAURICE L • 542-7773
2027 MOLLER HELEN P • 546-1181
2028 ROBARTS NEVA E MRS • 545-5448
2033 AHO HARRY L 542-7428
2034 MOTT THOS K • 545-7804
2039 WELLS LUCILLE A MRS • 545-0155
2040 LEATHERS PHILIP A 545-8710
2045 EVART FRANCES M MRS • 545-4505
2046 SIBERT JAMES R • 546-3505
2052 YANDLE LILLIAN M • 542-6046
2058 CLEEK HAROLD L •
---EL CAPISTRANO WAY INTERSECTS
2106 LOOMIS ALBERT F • 546-3607
2107 BOULWARE CLAUDE E • 546-6034
2111 WALKUP MARJORIE MRS • 546-1991
2112 LARSON CHARLES A • 542-2995
2115 KING BERL W • 545-0268
2118 STANDARD RUTH 542-6620
2123 BRANDON ROBT B • 542-9066
2124 OWEN MARY L • 546-2093
2129 LOW WM B • 546-5666
2130 BUCKLEY THOS F • 544-7521
2135 HENMAN FLORENCE E MRS • 546-2513
2136 POND PAUL U • 546-0260
2141 WORLEY WM • 542-4425
2142 CARNER CLARA MRS • 542-6329
2147 LOVETTE EFFIE MRS • 542-4227
2148 THIGPEN HUGH J • 542-3826
2153 LITTON HELEN M MRS • 545-6435
2154 SCHNEIDER EDNA MRS • 542-4051
2160 MITCHELL WM C • 542-5245
2161 CARLEVARO JOHN L • 542-2939
---EL CAMINO WAY INTERSECTS
2206 PUCKETT LE ROY C • 546-4968
2213 MASSEY ROBT 544-8577
2214 PRESTON KENNETH W
2221 MEISTER MABEL C MRS • 542-5802
2222 RUTHERDALE ALYCE MRS • 542-5505
2229 TAYLOR BARBARA M 545-6291
2230 STANDIFIRD THOS C •
2235 LUNT MAE MRS • 542-5606
2236 GROOMS LORAN D • 546-7320
2241 BUCKLEY HERBERT O • 546-6545
2242 TENTER HENRY E • 542-4517
2249 DEL DEBBIO LAWRENCE • 544-2148
2250 VON DER PORTEN EDW P • 545-7520
2255 GORDON JOHN • 544-6100
2256 BICK GERALD R • 545-0554
2263 CARON RAYMOND J • 546-6262
2264 WHITE EDNA MRS • 546-3237
---NORYE WAY INTERSECTS
2315 ARRIGONI CHARLES • 545-1840
2337 BAILEY ROBT W • 546-0113
2342 BURKE RICHD H • 542-0675
2353 SCHEFER MELVIN W • 546-3265
2360 PENNINGTON JOHN A • 542-2408
2418 LEETE ORTON R • 546-3829
2421 DEGHI ANGELO H • 545-1430
2426 HAUSKNECHT RAYMOND H SHEETROCK • 546-3561
2433 WYLAND ELIZ
2434 LUCKHARDT WM G • 545-5751
2441 FRYER LAIRD F • 545-2100

30
GRANADA DR -FROM BENICIA DR EAST AND WEST, 1 SOUTH OF RINCONADA DR

---ZIP CODE 95405
4711 HODGE THOS W JR • 539-2536
4731 DIEGELMAN ROBT J • 539-2947
4747 DILLON BEATRICE MRS •
4750 BURSICK GEO P •
4755 DOYEL RALPH P • 539-4706
4760 CLARK JACK G ACCT • 539-3122
4765 REMPHREY ESTHER A MRS 539-1650

625 Fifth Street
Santa Rosa
The Stone Company
HOME FURNISHINGS
"TRY STONES FOR SOFT BEDS"
Phone
542-2655

Who's Who— and Where?
Such questions can only be answered by the Directory and that is where people look when they want to buy.
Are you properly displayed therein to get the business?

JOHNS-MANVILLE
JM
PRODUCTS
WESTERN BUILDERS-EMPIRE GLASS
COMMERCIAL . . . RESIDENTIAL
Asbestos Built Up – Asbestos Shingles – Asbestos Siding
1121 13th STREET SANTA ROSA PHONE 545-7949

GRANADA DR--CONTD
4711 CUPP JAMES R • 539-3499
4772 GITTEL WM •
4781 KELLY THOS W •
4784 LARG JOSEPH • 539-2236

31
GRANBERG CT -FROM WEST AV EAST, 1
SOUTH OF SEBASTOPOL RD

---ZIP CODE 95401
597 NO RETURN
599 MALAHOVSKY NICHOLAS A 544-3743
600 WESTMORELAND ROBT L • 542-3441
601 CLARY CHARLES E 544-1398
603 CRANDALL HAROLD G 545-8690
605 GEARHART E G 546-6721
608 TRINGA JOE •
613 FIGONE PETE • 542-3124
616 SANTONE JOSEPH M • 545-0357
623 KAIKKONER ROBT A 545-1082
623A UTTER WM H
623B ARSLANIAN GEO 542-8454
624 JOHNSON CARL J • 546-4838
624A MORGAN JEAN MRS
630 HADNSELL R J
631 BRITTON FREDA A MRS • 545-2594
632 WILSON DANL F • 546-9441
639 ADAMS DONA F MRS 544-4850
BUDDLE EARL • 542-4494

36
GRAND AV -FROM BENNETT SOUTH, 2
EAST OF SANTA ROSA AV

---ZIP CODE 95404
910 BELL HELEN MRS •
912 CONNERS HERBERT T
918 BICKFORD WM E • 542-7533
REAR SUTHERLAND GEO 542-7533
919 NO RETURN
924 SAVAGE HAMPTON •
925 BETTENCOURT GERALD
929 VACANT
930 THOMAS ESTLE L
931 LA ROSE PASCALITA MRS 544-5188
933 FIRST CHURCH OF GOD
COBB WM
944 SULLIVAN CLETTES MRS
945 JENKINS RAY B
946 SHARP RALPH A 544-8473
947 PAXON SUMNER S
950 PIERCE CLEO MRS
---WARE ST INTERSECTS
1002 ROBLEDO JOSE M • 544-0860
1010 WILDER ELVIRA MRS 542-0816
1010A PORTER VIRGIL
1010B FRED ROBT
1012 SMITH MELVIN D
1012A MACEY CHARLOTTE MRS
1012B TOE ROY R
1013 RAMIREZ JESSE H
1014 VACANT
1015 JOHNSON NELL J MRS
1017 GREY GRACE MRS 544-7987
1019 MADSEN CHARLES T • 542-1619
---PRESSLEY ST INTERSECTS
1105 WHITE HOWARD L
1109 VACANT
1113 POLITTE MABEL I MRS 542-1519
1121 NO RETURN
1123 CAYSON SHIRLEY A MRS
1145 WYATT CURTIS • 545-2983
1146 GIBSON'S BOARDING HOUSE
545-7450
1150 LOVE JESSE • 542-3220
---FRAZIER AV INTERSECTS
1202 ROGERS WM C
1204 VACANT
1206 GREEN LOIS MRS
1210 HALL SYLVESTER
1212 VACANT
1213 LUCKEY HERMAN L
1214 VANZANDT SOL
1216 PATTERSON HANNAH MRS
1217 HARRISON LOUTRISA MRS
1218 WALKER LOUISE MRS
1219 APARTMENTS
1 VACANT (1 & 2)
3 RATHKE WM B 545-4076
4 VACANT
1220 HALL MARY A MRS
1221 CARR HOWARD
1224 RENCH DOROTHY A MRS
1225 JORDAN BERNICE MRS 546-7713
1225A VACANT
1226 MORRISON JANET MRS
1228 COMMUNITY BAPTIST CHURCH
1236 CASTLEWOOD INDUSTRIES INC
CABT MKRS 545-0120
---MILTON ST INTERSECTS
1305 HIGHTOWER OTIS 546-3045
1307 BUSBY SERGRETTA MRS
1309 HEARD JAMES L 544-2743
1311 STEPHENSON ROGER 545-9019
1313 VACANT
1314 MOORE IRMA O MRS • 546-5140
1317 KOCH L H GENL CONTR •
1319 BREAZEALE CHESTER A •
545-0125
1320 VACANT

24
GRAY CT -FROM SONOMA AV SOUTH, 1
EAST OF SOUTH E ST

---ZIP CODE 95404
106 BEATTY MARTHA A MRS 542-5240
110 BRAYTON GRACE L MRS 542-2046
125 COURT BLANCHE B • 546-7989
129 SCOTT JAMES I • 542-4644
130 GORHAM GEO C • 545-4372
133 VACANT
134 GIANOLI CAESAR A • 545-1665
135 AHL JACQUELINE M MRS •
542-5553
138 ZAPPA NED G • 542-5077
139 SAXON JESSIE J MRS 542-4082
142 EICKHOFF FRANK C •
149 LIDDLE JAMES L • 542-0772

38
GREEN CT -FROM VALLEJO NORTH, 1
EAST OF BRIGHAM AV

---ZIP CODE 95404
530 YAROSH ALBERT J • 545-1375
542 HULL WESLEY E • 545-5969
545 CROUP ALAN F • 546-3803
548 MOORE FREDK R • 542-5574

38
GREEN HILL DR -FROM VERDE VISTA
EAST, 1 SOUTH OF HOLLAND DR

---ZIP CODE 95404
3567 STOCKING KENNETH M • 542-5079
3580 COONEY WM • 544-3887

SANTA ROSA TRANSFER & STORAGE CO.
SINCE 1898
NATIONAL VAN LINES, INC.
MOVING — PACKING
STORAGE
Phone 545-6920
SERVICE
Office 431A and 6th Street Santa Rosa

GREEN HILL DR--CONTD
3601 PATTERSON JAMES L • 545-1927
3607 SISSON ROBT L • 545-3721
3610 ENOCHS JAMES B • 546-5129
3613 ROBERTS KIM O • 546-3297
3617 LEE HECTOR H • 545-0820
3665 MARCOTT WM F • 542-8496
3673 FOODY JOHN B •
3680 MERRILL LEON C • 545-3969
3685 VACANT
3690 MAGGINI ALF F • 546-3878

38
GREEN WAY -FROM VALLEJO SOUTH, 3 EAST OF BRIGHAM AV

623 HEMBREE ELLERY D • 545-5425

631 DAY HARRY M • 545-3267
639 GARRITSON CHARLES A • 546-0229
640 SCINTO GEO • 546-1573
645 CONNELLEY NEAL F • 542-8861
648 VACANT
716 GARDNER JAMES A • 545-7044
723 ZAMARONI ANGIE C MRS • 542-5308
724 BAILEY JACK C • 542-7175
731 HARRIS ENID V 542-0509
736 GARRETT LAURA M MRS • 545-3173
745 VACANT
748 BOX ROBT J • 545-1531
753 DAOUST RICHD D 544-4626
---SOLANO DR INTERSECTS

820 SIMPSON DON R • 545-6932

30
GREENBRIAR WAY -FROM BRIDGEWOOD DR WEST, 1 NORTH OF CREEKWOOD CT

---ZIP CODE 95405
2331 READER STEVEN A • 539-1481
2334 MALKOVICH NATALIE • 539-2334
2335 HEANEY JAMES J • 539-2793

32
GREENCREST DR -FROM CYPRESS WAY EAST, 1 SOUTH OF HOEN DR

---ZIP CODE 95405
3617 SIMBLES JOHN G • 546-5962

3625 THOMAS REX O • 542-7120
3710 BROWN ROBT D • 542-7245
3711 PINO JOAN M MRS 544-0924
3714 LARSON ROBT
3715 DOWDLE CHARLES E • 545-1318
3718 JONES EDITH M MRS • 542-8650

3719 MOENCH GERHARD R • 546-9116
3722 HUNTER THOS J • 542-1537
3723 HEYDON ROBT A REV • 544-1403
3726 JORDAN HAROLD D 545-0573
3727 BARCLAY LOIS C MRS 544-0495
3730 HAMMER WALDEMAN • 546-8513

45
GREENFIELD CIR -FROM OAKMONT DR NORTH, 1 EAST LAUREL LEAF PL

---ZIP CODE 95405
301 JOSEPHSON SAML • 539-2201
304 GARESCHE F TILMAN • 539-9289
305 TREMPER BAILEY • 539-4133
309 BLAUW MELVIN L • 539-1522
310 MYERS BERTHA L MRS • 539-2472
313 PROPHET JUNE V MRS • 539-0863
316 GOOD CLYDE R • 539-3799
317 COLLINS JOSEPH B •
321 SOLOMAN EDW H • 546-1214
322 STOCKTON HERBERT V • 544-3874
325 MORSE ROY U •
328 KOHBERGER ROBT J • 539-2606
329 JEWELL ELDRED • 539-1277
333 MANKER F LESLIE • 539-4521
334 BELL C O • 539-1645
337 DAHL ART • 539-3363
340 DES PREZ FRANCES E • 542-8153
341 FISCHER HERMAN C • 539-0832
345 STAHL ART J • 539-3331
346 SMITH ANNE H MRS • 539-0376
349 PERRY LEO J • 539-4520
352 CHAPMAN GEO E • 539-4204
353 MARTIN WEBSTER H • 539-0341
357 VACANT
358 BRASKAMP LEONA N MRS • 539-3997
361 DEEDON GUNNAR R • 539-2138
364 THOMEY HARRY M •
365 NELSON NED • 539-0382
369 BLEWETT RICHD E • 539-3991
370 WILSON L AVERY • 539-1248
373 ROSE CLAUDE P • 539-0596
377 PONTEN JEAN S • 539-3464
381 VANN EUG A • 539-4556

49
GREENWOOD DR -FROM BEECHWOOD DR EAST, 2 NORTH OF BAKER ST

---ZIP CODE 95401
371 ZERTANNA FRED R •
389 SIMPSON MILAM D • 544-3747
407 BODWAY FRANK C • 545-8066
423 WILD EVELYN L • 544-0567
441 ZUMWALT ROSE
442 VACANT
458 INGHAM CAROLE V MRS
459 KERRIGAN WM F 542-5002
477 REVEL RENE O 546-5825
478 HAGER LEORA MRS • 546-7769
495 NO RETURN
496 ROGERS ROY E •
513 GONSALVES MANUEL
514 BILA EDW L • 546-6373
531 STEEVES ROBT
532 REEVES CARL R • 544-2213
549 HAMOR BRUCE W • 546-1304
550 ROBERTS THOS F • 344-2859
567 ROSARIO GREGORIO R • 542-9424
568 REA LAWRENCE G
586A BRYANT DANL R 544-4888
586B EVERTT GARY L 545-5750

CARNIGLIA REALTY CO.
Established 1930
REAL ESTATE - APPRAISALS - INSURANCE
461 College Avenue Santa Rosa Phone 546-0630

Where To Buy?
Consult the Classified Business Lists In This Directory

G. R. JOHNSON
COLLECTION AGENCY — No Collection — No Charge
132B Stanford Street, Santa Rosa Phone 546-4904

PETROLEUM ENGINEERING, INC
SANTA ROSA, CALIF.
KNS 67
300 — 4TH STREET, PHONE (707) 545-0360
GENERAL CONTRACTORS—SERVICE STATION CONSTRUCTION
EQUIPMENT SALES AND SERVICE
STORAGE TANK INSTALLATION
PLANNING AND LAYOUT
UHF RADIO DISPATCHED

U The Alphabetical Section to
S get Complete Information on
E a person or firm.

GREENWOOD DR--CONTD
587 FARMER HATTIE MRS •

22
GROSSE AV -FROM JUNCTION OF 4TH BRYDEN LA NORTHEAST

---ZIP CODE 95404
1904 HARRIS MEL M •
1906 MILLER IDA M MRS 545-5108
1908 FAWCETT GRACE MRS 546-0277
1908A VACANT
1910 WALKER VIRGINIA MRS 546-6797
1912 ALTES WESLEY C • 546-5528
1920 KOCALIS HAROLD G REAL EST • 545-0300
1926 HOOD KENNETH A • 546-0253
1932 PARKER EDNA M MRS • 545-1577
1944 INLOW LOIS MRS • 546-1007
1949 JENKINS JOHN R • 542-0580
1950 GOODHUE RALPH B • 542-5511
1956 NOONAN THYRA R MRS • 544-0201
1957 GANBER VALENTINO • 546-2753
---DOWLING CT INTERSECTS
1962 TARWATER FRANCIS C • 546-1042
1965 ROSSI WM E • 545-5659
1968 GREEN ALVA F • 545-4677
1972 MAST ROBT R • 542-3892
1976 LA FRANCHI HOWARD A • 546-0157
1977 JENKINS JOHN R • 545-6600
1983 SMITH GEO S • 542-0778
1987 MOMSEN GEO H • 545-5342
1999 SPATER WILBER C • 546-5092
2172 KING WM L • 546-9071
2175 FIRESTONE GEO M • 542-1144
---EL CAMINO WAY INTERSECTS
2222 MOHAR STANLEY • 545-0483
2225 FRACCHIA CHARLES A • 545-8018
2233 BERGER JACK V • 545-4652
2234 AGEE FRED L • 545-0452
---PAMELA DR INTERSECTS
2313 KELLAR JACK J • 542-1671
2319 SWEENEY DAVID A • 545-3881
2320 BEAN DONALD E • 542-9524
2326 VON TILLOW ALLEN W • 546-5013
---NORTE WAY INTERSECTS
2412 BASHAM GUY E • 546-2090
2418 BRUNER MERLYN L • 546-2081
2424 WILSON HAROLD
2427 DEARMIN JOHN •
2430 STEGEMAN DONALD W • 545-3960
2433 EKREN WINSTON • 544-5055
2436 FOUNTAIN ROBT M •
2439 LONES FRANK E • 546-2360
2442 BROWN ROBT W • 542-5444
2445 RAYMOND WM A • 542-2093
2450 HEUTZENROEDER ROSE • 545-0910
2451 BELDEN CHARLES D • 542-1902
2455 CALLAGY JOHN V

41
GROVE AV -FROM MARIT DR NORTH, 1 EAST OF CALISTOGA RD

---ZIP CODE 95405
203 GRANT RONALD L 539-0494
207 KINREAD THOS H • 539-1712
208 MITCHELL JAMES K • 539-2056
211 STEPPER WALTER P • 539-0848
212 RADICH JOHN P • 539-2660
215 UCHYTIL RONALD L • 539-3227
216 ANDREWS MARK D • 539-4216
219 FENDLY EUG • 539-0590
220 WALKER ROBT J JR • 539-1595
223 BARSUGLIA GORDON • 539-0290
224 VACANT
227 REYNAUD LEON A JR • 539-4017
231 PASCHKE RAYMOND E • 539-4040
232 DIEU MORRIS J • 539-2292
235 HARRIS WM E • 539-9473
238 MONARCH LIFE INSURANCE CO 539-9163
LEE MAX F • 539-9163

30
GRUENHAGEN RD -FROM WALLACE RD WEST, 3 NORTH OF BADGER RD

23
GUADALAJARA CT -FROM EL CERRITO DR NORTH, 1 EAST OF LANCE AV

---ZIP CODE 95401
1861 TYRRELL DAVID A 542-7821
1862 CODDING RICHD B • 545-3869

23
GUAYMAS ST

---ZIP CODE 95401
1091 MILIO GAETON
1093 COZAKOS HARRY E JR 546-4985
1097 WILLIAMS NORMA • 545-8414
1132 RADOSEVIC JOSEPH W
1136 GARDE HAROLD E • 544-5409
1139 CHERINGTON LLOYD
1140 HALL PARKER L • 545-9515
1141 PERRY MANUEL C •
1142 PHEFFER LOREN • 546-7281
1144 BARREN JACK
1146 DROGE EDDIE J 542-0210
1151 FENTON FERIL

19
GUERNEVILLE RD -FRCM STEELE LA SOUTHWEST, 1 WEST OF CLEVELAND AV

---ZIP CODE 95401
1201 LARSON INSURANCE 546-4385
NORTH BAY MORTGAGE & REALTY CO REAL EST 545-4447
REDWOOD EMPIRE SAVINGS & LOAN 546-8370
1301 SANTA ROSA FIRE DEPT STA 3 545-1010
1478 KELLY-MOORE PAINT CO PAINTS RET 546-0863
1480 FLAME GAS & APPLIANCE GASES LIQUEFIED PETROLEUM 542-7826

23
---NWPRR CO TRACKS INTERSECTS
1478 KELLY-MOORE PAINTS PAINTS WHOL 546-0863
1643 WHITE FRANK E • 546-6536
1654 ORLOWSKI OTTO J • 545-9046
1662 POSTOLAKI VLADIMIR • 545-4847
1664 TEMPLEMAN WARREN S • 546-1343
1665 FREELAND ELSON M •
1672 CASEY CECIL A • 542-9072
1673 WHITE WM JR • 542-6419
1676 GRAVES ROBT A REV • 546-8124
1687 NIX THOS G 545-6463
1688 VACANT
1695 MONTGOMERY MARGT MRS • 546-3874
1740 BATES LAURENCE W • 546-0584
1743 PAYNE PASCO O • 546-5269
REAR VACANT
1810 DITTMER CHARLES H • 542-1277
1815 FREEZE EAZY INDUSTRIES MFR RESTR EQUIP 542-2484
PREMCO MACHINE CO MFR COML REFRIGERATION 542-2484
1818 VAN LARE JIM
1820 SCALERCIO FRANCIS D
1831 EMPORIUM HARDWARE 545-4126
1855 STAMBACK RICHFIELD SERVICE CENTER GAS STA 544-2947
1902 DARI-DELITE RESTR 544-0916
1950 FRANK'S UNION 76 542-9667
2000 VACANT

McCLUSKEY REALTY CO.
OVER 40 YEARS IN SONOMA COUNTY
819 - 4th, SANTA ROSA
4918 SONOMA HIGHWAY
TELEPHONE 545-2022
TELEPHONE 539-2100
C. E. McCluskey

GUERNEVILLE RD--CONTD
---MARLOW RD INTERSECTS
2005 MACHI'S SHELL SERVICE CENTER GAS STA 545-5437
2043 FLORENCE'S REST HOME 546-3383
BANTHRALL FLORENCE MRS • 546-3383
2045 FRIES DONNA MRS
2045A VACANT
2047 STEEL SCAFFOLD SERVICE 542-1196
2050 GOODMAN ALVINA D MRS • 542-7782
2055 WASSENAAR M R • 542-7105
2059 BLUH HAROLD
2077 HARVEY EVELYN
2080 MARALIE CONVALESCENT HOSPITAL NURSING HOME 542-1510
2081 SCURI BERT W • 542-1380
2084 NISSEN ROBT
2085 MOORE JIM R •
2086 BARSOTTI CLAY • 542-3203
2089 MANISCALCO FRANK 546-3246
2090 SACCATO LORENZO • 542-2025
2091 SAUNDERS GEO M • 546-4952
2093 SCHMIDT JOHN F • 546-6032
2095 CHAMBERLAINE BLEN •
2097 MORI JOHN • 546-3155
2100 GRANT WILBERT A • 542-7883
2103 FURIA JOE • 542-5496
2111 DI PIETRO MATTHEW • 542-3143
2124 MELLOR FRANK G 544-2666
2160 LANCINA BERNARD • 545-0745
2162 NEAL KIMBLE C 546-6239
2165 CANEVARI RACHEL C MRS • 546-1010
REAR CANEVARI MARSHALL P • 546-4151

51
GUINEVER LA -FROM SANTA ROSA AV EAST, 1 SOUTH OF TODD RD

---ZIP CODE 95401
21 MEIER CHARLES F 546-7756
22 SWANSON KAREN E MRS
23 REGNIER EVA M MRS 544-3022
24 GRAUNKE LEWIS A 545-2548
27 BENVENTE MANUEL G 545-9527
28 ROWE HARRY J 542-2407
30 WALDNER JAMES G 546-5268
32 PETERSON TORKEL 544-0372
34 LYONS THOS S 542-2436
33 WHISLER WM C
34 ROSE ROBT
35 EGGLESTON HERBERT
36 SYPHER CLARENCE 542-5019
37 ALLENDER CHARLES L • 545-8062
41 HULBERT ROY G 544-0772
42 KATENHUSEN LOTTIE MRS 545-4245
46 PETERS ELLEN P MRS 546-5543
47 TRAIL MARY MRS
48 WILSON ELLEN M MRS 544-4072
49 MYERS MELVIN L 546-5969
50 GARSIC LOUIS 546-7701

19
GUNN AV -FROM SALEM AV WEST, NORTH OF ELLIOTT AV

---ZIP CODE 95401

40
HACIENDA DR -FROM JACQUELINE DR EAST, 1 SOUTH OF MONTGOMERY DR

---ZIP CODE 95405
3524 OMAN VICTOR H • 546-8604
3527 SCHAFFER MYRON H • 546-3904
3531 GANNON JOHN J • 545-5019
3535 JANN DCNN REV • 542-4476
3609 BONOS CHRIS G • 545-7754
3610 EDWARDS JAMES L JR • 545-7619
3611 BORRELLI THOS D • 542-2361
3615 SNYDER PLUMBING CO 545-8139
SNYDER VIRGIL • 545-4317
3616 VACANT
3621 AHL RALPH J • 545-7799
3622 CARNOHAN JOHN • 542-6767
3625 WORSHAM ROBT E 546-8902
3626 COLLARD CARL • 544-3423
3629 TORGESON SANDER A • 542-0141
3630 SISEMORE WEBB • 546-7803
3633 BARNUM DOUGLAS • 542-1303
3637 DARLING LAWRENCE • 542-5018
3638 PETERSEN FLORENCE E MRS • 544-1326
3641 KEYES ARTH C • 544-6431
3642 NO RETURN
3649 VACANT
3653 WILSON HARRY 544-6995
3657 TYE PAUL C
3659 MORRISON FRANK
3661 MITCHELL VIOLA F 544-1664
3663 PETERSON MAYME 542-7891
3665 ELLEFSON OSCAR 546-8079
3667 BATTELLE THORNTON H • 546-9901
3669 DANSKIN LOGAN G 542-6301
3671 NO RETURN
3673 ZEUGNER C S
3675 VACANT
3677 TAYLOR THOS D
3679 THOMAS FLORENCE F MRS 542-8177
3681 BRYAN RAE W 544-0279
3683 HORTON DONALD C 545-2701

39
HAESELER RD -SEE JUNIPER AV

---ZIP CODE 95401

35
HAHMAN DR -FROM MONTGOMERY DR SOUTH, 1 WEST OF FRANQUETTE AV

---ZIP CODE 95405
431 ROBISON'S UNION SERVICE GAS STATION 545-9429
---MIDWAY DR INTERSECTS
515 CONLEY,CONSTRUCTION CO CONTR 546-5285
FRANKS SHOE SHINE
SANTA ROSA-SONOMA COUNTY PUB LIB 545-6695
518 TAYLOR ISABEL M MRS 542-8878
526 CARNER CATH H MRS • 542-2574
---MAGOWAN DR INTERSECTS
616 LOVELL BETTY MRS • 542-3981
---SONOMA AV INTERSECTS
707 U S P C (MONTGOMERY VILLAGE BR) 546-1359
715 SUMMIT SAVINGS & LOAN ASSN 546-0544
718 CYB PHYLLIS V MRS • 546-0318

SAARE RADIO
TELEVISION and APPLIANCE SHOP
ZENITH
THE ROYALTY OF RADIO and TELEVISION
GE
Hoffman
EASY-VISION
SALES and SERVICE
SINCE 1922
545-3990
512 FIFTH STREET
SANTA ROSA

Who Sells It?
Is Answered by the Classified Business Lists in this Directory

SANTA ROSA CHAMBER of Commerce & Convention Bureau
Information On "THE CITY DESIGNED FOR LIVING"
•
PHONE 545-1414
OR CALL AT
526 COLLEGE AVENUE 95404
SANTA ROSA

More goods are bought and sold through the Classified Business Lists of the Directory than by any other medium on earth.

HAHMAN DR--CONTD
719 YARN SHOPPE THE 542-2364
---VILLAGE SIDE DR INTERSECTS
721 KUNZ COIN LAUNDRY
723 VILLAGE AUTO SUPPLY 542-8142
---VALLEY CENTER INTERSECTS
806 FREY ELLA C MRS
820 HAGEL ALEX • 546-3224
908 NAUMANN PHILIP W 542-6455
921 SILVA'S PHILLIPS 66 GAS STA 542-1470
922 STANFIELD ELMER L • 545-0242
929 HI-Q DRIVE IN RESTR 545-8058
931 SANTA ROSA BOY'S CLUB 542-3249
---PATIO CT BEGINS
32
---SPRING CREEK DR BEGINS
1100 DREYER JOSEPH D •
1117 HENDERSON CECELIA M MRS • 546-2566
---ROCK CREEK DR BEGINS
1203 VACANT
1217 PENDERGRAFT DALE S 546-9361
1231 BRANESKI EDW
1245 THIELMAN EMIL J • 542-1041
1250 MONTGOMERY HIGH SCH 542-5262
1259 GOLDBERG JOSEPH J • 546-5712
1273 MONTANO LAVERNE MRS 544-2102
---METANZAS WAY BEGINS
1307 WOLF GERHARD A • 546-9475
1315 WILLIAMS DONALD E • 545-0577
1321 WILLIAMS WM C • 546-2740
1349 MITCHELL SAML S • 542-7094

43
HALL RD -FROM N WRIGHT RD WEST, 1 NORTH OF SEBASTOPOL RD

---ZIP CODE 95401
4175 NO RETURN
4265 SUNSET DAIRY 546-4494
AMBROSINI HERMAN • 546-4494
4325 ARCHER THEO R • 546-1185
4380 STREBEL DAVE W • 545-3050

49
HALWOOD CT -FROM BEACHWOOD DR EAST, 2 SOUTH OF BARHAM AV

---ZIP CODE 95401
511 BUDGE ANITA 544-3548
512 ELK DONALD P 544-5655
529 PHILLIPS WM 542-7762
530 SODEN JAMES 546-9636
547 WALPOLE RAYMOND E 544-2308
548 YOUNG JAMES M 544-4914
565 WHITRIGHT ROBT L
566 ROGERS JOHN L • 546-8170

41
HAMPTON CT -FROM MARIT NORTH, 2 EAST OF CALISTOGA RD

---ZIP CODE 95405
201 GREEN BLISS H • 539-4201
204 HUFFMAN ANTHONY R • 539-3061
205 FARQUAR FRED S III • 539-2475
208 DECKER JAMES W • 539-0433
209 MONTGOMERY PAUL A • 539-9699
212 HEALEY JOHN M 539-2490
213 BLATT FRED J JR • 539-3948
216 CARINO AMELIA A MRS • 539-4703

43
HAMPTON WAY -FROM SEBASTOPAL RD NORTH, 1 EAST OF STONEY POINT RD

---ZIP CODE 95405

1594 EMPIRE PLUMBING & HEATING CONTRS PLMB 545-4873
SERVICE CONTROLS INC MANAGEMENT SERV 545-4873
1599 FRONTIER ELECTRIC INC ELEC CONTRS 546-1553

30
HANSON DR -FROM 290 MIDDLE RINCON RD EAST

---ZIP CODE 95405
4908 TEMPLE WM E • 539-5769
4909 ROWLEY HENRY • 539-2908
4916 MURRAY ROBT H • 539-5668
4917 GARDELLA GEO W • 539-5362
4924 VACANT
4925 CURRY MARION I MRS • 539-0920
4932 SORENSEN HANS G • 539-1759
4933 MC CONNELL HELENE J MRS • 539-1021
4940 SANTA ROSA PAINT DECORATING SERVICE PAINT CONTR 539-4010
SANCOURA POURED FLOORS 539-7151
STEDMAN HAROLD T • 539-7151
4941 REDFIELD RICHD W 539-4304
REAR MILLER FRED C 539-3287
4948 HOUGEN GOTFRED A • 539-6697
4949 PHELPS WM O • 539-7470
4954 BRINK MICHL D • 539-9334
4955 JONES JOHN E • 539-4475
4959 VACANT
4960 VACANT
4967 ATTEBERRY DARRELL 539-0708

30
HAPPY VALLEY AV -FRCM MONTECITO AV EAST 1 NORTH OF RIDGEVIEW DR

---ZIP CODE 95404
3455 COMPARI ANTHONY S • 545-3090
3520 PAYNE GEO S • 545-2597

30
HAPPY VALLEY CT -FROM HAPPY AV SOUTH 1 EAST OF MENDCCINO AV

---ZIP CODE 95404
3500 DORNBUSH MARVIN R • 546-0580

30
HAPPY VALLEY RD -FRCM MENDOCINO AV EAST,2 NORTH OF RIDGEVIEW DR

---ZIP CODE 95404
3675 NO RETURN
3679 LAMOUREUX LEO E •
---ZIP CODE 95405
4198 ILLSLEY ROLF F • 544-1538
---ALTA VISTA AV INTERSECTS
4200 NO RETURN

21
HARDIE'S LA -FROM STEELE LA NORTH, 2 WEST OF FREEWAY

---ZIP CODE 95401
2325 PARMETER LYNN 544-6283
2350 VACANT
2363 CLARK NURSERY CO WHOL 546-1162
BALLARD GLEN E • 546-3498
2410 VACANT
2411 VACANT
2457 APARTMENTS
1 VACANT (APTS 1-5)
2469 JEROME EARL E • 546-3590
2516 WRIGHT CALVIN W • 542-5541
---TERRY RD INTERSECTS

CAL COAST CREDIT SERVICE, INC.

DAVID F. BERTO, President-General Manager
Medical—Commercial—Wholesale Collections
2930 McBride Lane, Santa Rosa 95401 **Phone (707) 542-6495**

CAL COAST CCCS CREDIT SERVICE

HARDIE'S LA--CONTD
2584 BUSH SHEET METAL SHOP
546-3240
BUSH GEO E ● 546-3240
2598 VACANT
2601 TIBBETTS JOHN T 545-2708
2605 BROWN GEO B
2614 GRANEMANN PAUL
2642 PELL CLEO H ● 545-2182
2654 JOHNSON IRENE M MRS ●
546-5610
2670 FREEMAN BILL L ● 546-6909
REAR FREEMAN ALVIE 542-6464
2684 STEAGER MICHL 544-6132
2694 BUTLER MARVIN
2706 MARCUCCI ERNEST L 542-1133
2718 MILLER RICHD 544-3197
2730 WICKENBURG ALBERT J ●
546-4248
2739 VACANT
2742 NUTTING CLARENCE L TELEV REPR
● 545-2652
2753 POPOFF WM H 545-8546
2766 JENSEN MARCUS E
2800 HOLT WM
2820 MURO CLEO MRS
2828 CALL ALLEN A ● 546-4674
2833 HANKINS ALVA R 544-1448
2834 PETREE HOUSTON C ● 545-6297
2855 ROACH WARREN E 542-1383
2860 KAMINSKI VINCENT ● 546-9243
2927 VACANT
2929 SHERARD CARROL 542-7627
2941 VACANT
2950 MC MASTER JAMES W ● 546-9480
---RUSSELL AV INTERSECTS
3010 WILLIAMS ROBT H 542-8813
3011 HARRINGTON FRED
3014 SWANSON THOR W ● 545-3065
3015 LEWIS ALBERT C ●
3018 JALLEN HENRY
3019 BERRY JAMES
3022 COMMERFORD GARY A ● 544-3781
3023 ALLGIRE MARVIN 545-1115
3026 JOHNSON EDWIN L ● 545-5666
3027 JUSTICE ROBT L
3030 MICHALEK JOSEPH S ● 544-4784
3031 KETTENHOFEN NICOLAS C
544-0145
3034 STEWARD ALAN P ● 542-3964
3035 AVILA RICHD J ● 545-3130

19

HARRIS CT -FROM RICHMOND DR NORTH, 1 WEST OF BERKELEY DR IN A CIRCLE

---ZIP CODE 95401
2102 ALTON HUGH ● 546-2672
2105 WOODS ALVIN W 545-2636
2110 LONG LENUS J ● 546-3004
2113 EILERS JOHN J ● 542-8340
2117 BARNES JOHN H ● 542-0568
2118 SURE KILL PEST CONTROL
546-0454
BAKER RUSSELL K ● 546-0454

35

HARTLEY DR -FROM FRANQUETTE AV NORTHEAST, 1 NORTH OF MONTGOMERY DR

---ZIP CODE 95405
2903 HAMBLIN CYRIL ● 545-1698
2906 PHILLIPPI CLARENCE J ●
545-5645
2911 CHAMBERLIN CARRYL H ●
545-2088
2922 BELL LURA B MRS ● 546-1944
2929 RICHARDS BERWYN ● 545-6581
2936 VACANT
2944 BARNDT LEO R ● 542-6009
---WEBB BEGINS
3022 BRADSTREET JOSEPH C ●
545-1390
3025 EAGAN WALTER A ● 545-7644
3040 COPPOCK DELBERT R ● 545-1453
3059 ALLEN SAM ● 542-5082
3110 BONETTI ALBERT C ● 545-5848
3126 LORENZEN CARL C 542-6646
3127 FOX GEO J ● 542-1919
3134 VAN DYK WM A ● 545-0731
3139 RYAN JOHN A ● 546-4827
3220 ROGERS ERLE C ● 545-3449
3221 MURPHY CLIFFORD ● 545-7159
3242 BROWN CLARENCE A ● 544-1220
3249 ISAAC ROBT H ● 545-5824
3254 MONROE ROBT L ● 542-7737
3261 BICKERT ELMER E ● 544-7426

32

HARVARD DR -FROM PRINCETON DR SOUTH, 2 WEST OF YULUPA AV

---ZIP CODE 95405
1116 MEAD GEO E JR ●
1128 HEIGEL WAYNE N 542-3300
1131 WAGNER JOHN J ● 542-0433
1134 MADISON D L ●
1140 HENSON DAVID J ● 542-8450
1143 JOHNSTON RAYMOND C ● 542-5351
1146 YOUNG ROBT J ● 544-1219
1152 MOORE HELEN MRS ● 542-1805
1158 GREENE THEO E ● 546-9389
1164 LASKY ROBT M 542-1099
1167 TRIACCA ALBERT F ● 545-1957
1170 HOLZWORTH GERVAS E ● 546-5911
1175 JENSEN MICHL A ● 544-7651

30

HARVILLE RD -FROM BAIRD RD EAST TO CALISTOGA RD AT NORTH CITY LIMITS

---ZIP CODE 95405
4926 VON WYL OSCAR J ● 539-3236
4937 VACANT
4992 WINTON H W ● 539-4059
5000 JOKA MICHL 539-3697
5011 ASHCRAFT PHILIP L ● 539-3781
5028 BEASOM NATHALIE MRS ●
5029 HOLTZEN PETER D 539-2941
5040 VACANT
5050 SNAVELY CAROL MRS ●
5072 MUDGE ANNE C ● 539-4358

23

HARWOOD ST -FROM LANCE DR WEST, 3 SOUTH OF GUERNEVILLE RD

---ZIP CODE 95401
1246 GIBSON EDW L ● 544-4860
1247 MIGLIACCIO ANGELO 546-5601
1248 GILBERTSON WESLEY E ●
545-2048
1252 VITALI ALBERT ● 542-1306
1253 SALMAN WM R ● 545-7287
1256 HANNAN EDW J JR 546-2476

HURST REALTY
"YOUR HOME SHOULD COME FIRST-SEE HURST"
MULTIPLE LISTING BROKER
PHONE 542-3370
1100 College Avenue, Cor. Montgomery

Consult the CLASSIFIED LISTS of the DIRECTORY

If You Would Find What You Wish to Buy

Plumbing Supplies
Builders Hardware
Paints and Sundries
Plumbing Fixtures
Flooring

Asphalt and Asbestos Products
Aluminum Products
Plywoods and Doors
Steel Reinforcing
Nails

LANE Supply, Inc.
BUILDING MATERIALS
620 SEBASTOPOL RD., SANTA ROSA
PHONE 545-2940

Who's Who— and Where?

Such questions can only be answered by the Directory and that is where people look when they want to buy.

Are you properly displayed therein to get the business?

HARWOOD ST--CONTD
1259 ELLISON PHAY E • 545-8481
1261 HILT JOHN R • 544-2327
---KERNEY ST ENDS
1311 GRELL HANS J • 546-0985
1315 BURKE EDW T • 544-2193
1318 TILLMANNSHOEFER WM O • 544-4150
1319 FORD ROLAND
1323 PACE HAROLD E • 545-5722

---------------------------------- 44

HATONA DR -FROM LAMBERT DR NORTH, 1 EAST OF ST JAMES DR

---ZIP CODE 95401
120 TAPSCOTT JESSE J JR • 542-6559
123 JENKINS THOS P • 545-8911
130 MC CARTNEY EDW J • 546-6071
---CAMBRIDGE CT INTERSECTS
131 BONAR CHARLES L • 546-3890
139 VACANT
155 BROWN WARD C • LI6-2729
162 FIELDS IRA G •
163 ALBRIGHT ROBT M • 546-2886
167 LUCAS ROBT E • 546-5379
---LONDCNBERRY DR INTERSECTS

---------------------------------- 30

HAWTHORNE CT -FROM 2123 E HAVEN DR WEST

---ZIP CODE 95404
2027 HENDERSON CYRIL L • 545-2227
2028 ROBERTS EDGAR M • 544-4094
2036 MARCOTTE ROSE MRS • 542-3516
2036A FONTES MAE MRS 545-4693
2044 GROMER LLOYD M • 545-1788

---------------------------------- 41

HAYMAN CT -FROM FAIRWAY CT WEST AND NORTH

---ZIP CODE 95405
201 BLAIR WM D
204 PLUMMER WM M • 539-1578
211 JOHNSON CARL I • 339-0398
215 MURPHY FREDERICK A • 546-6399
221 GAYET LOU V • 544-1777

---------------------------------- 25

HAZEL ST -FROM CHESTNUT EAST, 2 SOUTH OF SANTA MATANZAS CREEK

---ZIP CODE 95401
112 PRICE ROBERTA MRS
116 CUNNINGHAM VERNA M MRS 545-0891
---OLIVE ST INTERSECTS
201 LUDWIG PARK
212 LOPEZ XAVIER
216A VACANT
216B MC COY EDITH MRS
220 NO RETURN
---ORANGE ST INTERSECTS

---------------------------------- 15

HEALDSBURG AV -FROM 10TH ST NORTH

---ZIP CODE 95401
555 GERARD'S DO-NUT SHOP 544-2085
606 STATE DEPT OF EMPLOYMENT (FARM LAB OFC) 545-1250
615 SANTA ROSA BEAUTY COLLEGE 542-0962
620 STATE DEPT OF EMPLCYMENT 545-1250
622 DARNELL HELEN E MRS
627 LOCKE THELMA MRS 546-4626
627½ VACANT
629 VACANT
631 BONDI INSURANCE AGENCY 545-5771
631A COLOMBINI CONSTRUCTION BLDG CONTR 542-6191
GUGGIANA CLEMENT R ACCT 546-2375
635 DOWNTOWN TRAVELODGE 544-4141
NEISLER ARTH W 544-4141

---------------------------------- 49

HEARN AV -FROM 2600 S REDWOOD HIGHWAY WEST

---ZIP CODE 95401

31

---VICTORIA DR INTERSECTS
850 REHM SELMA O MRS • 546-2546
853 HABER ANTHONY C • 545-1320
857 HARE FRED G • 545-1561
---DUTTON AV INTERSECTS
975 VELEBA FRANK
976 CASKADON CLYDE B • 542-6228
980 PIERI VINCENT • 545-5286
1004 NELSON ARTH R • 545-0440
1043 PRAEDER HAROLD F • 545-0490
1103 JENSEN CARL M • 545-7670
1112 GARCIA CAROLINA MRS 545-0749
1115 VACANT
1125 JESPERSEN ROBT W • 544-7354
1128 DAVIES VERNON L • 545-2039
1135 HIRACHETO ANTONIO
1136 SAUCEDA BENITO U • 546-5646
1161 NO RETURN
1200 NICOLATO UGO 542-3453
1200A REYES PAUL 545-3905
1200B LAWSON RICHD
1200C ROBLES FRED A 546-4396
1201 NO RETURN
1215 ANDRUS GEO A • 545-4274
1225 ESPINOSA JOSEPH E • 545-3196
1230 WEBER PATK J • 542-5681
1235 BINSBACHAR ARTH
1238 WATSON VIOLA W MRS • 546-5517
1246 BROWNING FORREST E • 542-4677
1249 REILLY MARTIN J • 546-0595
1254 IRVING NORMAN N • 546-1748
1261 SNIDER RUSSELL 544-6130
---WEST AV INTERSECTS
1319 LITTLEFIELD HAROLD R • 545-5249
1320 PATTON CLIFFORD
1331 LAABS WM R • 542-4753
1423 THCMPSON LAWRENCE E 544-5054
1423A MC GUFFEY WM
1424 ZYLSTRA GEO • 545-7360
1423B OCHS LEIVIS • 542-1849
1435 LEMOS MARY C MRS • 542-8836
1466 MAGOWAN WM R • 545-5753
1467 MENDOZA GLCRIA C MRS
1483 NEWTON HELEN M MRS
1500 JAHN FLORENTINE MRS • 545-4830
1501 EGOROFF PAUL P 545-1835
1515 VACANT
1519 LAGOMARSINO ANITA MRS 544-7195
1525 HIGGINS WM E • 545-5039
1535 SKINNER ELIZ MRS
---WESTWOOD DR ENDS
1605 MOREN WHALEY 546-9896
1617 MC KILLOP MELVIN A • 545-0404
1629 SHOOP GERALD C • 546-6357
1635 RUTLEDGE JAMES W 545-5083
1645 WOOSLEY STEVE
1647 MALLATT DANNY L 542-0258
1653 MESA RUDOLPH R • 545-2550
1661 ALVES PHILLIP 544-7418
1661½ ELLARS DOLLY G MRS 544-2687
1669 PRESTON ROLLIE M • 545-4802
1677 VACANT

SANTA ROSA SAVINGS AND LOAN ASSOCIATION
HOME LOANS – INSURED SAVINGS
HEAD OFFICE: 835 - 4th STREET, SANTA ROSA PHONE 545-2525
BRANCHES: 702 BROADWAY, SONOMA PHONE 938-8541
325 MAIN STREET, LAKEPORT PHONE 263-5401
999 GRANT AVENUE, NOVATO PHONE 892-2401

HEARN AV--CONTD
1707 VACANT
1709 VACANT
1723 PEREZ JOSEPH 546-7893
1729 NIETERS BERNARD
1727 FRANKLIN DAVIS •
1731 BECERRA SAML F 544-7808
1735 CASHA DENNIS E 542-3777
1739 BROONER WINNIFRED MRS
1741 PETERSEN OTTO W 546-9676
1743 VACANT
1749 VACANT
1825 LORADITCH MARTHA B MRS 545-4463
1834 DUSEK DALBERT C 542-1604
1840 NOTT VIRGIL W • 545-3668
1846 STARK JERY 546-9720
1852 POTTER CLAIRE J •
1858 CAUDLE HAROLD 544-5884
1864 VACANT
1869 MULLER LEONARD • 546-2257
1870 THOMPSON FRANK
1877 SAPPINGFIELD ALEX M • 542-2078
1883 DEMPSEY TERENCE F • 542-1479

42

---STONY POINT RD INTERSECTS
1908 APARTMENTS
A VACANT
B SHRIVER SHANNON MRS 542-7729
C ROWE REBECCA MRS
D VACANT
2001 HATCH RAY W • 542-3686
2003 MYERS CARMELITA 546-5783
2010 DUENAS LORENZO 545-1474
2012 KELSEY WALTER 544-6974
2022 DOERING F W • 546-6698
2029 ROSE JOSEPH R 545-5430
2034 TINNELL ROLLAND A • 546-5217
2037 FARNADY LAWRENCE M • 542-5739
2042 MC SPADDENS LUCIAN M • 542-0520
2046 DANIELL CURTIS L • 546-7103
2048 FRICK WM E 542-2691
2050 BOHANNAN CLARENCE E • 546-4567
2051 ROSENBERG JOHN E 546-5118
REAR HALTOM ALBERT D • 546-7496
2063 MC GREGOR ROBT W • 546-9712
2070 FENIMORE RALPH H • 546-4466
2075 LOPAZ HAROLD
2085 MADDEN MICHL J • 546-6263
2090 NO RETURN
2115 HANNY DAVE R • 546-6580
2118 BAILEY GEO W •
2124 RACKLEFF DONALD B • 545-6200
2125 NO RETURN
2136 NORTHCUTT DOLORES MRS • 545-6594
2146 DICKSON MARCEL G •
2149 ACACIA MANOR REST HOME 544-1875
2152 MC DANIEL JOSEPH R • 546-2152
2153A LEONARD JOHN C
2153B BROWN RICHD
2155 HOVER DONALD
2160 BERENYI JOSEPH J • 545-0158
REAR VOLKEN THEOPHIL • 544-1670
2209 APEL RANDALL • 546-8876
2210 HAHN VERNON L
2215 POWERS RALPH W • 545-8383
2223 TAYLOR JOHN P • 545-3048
2226 FRIBERG EMMA MRS • 542-8865
2236 KING ANITA MRS • 542-6988
2250 FLEET RUSSELL M • 542-2352
2251 NEMETH ADAM • 545-8849
2273 KOP MALCOM • 545-0537
2275 JENSEN HAROLD W • 546-2335
2277 DUTTON CHESTER E • 546-0778
2279 NO RETURN
2280 BECKWITH JOE H •
2281 CRAIN HUBERT D • 546-4811
2283 HURLBURT MAX R • 542-0287
2285 REHE DENNIS L • 542-4136
2287 WILLIS GEO •
2289 JORGENSEN HAROLD D • 546-3534
2291 AIKEN CLIFTON H •
2293 MORGAN GAIL D • 544-6527
2295 MC INTOSH JAMES H • 546-7840
2297 FICK FERRIS B • 546-8959

43

HEATHER DR -FROM GLENBROCK DR NORTH, 2 EAST OF WESTBROOK DR

---ZIP CODE 95401
103 CAHILL CHARLES F JR • 546-7923
107 CORDOVA CLARENCE • 544-6656
111 PETERS RONNIE E • 542-8302
115 HUCKER GUS H • 546-5627
116 SHOFFEITT DENNIS L • 544-5618
119 KROSKRITY GEO J • 546-3182
120 SUTTIE GEO T • 542-7945
123 WEBB MILTON W • 546-6263
124 MUNSON THEO C • 546-6013
127 FELDER ARTH J • 546-7763
128 MOBERG ROBT G •
1451 BLAKESLEE JOHN F • 546-2830
1455 HANSEN KEITH K •
1458 CHIN LARRY • 542-7799
1459 THOMPSON GORDON P • 545-8269
1463 MC CURDY RALPH H • 545-5268
1505 WILSON WM L • 544-0293
1509 WILSON ALLEN D • 544-0147
1513 GROFF LEE S • 546-7665
1516 MC ADAMS MILTON A • 546-8851
1517 ZANOLINI ALBERT S • 542-8008
1520 VACANT
1521 LYNCH GARY
1524 ANDERSON J RUSSELL 546-8558
1525 PALMER EDW C • 544-5043
1528 VACANT
1529 AUGUSTINE WALTER A • 546-9884
1532 HUDSON JUNE A MRS •
1533 KINNEY LAURENCE D • 544-4676
1536 WINKEL PETER B A • 542-2669
1537 SHIELDS FRANCIS G • 542-8910
1540 HAGEN LARRY D • 544-0311
1541 WILSON WM F • 544-7373
1544 BOWMAN RALPH E • 546-7525
1545 SHUBIN STEPH • 544-7431
1548 SAINT JAMES JOHN •
1549 NO RETURN
1552 KINGSBOROUGH BILL P • 546-4977
1553 VACANT
1556 POTTER GEO W • 546-5173
1557 POGUE ALLAN W • 545-2759
1561 DE MEYER WILBUR E • 542-1135
1565 DONATI RICHD E • 542-8373

30

HEIMBUCHER RD -FROM DEAD END WEST OF BUSCH CREEK RD EAST, NORTH OF MONTECITO AV

SANTA ROSA FURNITURE CO.
Where Good Furniture Is Not Expensive
4th and A Streets, Santa Rosa Phone 545-1901
Serta MATTRESS and BOX SPRINGS
LOOK FOR THE BILTWELL LABEL

HALL & SON, INC.
H & C METAL PRODUCTS
Plumbing - Heating - Air Conditioning - Plumbing Supplies - Appliances
3555 Airway Drive, Santa Rosa — 546-3040 — Coddingtown

36

HENDLEY AV -FROM METANZAS CREEK
SOUTHEAST, 1 EAST OF BROWN

---ZIP CODE 95404
909 DUNLAP LESSIE S MRS 544-0270
911 LANCE RAY
915 COWLEY DELLA M MRS 546-9789
917 HALVERSON EVA C 542-4947
929 FESSLER HARRY W • 542-1591
935 LINDSEY CHARLES F • 542-1841
971 APARTMENTS
1 VACANT
2 FORD RICHD D
3 VACANT
4 HALL MARILYN MRS
1047 KENNEDY DONALD L • 544-6383
---PRESSLEY AV INTERSECTS
1131 LITINAS MAUD B MRS 544-6959
1145 VACANT
1151 JASKOLA MILDRED J
1165 ACARD JOHN J 546-7951
1169 STEPHENS EUG C 544-3523
1171 CANDY WESLEY N
1173 JONES LA VERNE F MRS

34

HENDLEY ST -FROM METANZAS CREEK
SOUTH

---ZIP CODE 95404
75 FECHNER AGNES MRS • 546-0890
80 DANIELS SUSAN J
88 VELASQUEZ JOHN 542-8550
92 PARKSIDE APARTMENTS
1 MANDELL MICHL R
2 FJELL DENNIS L
3 BEATTIE BOYD
SMITH JERROLD 544-3652
98 JONES LUKE C 546-9397
106 PETERS GEO A
112 HERN RUBY A MRS 544-0130
122 SUND VICTOR • 542-3755
140 HENDLEY COURT APARTMENTS
542-3755
1 JONES TOM
2 BERTINO RONALD W 542-1102
3 BURROWAY ROBT L JR
4 SCOTT WALTER
5 WHITAKER WM A
6 LEE ROBT E
7 SOMMER PATRICIA
8 ALANDER PHILIP W
148 HEUSCHELE SOPHIA MRS •
545-4592
150 MC BEE RUFUS M • 546-6451
190 BETHLEHEM LUTHERAN CHURCH
546-2913
---TUPPER ST INTERSECTS
212 VACANT
214 BELLESI ACHILLA MRS •
215 STAMPLEY NELLIE MRS • 545-1181
217 MILLS DONALD B •
219 WARREN VERA W MRS • 542-2360
222 BARNUM CLARENCE L • 542-6930
225 MELOY FERN MRS • 542-3546
228 FELLOWS ROBT J
236 RAHN HERMAN C • 542-1526
---CHARLES ST INTERSECTS
302 HINSVARK BERNICE S • 545-4382
304 NEWBERRY EDNA E MRS 544-6148
309 BARRETT OLIVE M MRS • 545-5275
315 DEE RICHD C 544-7397
316 DENNING GEO G 545-4764
316A MC COY JAMES W 545-5006
316B GREGORY ANTHONY G
318 MC NEILL EVERETT 545-5377
390 BAYT FRANCES MRS 545-8678
---WHEELER ST INTERSECTS
430 MALIK GARY K 546-5011
432 BUCK RUTH T MRS 545-7746
434 MILLER EVA MRS
436 COSTA EILEEN E MRS
438 HASTIE ELIZ E MRS 545-3697
440 MYRES HELEN M MRS 544-7620
444 FAJARDO WM J 544-7164
448 TULLOS CHADWICK G 545-7082
450 THOMPSON IRENE MRS 545-1377
452 LOWE EDGAR A 545-4587
462 APARTMENTS
1 JENKINS D S
2 VACANT
3 VERNER BLANCH V MRS 544-3777
4 KENNEDY JOYCE J MRS
5 PADIE CHARLES J
6 VACANT
7 JUDY DONALD C 544-1036
8 BROWN BETTY L MRS 544-0634
9 PERE JOHN C 544-1781
10 FIGBOBLYN THOS R 544-8155
11 BROONER JOHN E 544-0831
492 NO RETURN
494 ANDREWS ANNETTE E MRS 545-2685
496 STELZER ROSEMARY P MRS
542-4634
---MILL ST INTERSECTS
508 LA FRANCONI FRANK •
515 ERLANDSON MARTHA • 546-0134
518 ENNIS ROBT L
521 ZANOLINI SILVIO J • 545-6665
530 INSURANCE BY PUTT 544-7300
PUTULOWSKI FRANCIS W •
544-7300
---PINE ST INTERSECTS
601 BIANCHI OLIVER P • 542-4258
602 ROSE BENJ A 544-5643
604 ALANDER RICHD E
606 MARTEN GRACE 545-1303
608 BUCHHOLZ GUSTAV
612 PARKER ROBT H • 546-1884
613 SIMI WM A • 542-6695
614 HUFF MYRTLE W MRS 546-2939
615 BLUE AUBREY D MRS 544-4009
619 ROBOTHAM CONSTANCE R 543-6603
620 TATMAN WILMA M MRS • 545-9366
621 VACANT
622 HENDLEY STREET APARTMENTS
545-9466
1 MARKERT FRANK D 545-9466
2 VACANT
3 ROMAN TOM
4 AZEVEDO RAYMOND W
5 MC NEILL WM J
6 MASON JOHN
7 BRENNER ROSEMARY

Where To Buy?
Consult the Classified Business Lists In This Directory

DEAN WITTER & CO.
STOCKS – INVESTMENT SECURITIES – BONDS
Member of New York Stock Exchange, Pacific Coast Stock Exchange
733 FOURTH STREET SANTA ROSA PHONE 546-2655

REDWOOD EMPIRE
ADJUSTMENT BUREAU
1030 2nd Street Collections Phone 546-2700
MEDICAL-DENTAL-HOSPITAL BUREAUS OF AMERICA

HENDLEY ST--CONTD
623 MILLER UNA L • 542-0413
626 COOPER RAMONA C MRS
---OAK ST INTERSECTS
700 NO RETURN
---BENNETT AV INTERSECTS

51

HENEY DR -FROM MOUNTAIN VIEW AV EAST, 1 SOUTH OF HUNTER LA

---ZIP CODE 95401
4060 ORROYO MANUEL • 542-3260
4068 FIGONI ROBT

19

HERBERT ST -FROM JENNINGS AV NORTH, 1 WEST OF RANGE AV

---ZIP CODE 95401
1550 DICKINSON CHARLES D 544-6189
1558 VACANT
1560 GRADY SUSAN K
1561 KIDDIE CORNER DAY NURSERY 544-0951
1568 MARTIN DONNA J MRS 546-5067
1570 SYKES CRAIG E
1578 REDDING LAWRENCE A
1580 VACANT
1582 HENSLEY PAUL
1584 MAPES NANCY C 545-8598
1585 NEW CONSTN
1586 DAVIS STACY C 544-6983
1588 LISHER PAUL D • 545-4973
---1588 EDWARDS AV INTERSECTS
1600 WALTON MABEL R MRS • 546-2711

35

HERMIT WAY -FROM WEEB NORTHEAST, 2 NORTH OF MONTGOMERY DR

---ZIP CODE 95405
3027 BRELJE WALTER E • 542-5934
3030 BOLANDER JOHN I • 542-2717
3052 ELLINGSON DARRYL E • 545-5207
3053 GEORGE DEWEY J • 545-8618
3129 VACANT
3132 SIMI WM C JR • 546-3114
3135 DUCEY E F • 544-2626
3140 GOLDBERG ROY L • 545-5298
3224 FELLENZ CONRAD T • 545-6749
3225 BRIDGES CHARLES L • 545-0106
3239 MC KENZIE GORDON J • 546-0163
3244 WOLF ROBT T • 542-2068
3250 GERMONE ROY L • 542-2348
3251 SEABROOK ZENA C • 546-3611
3263 HARBOLD MADELINE MRS • 542-3384
3320 CHRISTIE DONALD L • 545-3728
3323 GRADY DANL A • 545-5266
3331 ANGELL ROBT D • 542-5306
3336 STOCKMAN H JAMES • 542-1823
3347 MC LEOD JAMES A • 546-1875
3350 BRUNN WALTER • 546-0106

30

HERMOSA CIR -FROM 677 CALISTOGA RD EAST

---ZIP CODE 95405
201 CAMERON DON R
203 GREGORY HERBERT W • 539-9274
205 WYNANT CLARENCE K 539-3640
207 LAUSEN EMIL F 539-2982
209 STOVER THEO J 544-2919
211 RAMIREZ FRANK C 539-1851
214 WARE MASON 539-3536
215 VACANT
217 OSGOOD BRUCE E 539-3895
219 SMITH HELEN MRS
221 GILLETTE JAMES R 539-2457
223 LE CAVALIER WILFRD W •
225 OGDEN ELWYN H • 539-3094
227 SANDUSKY JOHN W • 539-2859
228 PHILBROOK GLADYS R MRS • 539-0745
229 O'CONNOR MARTIN J • 539-3137
231 REDMAN JAMES O • 539-3604
232 CLARK VIOLET M MRS 539-3905
233 BECKELY FRANK • 539-1287
235 RUSSELL LOUIS A • 539-0761
237 SMITH ALLEN 539-4060
240 OWENS LEE •
244 ERICK MARGIE M MRS 539-1798
249 REYNOLDS HAZEL MRS 539-1964
250 PHILLIPS WM F •
254 BROWN EUG •
255 COPELAND ROY M • 539-2935
256 DYER WM • 539-0128
257 CARY JESSIE O MRS • 539-1130
261 WINES MARY E MRS • 539-9297
263 GURJETT JESSIE B MRS 539-0137
265 HORNER WM N • 539-9043
267 DAVIDSON BURT

30

HEROLD RD -FROM SONOMA HIGHWAY SOUTH, 3 EAST OF RESERVOIR DR

37

HEWITT ST -FROM JEFFERSON SOUTHWEST, 1 NORTH OF W 7TH

---ZIP CODE 95401
113 NEFF BESSIE L MRS • 545-1796
114 VACANT
118 DE PERNO FRANK • 546-7684
REAR VACANT
124 CARTER RUTH A MRS • 542-0614
125 VACANT
127 BAAS BARBARA S MRS
128A SIEDENTOPF ANDRE D • 545-2148
128B SMITH SHARYL
129C VACANT
---MADISON ST INTERSECTS
210 SHROYER ELBA • 546-1921
216 GOINS MILDRED E MRS
217 KRAVCHEN LOUIS • 544-1439
218 FORTUNATI HARRY H • 545-4211
219 VARELA ROGELIO P
220 RANDALL ELLA MRS • 545-0809
223 SEPPALA WM • 542-8130
225 ELGIN JULIA MRS
227 PHILLIPS MONT J
---POLK ST INTERSECTS
303 PAGANI LILLIAN T MRS • 546-2460
307 BEALER FRANK E • 542-2959
309 VACANT
314 DE VOTC MARY MRS •
317 UHRHAMMER AUG
318 GALLEGOS ELIZ J MRS 544-1796
323 DOWNER DONALD R • 542-5833
327 GINOTE LISA •
330 MOLINARI CAROLINA MRS • 545-4371
---HUDSPETH ST INTERSECTS

MEAD CLARK LUMBER COMPANY, Inc.
THIRD AND WILSON STREET, SANTA ROSA
Your Home Owned Yard
Free Delivery to 50 Miles
PHONE 542-4141

WELTI
CHAPEL
OF THE
ROSES

Santa Rosa's
Most Beautiful
Funeral Home
Serving Every
Faith
Since 1875

Deputy Coroner

Funeral Director

AMPLE OFF STREET PARKING

1225
SONOMA
AVENUE
SANTA ROSA

PHONE
545-0880

USE The Alphabetical Section to get Complete Information on a person or firm.

HEWITT ST--CONTD
401 SMITH LUCILLE C MRS 546-8193
402 SLOWIK WM T
403 VACANT
407 SMITH FRANK M
409 VACANT
411 KAMISKIE JOHN
412 MOSCON JOE • 545-7510
412A NIXON SUSAN MRS
414A JONES LEE
414B MEYERS DWAYNE
414C GAITAN BONNIE MRS
418 VACANT
420 VACANT
421 STEFANELLI MARIA MRS •
427 GREGORIO WARREN S • 542-6566
496 COLE IDA A MRS • 542-0307
---FLORENCE ST BEGINS
501 BODEN SILAS
REAR VACANT
503 SHINN GLADYS B MRS • 545-5013
509 DROPINSKI JOHN • 542-7882
514 MARSHALL FRED L 542-7256
518 HACKETT ARCHIE M • 546-4352
522 GERACE RAFAELA MRS • 542-2888
530 KOLAKOWSKI THEO J • 545-3968
609 EBBINGE WM • 544-7429
613 RAWLES KENNETH L 546-9241
620 O'CONNOR JOHN J 546-0854
714 WAGY DONALD W •
715 GRAY JOHN L • 546-7327
718 HILDER FRANK D • 544-2325
---LINK LA INTERSECTS
730 YOUNG KENNETH A • 544-7765

18
HEXEM AV -FROM 1975 EVELYN DR EAST

---ZIP CODE 95404
1110 CUMMONS DANIAL J 544-2813
1115 PFANNENSTEIN RONALD R • 544-5295
1117 DAILEY MARILYN MRS • 545-6768
1120 ALOISE ALEX J • 546-3291
1123 SENN VIRGIL F • 544-1384
1126 BUROW RAYMOND B • 546-2357
1129 KUEHMSTED ALF M • 545-6115
1132 BRENDLIN CHARLES E • 542-0925
1135 MC CUNE ESTEL J • 542-5704
1138 STRAS WAYNE J • 542-8076
1141 BUNDESEN IRWIN R • 545-0324
1144 MARVIN PAUL • 542-2823
1147 MC GREW MORRIS S • 546-4503
1153 HEISE EDW J J • 542-9508
1156 POWER VENUS A MRS • 545-3188
1159 DAVIS ORVAN D • 544-0635
1164 VACANT
1167 ESCAMILLO DAVID • 545-8895
1172 HEATHMAN RAY • 544-6442
1173 ANDERSON JASPER K 546-1710
1179 MICHELSEN CHARLES M 544-3199
1180 CUNNINGHAM KENNETH W • 542-6776
---BEVERLY WAY INTERSECTS
1200 PAINE JAMES B • 545-0689
1209 ALLEN ROSE N MRS • 545-4174
1212 MEAD JEROLD W • 542-4572
1226 NESBIT BRUCE H • 544-2928
1303 BUNYAN HUME • 545-7184
1304 CAVERT JEAN B MRS • 542-4259
1310 KELLEY HAZEL K • 546-4130
1316 VEY CHARLES D
1420 WHITWELL JERRY 546-8042
1424 WYNANT ROBT A • 545-3505
1516 WIEDEL CHARLES W •
1517 KOEGAN KEN • 546-4672
1520 HANEY WM W • 544-6408
1521 BROG CLARENCE • 546-5924
1524 PEEL CHERYL J 546-8673
1528 DIETERLE ARTH F • 544-7873
1530 RAFANELLI STEVE • 542-0359
1531 HOLMES VERN C
1610 BONDI RAYMOND A • 545-2707
1614 ROBERTS DAVID • 542-6751
1617 CAVALLERO JOHN B • 545-0411
1618 CLEARY SHANNON • 542-3314
1896 VACANT

18
HIDDEN VALLEY CT -FROM HIDDEN VALLEY DR NORTH, 1 BLK EAST OF NORTHWOOD DR

---ZIP CODE 95404
108 CHURCHILL JAMES F • 546-6907
112 SIMPSON AMOS M • 546-3281
117 PAWSON RICHD F • 546-4188
123 WEDUL OTTO E REV 545-6628

18
HIDDEN VALLEY DR -FROM POPPY DR SOUTH AND WEST, 1 EAST OF FRANKLIN AV

---ZIP CODE 95404
1919 RUTTAN DAVID • 545-6142
1920 STREIBIG FRANK J JR • 546-3930
1923 SAMUELS GEO P • 545-5640
1924 TAULIS BERNARD J • 545-1072
1927 DOWNING LEIGHTON F • 546-6056
1928 BUTLER ROBT H • 542-3530
1931 HART FRANK R • 545-0580
1932 BUCCHIANERI GINO J • 545-3446
1935 COOK HAROLD G • 546-6505
1936 CERRI JOSEPH • 545-5407
1940 KENNEY EDW • 546-2814
1944 BURFORD WESLEY R • 545-6140
1948 WILMORE ALLEN E • 545-1582
2005 FRERE ERNEST • 544-6955
2009 LAVORINI VIVIAN MRS • 542-0265
2010 JONAS HERMAN W • 546-8580
2013 WEST EDW G 546-3855
2014 WOLFE JESSE T • 542-1202
2017 LAPHAM RONALD P • 546-8905
2018 WRIGHT WAYNE B • 545-7652
2021 COOMBS ROBT R • 546-0196
2022 MC DANIEL WM A 544-2647
2025 VACANT
2033 NO RETURN
2037 LINDEMENN RAY C • 542-4683
2045 MC CARTY M DAVID • 542-4463
2048 KIRBY ARTH F • 546-9717
2120 NO RETURN
2126 SOILAND ROY • 542-5546
2129 NUNN ESSIE L MRS • 546-2542
2132 KONICEK THOS P • 545-5574
2135 MADISON ELMER L • 542-8576
2138 STREBEL JOHN JR • 542-1549
2210 ROSSI MICHL P JR •
2211 MEYERS LEWIS A INC BLDRS & DEVELOPERS 542-4736
2221 SULLIVAN JESS A • 545-6067
2230 PEARSON LLOYD E • 542-0684
2310 TRAVERSO LOUIS W • 542-4635
2313 MARTIN ALBERT A • 542-1626
2316 KELLY CHARLES M • 542-4765
2317 ANDERSON JOHN W • 542-6629
2320 HENDERSON JOE H • 544-4792
2323 SMITH RICHD
2324 ETO LARRY S • 544-2989
2327 HAGSTROM ART • 544-2619
2328 JORDAN FAISON C JR • 545-8772
2331 SMIDT WM P • 545-6957
2335 WERNER ROBT W •
2402 HAARER ETHEL M • 546-9718
2405 LARG CATH •
2406 BRADSHAW RICHD L • 542-6662
2409 MASSA JOSEPH S • 542-4685
2410 EVERETT MYRON A • 545-4017
2413 LIGON MORRIS I • 542-4957
2414 STEVENSON FRANK JR • 542-1515
2417 HAGSTROM CARL G • 544-4832
2418 DEGOTT VERGIL •
2421 ARCHAMBEAU PAUL L • 544-2496
2502 FITZ MERRILL M • 545-7937

PIONEER REALTY, Inc.
Industrial Brokers — Homes — Ranches — Investments
Montgomery Village
2410 Montgomery Drive Santa Rosa Phone 546-1240

HIDDEN VALLEY DR--CONTD
2506 KAUFMANN ALFRECO A • 542-4282

43
HILL RD -FROM BRITTAIN LA EAST, 1 NORTH SEBASTOPOL RD

32
HILLIARD CT -FROM HOEN AV, 1 EAST OF FRANQUETTE AV

---ZIP CODE 95405
1531 DOIG DAVID J 546-8240
1535 SABAL RONALD J 545-4175
1536 REED LOUISE MRS 546-5782
1538 THOMPSON HARLOW M • 546-9951
1542 WHIDDEN ROBT T 544-0355
1544 BROKETT JIM R 544-5955
1545 DAVEGGIO LAWRENCE A 542-8206
1547 MC KENNA MALDA M MRS 544-4067

45
HILLSDALE DR -FROM 6820 OAKMONT DR EAST

---ZIP CODE 95405
405 UNDER CONSTN
409 THILTGEN MATTHEW C • 539-3132
413 GILMAN CARL C • 539-1412
417 VACANT
421 STEPHENS PEARL E MRS • 539-2163
416 UNDER CONSTN
422 SMITH BERT L • 539-3701
428 SMITH GLENN K • 539-0734
432 VACANT

18
HILLSIDE DR -FROM HIDDEN VALLEY DR NORTHEAST, 1 NORTH OF LIVE OAK

---ZIP CODE 95404
2108 FITZPATRICK LARRY T • 545-8278
2204 BARBETTINI EMIL • 456-2495
2208 DIBBLE LELAND H •
2209 FAIVRE LOUIS L • 544-3919
2212 KELLEHER BART • 545-3984
2213 MATTHIAS LORAN • 544-0615
2214 JOHNSON NEIL •
2225 SANNS JAMES • 544-5200
2228 EATON WM H •
2229 HOCHSTETLER AUSTIN • 544-5124
2232 SARUBBI DANTE S • 542-3578
2233 CLEGG JAMES E •

18
HILLTOP CT -FROM 2313 MURDOCK DR NORTH

---ZIP CODE 95404
2321 PARKS DARROLD W • 542-4588
2327 QUARANTE DOM • 545-7262
2332 UNDER CONSTN
2335 BIGGART GLENN N • 545-2642
2340 BLACKBURN MARY MRS 545-3392
2343 GUTZMAN MYRON E • 545-2693
2349 BACCI JOHN J • 542-4126

32
HILLVIEW TER -FROM DEAD END EAST OF CREEKSIDE DR NORTH AND WEST, 2 SOUTH OF HOEN AV

---ZIP CODE 95405
1619 RATHMAN FRANK E • 542-5374
1624 YOUNG FRANK P • 546-4614
1625 HANSEN E LEE • 544-8676
1632 SMITH CLARA B MRS • 546-5734
1635 WILLIAMS JAMES A • 545-1104
1637 DORN LAURENCE M JR • 542-8632
1638 PIERCE ARTH L 546-1672

3
HINTON AV (CHANGED TO OLD COURT HOUSE SQ)-

39
HOBBIE LA -FROM LUDWIG AV SOUTH, 1EAST STONY POINT RD

---ZIP CODE 95401
1809 SHIELDS DON • 542-3820
1810 STONEBRAKER SHIRLEY D MRS • 544-3128
1814 VACANT
1818 WITHERELL CHARLES •
1822 WILSON RUFUS C • 546-4836
1823 ROBERTS JOHN •

26
HOEN AV -FROM 1560 SONOMA AV SOUTHEAST

---ZIP CODE 95405
611 VACANT
617 METCALF HATTIE C MRS • 544-0790
623 VACANT
629 BEAN MAY E MRS • 545-7422
632 PLUSCH ANITA E • 545-6726
632A MARTIN IRMA A MRS
632B VACANT
---BROOKSIDE DR INTERSECTS
705 DOYLE EDW R • 542-7180
1700 SANTA ROSA SCOUT & YOUTH CENTER 546-1640
1725 COATES BURTON H • 546-6210
1760 ANDERSON DAGFIN T • 545-2089
1775 SHULL JAMES
1782 HANSEN HAZEL F MRS • 542-7604
1790 NO RETURN
1801 DE BRUIN VICTOR J • 545-3059
REAR VACANT
1803 BULLOCK ADALINE W MRS • 546-6686
1805 FROHMADER WM H • 546-7899
1875 MULLER HENRY H • 545-5672
1940 BERTOZZI ADELE MRS • 542-5962
1955 GYGER IRA W PNTR CONTR 544-3712
1967 WIESENBURGER WM •
2059 JORGENSEN MABEL A MRS • 546-2660
2067 JORGENSEN JAMES W • 542-5559
2113 VAN DUSEN WM W • 544-2439
2125 MORTENSEN HARRY M JR • 542-3021
2254 COGNO MIKE • 546-2768
2254½ VACANT
2255 JOHNSON EDWIN W 544-7958
2457 JOSEPH RONALD R

SCHULTZ BROS.-BEKINS
MOVING STORAGE
1116 14th Street
Santa Rosa
PHONE 546-1616

Who Sells It?
Is Answered by the Classified Business Lists in this Directory

SANTA ROSA SAVINGS AND LOAN ASSOCIATION
HOME LOANS – INSURED SAVINGS
HEAD OFFICE: 835 - 4th STREET, SANTA ROSA PHONE 545-2525
BRANCHES: 702 BROADWAY, SONOMA PHONE 938-8541
325 MAIN STREET, LAKEPORT PHONE 263-5401
999 GRANT AVENUE, NOVATO PHONE 892-2401

HOEN AV--CONTD
2463 MC CALL WM A • 545-3164
2475 MAES ROBT V • 545-1360
2495 HINKEL LEOPOLD • 545-1267

32
---HAHMAN DR INTERSECTS
3090 WAY VERNONA R MRS • LI6-2865
3105 ANDERSON RUSSELL L • 542-5879
3112 SCHRAMM WALTER • 544-1941
3120 SORENSON LOUIS L •
3125 HOWARD FRED E 544-1995
3128 BLANCHARD DON L • 546-7096
3131 LIGHTFOOT HELEN M MRS
3136 ESTES NORMAN J • 545-6093
3144 WARNER BEATRICE M • 546-9084
3150 WINTERS ROBT L
REAR HODGIN J LESTER 546-6970
3156 MOLIN EINAR K • 545-7901
3221 VERANO DOMINIC
3230 SULLIVAN THOS A • 544-5159
3233 GLIEBE JOSEPH G • 544-5161
3245 GRUBAUGH CHARLES G • 544-6710
---FRANQUETTE AV INTERSECTS
3317 JAYNES ROBT 546-3388
3320 DOIDGE ALVIN C • 542-1062
3345 VACANT
3349 GOLDEN WM S • 545-8871
3353 GOTHARD DOW H 545-1897
3357 VACANT
3418 TAM CESARE A • 545-7042
3424 MILES HUBERT • 545-2247
3432 FILIPPI CARLO N • 546-6066
3439 VACANT
3440 GREENAMYRE JAMES L • 545-7693
3443 VINCILIONE PAUL A • 545-1378
3447 HOLMES WILL H 544-3442
3448 MARX HENRY P • LI5-4516
3451 TURNER DONALD W 545-7458
3455 VACANT
3460 ZAPPELLI MICHL G 544-6694
3470 TISSERAND AUG L • 545-0724
3474 DE SALVO CARMON • 546-0175
3500 TISSERAND JOHN B • 545-5862
3559 REED GEO W • 545-7321
3563 ULLMAN ROBT E 544-8049
3620 SVANE KNUTE L • LI6-8133
3621 DAVIS OWEN W • 546-8490
3624 BAILEY VICTOR J 546-1397
3625 JACKSON BEN 545-5660
3628 BUDDE DONALD H • 546-8147
3632 GANNON EDWIN T • 542-3041
3636 HELGREN EDW • 546-3110
3638 VACANT
3720 VACANT
3721 NO RETURN
3768 SNIDER JOHN M •
3790 BRUMMETT H ROBT • 542-0650
3810 LEFFLER DONALD V • 546-7031
3823 SCHILLING GILBERT H • 545-8164
3919 SCHMIDT JOHN A • 545-8138
3923 NO RETURN
3925 MANGUM NORMAN
3927 BALL ALOHA R MRS 545-8695

40
---YULUPA AV INTERSECTS
4040 SHALAMAR APARTMENTS 544-7264
1 SHOWALTER PAUL 544-7264
2 SHAFER KIRK 542-4889
3 VACANT
4 WINKELBRANT E K 544-2372
5 VACANT
6 BARSI DOROTHY MRS
7 BENEDETTI BRADFORD C 544-4379
8 RICH DIANE
9 VACANT
10 GEMETTI THOS A 545-4390
11 VACANT
12 JENKINS EVAN T 542-3653
13 STEVENS NELLA MRS
14 FLAHERTY BILL
15 CHANDLER SIBYL MRS
16 KINNEY HAROLD 545-7497
17 PERRET JANE M 545-3496
18 GUARISCKI JOHN
19 VACANT
20 KRUMENACKER MARSHALL D 542-5061
21 FRANCIS SAM
22 YOUNG RUSSELL P 544-2867
23 JENS WM
STREET CONTINUED
4245 LONG MAMIE MRS • 545-0827
REAR AUGUST GEORGIA MRS
4250 DAGLER TOM 544-8590
REAR VACANT
4257 CORDILL THOS E • 542-1906
4305 WALL WM J • 545-6649
4313 TICE LOIS MRS 544-6915
4485 VACANT

26
HOEN CT -FROM HOEN AV NORTHEAST, NORTHWEST OF FARMERS LA

---ZIP CODE 95405
772 CRAIN ROBT E • 544-1871
773 KOTVAL GLEN A • 544-1768
776 CAMILLI NAVARRO W • 545-2634
777 FREDIANI ED • 542-1731
780 REYNOLDS EARLE J • 546-5879
781 ASIVIDO EDW M • 542-3457
784 DIXON RONALD F • 545-8381
785 FARROW DON
788 HYER WALLACE L • 545-7445

26
HOEN LA -FROM HOEN AV SOUTH, 1 NORTH OF BRASHER CT

---ZIP CODE 95404
825 GARNETT C W
837 STUDNICK HENRIETTE MRS • 546-1647
838 OLIVA EDW P • 542-4696
841 RATZLAFF E JAMES 544-0282
851 OLIVA JOHN • 542-0407

43
HOLBROOK ST -FROM DE COE EAST, 1 SOUTH OF W 3D

---ZIP CODE 95401
101 BEEDLE RUBY L • 545-6439
112 BUSTMANTE ANGELA MRS 544-7416
114 MOSHER PHYLLIS P MRS 544-7610
116 MC GOWEN AUTO WRECKERS 542-5899
233 SHELL OIL CO OIL PRODUCERS & SHIPPERS 545-2091

38
HOLLAND DR -FROM VALLEY VIEW DR SOUTHWEST THEN EAST, 1 SOUTH OF BENNETT VALLEY RD

---ZIP CODE 95404

HOLLAND DR--CONTD
3274 O'MALLEY WM P • 546-0145
3360 CROWLEY TIMOTHY J •
3365 WEBER NORMAN W • 545-0391
3441 WASMUTH LLOYD A •
3470 FOWLIE JOHN A
3475 TURNER ROBT E • 545-4270
3536 CORNISH LEONA MRS • 545-6284
3544 FILLMORE LEONARD A • 542-9507
3547 OLSEN NIELS A • 546-4822
3548 JAROSLOVSKY LOUIS • 542-3882
3584 FRANCIS J DONALD •
3610 MARQUIS CHERI MRS
3623 OSENGA RAYMOND R • 545-3289
3630 CONDIOTTI ARTH •
DALMOLIN WM MASON CONTR
546-7960
---VERDI DR BEGINS
3675 BROWN PAUL H • 542-0519
3711 FRY R DOUGLAS • 542-1077
3730 SCHMELZ WERNER J • 546-7254
---PANORAMA DR BEGINS
3735 BUONACCORSI EUG J • 542-9062
3850 GROSS MERLE R • 542-0481
3851 INGRAM WM G • 546-4019
3855 PEIXOTO FRED • 546-6307
3857 KEETON HAROLD W • 546-7765
3860 JOHNS WM L JR • 542-1561
3864 NO RETURN
3866 HUNT CHRISTIAN B • 545-4962
3870 BATH GEO H • 542-8571
3880 HUDIS MILTON • 542-5398
3885 BINGMAN JOHN C • 542-0660
3890 YOUNGER CHARLES E • 545-7045
3894 SINCLAIR RALPH D • 545-1631
3898 MUNNERLYN CHARLES J JR •
546-8134
3982 OTTE JULIAN C 545-5670
3984 HUNT DAVID 544-4530
---JANSSEN DR BEGINS

18

HOLLOW TREE CT -FROM HIDDEN VALLEY DR NORTH 1 WEST OF NORTHWOOD DR

---ZIP CODE 95404
110 RICHARDS ARLOW E • 546-1827
118 DAVIDSON JAMES G • 546-0897
121 MILLER MARTEEN • 545-5778
125 VONDER MEHDEN LLOYD • 542-8470

30

HOLLY RIDGE ST -FROM 1 WEST OF ALTA VISTA AV EAST, 2 NORTH OF CHAPARRAL RD

---ZIP CODE 95405

21

HOME RD -FROM RUSSELL AV NORTH, 1 WEST OF FREEWAY

---ZIP CODE 95401
3003 SCHMITT JOSEPH M •
3008 DRUKE FRANK • 546-0798
3015 VACANT
3022 WHEAT ALBERT
3026 ARCHER ROGER E • 542-7688
3027 VACANT
3030 DERKOS I P

21

HOPPER LA -FROM REDWOOD HIGHWAY WEST, 1 NORTH OF AIRPORT

---ZIP CODE 95401
70 CROSS MABEL T MRS • 542-7603
75 TEEPLES HERSCHEL • 542-1291
77 HOEL FRED B 546-4407
79 GRAPE GARY W
81 VACANT
83 NO RETURN
85 AITKEN JOHN 546-1873
87 SAMIS DAN F 546-9549
89 VACANT
91 HODGES BESSIE M MRS 546-7534
93 MILLIGAN VICKEY MRS
95 VACANT
96 ELTERVAAG KRIST • 546-2935
104 BRYAN HUNTER E • 546-1235
105 AIR PARK AERO SERVICE CHARTER SERV
112 COLGAN EDW J 544-1254
120 VACANT
249 MC CLAIN BILL S 546-3038
263 HARRIS U POUR CEMENT 542-8474

51

HORN AV -FROM SANTA ROSA AV EAST, 1 BLK SOUTH FLEMING WAY

---ZIP CODE 95404
104 WENTWORTH FAY G MRS
108 JAQUES MARVIN J
112 RIVERS GEO 545-0175
115 MC CARTHY EDW
116 EICHHORN MICHL
123 PERRY LEO A •
153 ALLEN FRANK A 544-2137
157 SCHOENTHAL GUS F 545-2641
239 RUDDELL JAMES E • 546-5759
240 MIFSUD EMANUEL S • 546-2221
286 VACANT
366 VACANT
380 VACANT
400 VACANT
410 E'LGANTI COIFFURE 546-1930
412 SWENDSEN CARMEN MRS • 544-7371
414 VACANT
416 DOLLY-MARK RANCH DOG KENNEL
546-4121
ROSE MARK B • 546-4121
419 BARRETT EDWIN R 545-2764
480 MC DONALD PERLEY A • 546-6719
485 WILLIAMS T SIDNEY • 542-0964

7

HOWARD ST -FROM MENDOCINO AV EAST, 2 NORTH OF COLLEGE AV

---ZIP CODE 95404
510 MILLER THOS E 544-2457
512 BERRYHILL HAZEL M
517 LEAHY JOSEPH P • 545-6962
518 MOORE IRA H 546-1841
523 SHAPIRO SOPHIE MRS • 545-3512
527 WOLFENDEN ALICE M MRS 542-5533
529 VACANT
531 VACANT
533 JABAS ROGER 546-1758
535 ANDERSON EARL W 542-5414
---SLATER ST INTERSECTS
615 TOLLEY VERNA I MRS • 545-6191

6

---HUMBOLT ST INTERSECTS
702 WOODHOUSE HAZEL R MRS •
545-2982
711 PETTICREW JESSIE A MRS •
545-5804
712 LINDAU PAUL J • 542-1190
714 VACANT
716 YOUNGMAN WM H • 542-5037
717 STOUT HELEN M MRS • 546-2792
720 SHIELDS ADA MRS 546-2171
721 EGBERT ESTELLE MRS • 542-4931
722 KLEBE GLADYS B MRS •
729 SAUDER VICTOR R PNTG CONTR •
542-5885
---ORCHARD ST INTERSECTS
805 FRIEDENBERG MURIEL MRS
545-5879
805½ VACANT

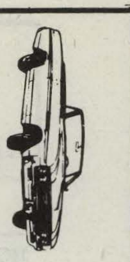
NILES BUICK CO.
OUR 34th YEAR
SEE PAGE 3 BUYERS' GUIDE
965 Santa Rosa Avenue, Santa Rosa

CHARLES E. NILES
Phone 545-6611

More goods are bought and sold through the Classified Business Lists of the Directory than by any other medium on earth.

SANTA ROSA MEMORIAL PARK
CEMETERY—CREMATORIUM—MAUSOLEUMS
FRANKLIN AVENUE AT SILVA AVENUE, SANTA ROSA PHONE 542-1580

HOWARD ST--CONTD
807 BRAVO SHIRLEY M MRS 545-8970
807½ WOLD RONALD P 544-4004
811 WOODY RICHD L 544-C879
811A SCHURMAN THEMA MRS • 546-6830
814 DETTLING EDITH C MRS 545-3497
819 CAMP FIRE GIRLS WOHELO LODGE 545-7407
820 MARTIN ELVIN S • 542-0804
823 THRELFALL GEORGINA M MRS • 542-4431
831 KUCICK NELLIE V MRS • 546-4209
912 ROSS BERTHA MRS • 545-5853
915 SWANSON F GEO • 542-4852
916 BEGLEY MICHL J • 542-8059
918 CARRILLO EUG E • 542-4310
919 WILLIAMS CHARLES L • 542-4955
928 NO RETURN
929 CARBONARO KELLY • 546-8038
---KING ST INTERSECTS
1006 SMITH EDW A • 545-1043
1012 CROWNOVER LEE • 545-1962
1013 WYNANT CLARENCE C • 542-1889
1015 LEDBETTER GLORIA S MRS
1016 HORTON HATTIE F MRS 546-1388
1019 VACANT
1021 HORTON GLENN 546-7676
---WRIGHT ST INTERSECTS

---------------------------------- 37

HUDSPETH ST -FROM SANTA MATANZAS CREEK NORTH, 3 WEST OF NWP TRACKS

---ZIP CODE 95401
408 DELUCCHI ANTHONY • 545-3407
415 VACANT
---HEWITT ST INTERSECTS
555 LANE JOHN W
---TROWBRIDGE ST INTERSECTS
601 RIDER FLORENCE T MRS •
602 QUINN MARTHA MRS • 546-5946
621 WILSON ETHER I • 545-4888
623 VACANT
719 EDGAR WM T • 546-4818
723 VACANT
---BOYCE ST INTERSECTS
803 LONG DUANE D • 545-5863
807 LAU KNUD • 546-7527
811 VACANT
815 DANIELS MILTON G 542-6208
819 WHITEHEAD EVA MRS • 542-5928
846 ACQUISTAPACE IRENE M MRS • 542-6081

---------------------------------- 31

HUGHES AV -FROM BUREANK AV EAST, 2 SOUTH OF SEBASTOPOL RD

--- ZIP CODE 95401
1100 PAXTON WALTER T • 542-6045
1105 HACKER ERNEST R • 545-6619
1117 LEVENBERG LOUIS W • 542-4859
1122 ARNEY RICHD P • 545-5191
1133 WRIGHT CHARLES
1142 BLAIR STONEY S • 545-6754
1153 PERCY PAUL C • 542-5670
1168 KARTEN JAMES A • 542-2467
1175 FARCHIONE HELEN MRS •
1180 BROWN LENA MRS • 545-3568
1203 ABRAO VICENTA MRS • 542-2321
1210 MIRSCHLER CHARLIE •
1211 GORE EDW D 545-1839
1219 ROVERA RUSSELL B • 542-5941
1224 STONE CHARLES H • 546-9924
1229 EDGAR WESLEY T • 545-3465
1236 DAVIS CHRISTOPHER B •
1237 SHARP JOHN O • 542-6360
1252 PRATT EMMIE G MRS • 542-0756
1255 SMITH CHARLES G • 544-1205
1258 VALE EVELYN MRS
1263 VALE RICHD A 544-1271
1269 CATELLI ESTHER L MRS • 545-0563
---BURBANK AV INTERSECTS

---------------------------------- 43

HULL ST -FROM W 3D ST NORTH, 3 WEST OF ROBERTS AV

---ZIP CODE 95401
9 HAGANS JOSEPH D • 546-7819
11 BOOTH NELLIE M MRS • 542-1193
13 BRANSON PERRY O • 545-2132
---WILLOW ST INTERSECTS
102 BERTOLI ROMEO L JR • 546-1313
105 BERTOLI ADELE MRS • 542-6557
108 SCINTO LAWRENCE J • 546-3111
109 MOYLE ROBT L
112 O'DONNELL JOHN J 542-7835
116 ROSSINI ROBT D 542-2180
117 VACANT
127 DUNN ROY E

---------------------------------- 5

HUMBOLDT ST -FROM 5TH ST NORTH, 2 EAST OF MENDOCINO AV

---ZIP CODE 95404
412 CARTER LINDA L MRS 546-4984
418 LAUX JOHN F • 542-5187
421 DARDON PAUL W 544-3316
422 APARTMENTS
5 VACANT
6 MC CABE ESTHER L MRS 542-5498
7 DAUGHERTY EDNA F MRS 542-4708
8 HAMILTON MAE E MRS 545-7439
423 ROSSI GENEVIEVE MRS
426 APARTMENTS
1 VACANT
2 BEAL HAZEL A 545-3709
3 ANDREWS DELORES MRS 544-4274
4 NOVELLI ELSIE M
431 SANTA ROSA OPTICAL CO RET 542-0416
433 O'CONNOR C ADDISON PHYS 542-6611
435 LITTELL JOSEPH J PHYS 542-4592
437A EVERY HERBERT M PHYS LI2-0321
442 WILLIAMS EDNA H MRS 546-7098

COHEN'S HARDWARE & PLUMBING
ELECTRICAL SUPPLIES
MIKE COHEN FOUNDER 1932
125 Santa Rosa Avenue, Santa Rosa Phone 545-1585

Redwood Empire Title Company
TITLE INSURANCE—ESCROWS
545-5130
2995 Cleveland Avenue Santa Rosa 2360 Sonoma Avenue

HUMBOLDT ST--CONTD
443 FURBER ARTH B • 546-3280
444 HEINSEN PAUL E 542-8276
446 WILLIAMS HETTIE • 542-7330
446A MURPHY JAMES R
447 VACANT
---JOHNSON INTERSECTS
511 ROLAND CRAIG W • 544-7400
516 STARKE SARA MRS • 542-4918
REAR MC CUNE CLARA F MRS 542-7007
517 NEAL JEANNE
519 CORDANO MINNIE MRS 546-6300
520 DANIELS MARY I MRS • 542-5389
523 SHEA MARIE S MRS • 546-9756
524 BARNES BERTHA H MRS •
527 LYMAN WANDA M MRS • 542-5059
528 NO RETURN
533 BASSO MAMIE L MRS • 545-7886
533½ SILK EDITH MRS
534 VACANT
537 APARTMENTS
1 SAUNDERSON BERTHA 546-1609
2 OKESON WM O 545-2333
3 GATES GERTRUDE MRS
4 SMITH NEIL
540 VACANT
542 CLARK RUBY E MRS •
543 FLETCHER WILMA MRS • 542-7140
545 COOPER HAROLD A • 542-7852
549 CHAMBERS TERRY 544-4657
HALE JAMES
551 THOMPSON LARRY
552 CAMPBELL EDITH L MRS • 542-3306
---CHERRY ST INTERSECTS
606 CACHERELIS PAULINE A MRS • 542-0935
610 WILL RELLA MRS 545-5163
611 WHATTAM ELLA A MRS
621 VACANT
625 COMSTOCK MARY A MRS • 542-5871
7
---COLLEGE AV INTERSECTS
714 MC CLURE DORENE MRS 544-7920
716 APARTMENTS
1 DRENNAN JAMES
2 BRANAM GAYLE L 544-7293
3 KIRKSEY KELLEY 545-2218
4 MAHERAS NANETTE
6 DICKS DAVID
7 CRAIGIE MICHL
723 HORNER RICHD • 546-1554
727 KRAUSE IDA L MRS • 546-3694
731 FULLER MARCUS D 542-5074
RAMEY MARIE 546-9991
HAMLEY MARION O
HILLER LLOYD
739 HALE LAWRENCE 544-1668
STREIGHT EARL M
743 BROVELLI LINDA MRS • LI2-1813
747 ELDRIDGE ROY R
749 KNELL BARBARA J MRS 542-2176
MALLORY KIRBY Q • 545-6106
753 KENT OREN M • 542-1918
755 MC QUERIE GORDON •
756 FREMONT SCHOOL 542-1290
763 DAVIDSON CLARENCE G • 546-6665
769 BERNCICH BEATRICE MRS 546-7264
777 MC CLUSKEY ALEX • 545-0438
---BENTON ST INTERSECTS
800 PALLETTA ANNA MRS 546-9322
801 BICKFORD NEVA MRS
807 CHIGRIS CAROLYN R MRS
808 BARBER LUCILLE E MRS • 545-5657
810 KAMENEFF GEO
810½ GEROW AMY H MRS 542-2099
813 GUITSCHULA ANDRE • 542-3574
814 WILSON JOSEPH W • 545-7533
817 CHRISTENSEN JASPER B • 542-2994
821 READ HELGA C MRS • 545-3702
822 HULAC VERA J MRS 542-7714
824 HENDRIX ELLA O MRS • 542-7615
825 BISHOP ROBT L • 542-3978
826 DEFOE ELIZ 546-6999
---HOWARD ST INTERSECTS
900 RATHBUN HELEN D MRS • 545-5118
901 MC KINNEY ROBT C 546-4476
909 RUED J WESLEY • 546-1757
912 ROWE JON C 542-4154
914 VESTAL WARREN E • 545-2577
915 MORTON CLARENCE H • 545-6433
920 HARRINGTON C MERRILL • 545-6871
921 MONEY THOS P JR • 545-1671
923 ALEXANDER DONALD J • 545-1987
926 HOLLAND CALVIN E • 545-0905
931 RICH EDWIN H • 542-2291
---NASON ST INTERSECTS
1000 ROOT ROBT L • 546-1190
1002 HOWARD WM •
1006 FROELICH ESTELLA M MRS • 546-0623
1007 CORRIGAN HENRY M • 545-4936
1008 WAGGONER LENORA A MRS 546-4485
1011 CATE EDW H •
1016 NARDUCCI ROBT L • 545-1941
1020 SHRYVER GLADYS V MRS • 545-3730
1021 HARVEY ETHEL B MRS • 545-1747
---SPENCER AV INTERSECTS
1112 BERTONE ETHEL L 545-7478
1114 FARLEY NONA G MRS • 545-4170
1115 SELLS GUSTINE MRS • 542-2307
1117 HOGAN DOLLY
1120 VACANT
VACANT
1121 FERGUSON EDNA MRS 542-2785
1124 PARMLEY HENRY P • 545-1133
1125 HAUSMANN MARILYN MRS
1126 ANDERSON RAYMOND E 546-8754
1127 CARDINGLY ROBT L • 546-1567
1127A RAY JESSICA
1127B MAGAUD NICOLE 546-7257
1128 LUTZENBERG ALICE L MRS • 542-6739
1130 MAHONEY DANL E • 545-6916
1132 HOBURG INGA N MRS • 542-1459
1134 MEDLIN JOHN R • 542-0947
1139 NO RETURN
1141 VACANT
1149A SCOTT MARGT M MRS • 542-2687
1149 CLAUSE PEARL S MRS 544-4490
1150 CAMBRA HUGH B • 546-3054
1151 FELIX GUS H • 542-6062
1153 MELLER LORETTA MRS • 546-0532
1154 GLIDDON LYDIA MRS • 346-9457
1158 HUMBOLDT APARTMENTS 545-0657
A COOPER CHARLES M
B DEL MONTE DAVID R 545-0657
1 BRACKETT NANCY
2 TUPPER BETTY L MRS
3 HUMES PHILIP E
4 GRIMSLEY BILL
5 SCUDDER STACY
7 HARDING CURT O 542-2545
8 BAUGHMAN LARRY
9 GENASCI ALF W 544-3577
10 VACANT

THE FLOWER SHOP
"Tony's"
FTD
A. "Tony" Campiglia
PHONE 546-3465
531 College Avenue

Where To Buy?
Consult the Classified Business Lists In This Directory

HENDERSON'S
BANKAMERICARD AND MASTER CHARGE
MEN'S CLOTHING
TUXEDO RENTALS
517 4th Street, Santa Rosa
Phone 542-3028

HUMBOLDT ST--CONTD
HUMBOLDT APARTMENTS--CONTD
11 SIPILA WAYNE
12 PETERSON BRANDT 544-6852
14 WARD CINDY
15 REYNOLDS CURWOOD F 542-2221
16 CATALDO RAYMOND P 544-6312
17 GREEN CELIA
18 FRANZMAN RONALD
19 HOUCK SANDRA
20 BOLYAN CHRISTINA H
21 CADENHEAD HOWARD M 544-3413
22 LORENZEN MARGT
23 JOOSTEN JANET
24 VACANT
1199 MIDGLEY MABEL MRS • 545-3220
9
---GERARD AV INTERSECTS
1200 DURMANICH CAROL V
1200A CHASE DAISY M 542-8684
1200B CALDWELL PETER D 546-7256
1203 CARON FRANCES MRS • 546-2759
1207 NO RETURN
1207B ROCCA ANN L MRS 542-5513
---PACIFIC AV INTERSECTS
1215 VACANT
1227 ANDREWS JAMES E • 545-1682
1229 POTTER JON A
1233 BRANSTETTER ARTH E •
1237 MACE EDGAR E 542-6602
---LOUISA DR BEGINS
1249 GOODROW ARTH L • 545-2142
1249A RIFFLE DAVID F GDNR • 546-4311
1255 WATSON HARRY J 546-2954
1257 MILES IMOGENE MRS 546-7554
1265 SMITH GEORGIA S MRS 546-0773
1267 MOLSBERRY EDITH
1270 RILEY CHARLES A 544-0496
1272 MADIGAN ROBT H • 546-5096
1273 NO RETURN
1275 WOODWARD MABEL A MRS 546-2833
---MC CONNELL AV INTERSECTS
1500 PETE & JACK'S FRIENDLY MARKET GRO AND MEATS 542-4005
1511 NORRIS JAMES A • 542-1237
1517 ROWLAND LYDIA A MRS • 542-1668
1539 SHELL'S GUEST HOME REST HOME 546-5445
SHELL THELMA MRS • 546-5445
1540 SHARPE MAUDE C MRS • 542-6468
1540A HAGEN ELISABETH B MRS 545-7990
1560 BARROWS FRED R • 546-8871
1566 HARRIS LEE A
1573 BAXTER EDW F GENL BLDG CONTR • 546-1720
1580 CARON CLARA C MRS •
1585 MOLSBERRY HENRY L • 542-4048
1595 KIERGAARD MADS A • 545-6156
1600 SMITH CLARENCE •
1617 DE REZENDES FRANK • 546-3412
1620 BAUMANN ANN • 542-5368
1630 KRAMER KARL D • 546-3124
1633 PARRY LUCY A MRS
1637 LYGREN KAREN E 542-3934
1639 AMOS JOHN W
1640 GUMMERT SUE R 542-2600
1680 HORSTMANN CLARA A MRS • 546-3329
---CARR AV INTERSECTS
1720 HUGO VICTOR I • 546-1125
1745 VALENTINE DOROTHY MRS • 545-0643
1766 CROSS GEO H 546-7853
1770 KISER ROBT M 542-4489
---DEXTER ST INTERSECTS
1803 YOUNG ROBT S
1810 HAMMACK JAMES F • 542-1423
1811 UHR JESS B • 542-0436
1812 LARA LUPE • 542-2595
1816 VACANT
1817 SALISBURY ROBT F • 545-5308
1820 BLAYLOCK GLEN D • 542-6875
1823 DEARDUFF JOSEPHINE MRS • 545-1098
1825 THOMAS RICHD W • 542-1132
1828 RITCHIE EDWIN B • 545-0763
1836 MC CONNELL HELEN L 545-4851
1853 BROADFOOT MORRIS • 546-7597
1870 HAWKINS NEIL • 546-7631
1875 HIGGINS ELLEN MRS • 542-1072
1895 WESTERLUND STANLEY W •
1895½ VACANT
1896 CHENOWETH CLAIRE A MRS 546-6472
---SILVA AV INTERSECTS
2003 SHAW MABLE MRS • 546-3073
2006 NO RETURN
2007 MISSNER HUGH D • 546-3533
2011 WAGNER JOHN E • 546-1187
2012 GARREN HELEN 544-4817
2015 LIEBOWITZ BESSIE MRS • 542-5856
2019 MAY ALBERT L • 542-0689
2020 POLLAK HANS M • 545-0633
2025 ECKMAN INA E MRS • 542-0731
2028 WILBURN TOM • 546-1250
2034 BROWN VERNON D • 546-6561
2042 WIDNEY KENNETH T REV 542-6197
2053 HOBART JAMES H • 546-3225
2058 MASSARO TONY • 546-0877
2110 DOLLARHIDE JOSEPH E • 542-4464
2111 ALBRECHT MARIE MRS • 542-4363
2116 ALLEMAN CLARENCE C • 542-6277
REAR HUITFELDT REGNA MRS 542-1046
2123 DAY FRANKLIN D • 544-6080
2124 LE DUE JESSE W • 546-2523
2129 TANDECKE MARTIN S • 542-5518
2130 SOULES ACHILLE M • 544-3482
2135 MORPHEW PHILLIP R • 545-8901
2136 WEBSTER LLOYD J • 545-9526
2140 HARROP BERNICE R MRS • 545-6327
2141 VACCARO VINCENT O • 542-2744
2146 TAYLOR BENJ F • 545-0385
2147 RUSS BERNARD • 546-3272
2149 HOUWELING RICHD W • 542-3618
2152 WHITTEMORE ARTH B • 546-0478
2155 LIBBY EDW • 545-6509
2157 GOODHUE FANNY E MRS • 546-3504
2160 NAPIER LOUIS V • 546-1222
2168 HALTIGAN DOROTHY E MRS • 546-0265
2174 HILL'S PEST CONTROL 546-4553
HILL DAVID D 546-4553
46
---LEWIS RD INTERSECTS
2200 WEERTS ERNEST H • 546-5323
2206 SANDSTROM EMERY E • 545-2972
2210 FLESHMAN CHARLES P 542-7079
2211 HETTICK CLARENCE G • 545-7408
2217 SANI GEO A • 546-1891
2222 SANFORD CULBERTSON S • 545-7897
2225 MARSHALL MICHL L 542-8391
---LA VERNE AV INTERSECTS
2309 KOONCE LESTER J • 546-1629
2313 ANDERSEN CARL • 542-0721
2322 DAVIDSON HARRY W • 542-2108
2323 WALSH ROSALIE MRS •
2329 CORNING ROSS E • 542-0826
2330 HECKLEY GEO W • 545-6385
2335 TENKHAM MARVIN B • 546-2818
2340 CAVEN KENNETH L • 542-6524
2347 LOCKNER DON J • 544-5640
2350 MASON BENJ D 542-4808
2355 PETERSEN ELMER S • 542-5081
---MERVYN AV INTERSECTS
---FRANKLIN AV INTERSECTS
2400 HENRY ROBT • 542-7197
2424 HARTLEY MARY ANN MRS • 542-9538
2425 PELTON WAYNE 544-7829
2430 CLEEK RUBY E MRS • 542-5727

Who's Who– and Where?
Such questions can only be answered by the Directory and that is where people look when they want to buy.
Are you properly displayed therein to get the business?

DAVE NAGLE'S
NORTHWESTERN MAILING
A MAILING SERVICE FOR ALL YOUR MAILING NEEDS
127 4th St., Santa Rosa Phone 544-7320

HUMBOLDT ST--CONTD
2431 TRACY JOYCE A MRS •
2434 RUSSELL MAYNARD E • 546-6285
2438 WISEMAN CLARENCE M 545-5169
2439 SAUM BYRON W • 545-5684
2440 COBBLE EDNA MRS • 545-1783
---CHANATE RD INTERSECTS

51
HUNTER LA -FROM MOUNTAIN VIEW AV NORTH & EAST IN A SEMI-CIR, 1 EAST OF SANTA ROSA AV

---ZIP CODE 95404
415 EBERLE LEE D 544-1857
435 WOITKIEWICZ GERTRUD • 546-5918
449 LANE JACK L 545-7967
467 PAPPARS RAYMOND A • 544-4495
500 PARKS DON W •
501 COLE JESS
507 IVERSON NEIL H •
603 PONICA GERALD •
615 STITES JAMES S PLMB • 542-4740
616 DERESCHUK DANL N • 545-6170
638 WITHNELL BRYAN F • 545-0917
655 LEET ORA D • 544-4610
665 REED JOHN D • 546-2653
666 PRINGLE LARRY A • 546-5584
669 MORRISON ELWIN J • 546-0120
670 YOUNG KENNETH A •
675 ATKINSON LAWRENCE E • 545-2424
690 BIRKY ARNOLD N • 546-4140
762 RHODES JAININE L MRS 542-4389
780 RICKERT AUGUST H • 542-8110
786 CHRISTENSON CHRIS
790 FIELDS BOB A • 542-8118
795 REDENBO ORVAL R • 542-8866
796 MELLUS LLOYD 546-5691
798 EVERETT MELVIN • 545-8480
REAR VACANT
799 AVILLA RICHARD •
860 TAYLOR MILER • 544-0978
935 THOMPSON CRAIG A • 545-5303

21
HURON CT -FROM APACHE WEST, 1 NORTH OF STEELE LA

---ZIP CODE 95401
2912 PELLERITI JOSEPH A • 546-8207
2916 VACANT
2917 BARICH JOHN M • 542-2692
2920 FRENCH JAMES A 544-4963
2921 THACKER DONALD E • 545-7373
2924 ARENDS LARRY E 546-4337
2925 DREW ARCHIE J • 542-1648

18
HYLAND CT -FROM END OF HYLAND DR NORTH

---ZIP CODE 95404
2109 MC GRATH HAROLD I • 542-5032
2110 KIRKWOOD JAMES N • 542-4180
2120 JOHNSON LORNA H MRS • 542-3078
2125 JOELL J MICHL • 546-4052
2130 HUNTER ALVIN • 542-1355
2137 KNIGHT A THOS • 542-4076
2140 FRANCESCUTTI JULIO J • 545-1598
2150 BOOTH WM • 542-5818

18
HYLAND DR -FROM JUNCTION OF MURDOCK DR AND SYCAMORE AV SOUTHEAST

---ZIP CODE 95404
912 MC MURTRY JACK W • 546-3344
920 BACON MERVIN O • 542-3129
928 MC KEE HOMER K • 545-4554
934 DUQUESNOY JOHN B • 542-9566
940 YOUNG RUTH A MRS • 545-5363
946 KERR FRANKIE MRS • 545-4756
952 VARTANIAN JACK • 545-4658
957 COLE THOS H •
958 MOSEBACH FERDINAND A • 542-7372
961 LINSCOTT ELIZ L • 546-1300
964 VESPER STANLEY N • 545-0659
970 NO RETURN
985 SLYKER WM A • 542-2776
1004 BURKE GARDNER A • 545-1242
1007 MC KINNEY BYRON J • 545-7426
1010 MC GILL JOHN R • 545-1321
1015 TAYLOR REDVERS G • 542-3163
1016 SMEDSHAMMER OREN C
1022 BUNTING LLOYD D • 545-0552
1027 PETERSEN BESSIE T MRS • 546-7594
1028 WOOLF LAWRENCE W • 546-4094
1033 HEACOX RUSSEL L • 542-4759
1055 FOSTER HARRIET R
1104 HOWARD LILLIAN R MRS • 542-0439
1116 STEBBINGS HARRY E • 546-1569
1125 BUNYAN NATHL R GENL BLDG CONTR 542-5571
1128 BALDWIN EUNICE MRS • 545-0589
---HYLAND CT BEGINS

40
IDAHO DR -FROM COLORADO BLVD EAST, 2 NORTH OF SPRING CREEK

---ZIP CODE 95405
3414 THOMPSON WALTER F • 542-1517
3417 EIFFERT JAMES L • 545-7339
3418 MARQUES LOUIS P • 545-5193
3421 THURNER FRANKLIN W • 546-7624
3426 SOMMER BARBARA L MRS 542-3511
3432 YODER NANCY • 542-4703
3433 CARRILLO JAMES A • 544-5659
3439 STRETCH WESLEY • 546-2202
3450 MASTERS THELMA M MRS • 545-3112
3453 GOODE DENNIE M MRS • 542-4864
3454 SAVIO VINCENT F • 546-2968

4213 Montgomery Drive

WEATHERMASTER
INSULATION AND
WEATHERSTRIPPING
Santa Rosa Call 539-1353

Consult the CLASSIFIED LISTS of the DIRECTORY

If You Would Find What You Wish to Buy

AMERICAN NATIONAL INSURANCE CO.
★ LIFE ★ HEALTH ★ PENSIONS ★ PROFIT SHARING
441 COLLEGE AVENUE, SANTA ROSA CALL 546-8585

THE HOLTZEN HOME
1180 WILD ROSE DRIVE, SANTA ROSA PHONE 545-0129
HOLTZEN SUNSET MANOR
410 MATHESON STREET, HEALDSBURG PHONE 433-4661

USE The Alphabetical Section to get Complete Information on a person or firm.

IDAHO DR--CONTD
3459 BRANDT MARTIN 544-5669
3460 KOLB JOHN F REV • 546-0351
3463 BRAZIS GEO J • 542-5592
3466 DYE ESTELLE MRS •
3469 JOHNSON WALTON R • 542-2383
3470 HULLEN KARL 542-1244
3473 VACANT
3474 WOLDEN ROBT A 542-2488
3475 LA CORNU EUG J • 544-6209
3478 RUTTERS CHARLES W • 542-3460
3481 VACANT
3482 SALTZMAN HURDIS • 546-7429
3483 TEWKSBURY WM E • 542-7623
3487 PACE ROBT C 545-3741
3488 PADGETT QUENTIN L 544-5895
3493 NO RETURN
3507 MOREDA FRANCIS A • 544-1054
3521 MARKS BEVERLY MRS • 546-7307
3533 CUMMINGS ORPHA E • 546-1946
3538 EHRENSFORT DUANE L • 542-7056
3611 HINKLE CHARLES E • 546-2384
3620 ROSS WM D • 546-3044
3625 BRODIE FRANK C JR • 546-1487
3626 O'CONNOR MICHL C • 542-4294
3632 CHANDLER GALE E • 542-5149
3633 WALKER ALF L • 546-2124

19
ILLINOIS AV -FROM ELLIOTT AV NORTH, 5 WEST OF MENDOCINO AV

---ZIP CODE 95401
1919 MAYETTE DRY CLEANERS SERVICE 545-1537
LINDQUIST ALEX O 545-1537
1927 SODERHOLM ALMA J MRS • 542-5067
1935 WHITE FREDK J • 545-0613
1938 BYMAN HELEN M MRS • 545-4666
1942 JACKSON FRANCES A MRS • 546-2816
1943 WILSON RICHD S • 542-5669
1950 KAWASE HARRY H
1951 KARNOPP EVA L MRS •
1958 MARI ARONEL E 546-9521
1959 PARKER LUTHER W • 542-5804
1966 SCHMIDT ANN P MRS • 545-8097
1967 OWENS TREVOR W • 545-3947
1974 HUSKEY ERNESTINE E MRS • 545-2536
1975 TAVERNIA NORMAN A 542-5325
---SUCHER AV INTERSECTS
2013 GOODRICH DENNIS N 545-8687
2014 NOVAK LILLIAN MRS • 545-2439
2021 NO RETURN
2022 VACANT
2029 BACON DONALD H • 546-1440
2030 GUINEY HONORA T MRS • 545-8562
2037 DAY GEO E • 542-1931
2038 PURCELL RUBY E MRS • 546-1785
2045 BAGLEY JOHN F 545-4511
2046 HARVEY LOUENE E MRS • 546-4579
2053 CORTAGE CLARA A MRS • 542-7509
2054 HOKANS MARY A MRS • 542-2148
2061 MOHR SYLVIA
2062 JENSEN ANTON • 545-7399
2070 HUNT GARY M 544-5328

40
IMPALA CT -FROM MAYETTE AV SOUTH, 1 WEST OF SUMMERFIELD RD

---ZIP CODE 95405
1215 DAVIS JAMES W • 545-8321
1223 EDWARDS CARL L
1230 GUTSCH PAUL R • 546-1311
1235 LAFERRIERE ALBERT A • 544-7317
1238 BARTLING GREY 545-0424
1241 CABALLERO STEVE • 544-4087
1246 HUNT CHARLES G • 542-2150
1254 GARY JOHN R • 544-5303
1255 MC FALL FRANK C • 516-2365

21
INDUSTRIAL DR -FROM PINER RD NORTH, 1 WEST AIRWAY DR

---ZIP CODE 95401
961 STROCO CONSTRUCTION CO 546-5935
1031 BLOUNT PLASTICS INC MFRS PLASTIC PRODUCTS 544-5171
3221 STRIP RESTAURANT THE 542-9902
3225 CODDINGTOWN FLYING SERVICE FLYING SCH 542-8181
EDGAR KENNETH
3343 TRI-COUNTY COPTERS AIRCRAFT CHARTER & RENTAL SERV 544-2166

49
INGLEWOOD DR -FROM BEACHWOOD DR EAST, 1 SOUTH OF BARHAM AV

---ZIP CODE 95401

43
IOWA ST -FROM W 3D ST SOUTH, 1 WEST OF ROBERTS AV

---ZIP CODE 95401
210 LOCATELLI PETER J 545-4700
211 OCLINA BEN N 542-3418
214 KENT ELMORE R •
215 RICETTI LOUI • 545-4903
218 FOMASI PAUL J • 545-8934
218A GEOS BASILIOS
218B SANTISTEVAN DENNISIA MRS
219 RINGLER DUANE E
220 MEDINA MARTIN

30
IRIS CT -FROM 2144 E HAVEN DR EAST

---ZIP CODE 95404
2111 RAYBURN RAY S • 546-1192
2112 WOOD LLOYD K • 546-1015
2119 ZANNELLI EMILE • 544-0404
2124 WUEST JOHN H • 542-2511
2127 THOMAS OWEN F • 545-3936

23
IROQUOIS ST -FROM 4 SOUTH OF STEELE LA NORTH, 3 WEST OF MARLOWE RD

---ZIP CODE 95401
2450 MC CROSSEN WM M •
2469 TOLAR JOHN T REV 545-9053
2471 SCHILLINGER BILL W 542-8127
2475 KOSTICK NANCY MRS 542-8029
---MAYA CT INTERSECTS
2518 MARSHALL CALLICE 542-6396
2519 GURLEY AUBREY B 544-0531
2522 SHARP THOS N • 544-1047
2523 BITER BEN F JR •
2526 ROYER ROSITA F MRS •
2527 MILES THOS J • 545-3789
---PAWNEE ST INTERSECTS
2612 FITHIAN ALPHONSE 545-6211
2615 HITCHEN KENNETH 544-6719
2616 NEDUCHAL MARTIN
2620 NESBITT STANLEY E 544-5625
---POMO TRAIL INTERSECTS
2705 BRELFORD CLARK • 542-7342
2709 LINN ROBT 545-7434
2710 ROBERTSON HAROLD J • 546-3402
---SHAWNEE ST INTERSECTS

SONOMA MORTGAGE COMPANY
A DIVISION OF WELLS FARGO BANK
1701 FOURTH STREET, SANTA ROSA, CALIFORNIA 95404 PHONE 546-3310

IROQUOIS ST--CONTD
2711 LAWRENCE BARBARA J MRS
546-9225
2714 DEGHI LOUIS P • 542-2572
2716 LENNON DOROTHY L MRS •
544-1740
2720 WILSON R DEAN • 544-1408
21
---STEELE LA INTERSECTS
2808 APARTMENTS
1 FUNK JERRY
2 ADREANI JAMES
3 COOLEY SHARON MRS
2809 APARTMENTS
1 SPENCE VERNON C
2 BAKER ALICE
3 MAPES RICHD
4 DALBAISCO KENNETH
2812 ROCKWOOD APARTMENTS 544-5693
1 VACANT
2 MATTINGLEY LOIS A
3 KIMBALL DUANE
4 ARNOLD ESTER MRS 544-4209
2813 APARTMENTS
1 VACANT
2 BALDWIN JOSEPH W
3 HARRAH ROBT T
4 SANDERS IRIS
2816 APARTMENTS
1 RILEY MICKEY N 545-8382
2 STEPHENS MELVIN 545-2579
3 SMITH TOM
4 BERTIGOLLO CARROLL 546-6073
4 VOLANTE NORMA
2817 APARTMENTS
1 HENSLEY DOROTHY
2 NO RETURN
3 KIESTER JILL
4 REUSS JIM
2820 APARTMENTS
1 HAUGHT JOHN W 544-1684
2 EASTHAM JIM
3 VACANT
4 WHITE CLAUDE L
2821 APARTMENTS
1 HIEB JUDYTH
2 RICHARDSON JAMES
3 WILKINS KAY
4 COOLIDGE LINWOOD C
2824 APARTMENTS
1 MITCHELL SHERIE MRS 544-1449
2 TOMBLIN RONALD 544-4541
3 LOWE STEPH 542-6705
4 VACANT
2825 APARTMENTS
1 VACANT
2 SILVERTHORNE ROBT
3 THURMAN BARBARA
4 VACANT
2828 APARTMENTS
1 MARTINEZ RUTH A
2 NO RETURN
3 VACANT
4 CAMOTTA CHARLES
2829 APARTMENTS
1 HONEYCUTT LEONARD
2 GULLY JERRY
3 GEORCE DOROTHY MRS
4 SLATES PATRICIA
2832 APARTMENTS
1 MALLORY GARY
2 MATTCS JOSEPH P
3 VACANT
4 GRAY JANE 546-5604
2833 APARTMENTS
1 VACANT
2 VACANT
3 SWENSEN PETER JR
4 RICHARDSON STEPH
2836 APARTMENTS
1 SCHOENENBERGER JOHN
2 BERL DOUGLAS
3 ANDERSON ROBT
4 CAPECI STEVE
2837 APARTMENTS
1 VACANT
2 RISCH MARLIN
3 GIFFORD GRANT
4 VACANT
2840 APARTMENTS
1 VACANT
2 DEAVITT DAVE
3 GEORGE ROBT E
4 BURROUGHS LYNN M
2841 APARTMENTS
1 CLOSTER ELLEN M
2 GRAY DONALD
3 DICKERSON DAWN
4 TAFEL THOS F
2844 APARTMENTS
1 SAUNDERS JAMES M 542-4502
2 ENOS MARY 544-5374
3 STREMBERG KENT
4 QUAN PHILLIP
2848 APARTMENTS
1 GUNDERSON MARVIN
2 VACANT
4 NO RETURN
2852 APARTMENTS
1 MASON BRADLEY K 544-2470
2 MANUEL DONALD
3 BRADLEY JEANNIE MRS
4 BURGESS GLENN
2856 APARTMENTS
1 WOOD DOROTHY MRS
2 WHEELER ROBT R 542-4471
3 WILSON BETTY MRS 544-1630
4 KEEFE CATHY MRS
2860 APARTMENTS
1 COVAY KEN
2 CARLILE RICHD G
3 JENSEN ROSEMARY
4 VACANT
2862 VAN SCHENCK ELIZ
MC MILLAN GERALD
2866 VACANT
2870 VACANT
2874 AMMONS JAMES
MATOVICH KATHLEEN

30

JACK LONDON DR -NORTH OF SONOMA HIGHWAY, 1 EAST OF MIDDLE RINCON AV

---ZIP CODE 95405
500 JOHNSON EXCAVATING CO CONTR
JOHNSON P H • 542-5595
---RINWOOD DR INTERSECTS
501 PETTY JESS W • 539-9403
504 PAOLINI JERRE A • 539-4142
505 ACQUISTAPACE FRED L • 539-9368
508 RICE JERROLD C • 539-1818
509 DEXTER CHARLES B •
---MARSHALL DR INTERSECTS
512 HOPPIN RAY L • 539-0194
516 CAZEL WESLEY D • 539-9098
520 MALLORY WALLACE •
524 ZANOLINI ROBT A • 539-4604
528 LEWMAN WILSON P • 539-3617

Who Sells It?
Is Answered by the Classified Business Lists in this Directory

CULLEN'S RINCON NURSERY
"PLANT TO A PLAN"
4050 Sonoma Highway, Santa Rosa, Phone 539-0855

More goods are bought and sold through the
Classified Business Lists of the Directory
than by any other medium on earth.

NOR-CAL REALTY
COMPLETE REAL ESTATE SERVICE
2016 4th Street, Santa Rosa Phone 546-8737

JACK LONDON DR--CONTD
602 PRICE WILLARD D • 539-9125
---CHARMAIN DR INTERSECTS
603 LATTUADA JOSEPH D • 539-0350
611 GRIFFITH RICHD E 539-4445
712 GIVLER FRANK • 539-1501
716 BROWNING JAMES • 539-3764
720 RIDDELL ROBT L • 539-1097
804 VAN ZANDT WM H • 539-2533
805 PORTER WM • 539-0869
809 MC COY HAROLD 539-2275
812 RYAN JOHN J •
816 WHITE HARRY O • 539-0405
822 HOWARD ARTH BLDG CONTR
539-4653
903 VACANT
---SNORK AV INTERSECTS
909 VACANT
910 LOCKWOOD FOSTER N • 539-1579
914 CHURCH ROBT W • 539-2261
915 HARRIS HENRY A 539-2498
---KLONDIKE CT INTERSECTS
927 LANDON ROBT • 539-3537
933 THOMPSON LARRY
940 VACANT
1000 PETERSON FREDRICK • 539-3429
1005 VACANT
1010 JORRISEN JAMES • 539-0705
1011 VACANT
1014 STEVENS CECIL • 539-0772
1017 MESSANA CHARLES 539-2095
1020 PETTELS LEONARD A
1023 VACANT
1028 FRANCISCO LAURA I MRS •
539-9047
1029 FRYE EDW N 539-2413

40

JACKSON DR -FROM MONTGOMERY DR
SOUTH, 1 EAST OF SUMMERFIELD DR

---ZIP CODE 95405
405 BARBIERI ROMIE N GENL BLDG
CONTR • 539-1352
420 LATOURES FRANK J • 545-0983
440 STOLZHEISE ROY C • 539-2436
---BRIDLE TRAIL ST INTERSECTS
505 BUTLER GEO A • 539-9695
515 VACANT
518 DUNLAP EDWIN V • 539-0913
524 HASKELL TRUMAN F • 539-0479
527 BUSEK FRANK W • 539-3495
530 MITCHELL ROBT W JR • 539-0118

32

JACKY DR -FROM MAYETTE AV
SOUTHWEST OF YULUPA AV

---ZIP CODE 95405
1210 MAYBURY DON A 544-8488
1211A WOALDIE JOHN V 544-2115
1211B WILLIAMS WINNIE
1215A ZEMLANOFF AGNES MRS 544-2411
1215B VERNON ELIZ N MRS 542-2452
1216 SLADE ANGIE E MRS 544-5305
1218 CONLEY GAY
1220 MAXWELL WAYNE T JR
1221A COWAN RUBY V MRS 542-1693
1221B MESSINGER MARGT V MRS
542-2788
1223 SOGARD VIRGINIA MRS 546-9347
1224 RADER VERMA A MRS • 545-2969
1225 HUBER JAMES T 544-1736

40

JACQUELINE DR -FROM MONTGOMERY DR
SOUTH, 1 WEST OF RESERVOIR DR

---ZIP CODE 95405
237 COUDRAY SHELDON • 544-3851
243 CHAFFEY LOREN R • 542-6873
244 FRANCK KARL • 545-7911
251 MURPHEY THEO D • 545-5466
252 NEIL THOS L • 545-3323
263 LING HAL C • 546-2416
268 VACANT
275 MC KEE RALPH F • 546-2555
276 HUGHES WILBUR J • 546-2077
281 BRAINERD BLAINE D • 542-7743
284 PERKINS LEWIS W • 546-3406
289 VACANT
293 PIRTLE CARTER B • 546-7155
304 STEELE HELEN O MRS • 546-0610
308 ROSSI ALBERT S • 546-4278
309 VAN SCHAICK PATRICIA MRS
546-3900
323 RAITANC H EDW •
330 VACANT
331 FOSTER BETTY MRS • 546-7336
355 FURTWAGLER LEO E • 545-7474
---HACIENDA DR INTERSECTS
414 DIPERNO FRANK C • 542-5504
415 ACCORNERO ANTHONY A • 545-1875
425 PRATHER JOHN R • 542-5447
426 SMITH MORTON F • 545-2156
433 VACANT
434 SCOTT DOUGLAS • 544-3056
449 VACANT
450 DAHL LORRAINE B MRS • 545-4803
451 TROUSDALE LOREN H • 546-4625
454 POST ROY I • 545-1439
466 CAMPBELL WILLIS P • 542-1697
467 ELICH WM J • 545-3332
475 ROSE HARRY A • 542-6068
478 DEORSEY ALF J • 542-2643
---MAGOWAN DR INTERSECTS
520 MC GUIRE HERBERT W • 542-7657
531 HEUER WALTER E • 542-8361
540 HECKINGER HUGH A • 542-8566
---SONOMA AV INTERSECTS

22

JAMES AV -FROM 1905 GRACE DR
SOUTHEAST, 1 NORTHEAST OF BRYDEN
LA

---ZIP CODE 95404
1648 GINOCCHIO VITTORIO •
1651 MC MULLIN S K • 545-0382
1654 DUNBAR JOHN L • 542-2366
1659 BRANDT THERESA E MRS •
545-2291
1660 SOULES EUG • 542-8184
1665 O'NEIL PAUL A • 542-1386

40

JAMISON ST -FROM SUMMERFIELD DR
EAST, 1 SOUTH OF NEWANGA AV

31

JANERO DR -FROM STONY POINT RD
EAST AND NORTH, 1 WEST OF
BURBANK AV

---ZIP CODE 95401
1014 REED IRA D • 545-6810

Heart Association of the
Redwood Empire
4000 Montgomery Drive, P.O. Box 844 - Santa Rosa - Phone 542-1992

THE BANK OF CALIFORNIA
NATIONAL ASSOCIATION

JANERO DR--CONTD
1015 PRATT WM A • 542-5459
1026 CHAPLE ALBERT F • 545-6366
1033 POPLIN WM G • 542-5247
1038 STURM GERALD J • 546-9479
1050 VACANT
---MESA WAY INTERSECTS
1108 BURR HARRY C 546-4862
1115 MORROW RUBY M MRS •
1120 CASTINO MARY C MRS • 545-3403
REAR BURTCN ORMAN
1132 POWELL JOHN R 542-0680
1139 ATHENS LEON J • 545-2196
1144 DISSMEYER J M • 542-7854
1156 CAVEN DENNIS L 545-3044
1708 DE ROSE JOHN P • 545-3052
1726 CARRUTH PAUL R • 546-6835
1729 GIOVANNINI FRANK A • 545-3542
1732 HOSACK ROBT B • 545-0971
1741 HILDENBRANDT JOHN C • 544-4358
1748 HAJEK JERRY E • 546-8614
1753 HENDRICKSON DONALD • 544-4499
1764 HANSON HENRY L 545-0620
1801 VERLOOP MARTIN BLDG CONTR • 546-5059
1812 ANKERSTROM MARY K MRS •
1819 NAGY MAGDA MRS • 545-3867
1828 CIA RCNALD S 546-2677
1833 CIA MILTON D • 545-9455
1844 VACANT
1851 JOHNSON VIRGIL W • 545-0942
1860 SPELL JESSE S • 545-0267
1869 FORMWAY LEE M • 545-3439
1876 ALLEN DON L • 542-8390
1887 GORDON PATRICIA MRS • 545-9556
1892 WEEKS THEO • 545-6429
1903 BUCK DAVID F • -
1910 JORDAN ROBT M • 545-0465
1919 BONNELL MARIALICE MRS • 545-5454
1926 PAYNE JERI 542-6790
1935 WOHLFORD JAMES C • 545-6748
1942 PALIK CHARLES J • 545-4647

---------------------------------- 32

JANET WAY -FROM MAYETTE AV SOUTH, 2 WEST OF YULUPA AV

---ZIP CODE 95405
1219 SCALERCIO FRANK JR 542-6642
1220 LANAI BEAUTY SHOP 546-8759
ARMAS MARY MRS • 546-8759
1223 WILBURN E LEE • 545-4857
1228 GREGOROFF WM M • 544-3160
1231 VACANT
1236 MANLEY HUGH F •
1239 VADON FELICIAN A GENL BLDG CONTR • 546-8122
1242 JOHNSCN EUGENIA R MRS • 545-1785
1245 VACANT
1250 GALLEGOS PETER B • 542-1370
1253 MOEHLENBROCK ROBT F •
1256 SVERKO RODNEY D •
1259 WIDMER HERB E 544-2208
1260 JOHNSON DUANE L • 546-7510

---------------------------------- 38

JANSSEN LA -FROM HOLLAND DR NORTHEAST, BET OAK GLENN AV AND VALLEY VIEW DR

---ZIP CODE 95404

3909 PURDUE CHARLES W • 542-2050
3910 BROG GERTRUDE MRS • 545-4595
3937 BOWERMAN DAN H • 542-4651
3945 VACANT
3963 WHITING WM B • 542-2689
3995 NELSON MILTON E • 546-1017

---------------------------------- 30

JAYLEE DR -FROM 3101 BRUSH CREEK RD WEST

---ZIP CODE 95404
3017 ELLIS DONALD K • 539-1658
3025 DEVOTC GEO D • 539-2589
3038 GREENE DUDLEY J • 539-1647
3055 ANTIPA MILTON A • 539-3304
3064 PAULSEN NORMAN • 539-0894
3075 ADAMSON GERALD R • 539-3549
3235 GALBREATH CHARLES W • 539-0611
3241 JACKSCN EDGAR L • 539-0226
3250 ROSENBERG IRA H • 539-2399
3265 DOUGAN C GARTH • 539-2865
3270 KEMP JOHN A • 539-3051
3345 JEWETT EDW T • 539-3379
3353 LAWRY M GEO • 539-1523
3380 NO RETURN

---------------------------------- 26

JEAN DR -FROM MCNTGCMERY DR NORTH, 1 EAST OF SHORTT RD

---ZIP CODE 95405
210 LORENZINI GUIDO • 542-6906
211 FULWIDER WM E • 545-3994
214 O'NEIL HERBERT D 546-7236
215 ROCHA ANTHONY R • 546-9344
218 DEMPSEY JACK F • 542-5030
219 TONELLI FRED P • 545-5261
222 ESTLE JACK
223 ORR JAMES S • 546-9643
226 MC QUIRE JOHN P • 545-7336
227 MARSHALL CLIVE F • 546-3781
230 ODDIE WM B • 544-1261
231 CRAIG HARRY B • 546-3932
235 READ ALETHEA B MRS • 542-3253
236 BELL ROBT M 545-1341
304 PHILBROOK HERBERT E • 546-3514
305 MC CARTY DALE MRS • 542-5689
MC CARTY GRACE L MRS MUS TCHR 542-5689
310 GARBERCGLIO ALBERT L • 542-3165
313 FITCH RALPH T • 545-5398
316 LEVERONI ROBT F • 542-1662
319 DUNN CLARENCE A • 546-2209

---------------------------------- 37

JEFFERSON ST -FROM W 6TH ST NORTH, 1 EAST OF MADISON

---ZIP CODE 95401
508 BONFIGLI ALVIN C • 545-7005
512 LASAGNA FRANK L •
614 LINGRON RAYMOND T • 546-6326
615 PEREZ GASPER V • 546-2052

---------------------------------- 38

JEFFERY ST -FROM GORDON LA EAST, 1 SOUTH OF BENNETT AV

---ZIP CODE 95404

Jordan Roofing Co.
COMMERCIAL—INDUSTRIAL—RESIDENTIAL
SONOMA-PHONE 996-1091
621 Sebastopol Road, Santa Rosa
Phone 546-1496

Where To Buy?
Consult the Classified Business Lists In This Directory

FORSYTH TIRE CO.

Automotive Service Center

Goodyear Headquarters

Tires
Batteries
Mufflers
Brakes
Alignment
Motor Tune Up
Nimrod
Trailers

Instant Service
Instant Credit

PHONE
545-6260

872
4th Street
Santa Rosa

JEFFERY ST--CONTD
1704 AUTEN CHARLES D • 546-9853
1707 ROMERO LONNIE • 545-8284
1708 LEONARD DOROTHY L MRS • 544-3430
1712 HANSEN WOODY R • 546-9579
1719 ROMERO ROBT R EXCAVATING • 546-7419
ROMERO ROBT R • 546-7419

19

JENNINGS AV -FROM HIGHWAY 101 WEST, 1 NORTH OF SP TRACKS

---ZIP CODE 95401
889 PONCIA ELVEZIO 545-7486
921 SCHARETG JOYCE I MRS 542-8824
933 EVENS ANNA 544-3115
935 GALDE RONALD V 544-5037
937 AHRENS GEO M • 545-9535
941 PATTERSEN BESSIE MRS •
951 WILLARD FRANK E • 542-7982
969 MONTGOMERY EARL H • 542-0797
---RANGE AV BEGINS
1011 WYMORE DUDLEY E
REAR JACOBSEN HAROLD
1020 SEELIG JAMES D 545-2499
1023 GRATE STANLEY E • 542-5897
1037 PEREZ ALBERT 546-4110
REAR VACANT
1055 MULLAN KENNETH K • 542-2450
1060 FINALI RICHD F • 545-5307
1065 DOERR HENRY R 542-2339
1070 HIGGINS VERLE H 542-0128
1075 BONDED WINERY NO 4015 WHSE
1090 BORDESSA JOHN T • 542-3948
1095 BERGER JOEL S
1097 MOHLER RICHD B •

23

---NWP RY CROSSES
1125 TESCONI CHARLES D • 546-5867
---EARDLEY AV INTERSECTS
1202 VACANT
1208 INMAN VERNON H
1215 CORDRAY DONALD A • 542-0594
1218 STARKEY LEO C • 546-5169
1221 HOGGARTH HAROLD • 545-3452
1222 JONES RAYMOND M • 542-4747
1230 VACANT
1238 NUESSLE ROBT D • 544-1542
---LANCE ST INTERSECTS
1296 BIDAD WM • 544-8961
---CLOVER DR INTERSECTS
1300 HAYES ROBT W •
1306 BURNS PATRICIA MRS • 546-9351
1310 MONTGOMERY JAMES 545-8246
1320 BAGBY WALTER P 546-1716
1328 MEDEIROS ERNEST D
1342 SULLIVAN PATK J • 546-1913
1354 STEVENS JACK J • 542-4083
1387 GRAVES GARY F 546-8683
1388 WHITE OTIS L •
1400 HOWLETT PHILLIP 542-8273
1402 GORDON CLARK
1424 VIDAS EMIL J • 542-9449
1425 ROBBINS JAMES S • 546-2015
1430 MILLER THOS K •
1436 ELLIS ZALMON M • 545-5192
1460 KOWELL EVA S MRS • 542-0384

22

JEWELL DR -FROM TERRACE WAY NORTHEAST

---ZIP CODE 95404
1504 GOSPE STEPH •
1505 HATHCOAT FLOYD F • 542-8873
1513 MURPHY GEO W • 545-0422
1517 MARTIN PHYLLIS J MRS • 542-7141
1518 MC NAMARA J EDW • 542-2583
1521 SATER REX H 542-8477
1537 LINDEMENN JANET K MRS • 545-4927
1542 EVANS JEWELL R MRS • 546-4744
1545 GENTZLER R E • 542-6377
1550 MALM ROBT K • 545-8780
1553 KUHL JOHN W • 542-7321
1561 SMITH JAMES L • 546-1525

21

JOAN WAY -CONTINUATION OF DE VERA WAY NORTH, 1 EAST OF LOMITAS AV

---ZIP CODE 95401

41

JOAQUIN DR -FROM CALISTCGA RD NORTH, 1 NORTH RINCON AV

---ZIP CODE 95405
5240 MOYER OTTO C • 539-0849
5244 VACANT
5250 ANDERSON FRANK J • 539-2092
5255 ENNIS WALTER M • 539-2037
5256 PENINGTON ELEANOR W MRS • 539-9128
5281 PETERSCN ARNOLD C • 539-4234

42

JOBE LA -FROM S WRIGHT RD, 3 SOUTH OF SEBASTOPOL RD

---ZIP CODE 95401

5

JOHNSON ST -FROM MENDOCINO AV EAST, 1 NORTH OF 5TH

---ZIP CODE 95404
---RILEY ST INTERSECTS
619 APARTMENTS
1 MORGAN ANDREW O • 545-6354
2 HEMPHILL MARGT
9 PISHKEY LILLIAN MRS
10 CROWELL ALICE MRS
620 LITHO-TYPE PRINTING 542-0572
624 MASTER BARBER SHOP 544-0857
625 POLKOWSKI JANE MRS

4

---HUMBOLDT ST INTERSECTS
701 LEMON J CARROLL • 545-0326
703A GIBSON IRENE MRS •
703B NO RETURN
710 HADLEY ELMER W •
801 WAITE R EDGAR REAL EST 546-8469

---BEAVER ST INTERSECTS
855 MASONIC TEMPLE THE HALL
BETHEL ORDER OF JOB'S DAUGHTERS NO 16
BETHEL ORDER OF JOB'S DAUGHTERS NO 300
BURBANK LUTHER CHAPTER NO 752
RACHAEL SHRINE NO 107
ROSE VALLEY CHAPTER ORDER OF THE EAST STAR NO 33
SANTA ROSA COMMANDRY OF KNIGHTS TEMPLER
SANTA ROSA MASONIC LODGE NO 57 542-9787
SANTA ROSA ROYAL ARCH MASONS NO 45

23

JOLON CT -FROM PHYLLIS ST NORTH, 1 WEST OF LANCE AV

---ZIP CODE 95401

Who's Who—and Where?

Such questions can only be answered by the Directory and that is where people look when they want to buy.

Are you properly displayed therein to get the business?

SANTA ROSA SAVINGS AND LOAN ASSOCIATION
HOME LOANS – INSURED SAVINGS
HEAD OFFICE: 835 - 4th STREET, SANTA ROSA PHONE 545-2525
BRANCHES: 702 BROADWAY, SONOMA PHONE 938-8541
325 MAIN STREET, LAKEPORT PHONE 263-5401
999 GRANT AVENUE, NOVATO PHONE 892-2401

JOLON CT--CONTD
1608 BUZZINI TONY R • 542-4470
1609 BARTH DICK L •

22
JULIANNE PL -FRCM GRACE DR SOUTHEAST

---ZIP CODE 95404
1640 MASON REX MRS • 542-3280
1644 VAN DYK JOHN C JR • 542-3812
1647 GRACE LEWIS G PNTR CONTR • 545-7595
1652 BOGART LLOYD A • 545-9588
1653 PEDERSEN WM O • 545-3652
1656 SOSO MITCHELL • 542-3367
1663 CRAIG WESLEY P • 545-0586
1668 MC NEANY JOSEPH E • 542-5957

30
JULIET DR -FROM SUNRISE AV SOUTHEAST, BET SUNRISE DR AND DEL ROSA

---ZIP CODE 95405
2222 PRCCTOR GEO A JR • 545-0414
2232 PANAS JAMES • 545-2554
2240 KERSHAW ROBT E • 545-6860
2244 GILBERTSON RALPH O • 545-3531
2250 TANNER STANLEY A • 542-3724
2251 HALL FRANK H • 545-6808

25
JULLIARD PARK DR -FROM 300 SANTA ROSA AV WEST

---ZIP CODE 95401
500 NO RETURN
502 CLARY ROSAMOND MRS 542-5857
503A HARRISON LESLIE J 546-3720
503B BULBECK JANET MRS 546-7737
503C CLARK IONE MRS
504A SOWA FAYE MRS 542-0466
504B BEGEER LARRY
504C VACANT
504D VACANT
507 RENNER DEAN C • 542-1372
508 VANNETTI JOHN • 546-1867
511 KRONCKE EDW J • 542-6696
512 HIGBEE GEO 542-6728
514 KALENBORN LEE 542-0293
515 HILL LOVILA A MRS • 546-7521
516 BLACKLEY ROSA MRS • 546-1296
517 WHYMAN FRANK H • 542-1270
518 ANDERSCN JOSEPH B • 542-9553
520 PERKINS FERMINA MRS • 545-5497
526 SCHMIDT PAUL W • 546-5487
530 DANIELS MICHL P • 544-1840
535 VACANT
536 BERENY MARGT MRS • 542-2174
540 BRANDON JAMES
541 NO RETURN
546 WICKLUND VERNER J • 545-6358
550 BERTINO JOHN M • 542-2852
556 WRIGHT KATH D MRS MRS 544-0349
560 BEGEER CORA MRS • 542-4622

12
JUNIOR ST -FROM FAIR OAKS AV NORTHWEST AND WEST

---ZIP CODE 95404
100 STEELE BEN L JR • 546-2290
101 HATHAWAY EVELYN A MRS • 546-2421
107 WILSON ELSIE A MRS • 542-5858
108 CORNISH FLORENCE E MRS • 545-1055
111 LANE BELLE P MRS • 542-3679
111A RIVERA NICK B
111B VACANT
112 BELLUOMINI ROSIE D MRS 545-1155
119 SPAULDING JOHN T •
120 COFFELT HAROLD W • 545-5330
124 PORTEOUS ALEX • 545-0546
125 VACANT
126 EDDINGER MAE MRS
128 PETERS MINNIE I MRS 545-1892
129 LORENZEN LILLIAN A MRS • 542-5109

39
JUNIPER AV -FROM 400 BELLEVUE RD SOUTH, 1 WEST OF NWP TRACKS

---ZIP CODE 95401
3163 PETERSON FRANCES MRS • 545-7888
3210 EVANS THOS • 546-1968
3219 TOGNETTI JOHN J • 545-7782
3248 VACANT
3255 ANDERSON ROBT C • 544-6950
3260 WILSON WM W • 545-2709
3280 RINGUE MELVIN • 544-2756
3295 VACANT
---HAESELER RD INTERSECTS
3300 DILLMAN CONRAD • 542-2461

40
KANSAS DR -FROM 3700 WYOMING EAST, 1 SOUTH OF OREGON DR

---ZIP CODE 95405
3706 EVANS JAMES E 542-0489
3711 NELSON HAROLD P • 546-1916
3716 BARTHOLOME JOHN C • 545-2861
3723 GULLICKSON RONALD A • 544-4804
3728 ROBERTS THOS W • 544-2784
3735 STOCKE EDW A • 544-6153
3740 OWENS JAMES P • 542-3341
3745 FARNSWORTH GLEN R • 546-5146
3748 MORSE SHERBURNE W • 545-4439
3751 HOOVER MYLES A 542-8424
3756 ANDRADE JESUS G 544-0721
3763 COREY WAYNE E • 542-5915
3766 MEUFFELS ANDREW F 546-6944
3769 BURNELL WM R • 545-7781
3774 KNEISLER JAMES R • 545-2359

38
KAREN WAY -FROM VALLEJO SOUTH, 5 EAST OF BROOKWOOD AV

---ZIP CODE 95404
633 VAN CLEAVE KENNETH H
636 SCHLICHTE DONALD F • 542-8158
642 BLAIR GABE S • 546-1366
645 MONTANC ROCCO V • 542-4743
650 GALLARDO TONY T • 542-0488
657 DURNFORD JAMES L • 542-3252
669 SLEDGE DONALD H 544-7709
711 MC REE LUTHER
712 HART FRANK J • 542-7099

PIANO ORGAN HOUSE
MUSIC SCHOOL
1599 CLEVELAND AVENUE, SANTA ROSA PHONE 542-4546

Consult the CLASSIFIED LISTS of the DIRECTORY
If You Would Find What You Wish to Buy

HALL & SON, INC.
H & C METAL PRODUCTS
Plumbing · Heating · Air Conditioning · Plumbing Supplies · Appliances
3555 Airway Drive, Santa Rosa — 546-3040 — Coddingtown

SANTA ROSA FURNITURE CO.
Where Good Furniture Is Not Expensive
Serta MATTRESS and BOX SPRINGS
LOOK FOR THE BILTWELL LABEL
4th and A Streets, Santa Rosa Phone 545-1901

KAREN WAY--CONTD
721 WORLEY WM • 542-7917
724 PETERSON RAYFORD W • 546-2110
729 BADANO FELIX J • 542-5699
732 MOMSEN DONALD F • 545-7573
735 MOCKENHAUPT ARTH W • 542-6958
744 BAKER HENRY F • 546-5359
747 NO RETURN
742 BURCH MICHL E • 545-7057

41

KATHLEEN CT -FROM 1 EAST OF SHARON CT WEST, 1 SOUTH OF MELITA RD

---ZIP CODE 95405
5520 HUNT LEROY • 539-1799
5524 BORAGNO ALBERT M • 539-0941
5528 WILKINS LEONARD D 539-3958
5532 OSTER JOSEPH L • 539-4669
5533 WILLIS LARRY M 539-3658
5537 CHENOWETH DRYWALL ACOUSTICAL CONTRS 539-3164
CHENOWETH WAYNE R • 539-3164
5614 JAMES ROBT C • 539-1335
5615 EMERT C H • 539-3197
5618 CONSANI ROBT F • 539-9053
5622 ZEMO ROBT W 539-4846
5626 TENNEY JACK M • 539-4695
5627 MC GLINCHEY RICHD • 539-9792
5631 BESS ALBERT L • 544-5505

32

KATHY WAY -FROM MAYETTA AV SOUTH, 2 WEST OF YULUPA AV

---ZIP CODE 95405
1217 MORRISON WILBUR L • 545-8843
1221 SCHULTZ WALTER J • 542-2089
1222 TILLINGHAST WILMER P • 545-6668
1226 BLAY DONALD H 546-0685
1229 BARBER ELMER L • 542-7207
1235 COX JOHN W • 545-7917
1238 MC MASTER JAMES O • 546-1444
1241 MORRIS LOIS M MRS 545-7324
1246 HOLDER ROBT 542-5598
1249 COLLETT RALPH • 544-0742
1252 JENSEN DAVID B 542-1877
1255 FINN ROBT E
1258 MARTIN DANL L • 544-1003
1261 LARSON SPARKIE L 542-2230
1262 WHITE FLOYD M • 546-9766

29

KAWANA SPRINGS RD -FROM SANTA ROSA AV EAST, 1 NORTH OF YOLANDA AV

---ZIP CODE 95404
50 SJOVALL STANLEY G •
72 CARNER VERNON H • 546-5952
84 WELLS ALF M • 542-0726
88 FOGLE DONNA M MRS
100 SIMPSON KATHLEEN A MRS • 545-9518
240 RASHE GORDON A 544-2632
250 VACANT
---ALDEN LA INTERSECTS
620 JIKHAREFF ALEX • 545-8016
651 BILLIGMEIER L MYRON • 545-2612
710 ROBINSON ARTH •
715 VACANT
721 BRAZIER DAVID G • 546-5467
732 WESTFIELD RUTH •

38

---PETALUMA HILL RD INTERSECTS
980 QUIGLEY FRANK E • 546-0336
REAR NO RETURN
1166 KEEHN RICHD E FLSTR CONTR • 545-1824
1310 STROEBEL ALBERT • 542-4038
1320 REID RUSSELL C • 546-3384
1321 ROBINSON RICHD A • 542-5944
1333 IRWIN ANITA MRS
1346 WHITMIRE GEO • 545-2103
1370 CARNER PORTER T • 545-7340
---KAWANA TER INTERSECTS
1550 COLES PERRY A 544-4577
1736 VACANT
1835 PERACCA BEN A
2100 WEAVER ZANA T MRS • 542-5846

38

KAWANA TER -FROM 1370 KAWANA SPRINGS RD

---ZIP CODE 95404
1375 GRAHAM EDITH MRS • 542-7078
1380 PALMIERI FRANK • 542-2749
1400 MAXWELL CARTER W • 542-6775
1410 MICHIE WM R • 542-2817
1418 BURT ALICE C MRS • 546-8578

37

KAY MAR WAY -FROM W COLLEGE AV SOUTH AND WEST IN A SEMI-CIRCLE, 1 WEST OF SARACEN

---ZIP CODE 95401
471 KAY MAR MOBILE HOME PARK
THARP ROBT E 546-7852
472 ZEITSCHELL LESTER 544-3791
473 RILEY BERTHA MRS
474 BROWN LEO 544-3463
475 FOWLER LESTER
476 BROWN MAE
477 WALKER ANN
478 HAMPTON T W •
480 DIXON GEO
481 HOPE BOB
482 VACANT
484 THOMPSON CLIFTON E
486 BESSIRE LORRETTA MRS
488 WHEELER CHARLES 545-8868
490 SMITH ONA MRS 544-6256
492 RICHIE ANN E MRS 545-6742
494 CLEMENT AL 545-1793
496 STIREWALT HOMER 545-0479
498 KNABBE BEATRICE
500 CLARK CHARLES C • 542-5145
501 TAYLOR ETTA

THOMPSON CLEANERS
BETTY and JESS EZELLE
PHONE 545-4172
4040 MONTGOMERY DRIVE SANTA ROSA

Bishop Hansel FORD
FOR FORDS CALL: 542-0620
SERVICE 421 "B" STREET
SALES 430 "A" STREET
SANTA ROSA
"Value Thru Volume"
BISHOP HANSEL LEASING INC.

REDWOOD EMPIRE
ADJUSTMENT BUREAU
1030 2nd Street Collections Phone 546-2700
MEDICAL-DENTAL-HOSPITAL BUREAUS OF AMERICA

KAY MAR WAY--CONTD
502 VAAL VIRGINIA MRS
503 KELLEY JACK H • 546-8903
504 ROSS MARION S 546-3640
505 VACANT
507 MILLER MARGT MRS
508 CHRISTIE HUGH B • 546-2941
509 PRATHER RUTH
510 HUNTZINGER ROY B 546-0428
511 WATKINS GLADYS
512 GOLDMAN OSCAR

23
KELLY RD -FROM MARLOW RD WEST, 2
SOUTH OF GUERNEVILLE HWY

42
KENMORE LA -FROM SEBASTOPOL AV
SOUTH, 2 WEST OF STONY POINT

---ZIP CODE 95401
918 WILLIS JUANITA MRS 545-5984
919 NICKERSON DONALD W
922 WILSON JAMES D 546-0300
925 TRAUTMANN ADOLF K • 542-5876
930 NICHOLS HENRY W
931 TIDWELL JULIA MRS • 542-0716
932 NEWTON F KEITH • 542-4926
936 MILLARD WILSON H 546-0903
942 PACHECO MERVIN P • 542-5028
943 WESTERMEYER ANTHONY F •
542-7716
948 BOGLIO MATTEO • 545-4840

953 KEMP SUZANNE MRS
961 VACANT
964 MARIONETTE'S POODLE CLIPPING
SERVICE 542-5184
TRAILER GAS & SERVICE 542-5184
SPRINGETT ROGER A • 542-5184
965 WALTERS IDA N MRS • 546-9868

969 BRADSHAW FLORENCE MRS 544-2530
975 NO RETURN
980 MOORE EARL F • 545-4941
987 GARCIA JULIUS C • 545-6394

988 SIZEMORE OLIVE D MRS •
991 VACANT
992 NO RETURN
1006 RUSS FRANK D •
1009 RIDOUT LA VERNE MRS 545-7188
1009½ BALL PATRICIA E MRS 546-9612
1014 DOYLE ALF V •
1019 TARVIN FAYE L • 545-3982

1021 JOHNSON MARK E 545-8496
1022 WALKER EARL J • 546-6638
1025 ROLLAG NORMAN C 546-7530
1030 FLYNN LORA L •
1035 SMITH HANNAH L MRS • 545-4015
1038 UCHYTIL THOS • 546-3674
1046 VACANT
1047 ZAPPELLI FRED
1052 TARKHANIAN JOHN G •
---GARDNER AV INTERSECTS

23
KERNEY ST -FROM LANCE DR WEST, 4
SOUTH OF GUERNEVILLE RD

---ZIP CODE 95401
1244 PETERS ANDREW R • 544-2879
1249 GREER JOHN W • 544-4242
1245 BUFFIE RAYMOND E 545-8691
1248 CHAPMAN JAMES
1251 SHERMAN RONALD E • 546-0243
1252 HERRGUTH S M • 544-6310
1256 STOVER DOUGLAS D • 544-3105
1257 OHLINGER MAURICE C • 542-2482
1258 MILLARD REVA L •
1260 HAYES RICHD L • 544-6585
1261 CHIDESTER GARY F • 546-9419
1263 ALLEN ROBT K • 542-5720
1266 SPELLMAN VERNON C •
1267 ALEXANDER WM CEMENT CONTR •
546-9830
---HARWOOD ST INTERSECTS

41
KERTSINGER RD -FROM MELITA RD
NORTH, 2 WEST OF SOMMERVILLE AV

---ZIP CODE 95405

6
KING ST -FROM COLLEGE NORTH, 1
EAST OF BEAVER

---ZIP CODE 95404
---ROYAL ST INTERSECTS
601 GHIZZARDI MARGURITA MRS
542-7893

603 FLOWERS ANDY C 542-3808
615 PEGG ADESSA G MRS • 542-6983
619 MOHR MICHL G
620 CUFER ROSE • 542-6192
621 HOLMAN RUSSELL F 542-6090
622 VACANT
625 BENNETT PHILIP 544-8962
626 ISAACS BERDENA E MRS •
545-3393
627 WHITE ELSIE E MRS • 542-2367
630 VACANT
631 FOUNTS ROY A • 546-6362
634 KRIVCHEN LOUIE 544-1439
636 HOPPER ALICE B MRS • 545-5001
640 WELLS BETTY MRS • 546-0984
641 WALKER JOYCE MRS 546-7592
644 GIBLIN HENRY J • 545-1408
645 HEWLETT PEARL 546-5385
649A FISHER ANN L MRS 546-7607
649B WILSON DEBRA
649C SMITH MARY G 544-0888
650 FLOYD ELSIE MRS 542-2147
651 ARUNDELL RICHD W • 542-2997
654 FRAVEL CHARLES W • 542-2799
657 STARBIRD GILLESPIE 542-4418
662 RUTTON MELVIN 542-5536
666 WALKER F GENE • 545-0641
670 WOOD GEO H • 542-3006
671 MC DANIEL EMOGENE MRS •
545-2180

SANTA ROSA TELEPHONE SECRETARIAL SERVICE
PERSONALIZED ANSWERING
3706 MONTGOMERY DR., P.O. BOX 672, SANTA ROSA PHONE 542-3112

MEAD CLARK LUMBER COMPANY, Inc.
THIRD AND WILSON STREET, SANTA ROSA
Your Home Owned Yard
Free Delivery to 50 Miles
PHONE 542-4141

INSURED SAVINGS — HOME LOANS
Summit Savings AND LOAN ASSOCIATION
715 Hahman Drive, Montgomery Village Phone 546-0544
614 Fourth Street, Downtown Branch Phone 545-0680
119 North Main Street, Sebastopol Phone 823-7411
3300 Jefferson Street, Napa Phone 255-3310

KING ST--CONTD
671½ CRAYNE MARY E MRS 546-8352
---BENTON ST INTERSECTS
709 DEL CURTO RENA A MRS • 545-1914
715 PICKRELL HILDA I MRS • 546-3123
718 BRUNER WM C • 546-4853
719 LEU MAE L MRS 542-2901
722 NESSLER CARLOTTA MRS • 545-0462
729 TERNULLO FRANK 542-8869

8
---HOWARD ST INTERSECTS
800 CLAYTON MERRILL G • 546-2956
805 CUMMINGS E L 545-0974
806 ROSENBERG DAVE S • 542-2185
811 SHOWALTER CECIL O • 545-5940
812 ROBISON ELMER S • 546-6092
816 LOEFFLER WM J • 545-7941
818 MOORE JOSEPHINE B MRS • 545-4759
819 HANSON SERENA MRS
822 JOHNSON VERA • 546-6484
825 STOLTING TED
826 WOLCOTT CHAUNCEY B • 542-2680
827 CRASE WM E • 542-2581
---NASON ST INTERSECTS
900 BARNHART RALSTON 542-1024
901 GUASPARI RINALDO E 544-4864
903 KELLY JAMES • 546-6819
904 JOHNSON DEANA M MRS • 545-5176
905 MARLATT ALLIE • 545-0111
911 MORRIS CLARE E MRS • 542-5328
912 VACANT
916 CALVERT NANETTE E MRS
918 FUMASOLI CLAUDINE M • 542-4021
---SPENCER ST INTERSECTS
1000 SCOTT V O • 546-3764
1002 SAMPSON E ROBT • 545-6714
1009 KINCAID FAY GENL BLDG CONTR • 542-8978
1010 ULRICH MARY A MRS 542-1487
1011 TERRY ALVIN J • 545-3037
1014A ALBAN MARIA K
1014B CLEMENS ROBT
1015 TATUM MINNIE MRS 546-7966
1015B VACANT
1016A VACANT
1016B NO RETURN
1016C SORENSON CARL
1016D VACANT
1017 HUGHES JOHN H • 545-2433
1018 HEATHER NICHOLAS C • 542-0761
1020 VACANT
1021 BANKS EDW M • 546-3268
1024 APARTMENTS
1 VACANT
2 LAWSON GREGORY W 544-6675
3 HORNE LAWRENCE A
4 VACANT
5 JAMESON S L
6 NEISTADT KAROL
1024A DEGHI JYNETTE
1024B VACANT
1024C VACANT
1025 GOORMASTIC EDW 542-7308
1028 LUEGER FRANK H • 542-3013
1035 BERGSTROM GERALD B TRUCKER • 542-7210
1035A LUCK NORMA MRS
1037 APARTMENTS
A HOLMES JANET K 545-8624
B ORR JAMES V
C GARMAN HURBERT E
D HERZOG ROBT D 542-0451
1330 MAXWELL BUILDING MATERIALS 544-7648

10
---PACIFIC AV INTERSECTS
1410 DICKINSON CHARLES F 544-7308
MC DANIEL JUDY 546-8567
1412 DICKERSON CHARLES
1414 MUMCKE MARY L
1415 VACANT
1416 FIRMAN SCOTT L • 544-7885
1420 WEIGART SUE C MRS • 546-4410
1421 VACANT
1422 CAFFERY BARBARA M MRS 542-2962
1424 SIMONI RICHD A • 545-0561
1425 EISENHAUER LA FERNE E MRS •
1426 SMITH GEO • 546-9816
1429 STRINGER FRANCES F MRS • 546-7738
1430 WILLIAMSON IDA M MRS • 545-1124
1435 FARLANDER ARTH W JR •
1465 HATCHER HAROLD R • 542-2984
1481A WALTERS EDW 542-0973
1481B PETERSON DAVID
---MC CONNELL AV INTERSECTS
1531A SMITH LENORE M MRS 545-8729
1531B O'HEIR EDW 544-1500
1532 WILSON ROBT S • 544-6630
1533A CARLI THOS D 545-1989
1533B SMITH PHILIP W 544-4452
1537 WRIGHT SAML J 544-3011
1540 BONIELLO ANGELO MRS
1542 SHURLOFF LARRY
1547 KOLLENBORN ELVA MRS
1549 NO RETURN
1550 SIMPSON SAML D
1570 PARLEE ROBT B • 545-4890
1571 VACANT
1573 JANSSEN EMMA R MRS • 542-0119
1577 KIRSCHER HARRY 546-3462
1579 VACANT
1580 MEYERS SHARON L 544-4086
1582 GUYMON GLEN G 546-1577
1591 VACANT
1593 VACANT
---FULKERSON ST INTERSECTS
---CARR AV INTERSECTS
1704 BUTTON JOSEPH H 546-6009
1705 REHA DONALD J • 546-4902
1710 ELLSWORTH DORIS MRS • 542-4721
1711 GAUMOND WOODROW J •
1716 NO RETURN
1717 COOPER JAMES R 544-7562
1722 JOHNSON HELMER O • 542-4893
1723 ATKINSON WALTER H 546-1095
1725 COLLIER MARGT 546-1572

EMPIRE COLLEGE OF COMMERCE
MARY M. THURMAN — ADMINISTRATOR
COMPLETE BUSINESS COURSES APPROVED FOR VETERANS
37 OLD COURT HOUSE SQUARE, SANTA ROSA PHONE 542-7634

"SPURGE" HENDERSON BAIL BONDS

LOW RATES OPEN 24 HOURS FAST SERVICE

408 Santa Rosa Avenue, Santa Rosa Phone 542-7050

KING ST--CONTD
1728 GILBERT KENNON R 545-4957
1734 MOORE LEX D 542-7838
1737 GAUL LORRAINE M MRS 542-8244
1809 LAUMANN FLORENCE T MRS •
542-5994
1810 MC CANSE CATH W MRS •
545-2743
1815 FAYLE WALTER J • 545-7726
1818 MC CANSE ZENAS N • 542-0198
1821 BIELLA ALBERT F • 545-3680
1827 JAMES PETE • 542-1443
1830 KRAGER IRMA J MRS 546-3879
1833 HUTCHINS SAM A • 546-6252
1834 REID JACK 545-1559
1838 VACANT

18

---SILVA AV INTERSECTS
1905 LOUDON HELEN G MRS • 542-0396
1906 LOUGHBOROUGH WM E • 542-1298
1911 MORRIS COLFORD J • 542-3935
1916 ASIEN KENNETH J • 546-3787
1917 JONES RAYMOND L • 546-7860
1918 VACANT
1923 LAWSON VINCENT • 545-2448
1924 REED AIMEE E MRS • 545-6643
1929 CHRISTENSEN DONALD E •
545-2241
1930 FOXWORTHY ROY M • 545-2346

26

KINNEY RD -FROM HOEN AV SOUTH

42

KIRBY AV -FROM S WRIGHT RD EAST, 6
SOUTH OF SEBASTOPOL RD

---ZIP CODE 95401

30

KLONDIKE CT -FROM JACK LONDON DR
WEST, 1 SOUTH OF HANSON DR

---ZIP CODE 95405
4934 BAKER DWANE •
4935 VACANT
4941 VACANT
4942 BARRIE NOEL •

15

KLUTE ST -FROM WASHINGTON EAST, 1
SOUTH OF LINCOLN

---ZIP CODE 95401
406 WESTON HUGH W REV 542-5568
408 WOODS DAVID P 544-6842
410 PEDRONI CAROL A 544-6270
412 VACANT
MARTINWZ ERNEST 544-6560
OLDBURY MARCIA
416 KELLY CONSTANCE MRS 546-7928
418 APARTMENTS
1 VACANT
2 LYON TERRY D
3 TURNER LILLA H MRS
420 PHILLIPS ALBERT C
422 ALBINI PAMELA J 544-1495
MARTIN EARL
SCHWARTZ ESTELLE
424 BROOKS EMMA MRS 546-0771
426 DEGHI INES 545-8751
KRUEGER GISELA G MRS 546-8346
ZIMMON JOHN E 545-1700
428 BERGSTROM MABEL MRS 545-4322
430 CHRISTUP ARTH 545-7217
MAY RENEE G
WEHRCAMP GARY 544-7160
435 VACANT
436 OLYMPIC APARTMENTS
1 BRADLEY GARY L 544-2727
2 GUGLIELMETTI GERALD R
544-5368
3 FOUTCH LILA S
4 KEELING RICHD E
5 BUCKLEY MARION MRS 544-5392
6 MILLER DAVID E
7 VIDAL ROBT
8 VACANT
9 CLAYTON WM
10 AMBROGIA DONALD 546-8089
11 ROSE RALPH A 546-1522
12 NO RETURN
439 HENDRIX JOHNNY
440 COUSINS G ANN 542-8054
444 DRAKE BESSIE M MRS 545-6694
445 TUTTLE OLIVER R • 545-4541
448 HOISINGTON EDITH C MRS
546-2613
450 WEYHE PEARL A MRS 546-1365

40

KODIAK CT -FROM MAYETTE AV SOUTH,
3 EAST OF YULUPA AV

---ZIP CODE 95405
1221 APPLEGATE LOUIS 545-5190
1226 HOCKENHULL ROBT S • 544-0631
1229 MARTIN ROBT • 546-5397
1234 PATTERSON VEDICE V MRS •
545-0979
1237 GOOD DAVID C
1240 GADDY ILA MRS • 544-4378
1243 SMITH LEROY E • 546-5391
1248 THOMPSON ARNOLD H
1255 NO RETURN
1256 ELAM JOHN D JR 545-3598

34

KOHLER CT -FROM 1020 VALLEJO SOUTH

---ZIP CODE 95404
414 BEALS BYRON C • 542-7642
415 KELLOGG CLARKE W • 542-7741
417 HANN ROSE M MRS • 542-6450
418 QUINLAN SADIE D MRS 545-5705
421 TORNASAKIS ELEANOR MRS •
542-0398

23

KOWELL RD -FROM 1360 W COLLEGE
NORTH

41

LA CROSSE AV -FROM MARIT DR NORTH,
2 EAST OF CALISTOGA RD

---ZIP CODE 95405
209 DOWNING DAROLD A 539-2825
210 YOUNG GLEN
213 GUSKE ROBT J • 539-0960
214 KNUPP AMOS R •

TALMADGE
"BABE" WOOD CO.
"The Home of Friendly Service Since 1927"
CADILLAC—PONTIAC—TEMPEST—FIREBIRD
505 Mendocino Avenue, Santa Rosa 545-2232

Who Sells It?
Is Answered by the Classified Business Lists in this Directory

SANTA ROSA SAVINGS AND LOAN ASSOCIATION
HOME LOANS – INSURED SAVINGS
HEAD OFFICE: 835 - 4th STREET, SANTA ROSA PHONE 545-2525
BRANCHES: 702 BROADWAY, SONOMA PHONE 938-8541
325 MAIN STREET, LAKEPORT PHONE 263 5401
999 GRANT AVENUE, NOVATO PHONE 892-2401

More goods are bought and sold through the Classified Business Lists of the Directory than by any other medium on earth.

HAMILTON SALES CO.
New and Used Building Materials — Plumbing Fixtures and Supplies
COME AND SEE OUR COMPLETE LINE
Phone 546-7666
4241 Santa Rosa Avenue, Santa Rosa

LA CROSSE AV--CONTD
215 HOWARD ROBT J • 539-0184
218 DONALDSON HERBERT A • 539-3118
219 VACANT
---DU PONT DR INTERSECTS
222 COTTA DONALD J •
226 GANTNER JOHN R • 539-3387
329 NO RETURN
337 NO RETURN
344 VACANT
349 VACANT

41
LA CUESTA DR -FROM ESCALERO DR EAST, 2 NORTH OF MONTE VERDE DR

---ZIP CODE 95405

41
LA SIERRA DR -FROM LOS ALAMOS RD SOUTHEAST, AT EAST CITY LIMITS

---ZIP CODE 95405
5766 SCOTT ALEX • 539-2073
5770 KEEFER LAWRENCE G JR • 539-1582
5776 HIPPLEY MADELINE • 539-4452
5783 FURLONG HOWARD J • 539-2448

5786 PIXTON JOHN E • 539-3673
5789 GOLDMAN SAML 539-3378
5790 MORI JOHN N • 539-2569
5795 BIRDSALL HOWARD C • 539-3731
5798 MUNDY KENNETH A • 539-1790
5799 HUNT RICHD E • 539-4795

46
LA VERNE AV -FROM CHANATE RD EAST

---ZIP CODE 95404
542 ROACH SUSAN MRS •
544 ALLENFORT PAUL C •
548 ALLEN JACK • 545-2896

571 BETTENCOURT JOE M •
575 KRAL DENNIS J • 545-6977
585 BENSON CARL E • 542-0603
---SLATER ST N BEGINS
602 DALTON GARLAND • 542-2752

606 HASS JOHN A • 546-0891
610 SKOVER ELSIE MRS • 542-3357
615 VACANT

18
---HUMBOLDT ST INTERSECTS
701 LA FRANCHI MARINO J • 542-0926

718 MC CORKEL WM H • 542-4302
725 SCHNEIDER ROMAN J • 546-4330
726 DANA AMY MRS • 545-2382
734 SLOAT CHARLES W • 545-2580

21
LAMBERSON CT -FROM BLUEBELL DR SOUTH, 1 EAST OF COFFEY LA

---ZIP CODE 95401
3047 VACANT
3051 LITTLEFIELD SUSAN
3055 PEINE ROBT
3059 SILVIERA ROBT F 546-4891

44
LAMBERT DR -FROM MARK WEST SPRINGS RD NORTH, 1 WEST OF REDWOOD HIGHWAY

---ZIP CODE 95401
4577 CAMERON AL M • 545-4848
4579 PIPIONE NORMAN J • 545-0416
4580 PIPIONE JOSEPH C • 544-6340
4581 TIEDEMAN ROBERT B • 544-5204
4586 MASON DANL T • 544-7647
4587 MATTERI ROBT L • 545-6466
4588 HARDY GLORIA M MRS • 544-4553
4590 ESPOSTI NICK • 545-2412
4591 ATCHISON LARRY • 544-4267
4593 WESTMORELAND EVANDER • 542-4231
4595 MADDUX JOSEPH H • 545-1746
4597 PATTERSON HENRY S •
4714 VENTURI EDW J • 545-2946
4721 PEDERSEN ARNOLD O •
4722 KOCHEVER EDW F • 545-2031
KOCHEVER LARRY G
4733 BOETTCHER FRANCIS E • 542-2073
4734 VACANT
4741 MOLSBERRY JOSEPH M • 542-7566
4742 LARSEN KENNETH A • 545-6970
4749 PORT DONALD
4757 TEMPLIN H V • 542-5567
4762 BROWN EDW
4765 BELL DONALD M • 544-5926
4773 VOLKERT ROBT E JR • 546-3554
4785 KING ERNIE • 542-4067

42
LANCASTER AV -FROM LEDDY AV WEST, 1 NORTH OF FINLEY AV

---ZIP CODE 95401
4007 ROGERS HERMAN E 544-7063
4011 GARMAN LEWIS G • 545-1695
4012 GENIOUS GEO •
4018 THOMPSON JAMES L 544-6231
4024 SIMMS THOS • 545-1969
---WRIGHT RD INTERSECTS
4034 BROWN DOROTHY E MRS 544-4341
4036 ORDONEZ MAX M 544-8952

23
LANCE AV -FROM 1222 JENNINGS AV NORTH, CONTINUATION OF LANCE DR

---ZIP CODE 95401
1528 LOPES KATHRYN 544-4727
1532 BEST JAMES D • 545-7025
1596 MC CUTCHEON FRANK
1601 ACQUISTAPACE ANTONIO •
1650 APARTMENTS
A PARDE VIRGINIA L
B PETERS LENORA R 542-4813
C EMERSON HELEN M 545-7714
D NO RETURN
E CHASE GLADYS MRS 544-5745
F NO RETURN
1660 MC KAY DONALD 546-2992
1662 PERKINS MERRILL H 544-2100

23
LANCE DR -FROM 840 W COLLEGE NORTH, 2 WEST OF NWP RR TRACKS

---ZIP CODE 95401

LANCE DR--CONTD
1114 DIXON FLORENCE E MRS • 545-6592
1115 WHEELER ROBT A 544-2504
1120 APARTMENTS
A VINCENT KAREN 544-0934
B AU-YEANZ SIU CHEUN 545-6288
C FINEREN JOHN 544-7973
D VACANT
E VACANT
F VACANT
G JONES LINDA L MRS 544-6854
H VACANT
I WARREN MARSHAL E
J STADELHOFER EDMOND
1124 HALL JACK • 542-4772
1126 HALL JACK L JR • 542-2071
1133 BLAGG WM F JR • 546-0841
1135 VACANT
1136 DE CHESNE LIONEL R • 545-1910
1138 DIETSCHE OTTO X • 542-6571
1141 HATCH KATHLEEN C • 546-2177
1145 SWINGLE EDW • 546-4722
1147 HENSLEY ALVIN C • 544-5338
REAR VACANT
1148 FABER LEW G • 545-8723
1149 HOGH ANTHONY • 544-1666
1209 PATRICK LEE L 542-2103
1217 SANDERS BETTY I MRS • 542-2103
1217B ELLSWORTH FRED
1229 SMITH LLOYD B
1236 WEDGE LAURA B MRS • 546-4548
1237 PICKERING FLOYD
1250 BASWELL D SUE MRS 546-2926
1293 VACANT
1294 RAY'S BLACKTOP PATCHING SERVICE 545-6528
JARMAN RAYMOND D 545-6528
1300 VACANT
1323 EDWARDS HARRY •
1324 GRENZ WM E 546-7441
1338 GRAY MICHL L 542-8876
1343 EDWARDS GERTRUDE A MRS • 542-4991
1355 SCHARBUIS ERLING 546-6170
1377 KENT MARJORIE MRS • 545-5429
1380 SANDERS JOHN W • 545-4197
1393 VACANT

43
LANE RD -FROM BRITTAIN LA EAST, 2 NORTH OF SEBASTOPOL RD

30
LANEWOOD WAY -FROM SUNNYSLOPE DR EAST, 1 SOUTH OF SHADOWHILL DR

---ZIP CODE 95404
3858 DE LAMBERT RICHD M • 539-3336
3867 LAURIN JOHN J • 539-0600
3868 SANDERS ROBT G 546-1457
3878 MANNING JUDY 539-1892
3879 HALLETT VERON F GENL BLDG CONTR • 539-0115
---SHADYOAK PL INTERSECTS

23
LANG CT

---ZIP CODE 95401
1600 POOR STANLEY M • 544-0584
1601 ROBERTS CHARLES T •

30
LA PALOMA AV -FROM 1940 E HAVEN DR SOUTHEAST, 1 NORTH OF SONOMA HIGHWAY

---ZIP CODE 95404

2130 RESECA RUBEN O • 546-4473
2135 HOFFMAN ALF J • 545-1533

44
LARKFIELD DR -FROM REDWOOD HIGHWAY NORTHEAST, 1 NORTH ST JAMES DR

---ZIP CODE 95401
31 BON AIRE DOG GROOMING SERVICE 546-5989
LARSON BILLIE MRS •
34A SMITH RICHD H
34B GILLIE STEPH H
45 GIOVANNINI LOUIS JR • 542-6339
46 OWEN MARTHA MRS
58 KENNEDY FRANCES E MRS • 545-0257
61 EMMONS JAMES R • 546-4001
83 ANDERSON GORDON N • 542-1371
84 ANDERSON RICHD C • 544-2006
101 LA FORCE RALPH B • 542-1837
114 SCHMIDT JOHN C • 542-6088
123 NO RETURN
142 SWANSON ROBT R 542-7542
145 BRECKENRIDGE VERNON L 542-6961
162 BERRY ORVAN M • 545-4900
163 SPRADLING RAYMOND E • 545-8391
170 MELLO JACQUELINE MRS
181 WILSON ALBERT V
182 PARSON CLIFFORD R • 542-7249
197 SCHULTZ GEO E • 546-2374
---LONDONBERRY DR INTERSECTS
200 BROWN PHILIP L • 545-0639

44
LARKFIELD CENTER DR -FROM OLD REDWOOD HWY NORTHWEST, 3 NORTH OF W MARK WEST SPRINGS RD

---ZIP CODE 95401
45 RINCON VALLEY FIRE DEPT STA NO 2 539-1800
121 VACANT
123 WONG RICHD 546-3550
152 DAVIS WM E 546-2616
172 STROMBECK EDW B 546-0468
174 HESSEL JAMES

44
LARKFIELD MAPLES CT -FROM OLD REDWOOD HIGHWAY WEST, 2 NORTH OF OLD FULTON RD

---ZIP CODE 95401
10 MEADORS JACK
14 HAWKINS CHARLES 544-3871
18 STADDON JOYCE 545-0312
19 DAWSON MARIE W MRS 544-2406
21 ANDERSON EDNA P MRS 544-6034
22 METTA ART L 544-0607
26 CREAMER ROBT S 545-4974
27 GOTTS GORDON R
29 ROEVER WM C 544-7833
30 VACANT
34 BERRY DAVID O 544-0965
35 ALDEN GEO C 545-8075
37 VARNER FLORENCE N MRS 546-6954
38 PRESTON JANE G MRS 545-0877
42 BECK CHARLES N 544-0965
43 MAC RURY DONALD 546-7170
45 KITCHENS JAMES W 544-3309
46 PULLINS GUERDON A 544-0593
49 KARP IRWIN 546-0575
50 THOMAS ALAN R 546-1820
54 HOLMES JAMES D 542-8641
55 MASER ROBT
57 BEEMAN L W
58 DIBBLE EDGAR O 544-4559
62 METZ ROY J 544-4332
63 TIMLECK EARL 544-8430
65 KARP ROBT 546-7988

Redwood Empire Press
FOR YOUR PRINTING NEEDS
431 SECOND STREET, SANTA ROSA PHONE 546-1987

Where To Buy?
Consult the Classified Business Lists In This Directory

GEORGE L. RICHARD-Realtor
Homes — Farms — Ranches — Income Property Management
"MULTIPLE LISTINGS"
2794 4th Street, Santa Rosa Phone 542-3207

LARKFIELD MAPLES CT--CONTD
66 PALMER HAL
70 WUERCH EMIL 544-7196
71 ADAMS RICHD W 544-3209
73 LAME ALF L
77 WHISLER H R 544-7602

44
LARKFIELD SHOPPING CENTER -LOCATED AT 4740 N REDWOOD HIGHWAY

---ZIP CODE 95401
375 LARKFIELD NURSERY 542-6648
377 SELF CAR WASH
406 LARKFIELD DRIVE-UP RESTR 546-6835
412 LARKFIELD SKY ROOM COCKTAIL LOUNGE 545-9911
500 EXCHANGE BANK 546-8060
510 LARKFIELD HARDWARE & VARIETY STORE 545-8380
U S POST OFC (SUB STA) 545-8380
522 LARKFIELD SUPER MARKET 546-0307
LARKFIELD SUPER MEATS 546-0307
534 LARKFIELD PHARMACY 545-4234
570 LARKFIELD BAKERY 545-2098
582 SAM'S OF LARKFIELD BARBER SHOP 544-4619
591 EMPIRE POULTRY WHOL 545-0800
594 LARKFIELD COIN LAUNDRY SELF SERV
595 LARKFIELD BODY & PAINT SHOP 546-5717
601 LARKFIELD ROYAL AUTOMOTIVE AUTO REPR 545-7151
636 VACANT
656 VACANT
660 VACANT
664 LARKFIELD CLEANERS CLO 545-3083
668 STANDARD STATIONS INC GAS STA 542-7101
672 BRENNER ANNA H MRS PUB ACCT 545-5127
BRENNER ARTH D REAL EST 545-5127
676 LARKFIELD BEAUTY SALON 546-3627
680 VACANT
684 STANN DANCE STUDIO 544-3866
690 VACANT
---ST JAMES DR INTERSECTS
704 COOPER'S SHELL SERVICE 546-6584

23
LARRY DR -FROM 1700 MARLC RD WEST, 1 NORTH GUERNEVILLE

---ZIP CODE 95401
1790 MC KERN JAMES R • 542-7386
1791 SALMON FRANK O • 544-0840
1793 LAWLER GERALD M • 545-4538
1794 GABLA ROBT JR •
1798 TODD WALLACE A 544-5245
1801 DITTY HOWARD H • 544-0477
1804 SCHELLDORF JAMES D 546-3818
1812 EDDINGER LAWRENCE A SPOTTER • 542-5806
1812½ COFFEE DALE
1813 IRISH HARVEY E • 545-5970
1820 MOSS JAMES E 546-8786
1822 TINAZA DANNY T 546-5976
1823 RICHARD JOSEPH C • 545-5570
1832 HANSEL RICHD S 546-9263
1833 AUGUSTINE LOUIS M • 542-3557
1853 DEW R M
1873 HOLMES LARRY W • 546-6885
1893 DUFFORD KENNETH N • 544-0182

40
LASSEN CT -FROM YULUPA AV EAST, 2 SOUTH OF HOEN AV ST

---ZIP CODE 95405
4010 MILLER DAVID L 544-0843
4011 SMITH RUTH A MRS • 546-6165
4015 LOEW ALBERT • 542-6218
4016 EVANS LOUIS E • 546-4897

25
LAUREL ST -FROM CHESTNUT EAST, 1 NORTH OF SEBASTOPOL AV

---ZIP CODE 95401
---ORANGE ST INTERSECTS
215 NO RETURN
315 FRANK LA VINA 545-7597
317 VACANT
319 VACANT

45
LAUREL LEAF PL -FROM OAKMONT DR SOUTH, 1 EAST WHITE OAK DR

---ZIP CODE 95405

44
LAVELL RD -FROM MARK WEST SPRINGS RD NORTHEAST, 1 WEST OF OLD REDWOOD HWY

---ZIP CODE 95401
175 MC HUGH ROY E 542-8654
201 LAVELL ELVA E MRS • 546-0503
4420 METZGER JON P • 544-2929
4428 SMRZ JOE I • 542-7270

32
LEAFGREEN DR -FROM DOUGLAS DR SOUTH, 1 EAST OF ELM DR

---ZIP CODE 95405
1817 BOUCHER HERBERT E • 544-3057
1823 NEWTON RICHD • 545-5517
1824 KREUZENSTEIN VICTOR I • 545-7928
1830 SMITH NORMAN J • 545-0195
1831 SCHWARZENBERG CHARLES F • 545-2752
1914 GODSHALK HARRY L • 542-3507
1919 JONES GEO C 544-7632
1922 ROWAN JOHN J • 542-8748
1925 MADISON ROBT F • 542-8315
1933 JOHANNSEN HAROLD E • 545-3243
1934 MITCHELL HARRY B • 545-6724
2010 BERRY MILDRED MRS • 546-5871
2011 BEAUCHAMP CHARLES T • 545-2260
2015 NEWTON GLENN A • 546-3918
2016 HULL LAURENCE A • 542-7564
2023 TOWN EDW A • 545-0740

42
LEDDY AV -FROM SEBASTOPOL RD
SOUTH, 1 EAST OF S WRIGHT

---ZIP CODE 95401
909 GALINDO BRUNO
911 VACANT
914 COMBS STANFORD
918 KOENIG JOHN • 545-0514
919 KIRK WINSTON K • 544-7518
924 SMITH ALICE MRS
925 FOLEY ROBT A • 546-8395
928 VACANT
931 CARRUTHERFERD ARTH
932 CLAYTON DONALD 544-2412
939 BOGAYONG MAX D • 542-3532
948 VACANT
951 PUSSICH GRACE MRS 542-2412
953 ZACCARO FRANK J 545-7819
966 PHILLIPS E C • 545-4883
---GOLDEN GATE AV INTERSECTS
975 VACANT
1000 CHURCH OF CHRIST 542-1596
1005 VACANT
1021 WILLIAMS EVELYN M MRS •
546-9544
1027 NEPHEW DAVID E 542-4018
1037 BAKER BENJ H • 545-4040
1044 MAYENGO TOMMY
1045 MERLIN MAX P • 542-7260
1048 DELCO WM
1050 BARNETT IRA • 545-6114
1051 MARTINEZ MARTIN JR • 546-5098
---LANCASTER AV INTERSECTS
1052 HITCHINGS FANNIE E MRS •
545-3782
1056 FISHER ROBT R • 546-9078
---FINLEY AV INTERSECTS
1060 BROOKS RAYMOND J 546-1021
1063 GUTIERREZ RAY W •

34
LEE ST -FROM BROOKWOOD EAST 1
NORTH OF BENNETT AV

---ZIP CODE 95404
1100 GROFF JOHN V • 542-2394
1105 MANZI MICHAEL • 542-6796
1106 VINCENT JOHN R • 542-6119
1109 ROUSSEAU C PHILLIP • 545-6290
1110 MC GREGOR CAMPBELL CONTR PNTR
546-8685
1203 MULLIGAN WM M •
1204 BERTOLI FRANK E • 546-3052
1207 MAYO THEO E • 546-7362
1208 LAIZURE WM • 544-5118

41
LEGGERINI RD -FROM LOS ALAMOS RD
WEST, 3 NORTH SONOMA HIGHWAY

---ZIP CODE 95405

12
LELAND CT -FROM 127 LELAND
SOUTHWEST, 1 EAST OF 4TH

---ZIP CODE 95404
131 APARTMENTS
1 WHEELER JAMES
2 NO RETURN
3 BROWN MARTHA E
4 WRIGHT GRACE A
5 VACANT

12
LELAND ST -FROM SANTA ROSA CREEK
NORTH

---ZIP CODE 95404
102 COLLIER RONALD E 544-2884
103 STRICKLAND JOE D
104 VACANT
106 FOGLE JOSEPH E • 544-7165
109 WALKER BETTY L
110 LARSON J ORVILLE 545-0505
112 WIKLUND CARL J 545-2905
113 VACANT
114 ALCOTT DON
116 HILLMAN MINNA H 545-6728
117 TIERNEY E LEE MRS • 542-0694
118 GARDENHIRE CATHRYN E 542-5019
122 MILLER LLOYDE R
122½ VACANT
123 GOTVIG KATE MRS • 542-4627
124 VACANT
125 KILDAHL KEN
126 MILLER PERRY A
126½ HAMILTON OPAL
LOVELL F ELLEN MRS 542-0796
127 RAMSEY PHYILLIS MRS 544-0411
---LELAND CT INTERSECTS
132 GLADDEN FRED W • 542-3634
135 LEWIS NEVA M MRS 542-6675

31
LEO DR -FROM WEST AV EAST, 3 SOUTH
OF SEBASTOPOL

---ZIP CODE 95401
502 BAUMAN STAN E •
509 HERNANDEZ ARMANDO N 546-3651
515 FITZGERALD JOHN J • 542-2580
518 NEILSEN WILLIS L 545-4664
522 MAGEE GEO H • 546-2760
525 MIRANDA GEORGETTE J MRS
533 LAZZINI RAYMOND L • 546-2157
534 JONES ALF S • 542-3307
541 SCHAUB MELVIN
542 DARLING CHARLES E • 545-8142
549 CATE ROBT J • 544-7000
552 PENNEWELL CHARLES 545-8371
600 MINOR MARVIN • 545-3261
603 WOFFORD BETTY J MRS 544-4594
608 BROWNING WM E • 546-3410
611 VANNUCCI RICHD L • 545-2282
614 HENDERSON CECIL L • 545-4763
619 TORKELSON RICHD T • 545-4862
624 ERICKSON ROBT A • 546-5564
627 BLAIR JOHN K • 545-6372
632 WELLS DONALD E • 545-6402
635 GUENZA PHILIP C • 545-3109
640 SONKSEN MARIE J MRS 544-1404
645 POOL HALLIS R •
648 O'CONNOR THOS A • 545-9034
651 GUENZA ERNEST M • 545-4537
---WEST AV INTERSECTS
705 SCALERCIO DON F
708 ADAMS DONALD K •
709 HOLAWAY RUSSELL D • 544-2408
716 GIANNINI FRED J
717 VACANT
724 FOGLE WM E • 544-4621
725 CLINTON JAMES A
730 JUNGKEIT D E REV • 542-3761
733 FARRELL CHARLES W • 545-5090
738 LEPPERT GEO E • 546-2899
741 MC CLAIN RON E
744 FISHER STEVEN A • 546-9886
749 MORRIS WM G 545-9580
752 VACANT
757 TEMPLEMAN ROBT M • 545-8789
760 SCHULTZ LOUIS A • 546-9001
765 BELFIORE CHARLES J • 546-3271
768 HASS JIMMY L • 546-1231
773 SISSON ROBT E • 546-7845
776 KOONST LLOYD A • 545-5528
781 O KEEFE EDW G • 554-7818
784 JACOB ANGEL
789 JACK EARL F • 545-5551
797 MC DONALD ED • 545-2119
---WESTWOOD ST INTERSECTS
803 SCHEEL JACOB H JR • 542-9085

625
Fifth Street
Santa Rosa
The Stone Company
HOME FURNISHINGS
"TRY STONES FOR SOFT BEDS"
Phone
542-2655

Who's Who— and Where?

Such questions can only be answered by the Directory and that is where people look when they want to buy.

Are you properly displayed therein to get the business?

JOHNS-MANVILLE JM PRODUCTS
WESTERN BUILDERS-EMPIRE GLASS
COMMERCIAL . . . RESIDENTIAL
Asbestos Built Up — Asbestos Shingles — Asbestos Siding
1121 13th STREET SANTA ROSA PHONE 545-7949

LEO DR--CONTD
804 MALDE ALF • 542-0111
815 KUHNE FRED M • 546-9902

28

LEONARD AV -FROM 200 TALBOT AV EAST

---ZIP CODE 95405
1500 RICHARDSON NORMAN L • 546-4158
1507 LUTTRELL FRANK W • 546-1459
1515 BELL FLORENCE E MRS • 544-7768
1520 SVRECK AGNES M MRS LI5-2592
1521 EISENHOOD OGDEN L • 542-0314
1524 MAXIMOVA ELIZ L MRS • 545-7461
1529 HADAWAY LUCY M MRS 545-6861
1531 PLANTE FRED L • 545-6861
1532 ZUUR JAMES R • 542-5874
1537 LUCAS FREDA E • 542-0215
1538 WOLFE VICTOR • 545-5734
1543 VACANT
1544 RANDALL WILFRED L • 545-5576
1549 ZAGAR JEANNE 542-4256
1550 AGNEW ALVIN W • 545-2220
1553 ANDERSON PAULINE MRS
1560 DE MEO MARIO V • 542-7625
---CALIFORNIA AV INTERSECTS
1609 JACKSON N CATH MRS • 542-4297
1610 BEALL THEO L • 546-0909
1614 THAYER ROBERTA G • 544-3608
1617 WHITMORE MARGT H MRS • 542-3596
1618 PUGH FLORENCE M MRS • 545-7487
1623 GENTET ALBERT M • 542-3317
1777 SUNDAHL ANTHONY C • 546-2940
1790 VENTURINI ALF J • 542-0758
---SHERWOOD DR INTERSECTS
1810 BARSOTTI HENRY •
1811 CARRICO R MOSS • 542-3944
1816 CARPENTER MARGT A MRS • 542-0954
1817 GLAZBROOK REGINALD • 546-5908
1822 DELLA SANTINA JOSEPH R • 545-3374
1823 BONVECCHIO MINNIE A MRS • 542-3342
1828 CHICKENOFF GEO J • 542-1364
1829 PALMER GEO W • 546-0313
1834 BARBARINO EUG A • 542-2130
1835 CLEMENT BENNETT H • 542-1562
1840 ROULSTON DAVID W • 542-1587
1841 WALLACE HENRY • 546-4700
1906 GIUDICE BORTOLO • 546-2143
1907 RATH GEO 542-5853
1912 LINKENHEIMER LEO C • 542-5872
1913 DICKINSON WILFORD E • 545-0241
1918 YRIBERRY FRANCES • 542-1457
1919 NORRIS GEO E • 545-4630
1924 COMPARI BERT H • 542-1735
1925 GUDEHUS MARGUERITE MRS • 542-2951
1929 MEDEIROS ALVARO S • 546-5421
1930 HANSEN EMMA L MRS • 545-2601
2027 LAMOREUX OAKLEY H • 542-5022
2031 LEARNARD GENE 544-8995
2035 VITELLINI LAWRENCE W • 542-9460
2040 ROSTEL GEO P •
2043 BJORNSTROM JOHN B •
2060 NEVIN LESTER E • 545-1507
2068 FRISTSCH CLYDE G • 546-7681

9

LEWIS RD -FROM MENDOCINO AV NORTHEAST 1 NORTH OF SILVA AV

---ZIP CODE 95404
506 SANTA ROSA BRITISH CARS AUTO DLRS 544-5410
510 COCA COLA BOTTLING CO 545-7876
530 LEWIS ROAD CAR WASH COIN OPERATED
590 A & W ROOT BEER DRIVE IN RESTR 546-4962
---SLATER ST INTERSECTS
600 U-SAVE CLEANERS 542-1776
610 SPEED WASH LNDRY-SELF SERV
630 DOKE'S MARKET GRO 546-2162
695 CANEVARI'S RAVIOLI MFRS 545-6941
REAR CANEVARI ATTILIO •

18

---HUMBOLDT ST INTERSECTS
725 WRIGHT BERNICE M MRS • 545-4632
730 NO RETURN
730A VACANT
730B VACANT
737 WILLIAMS LEONA MRS • 546-0365
743 BRUER RAY R • 545-5427
---ORCHARD ST INTERSECTS
800 VACANT
805 PALMER STEPH • 545-2975
820 VACANT
822 MC CRAY MAGDALENA A MRS • 546-2597
831 SATTERFIELD ALF E • 546-3499
835 VACANT

9

LEWROSA WAY -FROM 2121 N SLATER WEST

---ZIP CODE 95404
540 BEST LEONA MRS • 546-1876
543 NO RETURN
546 VACANT
549 LEHMAN PETER •
552 HINTON JAMES B 542-5852
557 DITLEVSEN ALBERT • 545-6367
560 HENDERSON SIDNEY L • 545-6745
565 NO RETURN

31

LIANA DR -FROM WEST AV WEST, 1 NORTH OF LEO DR

---ZIP CODE 95401
701 WHEELER CHARLES E 546-8765
702 TONELLI VICTOR • 542-5667
703 CLARK VIRGIL A • 545-6663
705 DONNELLY KENNETH F • 544-6298
707 PEARSON THELMA MRS •
710 AXTHELM A DALE • 545-4566
720 DE LONG CHARLES H • 544-7796
729 NO RETURN
732 SANDAGE GEO F • 545-1158
741 SCOTT HAROLD J • 542-3610
744 RUE ROBT A • 542-4824
753 HUNTER LOUIS B • 546-1273
756 MC INNIS LOUIS C • 545-5662

SANTA ROSA TRANSFER & STORAGE CO.
SINCE 1898
NATIONAL VAN LINES, INC.
MOVING — PACKING
STORAGE
Phone 545-6920
SUND SERVICE
Office 431A and 6th Street Santa Rosa

LIANA DR--CONTD
765 QUINN REX L • 546-3576
768 ROGERS VIRGIL
777 BARROW DOUGLAS A • 545-7059
780 MYERS ERNEST V • 545-4293
789 CATES LOUIS A • 544-5011
792 BENNETT LLOYD L • 545-7787
799 REYNOLDS ALVA L • 545-1743
804 HOLLENBECK CLIFFORD J
816 LEITCH JACK C • 544-5317
820 VACANT

31

LILAC DR -FROM ROSE AV SOUTH, 1 EAST OF BURBANK

---ZIP CODE 95401
1073 VACANT
1074 CAUSLEY THOS A • 542-2288
1081 FLETCHER ESTHER MRS
1086 DEHNER LEON R • 542-1543
1091 HURST LORENE • 542-7490
1098 ROGES GEO

46

LILLIE DR -6RCM YOUNG DR NORTH, 1 EAST OF MEYERS AV

---ZIP CODE 95401
2308 BOWEN WAYNE C • 542-5146
2311 DRAEGER CHARLES E • 546-7506
2318 TONELLI DANTE S • 542-4413
2335 OSCAMOU JOSEPH • 545-6972
2342 KENNEDY MARTIN J • 542-3036
2343 JURICICH CHARLES S • 545-4817
2350 FRIZZO ROSE M MRS • 545-4907
2351 HUFFMAN MASON A • 542-5161
2356 GATES ERNEST C • 546-1072
2357 DOUGHERTY THOS V • 546-1104
2364 FLANERY GEO K • 545-3731
2369 HALE ALBERT M • 544-7974
2376 WHELAN SHIRLEY MRS • 546-0972
2379 CORBIN KENNETH J • 546-7959
2388 ARROWOOD CLYDE L 546-6919

15

LINCOLN ST -FROM CLEVELAND AV EAST, 1 SOUTH OF COLLEGE AV

---ZIP CODE 95401
100 PEDRAZA RAFAEL J 545-7594
102 GARCIA DOLORES MRS 542-0242
103 HIGGINS CARRIE B MRS • 546-5887
107 KEPLER RENA MRS 544-7089
LA CLAIR MERRILL
109 ROCK WM
112 GOMEZ ALICE MRS 545-8803
116 EMERSON MATILDA A MRS • 546-2405
117A SMITH CHARLES • 542-1175
117B FARRAR KATHLEEN MRS 544-7378
117C HIENEY GERALDINE MRS
117D FRYE SANDRA MRS
117E PARKS MARJORIE MRS
121A VACANT
121B FISHER KITTY MRS
121C VACANT
126 PATOCCHI JOSEPH R • 546-2473
REAR VACANT
127 RENO ERNEST 542-8073
130 GOETJEN DREW
131 HOARDON CECILE J MRS • 542-5479
132 JOSEPH WM 542-5763
134 IDEAL SHOE REPAIRING 545-9585
COUTTS JACK • 545-9585
135 HOLMAN WM E • 542-5200
136 BROWNING HOWARD C 545-9479
136A SCHWAB IDA P MRS 546-3952
138A SHIELDS BETTY 542-1740
138B STREALY FRANCES MRS
138C VACANT
---RIPLEY ST INTERSECTS
211 SEHIER MICH 545-5294
224 STATE DIV OF HWYS-LANDSCAPING MTCE STA 546-0644
---STATE FREEWAY INTERSECTS
---MORGAN ST INTERSECTS
301 STEELE CLARENCE W 542-7305
307 HOLLAND BERNADETTA MRS • 542-4286
308 CAIN WALTER • 542-3633
315 VACANT
316 MUNZ MANUEL L 546-8141
317 EMPIRE BUILDING MAINTENANCE 545-5339
PALMIERI AUG J
318 BOOKSIN HAZEL MRS 545-8941
321 QUAILL DINA MRS • 546-1228
324 LINK ROSEMARY
---ZIP CODE 95404
326 KNIGHT EDGAR L 544-6322
327 VACANT
330 OGDEN RUSSELL A • 542-1048
331 NORDYKE MEADE L • 542-4629
333 VARANO MARIA MRS • 546-9915
337 FANUCCHI ROSE C MRS •
353 WALKER ETTA C MRS • 542-4104
---WASHINGTON ST INTERSECTS
---GLENN ST INTERSECTS
400 CAVEN ROBT M 546-7897
403 ROGERS ALEEN MRS
406 COMALLI EVA A • 542-2199
407A VACANT
407B GILLESPIE STEVEN 544-8756
412 VACANT
416 HUFFT ANNA MRS • 542-2305
417 HILL DOLORES M MRS 546-9414
419 RAVISCIONI ANNIE MRS 542-0910
420 DOLS JOHN L 546-9343
421 DAVIS JESSIE M MRS • 545-6085
425 NO RETURN
428 DEL ROSSO GIULIO •
429 VOORHIES M F • 545-3290
432 CARRILLO WM JR
433 INGALLS WM C NURSERYMN 542-4039
436 MAGRINI ANCIL J • 542-5630
437 SILVAS GLORIA MRS 546-4536
442 TOOLAN JOHN H 546-7672
446 POLA MARIO M • 542-3178

CARNIGLIA REALTY CO.
Established 1930
REAL ESTATE - APPRAISALS - INSURANCE
461 College Avenue Santa Rosa Phone 546-0630

Where To Buy?
Consult the Classified Business Lists In This Directory

G. R. JOHNSON
COLLECTION AGENCY — No Collection — No Charge
132B Stanford Street, Santa Rosa Phone 546-4904

PETROLEUM ENGINEERING, INC
KNS 67
300 — 4TH STREET, PHONE (707) 545-0360 SANTA ROSA, CALIF.
GENERAL CONTRACTORS—SERVICE STATION CONSTRUCTION
EQUIPMENT SALES AND SERVICE
STORAGE TANK INSTALLATION
PLANNING AND LAYOUT
UHF RADIO DISPATCHED

USE The Alphabetical Section to get Complete Information on a person or firm.

LINCOLN ST--CONTD
448 TUTTLE'S PRESCRIPTION PHARMACY
546-1004
448A CURTIS THELMA E 546-8153
---B ST INTERSECTS

41
LINDA VISTA CT -FROM ESCALERO RD
WEST, 3 NORTH OF MONTE VERDE DR

---ZIP CODE 95405

37
LINK LA -FROM COLLEGE AV SOUTH, 1
WEST OF HUDSPETH

---ZIP CODE 95401
426 VACANT
430 WHEAT JESSE • 544-4739
440 AUGUSTUS GEO F • 544-4890
451 BEAUDOIN FLOYD R • 546-4685
461 WHEATLEY JAMES K 546-9046
550 WALL JAMES D • 546-7847
551 MICHELI SELIO W • 546-3072
555 HANN MILTON N • 545-7419
560 SCINTO CHARLES G • 545-1441
561 KAUTH EMMETT J • 545-6117
567 LEONARD ROBT J • 544-3260
573 BARRIO JOE • 544-4269
614 TANNAHILL JAMES D • 545-4981
649 PETERSON RAYFORD W • 542-7695
704 ALBINI MILES T • 546-7979
705 DEARDUFF JAMES H • 546-9172
709 LEAL CLARENCE P •
713 CLEEK RUSSELL M • 545-0930
717 CORREIRA JOSEPH JR • 542-5163
720 SUNDAHL JERRY J • 546-1460
721 MATTEOLI RALPH F • 546-1465
725 CLARY EVERETT H • 546-4832
---SUNNY MANOR ST INTERSECTS
809 BROWN IVAN H • 544-3574
810 HILL GERALD E • 546-1270
813 VACANT
816 RICHARDSON LAWRENCE A •
546-7535
819 VENABLE KENNETH E 544-8858
823 KILLE GENE • 544-2642
---PALOMINO DR INTERSECTS
827 S & S WALL TO WALL CARPET &
FURNITURE CLEANERS 545-0873
SCHIEBER HUBERT W • 545-0873
831 DAVIS DONALD • 545-7830
901 VACANT
903 VACANT
905 MC KINNEY JAMES K 544-0927
907 GALLEMORE ROBT • 542-0600
909 STONER CLIFFORD L • 542-0576
911 KIMES BLANCHE P MRS • 542-3196
912 CHURCH OF THE OPEN BIBLE
546-1759
915 VACANT
919 VACANT
921 PETERSON MICHL • 545-0549
924 VACANT
936 GRIEWE WALLACE F • 546-3077
---CLOVER DR INTERSECTS
1008 TAVANI HELEN MRS 546-2979
LENHART ELSIE
1009 NAUMANN PHILIP K 545-1193
BLANC A RICHD 546-5544
ARMSTRONG W PAUL
1011 MORRISON G RUSSELL •
1029 MORA BARNEY E 544-4098
1054 LANG GERALD 546-2367
1060 LENHARDT ELSIE MRS

38
LINWOOD AV -FROM ASTON SOUTHEAST,
3 EAST OF MORAGA DR

---ZIP CODE 95404
2004 HAHN JOHN A 544-1359
2005 RUDLOFF AMANDA M 545-6485
2007 MILLER ROBT C • 542-6894
2008 WHITESIDE MICHL 544-5225
2020 HOLLMAN WM 546-7692
2036 HALEY E DONALD • 542-1347
2050 VOLLMER ROBT C • 542-7325
2111 NILES CHARLES E • 545-7266
2120 STANDIFIRD ALF D • 542-3026
2146 MARIGC MARIO J • 546-3718
2168 LANG RUSSELL A PNTG CONTR •
545-0700
2 HINTZE CAROL
REAR BROWN KENNETH
2174 WHITE RUTH A MRS • 545-7185
2204 JOHNSON DOUGLAS H TRUCKING •
2300 SOLDANI DONALD
2308 WATERMAN HOWARD A • 546-5441
2332 NO RETURN
2362 CRABB JOHN 546-8854
2375 PFISTER WESLEY E • 545-0900
2380 CARR WM S • 545-8448
2525 CHAMBERS GEO A • 545-4248
2533 OHMAN PHILLIP J • 545-9058
2549 COOK KENNETH F • 542-0946
2552 CHARLES BILL B
2555 LONG EULALIA MRS • 542-5357
2564 VACANT
2719 ANCELL HERBERT W • 546-2645
2807 MILES LESLIE F PLSTR CONTR •
546-7520
2853 WILLIAMS EDW S 544-8364
2859 TAYLOR MARION 545-9414
2862 SELF CECIL N 544-5296
3025 MAGNETTI ANTHONY L PNTR CONTR
546-1929
3227 HOTLE OWEN • 542-6653
3251 TROMBLEY ERLENE R MRS •
545-4853
3255 SWARTFAGER BRYCE C • 542-5104
3260 KNUTH ROBT E • 546-4412
3285 VACANT
3286 VAN STEYN GERTRUDE A •
3288 OTANI MARY
3295 SWARTFAGER VERNON W •
542-9561

28
LITTLE JOHN LA -FROM SHERWOOD DR
EAST, 4 NORTH OF MONTGOMERY DR

---ZIP CODE 95405
1818 EDERLE LOUISE MRS
1819 SAPP WM E 546-6705
1824 FLIEGER ROBT S • 545-7709
1825 LUTZ LESLIE M MRS • 545-2798
1830 STEVENS ARTH M • 546-3800
1831 ADLER LELAND E • 542-4514
1836 DEL CARLO NELLO • 542-0679
1837 SHOCKLEY GEO J • 546-1092
1842 COLE CLAUDE A • 546-7913
1843 CALLORI MONTE F • 544-3216
1908 MAGERS DONALD H • 542-1101
1909 MOEN HOWARD W • 546-3978
1914 COON FRANK E • 545-6303
1915 ENGELSTAD THEO R • 542-2695
1920 BYRNE THOS G • 542-6032
1921 DAVIS S ORRIN • 542-4946
1926 PEPPER BERNARD S • 542-0844
1927 ADAMS JOHN R • 545-3619
1933 GAFFNEY JOHN C • 542-1550
1938 WIMAN RAYMOND V • 546-2450

32
LITTLE ROCK AV -FROM PIERRE DR
WEST, 1 SOUTH OF SACRAMENTO AV

---ZIP CODE 95405
3824 SCHAFER RALPH H • 545-8655
3828 GIAMBRONE ANN B MRS •
545-1140
3829 WYLE BURRELL •
3836 WHITMIRE W DEE • 545-1854

McCLUSKEY REALTY CO.
OVER 40 YEARS IN SONOMA COUNTY
819 - 4th, SANTA ROSA
4918 SONOMA HIGHWAY
TELEPHONE 545-2022
TELEPHONE 539-2100
C. E. McCluskey

LITTLE ROCK AV--CONTD
3910 OSBORNE DEE J MRS
3911 HAGEMANN PHILIP C • 542-0880
3914 LOWERY PHILLIP M • 546-7741
3918 SEITTER RICHD L • 545-0336
3922 THOMPSON F LOWELL • 545-2145
3924 GUMM HELEN E MRS •

42
LLOYD AV -FROM MILES AV SOUTH, 1 EAST S WRIGHT

---ZIP CODE 95401
1204 VACANT
1208 VILLANEUVA PETER • 545-4072
1212 DICKERSON FRED E • 546-1528
1215 CRAWFORD JAMES 546-8532
1216 ALMERAZ FEDENCIO P • 545-7681
1224 O'BRIEN THOS J • 546-7581
1225 O'BRIEN FLORINE MRS • 545-7985
1251 VACANT
1270 HINGS ART
1282 JOHNSON WM B • 545-7783
1282A DILTZ DAVID 544-0754
1282B ELLIOT PAUL
1285 MORRIS ETHEL • 545-0115
1290 WEEKLEY HELEN L MRS
1291 NO RETURN
1295 SEVRENS FRED E • 546-8037
1310 MC CLENTER ABLE 546-9392
1320 MAY JAMES • 546-7308
1351 VACANT
1400 COOPER FRANK • 544-4308

41
LOMBARD AV -FROM DU PONT DR SOUTH, 1 WEST OF ST FRANCIS RD

---ZIP CODE 95405
615 SORENSON JOHN
619 SPADA BORTOLA 539-4432
620 BROWN JOYCE L MRS • 539-1620
626 MARTINEZ RAY

42
LOMBARDI LA -FROM SEBASTOPOL RD SOUTH, 2 WEST OF POINT RD

---ZIP CODE 95401

46
LOMITAS AV -CONTINUATION OF CHANATE RD NORTHWEST ST

---ZIP CODE 95404
---PLUM DR BEGINS
2230 LEWIS SCHOOL 545-1300
2242 FITZSIMONS ED J • 545-8358
2246 VACANT
2300 WILSON GEO F REAL EST APPRAISER • 542-8175
2310 KING LAWRENCE F • 545-3632
2320 BROCKELMAN FREDA L MRS • 542-3825
2334 MARRON MAUDE M MRS • 546-0301
2336 HARKINS RITA 544-2728
2344 MILLER DALE H • 542-6724
2401 FRAVEL HERSCHEL • 545-5507
2401A BROKAW WM H
2401B KLOPFER ANN A
2407 WRAAE CARL L • 545-9475
2408 ABLEMAN GEORGIA MRS
2412 JOHNSON SIDNEY • 542-3434
2420 MONTGOMERY JOHN C • 542-7057
2425 READ ANTOINETTE M MRS 545-6276
2428 BLAIR ELSIE G MRS • 545-2768
2431 HOGAN LOUIS P 544-1540
2431B IRBY GERALDINE MRS
2437 VACANT
2444 CHANTATE FOOD STORE GRO RET 545-2957
COWAN EDW D 545-2957
2445 ADAMS ALF W 546-5210
2701 CUNNINGHAM ROBT P • 545-0578
2702 DAVIS LILLIAN A MRS • 546-2617
2727 NO RETURN
2811 BURCH ANNA I MRS • 542-4277
2837 KINNEY WALTER C • 545-7229
2841 VACANT
2847 NO RETURN
2850 LINDSAY EDW T • 542-4172
2851 WAYMIRE MARYANNE 545-8664
2855 WILSON WINDELL R 546-6209
2859 THOMPSON VIRGINIA MRS 546-4372
2860 DAUENHAUER FLORIAN F • 542-3654
2861 VACANT
2863 BRAYSON LOIS J 544-2695
2875 YARDLEY CHESTER S • 546-3921
---LOMITAS LA BEGINS
2933 CLARKE LAWRENCE G • 542-6597
2941 SIMS ELBERT L 546-8244
2949 WILLSON E REA •
2975 PARKS DAVID W 545-_269

46
LOMITAS LA -FROM LOMITAS AV SOUTH, 1 WEST OF CHANATE RD

---ZIP CODE 95404
306 HARRIS SHIRLEY J MRS 545-0132
307 ERICKSON ANGELA L MRS • 545-3970
310 QUINLAN ROBT
311 RIPPY DENVER H • 545-0532
314 FOSTER MARION MRS • 546-4659
315 MILLER ALLEN H 544-1595
319 RIEZTLER ARNO J • 546-2641
320 SEELER SALLY MRS
322 BROOKS EDW F
324 ALLEN JERRY M • 544-0502
325 HATCHER MYRTLE A MRS • 542-8791
400 QUICK JAMES R • 542-7629
412 MARTIN DONNA B MRS
420 VACANT
423 BRIDWELL LE ROY • 546-5152

44
LONDONBERRY DR -FROM 1 EAST HATONA WEST, 2 NORTH REDWOOD HIGHWAY N

---ZIP CODE 95401
4715 BISE LOY F JR • 545-5056
4720 MORSE JEROME T • 545-9543
4725 MADEIRA JESSE G • 546-3397
4730 SUNDQUIST PAUL V JR • 546-5135
4735 BYRN EDW • 545-5328
4740 HOOKINS MITCHELL A • 546-7448
4745 PETERSEN RAYMOND H • 544-0771
4750 EUBANK KATHLEEN M MRS • 542-3845

SAARE RADIO TELEVISION and APPLIANCE SHOP
ZENITH
THE ROYALTY OF RADIO and TELEVISION
GE
Hoffman EASY-VISION
SALES and SERVICE SINCE 1922
545-3990
512 FIFTH STREET SANTA ROSA

Who Sells It? Is Answered by the Classified Business Lists in this Directory

SANTA ROSA CHAMBER of Commerce & Convention Bureau
Information On "THE CITY DESIGNED FOR LIVING"
PHONE 545-1414
OR CALL AT
526 COLLEGE AVENUE 95404
SANTA ROSA

More goods are bought and sold through the Classified Business Lists of the Directory than by any other medium on earth.

LONDONBERRY DR--CONTD
---HATONA DR INTERSECTS
4760 LEE E GALEN • 545-7385
4769 GIUDICE BETTY MRS • 545-2169
4770 FERRARI FRANTINA MRS •
4780 JONES DAVID E 545-1805
---ST JAMES DR INTERSECTS
4828 BELTRAMI DANTE S • 546-1990
4833 PASSARINO HERBERT G • 545-0161
VACANT
4836 LANCINA JOSEPH • 545-7018
4841 MELE ALF F • 545-9542
4844 WAGNER DARROLD A • 546-4085
4852 MC FADDEN EUG F • 546-8718
4857 HOKE CONDOL E • 545-6854
4860 MORGAN ROBT W • 542-0801
4865 WESTON WARREN C • 546-8085
4870 WOODALL ROY C JR • 546-2915
4875 CAKE WILBUR W • 546-3595
4880 KNAPP WALTER A • 546-1863
4890 JOHNSON UNO E • 544-4478
4898 HIMMEL LYLE C • 546-7357
---LARKFIELD DR INTERSECTS
4905 TILLETT ALF L • 546-6653
4906 MARTIN FRANCIS E • 542-6036
---SUSSEX DR INTERSECTS
4910 NUNES EDW M • 542-0702
4911 FARIS WM F • 545-4089
4914 PORT THEO D • 542-8492
4915 NIDA WM A • 542-2772
4918 ANDREWS BLAKE • 542-3276
4924 CAMPION ORIN J • 545-0260
4925 MAX FACTOR COSMETICS 545-2689
BIGNASCA HENRY JR • 545-2689
4930 FRIBERG RICHD W • 544-0866
4931 CHAMBERS JOHN E •
4935 THOMPSON STEWART H • 545-0693
4936 VESPER ROBT G • 542-3104

21
LORETTA WAY -FROM PINER RD NORTH, 1 WEST OF CLEVELAND AV

---ZIP CODE 95401
3102 TAGGART E ARTH 544-1627
3104 TOBEY CARROL C 545-0998
3106 BRYANT ROBT B 544-2581
3108 CAIN CLAYTON F • 542-3227
3110 MONKS HOWARD L 544-7486
3112 BELL ALLAN H • 544-5143
3114 MAYER DAVID M 544-4554
3116 PINKERTON ALICE 546-0851
3118 GROSS HOUGHTON G 544-2566
3120 CORNWELL LAWRENCE E JR 545-1406
3122 COLE NEWMAN G 542-3802
3124 HURLOCKER JOE D 546-7833
3126 CALKINS ERNEST W 546-8850
3128 CHRISTIANSEN K L
3130 ASBURY MABEL MRS 542-7748
3132 KNEDEL RUTH 544-5633
3134 SHAND EDW C 545-2413
3136 FORD ANNA L MRS 544-0594
3138 MC ELHANEY DALE C 544-1926
3140 FRANK MELTON E 544-2491
3142 KING VIRGINIA MRS
3146 LOCKHART HELEN MRS 542-3589
3147 SHERFEY ETHEL 546-1371
3149 JOHNSTON ALPHA 544-4652
3151 TAIT LENORA MRS 544-1279
3152 GIBBONS PEARL MRS 544-0865
3153 HALLER JO 545-4228
---CLARE AV INTERSECTS
3154 DE WITT JESS
3158 MARION JAMES
3162 HECKER DARLINE
3164 REVARD C J
3166 REIMERS THERESA 544-0114
3168 KRUSE CAROL • 546-1069

41
LOS ALAMOS RD -FROM MELITA RD NORTHWEST, 1 SOUTH OF SONOMA HIGHWAY

---ZIP CODE 95405
30 MITCHELL ALBERT M 539-0169
---SONOMA HIGHWAY INTERSECTS
478 PAC TEL CO (PLANT)
510 VACANT
520 MONIHAN JAMES G • 539-2249
530 ESLINGER MANUEL 539-3011
533 GAMBOGI EDDIE A • 539-2248
535 BENJAMIN KENNETH R • 539-8640
539 HECKL RUDOLPH • 539-1548
541 HUBBERTS JAMES K • 539-3060
545 CRITCHFIELD JEAN MRS •
547 LA FAVE SHERMAN • 539-3280
555 LINDE WM E • 539-0908
595 RUBIN HARRY K • 542-5009
599 BALLARD E WILDEN • 539-2620
600 FLAMINGO GOLF & COUNTRY CLUB 539-2511
HIGHLAND HOUSE RESTR 542-0928
733 AUSTIN RUTH • 539-1966
ROWE WM H • 539-0245
755 MC COY NILE H 539-9530

30
LOS OLIVOS AV -FROM BRUSH CREEK RD NORTH, 1 WEST OF MANZANITA AV

---ZIP CODE 95404
605 VACANT
611 VACANT
740 WEATHERINGTON CLAUDE R • 539-0632
800 BARBIERI RICHD L • 539-2393
820 BURGESON WM F • 539-2805
---MANZANITA BEGINS
900 VACANT
1100 DE CLERK HAROLD H •
1200 WHITEHEAD DONALD F • 539-9497
1250 FISCHER HAROLD • 539-0439
1480 SCHWARTZLER CHARLES R • 539-4596
1484 NO RETURN
1580 HEBREW MERRILL C • 543-3E83
1594 UNDER CONSTN
1596 GREGERSON RALPH R • 539-9404
1622 BURNETT GEO L • 539-0473
1630 VACANT
1654 THOMPSON R ELWYN •
1676 BUCKLEY JOHN A •
1720 GALEAZZI CHESTER J • 539-0582
1760 BROWN B E •
1801 RICHMOND GEO L • 539-4750
1840 BUSSMAN WM G •
1849 CONLEY GEO L • 539-9599
1861 STEVENSON MABEL E MRS •
1990 JONES J RAY •
2000 ERWIN MARTHA E •
2150 BABBINI GODFREY A •
2350 WHITAKER LESTER C •
2375 SHAFFER RICHD A • 539-3552

29
LOTUS CT -CONTINUATION OF SHONA ST SOUTH, 1 WEST OF PETALUMA HILL RD

---ZIP CODE 95404
1243 TRUCK & AUTO SPRAY TRUCK & AUTO PNT & UPHOL 542-8222
1250 SANTA ROSA TIRE & SUPPLY DLR & REPR 546-5034

10
LOUISA CT -FROM 1230 BEAVER EAST, CONTINUATION OF LOUISA DR

---ZIP CODE 95404

CAL COAST CREDIT SERVICE, INC.
DAVID F. BERTO, President-General Manager
Medical—Commercial—Wholesale Collections
2930 McBride Lane, Santa Rosa 95401 **Phone (707) 542-6495**
CAL COAST CCCS CREDIT SERVICE

LOUISA CT--CONTD
912 DECKER GEO F • 546-3278
913 GOULD CHARLES V • 542-4032
925 FRITSCHER HENRY
926 NIDROS GEO S • 542-0358

10
LOUISA DR -FROM 1233 HUMBOLDT EAST

---ZIP CODE 95404
707 DURMANICH JOHN J • 546-9635
712 BECK HARRY J MASON CONTR •
545-1218
713 ALCALA RICHD E • 545-9584
720 EDDY ROBT L • 542-3599
721 DUNSING STELLA M MRS •
546-2193
727 HOLST RALPH H • 545-9538
728 MORATTO LOUIS J • 542-0214
736 HAYDEN MYRON 544-1719
737 CORDER RUSSELL L • 542-4249
744 NO RETURN
745 PEARCE WALLACE A 544-7552
814 WILLIAMS ETHEL I MRS •
545-8148
815 MARCUCCI FRANK G • 542-5295
822 KAWA RICHD 542-3629
823 FARMILCE EMILY A MRS •
542-6057
830 ROWE VIRGINIA K MRS • 545-5882
831 NO RETURN
---BEAVER ST INTERSECTS

37
LUCAS CIR -FROM HEWITT ST SOUTH, 1
EAST OF LINK LA

---ZIP CODE 95401
320 D'LA CLAIR DOHNE PAPERHANGER •
325 OLSON RICHD D • 545-8436
326 COTA RUDOLPH • 542-6626
329 WATSON DONALD L • 544-1543
330 VACANT
438 MAPES VIRGINIA • 544-3930
442 BRYANT GEO E •
443 SAULS RUDOLPH H • 545-3932
460 PANKEY ELIZ MRS •

39
LUDWIG AV -FROM 2900 STONY POINT
RD WEST AT SOUTHWEST CITY LIMITS

---ZIP CODE 95401
820 FALCO ADELINE C MRS • 542-3239
850 FALCO PETER • 544-3152
866 EWERTZ HENRY A • 545-1466
879 KINNAMAN JOSEPH W • 542-0707
907 MONTINI PAULINA MRS • 545-1569
901 MONTINI DOMINGO • 546-4256
940 SANTA ROSA POULTRY CC WHOL
542-6234
MC DREW MASON • 545-1089
943 MONTINI JIM • 542-0808
979 ELLARS B R TRUCKING 546-2109
ELLARS ROBT R • 546-2109
1002 THOMAS ROBT • 545-3045
1007 BEHAR ELZIE L 546-4564
1010 COLLIER LEWIS 542-3068
1014 MORGAN RICHD • 544-2192
1019 POAGE LOREN • 546-9472
1026 LIEBERMAN JAMES H • 542-8704
1037 DUCHARM ALF E 545-1817
REAR VACANT
1038 BALBIN TEDDY P • 546-2195
1049 VACANT
1054 DUVALL LOUISE 545-2980
1060 RAYS WILLIE MRS 544-2355
1065 WILSON OLIVER L • 542-3904
1073 WILSON RALPH L 545-3326
1080 MADARANG LOUIS • 544-3053
1088 LOVELESS KENNETH E • 546-3323
1118 BANCHERO WM J • 545-1973
1121 HALS PAUL • 546-6387
REAR SMITH ROBT
1122 ELLIS JOHN G • 545-7378
1144 DIAZ RUBEN • 545-1709
1145 CADDELL JOHN E • 546-7842
1149 BURAU CHARLES
JOHNSON RALPH • 544-2563
1151 CARRILLO LEO • 545-4623
1156 ERICKSEN KARL L • 542-5740
1203 KOLAR JOE
1211 DAVIS ARTH
1275 MC BRIDE ROBT 544-0650
1280 LITTLETON JOE • 545-6188
1300 BOB'S REST HOME 546-8006
YOUNG ROBT • 546-8006
1318 YOUNG EUG • 545-4450
1320 BELTRANO JOHN • 544-3546
1330 HENDERSON DENNIS
1340 SHCULTES KREMESE
1375 WARD HARLAN H • 545-7246
1380 DICE ALICE M MRS • 542-7654
1384 BYRUM RAY J • 546-9170
1385 GRAHAM WALTER L • 546-1369
1390 DAVI VINCENT • 545-1148
1393 GRADNEY HENRY
1394 ASHWOOD DAVID • 544-1088
1429 MITCHELL MARGARETTA 542-7022
ENOS WILLIE B • 546-0173
1479 NO RETURN
1480 PIERSON ALGOT K • 545-0709
1481 JACKSON LEE • 542-2462
1483 JENKINS LUTHER • 542-3183
1485 ROBINSON CLYDE W
1517 AVELLA WM C • 542-0854
1530 LITTRELL BRUCE • 545-2728
1537 THOMPSON TOMMY 544-7365
1544 MORGAN HORSE BARN FEED
546-2557
LITTRELL GEO J • 546-2557
1551 SNIDER RONALD G • 546-7258
1577 SCHEEL JACOB H • 546-2755
1595 TRAIL ANTHONY 544-8966

40
LURLINE WAY -FROM HACIENDA DR
SOUTH, 2 WEST OF SUMMERFIELD RD

---ZIP CODE 95405
415 VACANT

30
LYBIA AV -FROM BOAS DR WEST, 3
NORTH OF SONOMA HIGHWAY

32
LYNN CT -FROM DEAD END SOUTH TO
HOEN AV, 1 EAST OF FRANQUETTE AV

---ZIP CODE 95405
1511 CRAIG JOHN B 542-6789
1513 NELSEN HARRY J 544-4343
1515 RICH BEVERLY MRS 544-2432
1516 BROWN CLIFFORD G • 542-8015

HURST REALTY
"YOUR HOME SHOULD COME FIRST-SEE HURST"
MULTIPLE LISTING BROKER
PHONE 542-3370
1100 College Avenue, Cor. Montgomery

Consult the CLASSIFIED LISTS of the DIRECTORY
If You Would Find What You Wish to Buy

Asphalt and Asbestos Products
Aluminum Products
Plywoods and Doors
Steel Reinforcing
Nails
LANE Supply, Inc.
BUILDING MATERIALS
Plumbing Supplies
Builders Hardware
Paints and Sundries
Plumbing Fixtures
Flooring
620 SEBASTOPOL RD., SANTA ROSA
PHONE 545-2940

LYNN CT--CONTD
1517 JOHNSON CARENCE MRS 545-7899
1519 HASTINGS BARBARA L MRS 542-6349
1520 VACANT
1521 VACANT
1522 VOORHEES WM W 545-1760
1523 LESHER NANCY J 545-6198
1524 ANDERSON DONALD P 546-2470
1525 WONG ARLENE J 545-9028
1526 WADDELL GARY V
1527 BRUM BARBARA MRS
1529 VACANT
1537 SJODEN LANNY F 544-4115
1539 MANCUSO ANGELO J 544-7699
1544 SJODEN FERDINAND V 542-8897
1546 LUX JOHN O 544-1829
1551 BRINKER LYNN J 546-8434

26
MACKLYN AV -FROM MONTGCMERY DR SOUTH

---ZIP CODE 95405
409 HAMILTON LAWRENCE M •
410 KAIBULKA FRANK J
416 MARRS KENNETH
417 HOLYBEE THOS H • 542-5425
428 MANNIE RICHD K • 544-2579
431 BROWN GRETCHEN N MRS • 542-5625
444 ANDERSON EDW H JR •
456 MC FARLAND JOSEPHINE MRS •
461 BASSIGNANI NELLO C • 542-7367
482 CRAWFORD ROBT D • 544-2725
483 SURRYHNE ZELLA M MRS • 546-1592
490 ODGERS CAMILLA B MRS • 545-6361
507 GOE VERNON •
507A CARLON LINDA MRS
512 SHOEMAKER THOS G • 545-6264
515 TAYLOR MYRON D • 545-5538
518 DUKE DIXIE J MRS • 542-2952
525 VACANT
529 MALM ANNA K MRS • 542-6051
530 SMITH JAMES R • 542-7791

42
MADERA AV -FROM S WRIGHT RD EAST, 8 SOUTH OF SEBASTOPOL RD

---ZIP CODE 95401
3912 DICKINSON V L • 544-1527
4004 VACANT
4009 WILLSON ALBERT C •
4020 BOUCHER DOUGLAS A • 544-7970
4025 NIEHAUS LEO H • 545-5219
4043 ROSE CHARLES R • 545-6794
4047 VACANT
4061 QUACKENBUSH RAY • 546-2483
4065 TABER LONNIE • 546-0690
4073 O'DELL WM L • 546-2684
4085 WINCHEL MALLISSA A MRS • 544-4351
4105 COMBS JACK V • 545-8418
4135 MATHESON C H •

37
MADISON ST -FROM W 6TH ST NORTH, 3 WEST NWP TRACKS

---ZIP CODE 95401
507 DE VARENNES PAUL • 546-1955
509 MC CALL JAMES
511A PESTONI GEO R
511B ERICKSON HARRY 544-2161
---7TH ST INTERSECTS
613 VACANT
617 HULL LESLIE D • 542-1985
618 VACANT
620 DUGAN INEZ M MRS 546-2731
---HEWITT ST INTERSECTS
700 KEISER JOE C 546-7780
703 CAVNAR JAMES A
705 KOELSCH HORACE F 546-6207
---8TH ST INTERSECTS

30
MAGERS RD -FROM WALLACE RD EAST, 4 NORTH OF BADGER RD

26
MAGOWAN DR -FROM 543 SHORTT RD EAST, 2 SOUTH OF MONTGOMERY DR

---ZIP CODE 95405
2000 DIETZ WM F • 544-0146
2007 BUNNER CORNELIA A MRS • 545-2827
2020 JACOBSON MAUDE G MRS • 545-2920
2021 GRISH MONICA MRS • 542-1895
2032 ALLEN ANNA S MRS • 545-0560
2035 BATES BEVERLY W 542-1568
2044 FIDLER RAY W • 542-0445
2047 COOK MARDGE MRS • 542-7812
2056 VACANT
2059 ROSS IDA J MRS • 542-2064
2102 CONLEY RALPH 546-4319
2105 VACANT
2110 WHITTAKER FLORENCE B MRS • 545-4532
2113 MOBLEY EDNA G MRS 544-3124
2124 BAKER MARGT MRS • 546-0394
2127 ZUELCH BARBARA V • 542-1409
2138 THERRIEN ANNA M MRS • 542-9501
2141 BIDDLE JESSIE B MRS • 542-2553
2146 KNOLL JACK • 542-1257
2149 GUNTER TALMER • 542-7965
2204 DILWORTH LESLIE R • 546-0949
2205 HOLLENBECK SAML T • 546-7329
2212 POZZI PIO • 546-2647
2213 NO RETURN
2220 MILBURN WM L • 546-1407
2221 MC COY NATHAN J 542-0240
2228 FRASER MELVILLE H • 542-1966
2229 NIELSEN JAMES W 544-7938
---FARMERS LA INTERSECTS
2305 VILLAGE BOOK SHOP 546-9524
2308 SANTA ROSA TRAVEL AGENCY 542-0943
2309 MONTGOMERY VILLAGE BARBER SHOP
2312 TROPI-LAGOON AGUARIUM TROPICAL FISH & SUPS 544-3617
2313 CANDY JAR THE 542-7700
2316 FIRESIDE STATICNARY THE GIFT SHOP 545-6556
2319 JONES MUSIC SHOP MUSICAL INSTRUMENT REPR 546-4888
2320 VILLAGE SHOP THE CLOTHING 545-3121
2323 EXCHANGE BANK (MONTGOMERY VILLAGE BR) 545-0565
2324 SILVA'S QUALITY MEATS 542-1325
2332 LORRAINE'S GIFT-CRAFT STUDIO 545-3371
2335 VILLAGE APPLIANCE 546-4656
2345 GRAY VERA MRS WOMENS WEAR 542-6634
2400 DANO'S LIQUORS 545-8417
2401 LOCKE'S VILLAGE JEWELER 542-6121
2404 YARDAGE SHOP THE DRY GOODS 546-2887
DOYEL'S YARDAGE SHOP INC 546-2887

Who's Who— and Where?
Such questions can only be answered by the Directory and that is where people look when they want to buy.
Are you properly displayed therein to get the business?

SANTA ROSA SAVINGS AND LOAN ASSOCIATION
HOME LOANS – INSURED SAVINGS
HEAD OFFICE: 835 - 4th STREET, SANTA ROSA PHONE 545-2525
BRANCHES: 702 BROADWAY, SONOMA PHONE 938-8541
325 MAIN STREET, LAKEPORT PHONE 263-5401
999 GRANT AVENUE, NOVATO PHONE 892-2401

MAGOWAN DR--CONTD
2406 DUTCH TREAT BAKERIES INC 546-2767
2408 STEWART'S HOUSE OF MUSIC MUS DLRS 546-7740
2410 GROSMAN'S T C CO 542-7020
2411 LEWIS WOMENS & CHILDRENS CLOTHES 545-0806
2416 VILLAGE BEN FRANKLIN VARIETY STORE 545-7306
2417 COOPER'S GIFT & PATIO SHOP 546-9427
2421 BETTICLARE'S WOMAN'S CLOTHING 546-5237
2424 ROSSI'S MEN'S WEAR 545-6883

35
---HAHMAN DR INTERSECTS
2503 TREGELLAS GERALD
2512 RAMIREZ CHARLES A • 546-7166
2513 SCHULZ RICHARD P • 542-1801
2520 KINNEY EDW W • 544-6152
2521 VACANT
2528 MC CARTY WILLARD H • 542-4066
2529 MURPHY WM M • 546-1804
2606 GUNTHORPE ROY J • 545-4761
2607 GOODE E GERTRUDE MRS • 546-3959
2614 CRABB CECIL A • 542-5395
2615 NIELSEN CHRIS E • 544-4375
2622 RUGT BOBBIE MRS
2623 BOWERBANK MABEL MRS
2630 ANDERSON GLADYS H MRS • 545-1455
2631 SPROLL MARY K MRS • 546-7691
2708 VACANT
2709 HANSON ROSAMOND D MRS • 545-3421
2716 BARNES MARY A MRS • 542-3038
2717 MELINE ORVILLE J • 542-6195
2724 WOODS HORACE C • 545-6009
2725 BARTLEY ROBT E • 542-0238
2732 CONNER W REX • 542-1736
2733 BREMNER THEDA E MRS • 542-2499
2806 SHAW FRANK P • 546-2793
2807 PETERICH RUSSELL E 546-2661
2814 HURT JACK B •
2815 VACANT
2822 MILLER ALICE C MRS • 546-2923
2823 GORNOVE WM • 546-3604
2830 TREGASKIS ROBT D • 542-6117
---FRANQUETTE AV INTERSECTS
2916 ALBERT HELIA M MRS • 546-3768
2919 BAKER RAY M • 542-6313
2928 JOHNSON GLADYS R MRS • 546-8311
2931 VACANT
2940 DOYLES RICHD • 546-3610
3000 BAGALA VINCE TRUCKING 545-6192
BAGALA VINCENT W JR 545-6192
3003 NEWTON ROY R • 545-3657
3012 PUTNAM ASA C • 545-5838
3015 ZORGER MYRON E JR •
3024 MASON HAROLD D • 544-1851
3027 NO RETURN
3036 PFINGSTEIN FLORENCE MRS • 546-5437
3039 HARDING KATH MRS • 542-4213
3104 HERRING FRANK G JR • 544-0144
3107 ANDRIASEVICH MATT • 542-1651
3116 WALLACE IRMA R MRS • 542-5114
3119 WILSON NELLIE M MRS • 546-1879
3128 PUCCI ALF • 544-6518
3133 RAGAN SADIE MRS • 546-1949
3140 KISHBAUGH WAYNE E • 542-3120
3147 POIRIER PATRICIA A MRS •
3152 VACANT
3205 WILLIAMS FRANK E 544-3487
3206 STARR EDGAR R • 542-3497
3217 CRAWFORD JOHN 545-8550
3218 MULLIKEN GENEVIEVE A MRS • 546-7511
3230 DUNBAR INEZ H MRS • 545-6548
3231 KRAFT HAROLD P • 542-4377
3242 LAMBER STUART H 546-4639
3243 SMITH HAROLD • 542-4952
3254 SMYTH JERRY F • 542-6447
3255 MOORE F FRANCIS • 545-0572

40
---YULUPA AV INTERSECTS
3300 MILLER BESSIE M MRS • 545-5644
3303 OPPERMAN WM H • 542-5404
3315 STARR JAMES • 546-6742
3320 NELSON THOS J • 545-6389
3323 WACKER ROBT G 545-9087
3328 WOLLERY GEO A • 542-2783
3336 WEISS DONALD H • 542-6872
3337 KAARTINEN INEZ M MRS • 545-4711
3342 COLVIN C STAN • 545-6144
3343 HILDEBRAND GEO H • 542-8573
3352 CLISHAM LESLIE J • 546-5084
3353 BORN FREEMAN F • 542-6999
3360 VAN GUELPEN ROBT H • 545-7701
3361 FINIGAN JOSEPH H JR • 545-4990
3368 GROOTHOF JOHN • 544-3835
3371 LE DUC ROBT A • 546-2429
3372 PELGANTI HARRY L • 545-0788
3377 HUSBY GORDON S • 545-0367
3378 GEHRKE WILBUR J • 542-3125
3384 WASSMANN ERNEST W • 546-9413
3390 HARDING CLAUDE L • 544-3395
3396 OLSON CHARLES C • 545-7211
---MIDWAY DR INTERSECTS
3412 LESTER FRED W • 545-8837
3444 SCHEIB W L • 546-5784
3476 MOSER ROBT C • 546-7145
3521 COULTER PHILIP R • 542-2747
3526 NELSON JOHN L • 542-5955
3540 ROBBE LEW M • 542-5029
---JACQUELINE DR INTERSECTS

30
MAIDEN LA -FROM CANYON DR NORTH, 3 EAST OF BENJAMINS RD

---ZIP CODE 95405
532 NO RETURN

46
MAJOR DR -FROM WEST OF MEYERS DR EAST, 1 NORTH OF YOUNG DR

---ZIP CODE 95401
320 LININGER PHILLIP F • 544-3221
321 BROWN FRANK M 545-4392
324 CRAMER OBED H • 542-6270
325 GIANFERMI JOHN G • 545-1678
329 MILETICH FRED P • 546-3689
332 WIEDENMEYER GEO •
333 KAMMERER JAMES R • 544-4774
342 BRITTON JOHN
343 MAYS MARVEN E • 545-2910
346 BARICH JOSEPH E •

HALL & SON, INC.
H & C METAL PRODUCTS
Plumbing - Heating - Air Conditioning - Plumbing Supplies - Appliances
3555 Airway Drive, Santa Rosa — 546-3040 — Coddingtown

MAJOR DR--CONTD
347 WIEMEYER KENNETH E LANDSCAPER CONTR • 545-1379
348 LANCASTER GENE • 546-8963
350 SIMPSON HARRY T • 546-9694
351 SCHNELLER MICHL J • 544-3288
352 NORSTROM CARL E • 544-7658
353 PRICE ROBT W • 546-5979
365 BALEY PAUL T • 545-5012
377 NOBLE PAUL E • 545-5003
522 BAYT FRANK H • 542-7385
525 MEYERS GEO L • 545-3327
533 HEAD CHARLES M • 542-3705
541 WACKERMAN JOHN L • 545-3279
610 WOOD DORIS A MRS • 544-3677
611 GERWIG JOSEPH M • 546-2050

19
MALANO CT -FROM CLEMENT AV SOUTH, BET FULWIDER AV AND ALBANY DR

---ZIP CODE 95401
1900 METCALF PAULINE E MRS • 544-5593
1903 LOWE ALICE E MRS • 545-0305
1908 SCHULER FRED H • 542-4100
1911 FREY WALTER J • 545-6629
1912 HARMON BEN GOLF COURSE ARCHT
1916 URBAN ARTH A • 545-1889
1919 PETERSON BARBARA MRS
1924 VACANT
1927 BRIDIESCAS JOHN C • 545-6405
1932 SWINTH ROBT K • 546-0618
---CLEMENT AV INTERSECTS

23
MANHATTAN WAY -FROM W COLLEGE AV NORTH, 1 EAST OF RIDLEY AV

---ZIP CODE 95401
1235 SIMONCINI FRANK • 542-7908
1239 MILLER ETHULBERT B • 542-1241
1240 ROGERS G DEAN • 542-6729
1243 EDDINGER CLIFFORD C • 542-5316
1244 PARENTI PALMIRC P • 542-4484
1248 BULLINGTON KNOFEL A • 542-7873
1256 FRALEY LOUIS H • 542-7484
1320 TREGONING ARVEILLE I • 546-9346
1324 FIORE TONY A • 546-8684
1327 JENNESSEE ROBT B • 546-4465
1330 JEWELL RALPH R • 545-8188
1333 COMBS HAROLD M • 545-1326
1338 SPERO JAMES G 546-3926
1341 HANSON ROY G • 542-0514
1349 SCOTT JOHN W • 545-7279
1355 WILLIAMS MAYCO E • 545-8882
1410 TROYER CHARLES P • 545-8851
1411 HERMON JOHN 544-3349
1414 GORDON LESLIE E GENL BLDG CONTR • 545-0188
1415 JOHNSON FRANK •
1418 PARSONS HENRY L • 542-5506
1419 GONG ROBT • 542-8338
1422 HURD HERBERT N •
1423 SCOTT J ROBT • 546-7990
1426 REHE JOHN A • 545-0685
1427 STACHOW PAUL J • 546-5310
1430 BASTAS ANGELO • 546-2311
1431 ODGERS FRED P • 546-7571
1434 OVERBO RUDOLPH B M • 542-3542
1435 VACANT
1438 BRAHAMS RICHD •
1445 LA PLANE WM

21
MANNING CT -FROM FLORAL WAY SOUTH, 1 WEST OF MARLOW RD

---ZIP CODE 95401
3008 MIX RICHD E • 545-1194
3010 HENDERSON EDNA J MRS • 546-7331
3011 LOWE ERWIN A BLDG CONTR • 545-7895
3013 KOSKI OIVA O • 542-2779
3014 MULLER FRANK J • 544-0505
3015 AVILLA KENNETH J •
3016 POTTER WM C JR •
3017 IMPERATRICE WM 544-8789

23
MANOR DR -FROM 2165 GUERNEVILLE HIGHWAY NORTH

---ZIP CODE 95401
1750 STJERN KAARE M •
1751 AHNER EDWIN G • 545-5673
1756 WILLIAMS DALLAS A • 545-1723
1757 BUSH ROY J • 545-1933
1762 MARTINEZ BENNY •
1763 HOLLADAY WM N • 542-0373
1768 REECE LLOYD J • 545-6843
1769 MILLER WM 544-5359
1774 WERTH MARY L MRS • 542-6664
1775 FORD WM D • 544-4221
1780 PICKETT RUSSELL A • 545-1289
1781 SHATTO JACK T • 545-5746
1786 FRANCKE REYNOLDS C • 545-3111
1787 FULGHAM PATSY N MRS • 542-6981
1802 BRYANT LEO H • 546-9281
1803 STEINKOPF RICHD J • 546-4718
1818 STOCK WM E • 544-4646
1822 STEVER JOHN • 545-7391

30
MANZANITA AV -FROM MONTECITO AV SOUTH

---ZIP CODE 95404
1400 HEAD JESS • 539-9286
1401 GORDON SCOTT • 539-2432
1431 WILLIAMS JOHN R
1432 BROOKINS ROBT J • 539-1347
1445 MILLER SYDNEY M • 539-0167
1464 RICHARD JOSEPH C JR • 546-1883
1470 MILLER SID

SANTA ROSA FURNITURE CO.
Where Good Furniture Is Not Expensive
4th and A Streets, Santa Rosa Phone 545-1901
Serta MATTRESS and BOX SPRINGS
LOOK FOR THE BILTWELL LABEL

Where To Buy?
Consult the Classified Business Lists In This Directory

DEAN WITTER & CO.
STOCKS – INVESTMENT SECURITIES – BONDS
Member of New York Stock Exchange, Pacific Coast Stock Exchange
733 FOURTH STREET SANTA ROSA PHONE 546-2655

REDWOOD EMPIRE
ADJUSTMENT BUREAU
1030 2nd Street Collections Phone 546-2700

MANZANITA AV--CONTD
1476 HECKLER JULIAN W •
1487 BAKER MARTIN L • 539-3909
1497 BOYLE BARRY B • 539-0626
1500 PEXTON T EDWIN BLDG CONTR •
539-9597
1507 MARKET CHARLES E • 539-9794
1517 JALLEN WILLIS L • 539-9037
1537 GROTH RUDOLPH F •
1550 RICHARDSON ANN C
1558 FRAZER THOS H
1559 SMITH F JODRY • 539-9105
1560 MC COY WILLIS M
1564 BEHLER PAUL C
1565 ROBOTHAM ARTH • 545-2654
1569 BARTLEY CHARLES • 546-1094
1573 MAHL BERNHARD • 546-0376
1580 AIKEN SAML D • 539-2925
1600 AVELLAR ALF H •
1605 TURNER RANSOM E •
1610 ALLEN DWIGHT S • 539-0195
1631 PAULE LESTER E •
1632 JAFFREY GEO •
1633 MC CONNELL WM H •
1635 MAHAR R A
1637 TWITCHELL DONALD
1643 VACANT
1915 MILLS RALPH H • 539-6458
1948 BOND HOWARD C • 539-7124
2055 JONES RAYMOND •
2075 VOLLMAR ROBT F • 539-4429
2103 MOORE DON •
2110 DODGE EVELYN D MRS • 545-7560
2115 LUTT JAMES C 539-3650
2145 PEELE E LARRY JR • 539-4254
2365 ROTH JEROLD E 539-0567
2370 MILLER DELMA A MRS • 539-4527
REAR NO RETURN

34

MAPLE ST -FROM 718 SANTA ROSA AV
EAST

---ZIP CODE 95404
613 RICHES LILLY MRS • 542-3699
615 MORETTI ERNEST J 546-4119
629 BEFFA WM J 545-0304
633 THURWELL MARIE W MRS •
544-7730
637 VACANT
641 GILBERTSON JOSEPHINE M MRS •
542-2532
649 BOYCE EARL J • 545-0871
651 PROCTOR RAY S
657 CLEEK GEO W 542-6944
659 VACANT
821 LEWIS EDW P
825 WOOD GEO W
823 PARTIKA WALTER S JR 544-4233
905 BREWER IRENE F MRS 545-1684
907 WILSON JESS W • 546-6250
915 NIENABER ALICE O MRS 545-1780
925 BAHNSEN JOHN D • 545-1213
931 CAMPBELL MARIE E MRS •
545-2025
937 GIBSON CHARLES 544-3962
943 ALLEN FRED S • 542-4384

21

MARC WAY -FROM MARSH RD NORTH, 3
WEST MARLOW RD

---ZIP CODE 95401
3008 BURAN JEROME • 542-5782
3016 O'DONNELL BEATRICE F MRS •
546-4591
3020 THOELKE A H • 546-4785
3021 EVANS ROBLEY D • 546-6540
3030 GARDNER JACK • 542-8410
3035 SMALE GLENN W • 546-3729
3060 WALL C JAMES • 545-5250
3065 O'DELL ROBT E • 542-1713
3070 LARSON MERLIN A • 542-5480
3075 COULOMBE ROBT H • 545-4844
3085 ACOME WARREN E 544-5625
3090 BERTOLONE LARRY E • 544-5703
3095 BROWN ROBT E • 545-0355

21

MARGARET ST -FRCM LORETTA WAY
WEST, 4 NORTH OF PINER RD

---ZIP CODE 95401
803 DUMAS DONALD L 542-6759
806 BATES RUTH MRS 546-7743
807 LONGLEY SOPHIE A MRS 545-7581
---CLARE AV INTERSECTS
812 BRYANT KIRK J 545-2242
818 FORD MARY A MRS 545-8737
824 NOGLE EARL 544-6381
830 ROBBERSON MABEL J MRS 545-1314
836 WARREN DOUGLAS 544-5746
842 BOUCK GEO 546-2581

30

MARIA LA -FROM 5038 SONOMA HIGHWAY
SOUTH

---ZIP CODE 95405
190 NO RETURN
202 DEMPSEY LAWRENCE J • 539-3964
210 DUPRET JOSEPH JR • 539-2735
234 NEWLAND JOSEPH A • 539-0366
240 CARBERRY ROBT N • 539-3342
246 GLEASON CLARK G • 539-9555
248 KURTZ FRED 539-1196

28

MARIAN LA -FROM SHERWOOD EAST, 1
NORTH OF LITTLE JOHN LA

---ZIP CODE 95405
1803 VANDERSCHOOT ANDREW J •
542-7575
1807 TREMBLEY HARRY B • 545-3979
1812 BYRNE FRANK H • 542-7565
1817 STRATTON VIRGIL S • 542-5623
1824 KORMIER JAMES L •
1830 CROWE DONALD T • 545-8068
1831 KATZER ALOIS C • 545-2629
1910 PLUTH GENEVIEVE C MRS •
542-6204
1911 BRIDGES JESSE R • 545-6837
1916 HANSEN LESLIE A • 542-1378
1919 LEE RONALD • 542-2472
1922 CARNIGLIA CHARLES J •
LI2-1815
1925 LUCAS ELWYN R • 542-2774
1928 CLARK KIRBY B • 545-5547
1933 ARCHER SHERIDAN B • 546-6566
1934 MULLINS WILOUGHBY • 545-6933

41

MARIT DR -FROM CALISTOGA RD EAST,
1 NORTH OF SONOMA HIGHWAY

---ZIP CODF 95405

MEAD CLARK LUMBER COMPANY, Inc.
THIRD AND WILSON STREET, SANTA ROSA
Your Home Owned Yard
Free Delivery to 50 Miles
PHONE 542-4141

WELTI
CHAPEL
OF THE
ROSES

Santa Rosa's
Most Beautiful
Funeral Home
Serving Every
Faith
Since 1875

Deputy Coroner

Funeral Director

AMPLE OFF
STREET PARKING

1225
SONOMA
AVENUE
SANTA ROSA

PHONE
545-0880

USE The Alphabetical Section to get Complete Information on a person or firm.

MARIT DR--CONTD
5206 DUSATKO GORDON • 539-1083
5207 DURLER ROBT H • 539-4062
5210 MEIER DIETER • 539-1016
5211 VACANT
5214 MEIER FRITZ 539-2286
5218 LOGAN ORPHUS H 539-1239
---GROVE AV INTERSECTS
5312 MONTOURE DELBERT E • 539-4643
5313 SILVERS JERRY R • 539-4348
5316 GREEN DEAN E • 539-2474
5317 BALDOCCHI AL B • 539-1575
5320 LYNN ROBT D • 539-9469
5324 BELL ALEX • 539-9132
---HAMPTON CT INTERSECTS
5325 VACANT
5329 POPE EDW G • 539-9223
5330 ROGERS WALTER C • 539-2686
5334 WHITESELL GLENN M • 539-2766
---LA CROSSE AV INTERSECTS
5403 MOORE HAROLD
5404 ZURICH ANDREW M • 539-4742

41
MARK RD -FROM SONOMA HIGHWAY EAST, 1 SOUTH OF ARGUELLA DR

---ZIP CODE 95405

44
MARK WEST SPRINGS RD -FROM REDWOOD HIGHWAY N EAST, 2 NORTH OF COFFEY LA

---ZIP CODE 95401
65 ESPOSTI JOHN A • 545-0913
69 LARKFIELD APARTMENTS 544-2972
1 BAARTS MERLYN L
2 VACANT
3 DAVIS JOHN P 546-9159
4 MILLER JAMES A 546-1866
5 BAGGENSTROS STEVE 542-1086
6 ROSSITER FRANCIS J 544-3787
7 MORATTO LAWRENCE A 546-2841
8 CARSTENS PETER C 544-4057
9 VACANT
10 VACANT
11 ZUCKER WALTER 544-8138
100 BUTTITTA PIETRO • 546-3605
129 RIVERA CARL
131 FREEDMAN SUZANNE
133 CANADES EDW
135 MUSTION RUBEN W 545-2335
137 CASTEEL SUE
139 GALDE LARRY A 546-5043
141 VACANT (141-143)
149 LEIGHTY SANDRA J MRS
151 VACANT
155 VANAGAS ELMER M
157 ALMERAZ RUBEN J
159 RUPP PAUL J 544-6677

23
MARLOW RD -FROM W CCLLEGE AV NORTH

---ZIP CODE 95401
1212 DAL MOLIN JOHN 542-8579
1220 VIDEAU MARGT MRS • 546-6715
1224 NORCIA PHILLIP • 546-3784
1228 SHEARER JOHN J
1240 GODERUM LE ROY N • 544-2140
1242 GEORGE JOSEPH M • 542-0226
1263 DENNEY STANLEY 544-5628
1290 WATERS EDW N 545-0590
1291 SHULMAN MABLE L MRS • 542-7393
1293 LIVINGSTON MELVIN A 545-4217
1294 VACANT
1297 VACANT
1301 ADORNI ELMO F • 542-3800
1302 KWAITKOWSPI MARK G
1400 BERTACCO JOSEPH • 545-5007
1401 CLARK JAMES A 544-3406
1427 NORMAN ROBT H • 545-5104
1443 THCMPSON ROBT A
1445 SIKES NORMAN GARAGE AUTO REPAIR 545-3239
1543 VACANT
1575 HAGGARD P A • 545-0222
1577 GREER JAMES C • 545-3856
1579 CARVALHO OLIVER • 544-7361
1703 VACANT
1706 JOHNSON RUSSELL 542-1131
1710 BROWN ELLEN J
1716 NO RETURN
1777 LUCY HENRY 544-3408
1784 SHUTEROFF MIKE G FLOOR CONTR • 545-2035
CRAWFORD BESSIE MRS • 542-6167
1904 WILSON CHUCK H
1924 TILTON JACK H 542-6947
2050 CALLISON FRED W • 542-1741
2053 STARK CHARLES R • 542-4923
2061 SCHMIDT FRANKLIN D 544-6502
2075 NELSON SHERMAN • 542-0444
2162 CASEY WM T • 546-2664
2199 HANSEN GUS • 542-5602
2205 WILLIAMS ROSE L
2234 APOCOTOS THOMAS A • 545-4834
2248 TAYLOR RENNIE • 542-7863
2285 BARNES MARY R MRS 545-8106
2299 BARSUGLIA PETER J • 542-7766
2538 ALLSOP M SID • 544-6339
2548 CARLETON JOHN G • 545-6095
2567 MONROE SCHOOL 542-5587
2586 ELLIS EDGAR F • 545-6212
2600 FAULKNER WM H • 545-0274
2603 CORREIRA ROBT F • 546-4581
2604 STANSBERY ROBT G • 545-1984
2607 WILLIAMS MALVIN J • 545-6638
2608 FAULKNER RICHD D • 542-5291
2657 ELLIS DONALD D 544-4808
2659 HEMBREE ATLAS T • 545-3478
2663 ANDERSON LOUISE MRS •
2700 FOUTS ROSS L • 542-6950
2789 CANN HILMAR J • 545-3777

21
---STEELE LA INTERSECTS
2805 ARCHULETA MIGUEL E • 545-0439
2808 FLATEBO RICHD J 542-8765
2819 JUDSON SID H • 546-6343
2820 AMBROSE FREEMAN
2821 RANDLES WM H
2827 SQUIRES RICHD K
2851 NO RETURN
2874 VACANT
2933 JOHNSON RICHD C • 542-4871
2940 SMITH GEO W • 542-4047
---MARSH RD INTERSECTS
3000 BRECKLER JOSEPH J • 546-7612
3005 HOLMAN L WARREN • 545-3635
3011 VELASQUEZ WM L • 546-3706
3012 GLEASCN ERNEST J • 546-0686
3018 ANDY'S BICYCLE & FIX-IT SHOP REPR
ANDERSEN VIRGIL C •
3033 LISANDRELLI JAMES R • 546-1654
3040 MC GRATH BYRON W • 542-2734
3043 EMPIRE PLASTICS 542-2478
OPATZ RAYMOND W • 542-2478
3075 FELLENBERG C A • 546-5748
3076 PEDRONCELLI RICHD • 542-3027
3081 ALLIED SERVICE ASSOCIATION ANSWERING SERV 546-5404
OGLE CLARENCE M • 546-3243
3089 HOLM FRED R • 546-5171
3092 LANGERMAN GRIFFIE
3117 AVELLAR GEO L • 546-3346

21
MARSH RD -FROM MARLCW RD WEST

---ZIP CODF 95401

PIONEER REALTY, Inc.
Industrial Brokers — Homes — Ranches — Investments
Montgomery Village
2410 Montgomery Drive Santa Rosa Phone 546-1240

MARSH RD--CONTD
1920 GINN JACK • 546-0195
1933 BLANC ADRIAN J • 546-6682
1938 WEST WILFRED C JR • 546-0499
1957 ARGONAUT CONSTRUCTORS BLDG
CONTR 542-4862
WINTERS EDW B • 542-6260
1961 WINTERS GLADYS E MRS •
542-5969
1965 MORRIS DONALD R
1984 CIANCI CHARLES • 542-5191
1986 CREVELLI JOHN P • 546-3442
1991 HICKOK NOAH A • 545-1982
1992 VACANT
1992A NO RETURN
1993 WALKER ALBEN E • 546-5192
1996 DU MELLE FRANK J • 545-2497
2003 KOSTKA RALPH E • 542-3623
2005 JENSEN LEON C • 544-2598
2009 MC WILLIAMS WM R
2039 CARTER THOS H JR • 545-2478
2044 SOLHEIM VIOLET • 545-7632
2055 HOLZ ELMER A • 542-7993
2071 SCHURR EDW E • 542-4526
2112 WILLIAMS IRVING G • 546-0117
2128 SHEA LEOTI J 546-2410
2209 MC WILLIAMS W R •
2229 COOPER EVELYN E • 545-9029
2235 NO RETURN
2241 CLARK DAVID L • 546-6391
2246 JAMES ANDREW T
2247 HAZEL LEAH L MRS • 545-5931

30

MARSHALL DR -FROM JACK LONDON DR
WEST

---ZIP CODE 95405
4828 WHITTINGTON RICHD J •
539-9060
4829 MARQUIS LESTER J • 539-3773
4833 FAKHOURI HENRY P
4834 ALLEN PAUL T • 539-9593
4837 MACLER NORMAN R • 539-2734
4840 MAIGRET VINCENT R • 539-0741
4841 LANE LULA B MRS • 539-1886
4845 JOHNSON ROBT E •
4911 LLEWELLYN VERNON • 539-1182
4915 BARTRAM ROBT L •
4919 DENNIS WALTER B • 539-1570
4923 VACANT
4926 MARTING FELIX J •
4927 TOWERS WALTER F • 539-4119
4930 ENGLISH RALPH W 539-4884
4931 PITKIN PALMER S • 539-9436
4934 CRUMM ERVILLE L • 539-3968
4935 PROFT JAMES E •
4938 COLLINSWORTH RUSSELL A •
545-6496
4939 VACANT
4942 HART MARGT L MRS • 539-9076
4943 KELLEY LEROY D 539-2894
4946 MARINO JOSEPH P • 539-1690
4947 COTTON RUSSELL B • 539-2635
4950 BYRNE JAMES W •
4951 KENT HELEN I MRS • 539-2352
4955 KELVINSKAS E A • 539-0235

32

MARTHA WAY -FROM MAYETTE AV SOUTH
1 WEST OF BERTHA LA

1240 MAC LEAN JUDY MRS
1242 DOYLE LESLIE J
1243 PITTORIE JESS A • 544-3282
1244 OSTROM STEVE V 546-4661
1245 NEIL LILLIAN MRS • 544-4099
1246 DEETHS ELOISE G MRS 546-0418
1247 TRAVERSO JOHN J • 545-2117
1248 SALAICES SAML 546-4060
1250 DUNBAR DAVID W 546-3028
1252 CURL HELEN A MRS
1254 HANSON LAWRENCE C 544-7743
1255 HAMLIN ROY R JR 546-1316
1257 GORHAM GEO C JR 544-7741
1260 BENNETT JAMES F 544-8851
1262 MC LARNAN GLORIA MRS 542-5940
1266 CHITTENDEN CARROLL R 545-5575
1267 BARTHOLOMEW DORA M
1268 MAISAC GEO 545-5085
1269 GRAVES E EVERETT 544-7963
1274 VACANT
1275 FISCHER MARTHA M MRS 545-8699
1276 GARNER STELLA L MRS 546-1078
1277 FREEBORN MITCHELL M 546-6889

0

MARTIN AV -FROM 9TH ST SOUTH 2
WEST OF MENDOCITO AV

---ZIP CODE 95401

21

MARY ST -FROM LORETTA WAY WEST, 3
NORTH PINER RD

---ZIP CODE 95401
804 SPRECKER RALPH 546-5607
810 MC NULTY WAYNE 545-2552
813 HARWOOD SUE MRS 545-0864
816 HUMPHREY LUELLA MRS 545-0178
819 COLO C C 545-4530
822 DANNER CLAUDE 545-3085
825 BOERJAN J R JR
828 WATSON WM T 544-0493
837 PETERSON GEO A 546-4456
843 BENNETT LARRY D 546-8560
846 SCREECHFIELD DON 542-1227
---CLARE AV INTERSECTS
849 PETERSEN NORMAN N 544-7896
852 STANEK AMAVEN
858 GARICH WM J 542-5776

35

MATANZAS RD -FROM 1 NORTH OF
BENNETT VALLEY RD SOUTH, 1 EAST
MONTGOMERY DR

26

MATANZAS WAY -FROM 1259 HAHMAN DR
WEST AND NORTH

---ZIP CODE 95405
1202 MC NAY CHARLES W 544-2877
1211 BOHANNON MURRAY C 544-0571
1214 COX ROBT L • 545-9530
1226 SHRINKLAND KERRY • 544-3227
1237 SCHMIDT ISEDOR • 545-6279
1238 NUNEZ JANET C MRS • 546-9854
1250 FORSYTHE W H • 546-1517
1251 MARS ROY C • 542-2819
1263 BADGER JEAN • 545-9018
1267 GNAU VIOLET MRS • 544-4613
1271 GRONBORG VALDEMAR • 542-3683
1274 MONROE JAMES 544-7138
1277 MORRISON WM C 546-5937

SCHULTZ BROS.-BEKINS
MOVING
STORAGE
1116 14th Street
Santa Rosa
PHONE 546-1616

Who Sells It?
Is Answered by the Classified Business Lists in this Directory

SANTA ROSA SAVINGS AND LOAN ASSOCIATION
HOME LOANS – INSURED SAVINGS
HEAD OFFICE: 835 - 4th STREET, SANTA ROSA PHONE 545-2525
BRANCHES: 702 BROADWAY, SONOMA PHONE 938-8541
325 MAIN STREET, LAKEPORT PHONE 263-5401
999 GRANT AVENUE, NOVATO PHONE 892-2401

43
MATTSON RD -FROM SEEASTOPOL RD NORTH, 1 WEST BRITTAIN LA

39
MAUREEN DR -FROM 2876 S DUTTON AV WEST

---ZIP CODE 95401
1397 GERARD JACK M
1401 HENDRICKSEN WILBER T ● 544-3298
1405 KVAM SIGURD ● 546-5024
1411 SEXTON BONNELL MRS ● 544-0810
REAR JUST BEULAH
1422 MC MASTER JAMES D 544-0673
1444 FRANCIS CONSTRUCTION 545-9516
FRANCIS CLIFFORD D ● 545-9516
1450 RODELLO RICHD F ● 545-9005
1480 PARADIS GEO A ●
1485 SEIDLER FRED E TRUCKING ● 546-3415

37
MAXWELL ST -FROM W 10TH NORTH, 1 WEST OF NWP RR TRACKS

23
MAYA CT -FROM IROQUOIS WEST, 4 SOUTH OF STEELE LA

---ZIP CODE 95401
2501 ANDREWS THOS F ● 542-7053
2505 HAYS BILL G 545-4308
2506 HERNANDEZ ALFDO A ● 542-2325
2510 RUIZ VARGAS ARMANDO ● 542-7174
2511 EMMEL ROY 546-6126
2514 MC NEILL ROBT E
2515 ALBAN MARSHA L MRS

32
MAYETTE AV -FROM FRANQUETTE AV EAST, 1 SOUTH OF SPRING CREEK

---ZIP CODE 95405
3300 STEWART JOHN L ● 546-2122
3371 WOOLSEY RICHD A 546-9997
3375 MARTIN G RICHD ● 546-7880
3376 MACEY GEO
3379 HOFFENBERG DAN N 545-5777
3380 DE VRIES VICTOR L ● 546-5905
3383 WALDEN HERBERT L ● 544-3493
3387 PETERSON WILLARD S ●
3391 CROSSLAND WM A ● 542-2219
---MARTHA WAY BEGINS
3452 HARELAND HAROLD ● 546-3738
3455 HILBURN ROGER D ● 545-0703
3458 REUPKE GORDON E ● 542-8415
---CORNELL DR ENDS
3460 GRIEBE MILDRED MRS ●
3475 SORIN HARRY ● 545-5781
3500 AHLSTROM A IRENE 542-7371
3535 NOVAK JOHN C ● 542-7322
---ALBERT DR BEGINS
3541 MEREDITH PAUL C ● 545-0173
3547 HOWARD DONALD L 544-5714
3553 MARINOZZI DOMENICK JR ● 544-0479
3554 DEGHI FRED ● 545-5262
3610 ELLIOTT ARTH H ● 542-6723
3611 EDELMUTH ERNEST B ● 546-6445
3720 MONTAGUE RICHD E ● 546-4096
---JANET WAY BEGINS
3800 WEAVER GEO R 544-6462

40
---YULUPA AV INTERSECTS
3900 VACANT
3913 OPERATING ENGINEERS LOCAL NO 3 546-2487
3917 CERTIFIED LIFE INSURANCE CO OF CALIFORNIA 546-3965
3919 RINCON VALLEY UNION SCHOOL ADMINISTRATION OFFICE 542-7375
3932 US DEPT OF AGRL SOIL CONSERVATION SERV 544-1330
3936 VACANT
3944 YULUPA MAYETTE APARTMENTS 545-6269
1 JANDEBEUR CAROL MRS
2 CARATTI BARBARA MRS
3 MOORE JAMES
4 INNIS RICHD
5 DELL WALTER 544-6981
6 MADDEN GLORIA MRS
7 BASCH CHERYL
8 SKORICH ANTHONY
9 BOUTILLE C E
10 HAGATA MARCEL
11 WHITE MARK
12 MITCHELL KATHARINA W MRS 542-5437
---EVANS DR INTERSECTS
4015 RAMSEY ROBT N ● 542-3035
4021 WATSON SAM K ● 546-7029
4029 CUMBO CHARLES W ● 542-7400
4044 THREE R SCHOOLS 542-2195
4050 NO RETURN
---ELKHORN CT INTERSECTS
4220 HAZARD EUG M ● 545-8311
4242 PERRY FRED J JR ● 542-1019
4295 RANCH VIVIAN 546-4327
---CARIBOU CT INTERSECTS
4301 ELLERMANN N C REV 542-9522
4325 SAINT MARK LUTHERAN CHURCH 545-1230
4329 VALICH DOMINICK F ● 542-0230
4333 RICCI ROY S ● 545-1556
---KODIAK CT INTERSECTS
4334 MERRELL C B ● 545-1447
4337 STICKNEY HAROLD L REV ● 542-1454
4340 VACANT
4343 TURNER CLAUDE V ● 546-1176
4344 BRISGEL EDW ● 545-2280
4347 SALVADOR LEWIS G ●
4352 NO RETURN
4360 IVY WM R ● 542-7611
---IMPALA CT INTERSECTS
4675 SPRING CREEK SCHOOL 545-1771
4676 TEMPLE BETH AMI
SANTA ROSA JEWISH COMMUNITY CENTER
---WYOMING ST INTERSECTS

44
MAYFIELD DR -FROM DEVON CT WEST, 1 SOUTH OF REDWOOD HIGHWAY N

---ZIP CODE 95401
---DEVON CT INTERSECTS
301 NEAL JERRY G
323 HULL ORVILLE E ● 544-0136
330 ANEN HAROLD ● 546-8564

MAYFIELD DR--CONTD
345 MUTIN JACK E • 546-2587
---ETON CT INTERSECTS
377 MEINZEN FRED H • 544-3381
378 WATERS LA VERN E •
381 LOWRIE WM B • 546-8616
384 SCHWENNING AL L • 546-7660
419 THOMPSON ERNEST • 542-3238
420 BASTONI ROBT F • 546-9035
437 KEOUGH HARRIETT MRS • 544-1258
440 NICKEL RONALD D • 546-7514
---ASCOT DR INTERSECTS
463 PRICE FRANK G • 542-5007
475 NO RETURN
489 COOK RICHD L • 544-1100
490 RUTLEDGE JAMES J • 542-5446
525 BURGHARDT KARL • 546-3869
530 KUNZ MARTIN J • 542-3673
538 JETER GEO E • 546-2623
543 THOMPSON ANNE G MRS • 545-1173
566 COTTRELL LARRY L • 546-0507
569 BROYLES GEO C • 546-3752
572 WOLFF RICHD P • 546-4562
573 COX LEONARD E

38

MAYNES CT -FROM NEOTOMAS AV SOUTH, 1 WEST OF YULUPA AV

---ZIP CODE 95405
2711 CASEY WAYNE W • 542-1833
2714 CARLSCN BILL H • 544-5982
2715 CARSTENSEN EJGIL M • 542-1865
2718 MEZZANATTO ROBT P •
2719 ROSE JACK M
2722 WOOD BEATRICE M MRS • 542-1388

21

MC BRIDE LA -FROM STEELE LA NORTH, 1 WEST OF FREEWAY

---ZIP CODE 95401
2246 LEHL WM J
2249 SONES HELEN MRS
2251 STENDER JOHN • 542-8335
2254 SCHMIDT JOHN G • 542-3098
2262 STATHAM WM D • 544-6355
2265 CHATEAU APARTMENTS 544-6292
A BOWMAN CECIL
B MATTEOLI RON R
C TUTTLE SUSIE
4 DICKSON DAVID E 546-9817
E VACANT
F VACANT
G MILLER WM
H RIVERS JUDY
I BOGGENSTOS KATH
J VACANT
K DENNISON KENNETH
L VACANT
M MENGEL STEVE
N PERRY WM K
O CALLOM JAMES
P VACANT
Q REDI R
R MC COY EDITH A MRS
S BELLMEYER JAMES
2285 NUEVA VISTA APARTMENTS 546-6053
101 SIRI ARTH B JR
102 WEESE DON
103 VACANT
104 VACANT
105 MANNING RICHD E
106 MC DONALD FRED
107 REDDI VIRGINIA
108 MORRISON MARY MRS
109 CIRASOLE VINCENT
210 CLAYPOOL KENNETH E 545-0528
211 FREDRICK THEO E JR REV
212 VUR BEATRICE I MRS
213 TUNLEY ARTH E
214 NORDEEN SENNIE S
215 VACANT
216 LOWMAN E P
217 COONS WALTER M
218 MURRAY RALPH B
219 CARLSEN DIXIE L
220 SWENSON C L
221 JOHNSTON WILLARD C
222 PEELER ALF W
223 SPIEGELHALTER META
324 LUMMUS AUBREY W 545-8411
325 KRUEGER JEFFERY W
326 CAMPBELL GERTRUDE MRS
327 GOODMAN GEO A
328 MATTHEWS RUTH H
329 BATSAKIS M
330 WALKER R G 544-5337
331 NO RETURN
332 RODGERS H F
333 FULGHAM R R
334 MORGAN ETTA A
335 JOHNSON PAUL W 544-1172
336 VACANT
337 SORENSEN LAVINIA B
438 SMITH THOS J
439 MACKEY IRENE L MRS
440 DELGARDO WM B
441 FINLEY S F
442 WILLIAMS LILLIAN
443 CARTER D E
444 OLSON VERN
445 PERRY LEROY
446 KOLLMAR A F
547 ROHRBAUGH MYRTLE
548 LISANTI JOHN A
549 SCHREUR WM J
550 MARKS PETER J
551 RANDALL ELENOR
552 GOLDEN WALTER J
553 CARROLL J E
554 THOMAS GEO H
555 KOPLAN HARRY S
556 ARGO GENE
557 YOAKUM ORLETTA
558 NORLEN RAYMOND A
559 VACANT
560 WOOD ELAINE
661 WILLIAMS FRANK E
662 VAIL WESLEY D
663 MALINI LOUIS R
664 MC CORD PATRICIA
665 WINSLOW PEGGY L
666 HARTER VIOLA
667 RICHARDS HELEN I
668 VACANT
669 AARON C C
670 DOYLE FRED C
671 WINTERINGHAM ALDEN W
672 CHRISTENSEN ALEITA S
673 BELLOWS RAY
674 CHAPMAN CHARLES L
2305 EDWARDS VERNON B
2307 DUGGER RAY
2311 MC MAHAN WM
2323 NO RETURN
2341 KASTNER MARVIN W •
2350 CODDINGTOWN TERRACE APARTMENTS 545-0215
A1 BENOIST JOHN G 545-2771
A2 HULETT W HATTON
A3 CARLSON HULDA MRS
A4 HIGGINS MARCELINA
A5 RENNER MARVIN
A6 RAND CLARENCE P
A7 JAMES GERALDINE M
A8 HODDER ROLAND F 544-1643
A9 BUNDSCHU GEORGIA
A21 SCHUBERT H
A22 GHIRINGHELLI JAMES
A23 DRAWSKY DENNIS 546-7613
A24 SHUDEBAKER IVAN J
A25 FOSTER RUBY 546-9613
A26 COVEY TERRY

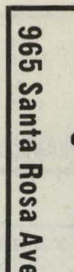
NILES BUICK CO.
OUR 34th YEAR
SEE PAGE 3 BUYERS' GUIDE

CHARLES E. NILES
Phone 545-6611
965 Santa Rosa Avenue, Santa Rosa

More goods are bought and sold through the Classified Business Lists of the Directory than by any other medium on earth.

SANTA ROSA MEMORIAL PARK
CEMETERY—CREMATORIUM—MAUSOLEUMS
FRANKLIN AVENUE AT SILVA AVENUE, SANTA ROSA PHONE 542-1580

McBRIDE LA--CONTD
CODDINGTOWN TERRACE APARTMENTS--CONTD
A27 PIERACCINI GLORIA C
A28 PATTERSON KATH
A29 MAURER WM
B1 KYRISS EUGENA
B2 SHRIVER LARRY
B3 PEARSON JOHN
B4 ANDISS JAMES 545-0386
B5 DAVIES AGNES
B6 VOSS FRED 546-5579
B7 FARLINGER MICHL
B8 WALBERG HENRY
B9 CONOLLY JUNE MRS
B20 DODGE MARGT 546-3724
B22 KIMBALL CATH
B23 VANCE ELIZ 544-6275
B24 BALDWIN WM 545-0986
B25 WINTER ROBT B TECH
B26 HORNSTEIN JOEL H 546-5615
B27 ASHBURN RUSSELL C 542-1592
B28 ASHBURN CHARLES C
B29 SCHNEIDER CARL
C1 MURPHY JAMES M
C2 LAIR BENTON
C3 JAMES RICHD J 544-5462
C4 JONES DENNIS 546-7721
C5 MC VEN GEO 544-2423
C6 HEBNER ANTHONY
C7 GILLIS JACQUELINE N MRS 542-6596
C8 DEARMAN JAMES R
C9 SHANNON HELEN
C10 VACANT
C20 JONES JAMES
C21 CHALFA MICHL 544-6515
C22 RODGERS ALBERTA
C23 WATERS WM 544-4930
C24 TURNER RICHD 542-9550
C25 DRIVER ROBT E
C26 ISHIGURA GEO 546-6775
C27 DENNMAN SHARON
C28 TITZLAFF FRANK G 544-2469
C29 FERNAC JOSEPH
D1 RAY BETSY
D2 PEDERSON CARLTON 544-7118
D3 WAGGETT CHARLES
D4 RANDOLPH ELIZ
D5 CLEVELAND ELVA 542-0897
D7 CHOU MILDRED MILDRED
D8 SANDHOLDT PETER 546-5255
D9 WALLACE DEBRA
D10 MC CORGARY EDW
D20 MC DANIEL DAN 546-4927
D21 DUPREY EUG
D22 CODY THEO H
D23 PURGER ROBT
D24 ASHLEY PAUL
D25 LOLOR KATHY 544-7366
D26 TODD MARY
D27 WEBSTER DAVID
D28 LOMBARDI KENNETH 546-9146
D29 BRUMER MICHL
2363 MEJIA RAFAEL •
2387 LEVERSEE LULA MRS 542-2597
2419 KENNEL HARRY J • 545-2461
2475 BRIGGS LENA F MRS 545-9558
2930 CAL COAST CREDIT SERVICE INC COLLRS 542-6495
2934 SONOMA TESTING & EXPLORATION INC LABY 542-0279

9

MC CONNELL AV -FROM MENDOCINO AV EAST, 1 SOUTH OF CARR

---ZIP CODE 95404
530 VACANT
534 JOHNSON W ROSCOE • 542-0168
555 IMPALA ARMS TOWNE HOUSE APTS 524-7601
1 VACANT
2 VACANT
3 BACON R E
4 BROENNIMANN ERIC A
5 WORRILL A E
6 BOLESTA JOSEPH C
7 OTTISON JOAN L 544-6672
8 CROCKER L R
9 LYNCH DANL 544-7459
10 CHENEY JAY 542-7601
11 NOGAN GENE MRS
12 BROOKS DONALD W
14 ANDERSON B
15 CHARLES DONNA
560A VACANT
560B KRAM RONALD A
---SLATER ST INTERSECTS
600 CAMPBELL OPAL M MRS
601 BUNBAUGH JESS W • 542-0341
602 HOFFMAN HAROLD 546-1305
604 MILLER ROY B
615 BAXA PETER J • 542-3106
642 PERCY MYRTLE F MRS 545-7367
644 BOATMAN DON E JANITORIAL SERV 544-2455
647 GRAY MAURICE E 542-3831
650 WOODS WILLIE M MRS
652 VACANT
654 IRBY GRACE D MRS 546-7855
675 WILLIAMS THOS F 546-7328

10

---HUMBOLDT ST INTERSECTS
702 ARENDS FAY I MRS • 545-7668
706 ARENDS RUE C MRS • 542-7735
710 LESHER WILMA MRS 545-6825
712 PEOPLES JERRY 545-4511
715 SCHRADER H W
722 PETERSON ALF S 544-7886
724 RESSEGUIE JAMES L
728 SMITH JAMES D 544-7240
729 CLARK WM B • 545-4218
730 ESTES OPAL A MRS 542-0668
734 HAMILTON WM C 542-2481
736 BUCKMAN GRAY H 544-3751
740 LEONARD GEO F • 545-9061
751 FOUTCH FLORENCE MRS
755 MC ELROY RUTH S MRS 545-6004
763 JEFFRIES JOHN • 546-2296
REAR LANGFORD CLAIRE MRS
791 PROVOST BEATRICE MRS • 546-1479

COHEN'S HARDWARE & PLUMBING
ELECTRICAL SUPPLIES
MIKE COHEN FOUNDER 1932
125 Santa Rosa Avenue, Santa Rosa Phone 545-1585

Redwood Empire Title Company
TITLE INSURANCE—ESCROWS
545-5130
2995 Cleveland Avenue | Santa Rosa | 2360 Sonoma Avenue

McCONNELL AV--CONTD
793 SHUEMAKER LAURA D MRS • 542-3466
---ORCHARD ST BEGINS
801 VACANT
808 HICKS RAYMOND M • 542-4671
822 REILLY JOHN A • 545-3131
830 THOMSEN EINER C • 595-1652
861 BAXTER VIOLA MRS 544-6448
863 CARR SHARON MRS
865 NO RETURN
867 STEWART LEOTA 542-2333
869 THOMPSON SCOTT E 544-6676
871 BEARD WM
873 EGAN JAMES F JR
875 SCHMALING ZELLA MRS
877 JOHNSON LORETTA C MRS 544-6772
889 JOLLY BYRON F 542-9537
891 WEBER CLARENCE 546-9325
---BEAVER ST INTERSECTS
907 TRIPLETT JACK W • 545-6797
910 BUSS FRED W 545-1233
914 GAUPIN ESTHER M MRS • 546-5822
918 MANN ANNA L MRS • 546-1312
919 JACKSON G B • 546-4988
920 FOGELSANGER RUDOLPH S 542-8178
935 FORMAN EDNA MRS
REAR BROWN RICHD W
949 PHILLIPS MERRILL A 542-0448
951 PLASIL ETHEL M MRS 542-1259
---KING ST INTERSECTS
1002 IUS ERNEST P 545-5503
1055 SCHWARTZ JOHN D • 546-7325
1060 RUDAT DONALD F • 542-2649
1061 PONCELET KATH MRS •
1065 KNOWLDEN MARVIN R 544-4140

16

---WRIGHT ST INTERSECTS
1160 UTTER JULIUS
REAR NO RETURN
1175 BELL GLEN J
1186 JODREY LEROY E 544-4476
1188 SHELLY JIM W 544-0935
1195 MC CLISH MARILYN MRS 544-2454
---NORTH ST INTERSECTS
1210 WALTA IDA A • 542-4734
1214 VACANT
1215 CARTWRIGHT PERCY L 546-4731
1217 MEYER JOHN M 546-0119
1218 DAVIDSON CAROL E
1222 FISTOR STEVE • 545-4998
1241 STOECKEL ALF J • 542-7476
1244 DIERINGER KAREN
1245 LEWIS FRANK J • 544-3166
1246 CLOUTIER PHILIP L 546-1607
1252 OLENIK FRED 544-7842
1254 LIPPARD CHARLES E • 544-4643
1255 VACANT

1259 OLSEN DONALD F 545-6243

20

MC DONALD AV -FROM JUNCTION OF COLLEGE AV AND 4TH NORTH, 3 EAST OF NORTH ST

---ZIP CODE 95404
613 CIPOLLA REMO N • 545-5310
613½ PATTERSON MICHL L 544-7059
615 ELLIS APARTMENTS 545-2533
ELLIS EMA M MRS • 545-2533
FLEMING FERN MRS 545-6593
617 HUDSON MAY W MRS 542-0432
619 VACANT
620 MC HUGH HOME GUEST HOUSE 546-6654
MC HUGH ELIZ MRS 546-6654
621 VACANT
623 DODGE SUE L MRS 543-5346
623½ CHASE PATRICIA
625 SPALDING JEAN F MRS 546-3378
625A SEATON ALICE D MRS • 545-2710
626 PELLEGRINI ALBERT J • 542-6660
---12TH ST INTERSECTS
700 SCHEUER BURTON G • 546-4271
705 VACANT
710 WHITSON LARRY R • 546-9445
718 BARBER ALLAN R • 545-0151
721 BARNARD WESTON R • 542-7760
724 LOW SETH T • 546-2165
725 RUDEE WM J • 545-5296
---13TH ST INTERSECTS
804 HEALEY WM E JR • 542-0133
805 DETURILER HELEN B MRS • 544-2045
806 TRAUB MORTON J • 545-9425
815 BELDEN LESTER M • 542-2356
824 GEARY MADELINE C MRS • 542-3962
825 GRACE VIRGINIA W MRS • 542-4133
---14TH ST INTERSECTS
904 WALSH JOHN J 544-0120
905 WALKER W DONALD • 546-4995
920 QUANDT ELIZ MRS • 544-8327
925 DAW DENMAN C • 542-2982
928 CALL ALLAN M • 545-4118
---15TH ST INTERSECTS
1000 O'CONNOR C ADDISON • 542-0902
1015 SENIK TED 542-0547
1020 FINLEY RUTH W MRS • 545-4766
PERSON EVERT B 542-0553
1026 GODWARD DOROTHY I • 545-5805
---16TH ST INTERSECTS
1104 GROVER FLORENCE A • 546-9889
1118 WRIGHT HELEN R • 542-7836
1118A NEWTON RUTH C 545-6618
1119 SULLIVAN EDW M • 545-7883
1120 SMITH J JOURNEAY 545-8983
1121 EVANS W KEITH • 542-1712
1122 VACANT
1127 LARSEN JOHN C • 545-5284
1128 WOOLSEY HELEN • 545-2185

22

---SPENCER AV INTERSECTS
1200 RICHARDSON BRADLEY T • 545-2421
1205 SPONAMORE ALMA J MRS • 542-2668
1208 STOLTING KARL F • 542-4844
1220 CONNOR EDW H • 542-2070
1221 RICE FLORENCE MRS • 545-2281
1225 HUDSON ROLAND H • 542-2896
---PARK ST INTERSECTS
1313 GROHE FLORIST & GREENHOUSE 545-3870
ELY GREGORY C
1400 COPE DONALD W 542-4382
1404 TOWNSEND STEPH E • 542-1516
1417 THURLOW ALF A JR • 542-4398
1421 NOEL LELAND H LANDSCAPE ARCHT • 542-7353

31

MC MINN AV -FROM 1075 SEBASTOPOL RD SOUTH, 1 WEST OF WEST AV

---ZIP CODE 95401

THE FLOWER SHOP
"Tony's"
FLORISTS' TRANSWORLD DELIVERY FTD SELECTED MEMBER
A. "Tony" Campiglia
PHONE 546-3465
531 College Avenue

Where To Buy?
Consult the Classified Business Lists In This Directory

HENDERSON'S
BANKAMERICARD AND MASTER CHARGE
MEN'S CLOTHING
TUXEDO RENTALS
517 4th Street, Santa Rosa
Phone 542-3028

Who's Who— and Where?
Such questions can only be answered by the Directory and that is where people look when they want to buy.
Are you properly displayed therein to get the business?

McMINN AV--CONTD
827 COLEMAN JOHN R 544-5363
829 ROGERS MICHL W 546-2965
831 DEMPSEY WM C 544-3280
833 JACK HAROLD A
835 ESTES MERION
841 HOLBROOK WM N 542-2849
843 WARKENTIN ROBT E 544-6671
845 RAGLE JIM A 546-8915
850 KOONCE LYNN D • 542-5155
851 VACANT
857 METHER FRED W •
861 FRITCH WALTER M
865 ROUNTREE JEANNE P MRS
867 AMBLER LAWRENCE 545-7626
---RUBY CT INTERSECTS
901 MACKLIN HAROLD U • 542-8448
915 JOHNSON GEROLD M • 545-3667
930 OHKI EDWIN • 542-3733
933 LOWERY GERTRUDE MRS
---SUNSET AV INTERSECTS
958 SLATTERY JACK 542-9479
959 CHRISTIANSEN RICHD J • 546-7874
975 FALL MICHL D 546-2891
975½ PATTERSON MICHL
997 JENSEN AXEL F • 542-0742
998 ANDERSON LOUIS S • 542-5746
---HUGHES AV INTERSECTS
1002 FOWLER ROY L • 545-4864
1007 EALY RICHD R • 546-8574
1008 JACK GAIL N • 542-6883
1014 JONES PEARL M MRS
1020 LAUGHLIN GAIL E 542-7135
1024 KLOMPS JOHN H 544-0652
1027 KEMP FELIX R • 545-3484
1301 BARTLETT OWEN M •
1309 FRANK ROBT L • 546-0834
1314 MC FARLAND LLOYD • 545-2916
1317 CONNER ARTH R • 545-5598
1322 TELL PELL SAND & GRAVEL 545-7957
PELL CLIFFORD E 545-7957
1325 GUMM EUG •
1330 THOMPSON LYLE C • 545-8819
1333 AMBLER GARY L • 546-8644
1338 BEATIE BLAIR • 542-8179
1341 TURNER HOWARD B • 545-2747
1346 BRADFORD DON B JR • 546-2976
1349 JACKSON THOS
1354 ALBINI ROBT • 544-4191
1357 VACANT
1362 SCHUBERT LARRY S 544-5742
1365 VOGAN GEO W • 545-1895
1373 VACANT
1374 MURPHY WM I
1381 MC NUTT AL O • 546-4153
1386 GROOM JAMES L • 544-1180
1389 LOWERY EDGAR D • 545-2016
1401 CANEPA JOAN P MRS
1409 HOPE FINN • 546-5820

46
MEADOWBROOK AV -FROM RUSSELL AV SOUTH, 2 WEST OF MENDOCINO

---ZIP CODE 95401
529 VACANT
552 VACANT

19
MEADOWBROOK CT -FROM 1700 STEELE LA IN A CIRCLE 1 WEST OF HARDIES LA

---ZIP CODE 95401
2150 NURSERY PRODUCTS LANDSCAPE GDNR
GONSIOR JULIOUS • 545-0829
2161 WILLIAMS LORETTA MRS
2163 WHARTON EUELL C • 545-9022
2164 MOSSHOLDER ROBT W 545-2508

38
MEDA AV -FROM ASTON AV SOUTH, 2 EAST OF PETALUMA HILL RD

---ZIP CODE 95404
1503 COKER MARVIN E •
1525 VACANT
1651 COLLOM ROY L • 545-6545
1701 BACHTEL LINDA MRS
1765 HERRINGTON RAYMOND P • 542-2098
1775 PALMBLAD ERIC 545-8394
1815 NO RETURN
1820 ADAMIS MANLIO F • 545-0110
1845 SANTA ROSA WINERY 542-0184
1846 MEDA CESARE B • 546-3631

40
MEDICA RD -FROM SUMMERFIELD DR EAST THEN NORTH

---ZIP CODE 95405
4707 BELLO ALBERT A • 539-9052
4712 WILSON WALTER G GENL CONTR • 539-0501
4720 WIGGINS CHARLES A • 539-2613
4732 VAN BROCKLIN THOS 539-4758
4833 PARR GORDON H •
4855 BOLLA HAROLD JR •.539-9430
4922 NO RETURN
4924 VACANT
4954 VACANT
5000 MEDICA JOHN I • 539-1706
5027 WHITNEY LEWIS E 539-1868
5049 WRIGHT ALBERT A 546-8348

31
MEEKLAND CT -FROM 1884 WEST AV EAST

---ZIP CODE 95401
1205 RANSOM WARD C • 544-6259
1217 WILTON WM F • 542-7858
1218 EMERY EMMA F MRS • 545-8458

38
MELBROOK WAY -FROM BENNETT AV EXT EAST AND SOUTH, SOUTHWEST OF MATANZAS CREEK

---ZIP CODE 95405
2255 DEL NERO JAMES J • 542-6175
2349 WEICHEL FRED C • 545-2464
2350 EMPEY HARRY C • 546-5973
2355 GEORGEDES A JOHN • 546-5508
2358 BALL ROBT • 542-5637
2364 SPEAR ROBT F • 545-3698
2367 ALBERTSON MELVIN I • 546-0304
2370 BOYLE JOHN • 545-6995
2376 MC LENDON JESSE H • 542-3056
2421 CATES FENTON G • 542-6889
2424 REILLY CHARLES F • 542-5396
2433 ABRAHAMSON ARNOLD S • 546-3302
2436 STIMACK JOHN M • 545-1496
2445 FRATI ALVIN J 542-2026
2448 DAWSON THOS J 544-8854
2452 SCOTT PAUL W • 545-2365
2455 STONE MELVIN H • 542-1800
2460 PETERSON COLLIN C • 546-4203
2461 SCRUGGS CLARA M MRS • 545-3665
2475 ARRIGONI FRANK P • 545-5943

41
MELITA RD -FROM SONOMA HIGHWAY SOUTHEAST, 1 EAST OF CALISTOGA RD

---ZIP CODE 95405

DAVE NAGLE'S
NORTHWESTERN MAILING
A MAILING SERVICE FOR ALL YOUR MAILING NEEDS
127 4th St., Santa Rosa Phone 544-7320

MELITA RD--CONT.
5000 A-1 RUG & UPHOLSTERY CLEANERS 545-6936
GRUTZMACHER GERT K • 545-6936
5184 FESLER MARY L MRS • 539-4370
5200 BERTOLI WM G •
5424 WOODS WALLACE H 539-9423
5428 RYERSON RICHD
5432 PORTER VIVIAN L MRS •
5436 FREY JOHN G • 542-6654
5440 OLDFIELD FRANCES MRS • 539-0320
5443 STARK WM D 542-5556
5444 BROWN NEAL 539-4031
5445 STARK WM R • 542-3296
5525 SAWYER WILBUR A • 539-5017
5595 ROBERTSON CHARLES T • 539-0430
5640 HEFTY WALTER • 546-7055
5643 SILVESTRI EMILIO • 539-0275
5658 HEFTY FRED •
5664 MAC GREGOR WM D • 539-9005
5668 BUSS HARRIET E MRS • 539-1278
5704 YEAGER HERBERT C • 545-3249
5712 DUNBAR DONALD C • 539-1632
5715 ALLISON CLINTON E 539-1702
5737 NOURSE VAN A • 539-0319
5742 LEE BEVERLY MRS
5756 WILSON CARL A • 542-3847
5757 POWELL MARTIN C • 539-4967
5758 WILSON GARY 539-3885
5765 BENEDICT NEWTON • 539-2015
5773 BUSSELLE EVELYN MRS • 539-3445
5803 BOAG ELIZ A •
5815 BOAG PETER • 542-1638
5852 STALKER ROY G • 546-0783
5860 STOUT CEDORA MRS • 544-2191
5874 HASTINGS ROBT W •
5877 FAINTER DOROTHY W MRS • 542-0282
6063 KLOPFER JOHN E • 539-4168
6064 VACANT
6100 RAYMOND EUG • 545-4369
6120 HATT STEPH F • 539-2694
6131 YOUNG LEE 542-8620
6132 TUCKER RICHD C
6139 BROOKS WM 539-2971
6150 SENNEFF CLAYTON D 539-9789
6158 VACANT
6162 WILSON THOS J 539-4156
6224 MC CLURE RAY N 539-1909
6228 HUFF ELVA MRS 542-0267
6244 SMITH LLOYD W 544-3854
6250 ANDERSON ROBT L 539-0452
6255 MOORE DUDLEY S • 539-3367
6260 SHERIDAN OIVEN
6265 KRETSINGER G WM • 539-1401
6273 VACANT
6275 GARAYALDE JOSEPH L •
6281 SLOSS JOHN W • 539-3963
6293 BANDUCCI FLORENA MRS •
6295 FOUCHE FANNIE M MRS • 539-1000
6302 HOEFT JOHN L • 539-9329
6317 ARNOLD AUSTIN T • 539-0824
6319 SCHRADER RONALD R • 539-3463
6357 ANDREOZZI ELIVIO •
6395 DUGAN THOS O • 539-1001

--------------------------------- 3

MENDOCINO AV -FROM 4TH ST NORTHWEST AND NORTH

---ZIP CODE 95404
306 ROSENBERT BUILDING 545-7655
ARCADE BARBER SHOP 545-9661
ROOMS
201 DAVY MARGUERITE MRS CSP 542-5170
201 WAYMIRE MARIAN J MRS CSP 542-5170
202-204 VACANT
205 SANTA ROSA SNELLING & SNELLING PERSONNEL AGENCY PERSONNEL CONSULTANTS 546-8010
206 CLAUSEN DON H (OFC) 545-8844
208 VACANT
209 BOLLA HAROLD JR REAL EST APPRAISER 542-3044
210 VACANT
212 STEWART KENNETH U PODIATRIST 542-2434
221 HARRISON FELTON L PODIATRIST 546-6726
222 VACANT (RMS 222-223)
224 REDWOOD REGION CONSERVATION COUNCIL 545-9531
301 VACANT (RMS 301-302)
304 GIOVANETTI CHARLES M LWYR 546-6511
306 LUMBERMANS ACCEPTANCE CO 545-4577
307 VACANT
308 LUMBERMANS LEASING CO REAL EST 545-4577
LUMBERMANS MORTGAGE CO REAL EST 545-4577
309 VACANT (RMS 309-310)
312 BANK OF AMERICA (AREA ADMN OFC)
316 MASON BROS INVESTMENTS 546-7007
320 SATER REX H LWYR 542-0734
322 VACANT (RMS 322 THRU 325)
401 DANIELS NEIL M PSYCHOLOGIST 544-0395
401 MARCH CONRAD F PSYCHIATRIST 544-1588
404 CROWLEY TIMOTHY J LWYR 542-4616
406 ABRAMSON MICHELL N REAL EST 542-2838
407 VACANT (RMS 407-408)
412 ROSENBERG FRED S (OFC) 545-7655
413 VACANT (RMS 413-419)
420 INSURANCE SECURITIES TRUST FUND 545-6061
421 BURWELL,MORTGAGE CO LOANS 546-1756
422-425 VACANT

AMERICAN NATIONAL INSURANCE CO.
★ LIFE ★ HEALTH ★ PENSIONS ★ PROFIT SHARING
441 COLLEGE AVENUE, SANTA ROSA CALL 546-8585

4213 Montgomery Drive

WEATHERMASTER
INSULATION AND
WEATHERSTRIPPING
Santa Rosa Call 539-1353

Consult the CLASSIFIED LISTS of the DIRECTORY
If You Would Find What You Wish to Buy

THE HOLTZEN HOME
1180 WILD ROSE DRIVE, SANTA ROSA PHONE 545-0129
HOLTZEN SUNSET MANOR
410 MATHESON STREET, HEALDSBURG PHONE 433-4661

USE The Alphabetical Section to get Complete Information on a person or firm.

MENDOCINO AV--CONTD
ROSENBERT BUILDING--CONTD
426 CANTRELL,REX M INS AGT
502 CRAMER RALPH D MFG JWLR 546-1417
503-505 VACANT
506 GILLETTE GLADSTONE A LWYR 546-3183
507 VACANT (RMS 507-509)
US DEPT OF AGRL (CONSUMERS & MARKETING SERV) 544-1330
516 KELLY ALAN R DENTAL LABY 542-4395
517 CLOSE MAMIE E MRS CSP 542-4977
517 HOWARD IONA H MRS CSP 542-4977
517 RYERSEN HELEN E MRS CSP 542-4977
518 VACANT (RMS 518 THRU 523)
524 AGNEW ALVIN W PODIATRIST 546-2107
525 VACANT
526 VACANT
STREET CONTINUED
310 RICHEY JEWELERS 546-1137
312 SABERS MEN'S WEAR MEN'S CLO 545-6300
313 ANDREWS REALTY 542-0491
314 HEALEY SHOE CO 545-7107
315 EIGHTY-EIGHT CENT STORE
318 SONOMA TITLE GUARANTY CO 542-3152
319 SMITH DWIGHT MEN'S WEAR 545-0676

5

---ZIP CODE 95401
---5TH ST INTERSECTS
400 MADIGAN'S STATIONERY 542-7541
401 MEDICO DRUG CO 545-2190
402 TAYLOR-VACCARO CPTN 542-2892
404 SCHLADER SCHOOL BALLET SCH 542-6588
NATIVE SONS HALL 546-3239
NATIVE DAUGHTERS OF THE GOLDEN WEST PARLOR NO 217
NATIVE SONS OF THE GOLDEN WEST PARLOR NO 28
PAIR-O-DICE SQUARES CLUB
POCAHONTAS WAUNOMA COUNCIL NO 52
SANTA ROSA DRUIDS NO 66
STARS OF SANTA ROSA LODGE NO 331
COLEMAN ERNEST E 546-3239
406 MARINE SUPPLIES 545-6635
PERKINS SPORT SHOP 545-6635
408 DOE'S LITTLE DINER 542-9954
409 MC KENZIE'S CHILDRENS BOOTERY 546-7474
411 MONTGOMERY WARD & CO DEPT STORE 545-7811
414 CONTINENTAL LANES 542-8630
CROWN ROOM THE RESTR
418 VACANT
420 MODE O'DAY CLO 545-4881
420½ G A C FINANCE CO 544-2661
422 JAY VEE WOMEN'S CLO 545-3077
425 PRESS DEMOCRAT THE 546-2020
427 PRESS DEMOCRAT PUBLISHING CO 546-2020
428 WOOLWORTH F W CO 542-6681
435 CROWN PARTS & MACHINE WORKS AUTO PARTS 545-1836
---ROSS ST INDS
446 DUTCH TREAT BAKERY & COFFEE BAR INC 542-4528
450 ARDEN'S DRESS SHOP WOMEN'S CLO 546-0433
462 ROE SHOES 545-9915
480 GALLENKAMP STORES CO 542-9644
490 WILSON'S FURNITURE CO 546-0140
---JOHNSON ST BEGINS
505 WOOD TALMADGE BABE CO AUTO DLR 545-2232
512 VACANT
515 MC PHAIL'S INC APPLIANCE SLS & SERV 545-1282
525 SALISBURY REALTY 545-3742
527 MONTY'S LAUNDERETTE 545-9936
532 BRUNER BUILDING
BRUNER M L CO RADIOS & TELEV 545-0914
533 SANFORD K CO FURN 542-5341
534 TALLMAN'S PIANOS 544-3285
537 CAL'S DRIVE IN RESTR 545-1764
538 TITLE INSURANCE AND TRUST CO 546-1195
540 VACANT
544 BLUH CLEANERS 546-5458
550 EPISCOPAL CHURCH OF THE INCARNATION THE 542-5023
MC NAIR EDW REV 542-1975
551 KEN STUDIO PHOTOG 545-7505
553 PUBLIC FINANCE CORP 542-3423
555 ARTHUR MURRAY SCHOOL OF DANCING 544-7744
570 VACANT
570A HASTY LOU ETTA MRS 544-4901
570B VACANT
576 CARRINGTON'S REAL EST 545-3526
580 FOLEY'S SERVICE STATION 545-2512
581 VACANT
585 VACANT,
587 VACANT
589 VACANT,
---CHERRY ST INTERSECTS
600 ART'S TV TV SLS & SERV 545-3166
601 MC GREGOR'S SHIRTS & UNIFORMS RET 542-2948
603 SANTA ROSA LAUNDERETTE
605 CHINESE KITCHEN CATERERS 545-9478
606 MAFFEI PETE REAL EST 546-2419
608 HAMMACK APPLIANCE REPAIR 546-3695
610 VACANT
612 GENEVA'S BEAUTY SALON 542-8285
PAUL'S BARBER SHOP 542-6330
616 MONKEY POD THE BAR 546-5070
617 GENE'S TAVERN 542-2055
621 JOE'S SERVICE STATION 545-2806
690 AUTO MART USED CARS 545-5272

7

---COLLEGE AV INTERSECTS
701 HAMILTON CHEVRON SERVICE GAS STA 545-4893
713 VACANT
714 PARSONS REALTY 545-8950
715 VACANT
717 LAUGHLIN GEO F 544-4678
719 ROBERTS CHARLES J 546-5891
720 ESTEVE JEAN G MRS 544-5826
721 SINAI & KLEIN LWYRS 542-9434
CARTER THOS H JR ACCT 545-6082
726 DERMOTT-MAXWELL & HOOD LWYRS 542-1982
CUTLER WM D LWYR 542-1982
---CARRILLO ST BEGINS
727 DECHEHLON SALES ADV AGCY 544-8070
728 APARTMENTS
728A SMITH AUDREY E MRS 542-5744
728B DONATI JON C 544-6562
728C JOHNSON CORA MRS 544-7893
728D MANNY VERNON R
728E VACANT
739 KOOP EVA C MRS 542-7044
740 APARTMENTS
1 AGNEW LEO 544-4234
2 ERWIN PHYLLIS
3 VACANT
4 HAMILTON JOSEPH
5 BAKER SHERIDAN 542-4925

SONOMA MORTGAGE COMPANY
A DIVISION OF WELLS FARGO BANK
1701 FOURTH STREET, SANTA ROSA, CALIFORNIA 95404 PHONE 546-3310

MENDOCINO AV--CONTD
750 OFFICE BUILDING
ROOMS
3 STATE DIV OF INDUSTRIAL SAFETY 542-8802
3 STATE DIV OF INDUSTRIAL WELFARE 546-6350
4 STATE DIV OF INDUSTRIAL ACCIDENTS COMN 542-3146
4 STATE WORKSMAN'S COMPENSATION APPEALS BD 542-3146
5 STATE DEPARTMENT OF HSNG & CMNTY DEVELOPMENT (DIV OF HOUSING) 542-3713
6 POPE GORDON LIFE INSURANCE AGENCY 542-6437
7 STATE EMPLOYEES CREDIT UNION MGR 545-4850
7 WOOTON RICHENS L LWYR 544-6565
8 HARMONY INSURANCE ADJUSTERS 542-4128
9 PFISTER & SCHWOLL INC INS 546-8940
10 LIST & CATES ACCTS 542-8800
SLEEZER & ECKHOFF ACCT 542-8843
759 APARTMENTS
1 PETERSON GRACE J MRS 545-3210
2 VACANT
3 HAWKINS RICHD L 542-1256
4 MARION VIRGINIA MRS
762 ACACIA APARTMENTS 546-8979
1 LA BAR LESLIE
2 FOWLER G W 545-7364
3 NOBLE MARGT E MRS 542-9585
4 WIDUP B KARL 545-1334
5 LEWIS LYLE F 546-8979
6 OSBORN DALE W 542-8926
7 SINAI ROBT W
8 NAUMANN CAROL J 544-7033
0 YOUNGREN RUBIN N 542-2880
10 LAVORINI VIVIAN MRS 542-9265
11 FOSTER ROBT C 544-1203
12 DOSS DONALD
13 BRUCE CHARLES
14 VACANT
15 HUERBY AL
16 MC CORMICK ADA G MRS 545-1475
17 HARMONY HARLEY J 5424139
18 PROTSMAN THOS
19 NEWMAN CATH M
20 LOPEZ ELIZ
21 PETEVICH JOHN 544-5701
22 BROCCO FLORENCE E MRS 545-6547
767 COMSTOCK HILLIARD • 545-7960
---BENTON ST INTERSECTS
816 APARTMENTS
1 MORELL ROBT
2 EDMONSTON NELLIE MRS 544-6330
3 BUTLER DOVE
4 REESE HILDA M 546-1392
821 NO RETURN
---DENTON WAY BEGINS
824 ROSENBERG JESSIE F MRS • 542-4872
900 HENLEY ROBT 542-8469
905 SAINT LUKE'S LUTHERAN CHURCH 545-6772
909 PEDROTTI MERVIN J REAL EST 542-4911
915 NINE FIFTEEN MENDOCINO APARTMENTS 546-4491
1 LETRUD R M 546-4491
2 SAXON LARRY
3 VACANT (APTS 3-4)
5 WILLIAMS DORTHA L
6 STEELE GENE A
7 VACANT
8 ROGERS MARGT
9 VACANT
10 STORNETTA LARRY
11 VACANT
12 ROBINSON ELIZ M
14 SMITH LESTER H
15 VACANT
16 WOODEN ANGALINE
17 MILLER DENNIS
18 POWELL CHARLES R
19 LAZZARINI GARY
20 ROBINS JAMES
21 MITCHELL STEVE
22 AVERY BERNARD J
23 BETHUY LINDA
24 PARKER MARGE T MRS 544-6985
25 CROWLEY WALTER D
26 LAVINGER LAWRENCE L
27 VACANT
28 MOORE ARNOLD
29 HIATT CHARLES
30 VACANT
31 OSMAN DOROTHY
32 ANDERSON GLORIA MRS
33 SEVERNS LARRY A
---STREET CONTINUED
917 VACANT
920 GRIDER BARBARA MRS 546-0977
BOURNS ALICE E MRS 546-9758
920B INFELMAN MARGARET MRS 545-2633
922 CARUTHERS WILMA MRS 545-5924
924 SCOTT MERLE E MRS 545-7423
925 VACANT (925 THRU 25B)
925C CHRISTY CARMEN
927 FRONTIER REALTY
930 POULSEN OLGA MRS • 545-4246
---NASON ST INTERSECTS
931 VACANT
933 SULLIVAN CATHY D 545-4824
935 RAY MICHL W 542-3069
937 KAUBJA KAREN
1006 BROWN & SMITH STRUCTURAL ENG 546-1533
HARTFORD FIRE INSURANCE GROUP 542-3255
MOORE BUSINESS FORMS 542-4884
---RIDGEWAY AV INTERSECTS
1014 HUNTINGTON ELIZ L MRS • 542-6472
1018 DOHERTY & SASSELLI CO GENL INS 544-5987
FIRST CITIZENS INVESTMENT CO INV SECURITIES 544-5987
1022 DE MEO BUILDING
DE MEO DE MEO FOSTER & WANER LWYRS 545-3232
---SPENCER AV BEGINS
1100 DOHN GEO A • 546-2418
1112 VACANT
1114 CATHOLIC SOCIAL SERVICE 542-7191
CATHOLIC YOUTH ORGANIZATION 542-5298
CHILDREN'S HOME SCCIETY BIZ ORG 542-7191

Who Sells It? Is Answered by the Classified Business Lists in this Directory

CULLEN'S RINCON NURSERY
"PLANT TO A PLAN"
4050 Sonoma Highway, Santa Rosa, Phone 539-0855

NOR-CAL REALTY
COMPLETE REAL ESTATE SERVICE
2016 4th Street, Santa Rosa Phone 546-8737

More goods are bought and sold through the Classified Business Lists of the Directory than by any other medium on earth.

Heart Association of the Redwood Empire
4000 Montgomery Drive, P.O. Box 844 — Santa Rosa — Phone 542-1992

MENDOCINO AV--CONTD
FAMILY SERVICE AGENCY OF SONOMA COUNTY FAMILY COUNSELING 542-7191
1116 AMERICAN UNIVERSAL DRIVING SCHOOL 546-6950
WILCOXON REALTY REAL EST 545-7163
1122 LYDIA'S SALON OF BEAUTY 546-1425
---CRAWFORD ST INTERSECTS
9
---CRAWFORD CT ENTERS
1200 VINCE'S CRAB POT 546-4805
1206 FRANK'S BARBER SHOP 544-1285
1220 VACANT
1224 VOGUE BEAUTY SALON 542-0877
1226A JOHNSON CHERYL A 544-0233
1226B VACANT
1226C VACANT
1235 SANTA ROSA EVENING HIGH SCHOOL 545-0225
SANTA ROSA SENIOR HIGH SCHOOL 545-0225
1250 FARMERS MARKET PROD 542-9412
1264 VACANT
1300 COLLEGE PHILLIPS 66 GAS STA 545-1655
---PACIFIC AV INTERSECTS
1416 CLARA'S HOUSE OF BEAUTY 545-2059
1418 J & M LAUNDROMAT 542-9673
1420 SANTA ROSA FULLER PAINT CO 542-3565
MALVINO PAINTING CO 542-2566
1446 MENDOCINO WASHETTE 545-1411
1450 FERRIS WHEEL LIQUOR 546-6650
PARK AUTO SUPER GRO 546-2404
PARK AUTO SUPER MEAT DEPT 545-5774
1452 MENDOCINO VACUUM SLS 545-6831
1462 DOYLE MEDICAL DENTAL CENTER
1464 KNIGHT A THOS DENTIST 542-4076
1466 VACANT
1470 POOR HOUSE THE RESTR 544-2644
---MC CONNELL AV INTERSECTS
1500 PETERSON'S SHELL SERVICE GAS STA 542-2260
1501 SANTA ROSA JUNIOR COLLEGE BOARD OF TRUSTEES 542-0315
SANTA ROSA JUNIOR COLLEGE 542-0315
1540 EGGEN & LANCE MORTUARY 545-3747
DAVIS RONALD 545-3747
1620 LINDSAY JOHN J • 542-6583
1652 SANTA ROSA TENT & AWNING CO 545-4407
1670 WILLIAMS & O'NEIL REAL EST 545-4580
1674 CANEVARI'S HOUSE OF MUSIC 546-3936
FARMERS INSURANCE GROUP 544-0706
CANEVARI GUIDO H
1680 MENDOCINO HANCOCK SERVICE STATION GAS STA 545-4643
---CARR INTERSECTS
1700 CHILCOTT F SCOTT PHYS 542-1933
TURNER RANSOM B PHYS 542-1933
1710 RICHTER ANNELIESE MRS • 546-0842
REAR COLLOSI FRANCES A MRS
1780 SPEEDEE MART (NO 113) GRO & MEATS 542-9633
---ELLIOTT AV INTERSECTS
---DEXTER BEGINS
1800 ROGER'S DRIVE IN RESTR
1801 SMITH EVELYN BOARDING HOME 542-2063
1810 SANDY'S RESTAURANT 544-6822
1830A RICKORDS SAM
1830B YORK ARTH
1835 ARCTIC CIRCLE 544-7800
1840 CLYDAD FURNITURE UPHOLSTERING 546-1302
HONZIK TONY • 546-1302
REAR MAGNUSON JAMES
1844 COLLEGE BARBER SHOP 546-1206
1875 PELISSIER MOTEL 545-1353
BORTON ROGER E •
---CLEMENT AV INTERSECTS
1880 CHANTILLY MOTEL 542-5993
1899 PACIFIC TELEPHONE & TELEGRAPH CO 542-9000
---SILVA AV INTERSECTS
1910 SONOMA FARMS DAIRY PRODUCTS 542-9096
REAR TIMM HENRY
2015 UNDER CONSTN (2015-2035)
2044 APARTMENTS
27 RUHBERG TRUDY
28 WEAVER PEGGY E
29 WILLIAMS JOHN
30 BROWN JACK D
31 KISER E JOHN
32 HOLTZMAN WILMER R 545-8177
33 EDWARDS MYRNA R 546-5941
34 LEE DOUGLAS
35 HOOK CONNIE
36 COLLOM TERRY L
2050 REDWOOD GARDEN APARTMENTS 546-6522
1 GENTRY DARRELL
2 HILTON DOUGLAS R
3 WIELAND PHILLIP
4 LANE CHRISTINE A
5 CAMPBELL REX
6 RUSSELL BLAINE R
7 WAY EDW N
8 GRABLE ENNIS M
9 SCHEERZ HAROLD M
10 PERKINS LINDA
11 MILLER STELLA MRS
12 BALLANTINE IDA E MRS 546-8828
14 YOKUM JAMES
15 DUNN DOUGLAS L
16 RAY KAREN
17 O'CONNEL PATK T
18 QUAN ROGER
19 FIDLER JAY L
20 ROSE WESLEY M
21 WILTSE RICHD W
22 KAHL BETH E
23 DENOMA DAVID G
24 COPLAND MARGO
25 NAUMCHIK PAUL
26 TIEDEMAN CARL
2055 ALBERTSON'S FOOD CENTER 545-8680
2066 MENDOCINO GARDEN APARTMENTS 546-6522
37 BISSADA FADIL
38 GUZMAN PEDRO
39 MEE ROBT S JR
40 BELDON RUSSELL L 544-8947
41 ELLWANGER EDW W JR
42 FERRAL JUDY C
43 WISE PAULINE MRS

THE BANK OF CALIFORNIA
NATIONAL ASSOCIATION

MENDOCINO AV--CONTD
MENDOCINO GARDEN APARTMENTS--CONTD
44 NEUGEBAUER HANS
45 MULDREW WM A
46 HANSEN LAWRENCE
47 WALLACE DEBRA
48 MC CHESNEY LOIS R MRS
49 THOMAS ALYNE K MRS 546-9520
50 SALBACH CLEAVER J MRS 546-8767
51 LITTLE HELEN J MRS
52 DUCET LEWIS
53 COPLAND FLORENCE MRS 542-8232
53 COPLAND JERRY
54 STIREGLER ANDERS
55 BRADBURY JANICE
56 GALLETTI PAMELA
57 KIEFFER LA VCN
58 MORRISON ROBT A
59 LONG JAMES I
60 MC KENZIE KAREN
61 ERICKSON CONNIE
62 JOHNSON THOS
63 ZUMWALT JANET MRS
64 GUSTAFSON LINDA L MRS
65 HILL LYNETTE
66 DERBY MARGT MRS
67 MORA ROBT
68 BLOSSOM KENNETH
69 FARLEY DANL E
2075 LONG'S DRUG STORE 542-4480
2145 HEAD'S PHILLIPS 66 SERVICE GAS STA 542-4729
2180 FRANKS RICHFIELD SERVICE 546-2527

46

---CHANATE RD BEGINS
2200 MEMEO BROS UNION SERVICE CENTER 545-2730
2201 EXCHANGE BANK (COLLEGE OFFICE) 546-4453
2210 SAFEWAY STORES INC GRO RETAIL
2213 CALIFORNIA STATE AUTO ASSN 544-1010
2227 KEN'S HERBERT SHERBET RESTAURANT 542-1816
2231 PETER PAN CLEANERS 545-2733
2360 VACANT
2400 SHAMROCK MOTEL 542-1382
DORIS' SHAMROCK BEAUTY SALON 546-5827
SHAMROCK RESTAURANT 542-9731
LUZINSKI JOHN • 542-1382
2425 PACIFIC TELEPHONE & TELEGRAPH CO (DIST OFC) 542-9000
2450 J L D CERAMICS CERAMICS MFG 545-6528
2462 NORTH BAY HUMAN DEVELOPMENT CORP 542-4733
2466 SONOMA COUNTY PEOPLE FOR ECONOMIC OPPORTUNITY INC 544-8160
2500 ORCHARD COTTAGES MOTEL 542-3598
TOCK DAVID 542-3598
2555 COUNTY ADMINISTRATION CENTER 527-2431
SOCIAL SERVICE BUILDING 527-2715
COUNTY SOCIAL SERV DEPT 527-2156
A ROOMS
100A COUNTY BD OF SUPVRS 527-2241
101A COUNTY PARKS & RECREATION DEPT 527-2568
101A COUNTY ECONOMIC DEVELOPMENT DEPT
102A COUNTY BD OF SUPVRS (MEETING RM)
103A VACANT
104A COUNTY ADMN 522-7243
104A COUNTY PURCH AGT 527-2433
105A COUNTY PLANNING COMN 527-2412
107A COUNTY PARKS & RECREATION ADVISOR COMMITTEE
113A COUNTY EMPLOYEES LUNCH ROOM 546-4987
114A COUNTY FLOOD CONTROL & WATER CONSERVATION DIST 527-2211
115A COUNTY BLDG INSP DEPT 527-2221
116A COUNTY COUNSEL 527-2421
117A COUNTY RD COMNR 527-2231
117A COUNTY SANITATION DEPT 527-2231
117A COUNTY SURVEYOR 527-2231
119A VACANT
EDUCATION-WELFARE BUILDING
E ROOMS
100E COUNTY CIV SERV COMN 527-2331
COUNTY VETERANS SERV OFCR 527-2341
111E COUNTY SUPT OF SCHS 527-2171
112E VACANT
FISCAL BUILDING
F ROOMS
100F COUNTY TAX COLLR 527-2281
100F COUNTY TREAS 527-2281
101F COUNTY AUD-CONTROLLER 527-2631
102F COUNTY DATA PROCESSING 527-2577
103F COUNTY RECORDER 527-2651
104F COUNTY ASSESSOR 527-2541
HALL OF JUSTICE BUILDING
J ROOMS
100J COUNTY CLK 527-2611
101J COUNTY ELECTION DEPT 527-2614
102J COUNTY MUNICIPAL COURT CLK 527-2741
103J COUNTY SHERIFF 527-2511
104J COUNTY PROBATION DEPT 527-2731
200J COUNTY SUPERIOR COURT DEPT NO 1 527-2561
202J COUNTY SUPERIOR COURT DEPT NO 2 527-2441
204J COUNTY SUPERIOR COURT DEPT NO 3 527-2451
206J COUNTY SUPERIOR COURT DEPT NO 4 527-2461
208J COUNTY MUNICIPAL COURT CENTRAL JUDICIAL DIST NO 1 527-2571
210J COUNTY MUNICIPAL COURT CENTRAL JUDICIAL DIST NO 2 527-2571
211J COUNTY CORONER 527-2521
211J COUNTY PUB ADMN 527-2521
212J COUNTY DIST ATTY INVESTIGATION DEPT 527-2641
213J COUNTY DIST ATTY 527-2311

Jordan Roofing Co.
COMMERCIAL—INDUSTRIAL—RESIDENTIAL
SONOMA-PHONE 996-1091
621 Sebastopol Road, Santa Rosa Phone 546-1496

Where To Buy?
Consult the Classified Business Lists In This Directory

FORSYTH TIRE CO.
Automotive Service Center
Goodyear Headquarters
Tires
Batteries
Mufflers
Brakes
Alignment
Motor Tune Up
Nimrod Trailers
Instant Service
Instant Credit
PHONE 545-6260
872 4th Street
Santa Rosa

Who's Who— and Where?
Such questions can only be answered by the Directory and that is where people look when they want to buy.
Are you properly displayed therein to get the business?

MENDOCINO AV--CONTD
COUNTY ADMINISTRATION CENTER--CONTD
HALL OF JUSTICE BUILDING--CONTD
214J HALL OF JUSTICE VENDING STAND
215J COUNTY COURT REPORTER NO 1 527-2551
215J COUNTY COURT REPORTER NO 2 527-2551
215J COUNTY COURT REPORTER NO 3 527-2551
215J COUNTY MUNICIPAL COURT COURT REPORTER 527-2551
216J COUNTY LAW LIBRARY 527-2668
P ROOMS
100P COUNTY FARM & HOME ADVISORS AGRL EXTENSION 527-2621
101P COUNTY AGRL COMN 527-2371
102P COUNTY PHOTO REPRODUCTION 527-2686
103P COUNTY CIV DEFENSE & DISASTER OFC 527-2361
104P COUNTY PURCH AGTS STORE 527-2567
105P COUNTY COMMUNICATIONS 527-2677
SERVICES BUILDING S 545-6810
S ROOMS
100S COUNTY SEALER OF WEIGHTS & MEASURES 527-2548
101S COUNTY ANIMAL CONTROL 527-2471
102S COUNTY SOILS TESTING LABY 527-2585
103S COUNTY FARM ADVISORS WHSE (STGE) 527-2621
104S COUNTY AGRL CCMNR WHSE (STGE) 527-2371
105S COUNTY GARAGE 527-2639
STREET CONTINUED
2600 BASHAM-CHRISTENSEN CO TELEV SUPS 546-0835
2604 PAP'S LIQUORS 542-3093
2654 HEYER REALTY 545-3564
2690 PACIFIC ORGAN & PIANO CO 545-8366
2700 NEAL NEON 542-0740
GOUDSWAARD NEAL G 542-0740
2750 SANTA ROSA SWIMMING POOL SERVICE 542-9495
2755 MILLS PATIO COCKTAIL LOUNGE 542-5680
2952 GEHRKE REALTY 545-1691
---DE VERA WAY INTERSECTS
3255 HALL LOWELL H • 545-6351
3270 MILLER'S MERCHANDISE MART 542-6010
MILLER'S BARBER SHOP 542-6010
MILLER ROBT J • 542-6010
3270A SCAMMON HELEN 545-8328
3270B THOMPSON HELEN MRS 544-7882
3320 WAGON WHEEL TAVERN 546-1958
APARTMENTS
A VACANT
B ZUUR THOS L 544-3224
C RIVERA RAFAEL 544-0774
D JOHNSTON ANN MRS
E JAMESON SALLY 544-5529
F VACANT
3333 VACANT
3340 COMSTOCK JOE N 546-6054
3360 SCHANK JEROME W • 545-1643
3366 ROYAL OAKS APTS
1 YOST FRANCIS R
2 JEFFERS ROBT L 542-5904
3 BERGLUND HARVEY M 545-9477
4 MILLS JAMES A 542-5680
5 BAALMAN H M
6 GLEASON LEO J
7 STEVENS FRED D 542-9529
8 CONNICK LOIS D MRS 545-2400
9 PEARSON EDLO C MRS 545-1510
10 JOHNS CLIFFORD R 545-7784
12 VENTURI R
14 SWARTZ FRANK E 546-9184
15 ETTER ROLLAND R 542-6678
16 DAVIS GEORGIA
17 DU COTY MAXINE L
18 HINKLE ROY 544-2189
19 VACANT
20 RIGG RICHD A
21 MATUNA JOSEPH
22 JENS WM L
23 LE BLANC PHILLIP 545-4449
STREET CONTINUED
3375 ANDERSON THOS R
3380 SCHANK JEROME W JR • 546-2533
3391 VACANT
3392 BROWN FRED N PLMB CONTR • 542-3048
3393A WHITLOW LUCILLE 544-1067
3393B RUSS' HOME & GARDEN SHOP GRINDING AND SHARPENING 544-8862
RAMSEY RUSSELL S 544-8862
3395 TURNER JAMES
3400 TRUDELL EARL P 542-2226
3462 VALLEY OF THE MOON REALTY 544-0785
3464 VACANT
3468 LIGHTFOOT WM
3470 WACKFORD FRED 545-3576
3472 DODDS GERALD W
3474 NAIL SHERMAN 545-7991
3476 LARKIN BERNADETTE C MRS • 542-4870
3478 VACANT
3480 VACANT
3482 VACANT
3484 VACANT
3490 RICHARDS FRED J • 542-1458
3498 LINDSAY ANDREW H • 545-9016
3500 MIJLAK LAWRENCE • 544-2429
3524 MARTIN DONALD E • 545-5658
3530A DAWSON FLORENCE M MRS • 545-5088
3530B VACANT
3542 HENDERSON PAUL D • 542-0150
3550 PIERRE AUG A • 545-0338
3552 PIERRE MICHL A • 542-8139
3575 JOURNEY'S END MOBILE PARK 546-1239
3586 ZINGERS MOTEL 545-3606
VELDE LEWIS • 545-3606
3610 FOUNTAIN GROVE RANCH STOCK BREEDER 542-5012
WALTER ROBT H • 542-5012
EVERESTO PABROS 545-8829

22

MENDOTA WAY -FROM NORTE WAY EAST, 1 SOUTH OF GRACE DR

---ZIP CODE 95404
2406 NO RETURN
2407 JOHNSON CEDRIC C
2410 MEADER WENDELL W 544-1544
2414 RATTIGAN JOSEPH A • 542-5454
2415 SWINT RICHD A • 544-4827
2418 BOERNER GENE A •
2419 JORDAN DAVID W JR • 542-3893
2422 SCHMOLL GEO B • 542-1872
2423 CARRINGTON FRANCIS L •
2426 EVART JOHN J • 545-9472
2429 YOUNG CLYDE G • 546-3910

42

MERCED AV -FROM SEBASTOPOL RD NORTH, 1 EAST OF S WRIGHT

---ZIP CODE 95401
1040 AGUILAR RALPH • 545-5061
1044 DE CROFF THEO L • 542-4008
1049 HERBERT EDGAR S • 546-6550
1050 MARSH THOS R • 542-2645

SANTA ROSA SAVINGS AND LOAN ASSOCIATION
HOME LOANS – INSURED SAVINGS
HEAD OFFICE: 835 - 4th STREET, SANTA ROSA PHONE 545-2525
BRANCHES: 702 BROADWAY, SONOMA PHONE 938-8541
325 MAIN STREET, LAKEPORT PHONE 263-5401
999 GRANT AVENUE, NOVATO PHONE 892-2401

MERCED AV--CONTD
1051 NELLIGAN ANITA MRS 545-0350
1053 BASTIAN STANLEY J 546-1218
1055 WESSENDORF RODNEY A 542-1782
1057 LAIN ROYCE A 545-7685
1064 JAHN JULIUS • 546-4301
1111 THILL LLOYD A • 544-0971
1115 MC CLENDEN THURSTON D •
1125 MILLER FRANK E 546-6393
1145 WESTROPE GEO L •
1175 WEBBER GEO J JR • 542-0952

21
MERCIE ST -FROM LORETTA WAY WEST, 1 NORTH OF PINER RD

---ZIP CODE 95401
805 VACANT
811 CABLE LOLLIE MRS 546-1230
817 SCHWEITZER F LESLIE 542-7069
823 KING JOHN M 546-7806
829 HALLMAN BETTY MRS
835 CROWTHER JOSEPH P 546-4859
841 BUCK GERALD 542-9430
847 TURNER JOE 546-4705
853 WILSON EMMA • 545-1433
859 KARLSON GEO W • 546-0267
865 LINN CARL P
871 BROWNING ARCH 546-4893
---CLARE AV INTERSECTS
877 WILBERT NADINE MRS • 545-3589

46
MERVYN AV -FROM 2344 CHANATE RD EAST

---ZIP CODE 95404
517 DAL POGGETTO GENO P • 545-6176
518 CAMOZZI PEARL MRS • 546-1344
526 DIAS JOSEPH C • 546-3345
527 BALICKI EDW • 545-1857
---SLATER INTERSECTS
608 STONE MARGE H •
616 JOHNSON FERN R MRS • 542-6783
619 WOLF JAMES W • 542-3806
620 BERTOLE SAML J • 546-6918
623 RAGAN ELVA MRS • 546-0347
645 MONTAGUE KATH B MRS • 542-0458

31
MESA WAY -FROM GARDNER AV NORTH AND EAST, 1 SOUTH OF ROSE AV

---ZIP CODE 95401
1721 STEWART BILL D • 545-0793
1726 REHM SIMON • 542-7762
1735 FRATI JOSEPH •
1742 GOSELIN HAROLD E •
1749 BACCI ERNIE B • 542-2894
1756 MAYBRUN EDW H • 546-0464
1805 SCHOENBERGER JOSEPH • 546-7045
1816 VAN HOY DONALD W • 545-6047
1823 DELANEY RALPH W • 542-6210
1830 HENDERSON STEPH V •
1839 GONSALVES SILVINO • 542-9531
1844 HAVEN JOEL B • 542-3817
1847 STRAUB HENRY F •
1856 REGO ISABELLE V MRS MRS • 542-5761
1861 TROVATO DOMONIC •
1870 GUASPARI PAUL F • 546-0367
1875 EPPERSON SAM •
1884 MOSS ORION E JR 542-5645
1901 GALLI PETER G •
1912 NELSON MARVIS S • 542-2619
1919 NO RETURN
1926 LIND DONALD M • 546-0542
1933 GREENE GEORGIA M MRS •
1940 TERRY MARJORIE M MRS • 546-0162
---STONY POINT RD INTERSECTS

42
2007 REID RALPH R • 542-4764
2037 VACANT
2057 CLAGG EDNA J MRS 542-2929
2101 KOHLER LLOYD A • 546-1935
2108 ROMAN LEONARD J • 542-7129
2109 SHARPE STEVE E 545-5354
2116 DEHNER WM J • 546-3354
2117 ROGERS JOHN D • 545-5967
2124 DERRICK AMASA J • 546-3370
2125 BARTELL CHARLES D • 546-6892
2132 SCOTT WM A 545-8012
2133 BOEHM PETER W •
2140 ROMERO ENCARNACION MRS • 546-5473
2141 VACANT
2148 INGMAN LILLIAN M MRS • 546-5364
2149 ORE GARY L • 545-1004
---GARDEN AV INTERSECTS

38
METANZAS RD -FROM BENNETT VALLEY RD NORTH, 2 EAST OF VALLEY VIEW DR

31
METAXA CT -FROM WEST AV EAST, 1 SOUTH OF SOUTHWOOD DR

---ZIP CODE 95401
610 GONZALEZ GILBERT M • 545-1630
614 BLACKBURN DAN
615 URRUTIA ALEX • 544-0249
616 MILLER CARL F TRUCKER • 542-3181
631 LOWRY WALDO S • 546-0922

46
MEYERS DR -FROM STEELE LA NORTH, 1 EAST OF FREEWAY

---ZIP CODE 95401
2211 GERACE FRANK L • 545-5726
2214 URSIC SAM • 542-0326
2219 COOMBES STANLEY J • 542-6190
2227 THOLE H EDW • 545-5277
2228 LIENHARD STEPH D 544-7514
2242 LIENHARD GOLDIE J MRS • 542-7539
2245 BEATON VERNA M MRS • 546-6888
2256 JOHNSON RAY I JR • 545-5316
2257 HENRY PAUL G • 545-5413
2268 ESTILL ROBT M • 546-2149
2269 NEVIS IRENE H MRS • 546-4896
---YOUNG DR INTERSECTS
2308 KING FRANCIS N 542-4542
2315 TENTER FORREST L • 542-0789
2322 DAVIDGE ROBT S JR • 545-5999
2323 PASS JOE • 546-5261
2338 FREY PAULINE MRS • 545-1993

PIANO ORGAN HOUSE
MUSIC SCHOOL
1599 CLEVELAND AVENUE, SANTA ROSA
PHONE 542-4546

Consult the CLASSIFIED LISTS of the DIRECTORY
If You Would Find What You Wish to Buy

HALL & SON, INC.
H & C METAL PRODUCTS
Plumbing - Heating - Air Conditioning - Plumbing Supplies - Appliances
3555 Airway Drive, Santa Rosa — 546-3040 — Coddingtown

SANTA ROSA FURNITURE CO. Serta
LOOK FOR THE BILTWELL LABEL
Where Good Furniture Is Not Expensive
MATTRESS and BOX SPRINGS
4th and A Streets, Santa Rosa Phone 545-1901

THOMPSON CLEANERS
BETTY and JESS EZELLE
PHONE 545-4172
4040 MONTGOMERY DRIVE SANTA ROSA

MEYERS DR--CONTD
FREY THEO
2339 SMITH CHARLES P • 546-5002
2340 ZIELKE RICHD H • 545-4494
2341 JOHNSON WALFRED E • 542-1451
2352 MORAN JOSEPH P • 545-4781
2353 WILLIAMSON ROSS A • 542-4688
2365 HOGUE D EMERSON • 542-4780
2366 KUBA FREDK R • 545-4809
2373 DEXTER WM B • 542-4518
2386 TILLMANNSHOFER FREDK K • 542-4735
---ZIP CODE 95405
2387 BACHE ROBT E • 546-1174
---MAJOR DR INTERSECTS
2409 KOLB CLARA E MRS • 545-3832
2410 VACANT
2417 PERKINS HENRY T • 542-6134

40

MICHIGAN DR -FROM WYOMING DR EAST THEN SOUTH, 1 EAST OF SUMMERFIELD RD

1005 RIVARA JAMES L • 545-4391
1006 MAWSON MORRIS M • 544-4654
1010 DOBLE JOHN • 546-3157
1016 DEVITT RICHD M • 545-7570
1019 WALKER WM L • 546-1727
WALKER WM R
1020 NIEBLAS VICTOR • 542-7990
1023 CANEVARI NORMAN E • 545-0494
1028 RACE WM B • 545-0817
1034 SMITHSON DONALD E • 542-3524
1035 SEPULVEDA MICHL L • 542-3902
1042 O'LEARY WM H • 546-1067
1056 WOODHOUSE ROY E • 546-8086
1102 KRONEN BERTRAM • 545-1597
1103 COMSTOCK CHARLES F JR • 546-0691
1104 CLEMENTS NADINE L MRS • 545-0344
1105 STAHL ELMER D
1108 BRUMMETT HOWARD L •

30

MIDDLE RINCON RD -FROM SONOMA HWY NORTH, 1 EAST OF ACACIA LA

55 CARTER'S RINCON VALLEY FEEDS 539-0878
62 RINCON VALLEY BARBER SHOP 539-1853
BASCOM HOWARD E • 539-1853
REAR VACANT
74 SERGENT AGNES I MRS • 539-1745
77 LICHTENBERGER LEONARD R • 539-0826
88 YOUTH CENTER RECREATION BLDG
88½ VACANT
91 RINCON VALLEY FIRE DEPT 539-1800
96 MC KILLOP NORMAN • 539-3186
102 DIEDERICHS ALPHONS G • 539-6997
114 BARNES CECIL J • 539-0961
117 KOPRIVA PETER F • 539-1641
120 NO RETURN
123 BROWNING ETTA MRS • 539-4113
131 THOMPSON CHARLES • 539-0156
134 ACQUISTAPACE MELVIN J • 539-3166
152 LATINA MAURICE M •
155 GILL PHILIP L JR • 539-9457
166 MC CLONE JOHN G • 539-0759
169 GROOM MARY J MRS • 539-0234
174 SIMPTON FRANKLIN G • 539-2339
180 VACANT
182 DURBIN KEITH P • 539-9489
198 PINOLI NORRIS L • 539-1915
200 OGBURN SHERWOOD R • 539-6894
200½ OGBURN FRANK R • 539-6894
218 DORSETT CLARENCE W • 539-6116
222 VACANT
228 YOKA GEO M • 539-2063
235 DEKENO GLEN A • 539-4473
237 MC KENNEY THEADA MRS • 539-2731
242 WILSON HUGH E • 539-2544
243 HALE MELVIN A • 539-9427
247 GRAHAM MELVIN L • 539-4543
255 NO RETURN
290 BEARE MURNA M MRS • 539-1198
---HANSON DR BEGINS
294 VACANT
296 IRBY FLOYD J 539-3438
---SPEERS RD BEGINS
299 CARR CLIFFORD M • 539-2955
300 KRISCHANO VERNON G • 539-0651
---BENJAMINS RD INTERSECTS
307 JAMES KENNETH A • 539-4398
515 SNIDER LIMON B • 539-3083
516 VACANT
528 HITCHCOCK ROLLAND B •
540 RHODES CHESTER G • 539-3667
551 FISHER ROBT C • 539-0754
---RINCONADA BEGINS
562 INGEBRITSON THORVALD • 539-3672
565 BARSI MARIO F • 539-4270
584 VACANT
585 VACANT
589 SCHAFER ELEANOR MRS • 539-9570
608 LOUSTAUNAU IMOGENE MRS • 539-1784
626 BROWNSON VERNON C • 539-1784
632 RICH THOS R
635 TOTH STEVEN W • 539-3774
642 SENECHAL FRIEDA K MRS • 539-0295
656 HOBBS HENRY E • 539-1560
670 PRIMLISCH BERNARD J • 539-0632
677 DIX CHARLES E • 539-9523
683 BRADFORD ERNEST H 539-3415
684 DANIELS LOLA I MRS • 539-4050
698 FARRIMOND HENRY F •
701 MONTECITO SHOPPING CENTER
482 MC CALEESE REALTY 539-4619
585 SPORTSMAN THE TAVERN 539-9651
587 VACANT
589 MONTECITO BARBERS 539-2306
593 DON'S RADIO & TV SLS & SERV 539-0810

Bishop Hansel FORD
FOR FORDS CALL: 542-0620
SERVICE 421 "B" STREET
SALES 430 "A" STREET
SANTA ROSA
"Value Thru Volume"
BISHOP HANSEL LEASING INC.

REDWOOD EMPIRE
ADJUSTMENT BUREAU
1030 2nd Street Collections Phone 546-2700

MIDDLE RINCON RD--CONTD
MONTECITO SHOPPING CENTER
--CONTD

599 NORTH COAST LAND & INSURANCE ASSOCIATES 539-1516
REDWOOD ENTERPRISES BLDG CONTRS 539-9657
754 LA TIENDA GIFTS & CARDS 539-9782
760 TUSAN'S DEPARTMENT STORE 539-5431
761 IRELAND CLEANERS 539-3942
763 RANCHO MONTECITC HARDWARE 539-4971
773 MONTECITO HAIRDRESSING SALON 539-7035
775 SONOMA ENGINEERING & RESEARCH 539-2702
777 C & H SPEED WASH
779 MATADOR RESTAURANT 539-8610
799 ROGER'S DRIVE-IN RESTR 539-1664
STREET CONTINUED
716 CARPENTER WM J 539-0406
744 HUTTON VIOLA G MRS • 539-2388
765 VACANT
776 ORR WM L 539-2357
879 KROUSE ETHEL MRS
---SUNSHINE AV BEGINS
881 GARRISON HAZEL L MRS 539-9177
883 VACANT
884 SIMMONS MAX L • 539-9536
885 HARDER CLIFFORD J 539-1446
887 VACANT
888 LINEBARGER WILLARD S • 539-2532
889 PERRY PEGGY L MRS 539-1324
891 JONES MARION J MRS 539-1986
892 VACANT
893 VACANT
896 HUMBLE VERNON G •
897 NO RETURN
912 WHEELER JOSEPHINE MRS • 539-2725
915 VACANT
916 WINSTEAD NEWALL 539-3110
920 SANTY FRANK G • 539-4293
924 BROWN DARRELL V
927 CARLYLE NANCY • 539-7818
928 HASKINS DARRELL G • 539-1304
931 FISH HOWARD H • 539-0879
REAR FISH LILA J MRS 539-0822
939 GOSS LLOYD A • 539-0979
947 MARTIN MANUEL S • 539-2929
950 RINCON VALLEY JUNICR HIGH SCHOOL 539-2171
965 WAITS ROGER R • 539-3049
977 COLLINS CALVIN H •
987 PULOS THOS J • 539-3612
999 ANDRE AVIS F MRS • 539-0715

26

MIDWAY DR -FROM SONCMA AV NORTH AND WEST, 1 SOUTH OF MONTGOMERY DR

---ZIP CCDE 95405

1806 WHITE DAVID F • 542-5493
1811 JEDWILL FREDK W • 546-7129
1812 NELSON MARGT MRS • 546-3423
1815 KARSTEN LILLIAN G MRS • 544-1683
1818 SCURACHIO ANTHONY B • 542-0114
1819 STAGGERS HARRY • 544-1480
1823 MARTIN PAUL M • 545-0784
1824 HEINE BERNIECE L MRS • 542-3827
1829 RICCI GEO L • 546-1677
---SANTA MONICA CT BEGINS
---PEORIA CT BEGINS
1903 DODGE DAVID H • 545-7372
1907 REHBERG RAY C • 542-2308
1911 CHOTEJEW MICHL • 546-4957
1915 BERRY J EDW • 546-8693
1916 HAUFF ROBT D 545-8633
1919 SMITH ROBT K • 542-6589
---SHORTT RD INTERSECTS
1920 BONE MAE MRS • 542-0717
2004 BOLEY JOHN A • 542-5787
2005 VACANT
2012 BUGNONE SARAH MRS • 545-2019
2013 LEIPERT WAYNE T 545-3041
2020 PETERSON WALTER G 544-3382
2021 DELLA MAGGIORA EUG • 546-0796
2028 GEISERT ALICE W MRS • 545-1521
2029 ROTH MARIA MRS • 544-3898
2034 COATS AUGUSTA M MRS • 546-3985
2035 IANNUZZI VINCENT A • 546-2276
2106 EVES LILLIAN J MRS • 542-7156
2107 BABCOCK VERA MRS • 542-6025
2114 ALEXANDER MINNIE P MRS • 545-9595
2115 GERMANETTI ANTHONY • 546-9402
2122 FANUCCHI RICHD 542-7039
2123 HILL ROBT C • 546-0590
2130 GRAVELINE FRANCIS E • 546-0574
2131 AGUILAR JOE N
2138 HAGERMAN EVELYN G MRS • 542-6281
2139 HEROLD C T • 545-3924
2208 HOGREFE KATHARINA M MRS • 545-0592
2209 DUDEK WALTER L • 545-2135
2216 GARBER JESSE H • 545-6422
2217 CROWE ROBT D 542-7332
2224 JOHNSTON THOS • 545-8927
2225 MARKOVICH JOHN • 542-2614
2232 RUTTAN ROBT • 542-5972
2233 HELBERG WM T • 545-4503
---FARMERS LA INTERSECTS
2300 DATE LINE SHOP WOMENS CLO 544-1923
2306 VILLAGE LAUNDEREZE THE 545-5571
2310 MONTGCMERY BARBER SHOP 546-2785
2320 GARTIN'S MONTGCMERY VILLAGE CLEANERS 545-2496
2322 SUD-N SERVICE LNDRY 542-4960
2330 HENDERSON'S PHARMACY 545-7500
---VILLAGE CT INTERSECTS

MEAD CLARK LUMBER COMPANY, Inc.
THIRD AND WILSON STREET, SANTA ROSA
Your Home Owned Yard
Free Delivery to 50 Miles
PHONE 542-4141

SANTA ROSA TELEPHONE SECRETARIAL SERVICE
PERSONALIZED ANSWERING
3706 MONTGOMERY DR., P.O. BOX 672, SANTA ROSA PHONE 542-3112

INSURED SAVINGS — HOME LOANS
Summit Savings AND LOAN ASSOCIATION
715 Hahman Drive, Montgomery Village Phone 546-0544
614 Fourth Street, Downtown Branch Phone 545-0680
119 North Main Street, Sebastopol Phone 823-7411
3300 Jefferson Street, Napa Phone 255-3310

MIDWAY DR--CONTD
2400 SADDLE 'N' SIRLOIN RESTR
542-0975
2410 MEN'S FINE TAILORING 542-0142
2418 BEAU MONDE WIG SHOP 546-9633
2421 VACANT
2424 VILLAGE COIN SHOP
NUMISMATISTS 544-1621

35
---HAHMAN RD INTERSECTS
2501 VACANT
2508 DESIDERI ILIO L • 546-6324
2509 VACANT
2516 GONDOLA CHARLES V • 542-3188
2517 SASSO FRANK • 545-4995
2524 PHILLIPS N VAL • 545-5732
2525 FERGUSON VELMA F MRS •
542-4191
2600 DEATHERAGE GEO E • 542-4598
2603 NEYMAN BOB J •
2610 KOCALIS ELIZA MRS • 546-4628
2611 SILVA MAE A MRS • 546-4359
2618 CHASTIN GEO 542-6270
2619 HODGES IRENE • 542-6286
2626 PENN WM H 544-1813
2627 EDMUNDS MATHILDE G MRS •
545-3875
2706 ROSSI CLAUDIA N MRS • 541-048
2707 BRAINERD THEATRICAL AGENCY
542-0177
BRAINERD ROY M •
2714 DRAKE JOHN A •
2715 BYNON MELBOURNE D • 542-0276
2728 ROGERS WILMOT P • 542-1310
2729 CAMOZZI ANTHONY J •
2736 BOHN JAMES •
2737 VOGEL ORELLA M MRS • 545-5189
2808 MARCATOS FRANK A • 546-7929
2809 HEDDEN R WAYNE • 545-4618
2817 WILLIAMS ROBT G • 542-3680
2818 BURR CHARLES A • 542-5097
2824 MAC DONALD DORIS E MRS •
545-3995
2825 MC GEE MARGT M MRS • 542-3783
2830 CUNNINGHAN K C
2833 VACANT
---FRANQUETTE AV INTERSECTS
2911 RICHEY CHARLES L • 545-2425
2914 SWANETS ARTH R • 545-6424
2927 VACANT
2928 STIG ARNE G •
2931 DELSMAN JOHN W • 544-2833
2932 HENRY PHILIP A • 545-3432
3001 VACANT
3002 UNSWORTH GILES S • 545-3206
3015 KENISTON KENNETH R • 546-2148
3016 VACANT
3029 HONZIK CHARLES J • 544-3064
3030 BRAMHALL RUTH A MRS •
542-7489
3037 SCHENKENBERGER SAM • 542-8642
3044 BARBER ELMER L JR • 542-7064
3101 EBEL FREDK • 544-6047
3106 WARD WM
3113 STURGEON ADA W MRS 544-2899
3127 LOOMIS SIDNEY E •
3134 COOK CHARLES C • 542-1521
3141 CORRIGAN LILIAN B MRS •
544-0825
3148 CARTER JEANNE M MRS •
546-1299
3153 VACANT
3200 POULSEN WM H • 546-4883
3209 WERTZ HENRY H • 545-6627
3214 CAUFMAN JIM
3221 REED FRANK
3228 BARNES LA VERNE C • 545-1905
3237 BOX DANL B • 546-1816
3242 ROGERS JAMES L • 546-7587

40
---YULUPA AV INTERSECTS
3300 BREY WM G • 545-2683
3329 SHIRRELL RCBT E • 545-6546
3330 WIDDESS PAUL M • 544-4253
3333 HINKLE EDW B 542-2661
3350 JORDAN LORING K • 545-3854
3400 BASTONI MARIO S • 546-3208
3425 CHAPMAN EARL H • 545-3514
3450 REINKING CHARLES W • 545-5794
3500 RUSSELL JOHN E • 545-8435
3520 NO RETURN
3531 BERTRAM WM S • 546-8531
3535 HEDGPETH THERON L •
3545 SIRI THEO H • 542-6438
3555 BENSON CLYTIE MRS • 546-2190
3580 MONROE JAMES C 546-4759
3585 DESTRUEL JEAN E • 546-1139
3625 NORMAN FRANK W • 545-5453
3626 CORNISH ALLEN D • 545-0295
3637 GEARY WM E • 546-3648
3638 GUDAITIS BERNARD V • 545-2604
3645 EPIDENDIO DONALD D CEMENT
CONTR • 542-0412
---MAGOWAN DR INTERSECTS

42
MILES AV -FROM S WRIGHT EAST, 3
SOUTH OF SEBASTOPOL RD

---ZIP CODE 95401
4190 VACANT
4191 CLARK RICHD A • 542-8143
4195 GROSSI BRUNO • 545-7274
4200 GROSSI SILVIO • 542-3899
4201A PALMER CAPTOLA B MRS
546-4497
4207 BUTLER JESSE L • 545-9405
4209 CRAWFORD FORREST C • 544-5731
4212 JACK JAMES K • 546-6201
4213 PARKER MILTON F • 546-0733
4214 GASCO MARY MRS • 542-2119
4218 GREEN BESSIE MRS • 542-3190
4219 BARTON OLIVER J • 544-1296
4221 JACO JOHN C
4228 WEATHERMAN RUBY L MRS
544-3837
4230 TOBON ANTHONY L 542-8026
4235 BRCCHUE PHILLIP • 542-2743
4236 BACON C O • 544-0358
4239 BROCHUE PHILLIP JR • 544-4768
4242 BROESSEL ALBERT H • 542-8342
4243 ROTHACKER DONALD
4244 BEEBE EVELYN B MRS •

EMPIRE COLLEGE OF COMMERCE
MARY M. THURMAN — ADMINISTRATOR
COMPLETE BUSINESS COURSES APPROVED FOR VETERANS
37 OLD COURT HOUSE SQUARE, SANTA ROSA PHONE 542-7634

"SPURGE" HENDERSON BAIL BONDS
LOW RATES OPEN 24 HOURS FAST SERVICE
408 Santa Rosa Avenue, Santa Rosa Phone 542-7050

MILES AV--CONTD
4247 FORD EMMA MRS • 542-6560
4249 SMITH JASPER E TRUCKER •
---LLOYD AV INTERSECTS
4315 CARTER DON S • 546-9473
4361 SAGER FRANKLIN D • 546-5231
4400 VACANT
4401 WILLIAMS RAY S •
4404 NO RETURN
4411 TAAN FELIX M • 546-0148
4414 FURTCH FRANK • 545-2390
4423 UDARBE DANL U •
4424 SCOTT R A REV •
4434 HOLCOMB DOUGLAS •
---EVA AV INTERSECTS
4444 CAMPBELL JAMES • 545-8793
4451 VAILES HAROLD F • 542-7701
4454 DIGGS JOHN W JR GENL BLDG CONTR • 542-1596
4455 BUTLER CLAYTON H •

34

MILL ST -FROM 500 SANTA ROSA AV EAST

---ZIP CODE 95404
617 LESBILLE HELEN R MRS •
619 SHELTON WESLEY D 542-5939
621 KNOWLDEN ARCHIE C • 542-1701
624 TERZAGHI ANGELC
625 HOWARD ANNA J MRS • 545-1135
628 JENKINS STANLEY E • 542-1747
629 VACANT
632 LOPEZ LALLY MRS
635 RAPALYEA ROY R • 542-3263
636 ROMERO G E MRS 545-5725
640 BREAZEALE DAVID W 542-6460
641 VACANT
643 VACANT
644 FRATI CEASAR H • 542-4924
646 DAVIS JOHN P 546-4300
648 ROCHESTER WM
649 SAVORY MAGGIE M MRS • 542-3480
650 MC GOVERN GRACE P MRS 542-1349
651 INGRAM ALBERT J • 544-7223
652 CRAIG RUTH H
654 BAUDAU MABEL J MRS • 546-1848
659 O'BEAR CHARLES W • 542-3914
663 SPANGLER MARY E MRS • 544-4491
---BROWN ST INTERSECTS
700 VACANT
707 VACANT
709 ROMANO FRANK •
711 CAMPBELL GERTRUDE MRS
712 VACANT
713 AYER MYRTLE E MRS • 542-3570
716 LEWIS JOHN D 544-6294
717 RUSSELL ARTH • 546-3009
720 BECHTOL LEONARD
721 NYSTRCM ENID • 545-0436
724 FOSTER FRANK N 544-4546
725 HURD TOM 545-4363
728 MC LAUGHLIN PETER J • 544-8455
729 HANSON ROBT J
730 HAWES GERALD • 542-2045
731 DARBEY MILTON E • 542-1976
737 PROVOST EDITH M MRS • 545-6598
740 LAZZARINI LEON N 544-6785
741 HEATLY MARY E MRS • 545-6698
744 ZUVER MAY N MRS • 546-0743
745 BALDOCCHI CLARA E MRS • 545-6896
747 MILLER ESTHER MRS • 546-0639
748 LINDLEY BEULAH MRS • 545-3107
749 SCHUSTER MICHL • 545-6799
750 VACANT
752 SPENCER ELLIS L • 546-5075
759 FREIRICH MARTHA J • 546-1976
760 BARTLING FLOYD J
764 HEGARDT LILLIAN MRS
767 KIRK CALVIN K • 542-8230

51

MILLER RD -FROM PETALUMA RD SOUTH, 1 SOUTH OF YOLANDA AV

---ZIP CODE 95404

36

MILTON ST -FROM PETALUMA HILL RD EAST, 4 SOUTH OF BENNETT RD

---ZIP CODE 95404
610 VACANT
612 VACANT
611 REED NETTIE MRS
628 BROWN MARGT H MRS 545-6992
630 BAKER KAY MRS
632 ADILA JOHN
634 VACANT
---RUTLEDGE AV INTERSECTS
721 WILLIAMSON GEO A 546-9628
724 AREHART ALVA E
726 BREWSTER JOELLA
727 NICHOLSON JAMES E • 544-3417
728 VACANT
730 COLLINS NELSON O • 542-6899
735 LACOUNT SUE MRS
---GRAND AV INTERSECTS
831 COWES ADDIE MRS • 544-0676
843 JACKSON WM
844 STARK JOHN B
846 MILLER MARVIN K 546-9715
---DE TURK AV INTERSECTS
905 VANIBULS HAYWARD C 544-2686
912 VACANT
914 VACANT
925 MITCHELL ROY W • 546-4458
930 VACANT
940 VACANT

38

MIMOSA ST -FROM TACHEVAH DR SOUTH, 1 WEST OF YULUPA AV

---ZIP CODE 95405
2414 SHUBIN JAMES W • 546-2779
2417 BOWMAN JOAN V • 545-8931
2418 HUNTER DAVID
2421 HALL JAMES W • 546-0220
2422 BARTELS WM G • 542-3746
2425 NORBERG ALBERT L • 545-3643
---COMPADRE ST INTERSECTS
2426 BARROW MEYRL E • 546-5106
2429 SCHUPBACH NORMAN M • 545-7779
2430 PEREZ THOS •
2512 TUCKER CHARLOTTE J MRS • 542-4265
2515 MAY MICHL H • 545-8101
2516 HENDRIX JAMES 544-2955
2519 COLGAN PATRICIA A
2520 BRADY RICHD K • 545-8683
2523 PERI FRED • 545-8072
2524 COTTER DANL S • 545-1735
2527 VACANT
2528 LATTU EINO • 546-0199
2531 VAUGHN EUG A • 544-7889
2532 PURCELL ROBT R •
2534 RUSSELL ROSS M • 544-1809

TALMADGE "BABE" WOOD CO.
"The Home of Friendly Service Since 1927"
CADILLAC—PONTIAC—TEMPEST—FIREBIRD
505 Mendocino Avenue, Santa Rosa 545-2232

Who Sells It?
Is Answered by the Classified Business Lists in this Directory

SANTA ROSA SAVINGS AND LOAN ASSOCIATION
HOME LOANS – INSURED SAVINGS
HEAD OFFICE: 835 - 4th STREET, SANTA ROSA — PHONE 545-2525
BRANCHES: 702 BROADWAY, SONOMA — PHONE 938-8541
325 MAIN STREET, LAKEPORT — PHONE 263 5401
999 GRANT AVENUE, NOVATO — PHONE 892-2401

More goods are bought and sold through the Classified Business Lists of the Directory than by any other medium on earth.

HAMILTON SALES CO.
New and Used Building Materials — Plumbing Fixtures and Supplies
COME AND SEE OUR COMPLETE LINE
4241 Santa Rosa Avenue, Santa Rosa Phone 546-7666

MIMOSA ST--CONTD
2538 STORM ALF H • 545-2608
2608 GAINSBOURGH CINDEE K 545-7312
2612 BRANDT HENRY P • 545-4367
2615 MACKIE ROBT W JR • 546-5416
2616 VAN-SKIKE JOHN T • 545-1350
2619 ROGERS EDW M JR • 545-6036
2620 CLOSE EARNEST A • 546-1408

18
MIRALOMA DR -FROM BUENA VISTA DR NORTH

---ZIP CODE 95404
3319 GETGTEN J ROBT •
3333 ASBRA ANDREW F • 544-4438
3340 CUMMINGS BEN H • 542-4276
3351 HUTCHINSON WILBUR E • 542-1796
3358 CODDING HUGH B • 542-1027
3363 THOMAS ERNEST R •

30
MISSION BLVD -FRCM MONTECITO BLVD SOUTH, 2 WEST OF MIDDLE RINCON RD

---ZIP CODE 95405
1969 NO RETURN
1972 COOPER HENRY C JR • 539-3002
1973 GASKINS ROBT D • 539-1126
1976 SMITH CHARLES L • 539-4106
1977 FORD JERRY A 539-4938
1980 JOHNSON HAROLD H •
1981 SMITH CLARENCE C • 539-2997
2013 MATEO FRANK •
2014 RETTINHOUSE CHARLES W • 539-9443
2017 VACANT
2018 SPENCER DONALD W 539-4882
2020 ARGRAVES ROBT R REV
2021 PATYK WALTER F 539-2833
2022 GRAVES ROBT A JR REV 539-9078
2025 MOSES LESTER • 539-4676
2026 CRIBBINS DONALD
2029 VACANT
2030 SIBERT GEO E •
2033 COOPER ESTHER J MRS • 539-0436
2037 KOSTER DEANNA J • 539-1047
2111 SAMPSCN DONALD M
2112 KOCH DAVID •
2115 KIRKLAND WM E • 539-0535
2116 SWEET BRUCE
2119 WOOTTON RICHENS L •
2120 VACANT
2123 DUER WILMER E • 539-0888
2124 CHESTNUT DAN W
2127 STOWELL DONALD B REV • 539-2190
2128 DCTY ROY S • 539-1557
2131 ROCHE THOS V • 539-4091
2132 VACANT
2135 PENDERGRASS LAWRENCE F • 539-0138
2136 VACANT
2139 DUNK S ARTH • 539-2784
2143 VACANT
2212 JONES VILAS A • 539-2247
JONES JOHN
2213 MILLER HERMAN 539-3377
2216 FRANCONE ARNOLD R • 539-1541
2217 CUMMINGS FRED A 539-9273
2221 PHILLIPS DONEL E
2225 PALEN JOSEPH A 539-1370
2229 COOLEY JOHN N
2236 EVANS EMRIS L • 539-1163
2240 MENEFEE JAMES • 539-2586
2244 FRANCISCO RACHEL M MRS 539-9407
2246 ROMANI FRANK J 539-3706

21
MODOC DR -FROM BUTTE DR SOUTH, 1 WEST OF HARDIE'S LA

---ZIP CODE 95401
1010 MC CLISH BARRY
1011 OCCHIPINTI WM J • 546-6794
1015 MC CLISH VERNAL M • 542-7839
1016 SPALETTA WM J • 545-0508
1020 PIERCE DON L 544-8551
1024 SOUDAN EARLE G •
1025 THURMAN RUTH MRS
1028 ELMORE KEN •
1032 CLARK RUSSELL L • 545-3701
1033 LANDON JAMES P • 546-7203
1036 HUNT WM E • 542-6599
1040 NOSHKIN WM • 544-0369
1044 HUCKE WALTER S JR • 546-0426
1103 HANSEL ROGER A • 546-2451
1118 BODEN WALTER O 546-0651

21
MOHAWK DR -FROM 2 EAST OF CHEROKEE WEST, 3 NORTH OF STEELE LA

---ZIP CODE 95401
2570 NO RETURN
2571 MULANIX GARY D
2572 VACANT
2574 VACANT
2576 VACANT
2583 FURR RICHD
2585 VACANT
---APACHE ST INTERSECTS
2614 HOUGHTON GROVER
2615 BROOKS JOHN W •
2619 VACANT
2620 ROSS CHARLES R • 544-0800
2623 KING HAROLD W
2624 LAZAR REBECCA
2627 VACANT
2631 MUNINGER RICHD
2632 HOYT WM H 544-5445
2635 JAMES ROBT E • 546-4870
2636 SENINI BRUNO • 544-0440
2640 ALLENDER WM F • 542-7171
2644 VACANT
2648 STEVENS MIKI J •
2652 MICHAEL FRANCIS M • 542-4185
2715 THCMPSON TOM B •
2719 ORR RODNEY L • 546-6284
2722 O'HANLON ANTHONY K
---SIOUX ST INTERSECTS
2723 MEFFLEY JAMES A • 546-3629
2726 WHITE EDWIN J • 542-1670
2727 MAUDLIN CHARLES D • 544-6839
2730 MUELRATH KENNETH R • 545-1730
2731 STOUT DONALD E • 544-4639
2734 VACANT
2735 KEEVER DOROTHEA MRS 546-7104
2738 VACANT
2739 VACANT
2740 VACANT
2742 BRADLEY BETTE R MRS
2743 RIVERA JOSE A •
2746 VACANT

MOHAWK DR--CONTD
2747 CRAIN HENRY W • 542-8168
2751 VACANT
2755 VACANT
2759 DE BACA CLIFFORD E 546-9795
2808 CORRIGAN KENNETH E • 546-4716
2812 VACANT
2816 PRAT LAWRENCE E • 542-8317
2820 VACANT

21
MONO DR -FROM HARDIE'S LA TO BUTTE DR NORTH OF STEELE LA

---ZIP CODE 95401
3013 MAC DONALD JAMES R •
3017 MOLSBERRY ROBT • 546-7475
3021 REINE ROY • 542-3162
3024 MOLSBERRY TIMOTHY J • 544-0504
3025 MORRIS FRANK P 545-0288
3028 STRUCKMAN JAMES
3029 COMMERFORD STAN J • 542-5652
3033 HEIDEBRINK CLARENCE A • 542-2781
3037 DOWNEN ERVIN L • 546-7879
3042 TAIT THOS L 546-4095
3046 KRUMINS VIKTORS J • 542-9429

16
MONROE CT -FROM 15TH ST NORTH, 1 WEST OF MC DONALD AV

---ZIP CODE 95404
1117 CANBY ROBT JR 545-8413
1118 THOMSON ALLEN M JR • 542-4541
1124 VACANT

14
MONROE ST -FROM COLLEGE AV NORTH, 2 EAST OF NORTH

---ZIP CODE 95404
601 LANNEY DOROTHY
611 RICKLEY MICHL
617 FINLEY G M • 542-5362
618 ESTENSON PAUL
621 WORDEN GRANDIN W • 542-4063
622 PIERCE EDITH MRS 542-3661
626 NEWBERRY CLARENCE S • 545-5373
629 DAW JAMES M • 542-4767
---12TH ST INTERSECTS
701 SMITH RAY JR • 542-3137
701A HOOVER ISABELLE MRS 542-3137
702 VACANT
706 JENKS SARA E • 542-7595
CLEVELAND FLORENCE MRS
707 VACANT
710 MURRAY NEVA M MRS • 545-4654
711 HAINES CARRIE E MRS • 542-4355
712 DITRICK HAROLD N 546-8093
717 MECHAU LESTER M 542-0441
719 GUNNELS LE ROY C • 546-7987
724 CONDIT DAVID G • 542-6180
725 KING MARY T MRS • 542-0641
---13TH ST INTERSECTS
801 MAGILL MABEL E MRS • 542-1960
804 HUEY WM H 544-3997
808 BRUHN HELMUTH 542-0906
809 HENRY HENRY L JR GENL BLDG CONTR • 542-3830
812 BOLCE LE ROY •
817 SHARP ALEC D • 545-3791
818 BRADLEY ROLAND E • 542-4768
822 REYNOLDS CHARLES R • 545-3558
823 KENNEDY ETHEL MRS • 546-1013
824 THOMPSON MARJORIE MRS
827 RIDLEY NORREDEN A • 542-0953
---14TH ST INTERSECTS
900 NETTLE AGNES MRS 542-4597
901 NO RETURN
902 HALBERT JANET 545-1878
904 HARDIN ESTELLE H MRS 542-0539
906 WEYHE EUGENIA A MRS 542-8728
909 HINKLE DONALD L
911 CHURCHILL RICHD F 544-6146
915 SCOTT JACK W 542-8309
916 CLAPP BEN M • 545-7717
917 HENDRICKSON JAMES E 544-1989
919 RUSHO CHARLES E • 542-0145
921 STEWART STANLEY B • 546-3151

16
---15TH ST INTERSECTS
1205 BARKAS TOM A • 545-2928
1209 ROUNDY FRANK I 545-2332
1213 RICHARDSON MARION H MRS • 545-7243
1217 MC COMB GERALDINE W MRS • 545-2621
1221 DUE FRED W • 542-4250
1225 MORABITO EUG N • 546-5557
1226 CHANDLER JACK • 546-0884
1229 CLIFTON CLAY C •
1230 STENSGARD HAROLD A 545-6579
1233 STAATS HARLAN H • 546-3426
1237 SWANETS JESSIE MRS • 545-5140
---PACIFIC AV INTERSECTS
1401 VOIGT OTTO
1409 CONNORS BENJ P
1410 FINLEY PERRY E • 542-2483
1417 HOLLAND ALF L • 546-3822
1420 BUDAEFF EILEEN MRS 546-7971
1425 ANDREW LINDA MRS 544-2988
1430 FURBUSH MAE M MRS • 542-1296
1433 TENTER BERTHA MRS • 546-3725
1441 BARNES WALTER C • 545-7839
1444 LUEBOU DONALD L • 545-3866
1449 HAGERMAN LYLE R 544-0474
1452 CROWLEY MICHL D 546-0325
1505 ANDERSON EDW E
1506 ANDERTON ARTH 546-0256
1510 VACANT
1513 KIBBISH LAILA A 542-0557
1514 KELLEY MERNE
1521 OLSEN ALRAE • 545-7842
1529 PAPERA OLIVER A • 545-3093
1537 MIRAMONTEZ RITA M MRS
1545 GIANNINI FRANK A
---FRANKLIN AV INTERSECTS

41
MONTANA RD -FROM SONOMA HWY NORTH, 3 EAST LAS ALAMOS RD

---ZIP CODE 95405

22
MONTECITO AV -FROM END OF PACIFIC AV NORTHEAST

---ZIP CODE 95404
1900 GIBSON PERLE L MRS 545-4991
1901 TURNER KENNETH R 542-6638
1910 PENNINGTON ETHEL 542-5855
1920 ROWE ETHEL MRS 542-7451
1933 JAGGER WM M • 542-2915
1940 HALL GILBERT D • 545-1981
1941 JOHNSON HOWARD F • 542-5930
1949 OLSON WARREN E • 546-7977
---EL RANCHO WAY INTERSECTS
2007 POPE BENJ W • 542-1014
2012 CORNIOLA M ROSE MRS • 546-8607
2015 MOREHOUSE OTIS M • 542-6879
2018 FERGUSON ELIZ M MRS • 546-1660
2024 MOORE F DRYDEN • 542-2245
2030 LA HAYE MARY M • 545-3850
2033 MC HENRY ROBT C • 545-3329
2036 VACANT
2039 JEROME WM E • 544-6351
2042 NUNN LEON H • 545-4375
2045 REINERO JOHN B • 544-3422

Redwood Empire Press
FOR YOUR PRINTING NEEDS
431 SECOND STREET, SANTA ROSA PHONE 546-1987

Where To Buy?
Consult the Classified Business Lists In This Directory

GEORGE L. RICHARD-Realtor
Homes — Farms — Ranches — Income Property Management
"MULTIPLE LISTINGS"
2794 4th Street, Santa Rosa Phone 542-3207

MONTECITO AV--CONTD
2048 BOTTENELLI THERESA MRS 546-2346
2054 POHLEY OLIVE E MRS • 545-6644
2104 CONKLING JENNIE E • 545-6981
2109 GOODAN ROBT L • 545-5775
---PARSONS DR BEGINS
2110 VACANT
2115 HENRY ELDON L • 546-0601
2116 MC DUFFIE ELBERT S 545-1127
2122 PODSTATA BEULAH R MRS • 545-2449
2127 MURPHY HARRY T • 546-0865
2128 DUNCAN ELLEN E MRS • 546-1081
2134 SAARE ARMOND H • 545-4226
2140 ZABOR A VICTORIA MRS • 546-4831
2146 HATCH EMMA MRS • 545-2742
2152 KENNEDY ROBT I • 545-7000
2159 FECHTER JANICE
2165 HIGGINS EFFIE G MRS • 546-6022
2202 NOE LOUISE C MRS • 545-2645
2210 BRANT JAMES J • 545-0674
2211 BELL JEROME B • 542-0584
2218 ABRAHAM JOHN H • 545-3993
2230 MORANDA ALLIE J • 545-2547
2235 SARRIS GEO L JR • 542-3259
2238 BRENNAN GEO H • 545-7138
2244 INTEMANN HERMANN H • 542-7154
2250 GEORGE WM C • 542-6827

18

---JEWELL DR BEGINS
2500 PARSONS WILMER P • 546-1605
---NORTE WAY INTERSECTS
2727 STEGEMAN WILSON • 545-4835
2730 CANTRELL JIM
2927 FORSYTH NORTON A • 542-3218
REAR DINWIDDIE ROGER L 542-3218
2949 SORKNESS FRED J • 545-7810
2950 PARSONS LOUISE • 542-0893
3233 ROBERTSON ARMAND J • 545-4574
3251 MAHAN LINCCLN F • 545-3146
3270 KELLEY LUCILLE MRS • 542-5380
3310 TRIONE HENRY F • 545-2532
3315 BALLARD MURRAY L • 546-2924
3325 SHEPARD ANDREW J • 542-3100
3333 ROMERO JOHN • 546-0315
3383 RASCHE GLENN E • 542-5491
3395 BOURDY ANDRE J 545-7664
3400 LIST FRANK V • 545-1859
3420 BECHTEL PETER H 546-5994
3667 TROMBETTA ALESSANDRO • 542-0605
3675 RAPP MARJORIE(MRS • 545-4470
3678 BARLOW W LELAND • 542-5755
3680 ROMERO ANTHONY J • 545-7199
3699 MAHER LEO T REV •
3699A NIERI DOLORES A MRS 546-3007
3701 KOFORD EDW T • 545-7293
3713 LUCE REY V • 546-7037
3715 SHEA JACK F • 545-8060
3721 PEDGRIFT JAMES E 544-4635
3727 DUNN JOHN S •
3737 LEVINGER LELAND L • 546-3625
3789 PEDERSEN FRED J JR • 542-2126
3819 HINES LEONARD W • 542-0299
3850 SWENSON ALAN D •
3852 BROWNSCOMBE THCS M • 542-5657
3950 MC CLELLAND JOSEPH S 546-9303
3974 NEUMAN MARGT
3980 NO RETURN
3990 WILSON SCOTT P • 542-0139
3990A MURPHY DOUGLAS
4000 HUCKLEBRIDGE THEO H • 546-2590
4001 GRUBSCHMIDT HARRY A •
4010 FELCIANO J CLARENCE ARCHT • 545-9415
4015 VACANT
4065 SEATON ELYN D • 546-1645
4068 AYRES RICHD E • 542-7793
4075 JENNER J KIRKHAM • 546-9270
4124 MUNRO J EDW • 546-4999
4171 GLASHOFF FLORA M • 544-1831
4173 HUBERTY DONALD M 544-6245
4180 MONROE DOLORES L MRS • 545-1557
4180A VACANT
4181 TONELLI LILLIAN D MRS •
4184 PIERUCCI ROGER W 544-2603
TOSCHI EUG J JR
4189 TORRENCE FLOYD S • 545-6979
4229 FINLEY BRETT W 546-1143
4235 MANN EDWIN S 544-0743
4292 NO RETURN
4300 NICOLAISEN ANTON • 545-5594
4321 MORATTO ROBT E • 546-9315
4325 BEARDALL RAY A • 545-2094
4360 VACANT
4360A ROCARD M L
4360B NO RETURN
4360C RANDALL B H
4360D ELDRIDGE VICTOR 545-1106
4370 VEBR MILOS • 542-6456
4443 RICE BETTY
4445 LAMBERT ROBT L • 542-6667
4481 BAUMAN K LORRAINE • 542-4739
4485 KELTNER THOS M • 542-3809
4485A STILLWELL CARL
4515 BORKAN BEN • 544-4295
4585 LEWIS TERESA M MRS • 545-5899
4600 SCHREFFLER CARL B • 546-1735
4640 PATTESON MARGT G MRS • 545-4594
4647 WENDEL WM S • 545-3204
4650 MANN EDWIN S ELEC CONTR 545-7939
4763 STRAYER GENEVIEVE • 545-2792
4766 CARTWRIGHT WM E • 546-8695
4769 NORRIS ROLLO L • 546-1632
4770 BAMESBERGER JOHN G 542-8635
4772 ROGERS NIRA MRS
4776 GULLICKSON LUVERNE D • 542-6352
4777 WASKOW MARIE H MRS • 545-4213
4778 BURROUGHS MAY 545-5770
4782 BRENNON EDW •
4800 BARHAM WALTER E • 545-9467
4850 TORGERSON THOS M • 545-0194
4875 MITCHELL ROBT W • 542-6763

30

---ALTA VISTA AV INTERSECTS
4887 KEENER JAMES B JR 544-6800
4900 ROBINSON CHARLES R • 545-3102
4925 MC CORMICK HENRY W • 542-5708
4931 PASH MILLS • 542-1987
4933 CHASE HAROLD J • 546-6658
4940 DEVENPORT KENNETH L • 546-9471
5055 FRUGOLI ALLEN J •
NELSON CHARLES H
5120 GUNDERSON GEO •
5123 ORTIZ JOHN S • 546-1492
5190 OSTARELLO BEN H 546-4765
5200 BERTRAM AGNES MRS • 542-2731
5209 RICHARDSON ROBT E 545-2436
5212 SAVAGE ROBT J 546-1730
5231 VACANT
5235 VAN GIESEN DONALD I • 545-6294

MONTECITO AV--CONTD
5236 HUNTER T WESLEY • 542-3664
5239 JUVINALLI ANDREW P 546-1419
5307 VACANT
5319 DILLEY MARGE MRS
5346 THOMPSON HAMILTON M •
5361 NOAH CLELAND A • 542-5901
5372 MC INNIS THOS W •
5379 SMITH WALLACE E •
5393 NELSON DONNABELLE • 545-6704
5399 STILES ALAN G • 542-2184
5415 WHITAKER BRUCE G • 546-2182
5419 ANDREINE GEO
5440 DUNCAN DONALD G • 542-7409
5449 RICE EDW S • 542-1780
5470 JONES JAMES E JR • 545-8426
5474 DAVIS FRANKLIN K • 545-4616
5480 JOHNSON ROY E • 542-6276
5560 FETZ JOHN E • 542-0435
---MANZANITA INTERSECTS
5640 BERGAMINO EUG • 542-1881
5660 KIRBY WM M • 542-5001
5710 CUNHA ANTHONY J • 539-4637
5780 WAHLMAN VICTOR W • 546-5603
5802 HAYES BELLE R • 546-3815

30

MONTECITO BLVD -A CCNTINTUATION OF MONTECITO AV EAST FRCM BRUSH CREEK RD

---ZIP CODE 95405
5920 GARNER LEVI L • 539-2866
5924 CHANDLER JOHN R 539-4395
5928 ULLRICH KEITH A • 539-1738
5932 PAGE EVERETT L •
6016 BRADY PETER P • 539-2377
6022 WAGER DAVID D • 539-2079
6030 LOGAN DEWEY E • 539-0199
6032 SUMANSKI GERALD 539-3240
6111 APARTMENTS
1 NO RETURN
2 GRIES PATRICIA MRS
3 WOMACK CLAUDE JR
4 MOUNCE JANET MRS
6115 APARTMENTS
5 THOMAS CAROL A MRS
6 WOLCOTT RUTH MRS
7 BERNHEIM GEO
8 BARRETT EDITH MRS
6119 APARTMENTS
9 COSVICH LVONNE MRS
10 FORTKAMP MARY
11 MILLER JEFFERY B
12 STEELE THOMAS
6120 GASPER CATHY M 539-1781
6122 VACANT
6123 APARTMENTS
13 LAYTON JAY 539-3178
14 TRAPIN KATHRYN MRS 539-9757
15 BEGLEY GLORIA MRS 539-4960
16 HOLT JAMES
6126 APARTMENTS
A VACANT
B ADAMS A A 539-2181
C VACANT
D VACANT
6131 RINCON HILLS APARTMENTS
1 MAYS CHRISTIE
2 VACANT
3 EILERS JERRY J 539-3474
4 DICKEY ADREN M
5 STEVES LLOYD H 539-1758
6 SOLISS ALBERT R 539-1404
7 ADAMSON CARL W •
8 JOHNSON EDITH S MRS
9 DOOLEY CHARLES 539-2076
10 VACANT
11 PEEBLES CHARLES R 539-1346
12 VACANT
13 IANNONE ARTH
17 FIELD EUG P 539-4336
18 ROSS MARLENE C MRS 542-7831
19 ROLAND JOHN M 539-0151
20 VACANT
21 SMITH SANDRA
22 GOULD ARTH W 539-1273
23 VACANT
24 HEBERT ANNE
STREET CONTINUED
6220 JOHANSEN BOB CHEVRON 544-1260
6221 MONTECITO HALL APTS 539-3485
1 JOHNSON HARRY
2 WELLS LEON
3 CHANDLER RONALD
4 VACANT
5 THOMPSON KENNETH
6 CLARK RICHD
7 ROSSI LYNN
8 LEACH ROBT
9 PETERSON OLTA
10 BEACH MARGT P MRS
11 ZANGLINI CAROL MRS
12 BRAITO CAROLE
13 CARLSEN W P J
14 MAHAN DENNIS
15 ASHER GUY
16 VACANT
6233 APARTMENTS
17 GARSNER TED
18 MELLOR LOTTIE
19 CRAIL RAYMOND
20 RIST SANDRA
21 DELPORT HENRY
22 VACANT
23 ROSE FREDRIC W 539-3485
24 SOLE VIRGINIA G MRS
25 SCHMIT ERNIE
26 PRICE PATRICIA
27 VACANT
28 FISKE CAROLE J
29 HASKINS MICHL
30 EVANS ROBT
31 SMITH MARJORIE MRS
32 THOMAS MARJORIE MRS
STREET CONTINUED
6543 MONTECITO DENTAL CENTER BLDG
STREUTKER DONALD Q DENTIST 544-2176
MONTECITO DENTAL LABORATORY 539-2159
6598 RINCON VALLEY TEXACC GAS STA 539-1489

38

MONTEREY DR -FRCM HCEN AV SOUTH, 1 WEST OF HAHMAN DR

---ZIP CODE 95405
1423 BATES THOMAS M • 546-6426
1434 PIERSON WILBUR J 544-7989
1447 MEDLIN BRUCE G 542-6706
1452 DONIGAN CHARLES F 544-8047
1464 AIELLO TONY •
1471 VACANT
1478 JOHNSCN WILMER H • 546-2534
---ZIP CODE 95404
1631 RABOIN DONALD C 546-2784
1655 GENZ FERDINAND J • 542-0832
1664 MOCRE EUG R •
1676 BREDELL HENRY A • 546-4743
1690 CARSTENSEN MARVIN • 545-6884

30

MONTE VERDE DR -FROM GARFIELD PARK DR EAST, 1 NORTH OF GOLD LAKE DR

---ZIP CODE 95405
5105 KIMMEL HOWARD E • 539-3213
5106 NO RETURN

41

---CALISTOGA RD INTERSECTS
5227 SIMI GEO J •
5231 WATSON MERLIN F • 539-3127
5232 BUSSARD RALPH E • 539-0325

625
Fifth Street
Santa Rosa
The Home Company
HOME FURNISHINGS
"TRY STONES FOR SOFT BEDS"
Phone
542-2655

Who's Who—and Where?
Such questions can only be answered by the Directory and that is where people look when they want to buy.
Are you properly displayed therein to get the business?

JOHNS-MANVILLE JM PRODUCTS
WESTERN BUILDERS-EMPIRE GLASS
COMMERCIAL . . . RESIDENTIAL
Asbestos Built Up – Asbestos Shingles – Asbestos Siding
1121 13th STREET SANTA ROSA PHONE 545-7949

MONTE VERDE DR--CONTD
REAR MCNEYMAKER FREC S •
5244 PENNATO GUIDO • 539-2146
5306 HOPKINS FREDK W • 539-3054
5317 TRENAM STANLEY • 539-0622
5318 SMITH ROBT R • 539-2011
5329 SARUBBI OVIDIO K •
5330 SHEETS CLAUDE •
5341 AIME JOHN • 539-1540
5342 FLYNN MAURICE J • 539-1675
5409 BLACK NOEL A •
5410 HILDETON HILBERT O • 539-3189
5421 SERAN WALTER L • 539-0605
5422 MEMEO ROY A • 539-3286
5434 ELVIG HJALMER N • 539-1120
5445 VACANT
5446 CHANCE EDGAR D • 539-1955
5511 RAY WM R •
5512 ATTERBURY WALKER C • 539-1850
5521 KERN WM R • 539-2053
5525 PATZER SIDNEY N • 539-2404
5570 MONTE VERDE REST HCME 539-2294
MALISCH VERNON L •
5610 BARTHOLOMAY FRANK H •
5611 MARTINELLI EVO • 539-3256
5618 MEDDAUGH WM W • 539-4752
5630 KUSHINS NORMAN P 539-2054
5637 AAVEDAL A E • 539-7094
5642 TRIPP EDW G • 539-4256
5649 SCHISLER RAYMOND G • 539-0691
5654 MORSE DONALD E
5655 BALLANTINE WM G • 539-1726
5660 MARTZALL CHARLES W • 539-2390
5663 MOREHEAD WAYNE D •
5668 COURTER MAX E • 539-0112
5671 SIMS ROBT L • 539-3003
5676 MEDIN VASO •
5715 WALKER JAMES C •
5716 RADDATZ WARREN E • 539-4124
5719 HALL JERRY L • 539-3993
5720 POTTER WM C • 539-2369
5725 RANKIN JIM C • 539-2715
5728 VACANT
5732 GRAF PHILIP G • 539-2411
5740 TOWNLEY CLARENCE C • 537-2870
5802 MASHBURN PAUL M • 539-4665
5808 SMITH TEMPLE • 539-2764
5809 COLTER ROBT L • 539-4557
5816 HEGARDT FRANK H • 539-3275
5817 HARRISON MARK • 539-4262
5823 KEISER WALTER E 539-3643
5824 BROWN BURL J • 539-1474
5829 BAND ROLAND C • 539-1652
5830 WCLVERTON MYRON E • 539-2270
5835 VACANT
5838 THCMPSON JACK M • 539-2468
5841 HOOD MALLORY B • 539-3052
5846 PARSON ALLEN L • 539-1433
5847 SMITH ROBT L
5850 CLARK RONALD C • 539-0867
5851 MC KAY JOHN E • 539-3755
5854 CALAMUSA ANTHONY G • 539-4343
5855 DASHNOW LAWRENCE E • 539-3775
5910 WAGNILD VERNON C • 539-1345
5911 SANCHEZ YSIDOR G • 539-0243
5914 THILL FRED A •
5915 ROBERTS PAUL J • 539-1010
5918 HAHN DONALD R •
5919 JOHNSON JAMES C • 539-9179
5922 YOUNG KENNETH H • 542-7877
5923 WOOD SAML T • 539-1928
5926 MAC MEEKIN PATRICIA J MRS • 539-0643
5927 GROVE ROBT A • 539-9406
5930 CONDE JOSEPH L • 539-0247
5931 MACY ARTH J •
5934 MITCHELL ARNOLD F • 539-3262
5935 WISE PHILLIP R • 539-2145

41

MONTE VISTA LA -FRCM SCNCMA HIGHWAY SOUTH, 1 EAST OF LOS ALAMOS RD

---ZIP CODE 95405
230 FOWLER HALEY J MRS • 539-1471
248 ELNOKA NURSERY 539-2314
TOMLINSON HOSSEIN • 539-2314
251 FORD FREDK W • 539-2118
410 SELL DAVID • 539-0380
415 CARLSON THORSTEN R • 539-9455

2

MONTGOMERY DR -FROM COLLEGE AV EAST 1 NORTH OF SCNCMA AV

---ZIP CODE 95404
---NUMBERS IRREGULAR
446 MARSHALL STAN INSURANCE 542-2944
440 HARRIS-DENNIS REALTY REAL EST 545-9092
420 STATE FARM INSURANCE CO 545-9011
404 CLARY RAIMOND F PHYS 545-3306
---5TH INTERSECTS
350 CRANE-RATEKIN & HILL INC INS AGTS 545-1646
HILL INSURANCE SERVICE 546-8298
340 MONROE INTERNATIONAL INS BUSINESS MACH SLS 542-3002
RATEKIN W J INSURANCE AGENCY 544-7292
---4TH INTERSECTS
221 JIM & JIM'S MOTOR SCOOTER SLS 545-1672
205 VACANT
201 HODAPP BUILDING 546-3612
HODAPP MERRIWELL M ACCT 546-3612
200 EAT & RUN RESTR 545-2219
---3D INTERSECTS
175 KENTUCKY FRIED CHICKEN 542-3757
160 BLACKBURN'S SHELL SERVICE STATICN 546-4067
151 FEENEY INSURANCE AGENCY 546-4810
JAMES & JAMES INSURANCE ADJUSTERS 542-4973
WEST COAST LIFE INSURANCE CO 542-2904
105 OSTEN & NELLIGAN GENL INS 545-6822
103 PFISTER'S BARBER SHOP 544-8969
101 LEAR'S LAWNMOWER & RENTAL SHOP 545-0875
---2D INTERSECTS
98 BAILEY ROBT W DENTIST 542-1532
BALLARD E WILDEN DENTIST 542-1654
EVANS W KEITH DENTIST 542-7424
75 MC CARTHY'S MOBIL SERVICE 545-7618
61 VACANT
65 AL'S LIQUORS 546-3693
59 JENKEL-DAVIDSON OPTN 546-3400
57 NORGE LAUNDRY & CLEANING VILLAGE 545-9938

SANTA ROSA TRANSFER & STORAGE CO.
SINCE 1898
NATIONAL VAN LINES, INC.
MOVING — PACKING
STORAGE
Phone 545-6920
SUND SERVICE
Office 431A and 6th Street Santa Rosa

CARNIGLIA REALTY CO.
Established 1930
REAL ESTATE - APPRAISALS - INSURANCE
461 College Avenue Santa Rosa Phone 546-0630

MONTGOMERY DR--CONTD
55 CLASSIC BARBER SHOP 545-2243
50 ANTIPA MILTON A PHYS 546-3100
CARDOZO DOUGLAS W PHYS 546-4650
THUESEN ANDREW E PHYS 542-2754

24

---ZIP CODE 95405
---SANTA ROSA CREEK CROSSES
1102 BUTTON LUCIUS L PHYS 542-5864
CLOSE MYRON B PHYS 542-5864
1110 SANOFF NICHOLAS DENTIST 542-4414
1120 CARLIN MAURICE P PHYS 545-4951
CROSSLAND PAUL M PHYS 545-6725
TROMBETTA ALESSANDRO PHYS 546-2436
1126 GERMONE'S PHARMACY 542-4866
1132 MEDICO PRESCRIPTICN CENTER 545-0290
1144 SONOMA CLINICAL LABORATORY 546-3018
MAXIMOV ALEXIS PHYS 546-1334
MAXIMOV NICHOLAS G PHYS 546-1657
STASHAK THEO S PHYS 546-1334
1150 ANDERSON CARL E PHYS 546-1922
HUNTER T WESLEY PHYS 546-1922
ROBBINS R DEE PHYS 546-1922
1154 BUILDING
ROOMS
1 AIKEN SAML D PHYS 545-6050
2 HANZLIK HAROLD PHYS 545-4120
3 ROGERS WM E PHYS 546-0653
3 TORGERSON THOS M PHYS 546-0653
4 BJORNSTROM JOHN B PHYS 545-1446
5 BECHTOL ROBT C PHYS 542-6863
6 MORALES ERNESTO J PHYS 544-7077
7 WUEST JOHN H PHYS 546-5485
8 STEVENS COLE P PHYS 546-7499
1165 SANTA ROSA MEMORIAL HOSPITAL 546-3210
KELLY PAUL B MEMORIAL CARDIOPULMONARY INSTITUTE RESEARCH 546-3210
1166 STEGEMAN WILSON PHYS 545-3015
1170 WELCH & TECKEMEYER PHYSIOTHERAPISTS 542-4704
1171 HAHMAN PRESCRIPTION PHARMACY 545-7711
1173 BARLYN ORAL SURGERY HOSPITAL 545-9560
MOORE DUDLEY S DENTIST 545-9560
1174 CORSI GERALD DENTIST 545-4625
DUNN WM J PHYS 546-8842
HUDSON ROLAND H DENTIST 545-4625
TRUCKER ALBERT L PHYS 546-4080
1177 EASTER SEAL SCC CRIPPLED CHILDREN ADULTS SONOMA CO 545-7673
FRANKLIN OPTICAL CO OPTN 545-1687
KELLEHER BART ACCT 546-6442
MEDICAL SCIENCE LABORATORY 546-0235
MONTGOMERY TAX SERVICE BKPRS 546-6442
PANTING NORMAN L PHYS 546-0235
1180 FIRESTONE GEO M PHYS 545-6390
HOLBROOK HOLLIS L DENTIST 545-5260
1188 OPPENHEIMER RUDOLF PHYS 545-4491
1190 HAMPTON STANFORD P PHYS 542-1207
1194 WEBER WALTER E PHYS 542-5664
1420 FRANCIS J DONALD PHYS 542-1501
1421A PAYNE GEO S DENTIST 546-5234
1421B HENDERSON SIDNEY B DENTIST 546-4989
1421C LOCKWOOD'S ORTHOPEDIC APPLIANCES 546-3510
1421D BERGER JAMES E DENTIST 546-9944
WEIS ROBT W DENTIST 546-9944
1428 SONOMA COUNTY COMMUNITY BLOOD BANK 545-1222
1435 SPENCER ROBT W DENTIST 542-6743
1441 DUNKEL ROBT G DENTIST 542-5627

26

---TALBOT AV INTERSECTS
1515 DE GOLIA PERSHING PHYS 546-6190
JOHNSTON RICHD T PHYS 545-2602
RUBIN HARRY K PSYCHOLOGIST 546-3248
RUDEE WM J PHYS 545-8484
1551 FIRST METHODIST CHURCH 545-3863
1634 DANIELS HUBERT J 545-5886
1635 BARBEL RICHD C 544-3943
---ALDERBROOK DR INTERSECTS
1700 HUTTEBALL HANS C • 546-8794
1708 STOCKBURGER GEO G • 546-4111
1717 ALEXANDER RONALD H • 545-1600
---SHERWOOD DR INTERSECTS
1808 EISENHAUER FRED A • 542-3279
1811 PARK NELLIE M MRS • 546-5151
1814 SORENSEN ESTELLE B MRS • 546-1754
1817 HARRINGTON EDW M • 545-6623
1822 BRENNER MAURICE L • 544-3644
1825 WEEKS BENJ R • 542-7926
1830 FRATI BURTON H
1901 MC DONALD KENNETH A • 542-4938
1902 LEWIS DOROTHY MRS • 542-1475
1907 NUNNALLY HAROLD T 545-0672
1910 BOLING HUGH B • 545-0437
1913 MURPHY EARL M • 545-4959
1918 ANDREWS FERN
1921 IDLER ELMER E • 542-3853

Where To Buy? Consult the Classified Business Lists In This Directory

G. R. JOHNSON
COLLECTION AGENCY — No Collection — No Charge
132B Stanford Street, Santa Rosa Phone 546-4904

PETROLEUM ENGINEERING, INC
KNS 67
300 — 4TH STREET, PHONE (707) 545-0360 SANTA ROSA, CALIF.
GENERAL CONTRACTORS—SERVICE STATION CONSTRUCTION
EQUIPMENT SALES AND SERVICE
STORAGE TANK INSTALLATION
PLANNING AND LAYOUT
UHF RADIO DISPATCHED

USE The Alphabetical Section to get Complete Information on a person or firm.

MONTGOMERY DR--CONTD

1926 DI GRAZIA AMELIA M • 546-2431
1929 HARNER RICHD F • 545-4215
1934 BLACKMAN EVELYN MRS 546-8425
1937 FITZSIMMONS MAUDE W MRS • 546-2583
1943 ALTES OTTO G REAL EST • 542-1336
---SHORTT RD INTERSECTS
2006 NO RETURN
2014 NO RETURN
2022 VACANT
2030 ABROTT MAUDE F MRS • 542-1381
2038 PATERSON JOHN H • 542-6027
2055 DOLAN EUG W • 546-2340
2101 BAGALA LORETTA M MRS • 546-9513
---JEAN DR INTERSECTS
2104 BUTTEDAHL OSCAR J 545-6497
2107 YANNI NICHOLAS W 544-7685
REAR MAGNER GEO F
2112 HOMER JOSEPH A • 545-0339
2120 SCHEFER LEONA I MRS • 546-2960
2123 ZERMAY BALA T • 546-3881
---YATES DR INTERSECTS
2128 MC HENRY CARL R • 545-6727
2133 HICKS EVELYN •
2136 MURRAY ALBERT M • 545-6826
2206 GAY GEO W 544-2894
2214 URGE JOSEPH JR • 545-4607
---GILBERT DR INTERSECTS
2222 SHAMBLIN CATH MRS
2225 VACANT
2230 GARDNER WILBUR I
2245 BLEI REAL ESTATE 542-1422
BLEI GEO W • 542-1422
---FARMERS LA INTERSECTS
2316 HAL'S TOYVILLE 545-1275
2323 SAINT EUGENE'S CATHEDRAL 542-6984
BRENKLE JOHN J REV
CALVARY CEMETERY (OFC) 546-6290
BECKER ERWIN J RT REV MSGR
2324 VILLAGE LIQUOR & DELICATESSEN 542-0434
2400 YEAGER INTERIORS MAPLE SHOP 542-3885
2410 PIONEER REALTY INC 546-1240
2412 REVARD'S CLEANERS 542-7744
2424 STATE FARM INSURANCE CO 542-4544

35

---HAHMAN DR BEGINS
2500 PRICKETT RICHD A 544-4396
2508 WEBER PAUL • 544-0724
2516 LUEGER DONNA M MRS •
2524 MINER ELIZ I MRS • 542-8596
2602 BORETTO CLOTILCE M MRS • 542-9997
2612 VACANT
2620 DUCETT JOSEPH A • 545-4281
2628 HEYWARD JAMES A • 545-4320
2704 TRAPP TRUMAN A • 544-4706
2712 NEWMAN ROBERTA J • 542-1361
2722 SYLVIES WM C 545-6477
2730 DESIDERI ALDO A • 545-1699
2802 CUFF ROBT S • 545-4690
2810 PARKS FRANCIS M • 546-3173
2818 OSBUN VERNON H • 542-3380
---FRANQUETTE AV INTERSECTS
2920 FEDANZO ANTHONY J • 546-1144
2921 MAKELIM HOWARD G •
2933 CUSSINS WAYNE E • 544-3757
2936 LA FRANCHI DONALD N • 542-1340
2941 MC CANN DALE F • 546-0826
2952 ZIRKLE VERAL R • 545-7718
3022 PEACE E J
3003 BADANO LEO P • 542-0268
3006 ARNAUDO RITA M MRS • 542-2253
3017 GEIB MILTON H • 545-8548
3033 JERMANDER VERN H • 545-5572
3038 JONES JOHN F 544-6604
3051 NIECAMP JAMES
3054 PAYTON FRANK B • 545-1509
3102 PARKER JAMES F • 545-6721
3109 LOUGHRAN WM A • 545-8089
3118 SCHMITTER WALTER C • 546-3571
3120 MARS LAWRENCE E
3125 PAIGE BARBARA J MRS • 545-3100
3131 SWEET LEROY W • 546-0829
3134 BARTHEL PAUL N • 546-6051
3150 JOHANSON ANNE M MRS • 544-1782
3151 MEYER JOHN M • 546-9808
3208 WIDENER BUFORD M • 546-5472
3223 NAUGHTON CHARLES F • 545-5634
3224 SERPILIO MICHL L • 544-5198
3240 LEDNUM JOSEPH C • 542-5031
3241 ESLICK JESSIE MRS 544-2817

40

---YULUPA AV INTERSECTS
3318 WRIGHT GROVER C • 542-3510
3321 HOGAN THOS F 544-2300
3326 VERMEIL STANLEY L • 546-5040
3329 MARTINI JOSEPH H • 546-9166
3334 HOWARD ARTH • 546-3984
3341 NO RETURN
3342 BIHN EDW I • 546-6570
3355 HOLT THOS E • 542-2786
3363 SMITH ELIHU • 545-6368
3375 WEIDNER FRANK • 542-4562
3387 MC ABOY HELEN W MRS • 545-7150
3400 BOYD LEONARD R • 546-2982
3411 PIKE HAROLD V • 545-1500
3423 BROWN LLOYD H •
3424 BALLANCE JACK
3432 ADAMS HENRY P • 542-5489
3439 GUSTAVSEN SVEN MASON CONTR • 545-2502
3444 COFFINBARGER MARGT J MRS • 546-1787
3447 HOLMES JAMES J • 545-9589
3451 STATEN IVAN N • 546-0251
3460 MALLORY JOEL E • 546-5791
3474 DOWLING CLARE MRS • 544-2294
3509 WOODRUFF ELLA D MRS • 542-3917
3517 WITCHEY JAMES A • 546-4658
3522 VACANT
3523 BUTTS ORA L MRS • 545-2902
3526 BARSAMIAN SAM T • 542-8637
3530 GYVING ROBT H • 545-0692
3535 MC KINNIE IAN R • 545-1879
3626 KLEIN JOHN A • 542-7163
3630 TRANSWESTERN HOTELS INC (OFFICE) 542-7525
3633 BUSSEY RICHARD M LWYR 546-3716
CALIFORNIA PHYSICIANS SERVICE & BLUE SHIELD 545-6733
M C B H INC LAND DEVELOPERS 546-3716
SPEEDEE MART 7-11 STORE (OFC) 544-4124
3637 THOMPSON R ELWYN DENTIST 546-4582
3639 RICHARDS LEONARD A DENTIST 542-8104
3641 MARTZALL CHARLES W DENTIST 546-7699
WESSA FRED J DENTIST 545-8707
3651 OLYMPIC OF SANTA ROSA MASSAGE 545-4529
3700 CALIFORNIA RURAL LEGAL ASST (INDIAN SERVS DIV) BUS ORG
3704 MASSON WARREN J ACCT 546-4178
3706 JENKINS RICHD J PHYS 542-0929
MEDICAL EXCHANGE TELEPHONE SECRETARIAL SERVICE 542-5363
SANTA ROSA TELEPHONE SECRETARIAL SERV 542-3112
3748 HAAS GORDEN E DENTIST 546-7905

McCLUSKEY REALTY CO.
OVER 40 YEARS IN SONOMA COUNTY
819 - 4th, SANTA ROSA
4918 SONOMA HIGHWAY
TELEPHONE 545-2022
TELEPHONE 539-2100
C. E. McCluskey

MONTGOMERY DR--CONTD
3750 GROSS THOS L DENTIST 542-6772
3752 PACIFIC DENTAL LABORATORY 544-3256
3850 MOBLEY DELMAR R DENTIST 545-5498
3853 VACANT
3855 VACANT
3857 PILE DUANE F PHYS 545-5901
3859 STEEVER CALVIN S PHYS 546-8444
3861 SULLIVAN WM T PHYS 544-6511
3863 MC DONALD JOHN L PHYS 544-6511
3865 ROLOSON RICHD B DENTIST 542-5923
3867 VACANT
3869 MONTGOMERY CLINICAL LABORATORY 544-5141
3875 SPALETTA IRENE I MRS ● 542-3131
3900 LAKESIDE GARDEN APARTMENTS 542-7664
1 HEAPS KENNETH
2 MASON ROBT E 542-0248
3 SHANAHAN MARTHA MRS 544-5968
4 SEBENS EDW R
5 SCHEETZ RONALD D 544-4196
6 ZIMMERMAN ALICE MRS
7 VACANT
8 SCHNELLER MICHL J JR
9 NO RETURN
10 JORDAN NICKOL
11 VACANT
12 MOHR WM A 544-7242
13 VACANT
14 VACANT
15 MOORE SUDAYE MRS
16 TINER STAN
17 CASE ISABELLE
18 HUMPHRIES ROBT J 545-5829
19 CARLSON RUTH M 546-4287
20 ARTHUR LANA G MRS 544-1934
21 ZYSKOWSKI SUSAN MRS
22 BLUHME LILLY 546-6481
23 LEACH WAYNE A 546-1267
24 AGAN RENEE J 546-8634
25 VACANT
26 FELLAND GLEN
27 VACANT
28 VACANT
29 VACANT
30 NEWMAN RICHD
STREET CONTINUED
3901 HILLTOPPER THE RESTR 545-0223
3950 BASTIANON LAWRENCE ACCT 546-1373
4000 ALPINE MORTGAGE REAL EST 546-4480
STATE FARM INSURANCE CO 545-6010
COASTAL DEVELOPMENT CO 545-2986
COOPER & TOWERY BLDG CONTRS 545-2986
WEIL WM RANCH PROPERTIES 546-5858
GOLEN LARRY REAL ESTATE 545-3380
HARRIS REALTY 544-7153
NASH JAMES H LBR 544-6639
HEART ASSN OF THE REDWOOD EMPIRE 542-1992
INSURANCE AUDITS INS CO 542-6417
MUTUAL FUND ASSOCIATES INC STOCKS & BONDS 545-7838
NORTHERN MORTAGE CO 545-6867
YOUNG AMERICAN HOMES INC GENL BLDG CONTRS 546-7920
LA STOVIC JOSEPH J PSYCHIATRIST 544-4550
GOODMAN GEO A PSYCHIATRIST 544-8100
INDUSTRIAL CONTROL EQUIPMENT ELEC EQUIP MFRS 542-8207
KEYES ARTH C GENL INS 546-9383
I B M BUSINESS MACHS SLS & SERV 542-1910
4036 JON'S RICHFIELD SERVICE 544-3615
4038 LEATHERS PHILIP A CHIROPRACTOR 545-2105
LEE EUG W CHIROPRACTOR 542-0706
INDEPENDENT ORDER OF FORESTERS FRATERNAL LODGE 546-0754
4040 COIT DRAPERY CLEANERS 545-0259
THOMPSON CLEANERS 545-4172
---SPALETTA DR BEGINS
4100 LADS LAKESIDE SUPER MARKET GRO-RETAIL 539-2218
LADS MEATS 539-2084
4145 VILLAGE DRIVE-IN THEATRE 546-2907
BRANCHINI CARLO A
4180 MARTINELLI'S CHEVRON SERVICE GAS STA 542-7870
4211 CRYSTAL CLEANING CENTER COIN OPERATED LNDRY 545-5557
4213 WEATHERMASTER INSULATION CO 542-6324
4215 VACANT
4221 FORTIER'S RADIO & TV SERVICE 539-4192
4229 MACKEY PICTURE FRAME CO 539-0183
4233 LITTLE RICKEY'S RESTR 539-2930
4235 CHALK UP BILLIARDS 539-9923
4239 VACANT
4243 TROPHY ROOM TAVERN 539-4282
4251 DALE'S HARDWARE 539-4067
4257 STYLE MASTERS BEAUTY SALON 539-4449
4263 TONTINE SHADE SHOP CURTAINS 539-2164
4275 LAKESIDE BARBER SHOP 539-1100
PASCU SUPPLY CO WATER SOFTENER 539-3488
4281 K D A MAIL ADVERTISING 539-9252
4295 SANTA ROSA CO-OP PLAY SCHOOL 545-4181
4323 HI-Q DRIVE IN RESTR 539-3698
4325 PETE'S BODY SHOP 539-1983
4330 VACANT
4331 LAKESIDE PET HOSPITAL 539-3393
4332 VACANT
4334 BICKFORD FRANK H 539-9331
4340 MILLIRON NICKLAS E 539-4097
4342 GESCHWIND JUANITA MRS 539-0451
4350 MORLAI JOSEPH G ● 539-3559
4352 COX WILBER H
4357 BEGGS UNION GAS STA 539-9277
4360 FABRIZIO FRANK P JR
4362 MILLS FERN E MRS 539-3428

SAARE RADIO TELEVISION and APPLIANCE SHOP
ZENITH THE ROYALTY OF RADIO and TELEVISION
GE
Hoffman EASY-VISION
SALES and SERVICE SINCE 1922
545-3990
512 FIFTH STREET SANTA ROSA

Who Sells It? Is Answered by the Classified Business Lists in this Directory

SANTA ROSA CHAMBER of Commerce & Convention Bureau
Information On "THE CITY DESIGNED FOR LIVING"
•
PHONE 545-1414
OR CALL AT
526 COLLEGE AVENUE
95404
SANTA ROSA

More goods are bought and sold through the Classified Business Lists of the Directory than by any other medium on earth.

MONTGOMERY DR--CONTD
4370 MARTELL DONALD M 539-4025
4372 JAMES ANNIE E MRS 539-0408
4376 MALOOF MILTON J • 544-5469
4380 MABRY STEVEN R 539-9767
4382 RAMOS CLARA P MRS • 539-0309
4384 PARKER WM R 539-9490
4386 UNTERFENGER RON E
4390 VACANT
4392 STILL JOSEPH W
4400 MALOOF MILTON J JR • 545-5368
4402 TOTEMEIER DONALD L 539-0370
4404 AUSTIN BERNICE A MRS • 539-7707
4406 GUTSCH RICHD T 539-2030
4450 FORNI WILL • 539-2716
4466 CANEVARI EUG S • 539-2349
4468 LAPHAM HAROLD A • 539-1786
---RESERVOIR DR INTERSECTS
4506 BOX ELSWORTH R • 539-9418
4512 BILLINGS GLENN R • 546-3162
4518 FALLON JAMES J JR • 539-1887
4524 DANZ DONALD R • 539-3089
4530 GIBESON ROBT B • 539-5018
4536 CARRILLO LAWRENCE J • 539-1289
4542 PHILLIPS CLAUDE H • 539-4183
4548 COMBS WM C
4566 DE MARCAY CLEVELAND J • 539-9419
4568 VACANT
4626 GOLEN LARRY • 539-2299
4638 VACANT
4640 VACANT
4642 NO RETURN
4697 CLAUSEN CARTER
4699 CONWAY PAUL •
4701 PETERSON DELMAS 539-4109
4703 PARROTT HAROLD E REV • 542-3644
4705 MONTGOMERY LOUISE S MRS • 539-0795
4707 BALLUFF OTTO • 539-4513
4709 CONWAY FRANK F 539-0853
4711 TREMBLEY JOHN V • 539-2861
4712 MC MULLEN JEWEL H • 539-2709
4713 MC CAY JUNE
4715 HALLIN ROBT R • 539-3437
4717 STROUT STANLEY A • 539-0357
4719 STROUT IVA G MRS • 539-3310
4720 VACANT
4725 PINOLI MYRTLE C MRS • 539-3738
4728 TRESENRIDER HAROLD D 539-9257
4729 MARZAN GEO F • 539-4200
4730 COHEN BEN • 539-1920
4733 IVERSEN DALE E • 539-2288
4737 BARRETT JOHN F • 539-2151
4743 FORKNER CHARLES A • 539-2684
4747 BIGELOW RICHD C • 539-0425
4749 HALL WILBUR K • 539-4478
4753 REINE RALPH J • 539-2568
4755 WEBB REGINALD E • 539-2714
4757 DUNN BYRON • 539-4571
4765 BRINES SIDNEY N • 539-3151
4775 BRAND MARY B MRS • 539-9067
4790 TAYLOR JOHN P • 539-0897
4803 HUGHES THOS A • 539-2756
4804 ANDERSON HERBERT N • 539-2718
4809 HASS JENE A • 545-0874
4815 CLOSE LESLIE W • 539-3652
4820 WEIS EDW JR • 539-1994
4827 JENSEN LYLE H • 545-3055
4858 STONE JOSEPH B 539-4326
4860 MATUNA JOSEPH • 539-9004
4862 MYERS ROBT B •
4864 BEAL DON W • 545-6288
4872 TRAYNOR MARY MRS ARTIST • 539-0617
TRAYNOR RAYMOND
5024 STONE GROVER C • 539-7638
5026 ROSS ELLIS E 539-0603
5155 NORTHEY WM • 539-3395
5185 BROWN NICK N • 539-0106
5200 STONE G STEWART • 539-2412
5205 WALLACE HENRY N JR •
5301 BERTAMONI JOHN A • 539-1651
5423 BRAZIS JOHN A JR 539-1105
5445 RAPP HARRY L • 539-9524
5646 VACANT
5711 COUTTS HAROLD 539-2106
5733 ANTONINI LENA MRS • 539-4344
5850 MELITA STATION RESTORATION ANTIQUES 539-1903
RAHM KENNETH L •

23
MOONLIGHT WAY -FROM 1 EAST OF PETERSON LA WEST, 1 NORTH OF GUERNEVILLE RD

---ZIP CODE 95401
2301 VACANT
2311 LAUMANN ERNEST F • 542-6376
2322 MORRELL FRANK
2323 TURNBAUGH SAML E • 545-5720
2335 MAINERT CARL
2340 PANGBORN GEO V • 545-1204
2341 SCHOENBORN LENA MRS •
2346 MEMEO ALVIN E • 545-4376
2347 HANER JAMES F •
2353 BOAG CARSON W • 545-5623
2356 MEMEO MARY MRS • 542-2438
2366 WOOD DON E • 544-3706
2380 OWEN CLARENCE E • 545-3161

23
MOONVIEW CT -FROM RIDMAR AV SOUTH, 5 WEST OF RIDLEY AV

---ZIP CODE 95401
1520 HAGLE JIMMIE W • 544-8421
1524 GODSEY JOHN A • 542-8726
1529 BLACK EDW C • 544-5493
1532 BARE DON L • 544-2267
1540 COLLINS HOMER A • 545-8225
1541 BOYD WM L 544-3327
1543 UNDER CONSTN
1544 FOSTER MICHL R • 542-8622
1549 TOSO GARY L • 542-5883
1552 VASCONI LARRY E • 544-2594

50
MOORLAND AV -FROM 400 BELLEVUE RD SOUTH

---ZIP CODE 95401
3128 JOHNSON WILHELMINA MRS • 545-7987
3148 VACANT
3181A GUINN DOWELL L 544-0697
3181B MC CORMACK LARRY B
3184 MOORE DONALD D III • 546-6695
3188 KING JAMES R 544-7274
3192 FOSTER STEVEN D • 542-3499
3194 LILES BOB 546-9936
3195 APARTMENTS
1 CASWELL EDW D
2 NO RETURN
3 VACANT
4 CANIDA BEN E 546-8083
3196 SPARROW LORETTA P MRS
3200A VACANT
3200B DE MARA DELORES J MRS
3201 ROBERTS JOHN W
3201A MURRAY ALVIN R
3201B BEEMAN FRANCIS W • 544-7652
3202A ZAMOS HARRY
3202B CORBETT IRIS MRS
3202C VACANT
3202D LANE HARVEY S 546-1049
3204A EVANS HONEY L MRS
3204B WEIDEMIER PAUL O 546-6452
3204C LITTLEJOHN PAULETTE MRS 545-8318
3204D VACANT
3206 SANDERS BILL O 542-1476

CAL COAST CREDIT SERVICE, INC.

DAVID F. BERTO, President-General Manager
Medical—Commercial—Wholesale Collections
2930 McBride Lane, Santa Rosa 95401 **Phone (707) 542-6495**

CAL COAST CCCS CREDIT SERVICE

MOORLAND AV--CONTD
3206B GRESHAM CHARLES
3206C MARTINEZ ROBT H 546-7195
3206D SUMMERFIELD OFIELD
3216 BAGER EDYTHE A MRS 545-9539
3220 ROGERS DIANE E MRS
3222 POGUE CHARLES 544-4598
3224 HARRIS HENRY
3224½ VACANT
3226 COGGINS WM G • 546-2288
3228B MENNIFIELD MARY MRS
3228D GOSCON SOTERO S
3228E WOFFERD JOHN H 544-4564
3229 TAEUFFER CLAUDE E • 542-1395
3230 HYATT LESTER R
3232 TUTTLE BOB N 542-6146
3251A PUTERBAUGH LILLY MRS
3251B NO RETURN
3251C PETERBAUGH TOMMY G
3251D VACANT
3252 MATHESON ROBT
3253A JAN DON
3253B HICKS ELIZ MRS
3253C MILLER JAMES A
3253D PUTERBUGH JAMES D 546-4767
3255 INMAN DAVID P TREE TRMR 545-8156
3257 CANEPA BARTOLOMEO 544-6106
3273 KALASH GERALD L 544-7263
3273A CARTMELL FRED 544-3456
3273B MARCENI RENO
3274 VACANT
3275 HUDSON BILL 546-3958
3277 FANNING THOS 545-1319
3279 CALLOWAY ORTON O 542-2460
3283 FISHER JAMES 544-0287
3286 WHITING HAROLD 546-1850
3290 ROW ED E 545-5801
3294 VACANT
3295 VACANT
3296 SILVA DONALD A
3297 HESTER MARVIN J 542-1728
3298 BOND WM A
3299 WOODS WM G 542-9050
---WINSTON DR INTERSECTS
3300 MC KINNEY HAROLD
3311 PEAK FRANK L • 544-1962
3323 DALE ALICE MRS •
3328 KOSTRIKEN NICHCLAS A • 545-2253
3346 PLUMFIELD SCHOOL INC PRIVATE SCH 544-4172
DORNELL STEVE
3352 WILLIAMS MARGIE MRS 545-5394
REAR TOWNSEND ESTELLE MRS
3358 DUPERNELL RUTH MRS
3360 RAVENS FRED G • 545-0963
3362 CABLE ALMA A MRS
3365 KESSLER THEO W 545-1160
3370 MARCHESCHI ANGELO •
3386 LENNEY DONAT J 545-5567
---ROBLES AV INTERSECTS
3405 DUNLAP MILES D • 545-1067
3410 TRIPP BRUCE A 542-2761
3420 HOUSE WILLIS G • 544-5534
3421 SMITH ARLAND B 546-9345
3427A JOHNSON ROBT E 544-1393
3427B ABROSE VIRGINIA C MRS
3432 NELSON LAWRENCE H •
3435 LEWIS JESSE J • 542-3168
3439 MELTON ARBILLE L
3442 O'BRIEN HOWARD J • 542-0200
3443 JOHNSON JOHN L • 545-6293
3444 BENTLEY BENONI H MASON CONTR • 544-6048
3445 CRANE CHARLENE MRS • 545-5068
3449 VACANT
3456 CREEKMORE JAMES P 544-6432
3457 RODERICK EUG C
3459 PARMLEY CLIFFORD A • 542-8138
3462 SMITH JOSEPH R • 544-1143
3484 PARKER RICHD W •
3492 HART DALE L 545-7034
3496 SANDERS RICHD E 544-3102
3500 HAMPTON WM H • 545-1801
3501 EICHHORN RICHD W • 542-3268
3502 BRITCHER R J 545-3419
3505 HARVEY WYLIE W
3507 VACANT
3516 DALE STANLEY E
3545 MISCHEL RICHD J • 544-2033
3548 BYRNE THOS C • 546-1810
3551 MADISON LEO H • 545-3379
3554 SISSON VINCENT J • 542-2203
3560 HARJACK ELMAR 544-7115
3571 BOBO CATHIE L MRS • 545-3849
3574 ALLEN RAY F 542-4920
3577 CLARKE LUCILLE MRS 544-5550
3579 BEATTY LON G 545-2907
3580 MILLIKEN JOHN C • 545-3575
3585 HAGARMAN ROBT C • 545-6259
3607 YOUNG BRIGHAM
3610 SOUTHERN'S NURSING & CONVALESCENT HOME 542-5360
SOUTHERN GEO K 542-5360
REAR GONZALEZ THERESA M MRS 544-3612
3619 FISCHER RICHD F • 545-3553
3638 BOND WM J • 545-0792
3642 NO RETURN
3643 ERICKSON JOHN S • 545-8909
REAR VACANT
3651 NO RETURN
3657 PASQULIA MATTAI • 542-4581
3659 ATKINS LESTER J 546-4128
3660 DE MARTINI RAY G • 542-8510
3661 KOCH ROBT J 554-2935
3662 FIELD CARRIE
3664 VACANT
3668 THOMAS MARION Z
3669 PEARSON HAL A • 546-5719
3670 HARMON CHARLES P • 542-0483
3671 ROSS DONALD C 546-9156
3690 MARSHALL'S GROCERY 546-2250

40
MOOSEHEART CT -FROM MAYETTE AV SOUTH, 4 EAST OF YULUPA AV

38
MORAGA DR -FROM ASTON AV SOUTH, 1 EAST OF PETALUMA HILL RD

---ZIP CODE 95404
1512 SMITH SUE A • 542-7875
STARK MARY J
1515 HAYES ALBERT I 545-1163
1522 MC MASTER JAMES N
1534 NO RETURN
---SANTA ANA DR INTERSECTS
1608 NO RETURN
1618 VOORHIES WAYNE E
1633 THOMPSON KENNETH W • 542-6628
1636 BRYAN MARVIN L • 546-3445
1650 ADAMS ROMEND • 544-6575
1664 CHRISTENSON LAWRENCE •
---SANTA BARBARA INTERSECTS
1700 CHRISTINE RALPH A •
1718 COOLEY WILLIE G • 546-7040

HURST REALTY
"YOUR HOME SHOULD COME FIRST-SEE HURST"
MULTIPLE LISTING BROKER
PHONE 542-3370
1100 College Avenue, Cor. Montgomery

Consult the CLASSIFIED LISTS of the DIRECTORY

If You Would Find What You Wish to Buy

LANE Supply, Inc.
BUILDING MATERIALS
Asphalt and Asbestos Products
Aluminum Products
Plywoods and Doors
Steel Reinforcing
Nails
Plumbing Supplies
Builders Hardware
Paints and Sundries
Plumbing Fixtures
Flooring
620 SEBASTOPOL RD., SANTA ROSA
PHONE 545-2940

Who's Who— and Where?
Such questions can only be answered by the Directory and that is where people look when they want to buy.
Are you properly displayed therein to get the business?

MORAGA DR--CONTD
1725 STUBBLEFIELD STANLEY L • 545-7687
1736 VAN CLEAVE BILLIE G 542-8152
1743 VACANT
1754 WYATT RICHD A • 545-3718
1772 CANTWELL JOSEPH A • 545-7249
1790 NO RETURN
---SANTA CATELINA WAY INTERSECTS
1802 MC GANNON DOROTHY MRS • 546-6598
1820 MORGAN DENNIS E • 546-1864
1838 UZIEL EDW K • 542-8819
1856 POTTS RICHD L •
---SAN CLEMENTE DR INTERSECTS
1904 GUIST KENNETH E 545-3272
1919 VACANT
1822 VACANT
1940 MARSH ELBERT A • 542-5900
1958 SQUIRES ROSCOE M • 545-7354
---SANTA DOMINGO DR INTERSECTS
2006 CHOSA EUG H • 542-7583
2121 KAWANA SCHOOL 545-4283
BELLEVUE UNION SCHOOL DISTRICT (OFC) 542-5197

15

MORGAN ST -FROM 9TH ST NORTH, 2 WEST OF MENDOCINO AV

---ZIP CODE 95401
---SCOTT ST INTERSECTS
---10TH ST INTERSECTS
920 CHRISTIAN JUNE E MRS 545-4582
930 VITZEN FRANCES J • 545-1268
934 LOCKE VIRGINIA A MRS
936 HALE GERALD D
938 MC MARRINE BARBARA MRS
940 WRIGHT PHILLIP
940A WATERS JUDY MRS
---LINCOLN ST INTERSECTS
1009 DAVI BETTY M MRS 546-8466
1010 PIERONI JOSEPH M 542-8349

17

---COLLEGE AV INTERSECTS
1109 VACANT
1112 MARTINI MILDRED M MRS • 545-2268
1113 JOHNSON RAY I • 542-3012
1118 FARQUAR FRED S JR • 546-0450
1119 CONNOR ISABELLA W MRS • 542-0692
1125 DENIZ ISABELL MRS 545-4131
1129 ALBINI JAMES J • 545-5031
---CARRILLO ST INTERSECTS
1208 MANNLE CARL 546-9359
1212 BALDRIDGE DOROTHY MRS 544-8682
1214 CROPPER LYNDON M • 545-0781
1215 BACON'S MARKET GRO 542-0822
1218 PORTER ROBERT L 546-9848
1222 HATCH HELEN M MRS • 545-8040
REAR ACTIVE SECRETARIAL SERVICE 542-8060
REAR A PROFESSIONAL EXCHANGE 542-8060
1225 APARTMENTS
1 VACANT
2 BALDWIN ORVILLE D 545-1997
3 BROWN GERALD E 542-4379
4 MOSHER DALE D 545-1235
1228 KEIR HELEN D MRS • 546-0682
1229 GARBER EMMETT A •
DANIEL LINDA
DANIEL SHIRLEY
---BENTON ST INTERSECTS
1249 CALDERWOOD CLARA I MRS • 542-7511
1252 MAC PHERSON FAE D MRS DRESS MKR • 542-6721
1253 COFFER RAY M • 546-0456
1257 WACKFORD GEO A • 546-5227
1260 KERRIGAN MARY MRS 545-7606
1261 LAWSON BEN • 545-1828
1262 BROWN EMMA E MRS 542-1134
1264 HINKSON RONALD M 544-5279
1265 TUCKER LEONARD 544-6122
1266 HAGERMAN ROY E JR
1267 TURCATTI NINA B MRS • 545-7281
1268 VACANT
1270 GRIFFIN LARRY A 545-6001
1278 JENKINS WILLIS L • 542-6828
1285 APARTMENTS
1 TURRICIANO MAURICE R • 546-2606
2 VACANT
3 ASHE DOROTHY J MRS
4 MORESCO HAZEL
---RIDGEWAY ST INTERSECTS

22

MORLEY WAY -FROM JUNCTION CLYDE AV AND PROCTOR DR, NORTHERLY

---ZIP CODE 95404
1800 CUNEO EVELYN MRS • 542-0653
1808 CLEGG HARDING • 545-1482
1818 SMITH J UPSHER • 546-4402
1823 VACANT
1826 HEDGES ROBT N •

30

MOROCCO AV -FROM DEAD END 1 WEST OF BOAS DR EAST, 2 NORTH OF SONOMA HIGHWAY

---ZIP CODE 95405
5053 LARSON MERRILL L • 539-9518
5054 KINSER NATHAN W • 539-1712
5066 WAUGH JOHN A JR 539-4274
5071 SOKOLOFF HARRY L • 539-4937
5080 BURGESS JAMES • 539-1272
5083 RISTOLA ORVILLE O • 539-4737

41

MORRIS RD -FROM SONOMA HIGHWAY SOUTH, 2 EAST OF LOS ALAMOS RD

---ZIP CODE 95405

38

MORSE WAY -FROM BENNETT VALLEY RD NORTH

---ZIP CODE 95404
1644 QUACKENBUSH EDNA MRS • 545-4816
3377 KIRK TOM W
3393 GENTHER WALLY

38

MORTON WAY -FROM 1704 VALLEJO SOUTH

---ZIP CODE 95404
713 MATTERI ADOLFO A • 542-7178
717 LEACH JOHN W • 542-5842
720 WOLF ANDREW J • 542-0769
721 STEWART RALPH A • 546-1008
725 REYNOLDS ROBT N • 542-5235
728 PEXTON CHARLES W • 546-2607
729 SWANSON ELMER L • 542-3788
734 BOMAR LLOYD J • 544-1233

18

MOSS ROCK CT -FROM HIDDEN VALLEY DR NORTH, 2 WEST OF NORTHWOOD DR

---ZIP CODE 95404

SANTA ROSA SAVINGS AND LOAN ASSOCIATION
HOME LOANS – INSURED SAVINGS
HEAD OFFICE: 835 - 4th STREET, SANTA ROSA PHONE 545-2525
BRANCHES: 702 BROADWAY, SONOMA PHONE 938-8541
325 MAIN STREET, LAKEPORT PHONE 263-5401
999 GRANT AVENUE, NOVATO PHONE 892-2401

MOSS ROCK CT--CONTD
1215 UNDERHILL JAMES T JR • 546-5716
1216 PUCCILLO PAUL • 546-2629
1219 WINTER EDW W • 546-6288
1222 MARQUIS MIKE
1223 SLIVKOFF FRANK • 544-5694
1227 FAULHABER RICHD J • 545-6881
1228 KLOTZ FRED • 542-4156
1231 KETURAKAT CHARLES W REV
1232 DONAT HUGO F

43
MOSSWOOD LA -FROM 3D ST NORTH, 1 WEST OF WESTWOOD LA

---ZIP CODE 95401
303 COX GERALD REV 544-7272
311 WARD WM H • 542-5288
315 STEELE LARRY M • 545-8905
319 BRAKE BARRY B • 546-5259
320 SERB STEPHAN J • 545-3447
---ROMERO WAY INTERSECTS
325 CASTER E H • 545-2477
333 BARNES EDW J • 546-8553
337 STUKEY ERNEST A • 542-1199
340 ZANG HARRY D • 546-5635
341 VACANT
345 TOWNER PENNY 544-4837

38
MOUNT TAYLOR DR -FRCM BENNETT VALLEY RD SOUTH, 2 SOUTH OF VALLEY VIEW DR

---ZIP CODE 95404
4214 VACANT
4217 CHRISTENSEN HENRY H • 542-1477
4224 FAVILLE LOUIS R • 545-1809
4226 LEVY JACQUES E • 542-0609
4228 GROSS THOS L • 546-1825
4229 GORE CHESTER A • 542-3180
4230 DODD ARTH E • 546-1377
4234 NO RETURN
4235 WHARTON BOB L
4237 COOPER LEO J JR • 542-2568
4245 DE FOREEST PUMP & SUPPLY CO 545-3154
DE FOREEST BILL D • 545-3154
4246 SPENCER ROBT W • 545-0307
4250 HART WILBUR J GENL CONTR 545-1501
4260 COVENEY DALLAS V MRS • 545-1065
---RAYMONDE WAY BEGINS
4300 BEARD PAUL M • 542-7387
4309 DOUGLAS PHILLIP D • 544-1591
4315 JORDAN FRANCIS L • 546-7616
4324 WILSON CHARLES M • 542-1570
4344 CASH LOUISE MRS
4346 MORRIS FRANCES H MRS • 542-4116
---BENNETT VIEW DR BEGINS
4455 HORSFIELD KEITH C • 546-1292
4471 ARMSTRONG JAMES F • 542-9481
4500 MC DONALD MILDRED S MRS • 546-4448
4535 WHITE RAYMOND L • 542-9082
4500 WORLEY WHITEY INC CONCRETE CONTRS 546-1179
4550 WORLEY HAROLD D •
4575 MOORE WEST • 546-4692

51
MOUNTAIN VIEW AV -FROM SANTA ROSA AV EAST, 1 NORTH OF CONNALY LA

---ZIP CODE 95401
17 BROWN EUNICE E MRS 545-3213
55 WARNER ROBT
58 ROBY DOYLE B • 546-0388
60 RIDLEY RONALD D 546-9621
79 JACKSON CARL C • 545-4799
91 VACANT
93 RUSSIAN HOLY VIRGIN PROTECTION CHURCH 542-5375
95 VACANT
98 WHARTON DAVE • 542-2351
99 DESSIE MAE RESIDENT CARE HOME 545-8725
CONLEY DESSIE M MRS 545-8725
105 SEVERDIA TONY • 542-7513
BLACK LOUISE MRS
112 ROMANY MAX •
200 GOFF JAMES E • 544-0967
210 MARQUE A W •
215 SIMMONS FRANK W • 542-8169
225 ANDERSCN ROBT E 545-0623
244 BATAEFF GEO L • 545-7284
244A BATAEFF JOHN •
245 POWELL EDW S • 546-3632
267 GUREVITCH LEO •
REAR GUREVITCH RALPH 546-7564
268 HILL FRANK P • 545-0463
280 BRIDGES LEONARD O • 545-0564
310 ELLIS CAROL MRS 545-3707
315 HANSON DOUGLAS P • 545-7589
317 WRIGHT PAUL N •
343 LAVIN WM • 542-8300
348 STONEBURNER DELMER 542-0460
365 VACANT
375 VACANT
405 FRANCESCHINE NICK • 546-7524
407 BIANCHI LEE
409 VACANT
417 BRUCE RICHD A •
418 NO RETURN
429 PARKER HENRY •
441 SHERLOCK MARJORIE M MRS • 546-4783
464 PEDRO ROSE M MRS • 545-7894
465 MURDOCK FRED • 542-2424
471 SAMPIETRO LOU 545-3174
483 LINDON EUG G • 546-4028
487 BIRKEDAL JOHN E • 545-1592
495 SCOLES HARRY C 545-8991
519 CHESA C M •
522 DE LAZIER ROY J
528 HUTCHINS CHARLES A •
529 CUCULICH FRANK J • 542-6250
530 HOUGEN CHARLES J • 545-8024
531 JOHNSON ALBERT L JR • 546-6808
533 GOODMAN ROY • 545-9495
534 MAIN JAMES B • 542-5169
535 PEDRINI JOE L • 546-3812
537 DOUGLAS HOME THE REST HOME 546-5351
DOUGLAS JUNE MRS • 546-5351
538 HUGHES RAYMOND H 544-1165
539 BUETTNER KARL •
543 GROB ERNEST • 545-7723
545 FULTON HAZEL MRS • 544-3684
597 YORK ERHARD W • 545-2304
609 BIEHN EFFIE MRS • 545-3119
640 COLRAL LEONAIL 545-1375
694 SHOOK LEO •
700 PRICE DONALD F • 545-5098
702 BASIL WEBB •
782 DUNTON LILLY MRS •

SANTA ROSA FURNITURE CO.
Serta MATTRESS and BOX SPRINGS
Where Good Furniture Is Not Expensive
4th and A Streets, Santa Rosa Phone 545-1901
LOOK FOR THE BILTWELL LABEL

HALL & SON, INC.
H & C METAL PRODUCTS
Plumbing - Heating - Air Conditioning - Plumbing Supplies - Appliances
3555 Airway Drive, Santa Rosa — 546-3040 — Coddingtown

41
MULBERRY DR -FROM LA CROSSE AV EAST, 1 NORTH OF DU PONT DR

---ZIP CODE 95405
5403 KEATING DARRELL F • 539-0614
5411 SMITH ROY E • 539-3190
5518 KELLY KENNETH L • 539-1445
5523 VACANT
5534 WILLIAMS JEAN G • 539-0443
5541 UNDERWOOD BILLY • 539-9324
5651 NO RETURN
5655 HENEY CLARENCE F

18
MURDOCK DR -FROM JUNCTION OF LEWIS RD AND FRANKLIN AV NORTH

---ZIP CODE 95404
2313 HOLLIDGE GEO H • 546-3630
---HYLAND DR INTERSECTS
---SYCAMORE AV BEGINS
---HILLTOP CT BEGINS
2339 SULLIVAN CHARLES E • 542-4485
2340 BOYRIE ARTH F • 545-3741
2353 ROBINETT EARL A • 545-6249
2358 EWING HARRY C • 546-9544
2380 MERRILL LORIN C • 542-8683
2430 MANN GRAHAM B • 542-0942
---SUMMIT DR BEGINS
2435 BACON KENNETH M • 542-1255
2450 LUERS GUS 545-3878
2466 MC CANN JOSEPH E • 545-5529
2475 QUINLAN DONALD P • 546-1954
2478 GALLAGHER GLORIA E MRS • 545-4088
2480 GALMIRE ARTH
2487 POPPE RALPH H • 546-6595
2490 ANDERSCN ROY A 546-8031

16
MURRAY CT -FRCM 1155 17TH ST NORTH

---ZIP CODE 95404
1129 HUNTINGTON ROBT S • 542-1723
1135 NISSEN CHRIS T • 542-7581
1141 BUSSMAN MARCELLUS F • 546-0332
1145 LANCINA GEO • 542-7326

49
MYRTLEWOOD DR -FROM BEECHWOOD DR EAST, 3 NORTH OF BAKER ST

---ZIP CODE 95401
369 SARGENT WESLEY F • 542-8719
370 ALIFF RAYMOND R • 545-5606
387 HARVEY CALVIN L • 544-1524
388 NO RETURN
406 SHEMBER DOUGLAS E 544-7485
407 ROBICHAND JAMES • 542-5484
423 FERGUSON WM L • 542-2871
424 GREEN EMIL • 544-3661
441 GOODSON CARL E • 542-7866
442 PORTER S J •
459 CHASE DALE D • 545-1273
460 BARTH HARRY H • 545-8721
477 MARQUEZ AUGUSTINE • 544-4457
478 REYNOLDS ALVA L JR • 545-1956
495 RITTER DOROTHY A MRS •
496 PISANI TONY J •
513 VALICH ROBT • 545-8812
514 SERGENT S F
531 HANSEL CLARENCE 542-3821
532 HANKS HAROLD
549 HEINSEN ROBT H
550 STOUFER JOHN R • 544-0536
567 RISCH KENNETH L • 546-3368
568 NO RETURN
585A AHR CLYDE J 542-1752
585B WARD ROBT L 546-5541
586 HAMBLIN JAMES

23
NANCY CT -FROM PHYLLIS ST NORTH, 2 WEST OF LANCE AV

---ZIP CODE 95401
1610 DOSS MICHL E • 544-4836
1611 MC GREW HARRY F • 544-7809
1613 MILLER RICHD A • 544-2841
1614 GRAY GEO J 544-2041
1617 PAGNETTELLI JOHN • 544-3647

7
NASON ST -FROM MENDOCINO AV EAST, 3 NORTH OF COLLEGE AV

---ZIP CODE 95404
517 MOORE JAMES B • 546-3189
518 KING JOE E • 545-7826
521 WINCKLER EUNICE E MRS • 542-0673
524 ROBBINS PHIL • 542-4895
527 BUTLER RAYMOND • 545-5080
533 BECKLUND EMILY MRS • 545-3582
537 BRIDGEMAN RALPH E • 542-3520
---SLATER ST INTERSECTS
601 SAMPSON EDWIN I • 542-1286
605A TUCKER RAY M • 542-7344
605B RAGLE ROBT JR
610 HUNTER ELAINE N MRS • 542-0188
611 MATHESON RONALD C
613 HYMAN JAY E 546-1726
614 SHAFFER CLYDE • 542-4177
619 MC CONVILLE LEE 544-1753
620 KENNEDY ALICE C MRS • 545-0743
621 VAUGHAN WALTER H 542-6819

8
---HUMBOLDT ST INTERSECTS
716 GRIGGS HARVEY C 546-9072
717 PRICE VIRGINIA M MRS 542-7481
729 MEISENHEIMER WM E 544-2766
---ORCHARD ST INTERSECTS
813 HAMILTON ADEENE MRS 542-8389
817 SHAFF ELEANOR E MRS • 545-6898
818 BOSWORTH ERWIN C • 542-6369
823 CHAMBERLAIN JUNE MRS • 542-4988
829 MEISTER WALTER R • 542-4330

Where To Buy?
Consult the Classified Business Lists In This Directory

DEAN WITTER & CO.
STOCKS – INVESTMENT SECURITIES – BONDS
Member of New York Stock Exchange, Pacific Coast Stock Exchange
733 FOURTH STREET SANTA ROSA PHONE 546-2655

REDWOOD EMPIRE
ADJUSTMENT BUREAU
1030 2nd Street Collections Phone 546-2700

NASON ST--CONTD
---BEAVER ST INTERSECTS
901 VACANT
903 MAY EFFIE MRS
905 MOORE ROBT • 545-4055
907 PITTS HARVEY W 546-0334
909 DE HAY THEO J • 542-8605
916 CARATTI PAUL N JR • 542-2975
917 TRUCKER LOUISE MRS
919 VACANT
920 VACANT
920A BULLOCK FRANK W 545-4336
923 VACANT
---KING ST INTERSECTS
1011 RILEY EDNA M MRS • 542-0602
1012 HIGHFILL GENE O • 546-4786
1016 MORIARTY EVELYN MRS • 542-6581
1025 ROBERTS VIRGINIA MRS 544-8965
1027 VACANT
---WRIGHT ST INTERSECTS

---------------------------------- 21

NAVAJO ST -FROM 1 EAST OF CHEROKEE WEST, 4 NORTH OF STEELE RD

---ZIP CODE 95401
2616 WALTENSPIEL BARBARA J MRS • 546-9055
2619 NORTHERN K J
2620 VACANT
2623 HOLSTEN THEO K • 545-8256
2624 VACANT
2627 BURKHART ROBT J • 544-1360
2628 JORDAN RICHD D • 545-8929
2631 JOHNSTON KENNETH H • 542-0171
2632 SWENSTON DUANE • 542-0513
---CHEROKEE ST INTERSECTS
2719 VACANT
2723 ZOLLER REUBEN D • 542-8485
2724 STINNETT JOHN • 544-5962
2727 HAAS EARL M • 544-3440
2728 SEAMAN JOHN J 542-8913
2731 DAVIS WAYNE P • 544-0953
2732 HARDING ROSS E 546-6062
2734 CHASE DONAVAN R • 546-8769
2738 NO RETURN
2739 BURHART GERALD
2742 MC GRAW TOM
2743 SMITH CHARLES L BLDG CONTR • 546-9731
2746 NUNALLY JIMMIE O 544-5754
2747 STOREY FRANKIN J • 546-0665
2750 MAY WALES E • 545-8338
2751 DUNCAN EDWIN E
2754 WILSON MARVIN E • 542-1280
2755 YOUNG BOB D • 544-5861
2758 REESE LOIS A MRS 546-1964
---COMANCHE ST INTERSECTS

---------------------------------- 23

NAZAROFF RD -FROM MARLOW RD WEST, 1 SOUTH OF GUERNEVILLE HWY

---------------------------------- 8

NEALE DR -FROM 1115 BEAVER NORTH IN A SEMI-CIRCLE

---ZIP CODE 95404
1120 UMLAND CLARENCE J • 545-1816
1127 KIRKPATRICK SAML • 545-5981
1128 SOKOL ALEX A • 542-1384
1130 VITELLINI FRED J • 546-0306
1132 MORGAN ALVIN R • 544-3454
1133 KAY HARRY • 542-1399
1141 HOLLAND CHARLES E • 545-6246
1142 BENEDETTI FLORENCE E MRS • 542-1154
REAR RUIZ MARIA P MRS 545-0286
1148 WEEKS LEWIS J
1149 DICK ELEANOR S MRS • 542-2903
1154 YOCHUM LEE A • 544-1799
1155 KORCOFIGAS CHRIS G • 542-3851
1158 KAUS MARION F • 544-7564
1161 DILLON JAMES T • 545-2680
1164 WILSON MARY •
1167 TESTORELLI S BOB • 546-2373
1170 MC CURDY VERNON V • 544-7384
1174 MURRAY LUCIE S MRS • 545-1137
1176 SKOV CARL F • 542-7813
1182 MASCHKE FLORENCE H MRS • 546-6620

---------------------------------- 40

NEBRASKA DR -FROM 3630 OREGON DR NORTH

---ZIP CODE 95405
745 DEAN CARL R 546-3999
749 ACHESON RONALD S • 545-5632
753 PRIOR KENNETH W • 544-0949
759 CROMIE RICHD J 542-0427
760 HANFORD PETER O • 542-6307
763 ASCHOW J ALAN • 542-8146
772 TURNER STANLEY • 546-8539
775 HOLLY DANL P •
786 BEAVER GORDON H • 542-2219
787 NO RETURN
792 BRODNANSKY JOHN W 545-0796
793 KIRK EDWIN G 545-7318

---------------------------------- 38

NEOTOMAS AV -FROM YULUPA AV WEST, 1 NORTH OF BETHARD DR

---ZIP CODE 95405
1997 SOETERS HAROLD J • 544-7342
2213 GOLDSBERRY MERN F • 544-2246
2216 BRYON BRADFORD • 546-7435
2316 GILLEY KINSLEY
2320 SCHIETTEKAT WILLY • 546-6751
2424 WILSON JAMES R •
2415 VACANT
2419 BARNEY ALF E • 544-0770
2423 VACANT
2426 HOLMES ROBT E • 544-4857
2427 HAGLUND ROGER W • 544-4894
---TAMARISK DR INTERSECTS
2430 RASCO MICHL K • 546-0945
2431 VACANT
2434 DOWELL ROBT S • 546-5674
---WAWONA DR INTERSECTS
2617 VACANT
2621 DALTON MERVIN
---CIELO CT INTERSECTS
2625 BRODNANSKY STEVE L • 542-8443
2629 COGGINS TALBERT C 546-0641
2633 VALLEAU DELMAR S • 545-5728
2636 FREHE GEO L 546-2464
---MAYNES CT INTERSECTS
2637 ROSS RUTH W MRS •
2640 WALLS NEAL V 544-3162
2641 BURNETT THOS K • 544-8607
---YUCCA ST INTERSECTS

MEAD CLARK LUMBER COMPANY, Inc.
THIRD AND WILSON STREET, SANTA ROSA
Your Home Owned Yard
Free Delivery to 50 Miles
PHONE 542-4141

WELTI CHAPEL OF THE ROSES

Santa Rosa's Most Beautiful Funeral Home Serving Every Faith Since 1875

Deputy Coroner

Funeral Director

AMPLE OFF STREET PARKING

1225 SONOMA AVENUE SANTA ROSA

PHONE 545-0880

40

NEWANGA AV -FROM SUMMERFIELD RD EAST

---ZIP CODE 95405
4753 VAN DUSEN R L • 545-4471
4770 GEDGE VERNON M • 539-3148
4775 MC GAHEY ROSE MRS 539-1897
4785 NO RETURN
4785A VACANT
4800 FAITH LUTHERAN CHURCH
4807 PETERS KENNETH M • 539-4644
4991 BATTERSBY KENNETH •
5020 ELIGGI FRANK • 539-1194
5085 FRANKLIN JOE W • 539-3719
5099 CLARK JAMES W • 539-2342
5100 STROHECKER BELFORD J • 539-0791
5100A BARNES ORVAL • 539-0791
5111 BORETO NICK 539-1471
5115 COLE JOHN J • 539-2359
5119 SHAPIRO ROSE MRS
5125 ANDERSON EARL O • 539-2447
5135 DELUCCHI ANTHONY JR • 539-7471
5190 LAETARI WERNER BLDG CONTR 539-0276
KELLY TIMOTHY J 539-3292
5196 WILLIAMS L A • 539-4231
5200 BARBOUR BENJ R • 539-0131
5310 VACANT
5325 NO RETURN
5380 VACANT
5490 WARD WALTER W • 539-3309
5499 LICHTENBERG FREDK 539-0672
5530 BARTLOW JANE E MRS • 539-7237
5572 UNRUH RUDY A • 539-2070
5585 VACANT
5600 BALDWIN HAROLD D • 539-4385
HOUSE STEVEN A • 539-2950

23

NEW YORK DR -FROM MANHATTAN WAY EAST, 1 NORTH OF W COLLEGE AV

---ZIP CODE 95401
1380 WEBBER JOHN W • 544-3622

18

NIELSEN RD -FROM 2757 CHANATE RD NORTH

3189 VACANT
3191 VOGEL CHARLES H 544-0795
3195 LYMAN CATHY MRS
3197 VACANT
3201 VACANT
3203 WINTEROWD CHARLOTTE E MRS 542-6028
3205 SNOW RUBY E 545-1634
3211 BARNES FRED H •
3213 CORNER EDW H • 546-8082
3215 WRIGHT PERCY F • 545-4366
3217 STENECK LEO • 542-7609
3221 WILLIAMS ROBT B • 542-9458
3230 WALLSTRUM HOWARD P • 542-6092
3319 EMBLEN DONALD L • 542-7134
3415 NIELSEN L FRANCES MRS • 545-4980
REAR NIELSEN PHILIP 542-5453
REAR FREEMAN LESTER REV 546-7775

21

NONIE ST -FROM LORETTA WAY WEST, 2 NORTH OF PINER RD

---ZIP CODE 95401
802 STECKMEST HENRY 542-0213
808 ROBIN CHARLES 546-5250
809 LAMB FLORENCE 546-6347
814 HAWN RALPH A 544-1392
815 PULLMAN GEO J
820 SHERROD LA VADA MRS 545-8590
821 KENNEDY ROBT 545-2315
827 RANDALL BEN 546-8319
832 JEWETT WILBUR F
833 RUSSELL MARY G MRS • 546-4720
838 WENDT WILLEHEMINA MRS 544-0580
839 CANAFAX DAVID J • 544-6747
845 MAXWELL LODICEA • 544-0976
847 MC MENAMIN HUGH • 546-4275
851 MARTIN GLADYS MRS • 546-4275
852 LAWRENCE ALBERT • 544-7859
856 WILLIAMS LENA MRS • 544-6453
857 KLOFFENSTEIN JOHN • 546-7297
862 DAYGEE REGINE MRS 544-3850
863 WALLACE JOHN C
868 MUIR DON • 545-6909
---CLARE AV INTERSECTS
874 CRAMER RUTH MRS • 545-8583

19

NORDYKE AV -FROM ELLIOTT AV NORTH, 4 WEST OF MENDOCINO AV

---ZIP CODE 95401
1811 KURLANDER DENNIS W • 546-7272
1815 KURLANDER MONTE L • 542-6372
1818 NORDYKE JOSEPH R • 545-7031
1822 ROBERTSON RICHD T
---VICTOR DR INTERSECTS
1929 ALEXIS FREDK M 546-7438
1937 QUINN THELMA C MRS • 542-3832
1942 VICINI ANTONIO • 546-5144
1945 MC MILLEN ALF M • 545-3008
1953 BACCI MARIO • 542-8994
1954 STITH HELEN J MRS • 545-4646
1962 MILLER GEO T • 545-7803
1970 MUZZIN ANGELO G 545-3450
---SUCHER AV BEGINS
2006 EWBANK LEO A
2011 COX JESSIE P •
2014 MC DOWELL ANN E MRS • 542-0120
2019 MELIN JOSEPH J • 542-2878
---OLIVER WAY INTERSECTS
2022 BATEY THOS S • 542-3579
2027 CONWAY FRED A • 545-7083
2035 PESENTI CLAUDINA MRS • 542-7872
2043 MILTON JOHN T 546-4042
2048 VINOFF IVAN • 546-7375
2051 FIRESTONE LEE G •
2059 ROOKER VELMA J MRS • 546-6167
2062 RING LESLIE T • 542-2074
2067 TOEPP BARRY V • 544-3938
2070 DYER HERBERT M • 545-5341
2075 SHOOK EDITH W MRS • 546-1349
2090 VACANT
2092 PASCHKE WALTER J 542-2638

46

---STEELE LA INTERSECTS
2217 FORD WALLY H 546-1118
2218 JENSEN'S CLOCK SHOP 542-7993
JENSEN HARLEY E • 542-7993
2225 YOUNG EDW A • 542-7172
2226 CLARK LARRY •
2233 JOHNSON FRANK R • 546-3995
2234 RICHARDSON WM A • 546-4717
2240 VACANT
2243 MISENER WADE A • 544-6324
2251 MELLO FAY L MRS • 544-1938
2252 BURKE JOHN E • 545-3778
2264 SMITH MARIE B MRS • 546-3532
---YOUNG DR INTERSECTS
2309 PUCKETT HOWARD G • 546-7481
2320 OVARD JOHN C 544-7319
2321 CORNOLO JOHN JR • 536-4467
2334 SIGNOROTTI HENRY A • 545-6716
2335 MOORE GEO H • 545-0978
2343 TOSNEY JOHN L • 545-5864
2348 BARRETT ALBERT R JR • 542-4725
2349 WOOD W STANLEY • 542-3977

USE The Alphabetical Section to get Complete Information on a person or firm.

PIONEER REALTY, Inc.
Industrial Brokers — Homes — Ranches — Investments
Montgomery Village
2410 Montgomery Drive Santa Rosa Phone 546-1240

NORDYKE AV--CONTD
2356 THOMPSON CLARENCE R ● 542-8972
2357 SUNDQUIST HARRY O ● 542-4921
2368 BOLOGNA EUG J ● 542-1419
2369 MECHLING GEO D ●
2370 ACKERMAN MARVIN J
2376 RUST RICHD O ●
2377 BELL ROBT J ● 542-7579
2380 JONES HARRY E ● 542-0957
2387 SWASEY DOUGLAS B ● 542-5319

30

NORMANDY DR -FROM 1717 BRUSH CREEK RD NORTHWEST

22

NORTE WAY -FROM MONTECITO AV EAST, 1 NORTH OF EL CAMINO WAY

---ZIP CODE 95404
1651 SMITH OREN E ● 545-1207
1663 BAILEY FLOYD P ● 542-2265
1671 ALJETS JOHN W ● 542-3905
1672 LOWRY WALLACE M ● 545-3522
1676 HESSE HERBERT A ● 546-0323
1679 TODD RIDGE A ● 545-5695
1684 MC NEANY WM E ● 546-0957
---MENDOTA WAY INTERSECTS
1703 PILONI JAMES J ● 545-7091
1708 WILSON LEE ● 545-1968
1712 FORD GEO H ● 545-3510
1715 HAMPTON STANFORD P ● 546-3769
1716 BARTON TED J ● 546-3002
1721 WARD JAMES L ● 542-5966
1725 THIELE ALEX ● 542-0686
1729 GALVIN DANL J JR ● 542-6523

2

NORTH ST -FROM 1059 COLLEGE AV WEST

---ZIP CODE 95404
330 FIRST CHURCH OF CHRIST SCIENTIST 542-5514

6

---ROYAL ST INTERSECTS
607 DEWEY MARYLIN MRS
701 MOORHOUSE THOS 544-7790
707 LAZZARI EDDIE
711 SCHUMAKER THOS 542-6795
713 HARRIS MABELLE MRS 546-0678
715 TAYLOR ELIZ MRS ● 542-2315
717 JOHNSON HULDA C 542-7652
719 JANDA FRANCES M 545-4815
REAR VACANT
725 JACKSON WALTER 546-4852
727 ERNST DORIS M ● 542-3111
731 HORNE EARNEST 544-6380
733 RAHN ERIC W
741 VACANT
REAR VACANT
757 BUSTAMENTE MARIA MRS 542-7213
849 ANDERSON'S REFRIGERATION CO SLS SERV 545-1503
---13TH ST BEGINS
---BENTON ST INTERSECTS
853 VACANT

8

---14TH ST INTERSECTS
905 MORGAN W C SONS (WHSE) 542-4138
909 CAINE HALL ● 542-4620
909½ DAVIS LESTER F
915 BROOKINS HENRIETTA MRS ● 542-4540
---15TH ST BEGINS
1001 RIDLON MARCIA
1001½ NUMKENA IOLA
1003 ELLIOTT JACK 546-0955
1005 FERICK JOHN ● 542-9573
1006 NELLIGAN & SON (WHSE)
1009 BUKS ARVIDS ● 545-4278
1009A HUNTER MARJORIE MRS 546-3404
1015 CURTIS JERRY W 545-0187
1019 PARK MICHL
1100 DEATHERAGE DARREL R 544-6181
1123 HADLEY TIRE CO 545-4531
---SPENCER AV INTERSECTS

16

---SPRR TRACKS CROSS
1441 WEAVER JEAN MRS
1457 RUSSELL IRENE MRS ● 546-3394
1460 GREGORY CHARLES F ● 542-3980
1465 FORESTER DELMER W 542-0777
1472 CRAWFORD ELEANOR ● 545-3358
1473 RICHARDS STEPH F ● 545-2850
1474 MANN JULIA S MRS ● 545-1396
1475 BUZZINI JOHN A
1480 VACANT
1480A BIANCHO JOSEPHINE ● 545-4487
1481 PROVOST JOSEPH P ● 545-6586
1486 STOUDER CECELIA MRS ●
1488 JOHNSON MARTIN J ●
---MC CONNELL AV INTERSECTS
1510 TRACY FLOYD A ● 546-4431
1522 ADAMS HALLIE H MRS 545-1718
1525 VACANT
1537 EISENHOOD BERTHA MRS 542-0767
1540A VACANT
1540B CLARY JANET
1540C VACANT
1540D MC CLOSKEY PATRICIA
1563 MONGE ALF ● 546-3927
1565 SMITH IDA MRS ● 542-3695
1570 APARTMENTS
1 GOFF VIRGINIA F MRS 546-5920
2 PENDLETON KENNETH E 544-6158
3 VACANT
4 DOUTHIT DONNA 544-7797
5 HOPPES LAWRENCE B 542-8303
6 VACANT
7 FITZGERALD ROBT 544-0232
8 STARBACK JACK C 544-8827
9 SLAWSON EDW D 545-1261
10 GALLETTI SANDRA L 542-6312
11 VACANT
12 WILLBUR LOREN 544-7877
13 VACANT
14 VACANT
15 GOFF MICHL W
16 NO RETURN
17 COLLINS DAVID
18 NORFOLK DAN E
19 BRACKER DAVID 544-7726
20 HOLZINGER RUDOLF E
21 FOSTER BEN W 546-7909
22 VACANT
23 LUSARDI PHILIP T 544-5277
24 NO RETURN
25 PEYERL GITTA M MRS 542-7919
27 VACANT
28 OTIS MAY C MRS 545-4976
29 WILLIAMS ALAN J 546-6754
30 MITALO SYDNE L 544-7804
31 NO RETURN

SCHULTZ BROS.-BEKINS
MOVING
STORAGE
1116 14th Street
Santa Rosa
PHONE 546-1616

Who Sells It?
Is Answered by the Classified Business Lists in this Directory

SANTA ROSA SAVINGS AND LOAN ASSOCIATION
HOME LOANS – INSURED SAVINGS
HEAD OFFICE: 835 - 4th STREET, SANTA ROSA PHONE 545-2525
BRANCHES: 702 BROADWAY, SONOMA PHONE 938-8541
325 MAIN STREET, LAKEPORT PHONE 263-5401
999 GRANT AVENUE, NOVATO PHONE 892-2401

NORTH ST--CONTD
1571 BARBEE LOUIS A • 544-6657
1576 WOODS ALENE 542-5126
1577 WHEELER GRACE I MRS • 546-9333
1578 MORIARTY DANL C
1580 NO RETURN
1582 HODGIN RONALD J 546-4773
1583 FORBES MARGT M MRS • 542-4399
1584 SIEMER FRED • 546-1433
1584A BERRY ERMA L MRS
1596 PUCCIONI ANGELO E 545-9439
1598 CARRILLO MANUEL 544-3297
---FULKERSON ST ENDS
1603 PATCHETT JOHN A • 546-3782

51

NORTH STAR DR -FROM SANTA ROSA AV WEST, 2 SOUTH OF BELLEVUE AV

---ZIP CODE 95401
101 ERFERT FORD
102 KING CHRISTEN V MRS 546-8119
103 CHAMBERS WM E
104 BLAKEMAN WM
105 ELLIOTT ARTH E
106 NETTLE CHARLES H 545-2598
107 MALONE IRENE MRS 546-9195
108 JORGENSEN HENRY K 545-0981
109 WEISS MICHL M 544-0408
110 TIPTON WILLIS O 545-5343
111 GALLUS BARBARA M MRS 545-1808
112 ESSINGER RUSSELL
114 CLARK DOROTHY M
116 LINDABOR JOSEPH 542-8182
117 SCARBOROUGH FLORENCE P 545-3529
118 STOLL HENRY L
122 LELAND JOHN F 545-0607
124 VALESTRIERI EDITH M MRS
125 SANTLER CLARE MRS 545-1064
127 DAHL CARL J 544-3027
131 ZENTNER BURNELL H 544-0212
132 WALKER WM
133 HAGELSTEIN ERNEST F
134 SWAYZE EDGAR G 544-0322
135 CRAMER PETER M 546-8526
136 RICHARDS JOSEPH
137 JACOBSON CARL
138 CLAPTON IDA M MRS 546-7476
139 LA MASTUS VAL
140 NUTTING IRENE E 545-6806
141 BOOMHOWER LLOYD W 546-5463
142 SCHOFIELD ISAAC N 542-5947
143 LOSATER CHARLES E 544-4078
144 HOWELL CLARA L MRS 545-5979
145 HOURIGAN PEARL G MRS 542-5807
146 DUTSON LAYTON C 545-0492
147 JORDON ROBT 542-1095
148 STRAUB KENNETH F 546-0443
149 DAVIS EMMITT L 544-1499
150 EBERLY LINDA
151 EDMONDS ALTA M MRS 546-9024
153 PHENEY MARGIE MRS
154 ALBERIGI PETER J 545-5285
155 BROCKINGTON ANTCINETTE MRS 542-7955
156 DELGADC GRACE MRS 546-4331
157 SHIPLEY EVELYN M 546-7854
158 BUTTERFIELD CHARLES E 544-0192
159 WOOD HERBERT H 542-8784
160 RIDDLE OLA M
161 JOHNSON ALBERT E 542-1961
162 BUTOLUCCI ROSE M MRS 546-9632

18

NORTHWOOD CT -FROM NORTHWOOD DR WEST BET HEXEM AV AND HIDDEN VALLEY DR

---ZIP CODE 95404
118 WILLIAMS CECIL • 542-7153
122 O'SULLIVAN JOHN J • 542-1253
129 LUXTOM JOHN • 545-3546
133 BLACK RICHD M • 546-5386

18

NCRTHWOOD DR -2 BLKS EAST OF CUMMINGS DR RUNS NORTH AND SOUTH FROM HEXEM AV TO HIDDEN VALLEY DR

---ZIP CODE 95404
2105 WIEKING WM H • 544-0108
2110 MALCHOW BRUNO F • 546-3537
2116 FLOHR EDWIN J • 542-5344
2120 WHITED EILEEN MRS
2123 VANNETTI JOHN J JR • 545-2181
2126 MYERS WM • 546-2486
2210 GRIDER HUGH A • 542-5891
2211 REDWINE GERALD W • 545-7995
2214 LEANDRO ARTH L • 546-7176
2215 MEYERING LAURENCE N • 542-1556
2219 ECHOLS JOHN M • 544-3819
2306 HOWARD AL K • 544-6790
2307 DOWLING PAUL J • 546-6694
2310 HARPER JOHN F • 546-8350
2314 KIMBERLIN ORVILLE • 545-9554
2315 BONA WILLARD A • 544-3668
2319 MASTERSON LEE •

34

OAK ST -FROM SANTA ROSA AV EAST, 6 WEST OF SANTA MATANZAS CREEK

---ZIP CODE 95404
616 ROSE IRVIN H • 542-6740
619 SIGNOROTTI PETER A • 542-1649
620 BRENNAN LESTER R • 545-5226
621 MAGGIORA ONORINA MRS • 542-1043
624 SHEPHARD NAOMI G MRS • 545-3981
625 CHIVERS ERNEST E • 542-3854
626 VACANT
629 BASSIGNANI PETER A • 544-6926
630 CHETTRO JOHN •
633 SALADY FRANK 545-5736
636 GIANOLI MATT V • 545-6675
637 MOSTERT CHARLES • 544-2697
641 BERTOLONE CORNELIUS • 545-4339
642 CANEVARI ADOLPH • 542-4766
645 PERI ALBERT • 542-6549
646 HUGHES GIRARD • 545-6960
649 FARRINGTON EDW C
652 MC HUGH ALICE M MRS • 545-3641
653 SEMINOFF ANNA MRS •
658 O'CONNELL HELEN H • 545-8074
---BROWN ST INTERSECTS
700 GSCHWIND MARY L MRS 544-3644
702 WARD ALICE MRS 546-6870
706 JOHNSON ELMER
711 EWERS CARL F 545-1542
713 LA MAIRE ODIEL T
714 DE VICTORIA RUTH MRS • 544-2335
715 WAY JIM K 544-7701

OAK ST--CONTD
716 WESTLUND ARLINE R MRS • 545-6717
720 RAYNER LESTER • 542-0552
724 PERKINS PEARL C • 546-3459
725 VACANT
728 JOHNSON GUSS 546-0204
729 ARRIGONI PETER J • 546-1936
732 MC DONALD THOS J • 542-6430
736 PERI FRED • 545-3078
737 JOHNSON ARTH V • 545-5017
740 BRANDSTROM IRENE MRS • 545-1057
741 VACANT
745 CROTTI DOMINIC L • 542-6285
748 STATE DIV OF HWYS
749 CLEM ELSIE H MRS • 545-1944
755 OLSON MORRIS • 542-3750
759 BERTOLI FRANK • 545-1279
765 SILVA STANLEY J 542-2178
---HENDLEY ST INTERSECTS

38

OAK GLEN ST -FROM HOLLAND DR NORTHEAST, 1 EAST OF GREEN HILL DR

---ZIP CODE 95404
3765 TURNER DAVID N • 546-9994
3833 STEUART DALE 545-2544
3835 MC MANNIS EDWIN T 542-4292
3839 DICKENS SHASTA MRS • 545-7001
3841 WOOLLEY RICHD H • 546-7443
3843 FREER LAWRENCE C • 545-6900
3847 HOLMES JOHN M • 542-3246

45

OAKGREEN ST -FROM OAKMONT DR NORTH IN A SEMI CIR,1 EAST OF GREENFIELD CIR

---ZIP CODE 95405
1 MARTIN HARRY A • 539-3590
2 HAHN J H • 539-4055
3 VAN NOSTRANEL PAULINE MRS
4 REMNSNIDER EFFIE L MRS • 539-2397
5 LEDBETTER WM B • 539-3519
6 PHELPS GEO L • 539-9787
7 BYNUM JESSIE G MRS • 539-9479
8 GRAY VALLENA W MRS • 539-3685
9 WALLER GRACIA G MRS •
10 HARROLD EARL C • 539-0122
11 GREGORY MARION L MRS • 539-4567
12 OSBORNE ORVILLE H • 539-9399
13 HAYES JUAN C • 539-0393
14 MC CARTY GEO M • 539-5276
15 CLARKE ALAN J • 539-3171

18

OAK HILL DR -FROM HEXEM AV NORTH, 1 WEST HILLSIDE DR

---ZIP CODE 95404
2202 JOHANNESEN JAMES H • 546-2844
2203 STIERS VINCENT F • 542-2879
2207 HARVEY HARRY • 546-0225
2211 BRUNO ANDOLFO
2214 SERRAU BRYANT • 542-5283
2215 ROWE WM C • 546-7636
2218 DOSTALIK FRANK A 544-0127
2219 FREDERICKSON GUSTAV MRS • 542-8674
2223 LONAC JOHN C 545-9512
2227 CASASSA DOMINIC G • 542-1609
2231 WHEELOCK CLYDE E • 542-6039
2235 GENTNER EDMUND F • 544-2276
2239 SERING HERBERT B • 546-1393

23

OAK KNOLL DR -FROM 1 EAST OF PETERSON LA WEST, 2 NORTH OF GUERNEVILLE RD

---ZIP CODE 95401
2302 TYRRELL HARVEY • 545-0843
2303 MULLEN ROBT L • 542-3689
2309 RICKERT NORMAN E • 546-1897
2310 OTTE MARCEL F • 542-5499
2315 HAYNE MELVIN L • 545-3129
2318 THOMAS H MONROE • 542-8374
2321 MORELLI JOHN D •
2326 POHLEY WM H • 542-9427
2327 HULL RICHD H • 546-7638
2333 POHLEY HOWARD T • 545-6186
2334 GROOM HAROLD H TRUCKER • 544-4430
2339 GIBSON OLIVER O • 544-0181
2340 KANTOCK GLENN F • 545-6834
2345 BERRY BASIL C • LI6-4108
2346 IACOPETTI GUS L • 545-5184
2350 WOOLSEY KENNETH A • 542-5021
2351 NAZARENUS BENJ F • 542-2076
2357 NESVIG GEO O • 542-5431
2360 STOKES WM R • 542-3142
2363 MESKER JUNE MRS • 546-5343

30

OAK LAKE AV -FROM GOLD LAKE DR NORTH, 1 EAST OF GARFIELD PARK AV

---ZIP CODE 95405
417 PHIBBS FRANCIS X • 539-0767
421 HUMES CHARLES • 539-1241
422 CROWHURST JOHN A • 539-2315
425 OLSEN J M
426 NO RETURN
429 LUNDY RONALD
430 SIMMONS CHARLES • 539-1927
433 DANIELS WM H • 539-9537
434 FITZGERALD ROBT J • 539-0655
437 VACANT
438 HAWES WM • 539-0932
441 HOPKINS THOS H • 539-1631
442 NEISINGH PHILIP J • 539-9196
446 VACANT
457 PRICKETT JERRY B 539-4768
---SILVER LAKE DR INTERSECTS
503 VACANT
504 SALUDES BONIFACE A • 539-0453
508 WARD PAUL E • 539-4907
509 MICHALES GEO T • 539-1576
512 RANTA LEONARD
513 HUNTZINGER JOHN R •
516 THOMASINI PAUL • 539-0291
520 KINKELA JAMES D • 539-0164
---OAK PARK WAY INTERSECTS

45

OAKLEAF DR -FROM FAIRFIELD DR NORTH, 1 EAST OF WHITE OAK DR

---ZIP CODE 95405
6800 VACANT
6809 VACANT
6823 VACANT
6837 VACANT
6841 VACANT
6908 UNDER CONSTN
7012 VACANT
7016 UNDER CONSTN

45

OAKMONT DR -FROM SONOMA HIGHWAY SOUTHEAST, 5 EAST OF MELITA RD

---ZIP CODE 95405
6637 OAKMONT ADMN OFC 539-0333
6658 BENNETT HELEN G

NILES BUICK CO.
OUR 34th YEAR
SEE PAGE 3 BUYERS' GUIDE
965 Santa Rosa Avenue, Santa Rosa

CHARLES E. NILES
Phone 545-6611

More goods are bought and sold through the Classified Business Lists of the Directory than by any other medium on earth.

SANTA ROSA MEMORIAL PARK
CEMETERY—CREMATORIUM—MAUSOLEUMS
FRANKLIN AVENUE AT SILVA AVENUE, SANTA ROSA PHONE 542-1580

OAKMONT DR--CONTD
6670 FASHBAUGH LESLIE H • 539-2604
6674 MC BLAIN MYRTLE S MRS • 539-4249
6678 STAEDEL FRED P • 539-3739
6682 HALL EDITH M •
6686 BASTAIN JAMES G •
6690 RANKIN RUTH D MRS • 539-0918
6694 REED GEO F MINING CONSULTANT • 539-2816
6698 MORAN JOHN E • 539-1046
6702 JACKSON WAYNE C • 539-0543
6706 REBBIN CHARLOTTE H • 539-0422
6710 O'BRIEN WM H • 539-4263
6714 CLAGETT E H • 539-9620
6718 GAMBINI ISABEL MRS • 539-2887
6722 FITZPATRICK HUGH J • 539-9548
6820 WETTLESON PHILIP • 539-3135
6831 PETTIT CLARENCE L • 539-2912
6832 BROCK LAWRENCE M • 539-9392
6834 ROWE JOHN A JR • 539-4079
6835 JENKINS FLOYD E • 539-0846
6836 SPEEKMAN FRED M •
6838 MC GROARTY JOHN T • 539-9325
6839 MINOR WILSON K • 539-3925
6840 UNDER CONSTN
6843 COOK J WM • 539-0193
6854 CURLE THEO C • 539-2648
6860 REITTER GEO J • 539-2254
6866 WEIR DAVID W •
6872 RATEKIN ROBT M • 539-0787
6920 STEWART WILBUR L • 539-2027
6926 MARKLEY CHARLES W • 539-9306
6932 HULSMAN CHARLES A • 539-4703
6938 SYKES S DWIGHT • 539-0298
6944 GIBLIN JOE W • 539-0937
6950 JORDAN LYMAN E • 539-4996
6956 JONES GALE C • 539-2210
6960 PAPPAS HARRY L 539-0146
6961 PRESTON JOHN C • 546-0586
6965 FREEDMAN RALPH •
6969 NO RETURN
---DEERFIELD CIR INTERSECTS
7001 SUTTON PHILIP B •
7002 WISEMAN HAL E • 539-1410
7005 NAVE RENO • 539-1342
7006 ENGSTROM C EDW • 539-9698
7009 CAIN RICHD T • 539-1847
7010 LAIRD JOSEPHINE P MRS • 539-2853
7013 GARDENKER JOSEPHINE MRS • 539-0323
7015 JOHNSTON RUSSELL 539-4709
7017 DAVIS RAY E • 539-2819
7019 REED KARL A • 539-4529
7021 SPRENKEL LESTER H • 539-2372
7025 OAKMONT GOLF CLUB (SHOP) 539-0415
OAKMONT INN RESTR 539-3111

30
OAK PARK WAY -FROM OAK LAKE AV EAST, 1 NORTH OF SILVER LAKE DR

---ZIP CODE 95405
5116 DAY WALLACE S • 539-1697
5120 COOPER RAYMOND • 539-4323
5121 VACANT (5121 THRU 5135)
5124 GREIDER LUTHER • 539-0514
---EMERALD PARK CT INTERSECTS

18
OAK RIDGE DR -FROM 1118 WINDING RIDGE RD EAST

---ZIP CODE 95404
2045 SAWYER THOS E •
2049 MORAWETZ FRANCIS E • 542-1577

46
OAKVIEW CT -FROM STEELE LA NORTHEAST, 2 EAST OF CHANATE RD

---ZIP CODE 95401
2205 GEMMET ALBERT J • 545-3477
2206 AUTRY WM A • 546-4074
2215-A TAYLOR HAZEL A MRS • 542-7713
2215B ROSASCO ANTHONY S ACCT 542-0886
2226 ROWE CECIL W • 546-3814
2227 MC VAY LEO M • 545-9485
2234 ANDRADE BIENTURA O •

38
OASIS CT -FROM NEOTOMAS SOUTH IN A SEMI-CIRCLE

39
OASIS DR -FROM 3200 PRIMROSE AV EAST, AT SOUTH CITY LIMITS

---ZIP CODE 95401
565 FITZPATRICK MAURICE • 545-7425
587 SMITH CURTIS L • 546-1829
589 GRANADO CHISM
591 WILSON ERIE • 542-5061
---TOBIN LA INTERSECTS
594 VACANT
595 TURNER ROMA O 544-8657
597 VACANT
598 THOMAS ANTHONY • 546-6725

43
OCCIDENTAL RD -FROM N WRIGHT RD WEST, 1 NORTH OF SEBASTOPOL RD

---ZIP CODE 95401
4340 LEDDY PET PARK PET SHOP 546-4364
GRAVES DONALD F • 546-4364
4342 GROVES GEO N REALTOR 546-9906
4432 GRESHAM GEO A • 542-4976
4450 CITTONI IDA M MRS •
4455 BON FIGLI JOSEPH A • 542-0110
4485 VACANT
4495 WALKEY VERNON N • 545-8370
4538 BAUM EARL • 545-0789

COHEN'S HARDWARE & PLUMBING
ELECTRICAL SUPPLIES
MIKE COHEN FOUNDER 1932
125 Santa Rosa Avenue, Santa Rosa Phone 545-1585

Redwood Empire Title Company
TITLE INSURANCE—ESCROWS
545-5130
2995 Cleveland Avenue · Santa Rosa · 2360 Sonoma Avenue

OCCIDENTAL RD--CONTD
4580 SIMAS ROBT A • 546-4964
4600 SHANNON NORVIN C • 595-4403
4660 PAPOLA EDW • 542-3159
4685 VACANT
4721 HUDSON GLENN E • 544-7641
4730 MUSE R E
4804 MC CULLOUGH MAX L • 545-1438
4810 LEE'S MEAT SERVICE 545-0531
LEE JOHN A • 545-0531
4815 ALMEIDA AUG A 546-0328
4830 PASTRONI ELBA MRS • 542-7319
4836 PASTORINO RALPH S 544-2488
4855 MENNE TED C • 542-1575
4855A VACANT
4855B WAGGONER JOHN
4855C VACANT
4855D VACANT
4862 MENNE MARGT A MRS • 542-6878
4863 KAUFHOLD BERTHA MRS • 542-3538
4865 POHL JOHN A •
4903 DAY DON
4910 DREW ROY • 545-3175
4911 BANNER MARGT MRS • 542-0300
APARTMENTS
1 NO RETURN
2 PANGBORN GUY
3 VACANT
4 VACANT
5 O'HARA ETHEL MRS
4925 TAJII GENGO • 544-4023
4930 MILLER NORMAN L • 545-0208
4931 HARSHMAN PAUL J • 546-7376
4939 BOWLES PAUL F • 542-6165
4945 VACANT
4967 WERDMULLER WALTER E 544-0701
4979 CHISHOLM WALTER J • 545-9432
4989 WARBURTON CHARLES W • 542-4803
DOUGHERTY GEO J • 542-6672
4990 BIDIA JOSEPH J • 542-2993
4993 GROSSI DINO • 542-2604

31

O'DELL LA -FROM STRCVER LA WEST, 1 SOUTH DEL PORT AV

---ZIP CODE 95401
1026 MC LAUGHLIN HAROLD • 546-3351
1034 AZEVEDO TONY T • 546-7832
1041 WEBBER JOHN M • 546-8582
1042 LIST VIRGINIA E • 545-9413
1050 CHOISHEER ROBT
1053 PAYNOR WM F • 544-6524
1058 BUTULIA VIRGINIA MRS 546-5910
1061 BALSLEY DANNY L • 544-0460
1066 POWERS KENNETH W 542-7957
1069 LOFGREN BRUCE A • 542-1328
---MC MINN AV INTERSECTS
1074 ANDERSON NANCY C MRS • 546-4181
1079 PETERSON DALE H • 546-0516
1082 MILLER BRUCE W • 542-7662
1085 HANSEN EDW C • 546-4288
1090 LE CAVE LEON B • 544-0238
1098 DAVIS WILLARD E • 546-6045

3

OLD COURT HOUSE SQ (FORMERLY EXCHANGE AV)-FROM 3D ST NORTH, 1 EAST OF B ST

---ZIP CODE 95401
5 MIRAMAR COFFEE SHOP 545-4312
MIRAMAR LOUNGE COCTAIL LOUNGE 545-4312
13 AL'S PLACE TAVERN 542-9940
15 VACANT (15-17)
19 LA FONTANA RESTAURANT 545-4797
21 VACANT
25 VACANT
37 EMPIRE BUILDING
ROOMS
200 SWARTFAGER & ALLEN LWYRS 546-1022
KOFORD EDW T LWYR 546-3618
205 KAY FRANKLIN LWYR 542-3558
209 VACANT
210 SIMONS LAWRENCE L ARCHT 542-6737
212 SANTA ROSA PUBLIC EMPLOYEES CREDIT UNION 544-0613
300 GEARY & SHEA LWYRS 545-1660
301 VACANT (RMS 301 THRU 303)
305 EYMANN KENNETH LWYR 546-2800
308 SHAPIRO EVERETT H LWYR 544-5858
310 MAES ROBT V SECRETARIAL SERV 546-8436
312A LEGAL AID FOUNDATION OF SONOMA COUNTY 542-4613
400 EMPIRE COLLEGE OF COMMERCE 542-7634
400 REDWOOD EMPIRE EMPLOYMENT AGENCY 545-2110
400 WESTERN GIRL INC EMP AGCY 542-0616
STREET CONTINUED
49 WELLS FARGO BANK 542-7460
---ZIP CODE 95404
52 VACANT
80 VACANT
98 JACQUE'S WIG SALON 546-7947
MERLE NORMAN COSMETIC STUDIO 542-7798

44

OLD MARK WEST SPRINGS RD -FROM REDWOOD HIGHWAY EAST, 1 NORTH, COFFEY LA

25

OLIVE ST -FROM SANTA MATANZAS CREEK SOUTH

---ZIP CODE 95401
101 CIEARILLE CATH 542-6627
103 AMARAL ALF 545-7258
103A THOMAS MARY MRS
103B SMITH ROGER
105 THORPE DORIS MRS • 545-6089
106 OLIVE PARK
107 CARMEN SHERMAN W • 545-3247
---HAZEL ST INTERSECTS
200 WARREN BRUCE PHOTOG
207 VACANT
207½ VACANT
208 LAIWA MARTIN
209 THRESH ROBT
210 ROMERO FERNANDO T 546-4037
211 BLACKWELL WM C 546-7877
215 NARDUZZI SILVIO A • 545-3001
216 VACANT
220 VACANT

THE FLOWER SHOP
"Tony's"
FTD
A. "Tony" Campiglia
PHONE 546-3465
531 College Avenue

Where To Buy?
Consult the Classified Business Lists In This Directory

OLIVE ST--CONTD
223 STATE DIV OF HWYS RESIDENT
ENGS OFC 544-7657
228 ESLINGER ALTON R • 546-1291
---LAUREL ST INTERSECTS
300 NO RETURN

27
---SEBASTOPOL AV INTERSECTS
417 FARAUDO'S AUTO BODY AUTO BODY
& PAINT 544-7550
419 RIGGS SHERMAN W •
429 A & M HATCHERY INC 545-6202
CAROUSEL SCHOOL PHOTO 544-0253
431 WADE JOEL R
433 CAMPARI ALBINA V MRS •
500 ACQUISTAPACE JEREMIAH •
505 MONTELEONE CLEMENTINA I MRS •
545-3427
515 SCHULTZ HERMAN O • 542-5359
516 HEIN LILA R MRS • 545-1290
517 DAMALIN CO PHARMACEUTICAL
542-2033
BECK FRED M • 542-2033
523 TREBINO ALF 544-6542
524 MOUNDAY BESSIE MRS • 546-1264
527 ALONZO PETE 544-1847
527½ GONZALES JOHN
604A ALLEN DONALD R 544-4732
604B FARRAND ARTH E 542-9591
---BARNETT ST INTERSECTS
609 MUNIZ ERNESTINE G MRS 544-5791
613 VACANT
614 FENTON WADE
615 ASIMAKOPOULOS GUS • 544-1660
REAR DOHERTY SUE E
616 MILLS ALBERT R • 546-1361
619 BROTHERS AL
622 SPRAY MERLE R • 545-6791
622A DELMONICO MICHELE MRS
716 STEVENS GENEVIEVE MRS •
546-2009
718 COLLINS DAISY W MRS • 545-0824
725 VACANT
---EARLE ST INTERSECTS
823 KUTCHES ANDREW J • 542-4520
824 MELOY FRANK • 542-0497
829 HENDRIX WAYNE R 544-2978
---CARRINGTON ST BEGIN
907 HALTOM ILENNA 545-1461
913 SMITH ROBT J • 545-6292
919 HORNBECK GERALD E • 546-4823
925 HANSEN RICHD • 546-2852
931 TOWNSEND RICHD J • 545-3753
---THERESA ST BEGINS
1003 SIMILA JAMES D 545-0124
1009 STEINER HENRY • 545-9052
1015 CONNELL RICHD A • 545-2095
1021 NYSTROM GARY J
1030 APARTMENTS
A VACANT
B WECHSLER ETHEL R MRS
545-6269
C SHERLOCK JOHN
D MURPHY VERA MRS 546-7949

49
---BARKHAM AV INTERSECTS
1115 ARLINGTON AUBREY L • 542-0724
1133 KOHLBRENNER BETTY MRS •
545-7728
1140 CONSANI HENRY J • 545-2010
1143 CROWNINSHIELD MYRTLE K MRS •
542-0172
1151 O'BRIAN JO ANN MRS •
---POPLAR AV BEGINS
1213 JENSEN LAWRENCE • 544-2521
1220 JACOBS ANDREW F • 542-3469
1221 SUNDAHL CLARENCE M • 542-6968
1228 ADKISON CHESTER 544-2628
1229 FERRARI RICHD L • 546-0393
1236 EGAN WM J • 542-6238
1237 SCHLUETER FREDERIC • 545-7578
1244 WILLIAMS PLATT O • 546-2874
1245 COVERSTON OTTO • 542-3369
1306 MAGNE HELEN • 545-1608
1307 HARRISON GEO A • 546-1445
1314 PENNINGTON HAROLD J •
542-1540
1315 TARWATER CLARA K MRS •
542-0386
1322 MILLS LAWRENCE E • 542-6332
1323 JOBE LINDA O MRS • 545-5817
1330 JOHNSON DAVID N • 545-6017
1331 COX CARL 546-0370
1338 HART JOHN
---PEACH ST INTERSECTS
1411 GREINER EDWIN O • 545-4287
1419 LYNCH JOHN R • 546-0569
1420 PHILBERT AL J • 546-4761
1422 FALGE PAT A • 546-5686
1424 WILKERSON LESLIE A • 545-1126
1426 NEWMAN JESS B • 545-4368
1429 TRUJILLO ELIAS • 542-8190

19
OLIVER LA -FROM NORDYKE AV EAST, 1
SOUTH OF STEELE LA

---ZIP CODE 95401
617 MEYASHIRO ROBT • 546-3458
622 BODE ROY M • 545-1636
625 MC CLOSKEY JOHN A • 542-6384
632 MEYERS LEWIS A • 545-2804

40
OLYMPIA DR -FROM PHOENIX AV SOUTH,
1 EAST OF YULUPA AV

---ZIP CODE 95405
2310 SILVA JOHN J SLSMN • 544-5685
2314 LAWSON LOWELL
2315 HENDERSON RICHD • 546-5190
2318 FERRARI ARNOLD J • 545-6999
2319 GUISNESS EARL E • 546-4624
2322 PAULE VERNON • 542-8544
2323 MILLER DONALD R • 545-7503
2326 PARENT GEO 544-7645
2327 WRIGHT PATRICIA A MRS •
546-9573
2330 DRAKE KENNETH I • 544-1433
2331 VACANT
2334 FINLEY FRANKLIN E • 546-6849
2335 KOPP JOHN S • 542-2851
2339 HEALD RUSSEL 546-0127
2415 ROWLANDS CHARLES • 546-3262
2419 SATTERLEE ARTH L • 546-3848
2420 WEBB TED W • 542-4215
2423 FAHEY DON • 545-6852
2426 FAIRCHILD MYRON • 545-1420
2427 SCHLUETER EDWIN A •
2430 EDWARDS RICHD K • 542-7048
2431 KRISTOF JOSEPH • 545-2108
2434 JORGENSEN CORBETT • 546-9745
2440 EVANS GRANT L • 546-4418

21
OPAL WAY -FROM PINER RD NORTH, 2
WEST OF CLEVELAND AV

---ZIP CODE 95401

25
ORANGE ST -FROM SANTA MATANZAS
CREEK SOUTH, 1 WEST OF S DAVIS

---ZIP CODE 95401
136 KESSELL HARRY C
138 LONGLEY MACK W 545-0371
---HAZEL ST INTERSECTS
203 HAVNER GERALD W • 546-2909
213 PETTIT LAWRENCE W • 545-3555
215 VACANT
216 MORROW HARRY E 542-7981
225 BARNES JULIA M MRS • 545-3458
226 DAVIE GENERAL B • 542-3725

HENDERSON'S
BANKAMERICARD AND MASTER CHARGE
MEN'S CLOTHING
TUXEDO RENTALS
517 4th Street, Santa Rosa Phone 542-3028

Who's Who—and Where?
Such questions can only be answered by the Directory and that is where people look when they want to buy.
Are you properly displayed therein to get the business?

DAVE NAGLE'S
NORTHWESTERN MAILING
A MAILING SERVICE FOR ALL YOUR MAILING NEEDS
127 4th St., Santa Rosa Phone 544-7320

ORANGE ST--CONTD
227A PEARCE ANNE MRS
227B HILBISH BYRON W
227C GRUVER EMMA MRS
228 ANDERSON VIRGINIA MRS 544-2959
---LAUREL ST INTERSECTS
300 DOMENICHELLI ANN MRS 544-5679
301 DOOLEY THOS
306 PUTERBAUGH HENRY N
307 BOHN JOHN M • 542-2171
331 READ MORRIS 544-5905

27

---SEBASTOPOL AV INTERSECTS
---PALM ST INTERSECTS

50

ORCHARD LA -FROM MORELAND AV EAST, 1 SOUTH OF WINSTON DR

4

ORCHARD ST -FROM 5TH NORTH, 3 EAST OF MENDOCINO AV

---ZIP CODE 95404
413 SLUSSER MAUD MRS •
413A DORICH AGNES A MRS ALTERATIONS 546-9087
417 CROSSMAN SAML M •
421 AMERICAN CANCER SOCIETY 545-6720
428 CARROLL FENTON M • 544-0956
430 LEE BERNICE M MRS LI2-5792
432 RUDD HENRY A • 546-7551
433 DINUCCI ALF F 545-0826
435 FISCHER ROSA MRS • 546-7610
435A MC CARTNEY MARY MRS 542-2485
436 VACANT
438 STORY IVA L MRS 542-7491
444 HILL EDNA M 546-5642
446 NO RETURN
---JOHNSON ST INTERSECTS
509 BENNETT THOS H • 542-7548
511 SEEMAN RENA MRS •
512 BUSBY ALTA M MRS • 542-0674
515 CHURCH OF RELIGIOUS SCIENCE
518 HASKELL KATHRYN E MRS 545-6250
518A TYLER LINNA B MRS • 542-2239
522 SEEGELKEN KATH • 545-5215
526 SIKES SAML R 546-2422
532 VACANT
536 WILEY GUY E • 545-6356
---CHERRY ST INTERSECTS
610 GOSPEL PROMOTION CHURCH

6

---COLLEGE AV INTERSECTS
700 REYNOLDS CONSTANCE
702 RIGGINS PAMDA B 544-6407
712 WHITING BONNIE MRS
714 VACANT
716 BAUGHAN HELEN
718 SCHMIDT MELVIN E • 542-0619
719 SMITHLE ADELLA MRS 544-5712
719½ RAMASON ETTY
722 BARR HARRY O • 545-2394
726 VACANT
726½ EATON ISABELL P MRS LI5-8189
738 NO RETURN
742 HANLEY GEO E • 542-3395
746 NAGLE WALTER H • 542-5748
752 TWEETEN ROBT L • 546-0308
756 NICKLES EDW J 546-0852
762 NO RETURN
762A VACANT
762B VACANT
762C VACANT
768 PETER MABEL C MRS • 546-0752
772 JOUREQUI HERNINI MRS 545-6924
---BENTON ST INTERSECTS
801 STEPHENS VICTOR O • 545-5620
807 SHERIDAN JOHN J
808 HOME SWEET HOME ANTIQUES 542-2637
MC CARCY MYRTLE A MRS • 542-2637
808½ MATTHESON DOROTHY
809 MC GUIRE FRANCES A MRS 546-0774
813 WOODHAM LEE E MRS
814 STAR DISTRIBUTOR GLOVES DLR 546-4746
BRIZENDINE EDGAR E
820 SCOTT ANDREW M • 545-3923
820½ GEORGE ELLEN MRS
823 COOPER THOS B
824 CACIANTI NATHAN • 542-7715

8

---HOWARD ST INTERSECTS
900 DAVIS B MARGT MRS • 542-6319
904 JENKINS ROY B •
909 GNESA GERALDINE L • 542-1597
910 CHANCE JOSEPH C • 542-9418
911 LANCASTER MACK C • 545-0408
914 MC KENNA BETTY 544-4081
916 MC KENNA D HENRY • 545-9580
919 HERMANN WM C • 546-9305
920 BENDORF VICTOR • 542-3447
921 CALDWELL GERTRUDE A MRS • 542-1690
922 BELISLE STEVE 544-0446
923 VANSELOW LYDIA MRS • 545-1281
924 GARZOT DEAN
---NASON ST INTERSECTS
1002 BOLOGN EMMA R MRS •
1006 SKILES EVA MRS • 545-4696
1008 RANDALL WINNIE E MRS 545-8323
1011 WOOD WM H • 545-2977
1012 GNESA ADA A MRS • 546-2442
1013 GLATFELDER CLYDE H • 545-5087
HERRINGTON PHOEBE 544-0759
1015 STENSGARD JENS 546-6641
1017 GIANOTTI SELMA C MRS • 542-7616
1021 HOGUE EDITH H • 545-7310
1025 SACKETT MAL M MRS 545-7109
---SPENCER ST INTERSECTS
1050 BILL EVAMAE 546-9718
1102 MORTON MARGT E
1106 SCONCE WRIGHT W • 545-0191
1108 PERKINS ELSIE B MRS • 545-0293

4213 Montgomery Drive

WEATHERMASTER
INSULATION AND
WEATHERSTRIPPING
Santa Rosa Call 539-1353

Consult the CLASSIFIED LISTS of the DIRECTORY

If You Would Find What You Wish to Buy

AMERICAN NATIONAL INSURANCE CO.
★ LIFE ★ HEALTH ★ PENSIONS ★ PROFIT SHARING
441 COLLEGE AVENUE, SANTA ROSA CALL 546-8585

THE HOLTZEN HOME
1180 WILD ROSE DRIVE, SANTA ROSA PHONE 545-0129
HOLTZEN SUNSET MANOR
410 MATHESON STREET, HEALDSBURG PHONE 433-4661

USE The Alphabetical Section to get Complete Information on a person or firm.

ORCHARD ST--CONTD
1112 NO RETURN
1115 VAN STEYN MARIE H MRS • 542-6148
1115½ HANCOCK LULU 546-8046
1116 VACANT
1117 YOAST JAMES C 545-3483
1117½ CATHEY WM
1119 STEIN DUANE
1120 FELIZ GEO 546-6599
1122 VACANT
1127 RICETTI RALPH R 544-6873
1127A TYLER MARGUERITE
1129 DALTON ADELAIDE • 545-2939
1130 NO RETURN
1131 VACANT
1132 NO RETURN
1133 WENDT BERNICE F MRS • 542-1711
1136 BONOMINI ROBT J 545-3287
1141 WHITAKER GRACE MRS • 542-7435
1142 TWYMAN RUSSELL H •
1143 CORMIER JOSEPH L 542-3780
1143A VACANT
1144 KNOTTS SADIE M MRS • 546-5376
1145 WILSON ALBERT E • 545-5117
1146 SUND EDNA O MRS •
1147 JAMES GEO W • 545-5552
10
---MC CONNELL AV INTERSECTS
1510 FAUGHT LORENA MRS 544-2952
1520 CARTER ADELVA L • 542-4728
1525 EMBLEN HERBERT • 545-5086
1560 BUSCH RICHD J •
1575 LASATER GERTRUDE R MRS • 546-1669
1577 SLINGER EDITH MRS 545-0795
1579 MAY FRANK H • 545-0310
1580 MERTENS HERBERT H TRUCKING • 546-8465
1585 HIGHTOWER CLYDE • 545-3651
1671 MARUSSEN JON G 544-7395
1594 JAMES RICKY
1596 MULKEY LELAND M • 546-2658
1624 POTE JOHN G
1625 PEY EDNA MRS •
1637 STEIN JOHN
1639 JOHNSON GEORGIA A MRS • 546-7310
1650 BROWNE FLORENCE D 544-1844
1670 NO RETURN
1671 NO RETURN
1672 VACANT
1675 KEENER JOSEPH H 544-2386
1677 GRIDER RONALD N
1679 HALLMAN BETH E 542-7025
---DEXTER ST INTERSECTS
1800 HAENTJENS CHARLES H • 545-6609
1803 DEYO JOSEPHINE A • 545-2540
1807 NO RETURN
1808 BIOCINI PETER P • 542-5485
1815 WADDAMS PEARL MRS 544-6646
1818 WEYHE ARTH • 545-9043
1820 LEASH NOBLE W • 545-0548
1823 BOEHM GRETCHEN A MRS • 542-7906
1826 LOOMIS FRED A • 545-9564
1829 O'BRIEN RAYMOND J • 545-3420
1832 SALOMON GEO C • 542-3314
1835 DRUMMOND VICTOR • 542-1279
1838 BARNES GEO D • 542-0259
1843 RIGBY BERTRUM • 542-1074
18
---SILVA AV INTERSECTS
1990 BUSCH DAVID •
2008 HAHN ANTHONY J • 545-4357
2009 KENNY JOSEPHINE P MRS •
2016 SHEPHARD FORREST
2017 LURA EDNA • 542-5909
2024 GIBBONS JAMES F • 545-2779
2029 VACANT
2032 TOMLINSON EDITH P MRS • 546-3730
2037 HOFFER ROBT J • 542-0124
2040 GABRIELSON CHARLES V • 542-3058
2045 CHAPPLE CLIFFORD F • 545-2738
2048 ZELL JOSEPH • 545-5181
2053 SHEPHARD DOROTHY MRS • 545-6209
2056 HOLLAND STANLEY 546-6297
2062 BIGHAM VANCE • 546-2903
2111 MAGRI ROSE R MRS • 546-2282
2120 BUELNA PAUL J • 542-2156
2125 BONFIGLI ALADINO • 546-2905
2126 NO RETURN
2130 COLLINS REUBEN C • 544-0289
2131 ARCHER DON • 545-9558
2135 MC SWEENEY JOE •
2136 SPRAGUE STELLA MRS • 545-7880
2144 ANDREWS MALCOLM C • 546-2251
2145 WELSH IOLA B MRS • 545-3178
2147 KINNE ARNOLD 546-0349
2148 CIAVARELLI A JAMES • 545-3479
2149 VACANT
2152 MILLERICK ELWIN J EXCAVATING CONTR 542-0681
2158 WESTERBECK JOHN H • 545-7785
2162 HARRIS SAML W • 542-7216

40

OREGON DR -FROM CARLEY RD EAST, 2 WEST OF SUMMERFIELD RD

---ZIP CODE 95405
3607 MARK WALLACE Y • 546-7299
3612 DUNKEL VERNA M MRS • 545-3408
3620 RICHARDS LEONARD A • 545-8133
3621 YOUNG VIRGIL R • 545-0287
3630 BECCHETTI ROBT L • 545-9579
3656 STEDMAN GORDON • 546-2482
3657 ENSMENGER ROY A • 545-7182
3664 REINHARDT ROBT A • 545-7975
3665 LINDQUIST GUSTAVE C • 546-7179
3673 REYNOLDS ROGER
3709 BODEN JEFFERY W
3712 LEWIS ROBT L • 542-5219
3724 NO RETURN 542-9416
3725 BOTTINI CARLO M • 546-8032
3736 HRUSECKY STEVE M • 542-3101
3746 SPAULDINGS HAROLD
3752 BECKMAN ORVAL K • 545-6656
3753 VOUGHT FRANK J • 545-7307
3764 ROGERS JAMES H • 546-3543
3770 HOWLETT PAUL S • 546-2071

30

ORIOLE DR -FORM 4671 SONOMA HWY NORTH

---ZIP CODE 95405
41 PHILIS JOE D 539-0512
47 HASTING ROSE W MRS • 539-4496
52 DE FRANCO S J 539-1246
53 SNYDER WALTER
58 MARTINSEN VERNA B 539-3489
59 PARSONS ELLEN 539-9676
64 LATOUR LUCILLE G 539-0660
65 MASON KENNETH 539-2944
70 MOHR CECILIA M 539-9585
71 PEDERSEN LIVAH 539-9775
76 MC MORRAN ARTH E 539-9630
77 SCRIBNER DORIS
83 WAGNER RAY
82 WHITEFORD JAMES W 539-1400
88 DE WEESE GERTRUDE 539-9362

30

OSAGE AV -FROM DEL ROSA AV NORTH AND WEST, 1 NORTH OF SUNRISE AV

---ZIP CODE 95405

SONOMA MORTGAGE COMPANY
A DIVISION OF WELLS FARGO BANK
1701 FOURTH STREET, SANTA ROSA, CALIFORNIA 95404 PHONE 546-3310

OSAGE AV--CONTD
2424 CARLIN MAURICE P • 542-0965
CARLIN BRIAN T
2498 WEAR JACK E • 542-3266

9

PACIFIC AV -FROM 1207 MENDOCINO AV EAST, 1 NORTH OF SP TRACKS

---ZIP CODE 95404
533 MC KESSON & ROBBINS INC DRUGS WHOL 546-6823
540 PHILLIPS PETROLEUM CO 545-2136
545 ODD FELLOWS TEMPLE HALL 546-1591
546 VACANT
---SLATER ST INTERSECTS
600 HUTCHINSON MARIE E 544-4694
601 BUNBAUGH PAMELA
602 RICCI ROBERTO D 544-3394
604 LEVERSEE FERN MRS
606 VACANT
620 ROGERS JAMES W 544-5650
645 LITTLETON GEO A 546-0581

10

---HUMBOLDT ST INTERSECTS
711 RUSTEN ANNA MRS • 542-7331
717 WOOD ELMER L •
723 SWANSON ARTH A • 545-3610
724 MARSHALL MARY MRS 542-7631
725 STRAUSS ELLA M MRS
732 YAEGER EUNICE L MRS 544-2694
739 HEDGES ALLIE W • 545-3091
740 STRATTON EDWIN A • 546-3957
815 MATTIS KATH M 546-1256
816 GUSTAFSON JOHN H • 545-1188
823 VACANT
824 NOONAN ELLA L MRS • 545-5113
831 GOMES ALBERT S • 544-1507
832 LAWLER ELAINE MRS • 545-5956
---BEAVER ST INTERSECTS
911 MC NEILL DAISY MRS • 542-8292
912 BAIOCCHI FRANK • 546-3841
919 FAORO OSWALDO • 545-1259
920 STROM OSCAR S • 542-5656
927 BRONSON DONALD S • 544-4842
928 RAMSEY GUY S • 545-2078
935 LOMBARD EARL F • 543-1867
936 STRONG MARGT A • 545-1845

16

---KING ST INTERSECTS
---WRIGHT ST INTERSECTS
1175 RAPALYEA RICHD R 545-8389
1179 COBB CORA C MRS 546-3238
1181 ROSENTHAL IRVING • 544-1826
---NORTH ST INTERSECTS
1211 VACANT
1229 PACIFIC GARDEN APARTMENTS 546-7252
1 OSBORN DALE
2 GREEN PHILIP R
3 BLACK WM 546-5298
4 CHURCH ROD
5 KRAFFT DONNA 544-3378
6 WEISE JURGEN K 546-9518
7 ROTH WM L
8 BURTON JENNIFER
9 DENNER NANCY
10 ROGERS L E 542-8491
11 GARBER SALLY
12 MC GUIRE JAMES 544-6769
13 CONFETTI LINDA
14 KRUSE GARY
15 ROGERS SUSAN G 542-0540
16 VACANT
17 PICKETT A S 542-1285
18 JACKSON KATH C 544-6846
19 MORRIS VERZELLE R 546-6648
20 WENDT LAUREN R 546-1992
21 SIMPSON FRED W JR 544-4692
22 RUNNYON HELEN 544-2280
23 GRIFFIN FRED N 544-2858
24 MORRISON BARBARA 545-4675
25 WHITMORE ARTH B 544-3389
26 BENNETT PAT A 544-7673
27 BARON JOHN 544-3283
28 REDDICK SUSAN
29 WILLIAMS THOS E
30 UBOLDI DONALD L 544-6798
31 WALTER KARL J 546-3282
32 HOLTZ BRUNO
33 PAYNE LE ROY 544-6419
34 BIASOTTI JOHN
36 DE LUCA EUG G 542-6725
37 SHELTON GAIL
38 ANTONIO EMIL 545-2947
39 FUNK CAROLYN
40 ROEMER NETTIE B MRS 542-3282
41 WILEY ELIZ W MRS 542-1989
42 CHURCHILL FRANK J 542-4827
1250 PACIFIC GAS & ELECTRIC CO (SUB STA) 545-6780
1265 APARTMENTS
1 BEVER JERRY
2 HOLLENKAMP BERNICE 542-6411
3 DESILET EARL R 545-2543
4 CAMERON DOROTHY
5 TREBBE BESSE M 545-3787
6 NICHOLAS ROBT C JR 542-1675
7 LEE DEBORAH 544-8526
8 MILLER PERRY M MRS 545-6976
9 BURLINGAME PHILIP 544-4931
10 GOHEEN JOANNE V 542-6965
11 REGGIARDO ELDA A 545-5839
12 WILSON DAVID E JR 542-0109
13 VACANT
14 SPARBY MARJIAN 544-6397
15 MARINKOVICH JOHN
16 WAREHAM RONALD R 545-8674
17 WOOLLEY JOAN
18 WONG LEARY
19 GIBBON GLEN D 546-5598
20 RICHARDSON DANA K 544-0296
21 SAMUELSON EDW
22 BARABOO DEE 544-1704
23 RABINOVITZ LEN M
24 SADOWSKI LEN
25 COLE VINCENT
26 SMITH ANNETTE C MRS 542-4093
27 GOULD JED
28 SOLOMON MARTHA
29 WILLIAMS THOS
30 CRUME MARY
31 BARBER BILLIE J
32 HINES GARY
33 LANDAU LAUREEN M 545-2423
34 URBANI MICHELE
35 GERHARD PENNEY
36 AUSMUS J H
37 JONAS MIKE
38 BUCZYK LARRY 544-6923
39 TRACY DWIGHT JR
40 SERVA GEO A
41 VACANT
---STEWART ST INTERSECTS
---MONROE ST INTERSECTS
1315 FIRST CHRISTIAN CHURCH 542-7868

Who Sells It?
Is Answered by the Classified Business Lists in this Directory

CULLEN'S RINCON NURSERY
"PLANT TO A PLAN"
4050 Sonoma Highway, Santa Rosa, Phone 539-0855

NOR-CAL REALTY
COMPLETE REAL ESTATE SERVICE
2016 4th Street, Santa Rosa Phone 546-8737

PACIFIC AV--CONTD
1330 CRANE PHILIP D • 545-4715
1415 TAYLOR ROLAND H
1420 GETILE JAMES 542-4705
1425 MORRISON JESSICA A MRS •
545-1209
1431 THURLOW ALF A •
1439 MC DONOUGH ARTH P 542-4579

22

---MC DONALD AV INTERSECTS
---SPRING ST INTERSECTS
1550 FIRST PRESBYTERIAN CHURCH
542-0205
1551 ROYALE PACIFICA APARTMENT
546-9380
1 SZPAKOWSKI HENRY B 542-8928
2 DENUNE PERRY P
3 HOLMES WALTER E
4 VACANT
5 MILBY M E
6 YOUNG LYMAN W 542-6433
7 WEIGER MARIAN MRS
8 SULLIVAN MILDRED B
9 GOLDSTEIN HARRY
10 SCHNAIDT EDW C 542-1353
11 FISH H W
12 CANNON NELL MRS
14 QUISTGARD HUNTER C
15 SDIKHARD MILDRED
16 TUCKER GLADYS T
17 VACANT
18 DAHLGREN A J
19 REED ELMER E 545-5432
20 VACANT
21 RISHOI ALF H
22 BUFFI MARY
23 VACANT
24 VACANT
25 SCHENCK R A

30

PADRE CT -FROM CORONADO CIR SOUTH, 1 EAST OF CALISTOGA DR

105 VACANT

31

PAGE CT -FROM DEL PORT SOUTH, 2 WEST OF WEST AV

---ZIP CODE 95401
1310 ELDER JERRY R • 544-1585
1311 HERDINA JAMES A • 546-9683
1318 LAYNE RONALD W • 545-8766
1319 PATTON ROBT E • 544-3569
1326 VOORHEES FRED M • 546-5302
1327 QUINLIN JOE
1334 VACANT
1335 RUFINO WM A • 546-8211
1342 BLAKESLEE DONALD L • 546-1615
1343 HILKEY RICHD L 544-1759
1350 MC DONALD JAMES W • 545-3488
1358 VORREITER KENNETH K •
545-2003
1359 ROGERS WM P • 546-8972
1367 BREIVER EDNA B 545-5438

41

PAJARO CT -FROM ESCALERO RD NORTH, AT NORTHEAST CITY LIMITS

---ZIP CODE 95405

27

PALM ST -FROM DAVIS WEST, 2 SOUTH OF SEBASTOPOL RD

---ZIP CODE 95404
501 MILES JEANNETT MRS 545-0584
504 BARNS PAULINE F MRS • 542-6256
505 KIMBLE MICHAEL A 545-8560
506 GARRISON ROSS J • 542-4253
509 KRONVOLD GUS M 546-4245
510 HART ETHEL L MRS • 544-4283
515 DAMINO MICHL • 545-4110
519 DEMPSEY BUD W • 545-2820
520 ROUKE LLOYD P • 545-5615
524 DORMAN GARY R
524½ STRA LARRY
525 GENEY JERRY P 544-2654
528 HANSEL ELMER S 545-6418

37

PALOMINO DR -FROM 820 WARREN LA WEST, 1 SOUTH OF W 9TH

---ZIP CODE 95401
502 KIRKPATRICK THOS P • 542-6333
503 MAY KAY A MRS • 546-6342
507 ASHER RODGER E • 546-2229
508 TODD GERALD W • 545-1229
511 BRADLEY RILEY K • 545-2923
515 HANSON DAVID L • 546-2752
516 KYLE JULIA MRS
519 ROSA HELEN MRS • 544-2537
524 PUCCIONI JOHN C • 544-2907
---SUNNY MANOR WAY INTERSECTS
601 VACANT
604 HIGHLAND OWEN E • 545-9080
605 PALOMINO REST HOME 545-4775
MAAHS CATH MRS • 545-5775
608 VACANT
609 CARRETERO ALBERT • 546-5702
612 VACANT
613 MAST JOSEPH A • 542-7029
616 SHADRICK ELLEN R MRS •
544-2920
617 VACANT
620 DOLLARHIDE JACK J • 545-7513
624 WHITE BETTY J MRS
714 ADAMS JOHN H • 546-5225
715 LEUPP DON H • 542-3060
718 SCHAEFER MARY E MRS •
721 YOUNG LLOYD T 542-5322
722 HUNTZINGER LE ROY E • 542-6941
725 CROUGH RICHD D • 545-2299
726 ADAMS ALLEN E • 544-4154
729 GONSALVES JOSEPH F JR 542-3295
730 VACANT
733 DELLA MAGGIORA BRUNO A •
545-5665
737 BERTUCCELLI WM F • 546-0310

41

PALO VERDE CT -FROM ESCALERO RD SOUTH, NORTH OF CRESTA VISTA DR

---ZIP CODE 95405

22

PAMELA DR -FROM GRACE DR SOUTHEAST, 2 WEST OF FOOTHILL DR

---ZIP CODE 95404
1635 OSTEN ELLIOTT J • 545-6821
1638 DE FILIPPIS SEBASTIAN D •
546-5436

More goods are bought and sold through the Classified Business Lists of the Directory than by any other medium on earth.

Heart Association of the Redwood Empire
4000 Montgomery Drive, P.O. Box 844 - Santa Rosa - Phone 542-1992

THE BANK OF CALIFORNIA
NATIONAL ASSOCIATION

PAMELA DR--CONTD
1639 GILBRETH HENRY 542-8521
1641 WOLSETH C JEFFERY • 545-7066
1642 ELEMDORF TRACY L • 542-6309
1654 MUGRIDGE HARRY R • 542-8615
---GEARY DR INTERSECTS
1700 NO RETURN
1701 BETTINI LES G • 545-2600
1708 MC LAURIN FRANK W • 545-7043
1709 ROBINSON RAYMOND E • 542-2189
1712 JOHNSEN WARREN W • 544-0559
1717 CALL ROBT A • 542-3029
1718 FREY DONALD K • 544-1784
1722 LE BLANC JAMES E • 545-0239
1819 LEETE JAMES W • 542-4722
1820 COUZENS FRANK J 545-7667
1827 ROBERTS ALLEN • 545-1070
1828 WINTON MERLYN • 544-1914

38

PANORAMA DR -FROM HILLAND DR SOUTH AND WEST, 1 EAST OF VERDI VISTA

---ZIP CODE 95404
4311 VALERGA RICHD D • 544-4038
4322 STEVENSON FRED R • 545-9069
4326 CONWAY DAVITA MRS •
4331 WORKMAN JOSEPH D 544-4069
4355 LANDRETH N DWIGHT • 545-6486
4384 WITT DUANE F • 546-3092
4385 NATION OTTO R • 546-6311
4387 VACANT
4390 GLOVER ROBT L • 545-8623
4391 NO RETURN
4396 MITCHELL JAMES S • 545-5094
4405 ADAMS ROBT W • 544-7881

21

PAPAGO CT -FROM 1 EAST OF APACHE, WEST, 2 NORTH OF STEELE LA

---ZIP CODE 95401
2820 IVY APARTMENTS THE 544-6049
1 WALKER CURTIS F 544-6049
2 KOET THERESA
3 DALIN IRENE MRS
4 MOREIRA TAMARA
2821 MACHADO ELENOR C 542-3053
2822 APARTMENTS
1 COPPOCK LAURENCE J 544-3193
2 RAY ROSE MRS
3 UTTER JULIUS S 545-4572
4 BRODJESKI JUDY C
2823 VACANT
2824 APARTMENTS
1 SCHNELLE SHIRLEY E MRS
2 VACANT
3 DEAS ROBT C
4 BEACH CHRISTOPHER R 546-3443
2826 APARTMENTS
1 NO RETURN
2 TORGERSON KEN E III 544-5266
3 MILLES DAVID L 544-7213
4 HORNE DORA MRS
2827 NALLOW ELAINE MRS 546-8327
2828 APARTMENTS
1 THOMPSON BERKLEY D 544-5985
2829 POLIAKOFF CARLENE MRS 544-3443
2830 APARTMENTS
1 CLEARY MELISSA
2 MIDDLEWORTH ROBT J
3 JARDINE KENNETH L 542-4394
4 DEVINE DAVID
2832 APARTMENTS
1 PEARSON JOHN M 544-3969
2 MAGEL CLARENCE A
3 OWENS DAVID
4 MC LAUGHLIN MARGT M 544-4204
2833 BERODJESKI LARRY A 544-3970
2834 APARTMENTS
1 NIX JOE D 545-2713
3311 GUIDRY PRINCE O • 542-2561
2 SMITH DAVID
3 VAN OLYNHAUSEN DICK
4 RINDON NELLIE MRS
2835 MC KAY ROBT B 546-6976
2836 APARTMENTS
1 VACANT
2 GOSSAGE HARRY S 546-2474
3 HOLLINGSWORTH JAMES 546-4527
4 THIEDERMAN ELIZ L MRS 544-4460
2838 APARTMENTS
1 HESS FRED E 544-1796
2 WILSON ETHEL MRS 545-2561
3 INGHAM LARRY A 544-8475
4 ELLINGER EARL P 544-6473
2839 RENDA JOHN D
---APACHE ST INTERSECTS
2840 MARTIN LESLIE A
2841 PRIOR DANL 544-0530

46

PARAMOUNT ST -FROM MENDOCINO AV, 1 SOUTH OF COLUMBIA

---ZIP CODE 95401
402 HALL ELSIE M MRS 545-7444
410 FRIES ADAM 546-5883
418 SCHELLING LEONARD A 546-6700
426 GRANDJEAN CHARLES
434 VACANT
442 HARP PAULINE A MRS 545-6865
450 VACANT
458 THURMAN PEARL E MRS 545-2033
466 NELSON FLORENCE R MRS 546-8739
474 STEFFENSON GEO • 546-0203
482 GROSSER OTTO F
490 MC DILL JULIA H MRS
506 HAYES JOHN F
507 HAYES EOLINE J MRS
514 WINTERS GERTRUDE G MRS 546-6878
522 GOWANS ANDREW 546-7243
523 RUDDOCK GEO W 542-8595
530 THOMPSON FRANK F 542-4254
531 NEWFIELD VICTOR G
538 POPE BUEL W 544-2146
546 SCHNYDER JOHN J 545-5365
554 GILLIS ALLEN F 546-1478
561 BUSHNELL WM H 545-1915
562 WILEN GUSTAF A 546-3963

22

PARK ST -FROM MONROE EAST, 1 SOUTH OF PACIFIC AV

---ZIP CODE 95404
1300 BROWN NORMAN A 542-1390
1310 BERTO DAVID F • 546-2870
---MC DONALD AV INTERSECTS
1480 SMITH WALTER J 546-5942
---SPRING ST INTERSECTS
1500 LIEURANCE DOROTHY
1501 LAWS HENRY H • 542-3564

Jordan Roofing Co.
COMMERCIAL—INDUSTRIAL—RESIDENTIAL
SONOMA-PHONE 996-1091
621 Sebastopol Road, Santa Rosa Phone 546-1496

Where To Buy?
Consult the Classified Business Lists In This Directory

FORSYTH
TIRE CO.
Automotive
Service Center
Goodyear
Headquarters

Tires
Batteries
Mufflers
Brakes
Alignment
Motor Tune Up
Nimrod
Trailers

Instant Service
Instant Credit

PHONE
545-6260

872
4th Street
Santa Rosa

Who's
Who–
and
Where?

Such
questions
can only be
answered by
the Directory
and that is
where
people look
when they
want to buy.

Are you
properly
displayed
therein to
get the
business?

22
PARK WAY -FROM 1621 PROCTOR DR
NORTH

---ZIP CODE 95404
1705 NILES HERCHEL L • 542-0507
1711 PAULSON EMIL B • 542-1478

24
PARKER DR -FROM 300 DOYLE PARK DR
EAST, 2 NORTH OF SONOMA AV

---ZIP CODE 95405
1415 ANDERSON EDWIN C • 542-8079
1416 VACANT
1420 VESPER RALPH H • 545-2845
1425 RICH JOHN P • 542-2451
1428 VALENA ROGER G GENL BLDG
CONTR 544-0883
1431 BRISBINE JOHN K •

28
---TALBOT AV INTERSECTS
1516 FRASER GERTRUDE MRS •
546-0252
1517 BALLOU LEONARD M • 545-2890
1520 MC CANN MICHL E • 544-4232
1521 SHIRRELL STEPH M • 544-8185
1525 VACANT
1526 COOK HARRY C • 542-0202
1536 KAMP CHARLES W • 542-0231
1537 YOUNG WM W • 546-8463
1540 DAULTON HOWARD B REV •
542-1767
1545 GIBBONS JACK P • 542-3436
---CALIFORNIA AV INTERSECTS
---ALDERBROOK DR INTERSECTS
1607 TAYLOR WAYNE A • 542-3312
1611 CLOSE LLOYD F • 542-3210

18
PARKER HILL RD -FROM NIELSON
NORTHEAST, NEAR COUNTY HOSPITAL

---ZIP CODE 95404
3311 WILLIAMS ROBT H 546-1803
3323 DAL MOLIN GEO
3328 CHAPMAN BERTHA E MRS 546-8306
3371 DAL MOLIN FRANK • 545-9445
3375 ZUMWALT EDWIN D 545-4355
3387 HIATT RALPH D • 542-7702
3399 BOUCK GEO L • 546-2581
3425 VACANT
3451 LONGMAN RAYMOND W • 545-2054
3465 JORDAN ESTHER M MRS •
546-4539
3474 VANDERHEYDEN ANTONE 546-2679
3492 DAVIS LEROY E 544-3965
3556 NEITZEL RICHD H 546-7887
3574 GATE GEO H • 546-5196
3576 LYDELL CHARLES
3578 VAN CLEAVE VICTOR F •
542-1124
3580 JACKSON JERRY L 545-8547
3582 MELANDER RUSSELL
3583 BOULLE RONALD L 545-9410
3584 ROUSE ROY E • 545-3394
3586 TATUM NORMAL L 544-0814
3594 SEACORD HOWARD E • 545-3830
3608 JENSEN PEDER B 545-1741
4070 RICE RICHD J 542-2102
4072 MARSHALL CHARLES T • 539-2395
4074 OLSEN WM
4080 VACANT
4088 KRUEGER RUDOLF • 539-1348

38
PARKSIDE DR -FROM VALLEJO ST
SOUTH, 1WEST OF BRIGHAM AV ST

---ZIP CODE 95404
620 HALE MICHL 544-0545
621 WILLIAMSON DAVID G • 542-2618
624 DUNNIVANT JAMES E • 542-4587
627 GLADDEN ELMER C • 546-3742
630 BROWN SHOE COMPANY 546-2537
HOLT MAX L • 546-2537
635 LOGAN FAYE
638 NELLIGAN LEO P • 545-0390
643 RODGERS FRANK T • 546-8764
644 MERCER FRANK J • 545-7072
650 JEFFRIES SCHUYLER L • 546-5806
651 JONES EVAN D • 542-4388
659 COPEL PAUL C • 544-1783
708 CAZAHOUS JEAN • 546-6143
713 HOLDSWORTH RAYMOND E •
546-1167
714 SCANLAN EUG E • 542-2732
719 OELLEIN GEO •
720 BRERO DOLORES B MRS • 546-0576
725 HALLIDAY GEO R • 546-1895
733 GOODBAR FORREST C • 545-5475
742 DEL QUERRA NATE J • 542-7388
749 WITHERELL JACK C • 546-7917
751 VARONE RICHD • 545-7323

30
PARKWOOD CT -FROM BRIDGEWOOD DR
WEST, 1 SOUTH OF CREEKWOOD CT

2309 MC CULLY CHARLES E • 539-0521
2313 COOPER JAMES P •
2317 DANIEL JAMES E • 539-0774
2318 REINKING WM C • 539-0163
2325 MULKEY ALLEN E
2329 GRAY MORTON J •
2330 LARSEN PAUL V 539-3458

22
PARSONS DR -FROM 2109 MONTECITO AV
NORTHWEST 2 BLKS TO HIDDEN
VALLEY DR, 2 BLKS EAST BRYDEN LA

---ZIP CODE 95404
1245 JEFCOAT JERRY • 544-5356
1249 NAKKEN ARNOLD • 546-4469
1255 HOOVER E DWIGHT • 546-5400
1258 BENNETT DUANE K • 542-3176
1261 JEWETT JOHN V • 546-7426
1265 FAHEY RONALD W • 542-1063
1266 MALOTT EARL M • 546-7595
1274 LEWIS FRANK J •
1290 WRIGHT PAUL V • 545-4838
---TERRACE WAY INTERSECTS
1307 NASH JOHN W • 545-5474
1315 PATTERSON CHRISTINE M MRS •
545-1953
1316 GEMETTI GEORGIA A MRS •
545-6033
1323 SHEAN PERRY R • 545-5609
1324 TRUSLOW ALF R JR • 546-4719
1331 LUGAR JERRY L •
1332 HORN WM E • 546-2741
1339 HORTON EARL L JR • 545-3573
1340 ZINNAMON ALICE MRS • 542-6311
1411 VAN CLEAVE RICHD 544-4161
1412 ROSS ARTH R • 545-3464
1419 SEGESMAN BEN E • 542-1045
1420 DULCICH NICHOLAS M 544-2845
1427 HELD ROBT F • 545-0263
1428 FARR JOYCE W 545-2767
1445 SJOSTROM VERNER R • 542-4702
1500 MC DONALD MILDRED H MRS •
546-4448
1503 HARTZELL ROBT R • 546-1485
1511 WEST BESSIE B • 544-6988
1519 LASHER NENA E MRS • 545-7100
1520 PERRY ANDREW J • 542-6295
---MONTECITO AV INTERSECTS

35
PATIO CT -FROM HAHMAN DR EAST, 4
SOUTH OF SONOMA AV

---ZIP CODE 95405

SANTA ROSA SAVINGS AND LOAN ASSOCIATION
HOME LOANS – INSURED SAVINGS
HEAD OFFICE: 835 - 4th STREET, SANTA ROSA PHONE 545-2525
BRANCHES: 702 BROADWAY, SONOMA PHONE 938-8541
325 MAIN STREET, LAKEPORT PHONE 263-5401
999 GRANT AVENUE, NOVATO PHONE 892-2401

PATIO CT--CONTD
2400 MONTGOMERY VILLAGE SWIMMING POOL 542-5577
2424 CHICKEN DELIGHT RESTR 546-8515
2446 VACANT
2517 CASTEEL LLOYD C • 546-7512
2518 PRESBYTERIAN CHURCH OF THE ROSES 542-4272
2522 MC ALEXANDER ROBT L •
2525 NEWMAN BERT
2528 BASKOVICH DANICA MRS • 546-5888
2533 VENTURACCI KATH B MRS • 545-7319
2602 MEECHAN FRANK A • 546-2378
2603 MATAZZONI NORMA L • 545-1867
2608 HAMLIN ROY R • 545-6193
2611 DOWDALL EDW N 542-6781
2614 CLEAVE ANNE W MRS • 542-4968
2617 PORTER KENNETH A 546-7026
2620 SLATER ELLIS R • 546-5457
2625 GULLEY CLEO M • 525-8754
2705 ONSTAT HUGH E • 545-5170
2706 WYATT MARY MRS
2712 CASTOR MILTON H • 542-0244
2713 FULLER WM A • 544-3695
2718 JOHNSON HARRY W
2721 HARRINGTON CLARENCE E • 542-3900
2724 JASKIEWICZ MARY A MRS • 545-3390
2729 FINCH SHERMAN J • 546-2927
2801 BOBERG ROBT F • 544-3556
2802 JONES BRYAN G 545-3628
2807 BECK GEO • 546-2910
2808 GIBLIN NORA P MRS • 545-7809
2813 FREMMING ROLF W • 546-5704
2814 KEENEY PHYLLIS E MRS • 545-9404
---FRANQUETTE AV INTERSECTS

22
PATRICIA PL -FROM GRACE SOUTHEAST, 3 EAST OF BRYDEN LA

---ZIP CODE 95404
1644 ZELLMANN VELMA G MRS • 546-9755
1645 HEALEY EDW J • 542-0803
1650 GEMMELL ROBY L MRS • 546-2599
1656 FOUTS CLYDE E • 546-1966
1657 WARD THOS A • 542-5252
1662 KING GEO W JR • 545-3156
1663 BLACKNER RALPH P • 546-1910
1668 APFEL JOSEPH H • 546-7952

23
PAWNEE ST -FROM 1 EAST OF IROQUOIS WEST, 3 SOUTH OF STEELE LA

---ZIP CODE 95401
2470 NO RETURN
2471 BAIRD FREDK 545-2948
---IROQUOIS ST INTERSECTS
2503 MALONE F
2507 O'CONNELL ROBT J •
2508 CABALLERO JOE • 546-9266
2511 BOWMAN J C • 545-0645
2512 SPURGEON PHYLLIS O MRS 542-7953
2515 VACANT
2516 FULGHAM RAY 544-3387

49
PEACH ST -FROM CORBY AV EAST, 1 SOUTH OF BASHAM AV

---ZIP CODE 95401
120 PETERSON SANTIAGO • 546-0535
141 CHILDERS ALMER • 542-1275
---OLIVE ST INTERSECTS
216 WOLFENBARGER CLAUDE • 545-2490
231 VACANT

51
PEAR LA -FROM SANTA ROSA AV WEST 1 SOUTH OF APPLE LA

---ZIP CODE 95401
100 NEWELL DANL P 542-0476
101 HOLLINGSTAD HELEN MRS 545-9026
108 JONES ROY C
109 LEMASTERS HARRY E 542-6547
116 ROGERS TED
117 PATTON WM L 542-3678
125 LINDEEN AMELIA E MRS 542-7650
132 PAGE CARROLL
133 SPELLMAN MICHL A 546-8707
140 WATTS SUE G MRS 544-0987
141 MANFREDI MARIO 544-4189
148 MC KIBBAM MILO 545-7653
149 STARR ESTHER MRS
156 EGGERS CARL A 545-5958
164 CHRISTY ARTH J 546-6785
172 PINKLEY FLOYD W
173 PESCE FLORI L TRUCKING 545-5065
180 NOBLE GLORIA MRS
181 HERNIC JACK 544-3080
188 COWELL GEO J JR
196 MORO ERNEST J
197 REID ERNEST E 544-4533
204 MENCEL JOHN 544-0684
205 MARTIN LEWIS H 545-1079
212 MUIR JAMES W 546-3602
213 LIENHART JOHN E 544-3990
220 WILKISON TRUCKING 545-5539
WILKISON DAVID A 545-5539
236 WILLIAMS FREDK A 544-8046
244 HULBERT GEO F 545-5607
252 BINGHAM ALLEN W 544-1969
260 WILSON TODD O 542-6416
268 HIRSCHBERG JAMES 545-9009
276 DE PHILLIPS A

26
PEORIA CT -FROM 423 MIDWAY DR (CIRCLE)

---ZIP CODE 95405
1800 PAULSEN DANNA •
1816 BROWER HAROLD R 546-0870
1817 DE GROF HARRY • 545-7207
1823 STARKS DORIS MRS • 546-1975
1824 SEEKINGS WM C • 546-1874

40
PEPPERWOOD RD -FROM VIOLETTI RD EAST, 1 SOUTH OF MONTGOMERY DR

5405 COLE PAUL J • 539-7515
5410 LA STOVIC JOSEPH J • 539-4944
5423 WALKER JACK D • 539-6091
5430 BADER GERALD • 539-0455
5440 MOLLN EDW L • 539-2769
5441 WHITTAKER GERALD A • 539-6862

PIANO & ORGAN HOUSE
MUSIC SCHOOL
1599 CLEVELAND AVENUE, SANTA ROSA
PHONE 542-4546

Consult the CLASSIFIED LISTS of the DIRECTORY
If You Would Find What You Wish to Buy

HALL & SON, INC.
H & C METAL PRODUCTS
Plumbing - Heating - Air Conditioning - Plumbing Supplies - Appliances
3555 Airway Drive, Santa Rosa — 546-3040 — Coddingtown

PEPPERWOOD RD--CONTD
5450 FRAGA GILBERT W 539-4267
5467 BARNES MAURY E • 539-9673
5482 SPRUCE NORMAN L • 539-4284
5483 REID DELMAR T • 539-2818
5491 WAKEMAN THEO F • 539-4374
5495 WEISER HANLEY H • 539-0361

30
PEREZOSO CALLE -FROM MIDDLE RINCON RD WEST, 1 SOUTH OF BADGER RD

---ZIP CODE 95405
4765 RIFE DIAME R 539-4595
4768 COOK WM E • 539-2220
4824 VACANT
4827 HEIL AUG • 539-2611
4831 BOWLIN JAMES L JR • 539-3157
---QUIETO CALLE INTERSECTS
4910 TIEDEMAN FLOYD L • 539-3950

30
PESADO CALLE -FROM SUNSHINE AV NORTH, 2 WEST OF MIDDLE RINCON RD

878 FORRESTALL WALTER J JR • 539-2733
879 JOHNSON WAYNE D •

27
PETALUMA HILL RD -FROM 922 SANTA ROSA AV SOUTHEAST

---ZIP CODE 95404
923 COMMERCIAL FOOD EQUIPMENT
HOTEL & RESTR SUPS 546-5462
946 GOLDENER CHARLES
950 ALLEN'S BOOKKEEPING & TAX SERVICE 546-5029
ALLEN JIM 546-5029
964 WARREN'S BODY SHOP AUTO BODY REPR 542-7667
972 VACANT
APARTMENTS
1 GOMEZ CHRISTINE H MRS
2 OMOTH STANLEY
3 BALLINGER MARGT MRS 546-3947
4 VACANT
5 WOLF ELSA MRS
---WARE AV INTERSECTS
1000 VACANT
1015 AUTO ELECTRIC & CARBURETOR CO 546-1172
1017 KIRK'S AUTOMOTIVE AUTO REPR 544-3724
1019 AMERICAN TRANSMISSION CO 544-1881
1020 LAWHEAD IRENE O MRS • 545-2275
1021 BOB'S RADIATOR SHOP 542-7302
1023 INDUSTRIAL HARD CHROME & ENGINE SUPPLIES AUTO REPR 542-8956
1025 ELECTRONIC CIRCLE SERVICE RADIO TV REPR SERV 545-7662
ZYDUCK EDW B •
1026 BRADBURY JEFFIE MRS 542-7520
EMERY NADINE MRS
1031 WINCHELL'S DONUT HOUSE RESTR 546-4266
1032 VACANT
1050 VACANT,
---BARHAM AV INTERSECTS

29
1100 BROWN'S AMBULANCE SERVICE 542-6771
1102 MARCO SUPPLY CO (WHSE)
1104 GERMAN CAR GARAGE AUTO REPR 546-0392
1106 A B C ELECTRIC INC CONTR 545-5232
1110 MARCO SUPPLY CO RESTR SUP 545-5602
1111 U S POST OFFICE BR NO 3 546-8110
REXAL DRUG GIANT INC 546-8110
1119 HILL ROAD LIQUOR STORE RET 545-3877
1123 HAYDEN HELEN S MRS 542-6444
1137 A-1 VENETIAN BLIND SERVICE 545-4935
1145 EVMAR ELECTRIC SUPPLY CO INC 546-7121
---SHONA ST ENDS
---FRAZIER AV BEGINS
1205 JOE'S BODY SHOP 545-9928
1212 HARRISON'S WELDING & MACHINE WORKS 546-2270
1235 CLARK LYNN W MRS 545-0519
1239 CREDIFORD ARTH A
1240 GUANELLA TRACTOR CO INC 542-2082
1245 GRUBBE REAN A 546-5345
1247 HUDNALL PERRY W 545-9570
1249 VACANT
1251 JORGENSEN GLADYS R MRS • 542-2091
1285 RAPP CONSTRUCTION CO OF CALIF INC BLDG CONTRS 545-1091
---MILTON ST INTERSECTS
1310 MIULTIMO REFUGIO CAFE RESTR 545-5158
TORTILLERIA SONOMA 545-5158
1311 CASTOE RESIDENTIAL CARE HOME FOR THE ELDERLY 546-0775
CASTOE PERCIE 546-0775
1311½ DEMBROSKI ELSIE
1314 TERRELL SYLVIA MRS 542-6140
1316 RAYMOND CO FROZEN FOODS WHOL 542-6140
NEVES RAYMOND • 542-6140
1320 SANTA ROSA RUG & FURNITURE CLEANERS 542-3611
---FLOWER AV INTERSECTS
1400 CONSOLIDATED ELECTRICAL DISTRIBUTORS WHOL ELEC 546-5995
1429 BASILIO RALPH A 542-8532
1431 SPARKS MARIELLA MRS • 544-1953

SANTA ROSA FURNITURE CO.
Where Good Furniture Is Not Expensive
4th and A Streets, Santa Rosa Phone 545-1901
LOOK FOR THE BILTWELL LABEL
Serta MATTRESS and BOX SPRINGS

THOMPSON CLEANERS
BETTY and JESS EZELLE
PHONE 545-4172
4040 MONTGOMERY DRIVE SANTA ROSA

Bishop Hansel FORD
FOR FORDS CALL: 542-0620
SERVICE 421 "B" STREET
SALES 430 "A" STREET
SANTA ROSA
"Value Thru Volume"
BISHOP HANSEL LEASING INC.

REDWOOD EMPIRE
ADJUSTMENT BUREAU
1030 2nd Street Collections Phone 546-2700

PETALUMA HILL RD--CONTD
1447 LLUYD AMOS E 544-6143
1452 SCHMIDT'S TEXACO SERVICE
546-4393
1455 AUDREY'S BEAUTY SALON
542-4843
---ASTON AV INTERSECTS
1511 GREEN N RAYMOND 544-4902
1533 BONGI BASTONI & MATTERI
GARBAGE REMOVAL SERVICE
542-4045
BONGI ANGELO E 542-4054
1537 PINK LAUNDERETTE SELF SERV
1539 CARPENTER DALLAS C 542-1665
1541 JONES JACK
1543 JENNES ELEANOR MRS
1545 GONSALVES RICHD F 544-1874
1560 GOFF COURT APTS
MORGAN MARY E MRS 546-3715
1562 KNIGHT CHARLES H 545-9508
1566 QUARRY PAUL T 545-1573
1568 MC CORMICK VIVIAN R MRS
544-2081
1570 TERRY GLENN J
1576 MODERN BRAKE & WHEEL SERVICE
545-4267
REAR HUNTZINGER'S PLUMBING
542-3452
REAR J & J BODY SHOP AUTO BODY
REPR 545-6168
1580 DOUG'S BODY SHOP AUTO BODY
REPR 542-2002
---COLGAN AV INTERSECTS
1680 U-SAVE SUPER MARKET 542-1076
1683 PRICE AGNES V MRS • 545-6344
1685 JOHNSON DONALD
1725 VIETCH ANDREW B • 545-7079
1728 LEWIS MICHL
---SANTA ANA DR BEGINS
1767 HAGERMAN JOHN J • 546-1221
1769 MORTON GEO A 544-4878
1771 WELCH DARRELL 542-4447
1775 WILSON WM A 544-6531
1777 VACANT
1779 SCHUSTER CLAUDE L
1781 CROWELL EUG C
1783 STEINOCHER DANL 544-8392
1785 STARK ANITA MRS
1787 STANWOOD EARLE F
1789 STEINOCHER MILTON D 544-6093
1791 SHARP JEANNE J MRS
1793 NIETO DANL
1855 SEIDNER WESLEY 542-7040
1885 WAYT JAMES D • 544-2204
1915 COOPER CLARENCE C GDNR •
546-7744
1925 LORENSEN ELMER • 546-2305
1947 HUFFMAN ROBT L
1963 VACANT
2019 GAUNT MILDRED M MRS
2020 ULIBAS CARL • 545-7974
2035 HIXSON ROY A • 545-9592
2087 FRICKEL LARRY 545-5349
2100 GRACE BAPTIST CHURCH 542-3219
2120 NEWTON JIMMY W
2125 DALSON EVELYN M MRS
2155 BOWERS BILL J • 545-0904
2173 LICKLIDER W CLYDE • 542-4208
2175 FLOWERS GERALD D WOOD DLR
2181 JAMES LESTER R • 545-9071
2185 MILLER BOYD R 546-5794
2189 PEARSON EDNA MRS
---KAWANA SPRINGS RD INTERSECTS
2533 ANDERSON STUDIO MASSAGES
ANDERSON CAROLINE R MRS
544-3572
2550 NORTH BAY MOTORCYCLE CLUB
2604 VACANT
2607 NO RETURN
2630 TODD CONSTRUCTION CO CONTR
GENL 545-7515
2669 VACANT
2673 GRAY GILBERT P • 544-2575

51

---YOLANDA AV INTERSECTS
2735 PITTS RAYMOND C 542-1860
2823 PERACCA VICTOR A TRUCKING •
546-5846
---ZIP CODE 95404
2917 VACANT
2972 ZAMARONI ANNA MRS • 545-1451
2980 ZAMARONI LOUIS B • 545-4508
3015 ZAMARONI JULIUS • 546-4928
3018 CUNNINGHAM RALPH J • 545-0145
3365 MAZZUCCHI PETER W • 542-6791
3367 MAZZUCCHI PETER F • 545-1359
3375 GUANELLA WM L •
3383 MANCINI PAUL • 542-2129
3395 GROVE DRY YARD FRUIT DRIER
542-5468
3823 MATTERI HENRY DAIRY 545-1868
MATTERI HENRY • 545-1868
3965 TREATI JOE

23

PETERSON LA -FROM GUERNEVILLE HWY
NORTH, 1 EAST OF FULTON RD

---ZIP CODE 95401
1457 HAGE BLAINE A
1483 MARCHIONNI JOSEPH •
1520 BURCH ARTH J • 545-3737
1528 THOMSON GEO D •
1578 GARDEN MANOR REST HOME •
545-6302
CANCILLA JOSEPH P
1585 PETERSON CHARLES A • 546-0368
1610 DYCHE ADRIAN A • 546-0615
1646 MAFFEI LOUIS • 545-4596
1678 LOVE JAMES O • 545-5264
1681 WENDT WALTER C • 546-0269
1682 LANNING EDWIN G • 545-1539

18

PETERSON RD -FROM CHANATE RD
NORTH, WEST OF MONTECITO AV

---ZIP CODE 95404

23

PFISTER RD -FROM W COLLEGE AV
SOUTH, 5 WEST OF LINK LA

---ZIP CODE 95401

MEAD CLARK LUMBER COMPANY, Inc.
THIRD AND WILSON STREET, SANTA ROSA
Your Home Owned Yard
Free Delivery to 50 Miles
PHONE 542-4141

SANTA ROSA TELEPHONE SECRETARIAL SERVICE
PERSONALIZED ANSWERING
3706 MONTGOMERY DR., P.O. BOX 672, SANTA ROSA PHONE 542-3112

INSURED SAVINGS — HOME LOANS
Summit Savings AND LOAN ASSOCIATION
715 Hahman Drive, Montgomery Village Phone 546-0544
614 Fourth Street, Downtown Branch Phone 545-0680
119 North Main Street, Sebastopol Phone 823-7411
3300 Jefferson Street, Napa Phone 255-3310

PFISTER RD--CONTD
1050 CITY SEWAGE TREATMENT PLANT
545-1010

39
PHILLIPS AV -FROM 990 BUTLER AV SOUTH, AT SOUTHWEST CITY LIMITS

---ZIP CODE 95401
3214 FARMER FRANCES MRS
3273 MEYERZOVE AARON • 542-1450
3300 DEGHI ENRICO P • 542-1054
3301 JOHNSTON WM
SOUTHWOOD RICHD
3335 ALBRECHT CHARLES •
3340 NO RETURN
3354 RAMOS LARRY •
3357 ROCHETTI FRANK • 545-6711
3369 RODGERS JOHN T • 545-6512
3407 WILLIAMS DORIAN J • 542-8975
3421 BRINSON'S AUTO WRECKING
546-1868
BRINSON EMMETT
3453 POLIS SAM • 545-6812
3467 COFFEY'S REST HOME 545-5913
COFFEY RUBY 545-5913
ARNOLD ERNESTINE
3485 LA GRANDI FRANK 545-8543
3495 BLANKENSHIP JAMES, 542-3451
3521 KIDWELL STELLA MRS • 545-3539
3522 DUNBAR CHARLES J • 546-0967
3539 TOPPER JOSEPH A • 546-4641
3561 CLOUTIER PAUL R • 542-3087
3572 COVEY EARL F • 542-8805
3585 CERINI AL J • 545-0927
3590 FORMWAY UTAH S • 545-3237
---TODD RD INTERSECTS

40
PHOENIX AV -FROM YULUPA AV EAST, 1 SOUTH OF SACRAMENTO

---ZIP CODE 95405
4017 VACANT
4018 CHRISTENSON ELDON
4024 BANEY GLEN
4025 VACANT
4029 VACANT
4033 MAGOWAN JAMES E • 545-2411
4037 VACANT
4045 PHIFER DOKE C • 545-1102

23
PHYLLIS ST -FROM LANCE AV WEST, 1 SOUTH EL CERRITO DR

---ZIP CODE 95401
1254 VACANT
1255 MARTIN MAINTENANCE JAN SERV
542-2067
MARTIN KENNETH C • 542-2067
1258 STRICKLAND REX G • 546-7407
1259 MANNOS ROY
1260 HORN ELMER H • 545-3149
1261 SUDDARTH EARL W • 545-7326
1262 FARO LEO W 546-0439
1263 COCHRAN JOHN C • 546-0129
1264 CHAMBERLAIN TED • 542-8058
1265 HALE RUSSELL C JR • 544-3813
1266 OLSEN ALBERT E • 546-4652
1267 BETTENCOURT DONALD E •
544-6845
1310 GUTZMAN ERNEST B • 544-6020
1313 BROWN JACK B • 545-8462
1314 MOREDA JOSEPH • 544-7102
1318 KENT IRA J • 544-5813
1322 NEWTON ROBT D • 542-5230
1323 SUMMERFIELD JOHN • 545-7322
1324 BALINSKI EUG • 542-4851
1328 SELLIGI MILDRED W • 542-1044

30
PIEDRA LA -FROM DEL ROSA AV NORTHEAST, 3 NORTHWEST OF SONOMA HIGHWAY

---ZIP CODE 95405
3210 PANAS MICHL • 542-3626
3235 MECHAM FRANKLIN A • 546-5326
3241 LITTELL JOSEPH J • 545-2303
3252 BERGWALL WILLARD A • 542-4023
3260 PANTING NORMAN L • 542-7016

12
PIERCE ST -FROM 2D ST NORTH, 1 EAST OF F ST

---ZIP CODE 95404
84 HECKADON ROBT L 544-8698
86 VACANT
96 SAUNDERS EMMETT •
98 COBB FLORA A MRS • 542-5297
106 DAHLGREN LILLIE MRS • 542-5069
114 HATTIE CLARA MRS • 545-4399
115 SALVATION ARMY THE CORPS OFC
542-0981

---3D ST INTERSECTS
200 SMITH CLYDE P 545-8733
213 DAVIS JOSEPH J

32
PIERRE DR -FROM SACRAMENTO AV SOUTH, 3 WEST OF YULUPA AV

---ZIP CODE 95405
2201 MC DOUGALL LEON A • 542-4805
2202 MITRICK PATK M • 546-8342
2205 WEBSTER DAVID J • 546-8163
2206 DOVELL OSCAR L • 545-5150
2209 POSEY EDW L • 545-5213
2210 NO RETURN
2213 BERRUTO ARNO J • 545-1938
2214 READ LEONARD J • 546-5926
2217 CARLSON RUSSELL • 545-3938
2218 MASON VERDA L MRS • 542-0885
2221 MARTINELLI KENT R • 542-2579
2222 NEUSTADT ROBT • 542-1576
2225 TINKLER FLOYD N • 542-5475
2226 DAVIS WAYNE L • 542-2675

EMPIRE COLLEGE OF COMMERCE
MARY M. THURMAN — ADMINISTRATOR
COMPLETE BUSINESS COURSES APPROVED FOR VETERANS
37 OLD COURT HOUSE SQUARE, SANTA ROSA PHONE 542-7634

"SPURGE" HENDERSON BAIL BONDS

LOW RATES OPEN 24 HOURS FAST SERVICE

408 Santa Rosa Avenue, Santa Rosa Phone 542-7050

PIERRE DR--CONTD

2229 MENDEL BRUCE A • 546-5525
2230 NO RETURN

43

PIERSON ST -FROM SANTA MATANZAS CREEK SOUTH

---ZIP CODE 95401
2 PADDEN EDWIN W • 544-4959
4 VACANT
5 SIMMS LOUIS • 546-5963
8 VACANT
9 DYKMAN ROBT 546-9087
11A VACANT
11B VACANT
11C VACANT
11D PALACAY EUSEBIO
12 NAREDO GUADALUPE
15 GALON HIPOLITO Q • 545-0804
16 VACANT
21 VACANT
24 HOPKINS RUTH MRS • 546-6390
104 POLVERARI DINO 546-7213
104½ MC KENNA EUG E 545-6491
107 LEPE PAMELA MRS
108 PORTER RUBY MRS • 542-1206
109 BROWN JESSIE MRS
111 HALLWAY VERNON
111½ HEARD JOHN R 542-6387
112 KENDALL W JEAN MRS 542-3936
115 CAMPBELL ANNABELLE MRS
116 VACANT
117 WARNER CHARLES S 546-1113
119 MARICONI JOSEPH
122 ALBINI LAWRENCE H • 546-7232
125 SHEPARD THOS C 545-6874

34

PINE ST -FROM SANTA ROSA AV EAST, 5 SOUTH OF SANTA MATANZAS CREEK

---ZIP CODE 95404
608 LOPEZ ERNEST K
612 HANSON ARNE L • 545-4892
615 BIRCH MARJORIE A MRS
616 BROCKELMAN GEO A 542-5868
619 WENZEL GEO C •
621 HOUSTON CHARLES C • 544-1867
625 MESKIMEN ONIE MRS • 544-6932
626 GOO RICHD M
629 COLLINS DORIS N MRS • 545-3824
630 HILL HARRY • 545-2440
633 FAY RAYMOND C • 542-7942
636 BAUM NELLIE M MRS • 542-4670
637 KING MILTON A • 545-5317
640 GREEN PERRY W • 545-0206
640½ LIEBERMAN FLORENCE M MRS 544-8485
641 VACANT
643 VACANT
644 FITCH LENORA P MRS • 546-6776
645 YOUNG HAZEL M MRS • 545-5411
648 COLBETH DAISY MRS
649 MULKEY WILLIE C MRS • 546-3353
652 LARR BURNETT A • 545-8316
659 BEGLEY MARCUS W • 545-6025
665 VACANT
---BROWN ST INTERSECTS
712 REICHEN ALF • 545-6803
716 ROE CALEB B • 546-9908
719 JABIN PAUL • 546-5589
720 DODSON FLOYD F •
724 DAKE EFFIE B MRS • 544-4675
725 TORRES SELMO R • 544-4617
728 FOLEY MICHEL J 542-8257
729 RUST ELMER O 544-5129
732 WHALEN ELIZ C
733 MULLER ERIC
735 SIEG DICK E • 545-9480
736 EDWARDS HAZEL I MRS • 545-6559
738 DOWDELL EDW 542-7893
741 PICKRELL ELWIN G • 546-3491
742 PALLINI ADA M MRS • 542-3912
743 BALDWIN ARTH • 545-3569
745 STEELE WM G 545-7433
751 MITCHELL HARRY T 544-0547
752 BAUMAN CHARLES L • 542-0186
755 HUGHES FRED G 545-4921
758 KORNTVED FERDINAND N • 542-6335
761 BROZZI CELSO • 544-4461
762 DOWNEY WM M • 544-8649

30

PINE RIDGE DR -FROM ALTA VISTA AV EAST, 1 NORTH GRACE DR

---ZIP CODE 95405

21

PINER RD -FROM NORTH END MARLOW RD WEST

---ZIP CODE 95401
800 GENERAL TIRE SERVICE 542-0363
801 CODDINGTOWN MOBILE ESTATES 542-0923
815 SONOMUSIC & MODERN CIGARETTE CO VENDING MACH 542-1125
820 TREMBLEY HARRY B INC MACH SHOP 545-8293
920 VICTOR EQUIPMENT COMPANY WELDING EQUIP 545-3535
925 WEERTS BROS CIGARS WHOL 542-7169
930 MAGNETIC MEMORIES INC ELEC EQUIP & SUPP MFRS 544-8800
937 FIVE STAR HOMES GENL BLDG CONTRS 546-6459
MC ALLISTER & SLOAT INC GENL BLDG CONTRS 546-6459
960 RING HEATING CO INC HTG & AIR CONDTNG SHT MTL WKS • 545-5400
1841 EMPIRE SIGN SERVICE SIGN PNTRS & MFRS 545-7922
WHOLESALE NEON LABORATORY MFRS PLASTIC PRODUCTS 545-7922
1849 B W S DISTRIBUTORS INC BLDG MATERIALS & SUP 546-2484
1941 UNDER CONSTN
1981 VEGA RAYMOND
1985 BROSTRAM FRED
1997 MC CAUSLAND ERNEST H 545-0412
2028 HODGES SAM • 542-3057
2080 GILLIGAN JOHN W 546-2214
2088 BAKER DANL E • 542-7885
2091 BORGA LUDWIG J 545-4760
2120 POWERS MARIE
2132 SIEG ALICE MRS • 545-8853
2146 BORGO PHILIP T •
2172 KISTLER HERBERT D • 545-3961
2199 NO RETURN
2229 OLSEN RUSSELL H • 542-3194
2263 PETERSON WESLEY W • 546-3425
2264 OHLINGER COLLIER G • 542-5959
2282 ANDREWS EDMUND C
2286 CLARK LEROY 545-7152

TALMADGE "BABE" WOOD CO.
"The Home of Friendly Service Since 1927"
CADILLAC—PONTIAC—TEMPEST—FIREBIRD
505 Mendocino Avenue, Santa Rosa 545-2232

Who Sells It? Is Answered by the Classified Business Lists in this Directory

More goods are bought and sold through the Classified Business Lists of the Directory than by any other medium on earth.

HAMILTON SALES CO.
New and Used Building Materials — Plumbing Fixtures and Supplies
COME AND SEE OUR COMPLETE LINE
4241 Santa Rosa Avenue, Santa Rosa Phone 546-7666

SANTA ROSA SAVINGS AND LOAN ASSOCIATION
HOME LOANS – INSURED SAVINGS
HEAD OFFICE: 835 - 4th STREET, SANTA ROSA PHONE 545-2525
BRANCHES: 702 BROADWAY, SONOMA PHONE 938-8541
325 MAIN STREET, LAKEPORT PHONE 263 5401
999 GRANT AVENUE, NOVATO PHONE 892-2401

PINER RD--CONTD
2300 SHOOK GARY L
2301 VACANT
2307 NO RETURN
2333 GRAZIANO FRANK A •
2340 LANEY WM E •
2356 PERRY JOHN B • 545-7113
2358 SHAW ALBERT V •
2360 JOHNSTON JOHNNY C • 544-0439
2362 HUNTER HOBART H • 542-8907
2369 NEELEY DALE
2374 BEST LORAL D
2385 VACANT
2418 CORTESE GABRIEL • 542-5100

49
PINEWOOD DR -FROM BEECHWOOD EAST, 1 SOUTH OF BAKER

---ZIP CODE 95401
516 CARR HOMER J 546-7970
517 COOK IAN • 544-2627
518 MC MURTRIE DANL W •
519 NOTT ALF JR • 545-9457
520 WILKIE ALVIN E • 545-1862
521 ROBINSON ROBT R • 542-2899
522 SMITT DAVID
523 NEILS ROBT P • 542-4027
524 GRANT RUSSELL • 544-5667
525 VACANT
526 RAUASCHKOLB LEWIS C 542-5783
527 BRADFORD PAUL 546-9622

46
PLUM DR -FROM CHANATE RD WEST

---ZIP CODE 95404
600 HOPPE BERNICE S MRS • 546-5672
603 THOM GEO L • 546-4597
617 BELL R ANTHONY • 544-1859
620 POORE LOREN B 546-6798
632 DUGGAN RAYMOND N • 542-9415
635 REDDEN FLORENCE T MRS 545-7068
660 BODWIN JOE • 542-7199
661 JENSEN JOHN C • 546-4531

21
PLUMERIA DR -FROM ALOHA LA EAST, 1 SOUTH OF RUSSELL AV

---ZIP CODE 95401
1515 JONES FRANCIS G • 545-1584
1516 HEATH MERLE G • 545-6270
1519 SHEPARD ROBT L • 546-9459
1520 CROSSMAN RONALD C • 546-5596
1523 NARDUZZI JOHN • 545-4534
1524 LANE NORMAN E • 542-6942
1527 LINDE ROBT A • 542-5781
1528 MOYLE ROBT L • 544-2195

37
POLK ST -FROM TROWBRIDGE SOUTHEAST, 1 EAST OF HUDSPETH

601 MEAD SUZAN H MRS • 544-4725
611 CAMILLI MARY I MRS • 546-0626
615 WALKER RUBY R MRS 545-1338
619 HOLMES EARL J • 546-1852
---HEWITT ST INTERSECTS
708 FELDMAN JOAN
712 RAGUSA LEAFA M MRS • 542-1938
715 ROBBINS HERMAN L • 546-5062
716 KINDELL DAVID E • 545-0372

---7TH ST INTERSECTS
800 DE MEO PARK

23
POMO CT -FROM 1 EAST OF IROQUOIS WEST, 2 SOUTH OF STEELE LA

---ZIP CODE 95401
2409 PARMENTIER ROY L •
2411 REED PHILLIP
2412 VACANT
2416 PARMENTIER GEO E • 546-9954

23
POMO TRAIL -FROM IROQUOIS WEST, 2 SOUTH OF STEELE LA

---ZIP CODE 95401
2504 VACANT
2505 GOFF DARWIN R • 545-4163
2508 HENDRIX DOUGLAS
2509 RUSSELL ARTH L • 545-3817
2512 LEE THOS R 545-8320
2513 DURAN JOSE M • 546-6942
2516 GODOY JOSE Z • 546-5063
2517 NO RETURN
2520 WATSON RICHD E 544-6027
2521 SCHAFER GEO A •
2524 PINKERTON SAML A • 545-5682
2525 CROSSON GEO E • 544-0647
2528 ROBINSON JAMES M 544-5077
2532 CERRINI DOUGLAS •
WILLIAMS GEO F
---SHAWNEE ST INTERSECTS
2605 STEFANIDIS CONSTANTINOS D • 542-7005
2606 MILLER LEIGH R

49
POPLAR AV -FROM 1151 OLIVE SOUTHEAST

---ZIP CODE 95401
1211 MELASPINA GUIDO 544-2873
1220 SNYDER GERALD J SLSMN 544-4701
1228 WELLMAN PHILLIP P • 542-5326
1236 CHIOTTI STEVE • 542-3898
1244 VACANT
1249 BOUGHTIN ED • 546-7168
1252 KECK JOHN C • 544-3598
1257 PRESTON LEWIS L • 545-5579
1260 RIPPLE ROLAND H JR •
1263 FORBES CATH MRS • 545-7508
1268 ZORNE SOL • 545-6968
1271 STRECH CLYDE W • 545-9471
1276 SCHULZ ERICH E • 542-6552
1279 VACANT
1300 VACANT
1309 RODRIQUES THEO • 544-5367
1314 CUMMINS CLIFFORD 544-6459
1317 DILLARD WM 546-3996
1322 NO RETURN
1325 VAN WINKLE ROBT A • 542-3374
1330 VACANT
1333 RAWLES EUG C • 545-1952
1338 PLOXA NICHOLAS S • 546-2863
1346 FOGAL ROSEMARY MRS 542-1498
---PEACH ST INTERSECTS
1407 GRIDER MARION L • 546-1995
1408 SATTERFIELD HERMAN • 546-0727
1415 BRADLEY WM
1416 PAULI ALBERT G • 546-5490
1421 DI PERNO JOSEPH T • 546-5660

POPLAR AV--CONTD
1424 MILLIKEN EARL J ●
1427 YARNAL ROBT D ● 545-6187
1428 SCROGGIN RICHD 545-0256
1430 HOFFMAN ROY 544-3776
1433 VACANT

16
POPPY DR -FROM 1746 WRIGHT EAST

---ZIP CODE 95404
1112 STEVENS ROY E ● 542-9428
1113 GRIST GARY G 542-9040
1120 MILLER PAUL F ● 542-7640
1121 VANDENBERG SANDRA L
1128 ANDERSON WILFRED R 546-6378
1129 MEZZANATTO DELORES MRS 546-5449
1136 CONVERSE GEO A ● 546-3649

36
PRESSLEY ST -FROM PETALUMA HILLS RD EAST, 2 SOUTH OF BENNETT AV

---ZIP CODE 95404
601 VACANT
604A TUCKER LESLIE A 542-2349
604B BROZE EDW G
605 VACANT
618 MERCER EARL W ● 545-4737
634 JOHNSTONE FRANK A ● 546-1306
---RUTLEDGE AV INTERSECTS
710 GINZER JOSEPH D ● 542-0698
714 RICHARDSON BURTON L 544-6851
718 POLI DELMO P ● 542-9482
722 KRULJAC FRANK M ● 546-7483
726 JAMES ESTHER E MRS 545-5589
729 SLIVKOVA JACK ● 545-6910
730 DEVALL ALONZO C
---GRAND AV INTERSECTS
805 BECK CLEMON JR JAN SERV 544-2509
807 MC COY JOSEPH JR REV 545-9504
807A JORDAN ITAN
815 BERRY WILLIE A 544-0165
816 BAUER ANNA T MRS ● 542-6903
820 SNYDER FLORENCE A MRS ● 546-0566
821 ROBERTSON LYLE J 544-5751
827 MERCER CLAUDIA ● 545-7666
831 VACANT
---DE TURK AV INTERSECTS
904 RAVE BERNADINE T MRS
907 TROYER JESSIE MRS
912 HINDRINGER EUG M ● 545-0766
926 VACANT
930 LEUVANO BILL M ● 546-8204
938 GONZALES LEO M ● 542-6275
---TEMPLE ST INTERSECTS
1006 RAMSDEL J AUSTIN
1010 PARRAGNINI EMIL ● 542-3999
1013 LAUTSCH HAROLD 544-7681
1014 LAGONCERSINO GEO 546-7918
1015 STAUDINGER GENE E
1018 BERTOLONE ERCOLE C GDNR ●
1020 ELMORE W E ●
1031 LITCHFIELD CLYDE S ● 545-1811

42
PRICE AV -FROM S WRIGHT RD WEST, 3 SOUTH OF SEBASTOPOL RD

---ZIP CODE 95401
4103 DONAHOO KENNETH E ● 546-3298
4105 WILSON EARL
4107 LEIGH RICHD 545-6682
4109 JAMES MICHL
4111 VACANT
4125 SMITH ROBT B ● 546-4729
4128 NOWLIN KEITH M ● 545-2236
4135 VACANT
4136 VACANT
4137 SIX EVERETT F ● 545-2034
4154 NEWELL DAYTON ●
4161 RIPA VINCENT R ● 545-6842
4162 NO RETURN
4175 DAVENPORT CLARENCE H 546-2856
4182 JACKSON BENJ F ●
4184 ALIFF CHARLES ● 544-1494
4185 VACANT
4186 FYE ERNEST D ●
4187A VACANT
4187B JENSON GERRIE MRS
4188 BANDY DONNIE B ● 545-2331
4192 COLMAN CHARLES
4210 ALIFF LELAND E ● 546-8316
4300 SMITH WALTER E ● 542-8494
4330 VAILES SEPTIC TANK SERVICE 542-7701
PRAY EUG C ●
4350 ENEA HORACE J ● 544-2990
4366 VACANT
4388 JOHNSON ROSE MRS ● 544-0269
4389 WRIGHT SCHOOL 542-0556
4390 DOLLAR'S TV REPR 544-7510
DOLLAR ELMER B ●
REAR HOLT CHARLES D
4391 COLMAN PATRICIA M MRS ●
4392 FOLEY PAUL M ●
4394 SHIELDS LENZIE T ● 545-0140
4394A NO RETURN
4395 MOORE JOE B ● 544-5558
4398 HEAD WALTER E ● 545-5783
4401 SIMS DELLA T MRS 545-2251
4405 SIMS ELDON E ● 542-3339
4406 DILBECK MYRTLE D MRS
4407 MILLER OSCAR E ● 544-2465
4410 WORRELL DENNIS C ● 542-8915
4430 VACANT
4445 WHARTON CLAUDE A ● 546-2018
4460 ALCONES HENRY ● 544-6520
4479 SITTER DON ●
4480 HILBER CARL A ● 546-2543
4481 TAYLOR GEO 542-2252
4484 BREWER CALLIE
4486 SPENCER DOROTHY M ● 545-9409
4487 REESER JAMES K ● 544-2546
4488 COURPET JOSEPH ● 546-0817
4489 THILL ROBT 544-3657
4490 RILEY THEO J ●
4491 GHIORSO FRANK ● 545-5167
4492 COMBS JAMES A ● 545-4968
4496 THILL LESTER ● 546-4514
4497 JONES G A ● 546-3438
---MERCED AV INTERSECTS

39
PRIMROSE AV -FROM 600 BELLEVUE RD SOUTH, 1 EAST OF STONY POINT RD

---ZIP CODE 95401
3131 HAYNES R W ● 546-3819
3140 MAXWELL SIDNEY I 546-5988
3141 VACANT
3143 MARONI JOHN P
3146 HAYNES TERRY
3157 VANNETTI D
3161 NYSTROM NORMAN 545-8601
3163 COCHRAN BERNARD
3175 CARGO ROBT ●
---OASIS DR INTERSECTS
3223 BELLEVUE SCHOOL 542-5196
3234 RAY WALTER E 545-0377
3238 NO RETURN
3286 STEINER RAY
3301 HART RAY A ● 542-0875
3309 DUTCHER HOWARD E ● 546-0660
3315 MATTERI FRANK 544-7376
3319 TARAMASSO DENIS ● 545-2008
3323 WOOD NEOMA ● 545-7317
3325 WOOD ALBERT E
3328 MC DONALD NEOMA
3331 WATHEN WM ● 546-4620
3335 SCHAEFFER PETE ●
3343 VACANT

Redwood Empire Press
FOR YOUR PRINTING NEEDS
431 SECOND STREET, SANTA ROSA PHONE 546-1987

Where To Buy?
Consult the Classified Business Lists In This Directory

GEORGE L. RICHARD-Realtor
Homes — Farms — Ranches — Income Property Management
"MULTIPLE LISTINGS"
2794 4th Street, Santa Rosa Phone 542-3207

PRIMROSE AV--CONTD
3359 KALPAKOFF JOHN • 545-6436
3442 MARNEY JOE 544-6291
3445 BEGLEY JAMES 546-8590
3452 SUTHERLAND ZOLLIE C • 546-5623
3453 CLOUD RAY • 545-1478
JOHNSON SHIRLEY MRS
3454 MARRIDA MARY • 544-0400
3462 COLEMAN DOROTHY MRS • 544-2337
3475 PATTON JESSE F MRS • 546-7300
3607 MILLER CHARLES 544-1431
3618 NO RETURN
3622 HICKMAN LARRY F • 545-8567
3629 CANTARUTTI JOHN •
3638 HOWELL WM C • 545-8057
3640 ASHBY ROBT J • 544-7853
3642 TOMS JOHN E
3645 WILBERG FRED W • 545-1493
3646 BURTON GEO
3652 SINGH HAZARAH J • 546-4691
3658 RUSS CARL T •
3663 HARMAN EDW
3664 VACANT
3690 BRYAN RENEE D MRS • 542-8056
3696 ARMBRUST CLIFFORD M • 546-0563
3704 ARMBRUST RICHD A • 546-4190
3708 GOINS FAY C MRS 546-6203
3712 GONZALES ANTONIO • 542-0356
3715 VACANT
3720 TAVASCI ALBERT J • 546-3559
---TODD RD INTERSECTS

37

PRINCE ST -FROM BOYCE SOUTH, 2 EAST OF HUDSPETH

40

PRINCETON CT -FROM PRINCETON DR SOUTH

---ZIP CODE 95405

32

PRINCETON DR -FROM DEAD END WEST OF CORNELL DR EAST SOUTH OF SPRING CREEK

3365 CONN LORRAINE S MRS •
3366 WINKLE JAMES R • 544-3946
3371 DOWER LELAND J • 545-8091
3374 REESE ROBT J • 542-3873
3375 POLANSKY HARRIET • 546-7836
3378 ANDERSON CHESTER A • 546-6139
3379 DE MARCO RALPH J • 545-3770
3382 FACCIANO CARL A • 546-4524
3383 LARSON ROBT A • 545-0684
3386 SILVA WM J • 542-2696
3887 JEFFERIES EDW F
3390 RILEY JAMES D •
3391 TRAPNELL FREDK E • 546-3141
3395 BAGLEY ROBT M • 542-1143
3445 GORDON JAMES H • 544-0302
3451 DAVENPORT LYNN L • 546-4969
3456 ROSHEIM LAWRENCE • 546-9499
3457 HOFFMAN DONALD G • 546-7404
3522 KNIVILA GARY B • 544-3292
3529 AAS ELIFF K • 544-1841
3534 VINE JOHN E • 542-1352
3535 MAHAFFEY ROBERT L • 546-5622
3542 VACANT
3543 RUPP ALTA B MRS • 546-6538
3554 ROBB BERWYN L • 546-0914
3555 SCHWARTZ NORMAN J • 546-4505
3605 SERVA ANTHONY D • 542-1995
3610 FRANCIES LELAND C • 546-7205
3611 HORN CHESTER K • 545-2864
3615 ALLADIO FRANK C • 545-2324
3616 SMETHERS DANL W • 546-1653
3707 MICK WM H • 546-7755
3713 IMPERIAL HAIR DESIGNS 542-2727
3720 PETER'S MAYETTE NURSERY 546-5083
3838 MAYETTE DRIVE IN CLEANERS 546-4825
3842 MAYETTE PHOTOGRAPHY 546-5643
3855 VACANT,

40

---YULUPA AV INTERSECTS
3910 MULKEY ALLEN E DENTIST 545-9440
3911 REDWOOD EMPIRE CHAPTER-AM NATL RED CROSS 546-0124
3912 MUGRIDGE HARRY R DENTIST 542-7299
3914 VACANT
3916 VACANT
3918 FORNI WM J DENTIST 544-2696
3920 SCOTT LARRY G DENTIST 542-2881
3924 ANDERSON RAYMOND C PHYS 542-8700
LUCE REY V PHYS 542-8700
3925 SPANGLER CHARLES C 544-6019
3927 MC BRIDE JEFF
3929 VACANT
3931 VACANT
3947 ATCHISON RENEE J MRS 546-4269
3949 DUMBOTTIN Q S
3951 GARTLEY THOS V 544-3079
3955 VACANT
3957 NO RETURN
3959 WELTON J LEE 546-5383
4010 JOHNSON LOWELL S 546-8455
4011 WHALEN JAMES L 546-0708
4013 THOEN MARVIN L • 545-8967
4015 DORN LEE B MRS • 545-4849
4017 STEVENS PATK M 545-2302
4018 SEVERNS CLAUDE L • 545-2832
4021 MORABITO FRANK F • 542-0372
4022 CRIPPS WM 546-9958
4025 ROYSTON CLAUDE E • 546-1579
4026 BARNSDELL ROBT 546-1030
4029 HUTTS FRANCES C MRS • 545-5871
4030 SMITH EDW • 546-9416
4033 FOX ROBT L • 545-2676
4352 VACANT
4356 HEBREW MERRILL
4360 VACANT
4364 HLADECEK JAMES J • 544-4018
4368 WELLIVER DONALD

20

PROCTOR DR -FROM 4TH ST NORTH, 1 NORTHEAST OF ST HELENA AV

---ZIP CODE 95404
1600 FLOYD CHARLES A • 542-1846
1601 GALE THORN P • 542-5758
1617 INGLE LOUISE D • 545-8263
1621 HORNUNG RICHD K • 545-6930
1624 HANZLIK HAROLD • 546-2471

PROCTOR DR--CONTD
---PARK WAY INTERSECTS
1634 BLAIR JAMES M •
1635 TEDFORD JOHN A 542-1360
1704 LOW JOHN E JR • 542-1084
1706 SPERO DENNIS 544-0902
1707 TUTTLE OVID S • 542-1015
1710 SAWYER MIRIAM G MRS • 542-1212
1711 ANDERSON EDWIN C JR • 542-4726
1715 TAUZER WM H • 546-4428
1716 MORGAN JAMES •
---16TH ST INTERSECTS
1720 MC CLUSKEY CLIFTON E • 545-6377
1726 KRADJAN CHESTER • 542-3799
1727 BACIGALUPI ALBERT C • 545-3843
1735 NO RETURN
1745 PATTERSON DAVID S JR • 545-8974
1749 LEHMAN CARL R • 542-7584
1776 ROTHANG GEO J • 545-7333
1801 NELSON RALPH W • 545-2431

46

PROFESSIONAL DR -FROM COUNTY CENTER DR EAST, 1 NORTH OF STEELE LA

---ZIP CODE 95401
2230 BUILDING
100 MITCHELL MONROE & UNDERWOOD LWYRS 546-4997
101 EVANS LEE INVESTMENTS INVESTMENT CO 545-5161
102 CODDING ENTERPRISES REAL EST OWNERS & DLRS 542-1550
CODDING MAGOWAN WILKEY & MAROCCO INSURANCE 545-6862
102 CONNECTICUT MUTUAL LIFE INSURANCE CO INSURANCE CO 546-9828
102 SANTA ROSA CONSTRUCTION CO GENL BLDG CONTRS 542-7550
102 SANTA ROSA ENTERPRISES REAL EST OWNERS & DLRS 542-7550
2240 STATE DIVISION OF VOCATIONAL REHABILITATION 542-6836
2244 DAL POGGETTO JESS & FLUSS LWYRS 546-9877
MADDUX JOSEPH H LWYR 546-9877
2250 VACANT
2380 CONDIOTTI ENTERPRISES INC 544-7194
REDWOOD ENGINEERING & SURVEYING CIV ENGS 545-8468
EEL RIVER ASSOCIATION 544-5330
2403 FARMER HOME ADMINISTRATION LOANS 544-1330
STATE COMPENSATION INS FUND 544-6200
U S TREASURY DEPARTMENT-INTERNAL REVENUE SERVICE 544-1330

30

PUEBLO CT N -FROM RINCONADA DR NORTH, 1 WEST MISSION BLVD

---ZIP CODE 95405
2114 SCHNEIDER CHARLES T 539-3634
2117 KIDWELL GEO C • 539-1679
2118 SAPORITA FRANCIS J 539-1616
2121 JENSON DONALD
2122 WAGNON ROBT L 539-2821
2125 BEI JOHN G • 539-2746
2126 RIVERS ROBT B •
2129 LICHAU RONALD E 539-3526
2133 BLOSSOM THOS

30

PUEBLO CT S -FROM RINCONADA DR SOUTH, 1 EAST MISSION BLVD

---ZIP CODE 95405
2020 HALE GARY D • 539-4390
2021 ECKARDT HAROLD S • 539-9628
2024 WAGNER DALE G • 539-0739
2025 GILLIE KEN E 539-2949
2028 FINLEY DOUGLAS L • 539-9870
2029 SELBY JAMES B • 539-9562
2032 KINNEY WM A • 539-0114

42

PYLE AV -FROM 1 WEST OF S WRIGHT RD EAST, 1 NORTH OF LUDWIG AV

---ZIP CODE 95401
3893 SMITH COLE •
---WRIGHT RD INTERSECTS
3900 ROGINA WALTER L •
3905 POWERS NORMAN C • 542-1917
3911 DONNELLY AILEEN R 546-7457
3920 WELCH WM L • 546-5928
3935 VACANT
3946 MC CALL JOHN • 545-6164
3946½ LICCIARDELLO VERNA 545-2311
3957 NELSON HARRY A • 542-5734
3973 VACANT
3975 TURNEY LONNIE A • 545-1825
3981 REISEN WALTER A • 546-7004
3988 SELLS L BLAINE • 546-7408

18

QUEBEC TER -FROM 2020 FRANKLIN AV EAST

---ZIP CODE 95404
2014 ANGELICH NICHOLAS K • 542-3477
2022 WEEGAN ELLIS L • 545-4039
2030 CORNIOLA DAN M • 542-3540
2038 STAGGS APPLIANCE REPAIR 546-9993
STAGGS CHARLES E • 546-9993

30

QUIETO CALLE -FROM TRANQUILLO CALLE NORTHWEST, 1 NORTH SUNSHINE AV

---ZIP CODE 95405
906 JOHNSON EDW L • 539-2839
912 FALCK JACK • 539-1364
916 KOPPI STEPH J • 539-9451
920 GOODRICH DEAN O • 539-0955
921 OPBROEK RICHD A • 539-0790
924 AWENDER ALF N 539-4738
928 COX JOHN S • 539-0343
932 PETTY FRANCIS M • 539-9054
933 DUNFEE WM H • 539-9679
936 EDWARDS CLYDE E • 539-9401
940 CONSANI RICHD A • 539-2414

34

RAE ST -FROM BROWN EAST, 1 SOUTH OF MATANZAS CREEK

28

RAEGAN AV -FROM 243 TALBOT AV EAST

---ZIP CODE 95405
1501 RUMMONDS NEWTON P • 546-0779
1511 KING J STANTON 546-4769
1517 WISE READE 542-4123
1518 THOMAS W ARTH • 545-2050

625 Fifth Street
Santa Rosa
The Stone Company
HOME FURNISHINGS
"TRY STONES FOR SOFT BEDS"
Phone 542-2655

Who's Who— and Where?
Such questions can only be answered by the Directory and that is where people look when they want to buy.
Are you properly displayed therein to get the business?

JOHNS-MANVILLE JM PRODUCTS
WESTERN BUILDERS-EMPIRE GLASS
COMMERCIAL . . . RESIDENTIAL
Asbestos Built Up – Asbestos Shingles – Asbestos Siding
1121 13th STREET SANTA ROSA PHONE 545-7949

RAEGAN AV--CONTD
1523 GREENLAW KENNETH N • 542-2346
1524 CERRI LOUIS A • 545-5601
1529 INDEPENDENT SEXING SERVICE
POULTRY BREEDER
DAHLQUIST VERNON H • 546-1001
1530 LARAMORE DARRYL D • 545-2043
1535 STANG ALF G • 546-2932
1536 MINETTI CHARLES F • 542-6327
1537 NO RETURN
1538 WEERTS HEYE C • 545-4256

---CALIFORNIA AV INTERSECTS
---ALDERBROOK AV INTERSECTS
1603 BEER FRANK E • 545-2434
1607 BOCK CHALMER E • 545-5506
1608 LUTZ LEO C • 542-1890
1611 PHILLIPS BEN C • 542-5058
1612 YOUNG JAN P • 545-3827

33
RAILROAD ST -FROM 3D ST SOUTH, 1
EAST OF NWP RR TRACKS

40
RAINIER AV -FROM OLYMPIA DR EAST,
2 NORTH CREEKSIDE RD AT
SOUTHEAST CITY LIMITS

---ZIP CODE 95405
4035 BACON MERWYN S • 542-8224

4040 CLARK KURT F • 542-5236

38
RAMONA DR -FROM BENNETT AV NORTH,
1 EAST OF BRIGHAM AV

---ZIP CODE 95404
838 HARPOLD CHARLES L • 542-3627
844 KRAUSS DONALD A • 542-3723

845 MC ADON ARL B • 544-7465
850 PAGANI VIRGINIA M MRS •

44
RAMSGATE CT -FROM OLD REDWOOD
HIGHWAY WEST, 1 NORTH OF E
RULTON RD

---ZIP CODE 95401
20 KENNEDY MORTON W
22 GIANNONI ROSIE M MRS • 545-3771

33 FRACCHIA ALLEN V 544-1109
35 VACANT
40 VAUGHN RON G
42 NO RETURN
53 SCHILBE LARRY L 542-8032
55 TRAXLER DORIS MRS 545-2339
60 TODD CORRINE M MRS 545-5911
62 FULGHAM RAY C • 546-6127
73 FIORI TAMALA
75 ERICKSON ALFONSO A • 546-6581
80 MILLER JOHN V 544-7779
82 DE RIGNI CLARENCE M 544-6616
95 MC ARTHUR JARED
96 VACANT
97 BLACK IVAN D
98 SMITH R CURTIS 545-1617
110 ENNES ROBT R • 544-4981

30
RANCHETTE DR -1 EAST OF BADGER RD
OFF WALLACE RD

---ZIP CODE 95405
4519 VEITH ROBT J • 539-2375

4520 HOGAN TIMOTHY M • 539-0571
4524 D AMBROGI ALAN B • 539-1029
4525 LUNT GORDON H • 539-4163
4528 PRYOR CLAUDE E • 539-1035
4536 MATHWIG VERNON J •
4543 KNAPP EDW R • 539-9713
4550 LARSEN RAY D • 539-1479
4551 TROWBRIDGE DONALD L •
539-4053
4559 GARWOOD JAMES D • 539-2276
4562 FREESE ROBT L • 546-0578

30
RANDALL LA -FROM 4600 SONOMA
HIGHWAY NORTHWEST

---ZIP CODE 95405
20 MEYERS JEANETTE MRS •
28 ARCHULETA WM V 539-1192
32 WARD FRANCIS D •
33 WILLIAMS ALBERT R •
40 ROBERTSON RUTH H MRS • 539-2239
41 RING AGNES R MRS 539-2152
46 MEIDELL GJERT • 539-2067
54 BOURGEOIS LORRAINE MRS 545-8726
55 BOUMGARTNER HUGH B • 539-4129
56 VACANT
62 PEUGH NELLIANNA P MRS •
539-4474
66 NICKLIN JOSEPH M 539-0177
67 GILARDI LOLA MRS •
68 LAKE C DALE 539-2938
69 EDWARDS LEVI N 539-0438

19
RANGE AV -FROM STEELE LA SOUTH,
EAST OF CLEVELAND

---ZIP CODE 95401
1503 TESCONI ARTH
1508 LEACH LEONARD L • 542-1081
1511 APARTMENTS
1 ATCHISON CHARLES A
2 HARRY HUBERT L 544-0687
3 RITTER EARL
4 MALONE JOHN E
1513 APARTMENTS
1 JONES RAFORD W 546-1451
2 ISBELL GEO
3 FURLONG NELL MRS
4 COPEL DIANE
1515 APARTMENTS
1 CAHN ANTHONY 544-7238
2 MARSHALL DAVE
3 VACANT
4 MALNI PATRICIA
1517 APARTMENTS
1 GREEN FRED
2 HAMILTON ALEX 544-6551
3 MISSALL VISTA E MRS 546-4135
4 HUFF THOS 544-2617
1519 APARTMENTS
1 HILL CHARLES 544-0148
2 OLIVER HENRY J
3 BOYLE FRANK D 544-0828
4 HODGE ROBT 544-0310
1520 CRAWFORD C HAROLD •

SANTA ROSA TRANSFER & STORAGE CO.
SINCE 1898
NATIONAL VAN LINES, INC.
MOVING — PACKING
STORAGE
Phone 545-6920
SUND SERVICE
Office 431A and 6th Street
Santa Rosa

RANGE AV--CONTD
1521 APARTMENTS
1 DAVIS ROBT 542-7475
2 BROCK DONALD L 546-7371
3 MORRIS TRUDY
4 LINDERS DAVID R 544-6467
1523 APARTMENTS
1 BRUGEMAN GEO
2 MOLLER JUNE
3 LONGLEY MARCIA L 546-9943
4 PHILLIPS LLOYD
1525 APARTMENTS
1 ABSHER EDDIE
2 BAKER MAXINE B MRS 544-5857
3 KANZEL J MORRIS
4 EVANS NANCY MRS
1527 APARTMENTS
1 WESTON WM H 545-2113
2 BRITTINI THOS
3 VACANT
4 ROCKEY CARTLON T
1529 APARTMENTS
1 AUSTRING RICHD D
2 DRAKE NORMAN
3 HORN MICHL 546-2662
4 CRANDALL LEE
1531 BARTON MARIE MRS 446-5539
BLAIR WM
VANDENBERG VAL L
1532 HAGGARD HAROLD D 542-4308
1533 APARTMENTS
1 HULL GERALD L 546-1159
2 INMAN WM E 545-8679
3 VACANT
4 BEISER REBECCA 544-6267
1535 APARTMENTS
1 MASTERSON PHOEBE 545-0671
2 CALIENDO PAT
3 NO RETURN
4 BUKS ARVIDA
1537 APARTMENTS
1 BRUGGEMANN J F 544-7930
2 BAKER KENNETH 542-8234
3 PRIDEAUX CHARLES 544-8823
4 BRIGGMAN LILLY
1539 OAKS APARTMENTS 542-8234
1 GARLOFF RAYMOND P 546-6765
2 LEE JERRY
3 NO RETURN
4 SINGLETARY JOHN
1544 YAGER'S PUMP SERVICE 542-5242
YAGER BERT M • 542-5242
1600 ENGEBRETSEN ELLSWORTH 544-3176
1605 VAN HOESEN CHARLES E • 542-7596
1607 VACANT
1609 SIVERSEN CHESTER R 544-0572
1620 MC CANN HELEN J MRS • 542-7092
1627 SWEENEY JOHN 544-5804
1628 BERGQUIST ELVIRA MRS • 542-1335
1629 LOWDER ARNOLD T 544-8053
1630 TWENTIETH CENTURY WEST THEATRE 544-1970
1631 EISANACHER IRMA MRS
1633 HUNKO EDW
1637 ROGERS ROGER T • 542-3694
1949 APARTMENTS
1 HARDY WM
2 BRANSTETTER AMOS H 546-8128
3 VASSALLO BERNARD A 544-8441
4 EDWARDS CHESTYN A MRS
1965 RODRIGUES CHARLES L 544-2506
2023 CLARY JACKSON T • 545-7546
2055 MC DONALD KATHY MRS 546-6659
2085 GRIFFITH SOPHIE C MRS • 546-2615
2097 SULLIVAN CHARLES J • 546-0628
2121 NO RETURN
2129 ROUSH ABREY R • 546-3638
2137 VACANT
2141 VACANT
---GUENEVILLE RD INTERSECTS
2157 JEFFERY CLARENCE W • 545-1277
2171 HOFFMAN WM O • 542-5575

38

RAYMONDE WAY -FROM MOUNT TAYLOR DR EAST, 1 SOUTH OF BENNETT VALLEY RD

4311 YATES JEAN P • 546-6579
4317 KELLEY ERNEST S • 546-3180
4324 PARKS JAMES W • 542-6422
4331 CORDSEN DICK H • 542-4234
4346 KIESER VICTOR • 546-5068
4350 MOORE ROBT D 545-6162
NO RETURN
4353 HAPOLD H DOUG • 542-5812
4367 KENNEY JAMES C • 545-8153
4370 ALBRIGHT EDW S • 542-3984
4376 BRAZIS BERNARD B 454-3413

30

RED WING DR -FROM ORIOLE DR NORTHWEST

---ZIP CODE 95405
27 DE WITT GEO M 539-9207
33 JORGENSON JOSEPH 539-2906
39 YOUNG EFFIE 539-2341
42 GAUDETTE CHARLES 539-2429
45 HATFIELD RICHD P 539-2134
48 HANSEN AUGUSTA 539-3757
51 GOULD ALICE 539-4141
54 MC QUADE CATH 539-1963
57 MEZIK JOE E 539-4534
60 NELSON WM P 539-9766
63 PYLE FRANK 539-2266
66 COLDWELL FORREST R 539-9380
69 ENGLEMAN RETA 539-2105
72 ZUUR GEORGIA 539-4331
75 BUCKLEY MICHL J 539-0838
78 GOLLES DOROTHY 539-1428
81 SMITH MILDRED 539-0936
84 DINLEY LAWRENCE 539-2898
87 VIDGOFF BARBARA
90 SHERACK BERTHA E MRS 539-4316
93 THRASH ISAAC 539-1804
96 TOWNSEND O H 539-4962
99 CAHILL SYLVESTER F 539-4765
102 ROBINSON EDWIN T 539-3613

CARNIGLIA REALTY CO.
Established 1930
REAL ESTATE - APPRAISALS - INSURANCE
461 College Avenue Santa Rosa Phone 546-0630

Where To Buy?
Consult the Classified Business Lists In This Directory

G. R. JOHNSON
COLLECTION AGENCY — No Collection — No Charge
132B Stanford Street, Santa Rosa Phone 546-4904

PETROLEUM ENGINEERING, INC
KNS 67 300 — 4TH STREET, PHONE (707) 545-0360 SANTA ROSA, CALIF.
● GENERAL CONTRACTORS—SERVICE STATION CONSTRUCTION
● EQUIPMENT SALES AND SERVICE
● STORAGE TANK INSTALLATION
● PLANNING AND LAYOUT
UHF RADIO DISPATCHED

USE The Alphabetical Section to get Complete Information on a person or firm.

RED WING DR--CONTD
105 DYHANCABAL EMILY 539-0509
108 VACANT
111 LITTLE EVELYN M MRS 539-3044
114 MORGAN WM 539-0397
117 PEDERSEN WM 539-1108
120 MINER LOREN W 539-9213
123 SCHEIB HOWARD J
126 OSLUND GLADYS 539-1048
129 BRISCOE MAUDE D MRS 539-9206
132 BAGGENSTOS ALMA 539-4572
135 GILLIAM ANITA 539-1155
138 WEISS HARRY 539-1180
141 JEWETT ALBERT H 539-0950
144 CARLTON O B
147 DAVIS VAN M 539-1669
150 SABSAY RUTH 539-9031
153 VACANT
156 PERRY FRED J 539-3346
159 MILLER ROY W 539-4540
162 CUCUZZA VINCENT A 539-4286
165 STARR FLORA C 539-3635
171 BREWER EILEEN 539-4487
174 CZERNY ROY C 539-9395
177 BASTIAN MACK 539-0429
180 DAUENHAUER JOSEPH 539-0631
183 WHITE HAROLD V
186 KION ARVID 539-3247
189 RAGEN JOSEPH A
192 STICE HARRY P
195 WELLS ROY C 539-3527
201 ALLEN CLOYCE R
207 KENNEALLY WM 539-9725
213 AUBLE IONA A MRS 539-4900
219 HANSEN EINAR A

16

REDWOOD CT -FROM NORTH ST EAST, 1 NORTH OF PACIFIC

46

REDWOOD HWY N -A CONTINUATION OF MENDOCINO AV NORTH

---ZIP CODE 95401

44

---COFFEY LA INTERSECTS
4332 CONSTABLE MABLE 545-0808
---OLD MARK WEST SPRINGS RD INTERSECTS
4391 GRAY RICHD M 542-9486
---MARK WEST SPRINGS RD INTERSECTS
4404 ORCHARD INN RESTR 545-9486
4565 TED'S TRADING POST USED FURN 544-4740
4601 LARKFIELD TEXACO SERVICE 544-3710
4605 S & S UNION SERVICE 544-2057
4614 GUADALUPE NURSERY SCHOOL 546-5399
LANE BARBARA MRS 546-5399
4618 SMORGAS HOUSE RESTR 546-8097
4732 BETTINI CATHERNIA MRS ● 546-2433
---ST JAMES DR INTERSECTS
4740 LARKFIELD SHOPPING CENTER
---(FOR OCCUPANTS SEE LARKFIELD SHOPPING)
4855 ALARCON ADELL MRS ● 542-4415
4860 BAIRD JANET E MRS
---LARKFIELD DR INTERSECTS
4871 BRADBURY LLOYD L ● 542-3166
4881 MC LEAN LEONARD C ● 546-2501
4893 TAVERNIA JEAN MRS ● 542-5540
4894 GRATTAN JOSEPH G ● 542-8623
4895 MORGAN HARRY F ● 546-8729
4897 VACANT
4898 MARK WEST REALTY 542-9499
HINDLEY RONALD R ● 542-9499
4899 GARZINI LES 546-5305
4901 VACANT
4902 NO RETURN
---SUSSEX DR INTERSECTS
4903 GAIDSICK HAROLD G 544-2303
4905 KEITH RICHD L
4909 PROSSER MILLIE MRS
4911 JENSEN ANN M MRS 546-9651
4913 PARK WM 544-7403
4915 LOWE RUSSELL L ● 546-1368
4918 VOSS JAMES C JR ● 545-3144
4923 WILSON RAYMOND F ● 546-8269
4930 PRUITT R MICHL 544-4797
4982 MASSINI LINDA MRS ● 546-4395
4984 BARNHART WM R
4986 MC ENROE ROBT A ● 546-1115
4988 LARKFIELD RESIDENTIAL HOME REST HOME 542-2943
WERWIL JACOB ● 542-2943
4990A CAMMELOT LOUISE MRS ● 546-6065
4990B GUILDFORD EDW J 546-7708
4992 BEVIER BRUCE H ● 544-1309
4992A PRICKETT ROBT
4992B VACANT
4994 A-1 UPHOLSTERY 545-2647
MATTSON ROY E ● 545-2647
---DEERWOOD DR INTERSECTS
5015 JENSEN GLADYS MRS 546-4235
5050 BURWELL ROBT W ● 544-0407
5063 NOONAN JOHN B ● 542-1163
5145 HORSESHOE INN TAVERN 545-3820
WISH-U-WELL MOTEL ● 545-3820
JONES H I ● 545-3820
SPARKS ERVIN S 545-8923
5187 MARK WEST UNION SCHOOL 545-3855

29

REDWOOD HWY S (ALSO KNOWN AS SANTA ROSA AV)-SEE SANTA ROSA AV

40

RESERVOIR DR -FROM MONTGOMERY DR NORTHWEST

---ZIP CODE 95405
---SANTA ROSA CREEK INTERSECTS
100 SMITTY'S EQUIPMENT RENTALS 539-0707
200 PEDROTTI REALTY 539-3397
BANASCO GEO B ● 539-3397
280 HOLIDAY BOWL BOWLING LANES 539-3443
HOLIDAY BOWL COFFEE SHOP & LOUNGE

51

RICARDO AV -FROM SANTA ROSA AV EAST, 1 SOUTH OF YOLANDA AV

---ZIP CODE 95404
203 MILLER OSCAR W 545-3318
211 BOWMAN CURTIS L 546-4484
219 LEONARD ALICE N 545-3596
227 CHOQUETTE WALLACE S 544-7507
230 VACANT
235 VACANT
242 STECKLAND JAMES B 546-8533
243 MAUDLIN DAVID
250 THOMPSON RICHD H 545-0703
251 WELLS IDA C MRS 545-6525
258 MARTZ A H 544-6643
259 ANDERSON AMIL 544-3987
267 PEDERSEN LA VERN S
275 CROWDER ROBT 544-3839
282 MAUDLIN EPSY M MRS
283 SPENCER WM T 544-6889
291 SCOTT GLEN D 546-0487
298 GAUTHIER MARK J 544-7129
299 PRIDE CLIFFORD W 544-0168
306 TONNEMAKER CECIL

McCLUSKEY REALTY CO.
OVER 40 YEARS IN SONOMA COUNTY
819 - 4th, SANTA ROSA
4918 SONOMA HIGHWAY
TELEPHONE 545-2022
TELEPHONE 539-2100
C. E. McCluskey

RICARDO AV--CONTD
307 VAUGHN ELZENA R MRS 545-8226
314 CASTOR VIRGIL M 545-3893
CASTOR PATK R
315 CLARK WAYNE C 546-8317
322 BELL WM G 546-9939
362 SHIPLEY SEDRICK
330 WESTBROOK CLYDE
338 MILES CHARLES E 544-0708
346 REEVES BRUCE A 544-4793
354 COOPER STEPHEN H 544-4997
370 JONES NAD H 544-4106
378 VACANT
386 ALLEN MARY E MRS 544-7254
394 VACANT
402 SODERLAND JOHN
410 VACANT
418 GREGGS RICHD W
426 VACANT

31
RICHARDSON CT -FROM 1500 DUTTON AV WEST

---ZIP CODE 95401
521 VACANT
525 FLANNERY PATRICIA A MRS
533 SNIDER THEO E 542-5486

19
RICHMOND DR -FROM ALBANY DR EAST, 1 SOUTH OF STEELE LA

---ZIP CODE 95401
219 SMITH VINCENT C • 542-7739
220 JOHNSON HILJA E MRS • 545-5214
227 FAST MAIDA MRS • 545-6234
228 MILLER HARVEY • 545-0349
232 RABELLINO JOHN B • 542-4360
---HARRIS CT INTERSECTS
310 SHIRKEY LESLIE A • 546-6746
326 PERUZZO JOHN L JR •
333 CASTELLI LAWRENCE • 545-0522
334 LE BARON ROBT H • 546-7759
466 MADDIGAN PETER N • 545-8826
474 HOOD L EARL • 545-0635
---BERKELEY DR BEGINS
510 IRISH THEODORA R MRS • 545-5761
517 BERTACCO RICHD J • 544-2181
518 CLARKE FRANK H • 542-6576
525 MYERS HOWARD • 546-1043
526 THOMPSON CHARLES E • 542-2134
533 GREER LILLIAN H MRS • 542-2032
534 MALONE ROBT E • 542-1904
541 GARAYALDE CLAUDE J • 546-4247
542 ROCHE JAMES M • 542-2564
549 FOLGER GOLDIE L MRS 546-6755
550 VINCENT FRANCIS O INS AGT • 542-4430
561 PETER FRANCIS A • 545-1418
562 COYNE ALOYSIUS E • 546-3062

18
RIDGEVIEW DR -FROM MONTECITO AV NORTH, 2 EAST OF ALTA VISTA AV

---ZIP CODE 95404
3380 STEVENSON HARRY C • 546-7158
3500 TARLETON FORREST L 542-7970
3505 TROMBETTA ALF M • 545-0281
3510 OPPEHIEMER RUDOLF
3560 RILEY JOHN H C • 544-0734

17
RIDGEWAY AV -FROM BRIGGS AV EAST, 3 NORTH OF COLLEGE AV

---ZIP CODE 95401
10 RAPID SERVICE GARAGE TRUCK REPR 546-9382
40 SUPERIOR SUPPLIES INC CONCRETE READYMIX 546-7864
90 PLUMBING SERVICE CO INC CONTR 546-7131
91 SANTA ROSA CONCRETE PIPE CO MFRS 542-3822
---CLEVELAND AV INTERSECTS
100 REUSCH CHARLES F • 542-7764
108 GUSTAFSON GEO 545-2718
---STATE FREEWAY INTERSECTS
132 SCHMITZ THERESA MRS • 542-7829
135 STATE DEPT OF CONSERVATION (DIV OF FORESTRY) 542-1331
136 SKELGAARD JORGEN • 545-2002
140 OSWELL CECILIA
---RIPLEY ST INTERSECTS
204 VACANT
206 NOWLIN BESSIE R MRS 542-7549
210 COLBERT CONSTANCE E 542-5634
211 CITY BD OF EDUC 546-2530
CITY SUPT OF SCHOOLS 545-5831
212 COLBERT HARRY W •
214 SPOHR DENNIS 542-7266
230 ZUUR LARRY W • 546-3897
232 GONSALVES DANL J
234 REHFELD WALTER A • 542-6624
---MORGAN ST INTERSECTS
300 MC GINNIS HUGH J • .42-4810
304 DAVIES JOHN A • 545-2678
310 DE MEO CHARLES R • 546-1330
316 MANCINI ISABEL I MRS • 545-1607
320 CASSELLI OLIVIA MRS • 546-1675
324 COLLINSWORTH DON W 546-4076
326 BULLOCK ALICE R 546-4062
328 WELLS ROY C 544-1108
330 ATKINS FRANCES A 542-6216
334 HARVILLE WM J B • 545-0134
340 MAUK OSCAR • 545-6271
---GLENN ST INTERSECTS
400 FLOHR WM F 546-9968
408 NELSON FRED 542-1520
409 CITY RECREATION & PARK DEPT (SWIM CENTER) 542-0207
412 ROBARTS HILDA M MRS • 542-0140
416 NO RETURN
418 LARSON CLARENCE T 545-0523
422 REED ARTH C 545-6876
424 HEIN HERMAN P 546-4206
428 MC GEE EDITH G MRS 542-3803
430 POVELSEN EGIL S 542-0548
432 BRIDGES MORRIS
440 HILTON RALPH V 544-0980
446 HENMAN JOHN W • 546-1725
456 MC KENNA WALTER J • 545-2040
460 MAGATELLI BEN T • 542-6754
464 COOK ORVILLE •
470 NO RETURN

23
RIDLEY AV -FROM COLLEGE AV NORTH, EAST OF MONROE RD

---ZIP CODE 95401
1210 ADKINS HAROLD D 545-4626
1267 MOORE J CLINTON • 546-1376
1270 CAMPOS ANTONE • 542-7811
1271 TURPEL DAVID

SAARE RADIO TELEVISION and APPLIANCE SHOP
ZENITH
THE ROYALTY OF RADIO and TELEVISION
GE
Hoffman
EASY-VISION
SALES and SERVICE SINCE 1922
545-3990
512 FIFTH STREET SANTA ROSA

Who Sells It? Is Answered by the Classified Business Lists in this Directory

SANTA ROSA CHAMBER of Commerce & Convention Bureau
Information On "THE CITY DESIGNED FOR LIVING"
•
PHONE 545-1414
OR CALL AT
526 COLLEGE AVENUE 95404
SANTA ROSA

More goods are bought and sold through the Classified Business Lists of the Directory than by any other medium on earth.

RIDLEY AV--CONTD
1275 BRUMLEY WM 546-7043
1276 JEFFRIES JERENY 544-5993
1280 TOSO GEORGE W JR • 542-5056
1315 VACANT
1327 WILFORD FRANCIS W • 542-1949
1370 WAGNER CLIFFORD C 545-8385
1385 MALASPINA CHARLES •
1400 SANTA ROSA PUMP SERVICE SALES & SERVICE 542-1404
TOSO GEO J • 542-1404
1410 WILLIAMS TED J •
REAR NO RETURN
1414 DEHNER RUSSELL R LI4-0359
REAR ROBISON IVAN A • 546-8635
1490 KELLY CLARENCE F • 545-4575
1550 FIELD DENNIS B
REAR VACANT
1570 TURNER JOHN • 546-4908
1600 BAYLESS ROBT R 542-4512
1610 MAGEE WILLIS J 544-0700
1661 POWELL ELMER C
1664 MILLS THEO J • 525-3386
1669 VACANT
1679 EMERY HARRY C • 542-3242
1681 DURBIN R DEAN • 545-2966
1682 DEVOTO ALBERT G • 542-7170
1705 JAILLET HENRY J 544-3168
1711 BAUGHN RICHD B 544-6439
1715 BUTLER ROBT C • 845-0631
1720 KOWELL PAUL C • 545-6255
1840 HIGGINS REST HOME 542-6130
GIANFERMI ALBERT • 545-6255
2021 SATTERFIELD BUD
2025 VACANT

23
RIDMAR AV -FROM RIDLEY AV WEST, 1 NORTH OF W COLLEGE AV

---ZIP CODE 95401
1661 CAPELL NORMAN H • 542-0342
1665 GUMM RAYMOND C • 542-5696
1839 VACANT
1841 VACANT
1845 VACANT
1849 VACANT
1853 SIMMONS MACK L • 544-0834
1859 CROOK GLENN B • 544-3875

5
RILEY ST -FROM 5TH ST NORTH, 1 EAST OF MENDOCINO AV

---ZIP CODE 95404
420 VACANT
518 GOOD LUCK APARTMENTS
A JOHNSTON EVELYN
B VACANT
C TWEETEN VIRGINIA
D VACANT
E VACANT
F WOOLWORTH GOLDIE MRS 545-6388
520 APARTMENTS
1 NICHOLS ANN S MRS 545-2399
2 COURTNEY GEO M 546-3274
3 ROWE REA
4 RUDOLPH SHARON 542-8498
521 VACANT
522 LARSEN SOREN C • 542-6625
MITCHELL PLUMBING SHOP PLMB CONTR 542-2191
526 BUSSELLE DAVID 544-2322
532 MACKIE MARY MRS 542-6887
PATRICK MINNIE L MRS 542-6138
538 VACANT
540 SWENSTON CARLA R 546-6792
SALISBURY ROSE L MRS • 542-6913
GRAY WM
---JOHNSON ST INTERSECTS

30
RINCON AV -FROM MIDDLE RINCON RD EAST, 1 NORTH OF BADGER RD

---ZIP CODE 95405
4919 VON WYL LENA MRS •
4922 RAMOS ABEL • 539-4261
4928 BROCKWAY JOSEPH E • 539-2625
4934 GLENN JOHN T CARPET LAYER • 539-2978
4940 BUCHANAN LARRY L • 539-9459
4950 KITCHEN GARVIN F • 539-4011
4980 CHALMERS WM A • 539-3570
4986 NORTON RICHD W • 539-0368
5021 HLEBAKOS NICK • 539-3053
5040 BROWN GEO • 539-1392
5055 RINCON VALLEY GRANGE NO 710 539-9909
5060 BIEHN GEO L • 539-0149
REAR KITCHEN WANDA 539-4011
5077 FORBES DENNY J • 539-7459
5080 VACANT
5081 ABRAHAM KURT G • 539-3710
5084 MERRILL DOUGLAS • 539-1806
5090 HAEN FRITZ C • 539-0481
5141 TAYLOR STANLEY G • 539-9790
5151 BRAY ROBT L • 539-4309

30
RINCON CREEK WAY -FROM 153 MIDDLE RINCON RD WEST

---ZIP CODE 95405
4769 WEIL WM J • 539-9215
4771 INGRAM WELDON A • 539-3005
4775 DE JUNG THEO J
4776 WEYHENMEYER EARL G
4777 HILL HAROLD M • 539-4603
4778 SLYKER GLADYS P MRS • 539-4465
4780 MYERS DUANE B • 539-2234
4787 DELAPLANE HAROLD A • 539-0196
4791 KATSAROS WM • 539-4777
4795 VACANT
4799 BYRNES HAROLD J • 539-4613

30
RINCONADA DR -FROM 540 MIDDLE RINCON DR WEST

---ZIP CODE 95405
4432 KETELSEN PAUL • 539-9697
4435 DAVIS ROBT W • 539-3678
4436 LOGSDON ROY B 539-3779
4440 VACANT
4530 CARRILLO HAROLD J • 539-3341
4533 CROCKER DAVID C • 539-9138
4534 CLAUS CHARLES E • 539-4535
4537 ARMSTRONG JERRY M 539-4620
4541 THRASH WALLACE H •
4545 VAN VALKENBURG JOHN D 539-3426
4549 QUACKENBUSH RAYMOND P • 539-1785
4550 MADRONE SCHOOL PUB 539-9665
4647 COHEN ALVIN •
4668 KATAYANAGI KEN J
4669 VACANT
4693 LOWDER D H 539-3421
4709 VACANT
4710 SMITH WM A •
4720 ELLIOT MARIE MRS • 539-2883
4725 RAY KENNETH R • 539-2362
4729 THATCHER FAYE D MRS REST HOME • 539-2531
4730 BAKER BOYD • 539-9714
4741 BUCK VERNON I •
4752 BIANCHI LENO • 539-1478
4753 THOMAS ALEX J • 539-4349
4765 FELTER LLOYD W • 539-0506
4774 STAFFORD CLAYTON S •
4777 SOUTHWICK JOSEPH R • 539-0954

CAL COAST CREDIT SERVICE, INC.
DAVID F. BERTO, President-General Manager
Medical—Commercial—Wholesale Collections
2930 McBride Lane, Santa Rosa 95401 Phone (707) 542-6495
CAL COAST CCCS CREDIT SERVICE

RINCONADA DR--CONTD
4781 KERLIET JOHN B 539-0573
4786 IMSDAHL PHIL 539-4125
4788 COWAN JOHN C • 539-1902
4795 COOKE JOHNNIE S • 539-1403

30
RINWOOD DR -FROM JACK LONDON DR WEST, 1 SOUTH OF MARSHALL

---ZIP CODE 95405
4915 CROSS GEO R 539-2884
4919 VINCENT JACK S • 539-1081
4924 NO RETURN
4925 VACANT
4928 CUTHBERTSON JUNE MRS • 539-9175
4929 GILBERT MARY MRS •
4932 ROGERS DANL •
4935 HAGGARD MARVIN E •
4936 GRIFFITH ROBT V
4941 FRANCISCO GLENN R • 539-9234
4944 BARRON A NICK • 539-2450
4947 NO RETURN

15
RIPLEY CT -FROM 830 RIPLEY ST EAST

---ZIP CODE 95401
101 SPERL VIOLA MRS 546-1597
102 FOWLER JANE
103 PEDRINI HAROLD W 545-3181
103A VACANT
104 WRIGHT DONALD L
105 EARLY BUD
106 MC GUREW JOAN
107 TURNEY CHARLOTTE
108 KIRKLAND FRED W 542-7879
109 DEVERELL ELLA M MRS 544-3873
110 BERG STEVEN

15
RIPLEY ST -FROM 9TH ST NORTH, 1 EAST OF CLEVELAND AV

---ZIP CODE 95401
803 EMPIRE AUTOMOTIVE AUTO REPR 545-7304
814 NO RETURN
---SCOTT ST BEGINS
824 LUURS MARIAN G MRS 546-6799
---RIPLEY CT BEGINS
835 DUBENDORFER ERNEST • 545-5558
836 BOLLIG JOSEPH 542-6132
837 KIENAST AGNES M MRS • 546-0453
841 LINDERS GILL A • 545-7678
---10TH ST INTERSECTS
914 RIPLEY MARKET 546-8544
914A PITKIN ROBT 542-5137
915 PINOLA ELMER
920 MAYBRUN A E CO RE-SEAL BOTTLE CAP MFG 542-2137
921 DIXON ELIZ MRS
923 HALL ROY E JR 546-1633
930 WOLKENHNAUER WALT
932 NEAL GUY A • 542-2162
---11TH ST INTERSECTS
934 HUNT LENA M MRS • 542-7203
935 OSEGUERA ISMAEL 544-5814
938 BYRNES JOHN • 542-9527
940 KEE HASKELL 544-7157
942 CRAWFORD BESSIE L MRS • 546-5912
945 JEWELL BETTY MRS 545-7047
949 BIANCHINI BERNARDINO • 542-4882
---LINCOLN ST INTERSECTS
1007 VACANT

17
---CARRILLO ST INTERSECTS
---COLLEGE AV INTERSECTS
1210 CURTIS THOS J
1210A LECLERC JOEL
1214 O'NEIL JOYCE MRS
1217 DORMEYER DOROTHY MRS
1218 PICKRELL ROLLA W
1225 AVILA AMARO J •
1238 MOLACZYK LESLIE S • 542-1560
1243 COSTES PATRICIA M • 545-3198
---BENTON ST INTERSECTS
1249 OLSON EARLE R • 542-8418
1249½ VACANT
1253 CORKRILL GEO A • 542-8860
1262 STARR ARTH L • 546-8418
1265 HOFSAES WM G
1267 HETRICK WM 545-8982
1268 FERRIS RAYMOND • 542-1348
1269 MC KENDRICK PERLE MRS • 545-0346
---RIDGEWAY AV INTERSECTS
1326 MAIN DOROTHY V 542-1730

30
RIVERA DR -FROM MONTECITO BLVD SOUTH 1, WEST OF MISSION BLVD

---ZIP CODE 95405
2158 BRESSEM SIEGFRIED • 539-4110
2162 LYTLE GARY A • 539-7967
2166 FRIEDRICHS PAUL W • 539-9732
2167 ZUDRICH DOLORES W MRS • 539-0316
2170 JUENGLING ROBT A • 539-9450
2175 GREEN HELEN J MRS •
2212 EDISON RALPH L • 539-4387
2214 HAINLINE BURTON L • 539-4202
2218 ORNELLAS ALVIN J • 539-4972
2222 ELGIN REGINALD D 539-0507
2223 KOSHNICK JAY M •
2226 SEYMOUR FRANK G • 539-5687
2227 WIES RICHD A • 539-1643
2231 CONRAD WM M • 539-9189

43
ROBERTS AV -FROM W 3D SOUTH, 1 WEST OF NWP RY TRACKS

---ZIP CODE 95401

103 VACANT
107 VACANT
108 COMBO CLUB NIGHT CLUB 546-6896
112 BUSY B THE RESTR 545-9764
115 HERRON JOHN
116 VACANT
125 BAKER JAMES
206 VACANT
207 PRECISION ENGINEERING OF SANTA ROSA MACH 546-8752
211 STANDARD ELECTRIC ELEC MTR CONTR 546-3108
214 AABOT SQUARE DEAL AUTO WRECKERS 542-3052
215 AABOT SQUARE DEAL USED CARS
260 BRYHAN'S WELDING SHOP 542-4188
265 C & D BATTERY CO MFGS 546-8665

HURST REALTY
"YOUR HOME SHOULD COME FIRST-SEE HURST"
MULTIPLE LISTING BROKER
PHONE 542-3370
1100 College Avenue, Cor. Montgomery

Consult the CLASSIFIED LISTS of the DIRECTORY
If You Would Find What You Wish to Buy

Plumbing Supplies
Builders Hardware
Paints and Sundries
Plumbing Fixtures
Flooring
PHONE 545-2940
LANE Supply, Inc.
BUILDING MATERIALS
620 SEBASTOPOL RD., SANTA ROSA
Asphalt and Asbestos Products
Aluminum Products
Plywoods and Doors
Steel Reinforcing
Nails

Who's Who— and Where?
Such questions can only be answered by the Directory and that is where people look when they want to buy.
Are you properly displayed therein to get the business?

ROBERTS AV--CONTD

285 SANTA ROSA BUILDING MATERIALS CO 545-2336
315 REDWOOD BATTERY SERVICE SERV & SLS 542-1897
345 SCHURMAN JOSEPH C •
349 VACANT
350 DON'S LUMBER YARD 545-4020
351 YELLOW CAB OF SANTA ROSA 542-1414
---SEBASTOPOL RD INTERSECTS

50

ROBIN WAY -FROM BARBARA DR SOUTH, 1 WEST OF SANDRA DR

---ZIP CODE 95401

28

ROBIN HOOD LA -FROM SHERWOOD DR EAST, 1 NORTH OF MONTGOMERY DR

---ZIP CODE 95405
1806 FISCHER ERNEST F • 546-2512
1812 QUARRY SHARLOTTE • 542-5361
1813 BRAGG WARREN J • 544-1086
1818 THORNE DON L • 545-4077
1819 ATKINS ROBT H • 545-1343
1824 PLUNKETT JOHN E •
1825 LOW JACK E 542-0575
1830 BOYD DAVID G 545-7882
1831 MYERS BENJ L • 542-5929
1904 NUNEZ ANGELO J •
1905 WHEELER MICHL C
1910 MORTON WORTH H • 545-1240
1911 JAPPORT HENRY J • 545-6444
1916 SCHELLDORF DONALD H • 542-6293
1917 OLSON LOUISE F MRS •
1922 LOGAN PAUL E • 542-4146
1923 VACANT
1928 MC CORQUODALE DOUGLAS L • 542-2279
1931 CLARK MARION B • 542-5451
1936 BROWN HOBART E 544-8343
1937 PETERSON S MARSHALL • 542-3315

21

ROBINSON LA -FROM DEAD END NORTH TO MARSH RD, 1 WEST OF MARLOW RD

---ZIP CODE 95401
2931 LUTGENS CARL S • 546-5763
2937 FRATI DONALD C • 546-0317
2963 BEAM ELMER L • 546-9910
2983 KOWELL GERALD L • 546-2046

51

ROBLES AV E -FROM SANTA ROSA AV EAST, AT SOUTH CITY LIMITS

---ZIP CODE 95401
275 KARKOV M MALVINA MRS
325 TAYLOR ROBT
329 KELLEY CHARLES G •
333 VACANT
350 GREER ERNEST D 546-6243
351 OLSON JAMES D • 546-5849
353 LACORONI MARTIN M
354 MARKOV STEPHEN • 545-0201
358 NORD MURIEL E MRS • 545-7355
362 CROSS JACK L • 544-2070
375 DREYLICK ROBT A
376 PINTANE LEWIS • 545-4306
377 DREYLICK MARYLYN
379 VACANT
381 PENNEY KAREN D MRS 544-1757
386 VACANT
388 NO RETURN

50

ROBLES AV W -FROM SANTA ROSA AV WEST, 2 NORTH OF TODD AV

---ZIP CODE 95401
109 BAXTER WALLACE I • 545-4878
110 NO RETURN
115 FISK MILLARD L 545-2009
118 MARSHALL EDW J 544-4948
120 BARRAGOAN VIRGINIA M MRS
122 HAWLEY WM
124 VACANT
126 VASSAR FRED M • 545-4747
127 MC CARTHY WM O • 545-4645
132 PARMER JOHN W • 542-4571
133 MC KAY MABEL L MRS • 545-8216
134A PARMER DENNIS R 544-2418
134B VACANT
134C THOMPSON LOUIE D
136 VACANT
298 LINDAUER & CO SAWDUST DLRS 545-7858
300 MARINE SERVICE CENTER 546-9691
MORAND A C SALES CO LEATHER GOODS 542-8140
RAYNOR INDUSTRIES UPHOLS & WOODWKS FNSHR 542-6485
SANTA ROSA PRODUCTS INC WOOD WKRS 545-8061
UNITED SIGN MFG CO NEON SIGNS 542-1652

26

ROCK CREEK DR -FROM HAHMAN DR EAST, 1 SOUTH OF SPRING CREEK

---ZIP CODE 95405
2340 LAKESIDE DENTAL LABORATORY 542-2500
2341 MC CONNELL EDGAR D 542-8165
2413 CONNELL FRANK S • 546-2445
2425 PALMER NELLIE A • 542-0729
2437 NO RETURN

35

ROCKLIN DR -FROM DEL MAR DR EAST 2 SOUTH OF SONOMA AV

---ZIP CODE 95405
3005 IVERSEN RASMUS • 542-5946
3017 EHLERS MELVIN T
3018 KAYSER HENRY F • 545-3057
3020 KEMP RALPH L • 545-7805
3029 ILLYES CLEMON D 545-8098
3036 PRITCHARD TED A • 542-0843
3041 JACOBSEN DONALD L • 546-4307
3044 CAPITANI MICHL • 545-0975
3053 RATLO CHARLES H • 542-6016
3054 HARPHAM RICHD • 545-2551
3065 HOLCOMB HAROLD C 544-8943
3066 MEDIN IVON 544-2971
3109 FALETTO ROCCO • 542-9052
3110 DAVICK VERNON L • 545-5559
3121 BRENSTEIN ROBT K • 542-4412
3128 SCHMIDT GERTRUDE A MRS • 542-7780
3133 LITALIAN DON • 545-5891
3142 NO RETURN
3145 FINNEGAN JOHN W • 546-4770
3154 HENDRICK NORMAN W • 544-3723
3157 HECKER FLORENCE MRS • 545-4006
3160 SCHUBERT CHESTER B • 542-4814
3169 COULTER NANNETTE E MRS • 546-7233
3176 VIDALIN ROBT N • 545-7460
---EASTON DR INTERSECTS
3181 SIMPSON DAVID L
3184 JORDAN MILDRED G MRS • 545-2087
3188 NO RETURN
3196 WALLING WALLACE T

SANTA ROSA SAVINGS AND LOAN ASSOCIATION
HOME LOANS – INSURED SAVINGS
HEAD OFFICE; 835 - 4th STREET, SANTA ROSA PHONE 545-2525
BRANCHES: 702 BROADWAY, SONOMA PHONE 938-8541
325 MAIN STREET, LAKEPORT PHONE 263-5401
999 GRANT AVENUE, NOVATO PHONE 892-2401

30
ROCKRIDGE LA -FROM MONTECITO NORTH, 1 EAST OF ALTA VISTA

---ZIP CODE 95404
4828 SPRIDGEN CARLTON W • 546-9237
4844 BAUMGARTNER LOIS • 546-7696
4846 HARDY GERALD D • 545-0767
4848 VACANT
4900 NO RETURN
5000 STEWART EARL R •

30
ROGERS WAY -FROM 2312 SONOMA HIGHWAY NORTHEAST, 1 WEST OF SIESTA LA

---ZIP CODE 95404
1915 BURNHAM KENNETH • 542-2172
1923 TOOHEY CHARLES P • 545-3919
1929 ROWE WM G • 546-1805
1942 RUPP EDMUND A • 542-2497
1945 BOSCHERO JOHN J • 545-1323
1955 VAUGHN EDITH MRS • 542-1642
2001 MC GREW DON S INSULATION CONTR
---LA PALOMA INTERSECTS
2007 WIGGINS CHARLES W • 545-1429
2019 SELBY MICHL •
2027 VACANT
2035 HALL DONALD H • 546-1836
2047 VATER ALVIN J • 546-1593
2061 DUNBAR W JACK • 542-7903
2100 EIGEMEN STEVE R
2103 VACANT
2103A VACANT
2107 BERTRAND CHESTER J • 545-6002
2111 PALMBERG RALPH E BLDG CONTR • 546-1602
2145 HAMILTON CLINTON T • 546-0294
2163 CURRY LEONARD C • 546-0192
2170 HULSMAN WALTER C • 542-5258
2207 CAMPIGLIA A TONY • 545-6793
2215 BRYANT ALICE D MRS • 546-2490
2301 ANDREWS JOHN W • 546-3982
2330 SOARES FRANKLIN E • 546-1906
2339 O BOYLE MARTIN J • 545-7084
2350 ARGUE ANSON J • 546-7898

18
ROLLING HILL DR -FROM HILLSIDE DR WEST, 1 NORTH HEXEM AV

---ZIP CODE 95404
2005 WOLBERT ROBT P • 545-5796
2009 HEALY JOHN • 545-5857
2013 HOLMES THOS • 544-4651
2017 CALSY VERNON E • 545-2637
2021 CANNIFF RICHD J • 542-6486
2025 SEYMS BEACH W •

30
ROMA ST -FROM JACK LONDON DR EAST, 1 NORTH OF SONOMA HWY

---ZIP CODE 95405

43
ROMANI CT -FROM SEBASTOPOL RD NORTH, 3 EAST OF STONY POINT RD

---ZIP CODE 95401
2 VACANT
6 LILLY RAMON
10 VACANT
14 LEACH CARL
17 VACANT
18 JOHNSON AXEL
21 PURCELL EVA MRS 544-1413
22 VACANT
23 RAWLES BERYL
26 PRITCHARD VIOLA MRS 544-6900
30 VACANT
33 SCHWANT O H
34 STAINS JOHN
37 KANE HILMA MRS
38 VACANT
41 BLAKLEY LILLIAN MRS
42 BRADEN JOE
45 JAMES RUTH MRS
46 BARTON LORA MRS
50 LIZZI PASQUALINA MRS
53 FITZGERALD WM
54 COOK SADIE F MRS • 542-2297
57 WOMACK EARL
58 COOK GRACE A MRS
61 LUDLOW EDWIN V 545-4549
62 HAITH THELMA L MRS
65 LEONARD WM
66 BENNETT KLAIRE
69 SALLEE PEARL MRS
70 HARRINGTON STEPH M
73 TEJADA R
74 SUTTON WM
77 NOLAND SADIE N MRS 542-2760
78 PETERSON SWENN 545-3086
81 FUGATO JOHN
82 COLLIER ZULITA H MRS 546-3578
85 MUNGIVEN FREDA MRS • 545-8361
86 NIELSEN ARNE
89 PELL GEO
90 WADE WALTER MUSIC TCHR 546-9543
93 KERNER LILLIAN MRS
94 MARTIN JACK E
97 CHRISTIAN PEARL M MRS
98 BARR PEARL A MRS • 546-0676
101 FISHER CYRUS C 542-1696

43
ROMERO WAY -FROM WESTWOOD DR EAST, 1 NORTH OF ELMWOOD TER

---ZIP CODE 95401
1607 KARAGAN MIKE 546-4445
1613 CROCKER RONALD G • 545-4318
1616 NYGARD CARL F • 546-3063
1617 TOTEMEIER KEITH E • 546-2743
1620 ROMPELMAN LENA MRS • 545-1779
1623 BRONS LARRY R • 542-4899
1626 BURPEE ROBT A 544-5184

43
ROMP RD -FROM BRITTAIN LA EAST, 3 NORTH OF SEBASTOPOL RD

38
RONNE DR -FROM BENNETT VALLEY RD NORTH AND WEST, 3 EAST OF VALLEY VIEW DR

---ZIP CODE 95404
1510 VACANT
1533 VACANT
1546 JOHNSON DONALD F • 546-6939

HALL & SON, INC.
H & C METAL PRODUCTS
Plumbing - Heating - Air Conditioning - Plumbing Supplies - Appliances
3555 Airway Drive, Santa Rosa — 546-3040 — Coddingtown

SANTA ROSA FURNITURE CO.
Where Good Furniture Is Not Expensive
4th and A Streets, Santa Rosa Phone 545-1901
LOOK FOR THE BILTWELL LABEL
Serta MATTRESS and BOX SPRINGS

RONNE DR--CONTD
1555 BROWN ORVAL F •
1560 NEILS LEROY L • 545-3605
1596 JOHNSON EDW R • 542-8634
1605 JAMES ESTHER Q
1612 VINT FANNIE • 542-2816
1617 JAMES MERLYN U • 545-9408
1618 HICKOCK SIDNEY H • 542-9432
1623 OSGOOD PAUL H 544-6685
1634 POER EDGAR C JR • 545-3987
1635 NOLAND ELMER W 542-5202
1645 HALL WILLARD • 545-5966
REAR HALL MARY E MRS •
1646 VACANT
1649 JAMES IRVIN C • 542-0866
1655 JAKE'S SERVICE JANITORIAL SERV 545-2795
1658 CRAWFORD STANLEY B • 545-2876
1662 GRAVES DANNY R 546-7332
1680 FAGERNESS JERRY S
1687 CARSON WM E 546-5163
1695 COFFMAN JOHN L
1695A SCOTT J W

31

ROSE AV -FROM BURBANK AV EAST SOUTH OF SEBASTOPOL RD

1437 LAMBERT MARVIN P
1441 CAMPBELL HARVEY D
1442 VACANT
1443 HAMILTON DONALD G
1447 NORRIS GERTRUDE MRS 544-8866
1448 WILSON JOSEPH R • 546-3129
1451 WINSLON CAROLYN J MRS
1455 BUCHANAN WILLARD E JR • 546-2565
1457 VACANT
1459 SHAFFER JOHN E
1460 PAPOLA JOE 545-9492
1461 DELANEY A J
1463 GROUNDS LINNEA MRS
1465 VACANT
1467 EDENS SHARRON 542-2906
1469 VACANT
1471 VACANT
1521 PARKE BRUCE
1524 PAPOLA WM • 542-4508
1570 ALLEN MAYBELLE I MRS • 545-1477
1583 MELVILLE SAML S • 542-6579
1589 VACANT
1597 HAMLIN TIMOTHY M 544-1597
---LILAC DR INTERSECTS
1608 WILLIAMS LEWIS E • 542-5248
1610 DARLING ISAAC H • 546-3048
1612 KINGSLEY ROBT H • 542-4646
1615 COCHRAN GRACE B MRS • 542-6381
1641 THOMAS RONALD W 546-1073
REAR MEADOWS DOROTHY M MRS 544-3479
1685 BAGLEY GARY W • 545-2279
---JANERO DR BEGINS
1707 MITCHELL JOHN J • 546-2355
1717 DONT EDW G • 546-2948
1718 AVERY JACK • 542-8536
1719 PIERCE RONALD M
1727 BUCK JOY W MRS • 545-2655
1729 RAPP ROBT 542-6147
1731 LAWRENCE THOS G 544-6991
1738 DEL PONTE OLIVER J • 544-2716
1743 DEHNER IRVIN J • 542-3259
1748 HOWES JAMES E • 542-3431
1755 JETT ALBERT N • 546-4488
1763 ALKIRE EDNA M MRS • 542-1109
1771 GOMES SILVIE E • 542-2950
1785 OLIBAS LEE C 545-3315
1793 TAYLOR WESLEY J • 542-2850
1810 VACANT
1822 CASSINA CHARLES • 542-1351
1834 GIANNINI FRANK P • 546-8366
1846 WENDT DONALD L • 542-1455
1858 BUXTON WM M 545-8132
1870 COLLINSWORTH EARL B • 542-2120
1906 KATOPIS GEO • 545-6353
1918 SYDOW PEARL MRS • 542-4708
1930 ESTES ROBT D 544-2996
1942 HOLLYWOOD FOOD CENTER 542-6303
SHIELDS ROBT C

26

ROSEDALE AV -FROM MONTGOMERY DR SOUTH

---ZIP CODE 95405
405 BERG ROBT E
406 STANDING ISABEL R MRS • 542-4500
420 CROCKETT DONALD E • 542-5433
431 ATTAWAY RODNEY • 544-0468
432 KENNEDY WM E • 542-6239
447 PLOVER WILMA MRS • 545-4003
490 WARD HARRY
510 HESSE GEO W • 545-6081
517 LUKENVILL DON
530 GUNN BILLY D • 542-4769
537 CRAWFORD KENNETH J • 542-9551
542 BURGIN JACK • 542-6835
543 LOWREY MAY MRS • 542-4707
550 BLAIR WALTER B • 542-8433
555 POWER WALTER L • 546-9996
563 HUDOFF MARTHA R • 542-6172

43

ROSELAND AV -FROM RAILROAD TRACKS NORTH, 2 EAST OF STONY POINT RD

---ZIP CODE 95401
258 STANDARD OIL CO DISTRIBUTOR 545-5590
377 IMWALLE HENRY W • 542-5926
439 BLOOMQUIST ELMER M • 546-9489
439A GINGERICH FLORENCE I MRS 544-4708
439B BECK LINDA
518 RON'S AUTO UPHOLSTERY 546-8405
KURSA RONALD B • 546-8405
518A INGRAM JOHN D
518B GERRITS DIANNE MRS
518C HOFER JERRY

Where To Buy? Consult the Classified Business Lists In This Directory

DEAN WITTER & CO.
STOCKS – INVESTMENT SECURITIES – BONDS
Member of New York Stock Exchange, Pacific Coast Stock Exchange
733 FOURTH STREET SANTA ROSA PHONE 546-2655

REDWOOD EMPIRE ADJUSTMENT BUREAU

1030 2nd Street **Collections** Phone 546-2700

MEDICAL-DENTAL-HOSPITAL BUREAUS OF AMERICA

ROSELAND AV--CONTD
525 NICHOLSON DANL G 544-4932
562 TITUS STEVE J
588 CLEVENGER OVERETT A ● 542-5989
592 MC CLISH MARSHAW J
593 MC NAMARA EUG M
596 COOPER ELLIS S 545-0966
634 PARK GENE 544-2804
655 STEELE ELMER G
692 MC COY JESSIE I MRS 545-0964
697 CONRAD ROY ●

49

ROSEWOOD DR -FROM BAKER SOUTH, 1 WEST OF CORBY

---ZIP CODE 95401
1821 BRODIE DENNIS B ● 542-2342
1826 AHEARN MAURICE W ● 546-6991
1827 CHRISTENSEN PAUL G ● 542-9577
1828 MAST LESTER ● 542-6794
1832 DRENNAN DARREL A ●
1836 WILSON RICHD W ● 545-8724
1839 WHITSON LOLA MRS ● 542-9560
1840 VACANT
1843 VACANT
1844 STEEVES GERALD R JR 544-4178
1848 LANDIS CECIL L ● 545-8784

41

ROSITA WAY -FROM JOAQUIN DR WEST, 1 NORTH OF CALISTOGA RD

---ZIP CODE 95405
5320 HAMILTON THOS H ● 539-4580
5330 CAMPBELL QUINTIN ● 539-0331
5335 THOMPSON LLEWELLYN S ● 539-9788

5

ROSS ST -FROM B ST EAST, 1 NORTH OF 5TH ST

---ZIP CODE 95401
530 MONTGOMERY WARD CO
575 NORTHWESTERN PRINTING & ENGRAVING CO INC 542-4663

43

ROUNDELAY LA -FROM SEBASTOPOL RD NORTH, 2 EAST OF STONY POINT RD

---ZIP CODE 95401
8 VACANT
12 DUGGER ANNIE MRS 545-7285
16 COOPER LESLIE C 546-9431
24 CONNER LLOYD 545-9557
28 TOPHILL M P
32 BEHNKE DAGMAR
36 STALONS FRANCES MRS 546-5874
40 VACANT
51 DORSETT FRED 546-9277
55 CRAIG CLARENCE 546-3951
59 MORENO PHILLIP M 542-0979
63 MITCHELL VIRGINIA F MRS 545-8087
67 WHITE WM H 546-2280
71 GROSS VIOLA MRS
75 VACANT
79 VACANT
83 MARTIN BERNARD 544-4917
87 NO RETURN
91 HICKSON WM M 544-7956
95 HAWKS CHARLES

46

ROWE DR -FROM STEELE LA NORTH, 1 WEST OF MENDOCINO AV

---ZIP CODE 95401
2228 BUTTERFIELD FRED E ● 546-3714
2231 REED J PORTER ● 545-5823
2236 JEFFERY RICHD J FL CONTR ● 542-0201
2243 AMMIRATI JOHN L ● 545-2355
2244 WETTON VINCENT L ● 545-3871
2251 SLENDER CHARLES D JR ● 545-3940
2252 MYERS WILBUR F ● 545-2163
2260 MARTIN DEL J BLDG CONTR ● 542-3313
---ROWLAND CT INTERSECTS
2267 BURNETT LAWRENCE D ● 546-8261
2268 REIMAN WM C ● 542-4218
2275 VACANT
2276 HILDEBRAND HUBERT ● 546-4941
2284 BALLARD MARY L MRS ● 546-7807
2285 FRAGA MADELINE M MRS ● 546-0573
---SCHURMAN DR INTERSECTS
2304 WEESE DALE ● 545-2591
2305 SCHURMAN CARL H ● 542-2487
2312 CRONQUIST AGDA E MRS ● 542-2584
2320 SWIM HARRY A ● 545-7016
2323 MYERS IVAN D ● 545-3262
2328 REPFENNIG KARL H 546-6018
2329 SCREECHFIELD KENNETH A ● 542-5604
2336 HERRING NORMAN ● 546-7598
2337 LONG MAYBELL MRS ● 546-1265
2344 RUNYAN DELLA K MRS ● 545-1186
2345 PEARSON PAUL S 545-7078

46

ROWELAND CT -FROM ROWE DR WEST, 2 NORTH OF STEELE LA

---ZIP CODE 95401
112 MOLINARI PAUL R ● 545-6805
113 SEYMOUR GRACE L MRS ● 542-5711
120 SCHENK JOSEPH S ● 542-3775
129 ESCOLA RAYNOLD V ● 542-3548

6

ROYAL ST -FROM KING EAST, 7 NORTH OF COLLEGE

---ZIP CODE 95404
1011 QUACKENBUSH URIAH P ●
1015 FETTER ADELE A MRS ● 545-7660
1015A VACANT
1017 WATERS WAYNE G
1018 VACANT
1025 BUSWELL EDWINA I MRS
1027 WILLIAMS IRENE T 545-6953
1034 NELSON LARS O 544-0371
---WRIGHT ST BEGINS
1035 PAIGES LOUISE L MRS ●
1038 BELL BURNICE S
1039 VACANT
1051 BALISTA PAUL J 544-2500
HAMILTON MARGT M MRS 545-7147
1053 VACANT
1054 NO RETURN

MEAD CLARK LUMBER COMPANY, Inc.

THIRD AND WILSON STREET, SANTA ROSA

Your Home Owned Yard
Free Delivery to 50 Miles

PHONE 542-4141

WELTI
CHAPEL
OF THE
ROSES

Santa Rosa's
Most Beautiful
Funeral Home
Serving Every
Faith
Since 1875

Deputy Coroner

Funeral
Director

AMPLE OFF
STREET PARKING

1225
SONOMA
AVENUE
SANTA ROSA

PHONE
545-0880

USE The Alphabetical Section to
get Complete Information on
a person or firm.

31
RUBY CT -FROM 850 MC MINN AV EAST, SOUTH OF SEBASTOPOL RD

---ZIP CODE 95401
1014 FIORI ALF S • 545-4776
1015 VACANT
1028 WILSON JAMES A
1031 SHUSTER HERBERT E 545-3341
1046 DILLAHA MICHL L 545-0245
1049 FRANCISCO GLENN L • 546-6603
1067 FERRARI GERALD P • 542-0498
1068 BATTAGLIA BEATRICE MRS • 546-3551
1080 D'ADAM OLIVER • 545-1728

46
RUSSELL AV -FROM LOMITAS AV WEST, 1 NORTH OF STEELE LA

---ZIP CODE 95401
426 ROSSI ANGELO C • 542-2602
432 ROSSI DONALD A • 542-3003
438 SODERQUIST JAMES N •
450 RUIZ RICHD • 544-0351
462 HILL ARDEN 546-5174
467 WHEELER CARL E 545-1942
500 ROYAL PALM APARTMENTS 542-6555
1 WILLIAMS LENA MRS 544-5552
2 VOSE CARTER S 546-0614
3 WOLFF RICHD P 546-9860
4 HOPPE GEO B 544-4715
5 AKRIGHT RICHD L 546-9647
6 PAINE ROBT 544-3740
7 MAUSER EDW
8 JENSEN LARYRY
9 TEVEBAUGH CAROL J 542-8267
10 CAVALLERO CARMON
11 VACANT
12 PETERSON CHARLES
14 COVERT GARY 545-1844
15 NORRIS ROBT
16 VER MEULEN GAYLE D
17 HODGES DELL
18 REDDEKOPPE DICK
19 SAMSON RAY 544-3129
540 VACANT
552 SAXTON MARK A 542-6317
564 CANDLAND WENDEL H • 542-5448
571 PORTER RICHD W • 542-2395
619 ASTI DENNIS J 546-9591
621 GALLIGAS ROBT E 546-8254
623 RIDDLE GARY A 544-0578
625 DUNLOP WM 545-8615
629 BARRETTO JOHN R • 545-3950
648 NO RETURN
651 ANACLERIO CARL R 542-3487
653 ZIEBER RICHD L 546-8152
660 MORGAN PATK
665 REED HERBERT E • 542-7529
691 EDWARDS LYNDON
695 PINKERTON RODNEY
699 HAWKINS LELAND W 546-3159
---SUTTER AV INTERSECTS
704 COOK JAMES W • 545-5949

21
---FREEWAY INTERSECTS
803 SHAKEY'S PIZZA PARLOR RESTR 546-6455
817 GOODWIN PAUL A • 546-7686
819 WALKER WM G JR 546-4388
825 WARD EARL D • 542-1748
833 WILLIAMS JAMES D 544-4248
841 ABSHER THOS E 544-1972
849 BAXTER A C
890 MACIAS ALBERT R 544-5541
921 CARTAR BOB L •
935 BERTACCO JAMES 546-7186
947 VACANT
950 VACANT
955 EMMONS WILBER
961 PFANNENSTEIN WM C • 542-2469
985 WILLIAMS JAMES E • 545-8310
991 HAYES CHARLES •
999 HAYS CHARLES E • 546-9074
---HARDIE'S LA INTERSECTS
1005 WHITE KENNETH D • 546-7439
1009 FRY RONALD 545-2518
1013 PENSOTTI STUART F 545-0402
1017 JAMES DONALD 542-6532
1021 CHOQUETTE MAURICE J
1025 BLOCHER JOHNIE L 545-7769
1031 WELLS VICTOR H • 545-2774
1035 CARLI LILYANNE E MRS
1039 HOLGATE LESLIE L JR 545-4385
1043 MILLER THOS R
1047 BAGGETT S O 546-9937
1085 NO RETURN
1087 POIGNE THOS •
1124 VACANT
1367 VACANT
1415 BURNS CHARLES E •
REAR TONEY MILTON E 542-0911
1420 INGHAM ANETTE MRS
1425 MORGAN OLIVER • 544-2511
1427 RICHARDS THOS E • 545-6482
1428 FURMAN BRUCE N
1429 ANDERSON FOLKE • 546-3544
1437 VACANT
1440 VACANT
1455 BARRINGTON DORVAN H • 545-3912
1473 O'BRIEN LARRY B • 542-3059
1485 VACANT
1500 HERGER JOSEPH • 545-2450
1510 KILSTROM GEO E • 545-2351
1520 WOLFE LAWRENCE W • 546-7009
1524 MOTLEY BOYD W • 542-3504
1528 CHANDLER BOBBIE C 544-5385
1532 BARBIERI PETER R • 546-8945
1616 DENNISON CLAUDE E
1680 MEEKS STANLEY L
1900 MOSES LEWIS O PNTR • 542-6749
1918 DONAHUE RUSSELL S • 545-1653
1924 KILSTROM ROBT 544-4406
1940 RIVAS FRANK X • 542-3095
1970 HARTMAN HARRY C • 542-0933
1980 GASSAWAY GEO H JR 545-0308
1982 VACANT
1990 PARKS ROBT E • 546-3974
2052 C & N REST HOME 545-3346
PATE NETHEL E MRS • 545-3346

36
RUTLEDGE AV -FROM BENNETT AV SOUTH, 1 EAST OF SANTA ROSA AV

---ZIP CODE 95404
960 TRINITY TEMPLE CHURCH OF GOD & CHRIST
---WARE AV INTERSECTS
1002 VACANT
1006 PATTERSON ARLENE MRS • 546-5892
1008 SEWELL CLYDE A • 545-6926
1009 WOODS ANN MRS
1011 MC DOWELL CURTIS •
1013 NARRON HENRY 544-7501
1028 BERTOLONE ROSA MRS • 542-1172
---PRESSLEY ST INTERSECTS
1108 GARRETT WILLIE L • 545-2162
1112 FREDIANI CHARLES H • 542-9581
1116 RODD ELIZ MRS 546-4506
1117 KING QUINCY W 542-8644
1120 GASPARINI JOSEPH F • 545-0261
1121 DILLARD ROSE MRS
1122 SOTELO MANUEL 544-3564
1123 DILLARD HARDY 544-1742
1125A JOHNSON PAUL E 544-5507
1125B GRAY JULIA A
1133 WOOFF HERMAN W • 542-1354
---FRAZIER ST INTERSECTS
1200 GAITAN JESUS 546-2284
1208 VACANT
1211 EDWARDS JACK • 542-2633
1215 AZLIN CHARLES D • 546-4328
1218A JEFFERSON NANCY MRS 544-4137

PIONEER REALTY, Inc.
Industrial Brokers — Homes — Ranches — Investments
Montgomery Village
2410 Montgomery Drive Santa Rosa Phone 546-1240
REALTORS
MULTIPLE LISTING SERVICE mls COOPERATIVE REAL ESTATE SALES

RUTLEDGE AV--CONTD
1218B VACANT
1223 VACANT
1224 FITZGERALD ELLEN C MRS • 545-4500
1233 KINGDOM HALL JEHOVAH'S WITNESSES
---MILTON ST INTERSECTS
1332 VACANT
1334 WHITE MINNIE MRS 544-6389
1336 GRAY AUBREY
1338 BARTON WALTER J
1340 VACANT
1342 LEE ANNIE M MRS
1346 PROCTOR SARAH MRS • 546-9728
1350 RIDER NORMA V MRS • 544-0649
1358 TAPIA ALVARO D • 546-0515

32

SACRAMENTO AV -FROM CREEKSIDE RD EAST, 1 WEST OF YULUPA AV

---ZIP CODE 95405
3615 VERNETTI CHARLES A • 546-2452
3618 FORTIER ORBIN W • 546-1617
3621 TODD ROBT G • 546-3675
3624 WOOLDRIDGE SHERMAN D • LI2-7698
3627 LOWNES EDGAR S • 544-3173
3632 PHELPS ROBT O • 545-2011
3633 VACANT
3639 BROCK RICHD L • 546-4274
3713 STEELE JOHN P • 546-6436
3716 LANE PATRICIA L MRS • 542-7087
3719 ROGERS JAMES M • 546-0902
3722 HYMAN MARVIN C • 546-5435
3730 LEGG DONALD J • 542-6657
3735 MARTIN JOSEPH R • 542-5917
3736 BIRDER RICHD T • 545-5053
3741 SCHULTZ GEO E JR • 546-4109
3747 FOBES EDWIN L • 544-3849
3811 MATTEI RICHD P • 545-5713
3817 KRUDER CHARLES F • 542-9080
3823 JOHNSON HERBERT J
3829 STUART WM E
3835 ROSE CLIFFORD W • 546-3804
3843 ANDERSON ROBT A • 546-0193
3921 BERNARD HAROLD C • 546-9852
3927 VACANT
3933 MELENDY KENNETH A • 542-5789
3939 GILLETTE GLEN W • 545-3104
3945 PETER ROY F • 542-1548
3950 SHAW EMSLEY A • 545-1116
3951 TRAUGHBER LESLIE E • 545-4627
3963 NICHOLS CURTIS D • 546-1940

40

---YULUPA AV INTERSECTS
4020 SMITH JAMES R • 542-4031
4023 DE LUCCA LELAND S • 545-6446
4027 HARGET CHARLES H • 546-7828
4031 KIMBREL WM • 545-0475
4032 FERGUSON PERCY • 542-1653
4035 THURNER RONALD • 546-8657
4038 NO RETURN
4041 CONRAD ELEANOR R MRS • 544-4337
4044 SKIKOS ANDREW • 542-6314
4047 LANPHEAR ROY E • 544-8983
4048 JOHNSEN MARJORY MRS • 544-6605
4052 SHOFFEITT WM
4053 SPAULDING GEO L • 544-2602
4056 ELLER LA VON F • 542-8782
4059 GALE VERLE J • 546-6778
4060 WATT LLOYD I • 546-1911

30

SADDLE CLUB LA -FROM BAIRD RD WEST, 1 NORTH OF BADGER RD

---ZIP CODE 95405
4763 BINKLEY JOHN B • 539-9107
4785 CHASE MICHL P
4801 WALKER MOZELLE • 539-4045
4850 JOHNSON BERTHA E • 539-4012

38

SAGE ST -FROM CANTERBURY DR IN A SEMI-CIRCLE, 2 NORTH OF BETHARDS DR

---ZIP CODE 95405
2517 MICHELSON EDW D 546-8694
2521 RICHARDSON WINI C 546-4879
2525 GALLAGHER JOHN J 544-7766
2613 HUFFMAN JAMES P • 542-2927
2614 CLARK LEO 544-0681
2617 PACINI ZONA M MRS
2618 DALE JAMES D 544-0821
2621 GROSS OLAF 542-6753
2622 PRATER JOHN W 544-3185
2625 SCHMITT GILBERT L •
2626 VACANT
2629 TURNER ORAL 542-2473
---YUCCA INTERSECTS

46

SAHARA ST -WEST FROM MENDOCINO AV, 1 SOUTH OF PROSPECT

---ZIP CODE 95401
400 KUHN WALTER J 545-9042
407 SMITH WANDA S MRS 545-2296
408 MARLATT EDW A 546-4191
415 VACANT
416 CARRELL RUTH F MRS 544-4190
423 HART GEO W 542-0719
424 WELLS CHARLES E 542-1751
431 BECKER RUSSELL 544-0870
432 ELDER HERMAN I 544-8376
439 FAIT EDNA J MRS 545-4698
440 GRETTUM LE ROY A 546-6855
447 BOENNECKE JOSEPH A 546-7215
448 NEWMAN T M 546-8363
455 KIMBRELL ROY E 542-6810
456 VANCE CLARENCE M 546-1819
463 GLEGG ROBT C 545-6608
464 MAHANNAH FLOSSIE MRS 542-3275
471 KENNEDY ANNA MRS 545-3493
472 KUENEMUND OTTO
479 FERIS ARCHIE L 546-6488
480 ARMACOST NAOMI L MRS 542-5073
487 WESTBROOK JOAN MRS 544-4481
488 OWEN NOBLE B 546-2984
495 SPRAGUE BURLEIGH 546-1953
496 FIELD MINNIE R MRS 544-1451
504 SULLIVAN FRANK W
511 ANDERSEN NIEL C 546-6344
512 SAYRE RALPH 545-0649
519 GODERIE PETER J 546-5064
520 CUMMINGS KENNETH R 542-0881
527 TEALE FLOYD L 544-5419
528 REHFELD HAROLD H 545-5058
535 REGAN ROSE MRS 542-6478
536 MORTON RAYMOND H 545-6479
543 MERCER GEO S 546-0740

SCHULTZ BROS.-BEKINS
MOVING
STORAGE
1116 14th Street
Santa Rosa
PHONE 546-1616

Who Sells It? Is Answered by the Classified Business Lists in this Directory

SANTA ROSA SAVINGS AND LOAN ASSOCIATION
HOME LOANS – INSURED SAVINGS
HEAD OFFICE: 835 - 4th STREET, SANTA ROSA PHONE 545-2525
BRANCHES: 702 BROADWAY, SONOMA PHONE 938-8541
325 MAIN STREET, LAKEPORT PHONE 263-5401
999 GRANT AVENUE, NOVATO PHONE 892-2401

SAHARA ST--CONTD
544 BURKE EMILIE R
551 BLUECHER HELEN M MRS 544-1320
552 WHITNEY ELIZ R MRS • 546-9833
559 EVANS NADA R MRS
560 TUCKER MARY 542-5737
566 BARRETT ALBERT R
567 WAITE MYRTLE B MRS 542-8847
574 TITUS NATHAN A 542-1495
582 ROHRER ENOS H 546-3850

41

ST FRANCIS RD -FROM SONOMA HIGHWAY NORTH, 1 EAST OF CALISTOGA RD

---ZIP CODE 95405
1229 SMITH FLORENCE • 539-0371
1233 TARRANGO MANUEL • 539-3279
1237 SALLEE DOROTHY MRS • 539-3442
1244 HOLY SPIRIT CATHOLIC CHURCH 546-4495
1245 NIELSEN WALTER C • 539-2981
1249 PAUL CHARLES
1253 ERIBES DE SLORES JOSEPH M 539-3695
1257 FOSICK BURWELL J • 539-1149
1261 WILSON ROBT K 539-4618
1265 WOODS JOHN A • 539-2954
1269 RAUSH GLEN A • 539-0994
1270 VAUGHN DOLORES MRS • 539-9397
1277 VACANT
1331 SCHLANDER KIRT 539-4066
1333 JOHNSON DIANA H • 539-2546
1334 KUESTER DALE C • 539-0279
1335 HANSEN WM J • 539-4014
1339 NELSON VERNON P • 539-2904
1343 DEN BEEMAN JOHN • 539-1011
1413 COCHRAN MORTLAND • 539-9412
1414 PORTER WM • 542-6287
1419 ROSE JESSE A • 539-3677
1422 WALSH EDW • 539-4971
1427 KISTLER ESTHER MRS • 539-3975
1430 ADAMSON DARRELL R • 539-4531
1433 OLSON EDWIN P • 530-9646
1438 DE VEGA CARLTON W • 539-3664
1444 GARAYALDE ALLEN C • 539-9627
1510 BULMAN ROBT L • 539-9226
1515 HOLLENSTAIN LEROY • 539-3558
1520 HAMANN RICHD A
1529 BURCH JAMES D • 539-2477
1530 CLARK ROBT A • 539-3305
1535 CESERO ANTHONY J • 559-0890
1538 SALDAL JAMES B • 539-2959
1540 VACANT
1547 SERGEANT A RICHD • 539-1939
1555 DARROW RICHD 539-0881
1561 HAWKES JOHN W • 539-0649
1569 COONS RICHD A •
1645 MC CANN ROY C • 539-9475
1651 SCHADER ALICE C MRS • 539-4701
1717 MC LEOD ERNEST B • 539-4174
1729 SOPER VERNON L • 539-3538
1730 DUNN WM J • 539-3475
1810 KRELL LELAND W • 539-3233

20

ST HELENA AV -FROM JUNCTION OF 4TH AND 13TH NORTH

---ZIP CODE 95404
814 MURPHY CECIL G
819 KUBA ERNEST O • 545-5600
825 NASSAN MICHL E • 545-8648
826 BERTRAM & MILNER ADVERTISING ANALYSIS & CREATION 545-4010
829 NO RETURN
829½ LIGHT MARY A
---14TH ST INTERSECTS
---AUSTIN WAY INTERSECTS
901 LATTA JOHN JR • 545-3509
902 ELISON BARRY R 544-3249
904 MORRIS DORIS M MRS
911 GREDEL FLORENCE D MRS • 546-5574
911A EDMONDS DARCY A MRS 542-6413
915 SMITH SIDNEY H • 544-1878
917 STIMSON BARBARA MRS • 546-5181
920 HAZELTON EARL E • 542-4812
923 KJELDSEN CHRIS K • 544-3091
927 RACKERBY HELEN P MRS • 542-4010
---15TH ST INTERSECTS
1000 VACANT
1001 BUROKER HECTOR • 546-4847
1006 JAMES C KENNETH JR • 546-1272
1007 AIKIN MARK A • 545-5179
1012 DIBBLE LELAND H • 542-2507
1015 SANTA ROSA ART TILE CO CONTR TILE 542-5558
BIAVASCHI GEO E
1015½ LARSON ARTH K • 546-4538
1016 MC LEAN MARJORIE I MRS • 546-3375
1019 RICHEY GLENN • 546-2249
1023 ANDREASEN ARMAN C • 546-1691
1024 ADAMS PERCY E • 542-5157
1029 MARTIN REBECCA L MRS 542-4892
1030 GREENE GEO A •
---16TH ST INTERSECTS
1103 BLAKELEY MOYA M MRS 546-7654
1107 CAULKINS GRACE A MRS •
1108 EDWARDS ROBT H • 542-1059
1113 LOCKWOOD WM T • 546-0781
1116 RELYEA BERNICE M MRS • 542-0570
1117 MC MULLEN ROBT J • 542-7317
1120 CLYDE HUNTER B JR • 542-8931
1121 SLOAT ALBERT J • 546-4475
1129 BRITNER LESTER C • 542-3790
---17TH ST INTERSECTS
---PROCTOR DR INTERSECTS

22

---SPENCER AV INTERSECTS
1212 SULLIVAN HARVEY • 542-4461
1216 CASELLI ROMILLO J • 542-1850
1224 BLACKMAN KENNETH R • 544-2048
1225 ARAMBEL PAUL C • 542-1093
1228 SCHWIESOW DAVID • 544-3542
1234 COOKE HELEN •
1250 BROWN LOTTI I MRS • 546-7231
1313 BOWLES A MORSE • 542-4787
1341 GADDIS JAMES A JR • 545-7089
1345 GARRETT VERNON G • 545-1185

44

ST JAMES DR -FROM REDWOOD HIGHWAY N EAST, 1 SOUTH OF LARKFIELD DR

---ZIP CODE 95401
65 TEMPLIN H V DENTIST 545-8191
73 VACANT
99 STRYKER AUGUSTUS P • 544-6087
115 EDWARDS HOWARD C • 546-8188
---LAMBERT DR ENDS
120 DOUGLASS NORMAN L • 544-5120
121 NO RETURN
129 VACANT
130 WESTON ROBT W • 546-0525

ST JAMES DR--CONTD

136 SHEA PERRY M • 545-5433
137 BREWSTER HAROLD W • 544-4581
144 LAWLER FRANK J • 542-6529
145 JESSEN GEO C • 545-3907
150 DINDINGER KEITH E • 545-5593
153 LINDSEY JOHN C • 545-8894
161 TANNEHILL DONALD E •
168 BRODHAGEN CARL A • 546-5389
173 MOLINARE SAML • 542-3416
176 FRIEDLE HENRY V • 542-2562

30

ST MARY DR -FROM 1 SOUTH OF CANYON DR NORTH, 1 EAST OF BENJAMINS RD

---ZIP CODE 95405
497 COVINGTON RICHD E •
498 VACANT
---CANYON DR INTERSECTS

19

SALEM AV -FROM ELLIOTT AV NORTH, 1 WEST OF MENDOCINO AV

---ZIP CODE 95401
---GUNN AV INTERSECTS
---CLEMENT AV INTERSECTS
---RICHMOND DR INTERSECTS
1821 CATHERINE HALL APARTMENTS 544-6000
21 GUNDERSON KAREN
22 ANDERSON CINTHIA
23 JAMISON JULIE
24 WINKLER GLENN
25 TOLK LYNN
26 DICKISON TERI
27 BROWN CHARLENE
28 MAIN ROBERTA
29 ORPUT NEVA
30 FERGUSON BARBARA
31 BOGNER KAREN
32 ANDERSON GAIL
33 CAMPAGNE DIANE
1830 SMITH'S BOARDING HOUSE
SMITH ERVINE C 544-6861
---CLEMENT AV INTERSECTS
2099 ARGUE A WATSON REV 546-6241
---RICHMOND DR INTERSECTS
2109 SANNAZZARI JULIO J • 542-1176
2127 WHITE WALTER S • 542-4296
2135 SMITH JOHN P • 545-5543

38

SAN CLEMENTE DR -FROM SANTA BARBARA DR EAST, 2 SOUTH OF COLGAN AV

---ZIP CODE 95404
900 YOUNG JOHN H
914 WHITAKER EARL W • 545-4501
928 DUFFEY LARRY P • 545-8187
935 HENDERSON JOHN E 544-0944
942 RINGLBAUER WM F • 546-6233
956 RICHARDSON MAUDE A MRS • 545-7417
959 CROW VERA MRS 544-0444
970 SORENSEN THEO • 542-2421
973 JENKINS ERVIN L REV 542-3219
984 WILKIE LELA T MRS • 542-3947
987 SNYDER FRANCES MRS • 546-3885
998 YOUNG HAL W • 546-6752
1001 SMITH DONALD W • 545-1645
1006 CHICON LOUIS M • 545-4679
1015 DAW SAML J
1020 BAPTIST MAUDE E MRS • 542-0811
1029 SHORT RAY E •
1034 DOOLITTLE LAVERNE R • 542-6418
1043 JARRETT MARGT E 546-5000
1048 HALE ROBT L • 542-9590
1057 BANFIELD JAMES E 542-7507
1062 NAVARRO ALLEN C •
1071 RICKETTS PAUL S •
1104 LONG JOHN A 546-9681
1107 HARRINGTON JOHN P • 542-3483
1118 CUMMINGS IVA L MRS • 545-4408
1121 KUTZ WM R
1132 RUFF HATTIE MRS • 542-7240
1135 LELOVARN HENRY E • 542-0325
1146 LOVELL LESTER L • 545-0303
1149 CASSIDAY BEN L • 546-2514
1160 LACABANNE HENRY F • 542-5158
1163 HILDRETH HARVEY W • 545-7374
---MORAGA DR INTERSECTS

38

SAN DOMINGO DR -FROM SANTA ANA DR EAST, 1 SOUTH OF SAN CLEMENTE DR

---ZIP CODE 95404
---ELSINORE ST INTERSECTS
800 BIANCHI PETER H 544-1973
805 SCHEPPLER MURIEL D MRS • 546-4179
814 WIESMAN SAML • 542-1958
819 MC CABE RICHD •
828 SCHUCK ERVIN H • 542-3382
833 PALMER VERNON
842 VACANT
847 MC GRATH STEVEN J 544-2153
856 BERTHOLD CURT P • 544-5064
861 STENLUND GEO A • 542-6762
902 IVSICH JAMES R • 545-5869
907 MULL GROVER •
916 FISHLEIGH JANETTE MRS • 545-7908
921 VACANT
930 VACANT
935 WHITAKER CLAUDE A
944 JACKSON WM A • 546-8746
949 BREHM CLYDE W
958 DELVENTHAL MARY MRS • 546-1570
963 KIBBISH FRANK M •
1004 BURROW G O LAPIDARY 546-6491
BURROW GRANVILLE O • 546-6491
1009 WRIGHT HOWARD D • 545-7421
1018 TEMAYA JESS 545-0513
1023 MATKINS MARDELL M 544-4995
1032 CORREIA JOHN A 544-6194
1037 MC MINN FRED C
1046 MULLINS LONNIE R • 545-3343
1051 WAYT GEO O • 544-1760
1060 TROUDT DAISY B MRS • 542-5470
1065 SCOTT REGNOLL C • 542-5386
1103 SCOTT CLAY B • 542-6975
1106 FAIRFIELD JAMES A 546-6097
1117 GALER PAUL W
1120 WOODS GERALD • 545-9004
1131 KOBZEFF JOHN M • 542-6261
1134 COOK RALPH W
1145 MOORE CHARLES T 545-5844
1148 GRIFFITH FRANK T • 546-3749
1159 BROWN JAMES W
1162 MARK DERRIL R • 545-7641
---MORAGO DR INTERSECTS

41

SAN MARCO DR -FROM DEAD END, 1 WEST OF ST FRANCIS RD EAST

---ZIP CODE 95405

21

SAN MIGUEL RD -FROM COFFEY LA WEST, AT NORTHWEST CITY LIMITS

---ZIP CODE 95401
1902 FONTANA TRUCKING 546-0242
FONTANA JACK • 546-0242
1903 BESSIRE GLEN • 542-1315
1905 KEY ROBT L • 542-8236

NILES BUICK CO.
OUR 34th YEAR
SEE PAGE 3 BUYERS' GUIDE
965 Santa Rosa Avenue, Santa Rosa

CHARLES E. NILES
Phone 545-6611

More goods are bought and sold through the Classified Business Lists of the Directory than by any other medium on earth.

SANTA ROSA MEMORIAL PARK
CEMETERY—CREMATORIUM—MAUSOLEUMS
FRANKLIN AVENUE AT SILVA AVENUE, SANTA ROSA PHONE 542-1580

SAN MIGUEL RD--CONTD
1906 MARTENSEN GEO • 546-5901
1910 HOLDRICH FRED • 545-6851
1913 PLEDGER HERBERT M •
1927 RINGLER JOAN J MRS • 542-4903
1939 VACANT
2044 OWEN JOSEPH T 546-7698
2065 SPRINGER ALDEN 542-6156
2111 CASTOR HAROLD W • 545-4960
2125 MC GRAW BOB • 542-3918
2195 REBAGLIATA CARLOS 546-2840
2230 TONN CLARENCE M • 546-3705
2271 ROBERTS BLISS R CARP • 546-5039
2285 HURST MORRIS E •
2307 VACANT
2321 GOODWIN GEO R
2323 YOSHIMURA LANDSCAPING 545-3823
YOSHIMURA MIKE • 545-3823
2344 DE CENSO MARIO J • 546-1565
2353 HALVORSEN HAROLD J • 545-3227
2385 JOHNSON EDMUND L • 545-4027
2389 BARTHOLOMEW CLAUDE T JR • 546-8268
2390 KALEY JACK R 546-7786
2400 BEALER ALLEN F 545-1305
2410 CINANSO SUZANNE MRS
2402 TAYLOR BETTY C MRS 544-7483
2411 MORT MERLE E MRS BKPR SERV • 546-2837
MORT CECIL E • 546-2837
2412 RAMOS ANTHONY 544-8632
2440 JAMME LEE D
2442 KING JOHN M • 546-6873

41
SAN RAMON WAY -FROM MONTE VERDE DR NORTH 2 EAST OF ESCALERA RD

---ZIP CODE 95405
1601 BAUER JAMES H • 539-9029
1602 CHILCOTT F SCOTT •
1605 GRIMES JOHN E • 539-2663
1606 TRIONE JACK M • 539-9486
1610 ADKINS ARTH JR • 539-4359
1614 BAYLEY REGINALD E • 539-9514
1618 FLOOD ROBT E • 539-4007
1704 PATE JAMES E •

43
SANDALWOOD CT -FROM GLENBROOK DR NORTH, WEST OF WESTBROOK DR

---ZIP CODE 95401
110 MATSON RICHD W • 546-4584
111 MORRIS ROBT F • 544-0664
114 VACANT
115 BIONDI ROBT J • 546-3145
118 DILLON DON D • 546-3441
119 HANSON ROBT L • 546-4088
122 CONLEY HERBERT E • 544-4816
123 DU BOSE LON T • 542-2217
126 COX JOHN G • 546-4406
127 POLVADO WAYNE R • 544-5044
130 JORDAN JOSEPH • 545-4004
131 STREHL LLOYD J REV 542-2263
134 HOLDEN DAVID J • 544-8959
135 BALLARD ROGER N 544-5042
139 SOUZA EDW M • 545-9568

40
SANDRA WAY -FROM HACIENDA DR SOUTH, 2 EAST OF JACQUELINE DR

38
SANTA ANA DR -FROM PETALUMA HILL RD NORTHEAST, 1 SOUTH OF ASTON AV

---ZIP CODE 95404
637 QUAN RICHD • 542-4157
641 O'BRIEN EDW P 542-8417
643 TINSLEY ROBT
645 VACANT
647 STUBBLEFIELD ROBT 544-4118
650 OLSON SPENCER E • 542-7801
655 GREEN ROBT B
693 LEARY DAVID
695 VACANT
699 SUTTON DONALD E 546-7298
---SANTA BARBARA ST INTERSECTS
705 BARNFIELD BURL W • 542-3932
715 SEGHEZZI ELIGIO 546-0801
716 FROHMADER JANET E MRS • 542-7606
729 SIMMONS KEN M • 542-8738
741 CELESTERAL REST HOME 545-3875
SIMMONS CELESTE G MRS MRS • 545-3875
744 HODGES GORMAN B •
763 FINGERSON BURTON T • 542-7948
785 ROUSE W H • 544-1898
808 GUSTAFSSON BERYL C MRS • 545-1710
811 GROSS KATHELEIN K MRS •
826 ENSEY REX B
837 NO RETURN
844 ALEXANDER JOSEPH S • 542-4362
855 MALUGANI THOS L • 544-1984
862 JENSEN ROBT E • 546-6486
880 FUNK WM W • 545-0936
891 ENGDAHL DON D • 542-7396
894 AVILA PAMELA K
905 MC CRACKEN ROBT L • 545-6687
906 FORD FRANK •
921 RAMIREZ RAY
924 MAIORKA JOHN • 542-0905
933 BUCHANAN KENNETH P • 542-8128
948 VACANT
957 TUTTLE MILDRED I MRS • 542-3779
962 LOVELACE DONALD A •
971 KIRBY A M MRS
978 HUNT LEONARD R • 544-7438
1011 BERRYHILL ARCHIE G
1018 MALLORY RICHD
1027 CHAMBERS ROY W • 542-4246
1032 LEICH REBY
1043 EVANS ALVIN F 544-8784
1064 STEELE ERNEST C 545-0451

COHEN'S HARDWARE & PLUMBING
ELECTRICAL SUPPLIES
MIKE COHEN FOUNDER 1932
125 Santa Rosa Avenue, Santa Rosa Phone 545-1585

Redwood Empire Title Company
TITLE INSURANCE—ESCROWS
545-5130
2995 Cleveland Avenue
Santa Rosa
2360 Sonoma Avenue

SANTA ANA DR--CONTD
1071 CULLIN ERNEST W • 546-4123
1086 ALLEN ALICE MRS
1093 SILVA HENRY E •
1094 PARKS RAYMOND F • 545-6914
1121 COOPER DARRELL D •
1126 JONES EDNA MRS • 545-3880
1137 NO RETURN
1138 HILDEBRAND GEO A • 546-5069
1145 MORESI JOSEPH S 545-5613
1152 CLARY DEXTER R • 545-4971
1161 OZEVIDO MICHL •
1174 MAYFOHRT WM G •
1183 EISENHAUER RICHD T
1192 STEWART SAML G • 546-1671
1215 BRESHEARS NATHAN J • 544-0243
1218 MIDDAUGH LEVI H • 546-4348
1235 VAN GUILDER ANSJE MRS
544-1042
1236 THOMPSON CHARLES M • 544-7540
1241 BROWN SHIRLEY N • 542-0760
---MORAGA DR INTERSECTS

38

SANTA BARBARA DR -FROM SANTA ANA DR EAST, 2 SOUTH OF ASTON AV

---ZIP CODE 95404
722 TOGNOZZI JEANNE M MRS •
542-3401
738 BETTENCOURT MANUEL S •
542-8367
801 BILLETT FRANK O • 545-8794
816 AMERSON DOUGLAS V •
819 BREWER ARTH E • 545-6595
832 VALE RANDY W
847 PAPOLA EDW JR • 542-9520
865 VACANT
883 GONZALES JOHN A •
---SAN CLEMENTE DR INTERSECTS
903 CRAWFORD FORREST L • 546-6058
904 TORESS SAM J • 546-2465
921 ZOLOTOFF NICHOLAS J • 545-6731
922 THOMAS RICHD A • 546-5726
940 MURPHY JOSEPHINE MRS •
545-2379
949 BRUCKER WM J • 545-9473
955 MC CLURE VERDA MRS MRS •
542-3385
958 FREDRICKSEN LOREN E • 542-4457
963 MC COY MELVIN F • 545-8424
976 GONZALES IRINEO M • 545-1762
981 STEPHENS DAVID R 546-7745
1006 BURKE EDW T •
1009 WEINBERGER HAROLD D •
546-1721
1024 MATHEUS STEVE S • 546-2998
1027 DAVIS ALBERT G 544-1218
1042 CANADA WM G • 545-7427
---SANTA CATALINA ST BEGINS
1045 KORNTVED JOHN 546-4219
1063 STAHL THEO A • 545-2643
1079 GERRITS ROBT C • 546-4600
1105 AKE GLENN W • 542-0901
1120 RISLEY ERVIN A •
1123 LIEBERMAN RALPH N • 542-2928
1138 VACANT
1141 ATKINSON ROBT A 546-5117
1156 DUBATO TIM P 542-3157
1159 RIDLEY MARJORIE H MRS •
1171 NEAR THOS D • 544-1594
1174 MC MURRY RAYMOND D • 545-8874
1183 WHITAKER GUY • 546-6687
1192 SANFORD WM R • 542-2957
1195 VACANT

---MORAGA DR INTERSECTS

38

SANTA CATALINA WAY -FROM SANTA BARBARA DR SOUTHEAST, 1 NORTH SAN DOMINGO

---ZIP CODE 95404
1001 MEYERS JACK E •
1012 LYNCH JOHN V • 545-0496
1019 BATE JOHN •
1024 ED'S INSULATION & WEATHER STRIPPING INSULATION CONTR
545-5212
SMITH EDWIN G • 545-5212
1036 BATE RICHD •
1048 VACANT
1103 BROONER BEN F • 542-7930
1108 HOUPT HENRY J • 544-7484
1121 STRONG JOHN 544-7017
1126 HOSBACH LESTER N • 546-5201
1139 WALLACE DAVID
1144 BURCHETT JESSE C • 545-0678
1147 BRAIN CHARLOTTE J MRS •
1162 SURRAN LEONARD • 546-0254
---MORAGA DR INTERSECTS

32

SANTA FE DR -FROM SACRAMENTO AV SOUTH, 1 WEST OF YULUPA AV

---ZIP CODE 95405
2205 EDMONDS KENNETH REV 542-2569
2206 LA FRANCE EDW 544-6147
2209 SCHWAN DANL • 545-3456
2212 BEASLEY ARTH N • 545-4553
2215 JEROME OMAR L 546-5465
2218 MARCHANT DONALD C • 544-0926
2221 GROTHEER ROBT • 544-0435
2224 MENDOZA GILBERT • 542-3121
2227 MARSDEN LOIS I MRS • 546-4844
2230 MC GEE ALDON U • 545-4037
2233 NORDYKE MEADE JR • 546-7452
2236 MIKAL JUDE A • 542-0536
2239 MC CREADY JON N • 546-0344
2242 SIEMENS TED E • 545-8402
2245 PODSTATA HARVEY V • 542-5418
2248 MILLMAN MERVIN M • 545-5685
2251 DAVIS JAMES A 546-5549
2254 STEVENS ALVA • 546-6477
2257 VACANT
2260 ARROYO MANUEL J • 542-0270
2266 VACANT

41

SANTA LUCIA WAY -FROM DE SOTO DR SOUTH, 1 EAST OF ST FRANCIS RD

---ZIP CODE 95405

26

SANTA MONICA CT -FROM 414 MIDWAY DR IN A CIRCLE

---ZIP CODE 95405
1900 SUITS GORDON J • 544-0616
1903 SABIN EARL O • 545-7127
1914 KROPP STEPH E • 542-6949
1917 BARRON JAMES L • 545-3941
1922 WILLIAMS IRWIN R • 542-0809
1929 CANTRELL DONALD D 544-4338
1930 DOMINIK SKALIE • 542-6439

THE FLOWER SHOP
"Tony's"
FLORISTS TRANSWORLD DELIVERY FTD SELECTED MEMBER
A. "Tony" Campiglia
PHONE 546-3465
531 College Avenue

Where To Buy?
Consult the Classified Business Lists In This Directory

HENDERSON'S
BANKAMERICARD AND MASTER CHARGE
MEN'S CLOTHING
TUXEDO RENTALS
517 4th Street, Santa Rosa
Phone 542-3028

SANTA MONICA CT--CONTD
1938 WELCH JOHN P

41

SANTA PAULA WAY -FROM EL ENCANTO DR SOUTH, 1 EAST OF ST FRANCIS RD

---ZIP CODE 95405

1

SANTA ROSA AV -FROM 600 3D ST SOUTH

---ZIP CODE 95401
21 SAARE LOU BODY SHOP 546-1495
29 GARDNER PRINTING 545-7316
33 CARRILLO'S ELECTRIC CO AUTO 544-7409
49 JANEY'S COFFEE BAR RESTR
---2D ST INTERSECTS
50 CROCKER CITIZENS NATIONAL BANK 546-9100
53 KRAFT E C & CO INC AUTO WHOL ACCESSORIES 545-6040
65 GILBERT'S CREATIVE ARTS 545-2838
75 TORVICK INC NEW CAR DLR 542-5673
---1ST ST INTERSECTS
100 CITY HALL 545-1010
ATTY 545-1010
AUDITOR 545-1010
BLDG DEPT 545-1010
CITY CLERK 545-1010
CITY COUNCIL 545-1010
CITY MANAGER 545-1010
ENGINEER 545-1010
DIRECTOR OF FINANCE 545-1010
MAYOR 545-1010
PARK DEPARTMENT 545-1010
PERSONNEL DEPARTMENT 545-1010
PLANNING DEPT 545-1010
POLICE DEPARTMENT 545-1010
POLICE DEPARTMENT (IDENTIFICATION BUR) 545-1010
PURCH AGENT 545-1010
RECREATION DEPT 545-1010
RIGHT OF WAY AGT 545-1010
TAX COLLR 545-1010
TREASURER 545-1010
WATER DEPARTMENT 545-1010
101 TORVICK INC USED CARS 542-5673
113 HURLEY & ASSOCIATES ACCTS 542-1228
PERSONETT CONSTRUCTION CO BLDG CONTRS 542-1228
115 BARTENDERS & CULINARY WORKERS UNION LOCAL 770 546-2857
MUSICIANS UNION LOCAL NO 292 545-1434
125 COHEN'S BROWSE SHOP USED MDSE & ANTIQUES 545-1585
COHEN'S HARDWARE & PLUMBING 545-1585
SANTA ROSA JUNK CO 545-1585

34

---SANTA ROSA CREEK INTERSECTS
151 WASHING MACHINE MAN THE REPR 542-3844
171 MORT'S TEXACO GAS STA 542-9916
---SONOMA AV INTERSECTS
203 CLARK AUTO PARTS 542-6676
CLARK VIRGIL MOBIL SERVICE 542-6676
---TUPPER ST BEGINS
204 BURBANK ELIZ W MRS • 542-3645
208 BURBANK MEMORIAL GARDEN BOTANICAL GARDEN 546-5110
209 INDEPENDENT FEE APPRAISERS 546-4422
211 INSURANCE INVESTORS FUND INC 542-4351
---3D ST INTERSECTS
225 JULLIARD PARK
---CHARLES ST INTERSECTS
300 PARK APARTMENTS
A VACANT
B CHADWICK BUD 544-0378
C VAN AKEN PAULINE M
D BOGNER JAMES L 545-9548
E WALLACE MILDRED D MRS
F CAVANAUGH MAMIE MRS 542-8272
G MUECK ELLIE M MRS 542-7371
H BAMBACK WM
304 ADAMS JAMES W • 542-2818
306 GILL EDNA L MRS 546-4391
308 FRUGOLI ANTHONY J • 542-0252
---JULLIARD PARK DR INTERSECTS
316 HULLER PRES REAL ESTATE 546-1650
316A BLAZEK CHARLES
316B BLAKE CHARLES J
323 ASTROMOTEL MOTEL 545-8555
OVERHOLT DON
---WHEELER ST BEGINS
400 WILMA'S BEAUTY SALON 544-4276
402 GARCIA'S BOOKKEEPING SERVICE 542-6530
408 HENDERSON SPURGEON R BAIL BONDSMN 542-5070
404 TRUDY'S COFFEE & DONUT SHOP RESTR 545-9980
405 BOB SCOTT USED CARS 545-3295
407 ME & EM'S LIQUORS 545-7277
410 SANTA ROSA SEWING CENTER 545-8251
410A VADON MADELINE MRS
411 KUNZ COIN LAUNDRY
414 MILLS RALPH H REALEST 542-5756
418 ROYAL TIRE SERVICE 545-3944
421 CORREIRA SERVICE CENTER GAS STA 545-9908
---MILL ST INTERSECTS

27

---SEBASTOPOL AV INTERSECTS
502 DOWNTOWN MOTEL 545-3523
CARLILE ELEANOR • LI5-3523
505 GROTH MOTORS USED CARS 546-3857
508 GREEN BERTRAM J PHYS 545-1217
508A CLAPP GARY D JR
515 BERTOLUCCI MARIE MRS • 545-6309
516 LOU'S BODY SHOP AUTO REPR 545-6965
517 ICE LOYD A 545-8428
523 WRIGHT CORA H MRS • 545-6401
529 VACANT
---PINE ST BEGINS
---PALM ST ENDS
600 SCHMALENBACH EDW • 545-4791
603 CORKY MOTORS DLRS USED CARS 542-4491
606 KETTLEWELL WM W • 545-3842
614 KOSOWSKI LEONARD R
616 SANTARINI JULIETTE MRS • 544-2801
618 VACANT
619 BURGER BASKET RESTR 545-4534
622 DEMPSEY'S TIRE SHOP 542-9932
---OAK ST INTERSECTS
700 HONEY RAMBLER INC AUTO DLRS 544-1610
701 HARDT G K CO INC AUTO DLR 545-4100
HARDT G K DEVELOPMENT CO REAL EST 545-4100
HARDT G K FIDELITY CORP INS 545-4100
---MAPLE ST INTERSECTS
722 IMPERIAL AUTO SALES CO USED CARS 546-6322
---MAPLE ST BEGINS
---SOUTH A ST ENDS

Who's Who—and Where?
Such questions can only be answered by the Directory and that is where people look when they want to buy.
Are you properly displayed therein to get the business?

DAVE NAGLE'S
NORTHWESTERN MAILING
A MAILING SERVICE FOR ALL YOUR MAILING NEEDS
127 4th St., Santa Rosa Phone 544-7320

SANTA ROSA AV--CONTD
821 CATERING BY TED CATERERS
545-8685
825 COLONIAL BARBER SHOP
PHILLIPS WALLACE S
827 GEHRKE REALTY 546-0973
---BENNETT AV INTERSECTS
---EARLE ST INTERSECTS
---PETALUMA HILL RD BEGINS
900 BRUNO'S SERVICE GAS STA
542-6252
901 KARSTEN'S PHILLIPS 66 SERVICE
542-4775
906 CHALLENGE CREAM & BUTTER ASSN
WHOL 545-1322
910 REDWOOD CONTINENTAL MARINE
BOAT BLDRS 544-7112
922 GREEN RUSSELL 542-0218
924 JOE'S SMALL ENGINE REPAIRS
546-6965
930 LEETE ELECTRIC MOTOR CO
545-0484
944 SANTA ROSA MOTORS AUTO USED
542-8560
946 TACK ROOM TAVERN 545-9995
950 CROWN MEAT SUPPLY CO WHOL
542-0919
952 VESPER RALPH IMPORTED CARS
AUTO DLRS 545-2880
954 JADE BARBER SHOP 546-6365
955 ZUMWALT PLYMOUTH CENTER AUTO
DLR 546-2820
958 MISSION LUNCH RESTR 545-5747
965 NILES BUICK CO AUTO DLR
545-6611
976 VESPER RALPH MOTOR CO AUTO
USED 546-3090
990 NINE NINE O'CAFE 545-9985
1000 GARDNER TIRE SERVICE INC
545-3500
KING'S LEASING AUTO LEASING
545-3500
1008 ORANGE JULIUS JUICE BAR
546-7493
1010 KARL'S AUTOMATIC CAR WASH INC
542-3076
1015 VEALE VOLKSWAGEN AUTO DLR
545-6602
1022 ED'S UPHOLSTERY AUTO SEAT
COVERS 546-5346
1026 FOREIGN AUTOMOTIVE INC AUTO
DLRS 542-5355
1027 VEALE VOLKSWAGEN AUTO USED
545-6602
1064 CROWN PARTS & MACHINE WORKS
INC 545-9550
1069 GREEN MOTORS USED CARS
546-5299
1075 HERTZ RENT A CAR AUTO RENTALS
542-5500
MEMEO BROS UNION SERVICE
CENTER GAS STA 542-2672
MONROE & CO TIRES 542-4943
---BARHAM AV INTERSECTS

29

---BARHAM AV INTERSECTS

1080 SONOMA COUNTY REALTY 546-2971
WILSON GLENN D REAL EST
546-2971
1081 IMPORTED AUTO PARTS 544-1244
1089 TRIANGLE CLEANERS &
LAUNDERETTE THE COIN OPR
542-9917
1100 LENSEN WARREN G GRO
1150 STEIN HAUS HOF BRAU RESTR
542-0861
1200 VACANT
1290 NORTH COAST TIRE CO 544-3514
1293 WILLY'S PLACE RESTR 545-9770
1295 CASTLE CLUB TAVERN 545-1487
1297 SUNSET RENTALS AUTO TRAILERS
546-2786
U-HAUL TRAILERS RENTALS
546-2786
U-DRIVE TRUCKS RENTALS
546-2786
1300 ROGERS G F JIM AUTOMOTIVE
SERVICE AUTO REPR 542-7100
1340 FRANKLIN'S JOHNNY KAR-GARD
MUFFLERS 546-7750
1344 CARLA'S CHARCOAL PIT RESTR
542-8427
1345 FRANKLIN'S JOHNNY MOTOR LANE
USED AUTO DLRS 542-0467
1355 BLUE BONNET MOTEL 542-9720
1375 PASTIME CLUB TAVERN 545-2290
1379 EMPIRE POOL SERVICE 545-8390
1385 BLAKE KENNETH WATCH & JEWELRY
REPR
COLE THOS H REAL EST BROKER
546-9887
HARRINGTON REALTY REAL ESTATE
546-9887
APARTMENTS
1 DOOLING BEATRICE L MRS
2 SOUZA RONALD E
3 SMALLING SHARON M MRS
4 HAYES HAROLD E
1390 HOLIDAY MOTEL 542-1204
GRENER CECELIA J MRS ●
542-1204
1396 MAPLE REALTY 542-2582
---FLOWER AV INTERSECTS
1400 SEASIDE OIL CO (STGE TANKS)
1425 ROLLER PALACE 542-9609
1427 VACANT
1429 INTERNATIONAL BROTHERHOOD OF
ELEC WKRS LOCAL 551 542-3505
1431 NORTHERN GRAPHIC SUPPLIES
PRNTRS SUP 544-5565
1435 SANTA ROSA FIRE EQUIPMENT
SERVICE 546-0797
1439 ROSELAND FIRE DEPT STA NO 2
1441 POODLELAND GROOMING 546-9970
1443 VACANT
1445 HALL MEL LITHO-PRINTING
542-1557
1455 SANTA ROSA BLUE PRINT SERVICE
546-0401
1465 SANTA ROSA PLATING WORKS
ELECTR PLATING 546-0504
1470 AAMCO TRANSMISSION REPR
544-6722

4213 Montgomery Drive

WEATHERMASTER
INSULATION AND
WEATHERSTRIPPING
Santa Rosa Call 539-1353

Consult
the
CLASSIFIED
LISTS
of the
DIRECTORY

If You
Would Find
What You
Wish to
Buy

AMERICAN NATIONAL INSURANCE CO.
★ LIFE ★ HEALTH ★ PENSIONS ★ PROFIT SHARING
441 COLLEGE AVENUE, SANTA ROSA CALL 546-8585

THE HOLTZEN HOME
1180 WILD ROSE DRIVE, SANTA ROSA PHONE 545-0129
HOLTZEN SUNSET MANOR
410 MATHESON STREET, HEALDSBURG PHONE 433-4661

U The Alphabetical Section to
S get Complete Information on
E a person or firm.

SANTA ROSA AV--CONTD
1474 H & R METAL & MACHINE SHOP
WELDING & MACH 542-4434
1500 RUSTIC LUXURY MOTEL 546-4031
PLATT WM
1552 SANTA ROSA ELECTRIC ELEC
CONTR 546-1775
KLYNG KARL P ● 546-1775
1570 GLAMOUR MANOR BEAUTY SALON
542-6891
1600 BILD TED MOBILE HOMES
545-8282
1612 DUNCAN LAND CO REAL EST
542-0762
DUNCAN JAMES X 542-0853
1670 REDWOOD MOTEL 545-0474
CLUGSTON CHARLES G ● 545-0474
1685 VACANT
1726 VACANT
1730 VACANT
1732 CARVER WM E
1736 D & L CLEANERS
1740 STATE REALTY 544-1636
1750 WILLIAMS MAL SHELL SERVICE
GAS STA 546-4500
---BAKER AV ENDS
---COLGAN AV BEGINS
1785 BERNIE'S RICHFIELD GAS STA
542-8647
1800 DIAMOND MOTEL 545-1750
MC DONNELL ARCHIE D ●
545-1750
1815 TRAVELODGE SANTA ROSA MOTEL
542-3472
LUNDHOLM ERIC
1884 CASA ROSA MOTEL 542-5225
O'DAY DONALD
CASA ROSA PANCAKE HOUSE RESTR
546-2278
1885 LARSON'S TRAILER COURT
546-0772
1911 GROG SHOP THE LIQUORS
546-6656
1935 HERITAGE HOUSE ANTIQUES
545-7415
MOON ELMO V ●
REAR MOON ELMO V PIANO & FURN
REFINISHER 545-7415
1942 BAMBOO ROOM COCKTAIL 542-9982
1946 REDWOOD VETERINARY CLINIC
542-4012
1950 JOKER CLUB RECREATION CLUB
542-1753
1975 BALESTRA MARIO A ● 545-2469
BENNETT OLGA G MRS
CAIN WILLIE 542-3067
COOK LEONA M MRS 542-2791
GEORGE HAROLD C
RENFRO THOS C
SANTOS THOS E
SHAW ANNA 546-5705
SMITH JOHN L
STRATTON JAMES W 542-2397
WALLACE EARL D 546-8396
WELLMAN HAROLD
1981 SISTA FRANK J
1983 MASON MARY D
1985 VILLA TRAILER PARK 546-3081
DIOGUARDI LEONARD 546-3081
1987 LA BELLE LOUIS
1989 SMITH GERALD W
1991 PILLEGRINI RAYMOND
2020 STANDARD STATIONS INC (BR)
GAS STA LI5-9934
2025 BROWNIE'S MOHAWK SERVICE GAS
STA 542-5643
BROWN ROY W ● 546-1245
2119 QUAN ATHERTON ● 542-7590
2121 RICH'S AUTO SERVICE 542-5223
2131 GRANNY GOOSE (WHSE)
2141 PRESS DEMOCRAT (WHSE)
2151 FRED'S AUTOMOTIVE SERVICE
546-7704
GEO'S PHILLIPS 66 SERVICE
544-4697
2155 LIBERTY ADELL E MRS 542-2748
2200 EL RANCHO TROPICANA MOTEL
542-3655
EL RANCHO RESTAURANT
TROPICANA CONVENTION CENTER
542-3655
2215 BARENCHI ALENDO G ●
2245 TROPICS MOTEL 545-4207
FOX GLENN D
2296 MEYER'S EL RANCHO GULF GAS
STA 546-8904
---KAWANA SPRINGS RD BEGINS
2300 STROUT REALTY 542-6895
2350 MOOSE BUILDING 546-2045
SANTA ROSA MOOSE LODGE NO 458
546-2045
2363 TOWN HOUSE MOTEL 546-4711
CROSS RICHD L ● 546-4711
2365 VACANT
2367 REBERGER CHARLES I 544-4031
2371 BLUE GILBERT A 546-5522
2375 OATES HARRY J 546-0493
2379 BUCKETT JOHN H 542-4198
2383 FERTITTA VINCENT A
2387 ELLIS LORRAINE L MRS 546-9768
2389 WAYSIDE GARDENS MOBILE HOMES
PARK 545-7055
MC MILLAN SAML ● 545-7055
2400 VACANT
2450 KEN'S TEXACO SERVICE 545-8392
---HEARN AV ENDS
2532 WEST COAST MOBILE HOME SALES
542-6748
CADGEW FRANK L 542-6748
2501 CHAPEL OF THE CHIMES OF SANTA
ROSA INC 545-0196
2516 VACANT
2620 WHITE'S TAMALE MFRS 546-2717
WHITE ALBERT L
2628 PRIDDY HARRY
2635 VACANT
2636 CRAWFORD ROGER
2638 HUMBLE OIL CO 546-3429
2640 MALM METAL PRODUCTS INC SHT
MTL WKRS 545-2286

51

2642 DAVIS LESTER ENCO SERVICE GAS
STA 542-9939
SIGNAL OIL CO OIL PRODUCERS
546-3429
2655 VACANT
2658 HULSMAN TRANSPORTATION CO
TRUCKING 546-1086
2685 VACANT
2690 HI-LO MOTEL LI5-7177
SAMUELSON EDW E ● 545-7177
2696 FAGAN'S DELICATESSEN AND
GROCERY
2698 WILLIAMS JOYCE MRS
2700 JAMES CONSTRUCTION CO INC
GENL BLDG CONTRS
RING'S MOBILE HOME AWNING &
SERVICE 546-6655
2715 S & S MOBILE HOMES INC AUTO
TRAILERS DLRS & EQUIP
546-4405
2716 BILL'S CAMPER SALES 545-5382
2720 VACANT
2724 C M MOTORS USED CARS 544-1545
2725 KARSON VINCENT B ● 545-5467
2730 ED'S TRAVEL TRAILER MART
545-3424
2730A FRANKLIN AUTO SALES AUTO
DLRS 545-3424
2755 NIELSEN FREIGHT LINES
546-1854
2770 SHIP AHOY VILLAGE POTTERY
542-7081
BROZ FRANK S ● 542-7081
2775 QUARTAROLI HARRY F ● 546-0728
2780 WILSON ALBERT 546-3912
2800 VILLA DEL REY TRAILER PARK
546-5354
2835 VACANT

SONOMA MORTGAGE COMPANY
A DIVISION OF WELLS FARGO BANK
1701 FOURTH STREET, SANTA ROSA, CALIFORNIA 95404 PHONE 546-3310

SANTA ROSA AV--CONTD
2860 MARTINI LOUIS 546-6713
2864 VACANT
2865 KRUSE ARTH • 546-3460
2868 VACANT
2870 PONCIA LEO
2875 FREEMAN CO DLR 542-1791
2892 HELMS RICHD P
2896 GROVELAND LEE W 542-5083
2903 ROSE BEAUTY SHOP 545-4673
2904 HURLEY WM H
2905 MC CUTCHEON JOE A • 542-4856
SPOONCER EMMA K MRS •
REAR CHRISTY SANFORD P
2908 VACANT
2910 FRANK RAY D • 545-6278
2910A RUSER TOM 544-6874
2920 RUSER ALVIN
2937 OCHOA RUBEN V 545-7418
2940 SONOMA COUNTY GRASS ROOTS INC 544-6911
2963 SUNSET TRAILER COURT 542-0774
SUTHERLAND MARY M MRS • 542-0774
2963B PAGE WILDA MRS
2970 COLLI ANTONE C • 545-6175
3000 EL PORTAL MOTEL 544-6464
3010 EL PORTAL MOBILE ESTATES TRAILER PARK 545-6020
3011 VACANT
3020 MAURER RAYMOND G • 542-0951
3035 SLOSS EQUIPMENT CO CONSTN EQUIP 546-1582
3070 LOHREY AVERY C
3099 SIRI ARTHUR B INC GRADING & PAVING CONTRS 542-7931
---BELLVUE RD INTERSECTS
3102 BERT'S REPAIR SHOP 546-8382
JACK'S SMALL ENGINE SERVICE REPRS 546-2590
3104 HAP'S TAVERN 545-9703
3106 HARDINA JOE A JR 546-6996
3108 RAYNE OF SANTA ROSA SOFT WATER SERV 546-7111
3110 OVERHEAD DOOR CO OF SANTA ROSA THE SLS & INSTALLATIONS 542-4949
3111 WOODLAND TRAILER SALES INC 542-0510
3114 BUS'S TRAILER SALES 544-2442
3120 C-THRU ALUMINUM CO 542-6155
3121 BELLEVUE GRANGE NO 374
3123 MONTE VISTA MOTEL 544-7711
KUXHOUSEN JOYSON C 544-7711
3127 LUCAS PARK 546-7318
---SHADY LA INTERSECTS
3130 GOODRUM ELTON
3150 VACANT
3150A GOODRUM BESSIE MRS
3164 VACANT
3167 RAINBOW'S END MOBILE HOMES 542-0428
3185 SCUBB ARTH R 544-8946
3187 HALE EDWIN S
3191 KITCHEN LARRY N
3200 NORTH STAR MOBILE PARK 545-0982
KRAFT WM C 545-0982
3219 SANTA ROSA TRAILER SALES 546-5727
3220 SULLIVAN JOSEPH P • 546-8881
3225 BORTON EDWIN E 545-2953
3245 VACANT
3247 FESS RICHD
3260 BYRNE WM M • 545-7780
3264 EMPIRE WRECKING HOUSE MOVERS 546-1449
POSTON NORMAN C • 546-1449
3265 LEWIS HERBERT • 545-3840
3280 EL CRYSTAL MOBILE PARK 542-9946
SCHMIDT BEN W • 542-9946
---EL CRYSTAL DR INTERSECTS
3301 CORK N'BOTTLE SHOP THE LIQUOR RET 542-8905
3303 PANTHER CLUB TAVERN 545-9620
3305 MAGIC HOUSE OF BEAUTY 542-2363
3307 CAIAZZO DOROTHY A MRS
3309 WESTERN MOBILE HOME PARK 545-6194
GREENE WM E • 545-6194
3310 GUGLIELMETTI JENNIE • 542-6070
3311 STONE ETHEL M MRS • 545-7605
3330 KAPP DAVID J T 546-3668
3330A HASKELL MABEL V • 545-1271
3330B VACANT
3345 HOLIDAY INN 546-8711
THREE LIONS RESTAURANT 544-6523
3348 MOON CAFE 545-9650
DARNELL MARGT E MRS 545-9650
3350 PLAZA TRAILER PARK 542-5256
BEHNE OTTO C • 542-5256
3372 VACANT
3376 IEMMAN CHARLES F 544-8779
3386 VACANT
3388A HOAGLUND BARBARA J MRS 542-1139
3388B VACANT
3390 BLAKE CHARLOTTE G MRS 544-3626
REAR VACANT
3403 VALLEY FURNITURE CENTER 545-5141
3422 BRUNO'S MIKE HACIENDA COCKTAILS 544-6083
REAR NO RETURN
3444 AMWAY DISTRIBUTORS NOTIONS 544-6137
HILL HARVEY 544-6137
3445 HARTWIG GUSTAVE H • 545-2960
3446 PINK LADY SALON BEAUTY SHOP 545-1457
3448 AVENUE INN RESTR 542-9662
3450 NO RETURN
3452 SCHEILTER BERT H • 544-5193
3454 LAYMAN SERVICE 546-8338
3455 TRAILER CORRAL TRAILER PARK 545-3097
KJELDGARD THOS •
3456A SHERMAN SUSAN J MRS 545-6664
3456B ACKERSON EDITH V 544-6716
3485 WOOLVERTON HARRY F 544-0479
3489 CRISTIANI VASCO R LI6-3821
3490 FREESE MARTHA C MRS • 545-0518
3491 VACANT
3496 MC COY FRANK S • 542-1398
3512 AGNESE L PIETRO • 545-0716
3515 CALVERT HERBERT S •
3521 LANCELOT MOBILE HOME PARK 545-8062
LANCE O L • 545-8062
3534 VACANT
3546 HARBOR VIRGIL 542-4195
3547 MOORE CLAUDE M • 542-0820
3551 MORROW JAMES L 542-8249
3576 A B C AUCTION 542-5232
GUTHRIE JOE T • LI2-5232
3578 SUHNEL KURT P • 542-7787
3582 VACANT

Who Sells It? Is Answered by the Classified Business Lists in this Directory

CULLEN'S RINCON NURSERY
"PLANT TO A PLAN"
4050 Sonoma Highway, Santa Rosa, Phone 539-0855

NOR-CAL REALTY
COMPLETE REAL ESTATE SERVICE
2016 4th Street, Santa Rosa Phone 546-8737

More goods are bought and sold through the Classified Business Lists of the Directory than by any other medium on earth.

Heart Association of the Redwood Empire
4000 Montgomery Drive, P.O. Box 844 – Santa Rosa – Phone 542-1992

SANTA ROSA AV--CONTD
3601 ABLE TRAILER ENTERPRISES 545-7122
LAVALLEE ALLAN D • 545-7122
3675 VACANT
3680 RESTORFF MAMIE MRS •
3682 WHITE WM 544-8459
3715 ROY'S CABINETS CABTMKR 546-5149
PESENTI ROY T • 546-5149
3750 MOUNT TAYLOR TRAILER PARK 542-4894
BENNETT DELBERT L • 542-4894
3753 VACANT
REAR VACANT
3760 GENE'S PLACE 546-9624
J & W LUMBER 542-3987
3845 MOTEL STARLITE 545-6802
GOLDSTEIN MARTIN • 545-6802
3854 STATE HWY PATROL 542-3030
3856 CRANE EARL
3862 MELLO EARNEST
3870 ROBB JIMMY E 546-8870
3874 GWERDER EMIL 546-6157
3895 CONLEY REST HOME 546-2053
REAR SANDERS ANDY F • 546-8626
3899 REICHOLD & JURKOVICH PAVING 546-8393
3911 LA SIESTA REST HOME 545-3275
SCHILT CHRISTIAN • 545-3275
3937 ATTIC & BARN ANTIQUES 545-1930
ROBERSON JAMES C •
3944 BOO'S BAR TAVERN 545-9740
TRAIL ALBERT • 545-1084
3945 PINCKARD ROSWELL L • 542-7913
3947 SACKETT CHARLES E • 545-1119
3951 CRANDALL WESLEY 546-4099
3963 CAVALLO TRUCKING 544-0422
CAVALLO PAUL E •
3971 VACANT
3974 HARDINA'S FARM EQUIPMENT 542-7091
HARDINA JOE A • 542-7091
3980 SHILTON'S RANCH HOME REST HOME 545-0113
TURVEY MYRON R • 545-0113
3995 WILLSMORE HERBERT G • 545-8140
3999 BERGSTROM MILLWORK SUPPLY 546-4463
4020 PACIFIC DIVERS DIVING SUPS 546-4366
MURPHY RUTH E • 542-7239
4028 APARTMENTS
1 PITTSER CLEO
2 NO RETURN
3 MARIONI GEO
4 LUNCEFORD D L 542-7717
4034 NO RETURN
4040 ANDERSON KATH MRS • 545-7994
4060 DALTON J H • 546-7851
4086 INMAN JOHN J
4090 CAPE COD HOUSE ANTIQUES 546-0929
FILBEN HERBERT B • 546-0929
4100 RAMIREZ BETTY MRS • 545-1227
4101 JENSEN WILMA MRS 542-8018
4103 NELSON LOIS A MRS
4105 VACANT
4107 STEELE ROBT N
4109 BETHELL LINSEY A
4111 FOSTER GEO
4113 VACANT
4115 EHLERT BILL E • 542-6069
4131 MORIKAWA ROY
4132 ORNAMENTAL & BUILDING STONE 542-6065
4135 D'ELICIO CONSTRUCTION GENL CONTR 545-5875
D'ELICIO SAM • 545-5875
4155 BAKER WAYNE L 545-7722
4157 HACWORTH ROBT E
4162 CONLEY'S HOME FOR THE AGED 545-2387
CONLEY JOHN • 545-2387
4164 MERCURY SAM • 546-4683
4165 MORROW WALTER 545-6218
4166 BARNETT GENE • 546-5558
4185 HOLLOWAY'S TEXACO GAS STA 545-1831
HOLLOWAY LOUIS B • 545-1831
APARTMENTS
1 YOUNG LLOYD T
2 WASHINGTON DENNIS
3 BORSAW JOSEPH
4 BAGIUO F G
5 MONTGOMERY GEO
6 LAFFEY CHARLES
7 LIDDLE GERTRUDE MRS 545-8617
4212 LA SIESTA MOTEL 542-5471
FERRIER SYME W • 542-5471
REAR HARN LEONARD 546-7270
4241 HAMILTON SALES CO BLDG & LBR SUPS 546-7666
4244 NO RETURN
4247 HAMILTON HUBERT J • 546-5667
4257 SONOMA SOFTENER & FILTER CO INC WATER CONDITIONING 545-3282
4266 VACANT
4290 WHITE ALF E
4291 WHEELER TRAILER PARTS & SUPPLIES 546-3909
4325 MATZEN JOHN TRUCKING 542-9920

37

SARACEN RD -FROM W COLLEGE AV SOUTH, 1 WEST OF NWP RR TRACKS

---ZIP CODE 95401
909 BERLUND PUMP & IRRIGATION CO 545-0152
910 ASSOCIATED PARTS AUTO PARTS 544-2084
915 KASHE MICHL G • 545-2093
917 HARRINGTON LLOYD
919 CLARDY ROBT L • 546-3961
921 OVERTURF C W • 546-5216
923 RUISE MELVIN J
925 DE FORREST ELIZ MRS 542-4495
925A IRVIN GEO
926 VACANT
927 HETTICK BARRY C • 544-5284
932 BRADFORD JERRY L 544-6999
936 ROBBINS NELLIE MRS • 546-1578
944 HARRINGTON CHARLES W
950 JACK SMITH GLASS AND SASH 544-0640
962 KAUTH BROTHERS INC WELDING STEEL TAB 545-5915
1040 COLLINS MONROE R • 546-0600
1060 ZAPPELLI TERESA MRS
1061 SANITARY DISPOSAL CO 542-0246

32

SARTORI DR -FROM SACRAMENTO AV SOUTH, 4 WEST OF YULUPA AV

---ZIP CODE 95405

THE BANK OF CALIFORNIA
NATIONAL ASSOCIATION

SARTORI DR--CONTD
2204 JOHNSON JULIAN N • 542-1055
2208 PHELPS DON E • 542-7580
2209 WAUD HERBERT E • 546-9979
2212 VACANT
2213 MOUGHMER GLENN F • 542-0361
2216 FEIST CHARLES • 545-3242
---ZIP CODE 95405
2217 RASCOE DONALD L •
2220 VACANT
2221 ROSE ARCHIE E • 545-0361
2224 KIELHOFER KARL L • 546-4471

30

SCHOOL ST -FROM MIDDLE RINCON RD EAST, 1 NORTH OF SONOMA HIGHWAY

---ZIP CODE 95405
4820 NO RETURN
---MARSHALL DR INTERSECTS
4825 MARTINEY ERNEST A • 539-3608

46

SCHURMAN DR -FROM MENDOCINO AV WEST

---ZIP CODE 95401
118 COSLETT CLEM • 545-2263
126 MARSHALL JAMES M • 546-2085

15

SCOTT ST -FROM MORGAN WEST, 1 NORTH OF 9TH

---ZIP CODE 95401
120 LIMONI MARIAN MRS • 545-1896
122 OSBORNE NOLA MRS • 542-6540
124 VACANT
126 BROWN HELEN 542-6722
127 MORGAN GREGORY W 545-0860
128 NO RETURN
130 VACANT
132 VACANT
133 GIOVANNINI KATIE M MRS • 545-2116
136 OCHOA ROGELIO O • 545-1169
137 WOOD KAREN
139 SWOVELAND RONALD 546-0187
140 NEPHI JUDITH MRS
140A GORDON WM 546-1024
140B AVILA GEO
140C MASZK BEN
140D RITCHIE JACK
143 HASKINS JOSEPH 542-2466
145 LUCHESI JEAN
150 BISH BONNIE 546-3728
---RIPLEY ST INTERSECTS

30

SEA WOLFE DR -FROM JACK LONDON DR WEST, 1 NORTH OF CHARMAINE DR

---ZIP CODE 95405
4916 GIBSON PAUL • 539-3359
4936 BRISGEL GERALD • 539-4095
4940 OLHISER GRACE B MRS • 539-9619
4944 RICHMOND KENT
4948 HEGARTY WM • 539-3081
4952 BOYLE DENNIS
4953 HUDSON RONALD E 539-1084
4956 CLAPHAM MICHL F • 539-4640
4957 BOSSE RAY
4960 MARKUSON CLIFFORD M • 539-3704

25

SEBASTOPOL AV -FROM JUNCTION OF OLIVE AND NWP TRACKS EAST, 4 SOUTH OF SANTA MATANZAS CREEK

---ZIP CODE 95401
1 ALBERS MILLING CO FEED DLR 545-2722
8 NATIONAL ICE DELIVERY 544-7591
NATIONAL MEAT & FREEZER SERVICE MEAT DLR 542-4135
SONOMA COLD STORAGE & FREEZING CO • 542-9442
12 POINT SAINT GEORGE FISHERIES FISH PROCESSING 542-9490
14 CARRICK STEPH R 546-0193
26 VACANT
35 PACIFIC TIRE SALES 545-6268
---CHESTNUT ST INTERSECTS
40 VACANT
44 OASIS THE TAVERN 545-9665
101 LA FRENIERE FRED 545-8636
106 APARTMENTS
1 PATTERSON PAULINE 544-7773
2 HAAS RALPH W
3 HERMASON HAZEL MRS 545-7885
4 LINNELL H R 544-4084
5 WAIMAN LEE
6 ZVOZNIKOFF ALEXIS
7 NO RETURN
107 GLEASON LEO H • 545-3123
113 MYERS BEVERLY R MRS 546-6082
---OLIVE ST INTERSECTS
---ORANGE ST INTERSECTS
---DAVIS ST INTERSECTS
421 SMITH MARIE F • 545-0538
424 COOK JIMELLA C MRS • 546-0904
425 BARNES LLOYD E • 542-1749
430 LA ROSE APARTMENTS
1 VACANT
2 SCARONI CLAUDINA 546-5244
3 VALLE LOUIS
---SOUTH A ST INTERSECTS
441 VACANT
445 CALIFORNIA CASH REGISTER SERVICE 545-8621
446 GRINDELAND O JEAN
447 FRALEY LEWIS 546-9785
448 SANTA ROSA STEAM BATHS 542-2242
450 PONCIA ALBERT M
452 PHILLIPS THOS
454 KNUDSON ARTH H • 542-7594
458 MOMSEN BARBARA MRS 542-8858
459 WALSH KATH C • 545-2107
459A WILLIAMS MARIE MRS
461 EVERFLEX ALUMINUM PRODUCTS OFC SUP & EQUIP 542-4004
463 ABE'S AUTOMOTIVE SUPPLIES 545-1959
MC ENTIRE JACK HYDRAULIC & EQUIPMENT SERVICE WHOL 542-2634
467 CHARGE RITE AUTO ELECTRIC AUTO REPR 544-7409
---BOSLEY ST BEGINS
471 ARNTSEN SILAS A 542-4124
497 VELASQUEZ DAVID 545-3532
499 NASH ALBERTA MRS 546-2321
499A NASH EUG 546-7116
501 WRIGHT MAGDALEN MRS 546-6829
503 ALDONE'S UPHOLSTERY 546-1619

Jordan Roofing Co.
COMMERCIAL—INDUSTRIAL—RESIDENTIAL
SONOMA-PHONE 996-1091
621 Sebastopol Road, Santa Rosa Phone 546-1496

Where To Buy?
Consult the Classified Business Lists In This Directory

FORSYTH TIRE CO.
Automotive Service Center
Goodyear Headquarters
Tires
Batteries
Mufflers
Brakes
Alignment
Motor Tune Up
Nimrod Trailers
Instant Service
Instant Credit
PHONE
545-6260
872
4th Street
Santa Rosa

Who's Who— and Where?
Such questions can only be answered by the Directory and that is where people look when they want to buy.
Are you properly displayed therein to get the business?

SEBASTOPOL AV--CONTD
505 SCHEMITZ JOSEPH
508 SEBASTOPOL HOUSE LODGINGS 544-3815
509 AUTOHAUS REPR 542-6586
510 JANSSEN GEO G ● 542-1496
514 ORTIZ GENEVA C MRS ● 546-1994
515 NO RETURN
516 WRIGHT ANNA A 546-9171
518 ELGIN GEO 546-8668
519 OLIVAREZ DULA MRS
523 ICE CALEB J 545-0507

31
SEBASTOPOL RD -FROM NP RY TRACKS WEST

---ZIP CODE 95401
6 SEARS ROEBUCK & CO (WHSE) 546-2230
8 CALIFORNIA REDWOOD SALES LBR WHOL 542-2933
11 JOHNSON BROTHERS OIL CO GAS STA 542-1880
80 MIKE'S AUTO REPAIR 544-7733
100 O'HAIR P E & CO INC PLMB SUPS 542-7220
120 MICHELINI MASSINO ● 545-4593
175 PAUL'S GARAGE AUTO REPR ● 545-6413
180 FOOD CITY GROCERY 546-1845
FOOD CITY MEATS 545-4730
181 BRODIE DISPLAYS 542-4427
206 ANDY'S FARM PRODUCE 545-9736
207 VACANT
217 PORTER ESTHER L MRS ● 546-0804
248 MC COY KENNETH 544-8679
250 KING YAN TEA GARDEN RESTR 546-7754
280 VACANT
305 SANTA ROSA AUTO WRECKING 546-6816
326 VACANT
330 NEW ALVA R MOVING & STORAGE 545-1970
NEW ALVA R 545-1970
332 VACANT
334 PERFORMANCE ENGINEERING AUTO REPR 544-3150
336 VACANT
370 BILL'S UNION SERVICE GAS STATION 546-7976
375 DIAMOND NATIONAL CORP BLDG MATLS 542-2255
---DUTTON AV INTERSECTS
400 EXCHANGE BANK (ROSELAND BR) 542-9556
425 MEDICO DRUG CO INC WHOL DRUGS 542-6962
426 FRANK'S BARBER SHOP
MY CLEANER 545-5719
REAR ATHENS VILLAGE APARTMENTS
1 RASSMUSON PETER
2 DEL CARLO RALIO
3 VACANT
4 BANES BEN
5 TURNER RAY C
6 PINKERTON VOLNY R 545-8838
7 SEMENZA MARY
8 AMARAL GEO
9 NILES WM A
10 AQUIAS MAX
435 JESSE'S APPLIANCES 542-3086
447 GRANADA RESTAURANT 545-6256
500 LAVINS JESSIE MRS 544-8768
501 VACANT
501A EDWARDS HENRY 544-7588
501B LEONARD RALPH
515 ROSELAND BARBER SHOP 546-8974
524 HOWARD RADIO SHOP 542-1474
527 ROSELAND FURNITURE 542-4043
533 RANCHERS MILLING CO FEED DLRS 542-5919
541 VACANT
551 GRO-KOTE INC MFR PET FOODS 546-6136
555 VACANT
559 MAGNETO ELECTRIC SERVICE 542-7964
565 ARROYO'S SERVICE GAS STA 545-5588
580 UNITED RENT-ALL 546-5027
---AVALON AV INTERSECTS
617 ARLINGTON FARMS INC DAIRY PRODUCTS RET 546-0927
620 LANE SUPPLY INC BLDG SUPS 545-2940
621 JORDAN ROOFING CO ROOFING CONTRS 546-1496
645 ROSELAND SHOE MART INC 546-1083
651 BUDGET BARBER SHOP 545-3451
655 TOM'S ROARING TWENTIES 544-3927
665 LEE BROS GRO
667 VACANT
673 NORTHERN CALIFORNIA GLASS CO 542-0191
680 FREEMAN WAYNE 542-8619
700 HOLLAND CLEANERS 542-7630
U S P O SUB STA
720 NELSON'S SAW SHOP 545-4718
722 NARDUZZI SHOE SERVICE 546-0440
759 MONTY'S LAUNDERETTE 545-9929
760 RED'S RICHFIELD SERVICE GAS STA 544-0921
761 PAYLESS CLEANERS 544-7924
765 ROSE BOWL BOWLING ALLEY 545-2662
773 FRANKLIN BEN STORE NO 5357 VARIETY 545-3831
777 VACANT
777A U-SAVE PHARMACY 544-0122
777 U-SAVE DISCOUNT DEPT STORE 544-1061
---WEST AV BEGINS
805 RICHARD'S ROSELAND PHILLIPS 66 SERVICE GAS STA 542-0924
855 FOSTER'S FREEZE 542-3212
883 VACANT
921 JIM'S BEACON SERVICE 544-7294
933 HAHN CHARLES ●
REAR LUOMA EINAR
949 PIONEER AUTO DISMANTLERS 545-3480
950 ROSELAND SCHOOL 545-0100
977 GRAVELY ENTERPRISES FURN DLR 542-0449
988 NO RETURN
989 AEROPTICS 546-6220
990 GOLDEN STATE LINEN SERVICE 542-7983
995 BEVAN-PEARSON MAYFLOWER MOVING & STORAGE CO INC 545-2556
ELLOR FRANCIS 545-2556
1024 ZIP'S DRIVE IN 542-9981
1025 REDWOOD EMPIRE AWNING & FURNITURE CO 546-0131
1035 GUANELLA BROS FLOOR CO 546-4566
1050 GARDNER'S AID 545-7620
1075 DU RITE MACHINE & WELDING WORKS 546-2872
1077 VACANT
1086 VACANT
1099 VACANT
1117 ED'S TOOT-N-TOTE GROCERY 545-4272
1124 ROSELAND TIRE MART TIRE DLRS 542-9070
1129 ROGER'S RESTR
1150 ROSELAND COFFEE SHOP RESTR 544-6796
1160 ROSELAND PAINT CENTER 542-7124
1170 ROSELAND GARDEN CENTER GARDEN SUP 542-2352

SANTA ROSA SAVINGS AND LOAN ASSOCIATION
HOME LOANS – INSURED SAVINGS
HEAD OFFICE: 835 - 4th STREET, SANTA ROSA PHONE 545-2525
BRANCHES: 702 BROADWAY, SONOMA PHONE 938-8541
325 MAIN STREET, LAKEPORT PHONE 263-5401
999 GRANT AVENUE, NOVATO PHONE 892-2401

SEBASTOPOL RD--CONTD
1175 BROWN'S STAN ROCKET SERVICE GAS STA 545-9952
---MC MINN AV INTERSECTS
1210 PATCHETT ROY C • 545-6570
1217 KILLE FURNITURE & UPHOLSTERY 546-3712
BOLLIGER FRED REAL EST • 546-3494
1221 KILLE THOS 544-4466
1289 VACANT
1290 DUTTON HALLIE M MRS • 546-3109
1342 TYRELL KENNETH
1350 MADAM RACHEL PALMISTRY PALMISTRY 545-5568
STEVENS PETE
1355 ROSELAND MOBILE HOME PARK 545-5044
1359 BRASACCHIO NICK
1361 RANDOLPH WALTER
1380 ROUND UP THE TAVERN 546-4741
1410 GOOD SPOT THE TAVERN
REAR ROCCO JOHN R 545-9909
1415 DAVIS T O 544-1769
1450 JACOBSON CAR WASH COIN OPR
1459 VACANT
1480 BURKE EDW E • 542-2332
REAR VACANT
1511 FORWARD OLGA M MRS • 545-6472
1520 CANNON'S RITE WAY COIN WASH
CANNON RALPH W • 545-4090
1558 HAYES RALPH I • 546-3745
1560 MEREDITH VERNE W • 545-0342
1569 WESCOTT'S BOB AUTO & TRUCK PARTS 542-0311
1580 NO RETURN
1583 SHAMPOODLE DOG GROOMING 544-0545
1583A HEWITT'S MEAT SERVICE 544-1964
1583B KEN'S SIGNS 546-7811
1585 FOC BEATRICE MRS
1589A MARRINO ELLIAS
1589B VACANT
1589C VACANT
1589D SHIARONE DIANA MRS
1591 MORRIS WILLARD J • 546-7940
1595 BABCOCK LOREN
1611 SMITH JESSIE W MRS • 542-2924
1620 MAYER GORDON W • 542-2430
1630 ELLIS FLORIST 546-1788
ELLIS ROSE A MRS •
1660 WELLING GEO A •
1665 HALL C W PLUMBING INC 542-4647
1680 DONT LILLIAN MRS • 545-5477
1701 NORTHERN CALIFRONIA IMPORTS 544-5452
1710A ONOFRIO LUIGI 544-8664
1710B BLUNT BARTLEY M
1720 JORDAN HENRIETTA H MRS • 545-4709
1733 ALMETCO MFG ALUM SASH & DOORS 545-6500
1755 HANSEN J TAYLOR • 542-2335
WITHAM LINDA MRS 545-3819
1758 KEIFER BEN
1764 KATON OLIVE MRS
1800 ACME AUTO USED CARS 545-9075
1827 MILLER ROBT E
1840 CONTINENTAL BAKING CO BAKED GOODS WHOL 545-6838
1885 ACME AUTO PARTS CO 545-9075
ACME AUTO WRECKERS INC 545-9075
1910 BOB'S ROAD HOUSE 545-9941
1920 PEG'S COIN LAUNDRY 545-9996
1924 SARGE'S & MARY'S 544-9771
1926 MERLE'S DRIVE IN BARBER SHOP 546-9338
1930 ED'S LIQUORS & DELICATESSEN 546-2666
1980 SMITTY'S SHELL SERVICE GAS STA 546-5812
42
---STONY POINT RD INTERSECTS
2000 DONNA'S DONUT DEN 542-3412
2200 ANDERSON CLAUDE C • 542-4826
2220 FISTOLERA ARMIDO • 544-1986
2480 COOK JUNIOR HIGH SCHOOL 546-4840
2585 VACANT
2601 NO RETURN
2709 HAUPT BARBARA O 545-3958
2710 VACANT
2715 MAHONEY JOHN R 546-3376
2729 MIDWAY BEER PARLOR
MIDWAY DANCE HALL 545-2870
KEMP A J 546-7214
2733 GEURTS ROBT
2750 NO RETURN
2755 VACANT
2757 RILEE CECIL E 546-5853
2759 VACANT
2760 VACANT
2771 VILANOVA JOY M MRS 544-6361
2779 VACANT
REAR FRAZEE HENRY D PRNTR • 542-6858
2801 LANE SYBIL T MRS • 545-7006
MARSILI DOROTHY J MRS • 545-7006
2808 VACANT
2835 PELUSO LUIGI A 545-6177
2847 BEVANS WARREN 546-5032
2873 VACANT
2875 JOY UPHOLSTERY 542-4815
2877 SAL & SONS PRODUCE CENTER RET 544-3692
2938 NO RETURN
3101 EMPIRE FORK LIFT SLS & SERV 542-5071
3191 SANTA ROSA WOODWORK FURN REFINISHING • 546-3030
3230 BURBANK DAIRY 545-2588
BLACK ROBT F • 545-2588
3245 HOUSEHOLDER BESS A • 546-9596
3260 SOLOMONSON HAZEL MRS • 546-3336
3309 SELVAGE CONCRETE PRODUCTS INC SEPTIC TANKS 542-2762
FIELDS TERRELL H • 542-2762
3313 PEARCE RONALD 542-1984
3315 PARKS LEONA MRS
3317 BROCKMAN DEANA MRS
3317A JACKSON DERRELL F
3317B FOURNIER CALLISTE A • 545-0107
3321 CHARLIE'S BARBER SHOP
3323 SYKES ENCO SERVICE GAS STA 546-5608
3400 LACKEY ROLAND W •
3445 FOREIGN CAR REPAIR 544-1240
REAR SCHMIDT AUG W 546-0169
3451 VACANT
3455 ANDRADE JESUS • 546-7249
3463 MOODY CLINTON O • 545-1755
3475 CRAWFORD NORMAN • 546-4439
3600 STEWART HAROLD L • 546-9526
3650 DE FOREST RAY E 546-8457

1599 CLEVELAND AVENUE, SANTA ROSA
PIANO & ORGAN HOUSE
MUSIC SCHOOL
PHONE 542-4546

Consult the CLASSIFIED LISTS of the DIRECTORY
If You Would Find What You Wish to Buy

HALL & SON, INC.
H & C METAL PRODUCTS
Plumbing - Heating - Air Conditioning - Plumbing Supplies - Appliances
3555 Airway Drive, Santa Rosa — 546-3040 — Coddingtown

SANTA ROSA FURNITURE CO.
Serta MATTRESS and BOX SPRINGS
Where Good Furniture Is Not Expensive
LOOK FOR THE BILTWELL LABEL
4th and A Streets, Santa Rosa Phone 545-1901

THOMPSON CLEANERS
BETTY and JESS EZELLE
PHONE 545-4172
4040 MONTGOMERY DRIVE SANTA ROSA

SEBASTOPOL RD--CONTD
3665 JENSEN C T ● 542-2094
3675 VACANT
3825 CLAYTOR GROVER D
REAR HOGLAND GORDON
REAR GRANDE JOE
3829 SURPRISE HAROLD L 544-6186
3840 REYNOLDS HARRY V ● 544-0611
3841 NO RETURN
3884 WEST SANTA ROSA BAPTIST CHURCH 542-6414
3900 SCHNEIDER FRANK ● 545-5780
3904 TIP TOP TREE SERVICE TREE SURGEONS 546-6130
BATT LEE F ● 546-6130
3945 FREY ELMER E ● 545-2560
3950 PIERINI JOSEPH 544-8865
3954 VACANT
3958 GIALINDO THOS 544-6271
REAR VACANT
3962 JOHNSON GEO A 546-8132
3964 LOPEZ BARBARA MRS
3991 MELODY INN TAVERN 542-9928
GOEHNER EUG ● 542-9928
KING CHARLES M 542-8973
3994 BALDWIN JAMES R 544-2735
3995 HENRIS SUPPLY INC BLDG 544-1676
3998 VACANT
4004 PERCY'S PLACE 542-9628
4019 LAIN'S CABINET SHOP 545-8919
MIRACLE DELIVERANCE CENTER
REAR MURO CLEOFAS L 545-8677
4025 CESCO ELEC EQUIP 542-0160
4026 GARCIA JOSE J 544-7156
4028 COOK'S NURSERY 545-5148
COOK'S CAIRN KENNELS SLS 545-5148
COOK CHARLES D ● 545-5148
4036 VACANT
REAR VACANT
4041 MARIN PRODUCTS PEST CONTROL MFG & WHOL 545-0347
VON CRAM DAVID ● 545-0347
4048 BOTT WM H ●
4048A LOWE WILLENE MRS 544-8474
4048B VACANT
4048C NO RETURN
4055 SANTA ROSA CAMPER SALES 544-2734
4056 CIRCLE FOUR UPHOLSTERY NEW & USED MDSE 545-6258
4120 VACANT
4120A VACANT
4124 SCHURR MARIE MRS
4125 BROONER JAMES L ●
4129 MODERN SEPTIC TANK CO 545-7536
DREW HELEN MRS ● 545-7536
4133 TEASTER EARL
4154 SMITH CLINTON
4250 FREEMAN MERCEDES MRS ● 542-2623
MELOY RALPH ●
4262 FREEMAN RALPH R ● 546-4305
4328 VACANT
4336 LEONARD JAMES M ● 542-3838
4338 VACANT
4346 RULTEDGE ALBERT L ● 545-0318
4352 VACANT
4354 VACANT
4356 DELANEY FRED I 544-7583
4358 DELANEY LOIS A MRS ● 545-4729
4374 BILLY TILLIE MRS ● 544-8928
4382 BATTERSHELL MABLE A MRS ● 546-0340
4390 CONKLIN RODNEY ●

38
SEMINOLE CT -FROM WASHOE ST NORTH, 1 EAST OF NEOTOMAS DR

---ZIP CODE 95405
2201 JOHNSON VIRGIL ROY 542-2289
2204 BLECHEL RICHARD L
2205 NEWMAN FRANK O ● 544-2340
2208 HURD JAMES A ● 546-5715
2209 MAROCCO ROBT O ● 546-6555

21
SENECA LA -FROM 1 SOUTH OF YUMA NORTH, 1 EAST MARLOW DR

---ZIP CODE 95401
2820 BECERRA JOVEY S ●
2821 GARLAND FRANK G ● 546-5393
2824 ANDERSON WM O ● 545-8914
2825 HICKS JAMES L ● 546-9022
2828 RAFFAINI RAYMOND ● 544-1578
2829 BROWN CHARLES E ● 545-9086
2832 GOOD LAWRENCE R 544-4537
2833 RADER CALVIN C ●
---YUMA ST INTERSECTS
2845 MEDELLIN IGNACIO ● 545-8479
2846 CARR LAWRENCE J 546-8606

41
SERRA CT -FROM LA CUESTA DR SOUTH, 2 EAST OF ESCALERO RD

---ZIP CODE 95405

19
SERVICE CT -FROM 44 STEELE LA SOUTH, 1 EAST OF NORDYKE AV

---ZIP CODE 95401
2133 O'NEIL ROBT S 546-6964
2136 ANNETT JOHN C ● 546-8503
2137 BOUTEILLE ANDRE A ● 545-8184
2141 TRUCCO FRANK ● 545-6484
2142 HARRIS OREN W ● 545-4117
2148 MALUGANI JOSEPH JR ●

41
SERVIDIO RD -FROM WILDWOOD DR EAST, 1 NORTHEAST OF LAS ALAMOS RD

---ZIP CODE 95405
210 THOMPSEN TERRANCE ●

Bishop Hansel FORD
FOR FORDS CALL: 542-0620
SERVICE 421 "B" STREET
SALES 430 "A" STREET
SANTA ROSA
"Value Thru Volume"
BISHOP HANSEL LEASING INC.

REDWOOD EMPIRE ADJUSTMENT BUREAU

1030 2nd Street Collections Phone 546-2700

30

SHADOW HILL DR -FROM BRUSH CREEK RD EAST, 1 NORTHEAST OF LOS OLIVOS RD

---ZIP CODE 95404
3800 CAPPERMAN WALTER E • 539-2387
3801 MC BRIDE JON W • 539-1843
3818 SCIBORSKI JOHN L •
3848 BRYANT RICHD A 539-9176
3863 RODGERS FRANK T • 539-4664
3868 ZIMMERMAN JOSEPH P • 539-3067
3879 MESSERSCHMITT KERMIT D • 539-2834
3901 MATHEWS PAT C • 539-9557
3910 CURRIE GORDON • 539-0956
3919 HAMBURG SAML D • 539-4151
3935 VACANT
3945 KITELEY LLOYD W 539-1687
3940 BEZZERIDES JIM GENL BLDG CONTR • 539-9079
3957 EZELLE JESS W • 539-0239
---SHADYOAK PL INTERSECTS
3966 BARBER J PHILLIP • 539-3541
3967 BENSON ROBERT C • 539-3765
3978 VACANT
4011 FOONDOS JAMES M • 539-3573
4023 VACANT
4035 COGHILL PHILIP R ENG CONSTN • 539-2177
4038 VACANT (4038 THRU 4040)
4041 ESKRIDGE JOHN R •

51

SHADY LA -FROM SANTA ROSA AV EAST, 1 SOUTH OF BELLEVUE AV

---ZIP CODE 95401
14 FITCHIE KENNETH
16 WEST FORREST
17 EPPLE WM J
19 GARISS ARTH E
20 CHILDRESS MARY MRS
22 DAVIS MAZIE D MRS
24 EVANS GARY
26 EVON MAE MRS
28 THOMPSON PRUDENCE MRS
30 SMITH LEROY A
32 COX NATHON
49 LUCAS GARY
REAR ISHERWOOD ELSIE V MRS 542-8845
50 CRESTO CHARLES
51 EPPLES KATH MRS
52 HOGOBOON LOUIS 545-7587
53 LUCAS WALTER J • 546-7318

30

SHADYOAK PL -FROM LANEWOOD WAY NORTHEAST, 1 EAST OF SUNNYSLOPE DR

---ZIP CODE 95404
1113 VACANT
1118 VACANT (1118 THRU 1124)
1204 HATT HERMAN O • 539-4792
1229 POPE JOHN H • 539-1473
1234 MOREHOUSE DANIEL A • 539-2005
---SHADOW HILL DR INTERSECTS
1308 OLDFIN JOHN G • 539-3532
1311 MC MAHAN EGEDLEY B • 539-0213
1312 BLAND JAMES • 539-3715
1316 ZOLLER CLIFFORD S • 539-1854

30

SHAROLA RD -FROM BAIRD RD WEST, 1 NORTH OF RINCON AV

---ZIP CODE 95404

41

SHARON CT -FROM MELITA RD SOUTH, 3 EAST OF SONOMA HIGHWAY

---ZIP CODE 95405
5368 LYNCH CHARLES E • 539-1838
5375 KIMES J GARY • 539-3366
5376 OTIS DON F • 539-4147

21

SHASTA WAY -FROM MODOC DR NORTH, 1 EAST OF HOME RD

---ZIP CODE 95401
3015 GILBREATH DON H • 545-2763
3016 BATES DONALD
3019 MERIAN WM R 546-9606
---BUTTE DR INTERSECTS
3022 STEINER ROBT D • 546-3068

23

SHAWNEE ST -FROM IROQUOIS WEST THEN SOUTH, 1 WEST OF STEELE LA

---ZIP CODE 95401
2506 OLIVER HOWARD C
2507 FIELDS JEAN L • 544-1189
2510 KOSTER PAULINE MRS • 545-8960
2511 GRUVER CLAUDE Y • 544-0313
2514 STEVENS DONALD G • 542-5825
2515 VACANT
2518 MAC DONALD GEO R •
2519 ZIEFF JERRY 546-6768
2522 GOULD EVELYN L • 546-5284
2523 ORAVETZ JOHN J 542-3772
2526 WILLIAMS THEO E • 542-8741
2527 VACANT
2530 SILIPO PHILLIPPO 546-8212
2531 HILTON ROBT W • 546-6448
2535 BROWN ROBT R •
2539 VICHARELLI JOHN M • 544-0509
---POMO TRAIL INTERSECTS
2543 GULLEDGE MARTIN A 544-2471

43

SHAY AV -FROM SURREY DR WEST, 1 SOUTH OF W 3D ST

---ZIP CODE 95401

MEAD CLARK LUMBER COMPANY, Inc.

THIRD AND WILSON STREET, SANTA ROSA

Your Home Owned Yard
Free Delivery to 50 Miles

PHONE 542-4141

SANTA ROSA TELEPHONE SECRETARIAL SERVICE

PERSONALIZED ANSWERING

3706 MONTGOMERY DR., P.O. BOX 672, SANTA ROSA PHONE 542-3112

INSURED SAVINGS — HOME LOANS
Summit Savings AND LOAN ASSOCIATION
715 Hahman Drive, Montgomery Village — Phone 546-0544
614 Fourth Street, Downtown Branch — Phone 545-0680
119 North Main Street, Sebastopol — Phone 823-7411
3300 Jefferson Street, Napa — Phone 255-3310

SHAY AV--CONTD
508 PATRICK ANTHONY E • 546-0348
512 LAWHON JERRY • 544-2577
516 FERGUSON WM R • 544-5662
524 OPSTELTEN GEO E • 542-8075
1557 JENNINGS VINCENT E • 542-7822
1560 STEWART ROBT E • 545-6443
1561 VACANT
1563 POHLMAN ESTHER L MRS • 545-0929
1564 WASHBURN RONALD A • 545-9015
1566 FINK EMIL F
1573 SALIDIVAR MANUEL
1577 EAGAN WM R • 544-5518
1581 GROSMAN THEO JR • 544-2812

32

SHEPARD CT -FROM HOEN AV NORTH 1 EAST OF LYNN CT

---ZIP CODE 95404
1523 TOPHAM GERALD 542-8445
1525 HERRING LLOYD W 546-1835
1529 PIJORRE DAN A 542-2977
1531 BURR MARJORIE MRS
1532 PAOLINI ROBT P
1534 JASPER LARRY
1536 WELLS RICHD E 545-2522
1542 LANDIS AIDA K MRS 544-7074
1546 TAKEMOTO JOHN 542-5183
1547 NO RETURN
1549 GENTRY CORA L MRS 544-0945
1553 VACANT
1554 HARRIS GLORIA A MRS • 545-8831

26

SHERIDAN DR -FROM 1 BLK WEST BRENTWOOD DR SOUTH, SOUTH OF SONOMA AV

---ZIP CODE 95405
705 OLSEN RUTH V MRS • 546-0560
713 ARROWOOD HUBERT D • 545-1826
717 MOLLER PAUL K • 544-3547
718 SWANSON EDW C REV • 542-2592
725 BAGGETT IDA W MRS • 545-2072
726 STANZ PHILIP W • 546-9540
733 ROESSLER DONALD C • 542-1598
734 SHIRES GERALD 544-7101
741 LEMBRICH PAUL •
742 MARTIN ALEX W • 542-0508
750 GOLDSBY EDW REV • 546-4097
753 COOPER JOHN A • 545-9412
758 WAERS WALTER W • 545-2559

28

SHERWOOD DR -FROM MONTGOMERY DR NORTH, 1 WEST OF SHORTT RD

---ZIP CODE 95405
137 JONES ELLIS O JR • 545-5787
143 BARRON KENNETH C • 546-3007
149 KILBURN RAYMOND 546-9426
150 DESTRUEL ELIE L • 542-3468
153 JONES C CASEY • 546-3105
156 BOSGIETER ERNEST W • 546-5500
159 BRADLEY FLORINE MRS • 542-4411
165 JOHNSON JON P • 545-7600
173 MADIGAN RAYMOND M • 542-3765
176 BARBIERI PETER L • 546-8440
179 BROWN DONALD H 544-3237
---LEONARD AV INTERSECTS
231 SMITH LEE D • 546-0668
236 TEUTSCH LAUREN • 545-0410
237 CONRAD RALPH H • 545-4156
243 BONNELL GENE E MRS • LI5-7959
---WILL SCARLET LA BEGINS
251 CRIDLEBAUGH CLYDE R • 545-7758
254 FORTMAN HARRY B • 545-7855
257 JOHNSON ROBT D • 545-2960
260 SCANNELL DAN W • 545-3268
263 BENINCASA ORLANDO • 545-0513
269 BUNDESEN HERBERT M • 545-4119
305 SPRAGUE ALLAN D • 546-3949
313 FINLEY JAKE • 542-8159
321 JOHNSON DOROTHY MRS 545-8304
326 SUTHERLAND CARL V • 545-7887

29

SHONA ST -FROM BARHAM AV SOUTH, 1 EAST FROM SANTA ROSA AV

---ZIP CODE 95404
508 TINY'S FOOD PRODUCTS (WHSE)
510 TINY'S FOOD PRODUCTS GRO WHOL 545-1550
515 JIM'S PAINT SHOP AUTO PAINTING 546-7172
SPERO'S TRUCK PAINTING 546-7072
516 WEINHOLDT'S BODY SHOP AUTO REPR 545-4427
522 UPHOLSTERY SHOP THE 542-5177
534 BIG CRAFT'S AUTO REPAIR 542-7347
539 VACANT
541 PETTY & MAPES ELECTRICAL CONTRACTORS 544-4771

28

SHORTT RD -FROM SANTA ROSA CREEK SOUTH, 1 EAST OF SHERWOOD DR

---ZIP CODE 95405
150 POPE GORDON F • 545-0177
150A GIFFORD SIDNEY MRS 544-2987
160 PEIXOTO LOUIS J • 545-1422
167 GHILARDUCCI ORESTE • 542-1147
180 NORMILE FRANCIS • 544-2633
181 PUCCINELLI PEARL MRS • 546-1755
---LITTLE JOHN LA INTERSECTS
204 HALL WM E • 545-0769
208 COMALLI ERNEST L • 542-6854
212 FITZPATRICK RICHD J • 542-3400
216 EVART WM P • 545-0697
217 PALMER JAMES N • 545-5758
220 NULL HELEN F MRS • 544-1863
224 MARSH JOHN H • 544-6085
228 GOZZARINO ANGELO • 546-0291

EMPIRE COLLEGE OF COMMERCE
MARY M. THURMAN — ADMINISTRATOR
COMPLETE BUSINESS COURSES APPROVED FOR VETERANS
37 OLD COURT HOUSE SQUARE, SANTA ROSA PHONE 542-7634

"SPURGE" HENDERSON BAIL BONDS
LOW RATES OPEN 24 HOURS FAST SERVICE
408 Santa Rosa Avenue, Santa Rosa Phone 542-7050

SHORTT RD--CONTD
232 TAYLOR JOHN J • 542-4507
306 DE MENT HELEN J MRS • LI6-0899
314 VITELLINI CAROLINE MRS •
546-5044
320 FRACCHIA SILVIO • 542-8430
326 SILVA FREDK A • 542-6300
26
---MONTGOMERY DR INTERSECTS
401 RAYMOND RUTH N MRS 546-7859
413 HARMON WARREN F • 542-9470
425 PERILLAT MARY J MRS • 542-0549
---MIDWAY DR INTERSECTS
501 CURTIS DWIGHT W • 542-0781
515 SHERROD GRACE R MRS • 542-6196
529 SPERGEL MAX • 544-2168
---MAGOWAN DR BEGINS
543 LAUGIER EMILE A • 545-2843
557 STEPHENSON INA R MRS 545-4474

32
SIDNEY SQ -FROM FIR DR EAST, 1
SOUTH OF HOEN AV

---ZIP CODE 95405
3402 CAIN DONALD B • 542-0534
3406 SERVICE BETTY A MRS •
545-2367
3409 HENDERSON SIDNEY B • 545-6076
3410 SCHAFER JAMES O • 545-4863
3411 HITCHCOCK V T 544-0911

30
SIESTA LA -FROM 2312 SONOMA
HIGHWAY NORTHEAST

---ZIP CODE 95404
1911 MULLIS KENNETH L • 542-5624
1918 GOLDBERG JOSEPH G • 545-6483
1919 RUMMELL DONALD • 545-9456
1925 PERON RENE L • 545-2483
1930 STROBEL JACK H • 545-2292
1934 HIGHTOWER ROSS K • 546-0549
1935 DOWNS GABRIEL • 544-4969
1937 WILSON FLORENCE MRS 545-6084
1940 SCHWEDHELM FRED A • 542-3481
1941 LYNCH DELPHINE E • 545-2653
1946 BAGLIN JOHN • 544-3655
1952 SONDAG AL • 542-0243
---LA PALOMA AV INTERSECTS
2002 DUTCHER GAYLORD V • 545-4147
2010 JAEKLE WILMA MRS •
2011 CAPITANI NORMAN M 542-1023
2014 BROWN L WILLARD • 545-2534
2017 CHRISTENSEN DEE MRS •
546-3802
2020 FRITSCHE MAX A • 544-4131
2022 ALVES GEO H • 545-4244
2023 BOWRON WALTER J • 546-0186
2024 VANDERBECK ROBT J • 546-2713
2025 GREGERSON BRICE D • 542-8304
2026 NOVELLI SALVATORE • 545-2372
2027 HORTON LEWIS H • 546-8571
2029 COZZOLINO JOSEPH S • 546-7053
2029A AGNEW JOHN
2030 SWEAZEY LOIS J MRS • 545-1142
2031 LYDELL E J • 546-9285
2033 NO RETURN
2034 AMBROSE RAYMOND L 542-7145
2107 LOFTING MARGT S • 545-6272
2125 SMALL JAMES E • 546-2709
2138 GAMBOGI RALPH • 542-7045
2149 PETERSON MILTON G • 545-3366
2182 GALLAGHER THOS J • 546-3557
2190 KNUDSEN CARL E • 542-5410
2191 HARSH FLORENCE MRS • 545-7970
2199 ANGELL THOS U • 545-3187
2204 MALK MAX • 545-6669
2204½ LEACH DANL
2211 BOWDON ARTH R • 545-2688
2211A REIHL LEONARD 546-7586
2212 PEDRINI FELIX • 545-3263

9
SILVA AV -FROM MENDOCINO AV EAST,
2 NORTH OF CARR AV

---ZIP CODE 95404
550 VACANT
550½ VACANT
552 FRUIT O MATIC CO VENDING MACH
545-2106
BROOKS ESTELITA M MRS •
545-2106
555 WALKERDINE STANLEY • 546-1066
556 HARP W VIRGIL • 545-2542
559 KNABB PAUL H • 545-0171
560 WEST MAURINE J MRS • 545-6458
561 WADE RUTH H MRS • 546-3662
581 GUGLIELMETTI COLUMBUS P •
545-6892
582 HEMPHILL VICTOR S • 545-3951
585 DAVIS HELEN MRS • 542-1088
590 MODLEY KATHARINA MRS 544-1470
---N SLATER ST INTERSECTS
615 NELSON BURT A • 542-6584
618 CLAUSEN ALAMEDA G MRS •
545-5157
619 WINKLER ORLO E • 546-0982
630 GOSS WILMA MRS • 542-4009

10
---HUMBOLDT ST INTERSECTS
702 WILSON LOIS R MRS 544-2358
707 FIRST CONGREGATIONAL CHURCH OF
SANTA ROSA 546-0998
---ORCHARD ST INTERSECTS
727 NOONAN EDW L • 546-2575
728 LONDON LOUIS • 544-8410
736 MEDE JACK H • 542-6474
---ARBOR AV INTERSECTS
801 JOHNSON VANCE O 544-6030
811 ASDELL HATTIE M MRS 546-1156
812 GOLDEN CECIL 542-7639
818 DONNER EARL G • 542-3630
---BEAVER ST INTERSECTS
905 MOSURE CHARLES E • 545-3094
906 GILLETT ELIZ MRS 545-2531
916 HEING EUG D • 546-0438
918 COSTA JOHN A • 546-0531
---KING ST INTERSECTS
1009 DAVIS CLAYTON F • 542-5819
1010 WEST GRACE V • 542-1802

16
---WRIGHT ST INTERSECTS
1114 WATSON RICH G GENL CONTR •
546-1982
1122 O'BRIEN CHARLES T • 545-1172
1130 GENTRY JOE A • 545-3763
---FRANKLIN AV INTERSECTS

30
SILVER LAKE DR -FROM OAK LAKE AV
EAST, 1 NORTH OF TUNISIA AV

---ZIP CODE 95405

TALMADGE
"BABE" WOOD CO.
"The Home of Friendly Service Since 1927"
CADILLAC—PONTIAC—TEMPEST—FIREBIRD
505 Mendocino Avenue, Santa Rosa 545-2232

Who Sells It?
Is Answered by the Classified Business Lists in this Directory

SANTA ROSA SAVINGS AND LOAN ASSOCIATION
HOME LOANS – INSURED SAVINGS
HEAD OFFICE: 835 - 4th STREET, SANTA ROSA — PHONE 545-2525
BRANCHES: 702 BROADWAY, SONOMA — PHONE 938-8541
325 MAIN STREET, LAKEPORT — PHONE 263 5401
999 GRANT AVENUE, NOVATO — PHONE 892-2401

More goods are bought and sold through the Classified Business Lists of the Directory than by any other medium on earth.

HAMILTON SALES CO.
New and Used Building Materials — Plumbing Fixtures and Supplies
COME AND SEE OUR COMPLETE LINE
Phone 546-7666
4241 Santa Rosa Avenue, Santa Rosa

SILVER LAKE DR--CONTD
5102 VONDERFECHT DONALD R
5105 NO RETURN
5106 DRUGAN BILLY R • 539-1472
5110 FOO ROBT S
5114 MUELLER WM • 539-2065
5117 SAN FILIPPO ANTHONY • 539-3269
5120 WILLIS WILFRED • 539-0354
---GARFIELD PARK AV INTERSECTS

21

SIOUX ST -FROM 1 SOUTH OF MOHAWK NORTH, 2 EAST OF MARLOW RD

---ZIP CODE 95401
2830 BRESHEARS MARY F MRS • 546-6411
2831 CUSICK TOM E • 544-0736
2834 WISE BYRON D • 546-9693
---YUMA ST INTERSECTS
2838 VACANT
2842 PALMBERG STEVEN R • 546-9929
2845 WHITTAKER BENJ J
---MOHAWK ST INTERSECTS
2846 PFEIFFER GARY S • 545-0332

7

SLATER ST -FROM COLLEGE AV NORTH, 1 EAST OF MENDOCINO AV

---ZIP CODE 95404
714 ANDERSON ROBT E
715 THOMPSON HARVEY • 542-2407
716 SIMPSON GRACE Z MRS • 542-3573
716A RASMUSSEN ELVINE M 546-7797
716B BORBA BILLIE J 545-2215
720 REMELIN CARL R
721 BENNETT RICHD
724 HAMPTON W PAUL •
725 GARRISON LESTER J • 545-2615
728 WEBER SHIRLEY L MRS
730 HANSEN FRED A • 545-6990
731 MURRAY ELGIVA I MRS • 546-3301
733 PHILPOTT BERT R • 545-2017
733A BRUNSON FLORENCE L MRS 542-7712
734 SLATER PATIO APARTMENTS
734A SHIPMAN HOWARD A 544-0365
734B KELLY MABEL M MRS 542-2144
734C BLOSS MARGT L 545-7915
734D ANDERSON CATHY E
734E VACANT
737 VACANT
738A NO RETURN
738B KINNEY THEODOSIA M 545-5701
738C SCHILLING FREDK A 545-0691
738D NOWLIN ZELLA 546-8720
738E KANE STELLA MRS 546-5696
741 WALSH GERTRUDE E • 546-2343
745 APARTMENTS
1 SHELL THELMA
2 OLSON ERIC A 544-4210
3 HALE LINDA A MRS
4 BOISE RICHD 544-2709
5 DUARTE FELIX
6 CASSELL VEDA 542-6160
7 TROXELL MARY
8 PARKER ROBT D 544-5476
STREET CONTINUED
746 BREHMER CORA 546-2206
LEAVITT RICHD
NAPOLI PAT 545-3513
748 WETTERSTROEM CARL A • 546-2494
749 COVINGTON KARON C • 546-8947
750 MC CARCY CLYDE E • 545-5545
751 JOCOBSON THOS E • 545-5566
753 LIPOWSKI ERIK • 542-5382
754 WITTINGHAM JAMES M • 545-0761
754½ CRIST VIRGINIA MRS 545-8315
760 DAVIS RUTH
812 JENSEN LETHA MRS 544-4436
---BENTON ST INTERSECTS
815 ACUFF WILMA E • 542-3254
817 HARRISON FELTON L 545-1553
820 SEVERNS ROBT L BLDG CONTR 546-3667
822 NACEY JAMES E 546-4560
823 EDINGER RAYMOND 546-2364
823½ GROSS RALPH P
825 CLAPP ETHEL V MRS • 545-7247
826 TAUZER C BROOK • 545-6647
---HOWARD ST INTERSECTS
900 SEEMORE RUSSELL
909 GLEASON ANNA J • 542-5987
910 COHEN MAXWELL •
914 KINNE AGNES E MRS • 546-3031
915 TEMPLE WESLEY D • 542-7952
918 DAVIS EDWIN J 542-7389
919 DEMOND ERNEST F •
924 SULLIVAN BERNADETTE E MRS • 542-1389
925 KINSLOW FISHER J • 542-5321
930 MANDERFELD ROBT H • 542-0565
---NASON ST INTERSECTS
1009 SMITH WINIFRED G 546-8125
---SPENCER AV INTERSECTS
1104 VACANT
1108 THOMAS THEO 544-1278
1110 ABRAMS EDITH MRS
1118A BESKOW JACOB A 542-1678
1118B WILSON CLINTON J
1118C SCIAINI CAHTY M
1119 WILCOX JAMES E • 542-6375
1120A MOORE JOHN E
1120B ANDERSON ROBT
1120C DURNELL HAROLD
1121 VACANT
1122A CUETANS VIRGINIA M
1122 BAXTER PHYLLIS M MRS
1122C MASTIN ROBT H
1124 HOARE HAYDEN F
1125 LA PIERRE GEORGE L
1126 APARTMENTS
1126A YAEGER JULIA N MRS 545-3469
1126B BROWN ELLA 545-8102
1126C KIRBY MERLIN 546-6036
1126D HEPLER WM
1127 WIRT OLIVER I 542-2608
1128 BOEGEL LONA MRS 544-8839
VILLUTINI EDITH A MRS 542-0645
LANDIS NELLIE MRS 546-6791
1128C HULL IRENE MRS 546-1815
1129 HARGIS TILMAN 545-1117
1130 HICKMAN RICHD J 545-8779
1130A BLAIR ERA E MRS 545-0969
1130B STOTTS LULA MRS 542-1734
1130C BRAY BETTY 545-5950
1132 WENDLING GLENISTER F • 545-6553
AYERS WANDA MRS 545-7236
1250 WOFFORD BUS CO 545-6755
WOFFORD JEAN F MRS 545-6755
1254 REINHOLD TIM D 544-1877
1256 LEWIS ROBT H 545-4484
1258 GROHE JOSEPHINE MRS 546-8493
1260 WELCH HESTER J MRS • 546-1933

9

---PACIFIC AV INTERSECTS

SLATER ST--CONTD
1380 OBENAUS MARY A MRS •
1384 LIZZI KENNETH A 544-0417
1386 PEREZ DONALD R 545-4670
1388 MONTES DELFINA M 546-8756
1400 HEBERT ALETA M MRS • 546-3846
1401 MC ENTIRE EARL A 544-8149
1420 ROUSSEAU GERALD A
1421 CLARK RUTH G MRS 546-6039
1421A MILLER DESEEMONA,M MRS 546-6592
1440 APARTMENTS
1 STOOB JOHN C
2 VACANT
3 NO RETURN
4 WRIGHT MERLE H
1441 BUCHBAUER ERNEST M
1450 MULLNER FRANK J • 542-5333
---MC CONNELL AV INTERSECTS
1530 VACANT
1531 WILLIAMS LINDA M 544-6824
1535 SLATER STREET APARTMENTS
1 VACANT
2 CARRAGHER WM 542-3957
3 VACANT
4 NO RETURN
1540 HARMAN PATRICIA S MRS
1540½ HERNANDEZ CARLOS
1543 CROWE ROBT J • 545-2071
1555 FULLER FRANCES L MRS • 542-5810
1560 WALKER JOHN W
1604 JOHNSON JOHN T 546-0373
REAR NO RETURN
1644 DILWORTH NORMAN E • 545-3150
1646 KAUTH IRENE V MRS 542-7922
1650 SCOTT ALICE G MRS • 542-4804
1657A THOMPSON ALICA M MRS 546-9464
1657B KELLAM MARIE MRS
1657C LOOK NORMA MRS
1657D VAUGHN VIVA MRS
1660 BARRY GEORGIA C MRS • 542-7076
1661A SIMS MAE MRS 542-2803
1661B LONKEY IRMA C MRS 545-3636
1661C WARNER MARIE
1661D EMERSON JOSEPHINE MRS
1661E RICE GLADYS MRS
1661F BURNETT EDNA F MRS
1661G BRIGGS CLARA MRS
1661H DONAT TILLIE MRS
1663A MORRIS CHARLES D 542-0890
1663B CRAIG MARGT MRS
1663C STORAASLI EARL L 546-1516
1663D HEAD AUDIE MRS
1671 NO RETURN
1675 VACANT
1679 WHITLATCH CARMEN
---CARR AV INTERSECTS
1701 BETTINI JOHN J 545-1139
1703 MAITZ HELEN G MRS 546-2654
1705 CURRIE EVA S MRS 545-1650
1720 ANDERSON JAMES R 545-2541

9

SLATER ST N -FROM DEXTER NORTH

---ZIP CODE 95404
1812 LEONI FRED • 545-2301
1817 HEDRICK ELAINE W MRS
1820 BLUM ANNE O MRS • 545-7598
1824 ROGERS LESTER G 542-3492
1825 JOHNSON GERALD E 544-7430
1838 HUTCHINSON SHIRLEY O MRS • 542-7168
1841 BROWN FRIEDA MRS • 542-8863
1850 PINEIRO MARIO 545-3758
1853 CARLI DOMENICA MRS • 542-0992
1863 JACOBSON HILDA C MRS •
1872 CLARK EDGAR D 546-3924
1880 DUEY FREDK F • 542-7146
---SILVA AV INTERSECTS

2000 STEVENS WM L • 544-0353
2003 BODAL ALAN
2005 BRABEC HARRY J • 546-2348
2006 AMBROSINI IDA • 546-2738
2008 MORASCH SARAH K 545-2564
2011 BARRY JOHN R • 545-1702
2012 TILLEY EUG F • 545-9447
2014 VAN WINKLE THOS V • 544-4737
2015 MOLL HAROLD F • 542-1064
2019 BOWER HOMER J • 542-1267
2020 LEONARD GORDON O • 545-5435
2102 FARLEY ELEANOR M MRS • 542-0309
2108 COLGAN WESLEY JR • 542-6710
---LEWROSA WAY BEGINS
2114 NO RETURN
2115 CHIARONI VICTOR • 545-5269
2116 BACON JOHN L
2120 MOAK LLOYD R
2120A MARTIN LAWRENCE
2121 AMORINO GEO R • 546-8751
2127 EADES JOSEPH H • 545-4311
2128 VANNUCCI CLARENCE J • 545-2358
2133 HONZA CLIFFORD W JR •
2134 ARNOLD E LE ROY 542-4553
2139 LAWSON HOWARD • 545-2456
2145 NORWOOD ROY •
2148 HAMLEY DAVID • 544-7110
2156 WREDE HENRY T • 546-6103
2158 LIBBY'S BARBER SHOP 545-2407
ALPHA ELECTRONICS 542-8363
2160 COLE SALON OF BEAUTY 542-5353

46

---LA VERNE AV INTERSECTS
2300 WOODVILLE JOHN A • 542-7794
2315 BYERS WM G • 546-2448
2316 ZIEGLER SIDNEY MRS • 545-4522
2324 EISENHAUER HAROLD J • 545-5035
2325 UBOLDI HENRY H • 542-4084
2329 OLSON CHARLES A • 542-6881
2332 ABBOTT EDNA A MRS • 542-7692
2333 BARCLAY GOLDIE Y MRS 546-7862
2340 HANSON FRED C • 546-6833
2395 DEEDS RUTH MRS • 542-2961
---MERVYN AV INTERSECTS
2404 NO RETURN
2414 CAMPBELL MARY M • 545-6599
2415 CAVEZA FRANK P • 542-2947
2420 VACANT
2421 CURTIN ANDREW F • 545-2080
2428 HOLT HENRY W • 546-5720
2429 JOHNSON J SIDNEY • 542-4967
2434 VACANT
2437 CRAWFORD DONALD J • 544-5041
2451 CASE HERBERT W • 546-5423

51

SMITH PL -FROM SANTA ROSA AV EAST, 1 SOUTH OF TODD RD

---ZIP CODE 95401
86 M-D LUMBER SALES LUMBER RET 542-6373
WILLIAMSON DON • 542-6373
90 ZEEBUYTH WALLACE L
100 WATSON ALICE J 544-2206

49

SMOKEWOOD DR -FROM CORBY AV WEST, 1 NORTH OF COTTONWOOD DR

---ZIP CODE 95401
350 WALKER JEAN MRS 546-3685
357 HOWELL ERVIN H 546-0495
368 CONNER LEONARD L
390 MYERS THOS E • 544-8982
406 NO RETURN
412 BICK JERRY R JR • 546-2595
443 GARRISON RICHD F • 544-0636
447 BOTTORF GEO L •

Redwood Empire Press
FOR YOUR PRINTING NEEDS
431 SECOND STREET, SANTA ROSA PHONE 546-1987

Where To Buy?
Consult the Classified Business Lists In This Directory

GEORGE L. RICHARD-Realtor
Homes — Farms — Ranches — Income Property Management
"MULTIPLE LISTINGS"
2794 4th Street, Santa Rosa Phone 542-3207

SMOKEWOOD DR--CONTD
450 FONTANA ALF •
478 LA PLANT JOHN M
511 HICKAM TIMOTHY D • 545-1490
516 HANDT ANN • 546-1074
545 NIMMO DONALD G
564 JIMENEZ PAUL • 546-2379
578 STARKEY ROBT
579 BOOM FRED J • 542-5636
582 ROTH HARLAN P •
583 HAWK DONALD L •
588 COOK HAROLD C • 546-2810
589 VACANT

30
SNARK AV -FROM JACK LONDON WEST, 2 NORTH OF CHARMAIN AV

---ZIP CODE 95405
4960 VACANT
4961 BALSAM GEO • 539-9499
4964 VACANT
4965 NO RETURN
4968 VACANT

38
SOLANO DR -FROM PARKSIDE DR EAST, 1 SOUTH OF VALLEJO ST

---ZIP CODE 95404
1424 BIAGI MARINO J 545-2590
1428 FREITAS ELVIN A • 542-4940
1432 NIELSEN RAY M • 544-4484
---KAREN WY INTERSECTS
1522 TIMMERMAN JEAN A MRS • 545-6299
1530 NOVELLI PAUL • 542-4610
---GREEN WY INTERSECTS
1616 VAIL JACK 545-0108
1620 KLATT G G • 542-8341
---MORTON WY INTERSECTS
1712 SOUTHSTONE BRUCE A 545-8373
1713 JOHNSON W KENNETH • 542-4850
1718 STONE ROBT G • 542-8016
1719 MOSER H JOSEPH • 542-6892
1722 TOVANI FRED A JR • 546-0293
1725 NIELSEN MARION L • 545-7141
1728 MAXWELL MARSHALL • 545-4280
1731 RIDLEY RAY L •

19
SOMMER RD -FROM STEELE LA SOUTH, WEST NWP RR TRACKS

---ZIP CODE 95401

21
SOMMERS ST -FROM 1 SOUTH E FULTON RD NORTH, 1 WEST OF BARNES RD

---ZIP CODE 95401
202 APARTMENTS
1 VACANT (APTS 1 THRU 4)
3350 NO RETURN

41
SOMMERVILLE RD -FROM SONOMA HIGHWAY NORTHEAST, 1 WEST OF MONTANA RD

---ZIP CODE 95405
201 DUNBAR KEITH S • 539-3916
209 EICKELBERG WM
211 VAN LEUVEN ALBERT
212 WOODWARD ARTH A •
213 VACANT
214 FAUST MATTHEW M • 539-1796
216 HENNING ROBT • 539-3540
219 THOMSEN JAMES 539-1323
221 REIFERS GAIL F 539-3402
233 LUNCEFORD KINCAID • 539-4335

25
SONOMA AV -FROM STATE HIGHWAY EAST

---ZIP CODE 95401
423 WILLIAMSON FLORRIE MRS • 545-5325
427 JOSEPH EDNA MRS • 544-1688
429 CORNELL HELEN MRS 546-8674
433 MAR CON APARTMENTS 545-5744
1 MC DERMOTT LEONA
2 SEEBER HUGH W 544-2871
3 FRASER COLIN
4 NICHOLS ROBT
5 FOSTER MICHL
6 BLINCO MARGURITE
7 VACANT
8 GENTRY BESSIE MRS
9 NOONAN NINA MRS 545-5774
10 MOWAT PETER V
11 VIGNOLA LOUIS
12 VACANT
13 ROBERTS JERRY
14 AHMAN MICHL
15 KOSTKA RALPH
16 MC GREW SIDNEY G 542-0788
17 VAN BERG JUANITA
18 TIVIO DAVID
450 SUND ALF D JR • 542-0991
452 SMITH MYRA M MRS
453 DENNEY PAUL 542-1937
454 HUNTINGTON HARRY D 542-3072
457 GODMAN GEORGIANA MRS • 546-2066
462 MATHEU JOSEPH • 545-7303
463 JOHNSON ELVA S 542-1555
466 MC COY RICHD W • 542-5141
467 TRAVERSO ENRICO C • 545-5257
470 MC PHEE BESSIE MRS • 546-8453
473 CASSERLY JOSEPH P • 542-6106
476 GIUDICE NORMA L MRS 545-7195
REAR VACANT
480 CAPANACCI RENATO J • 542-3018
481 CASSERLY'S FINE FURNITURE 542-6106
484 GRELL C HENRY • 546-7565
485 MESSER EUG •
489 BRUNSVIK OLAV 546-5975
490 CHURCH BUILT OF ONE TREE THE
493 GREGORY EVERETT H
495 VACANT
497 CLEAVELAND HARRY J • 546-1905
500 APARTMENTS
A REHBERG ARTH G 544-5978
B HAMILL NORBERT O 542-5179
C VACANT
D VACANT
E BECK ARNOLD
F HAYNES HOWARD 544-4290
G VACANT
H VACANT
I KRUEGER WM L
501 MOHR D A 546-4681

SONOMA AV--CONTD

504 VAN AALST BRUNO 545-5252
505 STOUT RICHD
506 HUNTLEY CHARLES 544-8612
508 NO RETURN
512 CUNNINGHAM HELEN MRS
512A ANDERSON LULU MRS 546-9905
512B LITTLEPAGE DONALD 546-7470
516 FOURSQUARE CHURCH 542-3328
520 EZZELL JOHN M 545-7982
526 EMPIRE CLEANERS 542-4992
527 P G&E (SUBSTA) POWER PLANT
---SANTA ROSA AV INTERSECTS

24

---SANTA ROSA CREEK INTERSECTS
800 SILVER RICHD K
800A VACANT
801 VACANT
806 JEFFRIES CARL 542-4288
811 HASTINGS GLENN T
BOYLE LESTA M 545-4332
812 PAYTON GENE ●
815 ARROWOOD SARAH ● 545-4583
818 LAURENCE IRENE J MRS
823 WEST VIOLET MRS
823A VACANT
824 DIBBLE APARTMENTS 545-1681
DIBBLE LAWRENCE L 545-1681
1 KADELLA LUDWIG 542-8003
2 VACANT (2 THRU 3)
4 VACANT
5 MC DONALD MAGGIE 542-3773
6 CHAPELAKIS EVA M MRS
7 VACANT
STREET CONTINUED
825 JACKL VERNON M ● 542-7059
825A BEDARD FRANCIS J
826A STANDERFER ED 544-6077
826B FITZGERALD SEMINA M MRS
542-6967
826C RADFORD FAYE B MRS 545-0938
828 STRADER BERT T 544-3215
828A MAGER EDITH A 545-2745
828B CALAME LILLIAN MRS
829 VACANT
829½ VACANT
833 RENEE APARTMENTS 545-2201
A LEKO VITOMIR
B PERKINS WM
C BOLLINGER SUE J MRS 545-1717
D WARD LOUISE C MRS 544-6430
E OVERLAND JOHN
F BANKS GLENDON
G MAGERS JOSEPHINE MRS
545-2201
H BREY GERLIN MRS
I SIMAS KATH
J CHURCHILL JOHN
K WARD MILAN
L BOLLA HOWARD
M LEHMAN LOUIS
1 FARAFONTOFF KENNETH
2 MC KEEVER EMMA MRS
3 TRUSSOLINI JOSEPH J
4 MAC NETT MARIE C MRS
546-4937
5 RUSH HELEN MRS
6 HITHEAD WALTER
STREET CONTINUED
840 SEVENTH DAY ADVENTIST CHURCH
542-7230
853 BUTLER J ELLEN MRS ● 542-5822
857 AKER CECIL E ● 542-2053
865 SONOMA APARTMENTS
A GEUS JOHN
B NELSON AILEEN MRS 546-4508
C DEYO ROBT M
D JAMES J G
E NICKERSON GRANT 546-7837
F BULIN ROSE
G EVERHART MARGUERITE MRS
H LEWIS ALOS T 546-2888
I RUSSELL LILLIAN
J CANO R D
L TIETZE NEVA
M MILLER SADIE E MRS
N FRITSCHE JOHANNA E 545-6515
O TRUESDELL HARRISON
866 WILSON THELMA J MRS ● 545-1823
866A CHRISTENSEN EDNA L MRS
542-8797
866B BOWEN LARRY A 545-8471
871 APARTMENTS
A SKIDMORE HELEN MRS
B BEVINS HUGH W 545-0886
C SUCHANEK WM
D WILLIAMS ETHEL MRS
E MAY MAE C MRS 545-6420
F BROWNELL L A
G STOOB JOHANN
H BUSHNELL RALPH
I HAMMOND HAGAN
J GUIBERT ADELE
K GRAY ROBT C
L CRAIN LAURA MRS
M FARSON ADELAIDE MRS 546-4423
N ANDERSON HENRY
O SMITH C W
872 WYMAN WARREN W ● 546-0637
876 MC CARTHY FREDERIC W ●
545-1768
877 BRUNETTE NORA L MRS ● 545-1562
883 APARTMENTS
A VACANT
B WILLIAMS ARVIE 542-0879
C LAGEMAN MARGT MRS 545-8309
D DOE VICTORIA M MRS 546-6261
890 WILLIAMS LARRY W 546-7770
895 TUTTLE GLADYS ● 542-0283
---GRAY CT INTERSECTS
900 TURNICK MICHL ● 542-2575
901 STAEHELI JOSEPHINE MRS ●
542-5345
902 SOWICK PAULINE 545-5621
902B BAKER WENDELEAN ● 545-5621
902½ FURLATT GLADYS F 542-5377
903 MITCHELL EDITH MRS 545-6378
APARTMENTS
A MORRIS FERRIS MRS 545-8451
B DILLON ETHEL M MRS 544-7001
C MOREHOUSE LINDA L MRS
D HATCH ROBT B 544-4180
904 SULLIVAN AUSTIN A ● 542-2101
908 SMITH GILBERT ● 544-0648
911 VACANT
912 CLARK LOUIS P 546-3473
915 WEMPLE NORA M MRS ● 545-5186
916 BAXTER ELLEN MRS 542-5063
917 VACANT
920 NO RETURN
---STEINER CT BEGINS
923 HERE ALVIN C 544-1690
929 VAN DYNE HAZEL R ● 542-2855
932 LAABS JAMES A 544-5206
933 SAARE HELEN I ● 546-0858
936 O'CONNOR FLORENCE N MRS ●
542-4107
937 VACANT
940 GRAY JAMES G ● 542-9633
941 AARON CLARENCE C ● 542-0786
944 NO RETURN
945 DILWORTH IDA M MRS ● 542-2563
950 MILLER ROBT A ● 545-0660
952 GJERDRUM THOR C 546-7066
953 AZEVEDO TONY H ● 546-1130
959 EQUITABLE LIFE ASSURANCE
SOCIETY OF THE US 545-0604
MILLER WILLIS P ● 545-0604
965 JOHNSON PAUL M 545-1858
965½ INGASALO CLETO
966 FRUIHT THOS H ARCHT 546-7167
---BROOKWOOD AV BEGINS
975 KRAFT EMIL E ● 545-2061
976 THORNTON MAE M MRS ● 545-5854
982 MAXWELL ALICE B MRS ● 542-4750
983 STATE BD OF EQUALIZATION (SLS
TAX DIV) 542-2377
984 YARNELL JIMMIE L 546-9378

625 Fifth Street Santa Rosa
The Stone Company
HOME FURNISHINGS
"TRY STONES FOR SOFT BEDS"
Phone 542-2655

Who's Who— and Where?

Such questions can only be answered by the Directory and that is where people look when they want to buy.

Are you properly displayed therein to get the business?

JOHNS-MANVILLE JM PRODUCTS
WESTERN BUILDERS-EMPIRE GLASS
COMMERCIAL . . . RESIDENTIAL
Asbestos Built Up – Asbestos Shingles – Asbestos Siding
1121 13th STREET SANTA ROSA PHONE 545-7949

SONOMA AV--CONTD
986 EARLY DENNIS 545-7648
988 GIBBARD LENORA A MRS 545-7338
992 BRELLOW APARTMENTS 545-4132
BRELLOW CARL F • 545-4132
1 CARDWELL MARGT B
2 LYMA BERNICE K 546-8719
3 GALCHUTT HELEN
4 FORTNER ROBT
5 MEUER CECILE MRS 546-4919
6 VACANT
7 DARDIS JAMES E
8 VACANT
STREET CONTINUED
996 NO RETURN
999 SAMSON VILLA APARTMENTS 545-6359
1 STODDARD JACK C 545-6359
2 FLYNN KAY MRS 544-1040
3 VACANT
4 HUTCHISON GARY
5 VACANT
6 VACANT
7 BROWN EDGAR J 542-6920
8 MAURICE GEO E 544-5976
9 VACANT
10 VACANT
11 SHAMHART ELIZ M
12 VACANT
14 LEWIS BENJ G
15 MAGID LORNA J MRS 544-2949
16 BLAIR MILTON 544-4812
17 IZZETT KAREN R 545-2403
18 VACANT
19 VACANT
20 VACANT
21 HALL EDMUND C 545-5320
22 VACANT
23 VACANT
24 MURPHY ARTH R JR
25 VACANT
26 VACANT
27 CAMPION JOSEPH F
28 VACANT
29 SMITH SHIRLEY
1000 TRUMBO WM N
---WALNUT CT BEGINS
1009 LA BLUE CLEO D
1020 LEVAR KATHLEEN B MRS 542-5118
---ZIP CODE 95405
---SOTOYOME BEGINS
1103 HARTMAN SYLVIA E PHYSIOTHERAPIST 546-5900
1107 HINSVARK LOUISE E 545-0869
1109 VACANT
1111 CLARMARK FLOWER SHOP 546-5282
1118 CHRIST CENTER UNITY CHURCH 542-1114
SWANNELL HELEN L REV • 542-1114
1122A SCOTT DAVID G 542-8396
1122B BEVAN JOHN P 546-3364
1122C HANEY KATHLEEN A
1122D SWEETSEN ROBT 542-1448
1128 GRUBSCHMIDT HARRY A PHYS 546-5333
1134 VACANT
1138 ZONETT'S HEALTH SPA STEAM BATH 545-5667
ROSSI ZONETT
1140 BUCKLEY JOHN P PHYS 542-7010
JOHNSON CEDRIC C PHYS 546-3816
LUNDBORG BRADFORD W PHYS 542-0121
OLNEY JOHN M JR PHYS 542-6548
PECK CHARLES E PHYS 542-5200
SCHAEFER JOSEPH A PHYS 542-5200
GOSPE STEPH PHYS 546-6531
1144 VACANT
1175 DANIELS WESLEY W • 542-6458
1200 ARACK GEO PHYS 546-2180
HUNTINGTON ROBT S PHYS 542-7282
LONES FRANK E PHYS 542-0530
LUKE JAMES PHYS 542-2343
MENACHOF LOUIS PHYS 545-2545
ROSTEL GEO P PHYS 545-2545
SWENSON ALAN D PHYS 542-2343
THOMAS HOBART F PSYCHOLOGIST 542-5477
1220 TUTTLE'S DOYLE PARK PHARMACY 546-9090
1225 WELTI CHAPEL OF THE ROSES FUNERAL DIR 545-0880
---DOYLE PARK DR INTERSECTS
1349 POLHEMUS ETHEL MRS • 545-4792
1350 DOYLE PARK SCHOOL 546-1284
1353 SPENCER JOHN W • 542-3303
1365 BIGCRAFT DANL W • 542-1804
1371 WOLF E A • 545-0858
1379 ANDERSON CLARICE B MRS • 542-1725

26

---TALBOT AV INTERSECTS
1412 VACANT
1416 BROOKSIDE TERRACE MARKET 542-2008
1417 VACANT
1418 ORUM CLARENCE H
1425 JENKINS PATK S 544-2475
1428 MC CANN BERNICE MRS PIANO TECHR • 542-6939
---BISHOP DR BEGINS
1430 FRIESEN SARAH MRS 546-2521
1443 VACANT
---MACKLYN AV BEGINS
1514 HITCHCOCK L G • 542-4289
1515 KOONSE VAN W • 542-2858
1525 MORRIS JACK R • 545-0119
---CODDING DR BEGINS
1541 IRVINE PHILIP G •
1552 LAURITZEN MARIE B MRS • 544-0563
1555 FORWARD ROSCOE S • 546-2628
1560 MANNIE MERVIN E • 542-6243
1571 WEBB SCOTT E • 545-2362
---ROSEDALE AV BEGINS
1605 BENGSTON GEO • 542-2916
---HOEN AV BEGINS
1615 GLOEKLER BONNIE • 542-5530
1620 CHRISTIAN MISSIONARY CHURCH 542-3676
1625 NICKELSON EARL W • 546-5176
---ALDERBROOK DR INTERSECTS
1715 VEVEIROS DONALD J AGT • 545-3431
---BOBELINE DR BEGINS
1721 FUESZ FRED • 546-0374
---MIDWAY DR INTERSECTS
1800 ALLMENDINGER ERVIN • 546-3418
1810 TATE WILLIE MRS • 542-3669
1812 BRANDON GEO
1816 KAUTH WM J • 542-3666
1816½ VACANT
1823 VOSS LILLIAN R MRS • 542-2909
1831 SORTOR HARLEY E 544-1629
1855 ZIEGLER EDW M • 542-0220
1873 CASTELLI ALF • 542-7890
1880 BORETTO LOUIS M • 545-2314
1917 DUSSERE VINCENT • 546-1045

SANTA ROSA TRANSFER & STORAGE CO.
SINCE 1898
NATIONAL VAN LINES, INC.
MOVING — PACKING
STORAGE
Phone 545-6920
SERVICE
Office 431A and 6th Street Santa Rosa

SONOMA AV--CONTD
1929 BOOTHE SYBIL L MRS • 542-4954
1934 BRADY DANL • 545-2516
---SHORTT RD INTERSECTS
2008 CHAPEL MARY MRS • 545-7986
2009 BRADLEY JARRETT W 545-8374
2020 SCHWAB JOSEPH L 542-2815
2021 HULLEN PETER H • 546-6132
2032 PINNELL FLOYD E • 546-4180
2033 MC COLLUM JOSEPH E • 546-3658
---BRENTWOOD DR BEGINS
2045 WOOD DORSEY E • 542-5490
2057 ERVING EVA B MRS • 542-6595
2103 BEHLER BILL L
2106 NO RETURN
2111 PETERS ELSIE G MRS • 542-3763
2112 GENE'S AUTO REPAIR 542-6747
PIERACCINI EUG P • 542-6747
2120 APARTMENTS
1 HARDT KURT J 545-2250
2 CICCHI JOHN 544-0841
3 WELCH OLIVE MRS 542-4979
4 FREITAS BETTY
16 LESSARD E H 542-8419
6 PENDERGRASS ATTICUS H 542-5497
7 WARREN WM A
8 MILLER E M
9 ABAGMALE MICHL 545-3253
10 ANDERSEN EVANGELINE MRS 546-0360
11 MURPHY FRANCES G
12 CONNELLY GEO T 545-1737
14 MATT OSCAR G 544-4937
15 HANNA EDNA F MRS 546-1040
16 COON M C
17 BRENIMAN WM A 542-0898
18 MOORE EDNA MRS
19 KIRKPATRICK J F
20 CHASE GEO R
STREET CONTINUED
2123 MENNELL ESTELLA P MRS • 545-7459
2135 WERTZ HAROLD S • 545-2712
---CHURCH ST BEGINS
2147 BOLLIG CARL J • 542-6846
2159 PIETSCH MILDRED MRS • 542-6645
---FARMERS LA INTERSECTS
2200 CHURCH OF CHRIST 545-2391
2201 ORCUTT CLARENCE A 546-0674
2208 APARTMENTS
1 NOTHEM LOVETTERA MRS 543-6688
2 VACANT
3 CURTIS ARTH H 544-2120
4 HARKEY DALE
2209 MANCEBO GEO C • 545-1505
2210 APARTMENTS
5 WOOD JOHN R 546-7347
6 STRONG CORINNE G MRS 546-0452
7 ANDERSON MILTON H
8 BURNS EILEEN N
2239 VACANT
2260 CITY FIRE STA NO 4 542-0723
2263 BASSI GHIRADO • 542-3421

2300 VILLAGE GULF SERVICE GAS STA 542-7072
2310 WORLD OF SONOMA COUNTY THE NEWS PAPER 546-1620
KAVAH INC 546-1620
2311 BRELJE & RACE LABORATORIES 544-8807
2312 WATCH SHOP THE REPR 542-5585
2319 MILLER INSURANCE SERVICE GENL INS 542-5139
2320 SHAKLEES BASIC-H DISTRIBUTORS COSMETICS 542-1500
2323 HENDRYX BURTON G CHIROPRACTOR 544-2400
2340 SONOMA SURGICAL SURGICAL SUPPLIES 542-7001
2360 REDWOOD EMPIRE TITLE COMPANY (BR) 545-5130
2400 VILLAGE HARDWARE 542-4162
2416 MICKEY'S BEAUTY SALON 542-0628
2420 MANNING PAINT & WALLPAPER 545-0328
2422 KIRBY CO OF SANTA ROSA VACUUM CLNS 545-6142
2424 ONE HOUR MARTINIZING 544-4068
2428 FARMHAND RESTAURANT THE 545-9954
2430 DAVIS SHELL SERVICE GAS STA 542-4178
2433 PICK-UP THE 545-2909

35

---HAHMANN DR INTERSECTS
2506 PERRY HELEN M MRS • 542-4595
2507 CASEY WM D • 542-2725
2512 MAC MEEKIN DONALD W • 545-6404
2515 MC KINNEY ROBT L • 545-1725
2518 SCRUDDER JAMES F • 545-3922
2523 LOESCHER WM F • 546-3726
2524 VACANT
2531 PEIRSON ROBT E • 545-2660
2608 BROTHERTON JESSIE G MRS • 545-7343
2609 WILCOX HARLAND L • 545-7760
2614 HILL ELEANOR P MRS • 545-7240
2617 SWEETMAN GRACE A MRS 546-7285
2620 WISTUBA OTTO • 545-7646
2625 MOORHOUS LESLIE A • 586-6115
2626 SEELY WM W • 545-7440
2634 PICKRELL GARY A • 546-1109
2705 DIMICELI ANTONIA M MRS • 542-2630
2708 HUDSON YVONNE MRS 542-1016
2713 MADDUX KATH MRS • 545-2648
2714 DUNCAN WOODROW H
2721 HADSELL MARIE E MRS 545-3797
2722 NISSEN ROBT • 546-9320
2728 NAVHIEM ROBT M • 546-0926
2729 CLOTHIER GALEN E • 545-4579
2803 OLSEN MAE B MRS • 546-5563
2808 YOUNG ROY • 542-5796
2811 VACANT
2814 KAROLYI ALEX F •
2819 BERLIN LOUIS • 546-6783
2820 ALME FRED • 544-1791
---FRANQUETTE AV INTERSECTS

CARNIGLIA REALTY CO.
Established 1930
REAL ESTATE - APPRAISALS - INSURANCE
461 College Avenue Santa Rosa Phone 546-0630

Where To Buy?
Consult the Classified Business Lists In This Directory

G. R. JOHNSON
COLLECTION AGENCY — No Collection — No Charge
132B Stanford Street, Santa Rosa Phone 546-4904

PETROLEUM ENGINEERING, INC
UHF RADIO DISPATCHED KNS 67 300 — 4TH STREET, PHONE (707) 545-0360 SANTA ROSA, CALIF.
• GENERAL CONTRACTORS—SERVICE STATION CONSTRUCTION
• EQUIPMENT SALES AND SERVICE
• STORAGE TANK INSTALLATION
• PLANNING AND LAYOUT

USE The Alphabetical Section to get Complete Information on a person or firm.

SONOMA AV--CONTD
2903 WILCOX EDGAR A • 545-5066
2910 SIEMER JEANETTE MRS • 542-1214
2917 GIOVANNINI ROMILDA M MRS • 545-0606
2922 LAWRENCE RICHD P
2929 VAN VALKENBURG MARGT L MRS •
2934 KAUFFMAN MARGUERITE C MRS • 544-1353
2941 NORTHEY JOHN S 545-4430
2946 RAKKE HELGE • 545-4823
2951 MAY WM G • LI5-3767
3008 COATES STANLEY I • 542-1410
3011 COOPER RUTH R MRS • 545-6680
3020 FREITAS FRANK A • 545-5932
3025 HETZEL FLORENCE T MRS • 545-7657
3032 JACKSON WAYNE D 544-7854
3039 MACDONALD NORMAN W •
3044 WEINHOLDT HANS JR • 545-7989
3047 DORN ALBERT G • 544-4541
3056 MILLER TOM C • 542-5139
3065 CHIAPPUZZO VALERIE MRS 542-1314
3071 STEPHENS ENRICA D MRS •
---EDGEMONT WAY BEGINS
3101 LUDLOW EDMUND • 544-5890
3106 MILLER ALBERT H • 546-3548
3108 FREDERIKSEN ELIZABETH MRS • 546-0424
3115 WEITERER JOSEPH F • 544-7386
3118 RUDIGS DALE 345-5646
3123 KACHADOORIAN EDW R • 546-7538
3130 VINCENT STUART C • 545-2021
3133 CARTWRIGHT WM C • 545-3844
3142 TURKE ALBERT F • 546-9300
3147 GARRISON FANNIE J MRS • 542-1625
3154 BARBEE MARIE A MRS • 545-4719
3205 MEDIN WM E • 546-8896
3216 NEIL ADDIE M MRS • 546-3915
3221 BENTLEY DORIS H MRS • 545-2739
3236 GOHEEN RUSSELL A • 542-1583
3243 NICHOLS ALBERT S • 546-5808
3270 MC CULLY CHARLES E • 546-1774

40

---YULUPA AV INTERSECTS
3300 FIRST BAPTIST CHURCH 545-7344
3301 MALM SHIRLEY O • 546-2197
3311 BAUMGARDNER JAMES H • 545-3281
3325 DOUGLAS HAROLD • 546-0234
3335 WYMAN LE ROY J • 542-2586
3347 HOPKINS CLINTON
3359 DE MATTEI ANTHONY R • 545-3826
3363 KOBUS PHILLIP V • 544-5724
3375 NELSON CORNELIUS A • 545-9532
3380 VACANT
3387 TILLEY JOSEPH F • 545-8239
---COLORADO BLVD BEGINS
3405 BANEY DAVID C • 546-5649
3415 BROWN COVEY L • 542-2400
3421 THOMPSON GEO W REV • 542-4961
3429 HILMER ERNEST A • 545-4665
3437 BRIDGES JAMES L • 546-7576
3439 SCOTT MAURICE L • 545-2858
---JACQUELINE DR INTERSECTS
3500 SLATER HERBERT JUNIOR HIGH SCHOOL 542-1050
3527 LA MARK ALF J 545-8469
3535 GOODLIN ALF L • 546-8241
3595 IMMANUEL BAPTIST CHURCH 546-0880
---CAREY WAY INTERSECTS
3608 LODGE LAWRENCE F • 546-6366
3616 CHONCE D J 546-6952
3624 CAMPBELL VINCENT • 542-1473
3630 ZAPPA MARY MRS • 545-6196
3642 SWIRE JOHN A • 546-6868
3658 DONNER RONALD E • 542-0745
3663 BOLDT WM E 546-2946
3666 LEE GARY R • 546-4079
3674 VALLEY LIONEL W • 542-8499
3695 APARTMENTS
1 RICHARD KATH
2 RUSHEN NEVADA MRS 546-4508
3 BENTLEY MARTHA C 545-5501
4 STIGERS DARYL E
5 VACANT
6 HALVERSON DONALD
7 JOHNSON AL L
8 SCHMIDT REINHOLD
3706 TURPIN JAMES M 544-7998
3714 VACANT
3717 PARK MANOR APARTMENTS
1 EMIGH MARY L MRS 545-8878
2 VACANT
3 LONG CHARLES D
4 BROWN ROSALIE J MRS 544-0680
3725 HERMAN AUDREY MRS
STANLEY DERGEN C
3726 NO RETURN
3731 APARTMENTS
1 HARTLEY GARY B
2 VACANT
3 COX EDWIN A 546-8121
4 CLAWSON DELBERT 542-5862
3732 SHACKELL JOAN B MRS • 545-2665
3737 APARTMENTS
1 ENRIGHT JOHN 545-9420
2 VACANT
3 VACANT
4 CHIGRIS JACK 544-7837
3750 MC QUEEN NORMAN • 542-6593
3768 BELL BRUCE A • 546-6988

30

SONOMA HWY -A CONTINUATION OF 4TH FROM BRUSH CREEK RD EAST AND NORTHEAST

---ZIP CODE 95405
3831 VACANT
3833 VACANT
3835 ZEBROFF RONALD A 539-2178
3839 NO RETURN
3853 VACANT
3899 VACANT
3900 VACANT
4000 COOPER DARRELL J
4040 COUNTY APPLIANCE CENTER 539-9290
4044 MADRONE ROOM TAVERN 539-3712
4046 GERALD'S DRAPERY & UPHOLSTERY 539-2565
4050 CULLEN'S RINCON NURSERY 539-0855
4100 STASHAK THEO S •
4200 RINCON VALLEY ANIMAL HOSPITAL 539-1262
REAR VACCHIERI THOS J
4201 FANTE RICHD D • 539-1358
4215 RINCON VALLEY MODERN MOTEL 539-0687
KOCH CHARLES H • 539-0687
4224 CALLERI MARCO C • 539-3299
4231 ALPERT ARON •
4310 BLAAUW JAN G 539-3139
4321 LAFFERTY & SMITH COLONIAL CHAPEL MORTUARY 539-2921
4332 VACANT
4334 TEMPLE MELINDA MRS
4343 JAYNES WM • 539-4555
4344A VACANT
4344B DICK'S BARBER SHOP 539-9211
4344C VACANT
4358 ESTES CHARLES R • 539-4625
REAR ESTES HARRY L •
4372 KENWOOD EGG FARMS 539-4313
REAR HERNANDEZ THOS L
4374 A-1 VACUUM CLEANER REPAIRS & PARTS 539-1878
4391 BRADFORD ALMEDA I MRS • 539-1056

McCLUSKEY REALTY CO.
OVER 40 YEARS IN SONOMA COUNTY
819 - 4th, SANTA ROSA
4918 SONOMA HIGHWAY
TELEPHONE 545-2022
TELEPHONE 539-2100
C. E. McCluskey

SONOMA HWY--CONTD
4420 CARRILLO ANDREW J • 539-3192
REAR A & M NURSERY
4449 JOHNSON DIXIE MRS • 539-2485
4500 CAMCONE PRODUCTS INC FIRE
EQUIP MFRS 539-9494
SANTA ROSA BRASS & BRONZE
FOUNDRY INC 539-4477
KEELER DONALD B • 542-3066
4575 LUCKY 7 MINIATURE GOLF COURSE
542-6480
---RESERVOIR LA INTERSECTS
4595 SWANSON ARNOLD J • 539-9390
4599 HASKINS JOSEPH
---RANDALL LA INTERSECTS
4600 EBERHARDT JAMES A 539-2880
4607 GRIFFITH TERRY D 539-3622
4614 DALE DEAN SALES AGENCY FRUIT
BROKER 539-3770
DALE DEAN • 539-3770
4615 POLYNESIAN VILLAGE THE
CLOTHES 539-4103
4617 JAVROTSKY ANDREW J • 539-1945
4625 SATURDAY JAMES H • 539-9717
COUNTRY HOUSE FURNITURE THE
FURN & ACCESSORIES 539-9717
4629 LUND JACQUELINE MRS •
539-2593
4640 BENTLEY MABEL S MRS •
539-0527
4646 DUCKUT CANDACE
4649 MC DOLE KENNETH E 539-2157
4650 NO RETURN
4653 VACANT
4657 STATE DIV OF HWYS (CONSTN
FIELD OFC) 539-1771
4659 FINLEY ELEANOR S MRS •
539-1280
4661 VACANT
4676 STAMEROFF LEONIEL 539-9301
4680 MURPHY HAROLD E
4688 ZERN KATH B MRS 539-3339
4696 VACANT
4698 VACANT
4700 SNYDER MARY H MRS • 539-1720
4711 VACANT
4712 BEEBE E WM 546-3098
4712A DILLARD REASON H 539-1952
4715 SEVERA TONY
---ACACIA LA INTERSECTS
4735 IHINGER JOSEPHINE MRS •
545-6510
4744 MC CARTY O JANE MRS •
539-0534
4755 SILVEREK HELGA M MRS •
539-1423
4759 RHODES JACK B • 545-2386
4769 WRIGHT WESTON B • 539-9120
KELLEHER ROSALIE MRS •
4770 STORCH JUANTIA M MRS •
539-4762
4771 WRIGHT'S GUN SHOP GUNSMITH
539-9120
4774 BELFIORE'S BEAUTY SHOP
539-1270
BELFIORE WM • 539-1270
4775 WINTER BETH J • 539-4233
4776 RINCON PIZZERIA 539-0260
4780 LAMP LAND 539-3416
4784 KENNY MATT CO TAX CONSULTANT
539-1133
4785 CARRILLO JOHN
4801 FAORO JULIUS F • 539-4754
4820 BEALS TENA L MRS • 539-0637
4830 MUELLER FREDK W •
4836 BUCK CHRIS C 539-0338
4838 SMITH ROBT W
4847 BALDI VINCENT J • 539-1430
4865 BALDI ANSELMO • 539-1581
4900 MONTECITO VETERINARY CENTER
ANIMAL HOSP 539-2322
4910 RINCON CENTER
4910A HEAVENLY HAMBURGERS 539-3525
4910B VACANT
4910D RINCON CENTER LIQUORS
539-3603
4910E PATTERSON JOSEPH W INS AGT
539-1060
4910F VACANT,
4910H VACANT
4910J C & I SPECIALTIES DISTR
INDUSTRIAL SUPS 539-9573
---MIDDLE RINCON RD INTERSECTS
4913 VACANT
4914 ZAPPELLI'S BODY SHOP REPR
545-2719
REAR ZAPPELLI JAMES J JR •
539-2752
4916 RENO MARVIN 539-1224
4918 MC CLUSKEY REALTY 539-2100
4918A CATES WILLA P MRS ACCT
539-9121
4920 MICHELSEN BLANCHE L MRS
539-1028
4922 FINLEY LINDA F MRS
4925 CHUCK'S RINCON GARAGE
539-2720
4930 REDWOOD OFFICE EQUIPMENT CO
539-4186
4932 VACANT
4936 BOEHM'S CHARGLO
4938 GWEN-ZEL CERAMICS & GIFT SHOP
539-4371
4940 LUTTON LARRY L 539-4509
4942 VACANT
4950 WEBSTER DENA MRS
4951 RINCON VALLEY REALTY 539-4464
WILSON MARION MRS • 539-4464
4960 SAINT PATRICKS EPISCOPAL
CHURCH 539-0135
4970 HUNTER SHIRLEY SCHOOL OF
DANCE BALLET SCHOOL
4972 SILVESTRO'S TEXACO SERVICE
SERV STA 539-9505
---ELAINE DR INTERSECTS
4975 MARINO JOHN A • 539-3241
4982 BELNER BUILDERS INC 539-4457
4984 DICTAPHONE CORP OFC EQUIP
539-9082
4986 BEAUTY TIME HAIR STYLES
539-3150
4988 MACY UPHOLSTERING 539-4480
4990 GALLOWAY GRACE MRS • 539-0209
4995 RINCON VALLEY SCHOOL 542-7313
RINCON VALLEY UNION SCHOOL
DISTRICT 539-2400
---JACK LONDON DR INTERSECTS
5000 JANSSEN ARTH L
5002 BOEHM MARY E MRS
5004 LYONS BONNIE J MRS 539-2759
5006 KNOWLDEN ADA L MRS • 539-3931
5008 FORKES GARY D 539-9232
5010 BROWN GRANT H
5010A HIRIBARNE JOSEPH J •
539-3539
5012 POZZI PHILIP H • 539-0302
5020 SWEENEY ELMO J • 539-3343
5028 DES SETTA ARTH • 539-0130
5035 ROBBERTS ALVIN 539-9587
5038 JONES ELIZ L MRS
---MARIA LA INTERSECTS
5041 POOLE PAUL R • 539-4794

SAARE
RADIO
TELEVISION
and
APPLIANCE
SHOP
ZENITH
THE ROYALTY OF RADIO and TELEVISION
GE
Hoffman
EASY-VISION
SALES
and
SERVICE
SINCE 1922
545-3990
512 FIFTH
STREET
SANTA ROSA

Who
Sells
It?
Is
Answered
by the
Classified
Business
Lists
In this
Directory

SANTA ROSA CHAMBER of Commerce & Convention Bureau
Information On "THE CITY DESIGNED FOR LIVING"
PHONE 545-1414
OR CALL AT
526 COLLEGE AVENUE 95404
SANTA ROSA

More goods are bought and sold through the Classified Business Lists of the Directory than by any other medium on earth.

SONOMA HWY--CONTD
5070 WEERTS EILERT • 539-1475
5080 EGITKHANOFF JACOB • 539-4931
REAR VACANT
5090 WALKER DEAN C • 539-3555
5095 WALKER LUTHER • 539-0352
5103 VACANT
---BOAS DRIVE INTERSECTS
5147 PREBLICK JOSEPH G • 539-0230
5150 EAST STELLA MRS • 539-0333
5151 TICHENOR OLIVE A MRS • 539-3481
5154 SCHMIDT WM A •
5160 SCHMIDT ETHEL E MRS • 539-2510
5165 CASSIDY LUCILLE B MRS • 539-3349
5170 DORSEY CECIL H • 539-4367
5171 PRICKETT NELL B MRS • 539-0511
5173 PRICKETT'S NURSERY 539-3030
5181 MATTSON FRED V • 539-2381
5181A MATTSON ZELMA MRS • 539-0887
5184 MATTSON CHARLES T • 539-9615
5190 NO RETURN
5198 VACANT

41

---CALISTOGA RD BEGINS
5206 JOHNSON LOYDE F • 545-4383
5245 HALL CECIL C • 539-4162
5253 DROUBAY JOHN W 539-0384
5307 CONNORS JACK
5311 GURNEY GLENN L • 539-0527
5315 BROOKS BERNIE E • 539-1231
---ST FRANCIS RD INTERSECTS
5388 MYERS RICHD • 539-0367
5400 VACANT
5411 BARNETT IVAN M • 539-4250
5426 SCHOENMAN ALF
5434 LIPPINCOTT WM R • 539-0271
5448 PRUETT WARREN E • 539-4498
5452 NO RETURN
5458 GUERRAZZI HUGO A • 539-3027
5486 CARVALHO RAYMOND F 539-0223
5488 MANIS DONALD
5490 SARIOTTI VICTOR P • 539-4357
5533 KREMESEC ALF R • 542-6266
5560 DRUIDS LODGE 121 SOCIAL CLUB 539-9948
5563 BILOTTI SALVATORE • 539-7946
5565 COX J VICTOR • 539-2637
5567 MAPLE ROBT C • 539-1390
5571 WIPNER ARTH J •
5605 FISHER JAMES W • 539-0197
5619 MANTZ ROGER E 539-3226
5637 TOLE ALLAN J • 539-0602
5670 TUNSTALL DOLORES MRS •
REAR VACANT
5680 DESERT SUN NUT CO 539-1425
5725 FOGARTY MEREDITH I 539-4769
5749 ALLAN KEITH C • 539-0174
5757 FARSON DUKE M • 539-2630
5787 JONES HENRY S • 539-3937
5817 SESSER HARRY R 539-9632
REAR VACANT
5820 VACANT
5823 FLAVEL ERNEST E • 539-3221
---LOS ALAMOS RD INTERSECTS
6001 LAWSON'S COCKTAIL LOUNGE 539-9940
LAWSON'S CORNER BARBER SHOP
LAWSON'S CORNER REAL EST 539-1831
LAWSON'S CORNER SHELL SERVICE 539-4505
LAWSON CARL J •
QUICK SHOP GROCERY 539-9212
TINA'S BEAUTY SALON 542-8960
6016 BROYLES LEROY V 539-9532
6022 GALLEGOS MANUEL S 539-1075
6024 EIKENBERRY LEROY A 539-4778
6030 O'DONNELL GEO 539-9145
6031 LAWSON VERNON I • 539-6465
6037 MADSEN THEO F • 539-0746
6040 HAMMOND CHARLES E 539-4935
---BRAND RD INTERSECTS
6100 VACANT
---MONTE VISTA LA INTERSECTS
6122 RUDOLPH FAUCETTE S • 539-9515
6160 PETERS JOHN R • 539-1935
---MELITA RD INTERSECTS
6177 VACANT
6191 LIVENAIS AUG A • 539-0912
---VISTA LA INTERSECTS
6225 PRIDDLE JOE • 539-1476
6227 DEASY WM 539-1468
6229 CHRISTIANSON RUTH I MRS • 539-2226
6279 POE WM M • 545-8575
6287 APPLE PETER • 544-5144
6289 NO RETURN
6291 DENNLER GUS • 539-9210
6293 COCKRELL LOREN A • 539-2476
6295 MC GLYNN ARTH J • 539-2325
---SOMMERVILLE AV INTERSECTS
6311 DANIELLI JAMES L • 539-1449
6317 WAYMIRE MARIAN J MRS 539-2246
WAYMIRE SUSAN
6333 VACANT
6337 DEIHLE FRED • 539-9046
6341 STEVENSON RICHD L •
6347 HOLBROOK FERMAN F • 546-1998
6371 KOLBECK OLGA MRS • 539-3235
---BOONE RD INTERSECTS
6389 MOORS LEONARD J •
6389A FITZGERALD EDNA MRS
6389B BYRNE NOEL
6389C VACANT
---MONTANA RD INTERSECTS
6413 NOBLE HARRY D •
6425 BOONE WM B • 539-1655
6443 HUFFSTUTTER GERALDINE M MRS 539-4116
6457 JONES YOLA MRS •
---DANIELLI AV INTERSECTS
6500 NO RETURN
6681 GIPSON JOE
6685 HORSTING AL
6735 SKYLARK NURSERY 539-1565
SMITH KENTON N •
6834 ANNADEL FARMS CATTLE RANCH
CONEY HERBERT L •
CONEY JOSEPH J •
PETERSEN LAWRENCE H
6838 PARRISH YSABELLE MRS • 539-4086
6840 MILLS JIM M

24

SOTOYOME ST -FROM SONOMA AV NORTH TO MONTGOMERY DR

---ZIP CODE 95405
110 CASASSA D W •
110½ TRINE HAROLD W 546-1743
114 EMPIRE MEDICAL LAB 544-6244
118 JOHNSTON RUSSELL C PHYS 546-2917
121 SOTOYOME BUILDING
BECKER IRENE PHYS 546-2802
BOLLINGER KARL J PHYS 546-7555
BUTLER ROBT H PHYS 546-4062
BYCK WALTER M PHYS
CARY STEPHEN C PHYS 546-5052
CLEGG JAMES E JR PHYS 544-6633
COUNTY NURSES ASSN 542-1646
EKREN WINSTON PHYS 544-7171
JUDSON PRESTON L PHYS
KELLY CHARLES M PHYS 546-5551
KENNEY JOHN M PHYS 546-5052
LANGS LESLIE W RADIOLOGIST 546-4062
LEWIS BENJ G PHYS 546-4002
LOSIN SHELDON PHYS 546-6672
O'SHEA WM A PHYS 546-4062
RAITANO H EDW PHYS 546-5052
RITTER VERN W PHYS 546-4062

CAL COAST CREDIT SERVICE, INC.
DAVID F. BERTO, President-General Manager
Medical—Commercial—Wholesale Collections
2930 McBride Lane, Santa Rosa 95401 Phone (707) 542-6495
CAL COAST CCCS CREDIT SERVICE

SOTOYOME ST--CONTD
SOTOYOME BUILDING--CONTD
SANTA ROSA DENTAL LABORATORY 544-1963
SOTOYOME PHARMACY 546-3681
STIFFLER CHARLES H PHYS 546-4114
VAN GIESEN DONALD I PHYS 544-7611
WALLRICH RICHD PHYS 546-9040
ZIEBER ROSCOE L PHYS 542-1611
122 BODLE JOHN C PHYS 545-9536
WARD RODGER E PHYS
130 SOTOYOME APARTMENTS
JORDAN GRACE H 542-1947
132 MELIN RUTH 545-4800
134 MC EACHRAN M A 544-7162
136 KENT EDWIN 546-1846
138 MC MENEMY JAMES
140 ARENDT WM M 546-9799
142 MC DONNELL CLAIRE B MRS 542-6834
144 KINDRED ALICE M MRS 546-5751
146 POINDEXTER RAY
148 SHAW G E 544-5248
150 DU MOND ANONA R MRS 545-0387
151 RONE HOSPITAL 542-2771
152 WAYNE R V 546-2754
154 LONG JOELLE 545-7591
156 LIEBAU MARIE L MRS 545-2265
158 GACKSTETTER EVA A MRS 545-7398
160 CLARK AGNES MRS 545-4255
170 MEDICAL CENTER BUILDING
170A LINTZ JAMES P DENTIST 546-3791
170B GILBERT RICHD S PHYS 546-4252
170 BOLANDER JOHN I PHYS 546-2406
170D PHYSICIANS MEDICAL LABORATORY 545-3660
185 CLEGG HARDING PHYS 542-7411
QUINN ROBT S PHYS 542-4731
THURLOW ALF A JR PHYS 542-4731
194 WATSON MICHL D 546-8546
196 JORDAN JOHN H PHYS 545-5100
ROLPH RONALD J PHYS 545-5100
---SONOMA AV INTERSECTS

31

SOUTH AV -FROM 1283 DUTTON AV WEST, 1 SOUTH OF BARHAM AV

---ZIP CODE 95401
407 KUHN RUTH P MRS • 545-1513
415 BERTUCCELLI LEOPOLD M • 545-6994
517 PEEBLES JAMES
518 SULLIVAN JUANITA E MRS
519 KUNZ ROY M JR • 545-3670
420 SULLIVAN JOSEPHINE MRS • 542-2949
532 GREGORY JIM B • 545-5738
531 KUNZ COIN LAUNDRY DISTRIBUTOR 544-5811
543 ARTIC REFRIGERATION 545-2200
CARBONATOR SALES & SERVICE
BOTTLED GAS 545-2200
544 ROBERTS GEO E • 542-6910
555 KUNZ ROY M • 545-7719
556 KING RAYMOND • 545-0329
559 ORCUTT VIRGINIA E
592 BURGNER THOS E 542-4525
595 CELERI ROSE MRS • 546-0470
599 SCHERBY CLIFF • 542-6797
605 FURIA JULIUS J
REAR COOK HELEN MRS
629 CAMILLE ESTHER MRS
631 ALEXANDER JAMES L 545-7705
633 CASEY WM 544-2834
641 KNECHT DAVID P

31

SOUTHWOOD DR -FROM WEST AV EAST, 4 SOUTH OF SEBASTOPOL AV

---ZIP CODE 95401
511 JOHNSTONE LEN • 546-7821
516 PIERCE NORMAN F • 546-5850
SOUTHERN SAML •
517 VACANT
520 BELFIORE CHARLES F • 546-9883
527 NICHOLS RODNEY
532 VACANT
533 KNOX JAMES E 542-6922
540 PEDERSEN RALPH • 542-5065
543 THOMPSON C A WELL DRILLING
WATER WELLS 545-5182
THOMPSON CLARENCE A • 545-5182
550 INNES DAVID L • 545-2042
551 SIMMERSON WM E 546-3456
563 SKELLY MILLICENT MRS • 546-5374
564 BONGI JOHN S • 546-3847
601 WILDES JUDITH MRS 546-5951
604 HANDLEY ROMEO • 542-8119
615 HALEY EDITH R MRS • 542-4155
616 ANDERSON BURT 546-3913
621 LINDSAY WAYNE C • 546-5090
622 ROBBERDING LEORA MRS • 542-5217
630 WEIGHT CARL D • 546-1071
633 BYERS A ROSCOE • 545-6573
636 CLOSE RICHD C • 545-5315
637 ZUSPAN LEONARD • 542-2316
644 WELLS DORSEY R • 545-5216
649 HANSEN CLARENCE W • 544-7923
652 VACANT
653 MITOLO JAMES A • 544-0121
709 CASTORENA TONY • 545-8039
712 VACANT
715 ROBINSON PAUL E • 544-6927
720 SCOTT JESSIE C • 545-7590
723 WALTERS BURA W • 542-8205
728 MASON COYT E • 544-3770
731 FERREIRA MANUEL R • 546-4334
734 COOLISH WALTER H • 544-6765
739 FELIX GEO H • 545-2417
742 SYLVIA WALTER E • 542-8600
743 VICHI MAX • 542-8263
750 MACKEY JAMES D • 544-4620
751 WHEELER L JACK • 545-8181
758 WEBER THEO G • 542-5914
759 ALEXANDER KEITH H • 542-2212
764 HILL EDW G
767 BARELLA WM A JR • 546-6932
772 O'BRIEN MICHL J
775 HILL STUART J • 544-1452
780 CAVALLERO MARVIN D • 546-5170
783 HOLTZ J ROBT • 542-8735
788 FRANK RAY JR • 546-3666
791 ZAPPA RICHD A • 546-6537

30

SPEERS RD -A CONTINUATION OF MIDDLE RINCON RD NORTH

---ZIP CODE 95405
415 RICHARDSON WINI MRS 539-1987
423 CALAMUSA JOSEPH C • 539-3228
429 VACANT

HURST REALTY
"YOUR HOME SHOULD COME FIRST-SEE HURST"
MULTIPLE LISTING BROKER
PHONE 542-3370
1100 College Avenue, Cor. Montgomery

Consult
the
CLASSIFIED
LISTS
of the
DIRECTORY
If You
Would Find
What You
Wish to
Buy

LANE Supply, Inc.
BUILDING MATERIALS
Plumbing Supplies
Builders Hardware
Paints and Sundries
Plumbing Fixtures
Flooring
Asphalt and Asbestos Products
Aluminum Products
Plywoods and Doors
Steel Reinforcing
Nails
620 SEBASTOPOL RD., SANTA ROSA
PHONE 545-2940

SPEERS RD--CONTD
547 POPOW JULIUS K • 539-1977
562 HIRTZ DANL O • 539-3099
563 VACANT
605 HOBSON ROSEMARY E MRS • 539-2197
610 SMITH WM
617 HAZELRIGG OSCAR H • 539-0635
628 PATTEN CLARENCE F • 539-0971
640 WILLIAMS CLARENCE R • 539-9738
645 BASSIGNANI ERNEST F • 539-4743
649 BUTLER DOROTHY J MRS • 539-4397
650 SPIERINGS ANTONIUS • 539-3912
654 SCHULZE FRED P •
657 NO RETURN
661 PARK CONRAD E • 539-0158
673 FREY GEO • 539-1536
676 VACANT
679 LARSON WALTER T • 539-4257
679½ VACANT
682 SMITH CHARLES H • 539-1195
687 SMITH JAMES R •
690 FONDA EDW S • 539-0985
695 CATE AMY I MRS • 539-2897
696 WILLIAMS DONALD H • 539-9519

---------------------------------- 7

SPENCER AV -FROM MENDOCINO AV EAST, 2 SOUTH OF GERARD

---ZIP CODE 95404
502 NAVERRO ROSELLA
504 GUTERMUTE EUNICE 545-4266
510 VERMILLION GEORGINIA MRS • 544-1290
512 SCHMIDT ANNA MRS 544-2902
514 LEONE PETER • 542-1492
517 FINANCIAL PROGRAMS INC 546-0898
MC MULLEN FRED J • 546-0898
521 WIELK ADOLPH E • 544-2655
522 RICHARDSON FRANK B • 546-2173
523 WILLIAMS J RALPH 546-3070
527 HOLT JAMES C • 545-5803
530 PELISSIER FERDINAND E • 546-0337
533 LA FAVRE GEO • 546-8095
WOODS CORRINE A MRS
535 HAMLIN CARMEN MRS 546-5655
536 POORMAN JOHN 545-6817
---SLATER ST INTERSECTS
601 DE CARLY JOSEPH P • 542-7033
602 DOMITILLI RICHD C •
606 BRAY MILDRED R MRS • 545-0717
607 CUTTER H LUCILLE MRS • 545-6096
608 WOOD EFFIE W MRS • 545-1601
610 OLSSON JUANITA M • 545-5288
619 HERSH ERA MRS
621 OSBORNE MARIAN M MRS • 542-6582
OSBORNE CLARENCE W
623 STEWART VERA C MRS • 545-5763
624 WHITTING ROBT J • 545-6448
630 SPENCER LOUIS W 546-3305
634 LANDERS IONE W 546-5236

8

---HUMBOLDT ST INTERSECTS
701 LANE HELEN MRS • 544-1381
705 VAN HEUSEN WILBUR 544-6014
705A MIDDLETON JOHN R
711 MC COMAS WALTER P 542-7626
712 ZOLLERSCH MAX • 545-3901
716 VACANT
721 VACANT
725 HIGHAM DOROTHY MRS 546-6667
---ORCHARD ST INTERSECTS
802 CARATTI ALICE MRS • 542-7711
803 SCHAAFSMA MARY H MRS • 542-5292
806 DOWDY JAMES •
807 DORNBACK GEO • 544-2379
808½ VACANT
811 STEVENS BESSIE MRS 545-4084
812 VACANT
813 VACANT
815 LANKFORD FRANK B 544-1058
816 SMITH VIRGINIA L MRS 546-6519
816A TUCKER CLARA MRS
817 HAYNES SHIRLEY MRS 544-4746
823 PECOT WM • 546-3174
824B FISHER MARTHA A MRS 546-2540
824C SANDERS WM C 542-2529
827 STOUT ROBT • 542-8982
---BEAVER ST INTERSECTS
901 SCHMIDT P MARCUS • 545-1717
902 JACOBSON ROBT E • 546-4440
904 DAVIS GEO S • 546-0122
905 STINEBAUGH RAY
907 GRAVES THALIA C MRS 544-3891
907½ IMBODEN PATRICIA A
909 CAMERON RALPH 544-2743
911 BRIGGS CANDEE 544-7665
912 DILL ANSON C • 544-4736
913 WIGHT BERT W • 546-3736
916 GARD RONALD J • 545-5642
916½ VACANT
917 LEIH JAMES A • 546-9137
923 LARSEN WM T
927 OPLAND OLGA S • 546-2005
930 DALTON LUCILLE V MRS
932 PROFFER PAUL W • 546-1396
934 KLEIN RONALD
935 HELGESEN BYRNJULF H • 545-4723
---KING ST INTERSECTS
1000 BOHN FREDA A MRS
1002 LATELL HILDA K MRS • 542-7200
---WRIGHT ST INTERSECTS
1051 GADDIS NURSERY WHOL 542-2202
1054 OLSON HEDWIG K MRS • 545-1908
1060 BATES GEO L
1070 TOLES EUG W • 542-3911
1080 DUNCAN KENNETH L • 542-0927

16

---S P CO TRACKS CROSS
1133 TULLY EDGAR W • 542-5848
1140 BALLARD WALTER J • 545-2133
1148 JACKSON RUSSELL C JR • 545-4475
1155 WALLACE FERN M MRS • 546-2158
1175 MC CASLIN HARRY E • 545-8611
---STEWART ST INTERSECTS
1210 NICLAES SAM • 545-3769
1218 PERMENTER OWEN L • 542-5130
1223 JOHANSEN ANDREW C • 545-2776
1224 COX THOS F • 546-4909
1227 HIGGINS THOS • 546-5506
1230 SNODGRASS JESS M • 542-7194
---MONROE ST INTERSECTS
1300 ALDRICH LYNNE H 544-8663
1301 WOOLLEY ELLIS A • 542-7633
1302 DESTRUEL LAURA C 546-4089
1304 NOONAN MADELINE C MRS INT DEC • 542-4098
1315 RANKIN WILFRED W • 542-2496

20

---MC DONALD AV INTERSECTS
1412 LUNEY JAMES P • 542-3571
1413 HUDSON ESTELLE E 546-4692
1415 SULLIVAN THELMA C • 542-0916
1419 DYER MYRTLE B MRS • 542-4948
1421 GRAVES ADA C MRS • 542-7328
---SPRING ST INTERSECTS
1500 GUGLIELMETTI LELAND J • 542-3356
1501 STIFFLER MARJORIE MRS • 542-6177
1513 ARNOLD JACK F • 545-2047

---------------------------------- 20

SPRING ST -FROM JUNCTION OF 4TH AND 12TH ST NORTH

---ZIP CODE 95404

Who's Who— and Where?
Such questions can only be answered by the Directory and that is where people look when they want to buy.
Are you properly displayed therein to get the business?

SANTA ROSA SAVINGS AND LOAN ASSOCIATION
HOME LOANS – INSURED SAVINGS
HEAD OFFICE: 835 - 4th STREET, SANTA ROSA PHONE 545-2525
BRANCHES: 702 BROADWAY, SONOMA PHONE 938-8541
325 MAIN STREET, LAKEPORT PHONE 263-5401
999 GRANT AVENUE, NOVATO PHONE 892-2401

SPRING ST--CONTD
713 WALLACE WALTER J • 544-2576
715 JOHNSON MARY MRS 542-1718
715½ DODSON BARBARA A
717 NO RETURN
718 SEVERNS LOREN G JR ACCT 546-1941
719 BILL ROY H • 542-4342
721 BORIOLO JOHN P JR • 545-5064
722 TAYLOR FLORENCE B CHIROPRACTOR • 546-0702
801 WOOD JOSEPH A • 545-4906
803 ROBINSON W A • 545-7934
805 HESS JOHN L • 544-6655
807 BRANDT BEVERLY D • 545-4310
809 HANCHETT THEO B • 542-3894
812 SAMSON JEAN MRS •
812A WALLACE DORINDA C
812½ TAYLOR RICHD D
814 VACANT
816 HODGES PATRICIA MRS 544-8086
816A LASLOW GEO
820 OSWALT LAWRENCE E 544-0718
822 MADEROS MARIE I 546-8030
824 CEREMANY ROBT E
826 HUGHES GRACE L MRS • 542-5861
829 HEALEY EUG J • 542-5096
---14TH ST INTERSECTS
900 NELSON THEO J • 545-5093
903 MERRILL GEO E • 542-1672
904 VANDRA RICHD • 546-9904
906 GINOCCHIO ANTHONY R • 542-6059
908 PAYNE HELEN M MRS • 542-1659
910 CARROLL ELEANOR W MRS • 542-7505
912 FORD MARGT M • 542-5354
913 GRIFFIN WM E • 546-5580
917 BRUNER HAROLD C • 545-3047
919 BIGHAM WM B • 545-6053
929 NO RETURN
---15TH ST INTERSECTS
1000 CECCARELLI CAROL
1001 KALIN EDW J • 542-3908
1002 VACANT
1007 HONEYWELL RUBY M MRS • 542-3372
1010 DIEKMANN DALE M 546-0818
1013 PORTER GEO K • 542-9491
RICHMOND MARY MRS 542-8196
1014 GRIBOKS JULIAN • 545-5071
1016 MARTIN WALTER W • 542-2541
1017 VACANT
1019 JONES HELENE H MRS 542-3560
1021 SHUMAKER LOLA E 546-7130
1022 SUMMERS DAVID A • 544-3476
1023 GERHOLDT ANNA F MRS 545-4139
1025 PROBST ISABEL C MRS 545-7631
1026 STUBBS KATHLEEN MRS • 542-6849
1027 ROLPH RONALD J • 542-1905
---16TH ST INTERSECTS
1102 MOSKOWITZ JOHN H • 545-4944
1112 MELVILLE HOMER I • 542-6159
1113 DU MOND EUG A • 542-5644
1117 DONT CLIFFORD W • 546-3331
1120 DWYER EDW F • 545-0706
1124 GAMBINI LOUIS H • 545-0855
1127 GOODALL ESSIE A MRS • 545-7076
BOYD DORIS E

22

---SPENCER AV INTERSECTS
1201 MAFFEI RAYMOND S • 542-4995
1210 RONCHELLI ORLANDO • 542-7272
1216 POZNANOVICH MILAN J • 546-3064
1221 KELLY JOHN G • 545-6674
1312 ANDERSON SELMA M

26

SPRING CREEK DR -FROM BOBEL DR EAST, 4 SOUTH OF SONOMA AV

---ZIP CODE 95405
1642 TARON THEO R • 546-1628
1700 FETSCH TODD K 546-9562
1708 NO RETURN
1714 VACANT
1715 NO RETURN
1722 VACANT
1723 NO RETURN
1940 BIAGGI ELAYNE MRS 546-0939
2004 BURRELL FRED
2005 JOHNSON EDWIN W •
2012 ADAMS BLENDA M MRS •
2020 JACOBS HELEN MRS 546-9461
2021 MESERVE MARSHALL W • 542-0917
2028 SMITH DWIGHT M • 545-7927
---BRENTWOOD DR INTERSECTS
2036 SIMPSON CARL B 544-5856
2106 WINTERLE CHARLES •
2114 O'LEARY JACK G • 542-5564
2117 KOTULA WALTER J • 542-7278
2122 BENNETT EDW J • 542-3389

35

---HAHMAN DR INTERSECTS
2508 MC DONALD DOROTHY E MRS • 542-4904
2514 GLOEGE CLARENCE B • 545-2609
2520 MONOGUE ROBT E 542-3702
2526 SHORTRIDGE JOHN E • 542-5413
2532 SHERMAN ROBT • 542-1186
2537 DOYLE JOSEPH R • 542-9536
2538 VACANT
2541 DOUGHTY WM D • 545-2504
2544 MC COLLUM VIRGIL F • 542-3518
2606 HARTSOCK BETTY A MRS 542-1765
2607 MARONI PETE P • 546-4814
2612 ALLAN DOROTHEA F MRS • 546-2898
2613 ORE FRANCIS L • 542-4668
2618 CARDEN MARION M MRS • 546-6947
2619 MAC DONALD WM M • 542-5434
2624 WILLIAMS OTTIE E 546-4129
2627 NO RETURN
2701 IMSDAHL VANCE J • 546-2695
2702 WINSTON MAXWELL, 545-0296
2707 SPEER PHYLLIS J MRS •
2708 BENSON CLIFFORD G • 546-3207
2713 GRAY DARRELL S • 542-2136
2714 MC MILLEN JACK • 542-7312
2719 PASEKA STANLEY J • 546-3304
2720 RASMUSSEN WM T • 546-2104
2803 VOJVODA MATHEW M • 545-6040
2808 BATES NORMAN L • 546-3524
2809 FOSTER'S AUTOMOTIVE 546-1556
FOSTER RALPH L • 546-1556
2812 BRYAN FRANK O • 542-4439
2815 FARRELL JEAN MRS • 542-1754
2818 WEST ARTH D • 542-6152
---FRANQUETTE AV INTERSECTS
2900 WILSON HARRIS E • 546-1131
2912 VACANT
2924 LEWIS DICK B • 545-5137
2925 MC MURRY ROSE MRS • 546-0901
2936 VACANT
2937 MARTIN FRANK •
2948 FIORI VERNON A • 546-2556
2960 MANGUM LENDON R • 546-2258

SANTA ROSA FURNITURE CO.
Serta MATTRESS and BOX SPRINGS
Where Good Furniture Is Not Expensive
4th and A Streets, Santa Rosa   Phone 545-1901
LOOK FOR THE BILTWELL LABEL

HALL & SON, INC.
H & C METAL PRODUCTS
Plumbing - Heating - Air Conditioning - Plumbing Supplies - Appliances
3555 Airway Drive, Santa Rosa — 546-3040 — Coddingtown

SPRING CREEK DR--CONTD
---DEL MAR DR INTERSECTS
3000 PRIOR LEROY F • 546-2063
3016 NO RETURN
3019 SNEAD JAMES T • 546-6379
3020 VAN ALSTYNE ERNEST F • 545-2656
3021 PATTY ROBT R 544-7708
3032 HALL JEANNE M MRS • 545-2754
3033 BURBANK ALVIN R • 545-2487
3044 DE LONG RUSSELL • 542-1377
3045 HOGAN PAUL T • 544-4349
3056 ROTHWELL CHARLES • 544-3163
3057 JORGENSEN JOHN H • 542-2677
3068 MOORE LEONARD W 546-3642
3069 MITCHELL JOSEPH • 545-8594
3080 SMITH ROBT D • 546-9371
3081 HARRISON FRANK
3107 PERRA GLADYS MRS •
3110 DICKASON RICHD L • 545-2758
3119 WINKEL HORST O • 546-9903
3122 BARTLETT GERTRUDE E MRS • 546-7018
3131 GLOEGE MURLIN M •
3134 VACANT
3143 ADKINS ARTH 542-3808
3146 CATHCART ALF B 545-7978
3154 HUNTINGTON S RAY • 542-4109
3155 BUNDOCK ARNOLD L • 546-1038
3166 BURKETT EDW E •
3167 DREW KENNETH A • 545-4856
---EASTON DR INTERSECTS
3178 MORRIS JAMES E • 546-1149
3186 SNYDER THOS
3200 EWERS RICHD C • 545-4659
3211 PROBST GEO E
3212 YOUNT MIRA E MRS • 546-6334
3224 QUARESMA DONALD F • 545-9481
3229 MOORE AMIEL E • 546-7531
3236 BELLRUNEUR ADELARD P

40

---YULUPA AV INTERSECTS
3378 CLIFTON BILL J 545-1148
3384 WHITE AUBREY E JR • 546-2906
---COLORADO ST INTERSECTS
3405 LEAL FERNANDO • 546-8353
3406 MALAN JACK • 544-2086
3411 HURTHERE ROGER J
3412 LANKFORD JANE M MRS 545-2316
3423 VACANT
3424 SODEN RONALD 544-2770
3435 WESTPHALEN DONALD C • 546-1390
3436 BROWN GERALD N 544-4536
3441 LAMBERT MARY B MRS • 545-6606
3442 HAMILTON DELORES MRS • 544-2536
3455 BARNETT ROBT 542-5542
3456 HANSEN BEVERLY J MRS • 546-7599
3467 GERLOFF RICHD L 545-5521
3468 WILLIAMS LEOLA G MRS • 546-7776
3471 SANFORD BARBARA MRS 545-3401
3472 GRIFFIN EDNA D MRS • 546-0446
3479 HOLST HAROLD E • 546-1011
3480 HARRIS TINA T MRS • 545-1545
3485 BROWN WESLEY 544-2831
3486 KEEHN HILDA C MRS • 546-7705
3489 CLARK WALTER W • 542-7356
---UTAH ST INTERSECTS
3491 MONTEDEOCA MANUEL • 542-1827
3495 CRAIG JOSEPH J • 546-2642
3496 UDALL HERBERT W • 545-2327
3507 ESTES EDITH • 546-5353
3650 WILSON THOS J • 545-1605
3654 AUTENTICO ALLAN B • 546-3160
3658 LAMERTON LEONARD B 544-5069
3662 BILLS NORMAN R • 546-9784
3665 ADAMSON TOM D BLDG CONTR • 542-3839
3666 BINGHAM PERRY J • 545-1049
3670 SULLIVAN ORVILLE K • 542-2029
3671 JOHNKE MARVIN E • 542-3047
---WYOMING DR INTERSECTS
3704 KEELEY EARL L • 545-7939
3711 BRITTON ELSIE M MRS • 544-2353
3712 COLVIN RONALD • 544-4972
3723 MILLER JOSEPH P
3724 HALL CHARLES F 542-0474
3735 ROSS PAUL W • 544-0499
3736 ANDERSON AXEL W • 545-2178
3745 SMITH ROBT E • 545-5553
3746 COLLINS JOSEPH R • 546-6594
3751 DUMFORD HOWARD
3752 JUMP ROY • 546-7849
3763 BLACKSTONE MARYBELLE
3764 LOCKE THOS N • 546-4690
3770 BLOYD DONALD A • 542-4401
3771 MOORE LAWRENCE E • 544-2460

12

STANFORD ST -FROM FAIR OAKS AV NORTHWEST

---ZIP CODE 95404
102 HOWARD PHILLIP J 542-5829
103 GAHWILER HENRY • 545-1714
107 BROWN BURTON B • 546-4639
108 RADOVICH PAULO
111 COLTON CHARLES M 544-3793
117 RADOVICH DOMINIC • 542-5317
120 MC CLURE MYRON • 542-6183
122 HOWARD JON A
123 ROINC SENJA M MRS • 546-1085
126 VACANT
128 GIBSON DOROTHY L 546-5940
130 KIRKBRIDE GWEN MRS 542-2181
132 LINDEMENN RAY C ACCT 545-2134
132B JOHNSON G R COLLECTION AGENCY 546-4904

21

STATE FARM DR -FROM CLEVELAND AV WEST, 1 NORTH OF STEELE LA

---ZIP CODE 95401
1142 HARDING-MILLER-LAWSON & ASSOCIATES INC MECHANICAL ENGS 545-3291
TIMBER ENGINEERING INC ENG MANAGEMENT 546-5501

Where To Buy?
Consult the Classified Business Lists In This Directory

DEAN WITTER & CO.
STOCKS – INVESTMENT SECURITIES – BONDS
Member of New York Stock Exchange, Pacific Coast Stock Exchange
733 FOURTH STREET   SANTA ROSA   PHONE 546-2655

REDWOOD EMPIRE
ADJUSTMENT BUREAU
1030 2nd Street Collections Phone 546-2700
MEDICAL-DENTAL-HOSPITAL BUREAUS OF AMERICA

STATE FARM DR--CONTD
1144 TUBERCULOSIS & HEALTH ASSN SONOMA & MENDOCINO CO MISC ORG 542-4792
1146 ADDRESSOGRAPH-MULTIGRAPH CORP OFC MACHS 546-5331
1148 FINANCIAL COUNSELORS 546-9616
1150 PACIFIC TELEPHONE & TELEGRAPH CO (EMPLOYMENT OFC) 542-9000

11
STATE HIGHWAY 101 (FREEWAY)-RUNS NORTH AND SOUTH FROM CENTER OF TOWN,1 WEST OF A ST

19
STEELE LA -FROM MENDOCINO WEST, 2 NORTH OF ELLIOTT AV

---ZIP CODE 95401
105 FEDERAL LAND BANK ASSN OF SANTA ROSA 542-3376
107 NORTH BAY PRODUCTION CREDIT ASSN LOANS 545-0512
---ROWE DR INTERSECTS
109 SEARLEY CHARLES ●
111 JURICICK STEVE ● 544-8462
---SALEM AV INTERSECTS
202 RICH JOSEPH A ● 542-1883
205 ETTER WAYNE L ● 545-7913
226 LEAL PETER ●
250 BUFANO FRANK ● 545-0668
301 STEELE LANE ELEMENTARY SCHOOL LI5-7552
304 BUFANO FRANK J JR ● 545-3334
320 CANEVARI EDWIN J 545-5903
346 TORRES ROGER C ● 544-0938
370 NO RETURN
372 PALAZUELOS FERMIM GDNR 546-7742
390 BIAGI ALBERT A ● 545-7739
---BERKELEY DR INTERSECTS
404 LYMAN VERNON F ● 546-3355
407 CREON BEATRICE L MRS
409 HUDNALL JAMES P 542-8136
411 LINDQUIST THEO C 545-1495
412 BLAKELY ESTHER L MRS ● 546-9045
415 FIRST ASSEMBLY OF GOD CHURCH 542-5543
420 CAULFIELD SUE M MRS ● 542-1848
440 WILSON DONALD L ● 542-3915
442 DEBRET GERALD P 545-5994
444 GIVINER WM J ● 542-9515
491 MC INTOSH R BRUCE 544-1983
---MEYERS DR BEGINS
507 VACANT
515 SAHR PATRICIA 544-3700
528 DE RUSHA PEARL E MRS 546-5085
530 JENKINS MARELLA B MRS 545-5336
532 ELLIOTT EDITH 542-1595
534 VACANT
536 STAEHLI EDWIN S
540 NELSON EMMA F 545-3972
544 BOVEE BARBARA L MRS 542-8305
550 HAMITER JOHN J 546-9341
---NODYKE AV INTERSECTS
640 BERWICK EDW R ● 546-0116
---ILLINOIS AV INTERSECTS
777 FLOWERS STEELE LANE SERVICE STATION 542-8511
---ARMORY DR INTERSECTS
1000 DENNY'S RESTAURANT 544-6880
1001 BANK OF AMERICAN NATIONAL TRUST & SAVINGS ASSN 546-8636
1017 ROGERS BURGERS RESTR
---CLEVELAND AV INTERSECTS
1125 VACANT
---MC BRIDE LA INTERSECTS
1202 SIZZLER THE RESTR 545-7465
1208 CODDINGTOWN BARBER SHOP NO 2 544-0125
1213 BAXTER BERTHA MRS 546-7513
1214 ONE HOUR MARTINIZING 544-0150
1220 VACANT
1235 SMITH GLADYS E MRS 546-2438
1311 NELSON CARL ● 545-4165
1425 NELSON HILDUR E ●
1475 DRAPERY TAILORS 545-0665
STEELE LANE NURSERY NURSERYMEN 545-0665
SATTERFIELD JACK E ● 545-0665
REAR SATTERFIELD PEARL E 546-1164
1495 JESUS CHRIST OF LATTER DAY SAINTS 545-0989
---HIGHWAY 101 INTERSECTS
1500 KILLER KEN'S TERMITE & PEST CONTROL 542-1103
KENWORTHY KENNETH ● 542-1103
1520 CODDINGTOWN SHOPPING CENTER
100 FRANK'S ENCO SERVICE 542-9828
150 SANTA ROSA PUBLIC LIBRARY (NORTHWEST BR) 545-0831
190 MERTLE'S JIM CHEVRON SERVICE GAS STA 545-8994
200 ROOS ATKINS INC CLO RET 542-8850
210 BOOKS INC 546-9695
218 FIRESIDE THRIFT LOANS 546-7722
222 CIDNEE WOMEN'S CLO 544-1708
224 VACANT
226 SOMMER & KAUFMANN SHOES 545-8790
228 JUNIOR BOOTERY THE 544-0521
230 RESERVE LIFE INSURANCE 542-5561
231 VACANT
231A CALIFORNIA ASSOCIATION OF EMPLOYERS 546-4900
231B VACANT
C HOLZINGER RUDOLF E MARRIAGE COUNSELOR 546-4450
232 CODDINGTOWN SHOPPING CENTER (INFORMATION)
232 CODDINGTOWN MERCHANTS ASSOCIATION ORGANIZATIONS PROFESSIONAL 544-5964
233 AMERICAN UNITED LIFE INSURANCE 544-5656
234 RETAIL CLERKS UNION LOCAL 1532 546-1384
235 FIRST CITIZENS INVESTMENT CO INV 546-6937
236 VACANT
236A RICHARDSON DONALD L DENTIST 544-7955
237 VACANT
238 K P L S RADIO 544-1150
240 PARKER LEAHY & TIVIO LWYRS 546-6631
SANTA ROSA CREDIT BUREAU 546-0550
242 WESTLAND LIFE INSURANCE CO 545-3208

MEAD CLARK LUMBER COMPANY, Inc.
THIRD AND WILSON STREET, SANTA ROSA
Your Home Owned Yard
Free Delivery to 50 Miles
PHONE 542-4141

WELTI
CHAPEL
OF THE
ROSES

Santa Rosa's
Most Beautiful
Funeral Home
Serving Every
Faith
Since 1875

Deputy Coroner

Funeral
Director

AMPLE OFF
STREET PARKING

1225
SONOMA
AVENUE
SANTA ROSA

PHONE
545-0880

USE The Alphabetical Section to get Complete Information on a person or firm.

STEELE LA--CONTD
CODDINGTOWN SHOPPING CENTER--
CONTD
250 SMITH'S MEN BOYS WEAR 546-1740
256 JAY VEE DRESS SHOP 545-2495
290 MAGNIN JOSEPH CO INC CLOTHING STORE 546-8220
334 THRIFTY COFFEE SHOP RESTR
334 THRIFTY DRUG STORES CO INC 545-8432
338 KINNEY SHOE STORE 542-9700
340 QUICK CLEAN LAUNDROMAT 542-9915
342 COIFFURES BEAUTY SALON 542-8812
344 SANTA ROSA TRAVEL AGENCY LI2-8310
346 CODDINGTOWN BARBER SHOP 542-8808
348 RICK'S RESTAURANT RESTR 545-8437
350 GARLAND LIMITED FLORISTS THE 542-4521
351 TABOR PHILIPPINE HANDICRAFT GIFT SHOP 545-8825
352 CODDINGTOWN FABRICS 546-6642
354 TROPICAL REEF PET SHOP 544-6333
354A CODDINGTOWN SHOE REPAIR 542-0405
354A CODDINGTOWN SHOE SHINE PARLOR 542-0405
356 KAY'S KNIT SHOP SUP RETAIL 542-6150
358 JEWEL BOX THE 545-8999
359 SHAWS OF SAN FRANCISCO CANDY RET 545-8364
360 KRESS S H & CO VARIETY STORE 546-8289
360 KRESS LUNCHEONETTE
365 KIOSK GIFT SHOP 542-5417
366 HORN OF PLENTY THE 546-9101
372 U S P O CODDINGTOWN STA 544-1330
374 VACANT
375 KAREN'S INTERIORS 542-4090
379 MERLE NORMAN 542-3850
380 UNITED CALIFORNIA BANK 542-8400
390 LUCKY STORE 545-8906
400 MODE O'DAY 542-0994
404 VACANT
405 CODDINGTOWN ART GALLERY 545-6346
410 LAUR'EL BATH BOTIQUE 542-2005
412 O'NEILL CANDY CARD 545-0854
420 VACANT
432 SEES CANDIES 545-0790
443 VALET SHOPPE 545-9680
451 SIGHT N SOUND HOME ELECTRONICS 544-1954
461 HARDY'S SHOE STORE SHOES RET
500 HICKORY FARMS DELICATESSEN RET 544-6597
504 WORLD OF FABRICS 542-5860
506 MUSIC BOX 542-9592
510 ANITA SHOPS WOMENS CLO 544-6907
512 MOTHERHOOD MATERNITY SHOP 542-9904
514 KAY JEWELERS 544-5000
515 DOT & MANNYS KARMELKORN CONFY RET 544-4428
516 SINGER CO SEWING MACH 542-5552
520 ADRIENNE'S WOMEN'S CLO 544-0119
524 LEED'S SHOES 542-9992
532 FASHION THE WOMEN'S CLO 544-6811
532 SMITH'S SHOES 544-6811
540 PARKLANE HOSIERY 542-7825
544 GLOBE SHOP GIFTS 544-2277
546 DEIRDRE SHOES 544-2275
552 CHEZ GI GI WIGS 544-3977
555 EMPORIUM THE 544-1111
556 ALLSTATE INSURANCE 546-3700
621 GEORJAS' BAR 542-3149
631 SHERMAN CLAY MUSICAL INSTRUMENTS 545-1604
641 WILLIE'S DELICATESSEN RET 546-9965
643 GRAND LIQUORS 544-5545
645 BIRR WILSON & CO INC 545-4140
647 BRIDAL LACE BAKERY 544-7693
700 MARTINIQUE'S WIG & BEAUTY SALON BEAUTY SALON 544-4811
711 U S SOCIAL SECURITY ADMN 544-1430
733 EMERY'S SADLERY 545-3660
743 GOLD TROPHY ROOM THE COCKTAIL LOUNGE 542-9707
745 SAN FRANCISCO FEDERAL SAVINGS & LOAN ASSN SAV & LOAN ASSN 544-8130
800 PENNEY'S DEPT STORE 542-2014
STREET CONTINUED
1635 NO RETURN
1645 UNDER CONSTN
1650 TODD WM H 542-0410
1692 RIDOLFI GEO V • 546-2042
---HARDIE RD INTERSECTS
---RANGE AV INTERSECTS
1707 RASMASON ARNOLD L • 546-2463
1720 THOMPSON HILDA E • 542-4510
1728 VACANT
1786 CHRESTIONSON FRED I • 542-5103
1789 DE DORA JOSEPH • 546-6079
1789A CIZKOVSKY ANNA MRS • 542-2409
1792 HALUZAK WM • 545-0127
1805 HOPE THOS W • 544-5018
1812 BENTLEY MAUDEEN
1855 BODAM HUGH E 544-8917
1947 HOEHN MILTON H • 542-2777
1952 WOODBURY ROBT A
1982 TEILMANN ALMA MRS • 542-2429
2025 VACANT
2053 WASSON MICHL G

21

---COFFEY LA INTERSECTS
2297 DEL CARLO JAMES
2300 STONE ALVIN M 545-5289
2303 SIEMER JOHN
2455 NO RETURN
2459 APARTMENTS
1 HILT JOHN J 542-9041
2 PARDUCCI LARRY
3 HARTMANN HENRY A 545-5672
4 SELVESTER ROBT W 544-1597
2490 MARTIN GARY P • 544-0200
2501 ROCKWOOD APARTMENTS 542-4331
1 WINTERS MITCHEL K 542-4331
2 HIAM GERRY
3 SHAW STEPHANIE L 546-7406
4 PALOS JOHN
2512 RIDEOUT DONALD F 545-8946
2518 MC CLURE DOROTHY
2518 SPERO JAMES G JR • 546-5909
2524 HARTLEY JEFF C • 546-9723
2530 JONES DELMAR O • 542-0936
2571 LAAKSO ROBT C 544-2497
2577 VACANT
2579 BOTTLER CHARLES W 544-6609
2583 WADE ELTON R 544-3390

PIONEER REALTY, Inc.
Industrial Brokers — Homes — Ranches — Investments
Montgomery Village
2410 Montgomery Drive Santa Rosa Phone 546-1240

STEELE LA--CONTD
2585 SMITH JOEL C 544-1889
2598 VALENTINO LOUIS W •
2612 KROG WM G • 542-3229
2617 HATCH CHARLES F • 545-4426
2620 AULT BUSTER J • 542-2558
2655 TOMLINSON SYLVAN R •
2715 HANSEN RONALD P 542-8752
2751 GRAHAM WALTER E 546-7974
2789 CANNS THOS E • 545-1182
2863 HANDCRAFT MADE BY BLIND RUGS ETC 546-1307
RASMUSSEN CARL TRENCHING • 546-1307
2869 THUBAULT ROLAND 542-8293
2871 WILSON ROBT • 546-5431
2873 CAIN ANTHONY R • 546-5709
2875 RIMMER HERBERT V • 546-0380
2885 LILLIQUIST ROBT L 544-5971
2893 ROBB WM W • 546-3389
2911 LAWSON LAWRENCE • 545-0819
2914 ABLE CONSTRUCTION BLDG CONTR 546-1508
WILLIAMS WINSTON M • 546-1508

2933 NIELSEN LEON E • 542-8080
2934 HARVEY GRACE M 546-9856
2964 ROBERTS LESLIE H 544-3816
2990 MOUNTS FRED F 542-7413
2994 MITRICK JOHN F 546-9527
---MARLOW RD INTERSECTS
3035 HALL LARRY G 544-2415
3040 EARNSHAW SPENCER W
3042 VACANT
3050 VACANT
3133 WALLER JAMES
3137 PICKETT PHILLIP D 546-1489

24
STEINER CT -FROM SONOMA AV SOUTH, 2 EAST OF SOUTH E

---ZIP CODE 95404
101 CLARY MARTIN J • 542-4293
105 NIEMAND MARIE MRS • 545-3740
108 TURNER RUSSELL M • 546-1493

REAR TURNER KATH MRS 546-3691
116 COX WENONAH F • 542-1602
122 BILLIGMEIER ANTON PNTG CONTR • 542-4741
123 EDDINGS ROSA M MRS • 545-0147
125 NULL RICHD T • 542-5131
126 KERSEY EMELINE MRS • 542-5890

127 LATOURES JOHN H • 545-3681
130 PYKE DOROTHY C MRS • 545-4469
130½A BUTLER MARGUERITE
130½B BIANCONI MARY M MRS 542-3956
130½C BENZON BESSIE MRS
136 NO RETURN

37
STERLING CT -FROM DEAD END, 1 NORTH OF SUNNY MANOR SOUTH, 1 EAST OF LINK LA

---ZIP CODE 95401
704 CUFFEL HENRY W • 542-3722

709 WILLIAMS HARRY A • 542-3278
710 WILLIAMS JOHN
711 GLASER GEO F •
715 KNUDSON WALTER P • 542-4530
716 MC ENTIRE JACK T • 545-7259

34
STEVENSON ST -FROM SOUTH E ST EAST, 2 SOUTH OF VALLEJO

---ZIP CODE 95404
902 NO RETURN
908 STONE JOHN E • 546-6930
916 ROBERTS NOVELLA MRS • 542-0768
920 SEWELL HAZEL • 544-3731
927 JOHNSON LLOYD E • 542-5142
928 REINER RICHD D 544-6972
940 JULIEN DANL J • 545-1210
940½ LOPEZ PETER
944 MC DONALD DILLIE MRS • 542-7165
949 MAREAMI ADA P •
REAR VACANT
950 PEDGRIFT H KATHRYN MRS • 545-7509
953 VACANT
955 MESA FRANK J • 544-6168
957 GARD ARNELLIA MRS • 542-6405
959 ELLIOTT EARL E •
961 WIGHT CHARLES B • 542-1400
963 FLOYD JAMES
971 BAUER GILBERT F • 546-1431
1043 MARKUSEN JOHN M • 542-1755
1047 WRIGHT HOWARD H • 542-0402
1048 SICHI RAYMOND J • 546-4326
1052 GANTT JESS M • 545-1790
1053 OLIVIER ROSE MRS • 546-2671
1055 MUSICK DAVID J • 544-7747
1056 NISSEN NAHMAN • 546-2770
1060 FROST BEULAH E MRS • 546-2873
1061 WALTERS HAROLD L • 542-6584
1063 HANSEN FRED E • 545-1985
1064 PIOVESAN JIM J • 545-6079
1065 STEVENSON ALICE MRS • 545-3475
1068 RUSHING R P JOE 524-2510
1069 HOSKINS RALPH O • 546-8550
---BROOKWOOD ST INTERSECTS

30
STEWART RD -FROM MONTECITO AV EAST, 1 NORTH OF ALTA VISTA AV

---ZIP CODE 95405

14
STEWART ST -FROM COLLEGE AV NORTH, 1 EAST OF NORTH

---ZIP CODE 95404
610 PISENTI WELTA E 542-1567
614 STEFENONI PETER J • 542-4192
---12TH ST INTERSECTS
701 GLASER BROS WHOL TOBACCO 546-1135
706 BERRYMAN CHARLES W 456-6935
708 PHELPS JAN 542-6788
710 ALDRICH FAY G MRS • 545-2325
---13TH ST INTERSECTS
785 MADE-RITE SAUSAGE (WHSE) 542-2151
---14TH ST INTERSECTS
814 HAMILTON FLORA A MRS • 542-4687
818 HETH ARTH E • 544-4910
908 VACANT
913 ROUSSEAU MARGT T MRS • 542-6469
917 DEAN NORMAN 544-2741
918 BURFORD AILEEN MRS 542-2508
919 NO RETURN

SCHULTZ BROS.-BEKINS
MOVING STORAGE
1116 14th Street
Santa Rosa
PHONE 546-1616

Who Sells It?
Is Answered by the Classified Business Lists in this Directory

SANTA ROSA SAVINGS AND LOAN ASSOCIATION
HOME LOANS – INSURED SAVINGS
HEAD OFFICE: 835 - 4th STREET, SANTA ROSA PHONE 545-2525
BRANCHES: 702 BROADWAY, SONOMA PHONE 938-8541
325 MAIN STREET, LAKEPORT PHONE 263-5401
999 GRANT AVENUE, NOVATO PHONE 892-2401

STEWART ST--CONTD
920 CORBET ROBT H ● 545-8038
922 GALLO THERESA MRS ●
925 NIDROS RICHD ● 544-1304
NORTHERN AUDREY MRS
927 APARTMENTS
1 DAUENHAUER WILMA MRS
2 RANDOLPH FLORA I MRS 456-9492
3 WESTER DENNIS
4 HALE SCOTT A

16
---15TH ST INTERSECTS
1000 WAITE CHARLES E ● 542-1818
1001 NO RETURN
1009 CMELIK FRANK J JR ● 545-5471
1010 CARNEY JOHN I 544-2783
1017 HEASELL JOHN W ● 546-3061
1018 DI GIAIMO ROGER A JR 546-1494
1022 CLARK THEO R ● 546-0992
1023 EFIERT CARLTON B ● 542-3684
1026 LYMAN RICHD L ● 545-1966
1029 SCHUMMER JOSEPH ● 546-4341
1030 BAZZARD HAZEL K MRS 542-6079
1034 CERCHI DUILIO ● 545-6478
1203 CURTIS LYDIA H MRS 545-3621
1204 WING GLADYS MRS ● 546-1378
1205 MARCHETTI JOHN L ● 545-2765
1207 WINTON MERLYN W ● 546-4029
1208 NEWTON ROBT F ● 545-2668
1209 TONELLI EVELYN MRS ● 546-6782
1211 BEAM CLAUDE T ●
1212 GRAY ESTHER ● 542-4883
1213 CARVER DAVID C ●
1215 FARLEY JAMES W ● 542-6668
1216 COSTANTINI ETHEL MRS ● 542-5283
1217 BOSCHEN JOHN H ● 542-7510
1219 POOL HENRY C ● 545-6383
1220 CORBIN CHARLES H ● 545-2755
1221 MC CORD IVAN ● 542-6076
1223 WALKER SHERMAN A JR ● 542-7749
1224 SHINKLE WARREN C ● 545-2511
1228 WALSH PETER J ● 546-0707
1232 MARTEL GEO H ●
1236 TONELLI WAUNOMA MRS ● 546-2921

18
STONECREST CT -FROM MIRALOMA DR SOUTH, 1 EAST OF BUENA VISTA DR

---ZIP CODE 95404
402 MAYES RUSSELL ● 542-7474
410 BLUMENTHAL NEIL B ● 545-7604
418 FAIRBANK CHARLES W ● 546-3033
424 VACANT
434 JONES GREGORY JR ● 545-1761

30
STONEGATE CT -FROM BRIDGEWOOD DR WEST, 1 NORTH OF MONTECITO BLVD

---ZIP CODE 95405
2324 HOVDEN EARL C ● 539-0694
2331 BEAL ROBT C ● 539-0891

45
STONE RIDGE RD -FROM OAKMONT DR WEST, 1 SOUTH SONOMA HIGHWAY

---ZIP CODE 95405

18
STONEWOOD DR -FROM HIDDEN VALLEY DR SOUTH AND WEST BETWEEN WINDING RIDGE DR, 1 BLK EAST OF NORTHWOOD DR

---ZIP CODE 95404
2011 STACH ROBT W ● 542-8523
2016 CODY MYRTLE M MRS ● 546-8500
2019 DI STANISLOA PHIL A ● 545-2330
2028 DOWNARD WM C ● 545-1040
2036 PEACH ERIC A ● 546-4487
2043 ANDERSON JOHN B ● 545-3711
2051 COOPER CHARLES V ● 546-0763
2055 RICHARDSON SCHUYLER L ● 545-8303

31
STONY POINT RD -FROM W 3D ST SOUTH

---ZIP CODE 95401
---SEBASTOPOL RD INTERSECTS
810 PIEZZI FRANK ●
917 MO'S GARAGE ● 542-0295
930 PAYNE PRINTING 546-0250
PAYNE BRENT W
950 BERTOLI ANTONIO ● 542-1663
955 COLLINS EMMA MRS ●
960 MILLS RUBY MRS 542-1769
961 SIDARI VIRGINIA MRS ● 544-4182
965 JACOBSEN LESLIE I ● 546-7589
970 HALL JUDITH L MRS
973 LITTLE MARIE C MRS ● 545-2166
977 NO RETURN
979 BERRY JANICE MRS
980 JONES JAMES T ● 542-3274
981 LODGE PAUL E ● 545-4702
985 REED FRANK P ●
988 SOTO CONSTANCE R MRS 544-2426
992 PANGALLO HELEN M MRS ● 545-2352
996 STENLUND HOWARD ● 545-0892
---ROSE AV INTERSECTS
1017 FISHER LEONA E MRS ● 542-4469
1038 CACIANTI MARIANNA MRS ● 546-8919
1040 VACANT
1103 COLLI JOHN R ● 545-5604
---MESA WAY INTERSECTS
1120 HINSHAW MAUDE E MRS
1121 SHANAHAN MICHL J
1124 PEARSON MAXILEE MRS 544-5079
1127 BECCHETTI DONALD P 544-5881
1135 NO RETURN
1136 ZAPPA RONALD G
1140 VACANT
1149 DUNBAR LEROY W 545-5948
1157 TERRY ESTHER MRS ● 545-1344
---GARDNER AV BEGINS
1200 JONES BETTY A MRS 546-3581
1203 FISCHER DONALD R ● 545-0594
1204 YOUNG WESLEY
1277 WORLEY'S MARGARET BEAUTY SHOP 546-3566
WORLEY EDW E ● 546-3466
1281 GEE MILTON K ●

1455 BECCHETTI PETER E ● 546-4781
1511 ZIMIN VICTOR C ● 546-3076
1540 LOUGHNER WM G 545-4725
1545 SHEPHERD HERSCHEL I LANDSCAPE GARDNER ● 542-1444
1650 DINELLI ADOLPH ● 545-7833
1744 BORBE F CHARLES ● 546-3679
1752 VACANT

STONY POINT RD--CONTD
1760 VACANT
1764 VACANT
1780 VACANT
1785 WINTER DELBERT F • 546-3577
1830 UNDER CONSTN
1884 PATRICK LEE TRUCKING SERVICE
BELEW LARRY J 454-4210
1891 CUSHNAGHAN ROBT H 542-2441
1892 NEWBORN DANNY
1896 LEE FRED J
---GIFFEN AV INTERSECTS
2040 APARTMENTS
1 JENKINS MICHL K 545-2077
2 VACANT
3 GONZALES ESQUIVEL
4 VACANT
5 RAINFORD EDW
6 STREETER GENEVA F MRS
2045 VACANT
VACANT
2132 STEVENS WM P • 542-2809
2180 STEVENS BLUEPRINT SHOP
545-0435
STEVENS ELMER L • 545-0435
2214 VACANT
2222 DE BERNARDI ROBT 542-0794
2268 OLSON WAUNETA MRS • 545-0848
2310 LUDDERS HAROLD •
2384 FUNK JOE G • 546-5860
2410 HAWES WM H • 545-6804
2450 BUD MANUFACTURING CO CHEM
MFRS 542-1990
PETER ANGELA MRS • 542-1990
2558 VACANT
2567 BRUMLEY JAMES 542-7195

39

---HEARN AV INTERSECTS
2610 TORCHIO VICTOR • 542-1719
2615 VOLKERTS ROBT E • 542-2773
APARTMENTS
1 LUNDBERG TOBY K MRS
2 SULLIVAN CLARK
3 FOGLE MARY MRS 544-6063
4 HELTON RICHD 544-6620
5 CALDWELL JOHN 546-7698
6 HUFFMAN CHARLES
2630 NO RETURN
2636 CHURCH RAY C • 546-0158
2638 JOHNSON RALPH L • 545-2005
2640 LORENZ INEZ B
2643 HEALTHMORE REST HOME 542-6392
HENDERSON GLADYS M MRS •
542-6392
2644 ZIMMERMAN EDMUND V • 544-3581
2646 BORRETTE ELIZ •
2652 BOWMAN JERRY N • 546-1488
2653 GYINN BLAINE
2657 PANEL ANTOINE
2661 VACANT
2662 GIUSTI ALDO D • 542-2873
2665 SYKES CLARENCE W • 545-6000
2669 ZAMOR ARTH • 545-4321
2674 ELAM LOYD F • 546-4730
2677 HILL WM T • 545-9010
---YUBA DR INTERSECTS
2710 MANOR HOUSE THE REST HOME
546-6501
GLOVER MARY E • 546-6501
2722 LAITURI ARVIE E • 546-9368
2724 LOVELESS EDW H • 542-4194
LOVELESS VIRGINIA MRS
2729 VACANT
2732 DERHO JOHN J • 546-1697
2736 DEL CURTO EPIE J • 546-9077
2740 DELIMONT PAUL G • 546-1596
2748 WINSTON ALF S •
2765 REED JOSEPH S • 544-3609
2780 BRADFORD DONALD B • 545-4314
2801 ELSTON ROBT D
2819 HOPKIN DONALD J • 546-5755
2823 RUSSELL ROBT M • 545-4123
2830 DOLGIREFF JOHN E • 546-1791
2839 GEDSTAD RAYMOND E • 545-8185
2845 HAPPY HAVEN BOARDING HOME
546-1814
LOCKABEY EMILIE O MRS •
546-1814
2851 VACANT
2866 ERRECART MARTIN
2872 NEEL WAYNE • 542-9093
2874 VACANT
2882 GROGANS JOHN • 545-9541
2891 SUNDSTROM ELLA H
2894 MC GOWEN NAPOLEON
2898 FAIR ROBT 546-6953
---LUDWIG AV INTERSECTS
2960 BIANCHI JOHN B • 542-6353
2990 VACANT
---BELLEVUE RD INTERSECTS
3111 FALCO ROBT N • 545-0702
3133 MISENER CARL R 545-0825
3135 WOZNIAK JACK • 544-0733
3154 LEMON PAUL • 542-1488
3158 SPENCER RICHD F • 545-4078
3187 VACANT •
---BUTLER AV INTERSECTS
3207 LUIS & RITA'S GRO 545-8584
HERNANDEZ LUIS A
3212 RONCONI ANTONIO • 546-5569
3213 FOSTER GEO
3233 ARIAS RALPH 544-5649
3241 CLIFTON BYRON • 546-6722
3245 WILSON JAMES B • 542-1599
3249 CARLSON JOHN W 545-4153
3250 GUILLORY JOHN • 544-6584
3251 CARLSON TRUCKING 542-7109
CARLSON ANDREW • 542-7109
3261 GAUCI RENO • 544-7629
3271 CATE MILDRED M 544-8306
3272 KAMPMAN THOMAS G • 545-5194
3277 AUE JAMES H 544-7858
3290 DOREE RODNEY W
3291 CRAWFORD ETHEL MRS
3295 ARNOLD JOHN D • 545-3076
3309 DOUGHTY FOREST H • 545-2068
3318 BELLEVUE COMMUNITY CHURCH
3342 VERZELLO MALIM MRS • 545-2673
3367 BIANCHI PETER J • 546-2226
3400 KIRK JUNIOR E • 545-4095
3442 OREGIONI MANILIO • 545-4932
3468 SIMPSON HALLIE C • 545-3310
3492 ABLEMAN PAT MRS 544-8092
3498 VACANT
3504 TOOROK JOHN 546-7241
3505 HOLCOMB JOE B • 545-0729
3506 ANDREWS DOUGLAS
3510 MC CANN JOHN I • 546-2751
3523 ARMSTRONG KATH
3532 CHANCE GEO C •
3540 ISIDRO PAT L • 542-2867
3555 LA GRANGE HAROLD R • 545-1558
3562 MARCHELLO PAUL • 545-0823
3579 JOHNSON HENRY B • 542-6700
---FENTON RANCH RD INTERSECTS
3615 MC AFEE TRUCKING 545-3357
MC AFEE ROLAND W • 545-3357
3640 LEWIS LENA MRS • 545-4360
3641 SURRYHNE RODNEY
3645 COUNTY HEAD START PROJECT
542-5508
UNITARIAN FELLOWSHIP OF
SONOMA COUNTY CHURCHES

18

STRAWBERRY DR -FROM 2545 CHANATE
RD WEST

---ZIP CODE 95404
822 BATT LEO F • 546-5301
844 IMSHENETSKY DIMITRY • 545-8487
847 HERRON WAYNE N • 542-3265
861 WRIGHT JAMES
866 NO RETURN
873 VACANT
887 WEST RICHD W

NILES BUICK CO.
OUR 34th YEAR
SEE PAGE 3 BUYERS' GUIDE
965 Santa Rosa Avenue, Santa Rosa

CHARLES E. NILES
Phone 545-6611

More goods are bought and sold through the Classified Business Lists of the Directory than by any other medium on earth.

SANTA ROSA MEMORIAL PARK
CEMETERY—CREMATORIUM—MAUSOLEUMS
FRANKLIN AVENUE AT SILVA AVENUE, SANTA ROSA PHONE 542-1580

31
STROVEN LA -FROM DEL PORT AV SOUTH, 1 WEST OF WEST AV

---ZIP CODE 95401
1301 CARVER NORMAN W • 546-5453
1309 DEEGAN WILFRED L • 542-2936
1310 ALLDRIDGE JEAN D • 542-5916
1317 ALLEN CHARLES
1318 SPITLER ALLAN C
1325 FABER LEE R • 542-2072
1326 GIRARDOT GREG B • 546-4790
1333 ALEXANDER BILL E • 544-4198
1334 POTTS KENNETH L • 545-5334
1335 CAMERON DANIEL C
1341 KIRKMAN DEE M • 545-3980
1342 GUENTHER RUSSELL F • 546-7466
1349 SIMPSON GEO D • 542-8546
1350 VACANT
1357 BROWN HAROLD G • 544-7362
---O'DELL LA INTERSECTS
1358 DAVIS JOSEPH W REV 545-8689
1365 CAVEN VERN T • 546-5180
1374 GERHART RONALD J

19
SUCHER LA -FROM NORDYKE DR WEST, 2 NORTH OF ELLIOTT AV

---ZIP CODE 95401
732 ALVES JOHN J 545-1782
733 HUSTEDT HENRY A • 542-6805
734 NO RETURN
757 SINKEVITCH VITOLD • 542-7910
758 VAN GELDER HOMER W • 546-4139
---ILLINOIS AV INTERSECTS
814 BAGGENSTOS HERMAN • 546-1886
815 BREWER ELVA E MRS 544-6170
821 TOGNOZZI LEO D 545-0210

40
SULLIVAN CT -FROM BRIDLE TRAIL SOUTHWEST, 1 SOUTH OF MONTGOMERY DR

---ZIP CODE 95405
4539 LABERTA CECELIA
4540 GROSSE GUY E • 539-0231
4541 THISTLE NEIL F • 539-1875
4552 EARP VAUGHN C • 539-3717
4555 MOLLER GERHARDT P • 539-1327
---SULLIVAN WAY BEGINS
4560 CLAPP ALBERT A JR • 539-2881

40
SULLIVAN WAY -FROM BRIDLE TRAIL NORTHEAST, 2 SOUTH OF MONTGOMERY DR

---ZIP CODE 95405
4568 IVANITSKY VICTORIN N • 539-4615
4607 HOLBROOK HOLLIS L • 539-0304
4608 DICKERSON GEO W • 539-0349
4615 REYNOLDS HAROLD V • 539-1828
4623 AVISON ELLA S MRS • 539-3751
4631 GRIFFIN TIMOTHY J • 539-4009
4639 BETHEL JOHN H • 539-0821
4647 SHOOK ROGER W • 539-2415
4652 OLNEY JOHN M JR • 539-3501
4655 JORDAN ETHEL M MRS • 539-7089
4660 HOLT PATK L • 539-1674
4663 NELLIGAN FRANCIS E • 539-2634
4668 STEFANI JOSEPH P • 539-1363
---JEFFERSON DR BEGINS
4716 KING JAMES C • 539-1123
4719 OLMSTED JOHN E 539-4322
4724 MC CLOSKEY RICHD H • 539-3431
4725 LUNDSBERG HARVEY • 539-9254
4731 JONES WENDELL M • 539-4650
4732 VACANT
4739 KELLY FRANCES C • 539-9734
4740 EGGLESTON BEVERLEY F • 539-2426
4747 FISTOR WM W • 539-3466
4748 DUNNAGAN JESS P JR • 539-1074
4803 BASTIANON LAWRENCE • 539-0313
4806 YONCE KEITH L • 539-4366
4811 RILE WARREN W • 539-3016
4814 ROSE RALPH J • 539-3356
4819 MAGGIORA ROBT A • 539-0726
4822 FUNTANELLAS GEORGINA A MRS • 539-2058
4868 VACANT

40
SUMMERFIELD RD -FROM MONTGOMERY DR SOUTH, 4 EAST OF YULUPA AV ST

---ZIP CODE 95405
410 APPLEGATE ADA M MRS • 545-3296
531 BEAL DON REALTY 539-1101
BEAL DON W AGENCIES GENL INS 539-1101
535 JOHNNIE & RED'S PIZZA PUB RESTR 542-4971
551 PARK CINEMA 1 & 11 THEATER 539-3000
557 MONTGOMERY VILLAGE DEVELOPMENT CORP MUSEUM 544-0558
SONOMA COUNTY HISTORICAL SOCIETY CIV ORG 546-1537
583 KONOCTI GIRL SCOUT COUNCIL 545-1404
622 HOWARTH MEMORIAL PARK
675 AHL JOHN • 539-2742
681 AL'S VILLAGE REPAIR SHOP GARAGE 539-1266
689 PARK MANOR APARTMENTS
1 RUEGAMER RUSSELL E 542-6043
2 VACANT
3 VACANT
4 KREES AILEEN 546-7813
693 APARTMENTS
1 CLARK DONNA 544-6045
2 LAUSTEN SIDNEY L JR 544-5637
3 VACANT
4 VACANT
695 APARTMENTS
1 MAXWELL SALLY MRS 542-2375
2 WOLF JESSIE

COHEN'S HARDWARE & PLUMBING
ELECTRICAL SUPPLIES
MIKE COHEN FOUNDER 1932
125 Santa Rosa Avenue, Santa Rosa Phone 545-1585

Redwood Empire Title Company
TITLE INSURANCE—ESCROWS
545-5130
2995 Cleveland Avenue · Santa Rosa · 2360 Sonoma Avenue

SUMMERFIELD RD--CONTD
APARTMENTS--CONTD
3 CHAPMAN DAVID M 544-8375
4 LEWIS LEWIS K 546-5407
---SONOMA AV INTERSECTS
749 DODA LELAND H • 539-2465
753 HAYASHI MINORU • 544-3868
759 LAWNEY THOS F • 539-9445
760 VACANT
763 MORENO FRANK M JR • 539-4073
769 SILVEIRA EUG W • 539-3335
775 PARKIN WAYNE C 539-9786
779 FOULGER JOHN R • 539-3153
792 VACANT
---OREGON DR INTERSECTS
824 WITHROW RICHD E
865 BOWER LEE N EXCAVATING CONTR • 539-9647
876 MARTIN FRANCIS E • 539-1622
---KANSAS DR INTERSECTS
902 ZUNINO RICHD 539-2903
910 SOLENBERGER EDW L 539-2890
922 OLESEN SKOV T • 539-2319
925 MATHIS SHIRLEY R • 539-3133
---TEXAS DR INTERSECTS
936 ROMAN JESSIE • 539-2250
944 VACANT
981 BUZZARD THOS E • 539-9596
990 FURNISH FRANK R •
---SPRING CREEK DR INTERSECTS
1004 FOLSOM ROBT M • 539-0592
1007 ERSLAND CELIA E MRS • 539-4044
1011 LEWIS HAZEL MRS • 539-2920
1021 VACANT
1029 ANTON ROBT • 539-0788
1033 NO RETURN
1113 HOCKENHULL LEROY 539-1384
1119 SMITH A •
1123 MARTIN RICHD A • 539-1258
1140 SANGIACOMO DOMINICO • 539-1235
1176 LUCAS GLADYS M MRS • 539-1713
1280 SUMMERFIELD CONVALESCENT HOSPITAL NURSING HOME 539-1515
---WYOMING DR INTERSECTS
---SUMNER LA INTERSECTS
1320 MECK CHARLES L 539-9729
SICHEL DARREL D 539-9611
1322 VACANT
1324 VACANT
---MEDICO RD INTERSECTS
2000 LANGFORD JERALD 539-3754
---NEWANGA AV INTERSECTS
2195 LONG FRED B 539-4037
2280 NO RETURN
2445 ARNOLD WM • 539-1124
2457 WARRACK MEDICAL CENTER 542-9030
2460 JAMISON ETHEL M MRS • 539-1226
2461 VACANT
2511 BEFFA DENNY L
2520 AMERICAN THERAPY EQUIPMENT HOSP EQUIP SLS & RENTAL 539-0409
2544 IODENCE DONALD L • 539-0409
2618 BERTOLANI MARIO • 539-2206
2711 DELSON HARRY J • 539-0477
2717 SWEENEY EDW P • 539-1096
2750 VACANT
2800 PAGE JOHN W • 539-2040
2808 LINDSLODT JACK L • 539-1076
2810 REED M VIOLET MRS • 539-2221
2816 WEST PHILIP

3001 MATKINS JEWEL 539-4450
3446 NUNES DAIRY 539-2524
NUNES MANUEL E • 539-2524

18

SUMMIT DR -FROM JUNCTION OF MURDOCK DR AND SYCAMORE AV NORTHEAST

---ZIP CODE 95404
2450 STELTZ ED O • 545-6498

40

SUMNER LA -FROM 1280 SUMMERFIELD RD NORTH

---ZIP CODE 95405
3820 HOWARTH PARK APARTMENTS
1 WILLIAMS J WOODS 539-0921
2 FRAZIER GENE
3 GOOCH BILL
4 REYNOLDS J
5 VACANT
6 NO RETURN
7 CORNWALL FOLLIS 545-5792
8 FINLEY FLOYD L 539-4306
9 GRIPE JOHN
10 TRAPIN KENNETH 539-3334
11 ADKINS WAYNE
12 NO RETURN
13 HIENTZ SHARON
14 SMITH JAMES
15 MURDOCK GORDON W
16 VACANT
3925 WILLIAMSON TUCKER E • 539-0627
3935 VOUKEL MARK
3937 DE WITT DON
3939 BRADLEY BERNARD 539-2194
3941 DORR BRUCE 546-9332
3953 MC NEILL TOMMIE K MRS 545-8168
3955 SMITH MICHL REV
3957 PANNELL DAN
3959 GREGG ALLEN

30

SUN RIDGE DR -FROM SONOMA HIGHWAY NORTHEAST, NEAR CITY RESERVOIR

---ZIP CODE 95405
2988 BROWN CORRICK L
2996 NO RETURN
3002 BACON EDITH H MRS •
3007 DODDS B S • 546-8733
3010 STEWART KENNETH U • 545-7535
3160 VACANT
3385 VACANT

37

SUNNY MANOR WAY -FROM LINK LA EAST THEN NORTH, 1 NORTH OF W 8TH ST

---ZIP CODE 95401
611 WHITED FRANK • 542-6390
612 WISSIG DOUGLAS S • 546-8131
617 TIMMER LARRY G • 545-4180
618 NULL WM E JR • 546-6628
621 DAVIS RAYMOND D •
624 JEWETT PERRY • 542-0236
627 SMITH RICHD A 546-6753
630 MALONEY MICHL D • 544-1522

THE FLOWER SHOP
"Tony's"
FLORISTS' TRANSWORLD DELIVERY FTD SELECTED MEMBER
A. "Tony" Campiglia
PHONE 546-3465
531 College Avenue

Where To Buy?
Consult the Classified Business Lists In This Directory

HENDERSON'S
BANKAMERICARD AND MASTER CHARGE
MEN'S CLOTHING
TUXEDO RENTALS
517 4th Street, Santa Rosa
Phone 542-3028

SUNNY MANOR WAY--CONTD
633 WELTZ CATH MRS • 542-0182
636 LOUGHMAN KATH M • 545-1770
640 CRAWFORD LARRY D • 545-8260
644 ROWE JOHN H • 546-4726
650 ORR WESLEY • 542-0581
658 BASTAS FELIX V • 542-1242
716 VACANT
722 CUNNINGHAM SHIRLEY J MRS • 545-7615
725 PROKOPOVICH DONALD L ARTIST 542-9498
728 POUND MARION B • 546-3270
731 PASSARELL ARMAND E • 546-7274
732 TRAVIS JAY •
733 MAXWELL LUCY L MRS • 546-5130
738 SMITH SAML • 546-4617

30
SUNNYSLOPE DR -FROM SHADOW HILL DR SOUTH, 1 EAST OF BRUSH CREEK RD

---ZIP CODE 95404
1141 NOONAN FRANK G • 539-3529
---LANEWOOD WAY INTERSECTS
1200 GIAMPAOLI ERNEST L • 539-1443
1201 ROBBERS CLIFFORD • 539-2559
1240 ORDONEZ ROBT N • 539-2394

30
SUNRISE AV -FROM DEL ROSE AV WINDING EAST, NORTHWEST THEN NORTH, NEAR CITY RESERVOIR

---ZIP CODE 95405
2140 VACANT
2141 HOPPER PAUL A 542-0362
2219 COWAN SAML • 546-6000
2222 PROUTY JOHN K • 546-9920
2225 KEEFE EDMOND D JR • 545-4617
2226 LANGS LESLIE W • 542-6610
2247 CROSSLAND PAUL M • 545-5577
2295 VACANT
---JULIET DR BEGINS
2314 RAMSEY RICHD M • 542-0388
2315 SAMUELSON JOHN W • 546-0562
2425 HALL THERON E • 546-1555
2480 GALEAZZI JOHN M • 545-5663
---OSAGE BEGINS
2603 TUTTLE ROBT S • 542-2049
2604 SCHUMA JAMES •
2607 ROGERS WM E • 545-2076
2611 RACZ DESIDER • 545-2341
HACKER MARGT MRS
2615 MORAN JAMES P • 545-6473
2620 HASSEN ANEECE W • 544-6163
2621 VACANT
2627 NO RETURN

31
SUNSET AV -FROM 959 MC MINN EAST

---ZIP CODE 95401
960 SUNSET APARTMENTS
1 MARTINEZ EDNA M MRS
2 ROBINSON JOE B
3 CARVAHLO EARLENE MRS
4 HAIZLIP BARBARA MRS
5 VACANT
6 VACANT
7 SHINN ROY
8 FOGAL BILL
9 VACANT
10 VACANT
980 APARTMENTS
1 NO RETURN
2 JASON BARBARA L MRS
3 SOLLEY JAMES 545-4359
5 YOUNG ROBT
6 MEYER SUE ANN MRS
7 MASTRONARDI DAVID
8 VACANT
9 PLITSCH JAMES
10 MARTIN LINDA
1006 CARLSON VIDA M MRS
1010 BROYLES ROBT E
1014 MITCHELL CECIL E
1017 GRIST MARK A • 542-7843
1018 FRANCIS WM M
1030 MITCHELL ALBERT
1031 DAVIS LUCILE MRS 544-3685
1050 VITALI JOE R • 542-4305
1061 HRINSIN ANTHONY • 546-7319
1063 HEDLUND PERRY L •
1064 FAIRFIELD WM •
---MC MINN AV INTERSECTS
1119 WILLIAMS MANUEL • 546-1233
1127 HOWELL WM E • 542-9494
1128 SYLVIS CAROLINE L MRS 546-2315
1135 HUGHES LORENZO G • 545-5258
1148 BOYD EDW L • 545-7080
1153 BURKE WM J • 545-5813
1164 WRIGHT DONALD B • 542-7408
1166 PALKOVICH JOSEPH • 542-9092
1167 HACKER EVERETT O • 545-5710
1181 HAYES JAMES B • 542-3521
1206 SMALL RUSSELL P • 545-7751
1209 SCHOENTHAL JAMES R • 542-3334
1214 NO RETURN
1217 VACANT
1218 LUNDEE CHRIS F • 542-4890
1232 SNYDER EUG D
1233 FERNANDEZ TONY J • 545-5055
1240 NEMETH MICHL • 542-2225
1248 PUTZ KARL • 542-9595
1251 MALLORY ROBT 542-3834

30
SUNSHINE AV -FROM DEAD END, 1 WEST OF MIDDLE RINCON RD EAST, 1 NORTH OF RINCONADA DR

---ZIP CODE 95405
4707 BIZAL JOSEPH F • 539-3708
4711 FOY TOMMY R • 539-1551
4712 MACDONALD ALMA D MRS • 539-2466
4717 BROWN ELLIS T • 539-5992
4722 CLARKE HARRY G • 539-1953
4723 FRAGA RAULINO M • 539-0217
4726 SWENSON ROGER D • 539-1497
4730 WILLIAMS ROBT L
4735 UNDERWOOD KENNETH R • 539-2140
4738 HIGHLAND PAUL H • 539-0273
4744 MC LEOD FRANCES I • 539-6869
4747 SLADE PAUL C •
4748 LAMBERT ELMO J • 539-0843
4749 NORIEL DON •
4751 ARTHUR'S CONCRETE SERVICE
CONCRETE CONTRS 539-4518
ARTHUR DEAN O • 539-4518
4755 VACANT
4758 BRANDE EVELYN B • 539-0244
4759 VACANT
---MIDDLE PINCON RD INTERSECTS
4760 ULRICH JACKIE M MRS • 539-0777
4763 POULLOS LOUIS
4764 VACANT
4768 GARAYALDE WM J •
4771 FLANNIGAN TERRENCE G •
4772 KRAMER WM E • 539-4467
4776 WINSOR RALPH •
4821 VACANT
4822 NO RETURN
4826 SANDERSON OSCAR A • 539-4006
4829 MOLL FRANS F • 539-9191
4830 VACANT
4833 VACANT
4834 OLSEN HANS O •
4913 CALLOWAY HOWARD F JR • 539-3988
4917 SPENCE GARY • 539-9724

Who's Who— and Where?
Such questions can only be answered by the Directory and that is where people look when they want to buy.
Are you properly displayed therein to get the business?

DAVE NAGLE'S
NORTHWESTERN MAILING
A MAILING SERVICE FOR ALL YOUR MAILING NEEDS
127 4th St., Santa Rosa — Phone 544-7320

23
SUNVIEW CT -FROM RIDMAR AV SOUTH, 1 WEST OF RIDLEY AV

---ZIP CODE 95401
1515 CLARK TED S •
1516 NO RETURN
1520 UNDER CONSTN
1528 VACANT
1536 SWEEDEN ROBT A • 544-7374
1540 IMPERATRIC ALF •

43
SURREY DR -FROM W 3D ST SOUTH, 1 WEST OF WESTBROOK DR

---ZIP CODE 95401
421 DONALDSON EDWIN • 544-3243
425 THORNTON JAMES F • 545-1201
429 LITWILER MAURICE A • 544-5380
433 PICCININI JAMES F • 546-5073
437 HANN LLOYD 544-5681
510 OTTO HARRY T •
513 COFFEY GEO E • 544-3665
514 HAYS BARNEY E • 544-7029
517 MURRAY JOHN E • 542-9597
520 KARSON VINCENT B • 546-6310
521 JATHO EDGAR R • 545-8796
525 LARISON LARRY 545-5895
529 MEINDERS JAY J 544-3460
1550 SPAULDING HUGH •
1554 FIORI THOS • 546-2708
1562 GOSSETT CARROLL • 544-5346
1568 WHITTEN BOBBY J • 546-7075
1569 KERKHOF RENE • 544-0431
1570 KIRBY W B •
1572 GREGG JOHN T 544-7331
1574 MEDINA RUDOLPH
1582 MURPHY WM • 542-5914
1586 CARTER MICHL D 543-7816

41
SUSAN DR -FROM MELITA RD SOUTHEAST, 1 WEST OF CITY LIMITS

---ZIP CODE 95405
6008 WORTHINGTON CARL H 539-0910
6009 NIDEROST RICHD A 539-0969
6015 WHEELER ROBT 539-1973
6018 VACANT
6023 BRADOCK JAMES 539-2804
6024 HAMMAREN RICHD L 539-1757
6027 GALARNAU WM M
6028 DRAMANN TOM R 539-3152
6033 VIDAL ROBT P
6035 MEADOWS HENRY 539-1243
6038 MOORE CHESTER 539-4975
6041 FROST JACK L 539-0679

44
SUSSEX DR -FROM REDWOOD HIGHWAY N EAST, 2 NORTH ST JAMES DR

---ZIP CODE 95401
40 VACANT
41 BUGALSKI ERVIN • 542-5324
43 STEELE FRED C • 545-3417
44 VACANT
46 HENDERSON ELVIN T • 545-7835
58 LARKFIELD TV SERVICE REPRS 546-2268
MAHAN EMMETT R • 546-2268
59 DAVIDGE ROBT S • 542-4117
70 CHIADO JOSEPH • 542-4055
77 BARBIERI ROBT I • 545-4671
---DEERWOOD DR INTERSECTS
82 WESCOTT ROBT H • 546-0719
98 MARTIN DAVE G • 542-6240
116 DE MARCO RICHD J • 545-0172
137 BUCHER ANTHONY P • 546-4992
138 MENTH PETER C • 545-7511
---LONDONBERRY INTERSECTS

46
SUTTER AV -FROM RUSSELL AV SOUTH, 1 EAST OF FREEWAY

---ZIP CODE 95401
2772 NO RETURN
2784 SNOW WM
2790 NO RETURN
2792 WALKER RAYMOND E 545-8452
2794 STEWART MYRTLE MRS 546-6804

18
SYCAMORE AV -FROM MURDOCK DR NORTHWEST

---ZIP CODE 95404
2211 MILWARD DAVID M • 545-6447
2215 WALLACE VERNON H • 544-2445
2255 VACANT
2317 TROMBETTA ROBT A • 545-6048
2321 EGGEN WALTER • 542-1162
2323 WHEELER MAE L • 545-6145
2332 FRANCHETTI ANGELO J • 545-1180
2344 RITTER VERN W • 542-9064
2345 GAREFFA PHILIP •
2348 BENNER DONALD • 542-8154
2360 VACANT
2416 VACANT
2420 MOORE ROBT J •
2424 QUISTGARD B HUNTER • 546-0398
2428 OSTRANDER PETER V • 542-1688

38
TACHEVAH DR -FROM YULUPA WEST, 1 SOUTH OF CREEKSIDE RD

---ZIP CODE 95405
2480 BALLARD JIM H • 545-3340
2522 SMITH EDW W • 545-3259
2523 WRIGHT JOSEPH R • 545-1437
2526 SODERBLOM OSCAR G • 546-5371
2527 LIEBOLD MARGUERITE • 544-3068
2531 MURRAY MELVIN J • 542-4667
2534 KLEPAC EDW P • 544-3063
2535 TORLIATT LELAND P 545-7507

4213 Montgomery Drive

WEATHERMASTER
INSULATION AND
WEATHERSTRIPPING
Santa Rosa
Call 539-1353

Consult
the
CLASSIFIED
LISTS
of the
DIRECTORY

If You
Would Find
What You
Wish to
Buy

AMERICAN NATIONAL INSURANCE CO.
★ LIFE ★ HEALTH ★ PENSIONS ★ PROFIT SHARING
441 COLLEGE AVENUE, SANTA ROSA — CALL 546-8585

THE HOLTZEN HOME
1180 WILD ROSE DRIVE, SANTA ROSA PHONE 545-0129
HOLTZEN SUNSET MANOR
410 MATHESON STREET, HEALDSBURG PHONE 433-4661

USE The Alphabetical Section to get Complete Information on a person or firm.

TACHEVAH DR--CONTD
2539 OLHISER WAYNE B • 546-7193
2542 SPIEGLEMAN JACK A • 542-5172
2546 BROWN WALTER W •
2547 MANOS NICK J • 544-2260
2550 CLARK THOS H • 545-4169
2551 CARLIE MAY MRS
2554 MORTON DONALD T • 546-8817
2555 GEORGIS JAMES T • 545-3739
2558 POZZI ALDO • 542-7419
2559 GILLIES DUNCAN 454-2780
2562 HANSEN DALE W • 542-0924
2563 GRIVAS THEO • 546-4899
2566 HAZLETT F W
2567 BROMBERGER JEAN B MRS •
---TAMARISK DR INTERSECTS
2570 LOFGREN GORDON A • 545-1449
2571 VACANT
2575 YAMADA TED T • 542-8255
2620 SIRI RICHD T • 545-7790
2626 SKINNER L R JR 545-3046
2629 PERRY RALPH W • 542-4609
2635 MANCUSO DOMINIC A • 542-1407
---MIMOSA ST INTERSECTS
2641 PILE DUANE F • 542-4160
2647 BOHANNAN WM F • 545-1834
2650 RUSSO DANL 544-7517
---YULUPA AV INTERSECTS
2655 MAEHL JOSEPH • 544-0597
2701 APARTMENTS
ENTERLINE HAROLD F
OTTE ALICE 546-3834
C LINDEN MILDRED L MRS 542-8932
D TRUSTY WM H
WITT THOS W 545-4481
ESTRADA TED
2718 CORLANO HOMES INC CONTR 545-2757
DEL ROSA INC BLDG CONTR 545-2757
GOORMASTIC REALTY 545-1050

40

TAHOE DR -FROM HOEN AV SOUTH, 1 EAST OF YULUPA AV

---ZIP CODE 95405
1620 TONELLI ADA A MRS • 545-4555
1624 SMITH KENNETH 542-8150
1628 WYNANT PATRICIA D MRS • 542-4984
1632 PELLEGRINI JULIAN R • 542-2981
1635 WELLMAN WALLIS J • 546-9614
1638 GROESBECK HAROLD C • 544-1028
1641 NAUER FRANK J JR • 545-1977
1644 SCANAGATTA FREDK C • 545-1319
1645 VACANT
1714 CHISHOLM CECIL W • 546-4613
1715 WOOD HARVEY E • 546-6497
1718 ARBIOS HARRY B • 542-6888
1719 HAYTON JAMES J • 545-0679
1722 COMSTOCK C FRED • 545-6281
1725 MILLER MICHL L •
1726 CLARK CARLTON B • 544-2618
1730 BROKAW OLEN 544-3075
1733 BARANZINI DAVID
1734 NELSON JAMES A 544-3165
1738 BUDD JAMES R • 546-8339
1742 CANON DAVE

12

TALBOT AV -FROM 4TH ST SOUTHEAST

---ZIP CODE 95404
112 SUNDQUIST AGNES L 546-1588
115 SHIRRELL ROBT E INS 544-1801
116 MITCHELL CHARLES • 542-7306
117 WALTENSPIEL CHARLES A • 545-1928
121 CONOVER RAYMOND C
122 LEARN WARREN W •
125 MOFFATT HUBERT J • 546-0892
126 HOUSE ETTA MRS • 546-3407
129 VACANT
131 PRICE JOE M JR 545-7890

24

---ZIP CODE 95405
---SANTA ROSA CREEK INTERSECTS
201 TALBOT LEONARD A • 542-1276
202 HOLMES TENA R MRS ACCT • 545-2438
---DOYLE PARK DR BEGINS
---LEONARD AV BEGINS
230 NO RETURN
231 GLEASON ELOUISE J MRS • 545-4796
236 HAYES ASHTON S • 546-1993
237 HOBURG MASON M • 546-9272
243 CRUME JAMES L • 545-4619
249 KREYER ROBT E • 545-2938
---RAEGAN AV INTERSECTS
255 PINEO ROLAND W • 542-9528
256 VACANT
262 STEVENSON FRANK B • 542-4386
265 MAXIMOV ALEXIS • 542-3805
268 GRAY BARTLETT S • 542-6829
270 NESTOR LEONARD R • 544-2776
---PARKER DR INTERSECTS
300 VACANT
303 COCHRANE JOHN T • 546-2730
306 NO RETURN
309 SIRI ANTONE • 542-1832
315 VACANT
---MONTGOMERY DR INTERSECTS
406 WOFFORD ASHFORD R • 544-5635
416 HANSEN HANS • 545-5630
416A WILKIE BLANCHE MRS 545-5933
416B BAILEY MARY MRS 546-8499
431 CHRISTENSEN WALTER • 542-2231
432 GILMORE LYNN D CHIROPRACTOR • 546-2693
446 HILDEN EVELYN R • 545-6039
451 NO RETURN
463 HEATH FOSTER K • 545-2293
472 PALMER JOHN W
480 DARLING EDITH E MRS • 542-9484
481 KAPPES WARREN K • 542-3071
489 HAGERMAN EARL D • 546-4873
510 JOHNSON MELVIN H • 544-4290
515 ROCCA CARLO R • 545-2528
530 TANNEHILL LYLE
533 SAWYER WILBUR A • 542-2003
540 PAANANEN DAVID 546-4496
545 HAIZLIP E L • 542-7686
546 NERVO MARIO A • 542-3650
549 BLACKMAN EDITH W MRS • 545-6345

38

TAMARISK CT -FROM NEATOMAS AV NORTH IN A CUL DE SAC, 1 WEST OF WAWANA CT

---ZIP CODE 95405
2608 HORSLEY GRANT
2611 FRAWLEY JOSEPH 546-6128
2612 JACKSON CARL R 546-3440
2613 MEYER DOUGLAS L

38

TAMARISK DR -FROM TACHEVAH DR SOUTH IN A SEMI-CIRCLE, 2 WEST OF YULUPA AV

---ZIP CODE 95405
2415 DAUGHERTY MYRON W • 542-8563
2416 BOELINGER LEE C 946-9420
2419 EVERETT CLEM J JR 544-2892
2420 HARDIN THOS J 542-2052
2423 FRIEDMAN HARRY • 544-7898
2424 SALO JACK R 546-7757
2427 RUHL WM J •
2428 LANGBAUER JOHN D • 542-6945

SONOMA MORTGAGE COMPANY
A DIVISION OF WELLS FARGO BANK
1701 FOURTH STREET, SANTA ROSA, CALIFORNIA 95404 PHONE 546-3310

TAMARISK DR--CONTD
2513 MARSHALL ALBERT J • 544-4938
---CAMPADRE DR INTERSECTS
2514 CALAHAN JEAN L •
2517 LOGSDON RONALD O • 546-0330
2518 WALKER WM L • 542-6245
2521 STARK MARVIN L • 546-7424
2522 ZANOLINI DONALD R • 546-7157
2525 COTTER HENRY J • 544-1778
2526 MC KEAN MELVIN D • 545-1502
2529 MORATTO DON L • 545-7178
2530 HEUSER STANLEY W • 546-1394
2533 HENRY HOWARD N • 546-1869
2534 PIERRE HENRY L •
2537 SELTH GEOFFREY P REV • 545-4351
---NEOTOMAS AV INTERSECTS
2538 MC MASTERS LADDIE J • 546-1988
2542 CAMILLERI FRANK J • 546-2434

39

TAPADERO DR -FROM ASH AV WEST THEN SOUTH, 1 SOUTH OF WEST END OF HEARN AV

---ZIP CODE 95401
1101 NUNES ROBT D • 545-7265
1109 BOURDENS LIONEL A • 542-6325
1117 VACANT
1127 VON DER HEIDE HENRY 542-8753
---YUBA DR INTERSECTS
1201 JACO WARREN • 542-2399

36

TEMPLE AV -FROM BENNETT AV SOUTH, 4 EAST OF SANTA ROSA AV

---ZIP CODE 95404
900 HILL HENRY 546-2539
902 ROWE ELIZ H MRS 546-4920
904 BAUGHEN JERRY 544-6396
915 VACANT
917 CENTRAL ASSEMBLY OF GOD 546-5354
918 HOMANN PERCY • 546-5104
921 CRANLEY TERESA M • 542-8270
925 LEONTIEFF PAUL • 544-4346
928 BRAZIL RAYMOND F 546-5658
929 CHAVES JOSE 546-9062
932 STRELNIKOFF LOUIS N •
939 WINSTON NELSON 544-0141
940 VACANT
940A BRENNAN MICHL W
941A VACANT (941A-C)
941D WHITE RONDA J MRS
941E VACANT
941F VACANT
943 BARNES BEN CATERER • 545-7014
944 RODRIQUEZ CARLOS 544-6301
---WARE ST INTERSECTS
1001 DAWSON BERRY A 545-2239
1005 MEZA JOSE
1020 SILBA CRESENCIO G • 545-8840
1021 NO RETURN
1023 CHASE WM L ELEC CONTR 546-9608
1024 MADRIGAL JOSE 542-0857
REAR CROWELL AUGUSTA MRS 542-5180
1025 TROWBRIDGE RUBY M MRS
1028 WHITE MARION G MRS • 546-1915
1029 DAVIS WINNIE C MRS • 542-6035
1029A MC CAMISH H D
---PRESSLEY ST INTERSECTS
1103 RIEVES ERNEST B • 545-7475
1104 ROGO MEDEYLN MRS 542-3180
1107 ROGERS JOHN C 544-2039
1115 BARNES DANL
1118 NO RETURN
1118½ NELSON SANDRA MRS 545-8720
1124 REICHERT CARL •
1125 BROWN GEO L •
1126 ROBERTS JOHN
1129 BROWN IVAN W 546-7480
1204 FILLIPPINI ROSA MRS •
1217 VACANT
1225 VACANT
1233 WILSON WALLACE E • 542-0137
1235 GRAHAM NOVIS MRS 544-1173
1237 KLUVER GEO A • 542-1878
---MILTON ST INTERSECTS
1301 MC CLOUD GROVER J • 546-4145
REAR NO RETURN
1302 VACANT
1330 HIGHTOWER SANDRA
1341 BEYER DONALD G 544-2924
1363 KANELL SHIRLEY MRS 545-4091
1365 REOS LIZZIE MRS
1367 BELFORD HERBERT 542-4068
1373 JOHNSON SAML E
1377-79 VACANT
1383 VACANT
1385 CHASE JAMES L

18

TERRA LINDA CT -

---ZIP CODE 95404
601 LANGE ROGER C • 546-5799
608 FISKE MARVIN L • 544-1230
609 COOPER JACK L • 545-8899
616 RASMUSSEN LAURENCE G 546-7226
617 NO RETURN
624 SKOV ROBT S • 546-9057
625 SCHNEIDER CHARLES T • 546-3770

18

TERRA LINDA DR -

---ZIP CODE 95404
3016 MENDEL JOSEPH • 545-7468
3017 SARUBBI WM A • 546-4202
3022 FORNI WM J • 542-2323
3023 GERBER JOSEPH L • 546-5722
3030 BAILIE CECIL ELEC CONTR • 545-8653
3031 DE GARMO DOUGLAS D 544-4735
3038 HOLLINGSHEAD ELEANOR MRS 546-1772
3039 VACANT
3106 HATLAN VASILY C 544-2808
3107 SEDDON RICHD I • 544-4073
3112 VACANT
3114 WELLS ROY T • 542-4462
3115 BALDWIN RONALD L • 545-1708
3208 LE BRUN PHILIP • 545-5733
3216 ALIANO SEBASTIAN • 545-2348
3224 CHEEK HOMER L • 542-2398
3228 VACANT
3300 UNDER CONSTN
3310 VACANT
3318 OUWENDYK LEENDERT BLDG CONTR • 544-4022
3319 FRYE WM H • 545-8944
3326 ACQUISTAPACE GEO
3334 ARNOLD EVERETT V • 545-1918
3335 VACANT
3340 ISAACS RICHD E • 542-3569
3343 SAVICK WAYNE K 544-7318

Who Sells It?
Is Answered by the Classified Business Lists in this Directory

CULLEN'S RINCON NURSERY
"PLANT TO A PLAN"
4050 Sonoma Highway, Santa Rosa, Phone 539-0855

NOR-CAL REALTY
COMPLETE REAL ESTATE SERVICE
2016 4th Street, Santa Rosa Phone 546-8737

More goods are bought and sold through the Classified Business Lists of the Directory than by any other medium on earth.

Heart Association of the Redwood Empire
4000 Montgomery Drive, P.O. Box 844 — Santa Rosa — Phone 542-1992

TERRA LINDA DR--CONTD
3403 MAFFIA DORO • 546-8671
3423 KENROW PERCY • 544-0325
3426 VADON GLEN C • 546-1443
3427 KULWIEC LEONARD J • 544-6374

22

TERRACE WAY -FROM FRANKLIN AV NORTHEAST

---ZIP CODE 95404
1544A TOWN & COUNTRY PHARMACY DRUGGIST RET 544-5911
1544B GORDON POLY CLEAN COIN LAUNDRY 542-9903
1550 RAMADA COURT APT BLDG
2 MARTIN JANET
4 WINANS NANCY L
6 CORRICK EDITH L MRS 546-4058
8 ELLIS LORENE MRS 546-9506
10 RAPP MARY J MRS 542-2453
12 KUMMER VIDA R MRS 545-0611
14 MOODY E WARREN 545-6801
16 MC CALLISTER IRENE MRS 546-2877
18 WADE KATHLEEN 544-8997
20 BRAND W A 542-6170
22 LEGGETT RAYFORD W 546-5307
24 SACRY MYRTLE 542-1875
26 HEARFIELD HARRY
28 LAHM FRED A
30 VACANT
32 YANDLE LAURA S MRS 546-2067
34 UNDERHILL HELEN
STREET CONTINUED
1555 TOWN & COUNTRY APARTMENTS 542-3875
1 HYLAND TERESA MRS
2 MC CRACKEN GLADYS J
3 WALTMAN OLIVER J
4 GORDON JACK J 542-9903
5 WELLER HORACE B 542-3875
6 ANTHONY ANN M MRS 546-8058
7 FOSTER MILLICENT
8 FLOOD HARRY E
9 JENKINS FLORENCE
10 COFFEE BEATRICE MRS 542-5716
11 JAMES ANNE 546-6219
12 TAUZER OLIVE MRS 546-1971
STREET CONTINUED
1585 VACANT
1601 SCOTT NORMAN E PHYS 542-5206
1611 HALLOCK DOUGLAS F DENTIST 546-2129
1612 TOWN & COUNTRY COFFEE SHOP RESTR 545-9624
1615 REBECCA'S BEAUTY SALON 544-0118
1616 VACANT
1617 STATE DEPT OF PARKS & REC (DIV BEACHES & PARKS) 542-7190
1621 VACANT
1625 TERRACE PLUNGE
1630 RUSHTON CLARENCE W • 542-7399
1637 VACANT
1638 VACANT
1645 HASKINS EDDIE F 542-4516
1646 HASKAMP ALVIN J • 542-5102
1653 BARNETT DOROTHY MRS • 542-7280
1654 DOYLE BILL 545-1679
1660 RATEKIN WOODROW J • 542-1869
1700 BELLE LYNN
1710 BLOOM JOSEPH C • 542-1965
1711 BAXTER WM L 546-7111
1718 ROHRS ROBT W • 545-0870
1719 BROWN ALICE K MRS • 542-6842
1724 HINKEL THURL J • 546-3536
1727 SMITH ALLAN F • 546-1832
1735 BERRY LOWELL R PIANO TCHR • 546-1807
1740 WHITTY JANE C MRS • 545-8734
1743 BUTTON LUCIUS L • 545-3691
1807 GAMBETTA GARY G • 544-3061
1815 TORPEN CECILIA MRS • 545-1994
1820 RICHARD GEO L • 542-7920
1823 DEHOFF JACK E • 544-2605
---PARSONS DR INTERSECTS
1905 GREEN C HOWARD • 544-8125
1912 RUSSO DUDLEY B • 546-2366
1915 EDMONDS SELDEN M • 545-4467
1921 ROHR IRVING J 546-7712
1927 VAN DEREN FRANK P • 546-4057
2001 VACANT
2008 VACANT
2009 YANDLE FREDK C
2016 MC GOLDRICH CHARLES J • 546-1261
2017 LAING MARJORIE D MRS • 546-4112
2024 DAHL LEONARD M 545-8977
2025 BARNETT IRENE MRS • 545-4435
2033 BLOEDAU EMANUEL L • 542-0337
2034 NEWTON WM S • 546-1622
2041 ANDERSON ANNE G MRS • 542-0266
2042 BARBERA ROBT T • 542-1633
2048 PLANTING EDW J • 542-7429
---JEWELL DR INTERSECTS
2100 LINDSTROM ALVIN N • 542-4632
2104 WILLIAMS ELWYN C 545-2494
2112 SUMMER R C 546-3823
2113 COLLI DAN E • 542-1295
2120 DUNCAN THOS L • 545-4242
2121 DAVIS WALTER W • 545-4347
2128 LINDSAY LAWRENCE CONCRETE CONTR • 542-3360
2129 BENSON CLYDE E • 545-1292

21

TERRY LA -FROM CLEVELAND AV WEST. 3 NORTH OF STEELE LA

---ZIP CODE 95401

21

TERRY RD -FROM COFFEY LA EAST, NORTH OF NW RR

---ZIP CODE 95401
1820 HARPER F K
1824 HARRIS ROBT J
1832 SEELY JAMES B • 545-5532
1844 LANDON JOHN D • 546-4867
1856 CARTER ARTH • 546-4837
1921 KLEY MICHL E
1925 FOX LELAND R • 545-6029
1932 CHANEY DAVID M • 542-2322
1937 SEAMANS HAROLD • 546-4502
1944 DOUGAN RICHD W • 545-4415
1949 ROY HENRY T • 545-8034
2000 HICKEY WM 545-8095
2005 RENLEFSEN H • 545-2973
REAR HILL FRED L
2007 OWEN VERNON L 544-4376
2009 VACANT
2012 JOHNSON JOSEPH L • 546-1315
2024 VACANT

THE BANK OF CALIFORNIA
NATIONAL ASSOCIATION

TERRY RD--CONTD
2025 NEELY LUCILLE R MRS 542-0923
2029 ROOT CARL H • 545-3277
2053 SHUBERT CAROL MRS 545-7691

---------------------------------- 40

TEXAS DR -FROM WYOMING EAST, 4 SOUTH OF SONOMA AV

---ZIP CODE 95405
3703 KOHL HOWARD J • 545-3690
3712 SEABLOM WENDELL • 546-6234
3717 VACANT
3724 MC NEELY FLORENCE C MRS • 545-4195
3729 ROBINSON CLYDE G • 546-1777
3736 WILSON ROBT E • 546-7630
3741 SCOTT ROBT W • 545-1368
3746 ARROWSMITH MARY M MRS • 549-9532
3749 MEINTS RONALD F 544-3217
3752 SMITH WALTER C • 542-3870
3757 VACANT
3764 HARMS GUNTHER K • 545-3685
3767 VONTHUN ALBERT A • 546-3408
3770 RUTH DANL H • 546-1969
3775 CUSHING RONALD D • 546-7181

---------------------------------- 27

THERESA ST -FROM OLIVE EAST, 5 SOUTH OF SEBASTOPOL AV

---ZIP CODE 95401
204 ESPINO ENRIQUE • 542-7504
209 REPOSA WM D • 542-3689
210 DAYTON STANLEY J • 542-5285
211 KATSEMAGLES JAMES • 542-6094
215 WARNER JESSIE MRS • 542-6544
216 DARLING GUY • 545-5070
219 FREEZER MAN THE FREEZER REPRS 546-6336
220 VACANT
223 ROGERS CLEO MRS • 542-3575
224 COOK LEWIS L
225 REMESAL CHRIS C • 542-0610
230 FISH RICHD R
APARTMENTS
1 ZERN WALTER
2 MENNE ROBT G 544-4507
3 VACANT
4 VACANT
5 HAIRE MELBA J 542-6528
6 BLAKEMORE LARRY L
7 HIEMSTRA NORMA
8 MACKNIGHT JOHN G 546-6986

---------------------------------- 30

THOMAS DR -FROM DEAD END 1 EAST OF GROSSE AV NORTH, SOUTH OF E FOOTHILL DR

---ZIP CODE 95404
2308 GREENWOOD JOHN P • 546-5475
2312 MELLOTT RODERIC C • 545-2913
2315 LARKIN JO A MRS 545-8821
2318 SCHOFIELD J FRED • 545-3750
2319 HUNKE ROBT L • 546-1719
2322 NICHOL ROBT R 542-6825
2423 JOHNSON RALPH D • 542-8695
2427 LAKE EUG F • 542-2839
2428 ARATA THOS J • 546-2589
2431 MC ADAMS GRANDERSON E • 546-1262
2432 HOPPER WM E • 544-5199
2435 LASKELLE RICHD R • 546-9741
2438 MACHE STEVE A • 545-5074
2444 SHEA THOS F • 546-9605
2449 ARRABIT DON J • 542-0806

---------------------------------- 23

TIJUANA CT -FRCM N DUTTON EAST, 1 SOUTH OF GUADALAJARA DR

---ZIP CODE 95401
1082 VACANT
1084 IMBSEN NELS A • 546-8820

---------------------------------- 32

TISSERAND DR -FROM GREENCREST DR SOUTH, 1 EAST OF CYPRESS WAY

---ZIP CODE 95405
1717 YOUNG ERIC O • 546-6802
1722 SULLIVAN BARTHOLOMEW J • 546-4563
1723 STERNS FRANK • 544-6914
1729 STARKWEATHER VIRGINIA MRS • 544-2637
1825 TAYLOR THOS E • 545-7256
1826 HALL KEITH R • 542-6532
1830 MILES GARY H • 542-8953
1831 FALL ALEX • 545-2004
1835 HUNT ROBT L • 545-8494
1836 HAWLEY CHARLES G • 545-7400
1840 SULLIVAN WM T JR •
1843 MORGAN DEAN M • 545-7230
1844 GRAY EVELYN M MRS • 542-2603
1847 PUBANZ ROBT J • 545-1362
1851 VACANT
1852 SENIOR WM G • 542-8912
---ZIP CODE 95401
1855 ANDERSEN BRUCE •
1858 WHEELER NORMAN J •

---------------------------------- 39

TOBIN LA -FROM 587 OASIS LA SOUTH, AT SOUTHWEST CITY LIMITS

3191 TOBIN JAMES B • 542-2115
3192 GREAR JOYCE MRS • 542-3014
ANDERSON JANET
3195 GELARDI ANTHONY • 542-4762
3199 MC GEE JOHN L • 542-8862
3200 BREMER DONALD R • 546-7047

---------------------------------- 18

TOCHER RD -FROM CHANATE RD NORTH

---ZIP CODE 95404

---------------------------------- 50

TODD RD -FROM SANTA ROSA AV WEST, AT SOUTH CITY LIMITS

---ZIP CODE 95401
101 WOOD JACK W • 542-2379
107 PIXA ALBERT J •
113 VACANT
121 SMITH AUDREY MRS • 545-1727
124 CRUZ LUIS 546-0509
150 RIETZ MFG CO MACHINERY 545-2373
203 MESSIMER BILL J 542-2686
207 BELLEVUE FIRE PROTECTION DIST 545-5643
209A CLINTON MARVIN

Jordan Roofing Co.
COMMERCIAL—INDUSTRIAL—RESIDENTIAL
SONOMA-PHONE 996-1091
621 Sebastopol Road, Santa Rosa Phone 546-1496

Where To Buy?
Consult the Classified Business Lists In This Directory

FORSYTH
TIRE CO.
Automotive
Service Center
Goodyear
Headquarters
Tires
Batteries
Mufflers
Brakes
Alignment
Motor Tune Up
Nimrod
Trailers
Instant Service
Instant Credit
PHONE
545-6260
872
4th Street
Santa Rosa

TODD RD--CONTD
209B PALMER ROBT
211 VIVIANI CIRO J • 542-1033
213 WHITE DOUGLAS
215 FAIRCHILD THOS W 544-5533
217 TITUS JOHN M 544-3485
221 TITOV CONSTENDINE •
225 MC DANIEL DEE I MRS 542-6482
227 MAYNARD JACK 544-4884
233 HUNTER O'DELL • 545-2063

22
TOWN AND COUNTRY DR -FROM MC DONALD AV EAST, BET TERRACE WAY AND PACIFIC AV

---ZIP CODE 95404
1415 GOURMET HOUSE DELICATESSEN & LIQUOR 546-0154
1431 TOWN & COUNTRY DENTAL LABORATORY 546-5455
STIMSON JOHN A INS ADJ 546-6332
1431B HINDS JACK G PUB ACCT 546-2797
1435 U S POST OFC (SUB STA) 542-1784
TOWN & COUNTRY GIFT SHOP 542-1784
1445 DUTCH GIRL BAKERY 546-1047
1460 TOWN & COUNTRY CHEVRON GAS STA 545-5125
1465 TOWN & COUNTRY MEATS 545-0632
TOWN & COUNTRY SUPER MARKET GRO 545-0530
1 SANTA ROSA CAL

30
TRANQUILLO CALLE -FROM SUNSHINE AV NORTH, 1 WEST MIDDLE RINCON RD

---ZIP CODE 95405
886 WINRICH HUBERT S • 539-4376
890 REDFORD LEROY • 539-1077
893 ALBRETSEN PLASTERING CO 539-0421
ALBRETSEN RICHD R • 539-0421
915 LONG JON D • 539-3480
919 VINCENT KAREN MRS •
920 BENGERT JAMES E • 539-3583
923 HOBSON KEITH C • 539-2036
927 NO RETURN
928 FISCHER DON L
931 ALBERTSON ROGER J 539-9042

40
TRINITY DR -FROM END OF TAHOE DR EAST, 4 SOUTH OF HOEN AV

---ZIP CODE 95405
4010 DUTTON RICHD D 545-1847
4011 SANCHEZ GEO A
4015 HUERTA RODALFO • 546-8599
4016 VACANT
4020 GASSAWAY LUCILLE P MRS • 546-2967
4024 LYON CHARLES J • 546-5367
4028 WHITEMARSH H CLAYTON • 542-0709

37
TROWBRIDGE ST -FROM POLK WEST, 3 SOUTH OF W 9TH

---ZIP CODE 95401
343 WOOD GEO L • 542-3526
344 HULL MINNIE MRS
---HUDSPETH ST INTERSECTS
400 LEET OTHELLO D 544-5586
405 VACANT
415 PHILLIP KATE E MRS • 542-7009
417 HOLME ANDY B •
418 STEFANELLI DANTE 542-0408
419 MEYERS TERESA
419½ VACANT
421 ZUBOR CARL •
423 COFER HARRY M •
REAR BOWMAN LOTTIE E MRS
431A COSTELLO MARCE F • 542-1115
431B VACANT
432A VACANT
432B VACANT
434 FANNING H V
436 JAMES R C
437 NOVAK WILLIE O 546-5621
438 FALLEN BURKE
439 CLARKE ANN
440 VACANT
443 BREAZEALE CHESTER A JR
444 LEIGHTON WM W 544-2896
445 VILLEGAS FRANK J 545-7635
446 NO RETURN
450 VACANT
541 BALDWIN EDW L • 544-2263
545 HOFFERT DON M • 546-1967
601 MAYBRUN EDW G •
605 ELO SEPPO • 546-5432
606 HARDWICK ALVIN W • 545-5091
609 VACANT
610 DUENAS ALFREDO F • 546-7355
613 KANE WM J • 544-1951
614 TERRY YALE C • 542-6972
618 MC BURNEY JOSEPH B • 546-9478
709 LIBBY ALF A JR • 546-5425
713 ELLIOT JACK W • 544-0961
714 MC DANIEL LUCIEN T • 542-8606
717 PINKSTON ALF J • 546-8429
718 HALL JAMES D • 545-2428
722 KELSEY KENNETH • 546-7626

41
TUFT RD -FROM MELITA RD NORTH, 1 WEST OF SOMMERVILLE AV

---ZIP CODE 95405

30
TUNISIA AV -FROM DEAD END EAST TO BOAS RD 3 NORTH OF SONOMA HIGHWAY

---ZIP CODE 95405
5054 TAMO LENO V • 539-3232
5130 EMERSON DONALD M • 539-1219

40
TUOLUMNE CT -FROM TAHOE DR WEST, 3 SOUTH OF HOEN AV

---ZIP CODE 95405
4013 CLAY JAMES H 546-3661
4017 SMITH JO-ARLES • 546-7288
4018 COOPER SAM • 545-5350
4022 NO RETURN

34
TUPPER ST -FROM SANTA ROSA AV EAST, 1 SOUTH OF SANTA MANTANZA CREEK

---ZIP CODE 95404
625 REIDELBACH JOSEPH A 542-6037
625B GRAMI ANGELINA MRS 545-8208
629 BREWER C HENRY 544-2883
633 SHASTA APARTMENTS
1 JOHNSON IVAN A 544-5185
2 POYNER JOHN A 545-8454
3 WALLACE HELEN MRS 542-8906
4 OLSEN WARREN E
5 PATTON J W 542-5329
6 HORSTMAN FRED L 545-3934

Who's Who— and Where?
Such questions can only be answered by the Directory and that is where people look when they want to buy.
Are you properly displayed therein to get the business?

SANTA ROSA SAVINGS AND LOAN ASSOCIATION
HOME LOANS – INSURED SAVINGS
HEAD OFFICE: 835 - 4th STREET, SANTA ROSA PHONE 545-2525
BRANCHES: 702 BROADWAY, SONOMA PHONE 938-8541
325 MAIN STREET, LAKEPORT PHONE 263-5401
999 GRANT AVENUE, NOVATO PHONE 892-2401

TUPPER ST--CONTD
637 NOVAK GEO J
638 POWERS LEONARD C •
639 ANDERSON JOSEPH E •
640 JOHANSEN HANS • 545-6289
641 VACANT
642 GOFF THOS W • 545-9533
643 VACANT
644 NYSTROM VICTOR G • 542-7909
645 NO RETURN
646 NIFCAS ALVIN • 546-5191
649 ASLIN HARRY • 542-4519
650 LAMBURTH ANGELINE MRS • 542-6247
652 FORSYTHE JAMES 545-8926
653 VACANT
654 BROWN E AL •
656 ANDERSON EUG L • 545-1939
657 TOMLINSON A V
663 VACANT
663½ DOE JOSEPH W 544-4070
664 HORNER OLIVE E MRS 546-3352
---BROWN ST INTERSECTS
700 JAY MICHL O 542-7443
703 GOREMAN ALF E 546-5897
704 UNITED PENTECOSTAL CHURCH
705 RICKMAN MARJORIE M MRS • 542-2474
705A FREDERICKSON MARIE MRS 545-3345
707 CASAD ROBT C 544-1797
710 VACANT
711 DAVIS EARL L 545-0445
711½ RICE LEONARD C 545-3305
712 COOK VESTA B MRS
713 WHEELER ROBT B • 542-0891
715 JOHNSON JOSEPHINE MRS • 542-0685
716 KRAL IRENE K MRS • 542-3231
719 GRIGS JUSTIN S • 545-1097
719½ SMITH HATTIE MRS 544-7003
722 BAGLEY WM C
726 THOMASI ROSA M MRS • 542-2625
730 SPRATLING ALTON C • 542-0793
732A NO RETURN
732B SHEARER LESLIE B 544-4488
734 HILLIS FLORENCE A MRS • 545-1405
735 BETHLEHEM LUTHERAN CHURCH SCHOOL
736 FELDER ARTH T 544-8571
740 BYLUND HAROLD M 546-5030
740A CLAYTON BLANCHE E MRS 546-0953
---HENDLEY ST INTERSECTS
804 PATTERSON ELSIE MRS • 546-0921
806 WALK BESSIE L MRS • 545-5636
808 WHEELER LORENE B MRS • 546-2522
808A KOHLER FRED
811 STAPLES OLAN B MRS 546-3970
812 BAYT J JOHN •
819 VACANT
822 BAXTER MYRTLE E MRS • 546-3363
824 KLEIN SOPHIE MRS
824½ BEHRENS MAE E 542-1230
826 VACANT
832 VAN WINKLE ARTH M • 542-3781

38
TUSCAN CT -FROM TUSCAN DR SOUTH, 1 EAST OF NEOTOMAS AV

---ZIP CODE 95405
2614 BLOYD DARWIN J • 546-1539
2615 PETERSEN BRUCE E • 544-6450
2619 GULLARIAN SAM C • 545-0783
2622 STEVENSON CLINTON D • 544-1409

38
TUSCAN DR -FROM COMPADRE DR SOUTH, 3 WEST OF YULUPA

---ZIP CODE 95405
2535 ROBBINS F LARY BLDG CONTR • 546-6371
2539 FRITTS FRANK A •
2543 SIPICH WM • 544-7635
2546 PETERSON ARTH B • 542-6492
2547 GOORMASTIC WM H • 545-3158
2551 CRAWFORD CLAUDE M • 545-4113
2554 BYRNE JAMES W • 544-7705
2555 GUFFEE ROGER • 545-7357
2558 COMACK VICTOR R • 546-1147
2559 ZURLO DONALD C • 542-1874
2562 SCHROEDER STAN P • 542-4534
2563 MC MURRY DONALD D • 546-1114
2566 LANGSETH ROY A • 545-4041
2567 BRINKMAN ARTH J • 546-6398
2571 PARKER ROBT V • 542-2251
2575 JOHNSON WARREN S • 546-6568
---COMPADRE DR INTERSESCTS

37
UMLAND DR -FROM LINK LA EAST, 2 SOUTH OF HEWITT ST

---ZIP CODE 95401
400 VACANT
402 MANN ROBT G • 546-7413
404 SUKSDORF ROLAND H •
410 DOLINSEK STEVEN A • 546-6465
414 VARNER WM L • 545-8880
431 BERTACCO JOHN A • 545-5652
435 FORTIN LOUIS A • 544-4606
443 WILSON EDW •
449 REGO STANLEY • 544-5489
463 STONE MAX L • 545-0993

44
URSULINE RD -

---ZIP CODE 95401
24 FATHERS OF THE PRECIOUS BLOOD (RESIDENT HOUSE)
50 CARDINAL NEWMAN CATHOLIC HIGH SCHOOL 546-6470
90 URSULINE HIGH SCHOOL 542-2381
100 VACANT
125 FINLEY ALICE H • 542-6731
129 COLEMAN EDW D • 542-6507
201 SODERSTORM HERBERT E • 546-9401
205 AMBROSE WARREN T • 545-7792
211 OLIVA CARL •
280 NO RETURN

40
UTAH CT -FROM SPRING CREEK RD SOUTH, 1 EAST OF COLORADO BLVD

---ZIP CODE 95405
1112 HOWER GEO R JR • 545-8649
1117 STARR LORETTA B MRS • 545-1705
1123 SMITH CLARK S • 546-8892

PIANO & ORGAN HOUSE
MUSIC SCHOOL
1599 CLEVELAND AVENUE, SANTA ROSA
PHONE 542-4546

Consult the CLASSIFIED LISTS of the DIRECTORY

If You Would Find What You Wish to Buy

SANTA ROSA FURNITURE CO.
Serta MATTRESS and BOX SPRINGS
Where Good Furniture Is Not Expensive
LOOK FOR THE BILTWELL LABEL
4th and A Streets, Santa Rosa Phone 545-1901

THOMPSON CLEANERS
BETTY and JESS EZELLE
PHONE 545-4172
4040 MONTGOMERY DRIVE SANTA ROSA

HALL & SON, INC.
H & C METAL PRODUCTS
Plumbing - Heating - Air Conditioning - Plumbing Supplies - Appliances
3555 Airway Drive, Santa Rosa — 546-3040 — Coddingtown

UTAH CT--CONTD
1128 EVERT DAVE • 546-6637
1136 PAOLAZZI JOHN E
1137 MURPHY DELORES C • 542-7382
1149 DUNCAN DOCIA MRS • 545-5381

41

VALDEZ CT -FROM ALTA LOMA DR SOUTH, 1 NORTH OF LA CUESTA DR

---ZIP CODE 95405

31

VALERIE WAY -FROM WEST AV EAST, 5 SOUTH OF SEBASTOPOL RD

---ZIP CODE 95401
1110 SWANN DONN C • 545-5631
1114 GUSTAFSON HAROLD T
1115 HOLLINGSWORTH LEONARD M •
1118 SAGON ABEL • 542-0216
1119 SIMMONS GEO F • 542-1964
1122 BALLARD BONNIE B MRS
1125 BERTACCO CATH M MRS • 542-1387
1135 PHILLIPS WELDON M
1136 KING STEPH G JR • 545-8446
1148 CARITHERS WM H • 542-1284
REAR VACANT
1149 WATSON RAYMOND O • 546-2156
1202 BONZI ATTILIO •
1211 GEARHART THEO M 544-3883
1218 HEIDECKER MATT M • 542-3446
1223 WINSLOW LARRY R • 546-4858
1226 COLMAN DONALD E •
1230 WATERS EVERETT E • 542-0665
1235 BEAN FRANK C • 546-5498
1256 HERR ARTH •
1257 ROBERTSON OSSIAN A REV 545-5920
1265 SIJERSEN SIJER N • 545-6183

34

VALLEJO ST -FROM SOUTH E ST EAST, 2 SOUTH OF SANTA MATANZAS CREEK

---ZIP CODE 95404
915 WIELAND JOHN 545-0852
916 VACANT
919 BOWMAN MABEL MRS • 545-2513
920 WHITEHEAD JACK T • 546-1171
923 KLINE TINA MRS • 542-6538
925 MITCHELL HENRY L •
929 ARCHER CLAUDE H • 545-3927
933 VACANT
---VIRGINIA CT INTERSECTS
1000 JOY JAMES L • 545-6134
1001 LEEPIN RUTH M MRS • 542-1049
1002 DONOHOE THOS P • 544-8904
1005 CAVELLARO VICTORIA MRS • 542-5569
1006 WATERMAN ROBT E • 545-0768
1009 RASMASON ALETHA M 545-6877
1009½ HOLMGREN MILDRED A MRS 546-0652
1010 VALENCIA EILEEN R MRS 542-9521
1015 HADLEY RAYMOND A • 542-0596
---KOHLER CT INTERSECTS
1020 BURKE WM M 544-8782
1021 CHANDLER DON W • 542-6499
1024 SCHROEDER WM E •
1028 FERNANDEZ MANUEL • 542-2447
1029 ROGERS JAMES F • 542-3968
1034 APONS YOLANDA R MRS •
1035 POZZI EDW H • 542-0697
1037 HALVORSEN HAROLD BLDG CONTR • 546-2068
1040 NOVELLI JAMES J • 542-9512
1041 SILVA JOHN A • 542-0330
1046 MC DERMOTT GLENDALL W • 542-2012
1047 MORGAN GORDON W • 545-1363
1052 GERBER FRED N • 542-6125
1053 BRODIE ROBT C • 546-1571
1058 THOMPSON WM B • 546-0876
1059 BOEHM CHET L • 546-4816
1064 FISCHER HERMAN W • 544-3247
1065 PRELL FRANS • 544-6870
1070 SIMONCINI GEO J • 545-4124
1071 CRAWFORD M THERESA MRS • 545-2584
1076 GELHAUS GERALD D • 545-5647
1077 CROSS W GEO • 542-4403
1082 HANRAHAN LONIE A MRS • 542-4003
1083 JEUNG HENRY G • 546-0936
---BROOKWOOD ST INTERSECTS
1102 HARPER LEMUEL A • 546-7537
1103 NO RETURN
1105 VINCENT ARLOUINE M MRS • 545-3845
1108 PENNEWELL WM E • 542-4869
1111 METCALFE LARRY O • 542-1164
1115 CONGER RUTH MRS 542-9448
1116 CUNNINGHAM CRAIG R • 545-4227
1200 STROMBOM PHILIP B • 542-4443
1203 FADEFF JACK • 544-0319
1206 ALLEN JESSIE J • LI6-4313
1209 PEREZ MARGT MRS • 542-3410
1210 DAWE ROD H
1301 BROOK RUDOLPH D • 544-2535
1302 MAYER LESTER J • 545-7623

38

---ZIP CODE 95405
---BENNETT AV EXT INTERSECTS
1411 JOHNSON BARBARA
1415 SCHEFER LEE PLUMBING 546-0849
SCHEFER LEE R • 546-6730
1419 MC MINN DONALD J • 542-5016
---PARKSIDE INTERSECTS
1425 PAGE GERALD G • 545-0510
1433 GONSALVES RUDOLPH S • 545-0244
1444 PERA ANTHONY J • 545-1685
1511 HUNT ALBERT N • 546-9301
1517 FISHER WILNETTA B MRS • 545-6075
---KAREN WAY INTERSECTS

Bishop Hansel FORD
FOR FORDS CALL: 542-0620
SERVICE 421 "B" STREET
SALES 430 "A" STREET
SANTA ROSA
"Value Thru Volume"
BISHOP HANSEL LEASING INC.

REDWOOD EMPIRE ADJUSTMENT BUREAU
1030 2nd Street Collections Phone 546-2700

VALLEJO ST--CONTD
1520 SWEANEY BEULAH M MRS • 545-7429
---GREEN CT INTERSECTS
1521 CHRISTIE WALTER E • 545-1068
---GREENWAY INTERSECTS
1605 MICKEL FRANK • 542-1923
1608 PENRY VERNON R • 545-2840
1611 HAWKS PAUL N
1615 THOMPSON LOREN H • 544-4114
1619 BEATTIE MONTIE N • 546-3078
---MORTON WAY INTERSECTS
1703 WAGNER ADOLPH H • 544-3565
1704 WANER JOHN A • 546-4568
1709 DOOSEMAN WALTER W • 546-0872
1712 DAVENPORT ROY L • 545-2856
1715 RAGLE ROBT W • 546-3545
1718 THOMPSON MARY E MRS • 546-0915
1721 LYTTLE JAMES F • 546-5105
1726 HATTIE GEO W • 546-3911
1730 FICK CHARLES A 544-8013
1850 BROOK HILL SCHOOL 545-6138
1919 HANSON HARLAN B • 545-1030
---ALVERADO AV INTERSECTS
2230 HUMES HARRY C 542-1471
2231 HOSTETTER ALAN N • 545-8964
2235 RICHARDSON PAUL Y • 546-1560
2239 DORSEY PHILLIP • 546-9329
2242 MILLER CHARLES S • 545-7015
2243 TRESLER CHARLES I • 545-0409
2246 MAGNUSSEN RALPH F • 546-6890
2247 HAYES RALPH I JR
2250 JEFFERSON NORAL K • 544-1521
2251 ANTONIOLI LOUIS L • 546-7033
2344 MAUSER VASTINE G • 546-4404
2351 ENGSTROM ROY O • 542-1600
2352 BEIGEL WALTER F • 542-7275
2356 PEDROTTI BENJ • 542-5310
2359 SIEMSEN WM H • 542-1617
2360 RAFFERTY JOHN T • 545-0419
2363 HARDT NANCY A MRS • 546-2116
2366 BUNTING FRANK D 544-5176
2371 SHEPARD BUD I • 545-8859
2377 SORENSEN MARY U •
---MILLBROOK WAY INTERSECTS
2410 MC NAY DONALD • 546-0222
2418 DICKSON STANLEY C • 546-5852
2419 PATTERSON JOHN D • 546-8891
2423 HYLAND KIERNAN R • 545-3369
2432 BARLETTA VINCENT A • 542-0369
2437 HARVEY PHIL C • 546-3755
2440 CHANDLER BURTON L • 545-5774
2449 PERCY CALVIN A • 542-5311
2454 SMITH EUG M • 545-6937

35

VALLEY CENTER DR -FROM HAHMAN DR EAST, 2 SOUTH OF SONOMA AV

---ZIP CODE 95405
2512 OGLES OLEN O • 546-3328
2520 JOHNS ROBT D • 546-3619
2521 BAILEY TERRY E • 545-7749
2528 HART MAURICE L •
2529 CAMBRA PETE L • 545-9411
2606 BIANCHINI LONA MRS •
2607 KEHRER ARTH J • 546-9051
2614 WATSON EDW O •
2615 FACCIANO CARL L 542-6587
2622 HAUSKNECHT FRED • 546-2350
2623 BAIRD ROBT J • 545-1141
2630 VIER C WOODROW • 545-7554
2631 HULL M P NIGHT PATROL SERVICE 545-1211
HULL MARION P • 545-1211
2638 STAUB WALTER A REV • 544-0461
2639 ZUMWALT GENEVA E • 542-2135
2708 HELMAN ETHEL • 542-8545
2709 OLSEN LAUN A • 545-3063
2716 MILLER ORVILLE •
2717 GIOVANNETTI JOSEPH • 545-4633
2724 CASSIDY OSA MRS • 542-7258
2725 EVERETT LILLIE MRS • 544-3881
2732 MYERS RUBY S MRS • 545-4000
2733 LE BARON VINICE D MRS • 546-2089
2810 HUNG HOWARD
2811 JENNINGS CLAUDE C • 545-4674
2818 RINNA FRANK • 545-6467
2819 CAUGHEY KEN A 544-7613
---FRANQUETTE DR INTERSECTS

38

VALLEY VIEW DR -FROM BENNETT VALLEY RD SOUTHEAST, 2 WEST OF BONNIE LA

---ZIP CODE 95404
3375 PERSONETT EUG B • 545-3986
3383 VANCE LOUIS • 542-1773
3575 RICHARDSON VERA A MRS • 546-2549
---VERDI VISTA ST INTERSECTS
3600 TARRICONE ALIDO • 545-5977
3607 BOZIO RAUL O • 546-1019
3700 NORDSTROM HERBERT L • 546-0816
3805 PEDRONI DONALD R • 542-7362

45

VALLEYGREEN ST -

---ZIP CODE 95405
1 REECE ROBT H • 539-1858
2 WRIGHT HAMMOND E • 539-0470
3 HALL S JOHN • 539-0117
4 LA VELLE J D MRS • 539-3601
5 BEEKMAN FREDK W • 539-1032
6 TRETHRIC DORRANCE W • 539-2182
7 CASS MARY E MRS
8 REEVE LOWELL E • 539-9131
9 BELLANTE ALBERT J • 542-5443
10 THOMPSON ROBT L •
11 HICKS VERA E MRS • 545-5978
12 LA VERGNE IDA MRS • 539-2271
13 GUILFORD ELEANOR MRS • 539-3756
14 ALLEN THOS J •
15 MAIER HARRIET MRS • 539-0827
16 WEHM ISABEL MRS • 539-9188
17 BALESTER ROBT A • 544-1795
18 O'CONNOR EVELYN K MRS • 539-2945

MEAD CLARK LUMBER COMPANY, Inc.
THIRD AND WILSON STREET, SANTA ROSA
Your Home Owned Yard
Free Delivery to 50 Miles
PHONE 542-4141

SANTA ROSA TELEPHONE SECRETARIAL SERVICE
PERSONALIZED ANSWERING
3706 MONTGOMERY DR., P.O. BOX 672, SANTA ROSA PHONE 542-3112

INSURED SAVINGS — HOME LOANS
Summit Savings AND LOAN ASSOCIATION
715 Hahman Drive, Montgomery Village Phone 546-0544
614 Fourth Street, Downtown Branch Phone 545-0680
119 North Main Street, Sebastopol Phone 823-7411
3300 Jefferson Street, Napa Phone 255-3310

VALLEYGREEN ST--CONTD
19 HILL RAYMOND M • 539-1732
20 HORTON LOTTIE C MRS • 539-3195
21 NORTHWAY FREDK J •
22 BECKER EDWIN M • 539-9341
23 MC DANIEL HOBERT
24 EATON MINNIE J MRS • 539-0642

23
VELMA AV -FROM 1 SOUTH OF GUERNEVILLE RD NORTH, 1 WEST OF MARLOW RD

---ZIP CODE 95401
1389 HINTON CARTON E • 542-6493
1390 MITCHELL CHARLES H • 546-0274
1395 LUND JAMES G • 545-1670
1401 JEVICKY ANTHONY P • 544-0323
1402 ANDERSON ROBT C •
1413 WILLIAMS JOSEPH H • 545-3761
1414 MC COY JAMES A • 542-6556
1417 TIMBERLAKE MARVIN O • 542-6745
1421 MORTON THOS S • 545-6090
1423 HURT MILDRED L MRS •
1426 SPENSE VERNON C
1429 TAYLOR SCOTT T • 544-3444
1431 JAROSLAVSKY DAVID • 546-6756
1435 HENDERSON GLENN C BARBER
1437 REBER HARLAN H •
1438 WEIKEL O CLAUDE • 542-7250
1444 HORNBERGER RALPH W • 542-1119

31
VENETTI DR -FROM DUTTON AV WEST, 4 SOUTH OF SEBASTOPOL RD

---ZIP CODE 95401

46
VENTURA AV -FROM RUSSELL AV SOUTH, 2 EAST OF HIGHWAY 101

---ZIP CODE 95401
2755 HOLIDAY APARTMENTS 542-0400
1 WHITE ROBT J
2 NO RETURN
3 REEDER STANLEY 542-0400
4 BROWN HAROLD D
5 SOWERBY ROSE M MRS
6 BOWEN ADA MRS
7 ATKINSON GERALDINE N
8 HILL MARY MRS
9 COLMAR DAVID 545-2576
10 BREEDLOVE SHERRY L
11 BAKER SANDI L 546-5415
12 BASORE DARRELL K
14 BONDI GARY R
15 MOLSBERRY RICHD A
16 IMSDAHL GARY
17 PLACK ROBT H
18 RANLETT WM H
19 HANSON VERNON C
20 RENNEBERG THEO A 542-7742
21 KUSSMAN CATH MRS
22 WOLFES KENT J
23 WALKER DOUGLAS H
24 VACANT
25 DUGGER JACK L
26 POPELKA JOHN
27 APONS GORDON
28 MC CARTHY MIKE
29 VACANT
30 FREDERICKS JAMES G
31 LEWEK KATHY 545-3676
32 HOUWELING ROBT
33 JIMOSSE DENNA
34 BEVANS FRED L
35 NELLIGAN MICHL F
2801 VENTURA VILLA APTS
2801A JOHNSON JOYCE MRS
2801B HART MARGT MRS
2803A KATHAN THELMA MRS
2803B SOLANO HARRY J
2805A ROSE D M
2805B AIRCIO ANTHONY J 544-4247
2807A VACANT
2807B FREEBORN ROLLIN
2809A BEACH JACQUELINE M MRS 545-2256
2809B CAMERON JUDITH
2811A BEEGER JUNE 544-7122
2811B PIERCY ELIZ D 544-3795
2813A CARR HERMAN A 545-8775
2813B SANTORO MARTIN P 546-7062
2815A FLYNN DOROTHY MRS
2815B RAINFORTH GERALD S 546-3806
2817A CORNISH RUTH MRS •
2817B VACANT

18
VERDE CT -FROM FRANKLIN AV, 1 SOUTHEAST OF GAY

---ZIP CODE 95404

38
VERDE VISTA DR -FROM VALLEY VIEW DR SOUTHWEST, 1 SOUTH OF HOLLAND DR

---ZIP CODE 95404
3404 L & L CONSTRUCTION CO 542-4631
LETHERMAN LESTER L • 542-4631
3417 O'NEILL PATK J 545-4076
3425 MESCHES KENNETH S • 545-8684
3433 EXECUTIVE HOMES OF CALIFORNIA BLDG CONTR 544-7603
3438 FAVILLE HARRY E • 546-1276
3449 MC CASKILL ELIZ
3485 GRASER JAY A • 545-7729
3497 MIKESELL WOODROW W • 542-6533
3500 DOBLE ALENE A MRS • 542-4942
3503 BERNARD JACK W • 542-4242
3535 HANSON CARL E • 546-2138
3549 NIELSEN ANDREW K • 545-7925
3580 FORTIER JOSEPH J • 542-8685
3590 HLEBAKOS ROBT • 545-4417
3596 HOWARD JOSEPH D • 545-5650

EMPIRE COLLEGE OF COMMERCE
MARY M. THURMAN — ADMINISTRATOR
COMPLETE BUSINESS COURSES APPROVED FOR VETERANS
37 OLD COURT HOUSE SQUARE, SANTA ROSA PHONE 542-7634

"SPURGE" HENDERSON BAIL BONDS
LOW RATES OPEN 24 HOURS FAST SERVICE
408 Santa Rosa Avenue, Santa Rosa Phone 542-7050

19
VICTOR DR -FROM NORDYKE AV EAST, 1 NORTH OF ELLIOTT AV

---ZIP CODE 95401
618 VACANT
619 DE FERRARI AUG • 546-8099
625 JOHANNS HUGH • 545-6005
626 HAMITER FRANK R • 542-2037
633 SHEA LEE C • 544-1520
634 MURPHY JACK W • 542-6578

39
VICTORIA CT -FROM VICTORIA DR EAST, 1 SOUTH HEARN AV ST

---ZIP CODE 95401
736 HENDRIX MELVIN R 544-1810
737 DE PEAU CONSTANCE MRS
940 PALMER GLORIA MRS 544-1388
749 VACANT

39
VICTORIA DR -FROM 850 HEARN AV SOUTH

---ZIP CODE 95401
2611 BURR OPEL MRS • 545-0536
2619 O'BRION WINFIELD LI6-7153
2624 REHM FRED
2627 FABER SHERMAN 544-2582
2645 MAUPIN ROMONA M MRS • 545-7526
2650 PATRICK JOHN L • 542-1887
2656 ERICSON WALTER C • 546-7184
2659 HOFF IDA MRS • 542-5166
2660 MEDEIROS LOUISE MRS • 545-2151
2668 VARTINS INDULIS • 545-5095
2671 FELIX FEDOR C • 545-7428
2672 ROVETTI JOSEPH • 545-6157
2676 HAY RUSSELL R •
2683 WEAVER URIEL A •
2706 MENDIBOURE SAUVEUR • 545-2846
2710 WILLIAMS LE ROY C •
2715 VACANT
2720 VACANT
2721 MORRIS ALZINA MRS 544-0793
2723 VACANT
2726 RINNELS KENNETH • 546-0406 VACANT
2727 THOMAS BEVERLY J MRS 546-4349
2729 HANSEN JOSEPH 544-7908
2735 PEDRINI RINALDO •
2744 PURVINE PERCY L 545-6633
2753 ROCK GUY L • 542-1967
2760 JOHNSON BERT F • 545-1394
2761 HEAD WM E • 542-4092
2769 JACKSON JOHN G
2770 CURTISS ELLYN •
2777 COTA EMERY E • 546-5673
2778 SMITH STANLEY
2786 MC GUIRE PATK F • 545-2410
2793 STAHL MYRTLE MRS • 546-2991
---DARLYN WAY INTERSECTS

26
VILLAGE CT -FROM MONTGOMERY DR SOUTH, 1 EAST OF SHORTT

---ZIP CODE 95405
2 NAN'S VILLAGE BEAUTY SHOP 542-0525

---MAGOWAN DR INTERSECTS
660 VILLAGE COURT BARBER SHOP 542-6154
711 FLOWERLAND FLORIST 542-5008
717 MICHELLE'S UNUSUAL GIFTS 545-8951
718 CHUCK'S FREEZER SERVICE MEATS 546-2308
719 WING'S DRESS SHOP 546-7118
720 GREAT WALL RESTAURANT THE 542-9612
727 THRIFTY DRUG STORES CO INC 542-7345
741 CAROLYN'S CREATIVE CRAFTS ART GOODS 544-0498
743 JAY VEE WOMEN'S CLO 545-7140
755 GRANTS,W F INC DEPT STORE 542-5951
801 ROE SHOES (BR) 545-9607
911 BANK OF AMERICA NATIONAL TRUST & SAVINGS ASSN 545-6532
915 LUCKY STORE GRO 542-3214

35
VILLAGE SIDE DR -FROM HAHMAN DR EAST, 3 SOUTH OF SONOMA AV

---ZIP CODE 95405
2514 OSBORN TWYLA
2515 HUNTER AREL L • 545-4542
2522 SCHMIDT ALF • 544-2729
2523 MACRINA LEO D • 542-3083
2530 JACKSON MERNE A
2531 VON TAGEN IRENE M MRS • 546-0528
2604 BOLLA HAROLD R • 545-3780
2605 CAPITANI JOHN M • 546-1178
2612 OGLE JOHN A • 546-3117
2613 BREMNAN WM A • 542-8155
2620 WELLS HAROLD 544-2672
2621 COOPER ARTH O • 542-7366
2628 LININGER EVA IRENE H MRS • 545-0816
2629 THOMPSON WARD M • 542-8950
2708 SANDERS ROBT A • 542-0175
2709 BAILY ALLISON M • 546-3380
2716 HADLEY ALBERT D • 545-6839
2717 VACANT
2724 JUNTUNEN JOHN P • 542-0749
2725 EVOLA SALVATORE L • 546-2352
2732 POLLOCK MEARON E • 542-7769
2733 POMERINKE MARVIN K 546-8340
2804 BROWN EUG K • 542-1094
2805 ADEE ROBT R • 546-9836
2812 VAN VOLST WM • 542-7746
2813 MULLAHY GEO T • 546-4350
2820 GREENBERG HERBERT J •
2821 SCHAEFFER CHARLES A •

30
VINE ST -FROM MISSION BLVD EAST, 1 NORTH OF RINCONADA DR

---ZIP CODE 95405
4414 DITWELL RICHD R • 539-1653
4415 GROW ELDON W •
4418 CROWNOVER VELTON E • 539-9636
4419 RATTERO EMILIO • 539-3904
4422 HECKATHORN ALAN M •
4423 CADMAN CHARLES 539-2676
4426 PAPERA LLOYD J • 539-1823
4427 STUDWICK HARRY M 542-1962

TALMADGE
"BABE" WOOD CO.
"The Home of Friendly Service Since 1927"
CADILLAC—PONTIAC—TEMPEST—FIREBIRD
505 Mendocino Avenue, Santa Rosa 545-2232

Who Sells It?
Is Answered by the Classified Business Lists in this Directory

SANTA ROSA SAVINGS AND LOAN ASSOCIATION
HOME LOANS — INSURED SAVINGS
HEAD OFFICE: 835 - 4th STREET, SANTA ROSA — PHONE 545-2525
BRANCHES: 702 BROADWAY, SONOMA — PHONE 938-8541
325 MAIN STREET, LAKEPORT — PHONE 263-5401
999 GRANT AVENUE, NOVATO — PHONE 892-2401

More goods are bought and sold through the Classified Business Lists of the Directory than by any other medium on earth.

HAMILTON SALES CO.
New and Used Building Materials — Plumbing Fixtures and Supplies
COME AND SEE OUR COMPLETE LINE
4241 Santa Rosa Avenue, Santa Rosa — Phone 546-7666

40
VIOLETTI RD -FROM MONTGOMERY DR SOUTH, AT EAST CITY LIMITS

---ZIP CODE 95405
405 HOWE LYLE E • 539-0817
425 VACANT

34
VIRGINIA CT -FROM VALLEJO SOUTH, 1 EAST OF SOUTH E ST

---ZIP CODE 95404
415 SYMON ALTA J MRS • 546-0430
416 TOGNERI JOHN • 545-2350
417 BROSKORIAKOFF PETER S • 545-1583
418 GREENHALGH ANNE C MRS • 542-3648
421 FOWLER JOSEPH A • 542-9465

41
VIRGINIA LA -FROM WILDWOOD TRAIL SOUTH

---ZIP CODE 95405

30
VISTA CT -FROM CORONADO CIR NORTH, 1 EAST OF CALISTOGA RD

---ZIP CODE 95405
43 RODRIGUEZ JOSEPH L 539-9660
45 BALDWIN JOSEPH 539-2802
49 NO RETURN

30
WAGON WHEEL LA -FROM BAIRD RD WEST, 1 NORTH OF RINCON AV

---ZIP CODE 95405
4800 MC CABE WM J 539-1742
4805 LA CHAPELLE EUG • 539-1365
4809 EMERY TRAVIS L • 539-4510
4894 STREUTKER DONALD Q • 539-2176
4899 GENTRY GEO A • 539-2059

30
WALLACE RD -FROM BADGER RD NORTH, 1 WEST OF MIDDLE RINCON RD

---ZIP CODE 95404
3419 FARRELL CHARLES E • 539-2624
3427 O'MALLEY JAMES K • 539-0251
3435 ASIVIDO EDW M JR 539-1366
3449 JOHNSON RICHD E • 539-9776
3455 HULL FLOYD J • 539-4004
3456 THOMAS ROY L • 539-4514
3459 MIRKIN MARJORIE • 539-2328
3460 GRENLAND HERB T 539-0674
3464 HALL CHARLES W 545-2164
3600 BOWMAN MARTIN J • 539-9035
3607 HAMBEY WM L 539-9057
3610 NO RETURN
3630 LISSBERGER AILEEN MRS
---RANCHETTE RD INTERSECTS
3640 WADE HOWARD M • 539-9255
3650 MANLY WM K •
3690 CARLTON ROBT N • 539-1707
3710 KOLEN PETER O • 539-3015
3790 NO RETURN
3791 HITCHCOCK JOAN L MRS •
3799 LIEBEN HOWARD C • 542-3595
3815 LINGRON CARL 544-1573
TAYLOR VICTOR R • 546-5951
3900 STRONG WM J •
3915 GREGG MICHL A •
3944 GASS WM G • 545-1806
3945 NICKERSON ERLE
3947 LAMPI LEWIS O • 542-3581
4010 VACANT
4108 HAYLOCK C HOWARD •
4110 CLINKENBEARD JAMES M • 545-4859
4112 BRAZE HARRY • 544-1208
4114 RUSSEY JAMES D • 545-5244
4120 MC ALLISTER DOROTHY E MRS •
4122 JACOBS WAYNE A • 542-6128
4126 VACANT
4130 MC CARCY LESLIE N • 542-6470
BADGER CHARLES
4155 BALCOM DALE R • 546-0738
4199 KOPTRIVA JAMES D 545-8198
4200 COMBS STEVEN J 539-4381
4212 VACANT
4216 BALL MARION H • 546-0130
4222 CLAUSEN EDW A • 545-3571
4224 VACANT
4228 MAINWARING JAMES •
4237 ASKEW DONALD
4242 MURASKO MICHL V 539-0245
4300 PRICKETT MICHL H • 546-5592
4328 BJORNESTAD RAS • 542-2403
4343 VEALE ROADS •
4500 DOANE CARROLL C • 539-9010
4503 VACANT
4575 CASE CARVEL B • 546-6069

33
WALLACE ST -FRCM DAVIS WEST, 1 SOUTH OF 9TH

24
WALNUT CT -FROM 1009 SONOMA AV SOUTH

---ZIP CODE 95404
105 EGGER PATRICIA MRS • 545-6913
110 SCHNUTENHAUS EDW A 544-1735
111 BRITT DONALD D • 542-8398
112 HODGSON EVA H MRS •
115 CURTIS WALTER M 546-9363
120 NERSESIAN LUCAS M • 544-2625
121 COCHRAN SALLY G MRS • 546-3320
124 SALOMONSON MARY W MRS • 545-3949
129 BREKKE CARMANN L • 544-4978
130 MC CARTER ROY C • 545-5830
133 BURGESS EDDIE R • 546-4511
134 SCHIRLE GEO J • 546-0338
139 SENTENEY JESSIE M MRS • 542-3890
142 SEEMAN MILTON L • 542-1323
143 ROWE SAML • 545-5688
149 WATHEN JOSEPH H • 542-7416
152 O'NEILL JOSEPH H • 546-3228
153 JOLLIFF WM G • 546-7073
154 PENMAN THOS B •
158 COONS HUBERT E • 546-7433
159 LE MANQUAIS KATHRYN H MRS • 542-6226
162 CONNERS GERALD V • 542-3001

WALNUT CT--CONTD
163 WRIGHT WM F •

21

WALTZER RD -FROM PINER RD NORTH, 1
WEST OF MARLOW RD

---ZIP CODE 95401
2001 BOULDRIDGE WALTER C 546-3197
2010 TOSO DALIO M • 542-5703
2065 GALEA GEO • 542-7720
REAR BERTUCCI MICHL L 542-7720
2080 FONTANA CARLO • 545-5709
2100 HAMMOND BROS WELL DRILLERS
WATER WELL DRILLING 546-2773
HAMMOND WYATT E • 546-2773
2108 FLOWERS DONALD P • 546-5166
2109 ROWLIN FRANK H • 546-2981
2110 FLOWERS PHILLIP D • 542-7759
2140 MURPHY HOLLIS L 544-2578
2158 HOWLAND SHIRLEY
2163 ZAMPATTI MARY M MRS •
542-4972

32

WANDA WAY -FROM MAYETTE AV SOUTH,
EAST OF FRANQUETTE AV

---ZIP CODE 95405
1220 POOL THERON C • 542-7888
1223 LENHART ROBT W
1226 YOUNG DALE R • 545-8298
1229 PORTLOCK ROBT D • 545-8205
1232 BARNES AL E
1235 CHRETIEN ELSIE F MRS •
546-3471
1239 CLACK THOS H • 542-7788
1241 FAIRBANKS KATHRYN MRS •
542-6481
1244 MC MURTRIE WALTER J •
545-4689
1247 JONES CLAUDE A • 546-5009
1250 SCHWARZ CLAUDE R • 542-8363
1253 FABRIZIO FRANK P • 545-7742
1259 LAWLER LUTHER JR • 545-4564
1262 ALLEKNA JOSEPH E • 542-0704

51

WARDS RD -FROM BROOKS AV EAST, 1
NORTH OF BUCKS RD

---ZIP CODE 95401
431 SWAN ROBT D • 546-9914
470 GINGERS ROY
475 WIRTA CHARLES H • 542-2000
REAR HERVI GLEN
483 SMITH WALTER J • 546-6299
489 DENNIS PEARL A •

36

WARE AV -FROM PETALUMA HILL RD
EAST, 1 SOUTH OF BENNETT AV

---ZIP CODE 95404
600 VACANT
612 CONLEY MARY K MRS • 545-6651
616A AICHELE BURDELL A 546-5586
616B BROWN PRISCILLA J MRS
616C VACANT
616D DE CINSO ALBERT W
616E VAN SCYOC EDWIN A
620 HOLIDAY CODANY 544-1580
---RUTLEDGE AV INTERSECTS
705 VASQUEZ ROSEMARY MRS
707 WEBSTER SOPHIA 1
709 WELSH MINNIE 545-2657
711 BAUCOM ERNESTINE
713 WILKINS JOAN MRS
714 BOREN CLAUDE W • 545-7557
715 SOUTH PARK MARKET 545-9982
CAMERON CECIL R
---GRAND AV INTERSECTS
830 MARTIN KATHRYN MRS 546-9637
838 JOHNSON DORA M MRS 544-2095
849 VACANT
850A OTIS H G 545-6307
850B VACANT
850C VACANT
850D VACANT
---DE TURK AV INTERSECTS
911 RANDOLPH DORIS MRS 546-8305
915 BELL EMMETT L MRS
916 WILLIAMS BERNICE H •

37

WARREN LA -FROM 500 BLK W 8TH
NORTH, 1 WEST OF HUDSPETH

---ZIP CODE 95401
680 BROWNE FREDK L • 545-1265
681 JORDAN RALPH •
710 WOLDAPFEL JAMES H • 542-8651
713 HENSON RONNY R • 544-0904
714 COX RONALD E • 546-5917
717 STEVENS THOS A • 545-5279
721 VACANT
725 BERNARDINI CANDIDO U •
542-3751
726 BISSADA NABIL • 544-6715
729 ROSE HAROLD A • 542-5628
804 DYCHE KENNY • 544-5599
808 STAFFIN ROGER K • 544-0173
811 HOBACK ROGER A •
812 SCHUSTER FRITZ • 546-5031
816 DOTY GLENN • 545-8283
820 KELLEY BERTRAM • 544-2339
824 JAMES WM C • 545-8896
828 SMITH RICHD E • 546-1320

38

WARWICK AV -FROM CANTERBURY SOUTH
1 BLK FROM GAINSBOROUGH

---ZIP CODE 95405
2261 BRUNER ROBT C
2303 ASKER JAMES L 546-8077

11

WASHINGTON ST -FROM 3D ST NORTH, 1
WEST OF A ST

13

---4TH ST INTERSECTS
---5TH ST INTERSECTS
410 WOOD ENGINE WORKS MACH
545-6616
---6TH ST INTERSECTS
500 TRIONE OCTAVIO 545-7048
506 SMITH PHILLIP
512 LANGERMAN FLOYD E • 544-2270
516 WILLATTE EDMUND J •
520 CHRISTIE GRACE • 545-3051
---7TH ST INTERSECTS
600 SAINT BARBARA'S REST HOME
546-9760
STEFANIO WALTMULLER
608 CASA DEL SOL APARTMENTS
1 VACANT
2 AMMIRATE FRANK
3 VACANT
4 WHITE WM M 542-8821
608½ NO RETURN
612 GENERAL HOSPITAL (WHSE)
---8TH ST INTERSECTS
700 WRIGHT ALICE M MRS • 545-7149
708 MARCHAK JOHN • 542-9493
708C TANDECKI JOHN
714 VACANT
718 DORMAN IRENE 546-2292
722 FURIA QUINTO • 545-3511

Redwood Empire Press
FOR YOUR PRINTING NEEDS
431 SECOND STREET, SANTA ROSA . PHONE 546-1987

Where
To
Buy?
Consult
the
Classified
Business
Lists
In
This
Directory

GEORGE L. RICHARD-Realtor
Homes — Farms — Ranches — Income Property Management
"MULTIPLE LISTINGS"
2794 4th Street, Santa Rosa Phone 542-3207

WASHINGTON ST--CONTD
724 UDALL GERB 544-2796
726A PREMO CARIN MRS 545-4977
726B GARAVOLDI DAVID
728 SHIPP NETTIE G 544-0412
730 CHESTER ANN B • 545-2007
736 SEYMOUR LILLIAN S • 542-3563
738 WARTON MAE MRS
740 HIGINBOTHAM CLIFFORD • 546-8383
740A JAMES CLIFFORD 545-0614
748 LUNDBERG JOYCE MRS 546-6457
REAR URMANN JULIA MRS 542-0502
750A KUTZA CARLOS
750B MC MAHAN BARBARA 544-2787
750C VACANT

15

---9TH ST INTERSECTS
823 APARTMENTS
1 LANCINA CAROLINE MRS 545-6938
2 SAYERS HELEN E 545-1967
3 DE ZONIA GERMAINE 542-8306
4 JAYNES HELEN MRS 545-4919
831 HASSETT JACK R 545-8247
837 SANTINI SETTIMO E • 542-7052
---10TH ST INTERSECTS
913 MORELLI AUG R • 544-2373
918 ECONOME VASILIOS • 545-6904
919 MACOMBER GEO R • 545-3137
921 MORATTO MARY MRS • 542-2194
---KLUTE ST INTERSECTS
922 FRUGOLI JOSEPH F • 545-6800
925 MILLER KATHLEEN M MRS • 542-7984
927 VACANT
931 MC GARVEY JAMES 544-5770
MC CLINTIC L B
RICKEY JEANETTE
932 FULLER CHARLES E • 542-7881

---LINCOLN ST INTERSECTS

38

WASHOE CT -FROM NEATOMAS DR EAST, 1 WEST OF CREEKSIDE RD

---ZIP CODE 95405
2520 GILLIGAN LOUIS J • 542-6075
2523 BAKER ROY J • 542-7107
2524 BUNTING ROBT B • 546-4509

2528 GRADY JAMES J •
2538 RAMSEY DAVID S
2539 PRIOR FRANK L • 546-2720
2542 O'MEARA FRANCES M • 542-4865
2543 DAVID FRANCIS J • 546-0168
2546 NO RETURN

38

WAWONA CT

---ZIP CODE 95405
2707 VACANT
2708 BULLINGTON L M 545-8563
2711 LOYD KEITH W REV 546-7115
2712 ALPERSTEIN HERBERT E • 546-6353
2719 VACANT (2719-20(
2723 POLAND DUNCAN 544-0617
2724 BLOYD DON L 546-2413
2727 VACANT
2728 LINDSAY STAN J 546-2728

38

WAWONA DR -FROM MIMOSA WEST, SOUTH OF COMPARDE DR

---ZIP CODE 95405
2615 HARRIS ROSS G 545-8307
2619 KIDDOO CLYDE H • 545-7253
2622 SCIALLO HOLLIS 542-5208
2623 MERCER FREDK C • 542-7913
2626 CONIGLIO JAMES J • 542-2160
2627 WYATT JAMES A • 545-7584
---MIMOSA ST INTERSECTS
2630 ZUKOWSKI JOHN • 542-2862
2631 SCHMIDT ROBT H •

29

WAYSIDE DR -FRCM SANTA ROSA AV EAST, 1 SOUTH HEARN AV

---ZIP CODE 95401
1 MAGURE VIOLA E MRS 542-3883
2 HAZLETT HARRY W 546-5741
3 CAREY RUTH E MRS 544-0726
5 EHLERT MARY L MRS 542-1288
6 BAILEY GORDON O 545-8568
7 NEACE CALISTA MRS 545-7160
8 TROPF NORMAN
9 RUDE RALPH E 545-1769
10 RASMUSSEN ROBT E 545-7452
12 ATKINSON MARY E MRS
14 MC ALLISTER BERNICE
16 CASE ALBERTA S MRS 546-3740
18 SILVERSHIELD ELEANOR E MRS 545-0162
21 BRADY ELIZ MRS
24 HANE M RUSSELL 546-8356
25 SEWELL CHARLES 546-7230
26 CUSTER MAYME MRS 545-8641
27 ESTRADA FRANK K
28 BAILEY HELEN MRS
29 COLEMAN LILLIAN MRS
30 LAYMANCE FRANCIS
32 ACKERSON DOROTHY MRS
34 DAVIDSON OTIS
35 MALIK CHARLES 545-6148
36 KOVALESKI FRANK 546-0533
38 FILSON ETHEL MRS
39 MC INNIS AGNES MRS
40 SCHRODER EVERET PORCH BLDR • 545-0495
42 BOWMAN MARY MRS 545-0150
43 DOHM ROSS E
44 CLARINE CLIFFORD
45 COHN RON
46 HUTCHEON DAVID
48 ROBERTSON GEO 542-8416
50 NIELSEN HANS 544-8548
52 BEEBE DORIS A MRS 542-2890
54 VACANT
55 STARCK HAZEL MRS 546-4138
56 WHITE JAMES E
57 LOEBS EDW 542-8369
59 NO RETURN

35

WEBB DR -FROM HARTLEY DR NORTH, 1 NORTHEAST OF MONTGOMERY DR

---ZIP CODE 95405
175 WALL WM J • 546-3116
181 SHULMAN PHILIP • 542-6370
182 LOMBARDI JOSEPH A • 545-3833
217 FROOM ROBT F • 545-1514
225 LESLIE ROGER M • 542-2626

39

WEBER LA -FROM 500 BELLEVUE RD
SOUTH, 5 WEST OF HIGHWAY 101

---ZIP CODE 95401
548 GUILLORY JOSEPH L • 546-8920
550 WILLIAMS WM •
556 RODRIQUEZ RICHD
558 PARKER RICHD
562 NEWPORT GEO G • 546-4695

44

WEMBLEY CT -FROM LAMBERT DR WEST,
1 SOUTH OF MARK WEST SPRINGS RD

---ZIP CODE 95401
142 NAVONE RICHD L • 544-7910
147 U S EPPERSON INSURANCE CO
546-5366
HOLM RICHD T • 546-5366
150 WELLINGTON ETHEL M MRS •
544-3120
160 LIEBSCHER GORDON C • 542-6334
161 BERGH ROBT F • 545-8986
168 TAYLOR ROBT S • 542-8515
173 SNELSON HERMAN L • 545-1376
184 NICCOLLS ROBT C • 544-4281
194 WHEELER TERRY D • 544-6371
202 LANE RONALD C •

31

WEST AV -FROM SEBASTOPOL AV SOUTH,
2 WEST OF DUTTON AV

---ZIP CODE 95401
649 LARRY'S DRIVE IN RESTR
542-7160
656 LADY LOVELY COIFFURES OF
FASHION 546-6080
REAR WHITE GLEN
658 NELSON BISMARK A 542-3063
660 COATS ROGER
664 MILLAN JACK
669 DAVIS CHARLOTTE MRS
675 MYERS WAYNE
683 PAPERA ANNA D MRS • 542-9446
715 WAGY CECIL G
724 GLOECKNER CLARA MRS • 542-2885
740 CHENEY FRANK P • 542-7126
743 MOORE CECIL L • 545-6465
752 ATHENS MARGT F MRS • 546-7747
766 OSBORNE'S WATCH REPAIR
542-3550
OSBORNE CLAIR R • 542-3550
785 OWENS THELMA M • 542-4941
801 WELCH LAWRENCE
822 WEST APARTMENTS APTS
1 BARCUS WANDA MRS
2 MILLER JUDY
3 DOZIER LAWRENCE
4 ADAMS WM
5 WIGGINTON SHALTER
6 VACANT
7 KELLEY KATHIE
8 HYNCH ROBT
9 JOHNSON HAROLD
10 BREWSTON WILLIE
11 JORDAN MARGT MRS 544-5473
12 VACANT
13 VACANT
14 VACANT
15 JONES CURTIS
16 VACANT
17 VACANT
18 CLARK JOHN
19 CLIFTON CHARLES
20 ISAACS EVANS
21 VACANT
22 VACANT
23 VACANT
24 VACANT
25 LEE HELEN J MRS
26 VACANT
27 VACANT
28 VACANT
29 WITT ROBT
30 VACANT
31 VACANT
32 KOENIG M D
33 VACANT
34 SMITH LEO
35 VACANT
36 VACANT
37 WILBURN JACK
38 LOPEZ DONNA L MRS
831 TUTTLE KENNETH M 544-2898
381A VACANT
831B PELLETTE ROBT 542-7598
862 VICTORIA WEST APARTMENTS
1A CONCHOLA MIGUEL
1B FOOTE RICHD
2A OLSEN ANITA
2B KEY FREDRICK LEE 542-5129
3A MC CAMMON DAN 545-6732
3B PUGH DAN W 546-2928
4A LEEDS CAREY K
4B MELVILLE SAM
5A GRILLIO MICHELE MRS
5B PEARSON JOE
6A PALMER ED
6B MAZINGO SHARON
7 PREES DOUGLAS
7B WILLIAMS JERRY L 546-7498
864A HATCHFIELD CARLTON
864B VACANT
875 MEEKS STANLEY L
880 SMALWOOD MICHL C
882 SCHULZ ARNOLD 546-4942
884 VACANT
886 ANDERSON CLARENCE
888 MERIMAR APARTMENTS
1 CUBERSON PHYLLIS
2 BRISBIN REX M 545-8943
3 JUERGENSON LARRY 544-5292
4 HOGAN EDW
5 GERVAIS HAROLD
6 VACANT
7 MC CHESNEY MARC C
8 BURHANS CAREN L
9 FEATHERSTONE MICHEL
10 HAHN GARY
11 LOVER CHARLES 542-4336
908 ZONOV WALTER J • 542-6449
923 VACANT
926 GASKINS MILLER F • 546-4050
934 FORTUNATI ALLEN 546-8865
939 ACORN APPLIANCE REPAIR
545-5383
WATTS CHARLES M • 545-5383
973 ROTO-ROOTER SEWER & DRAIN
SERVICE 542-5893
SAMPLES ROBT W • 542-5893
985 KISSLER MOLLIE MRS
---GRANBERG CT BEGINS
1012 WILSON G FRANK • 542-7262
1021 VACANT
1058 GOSS DARRELL
1062 GRANBERG CLARENCE V •
546-1148
1067 WAKELAND LEE F
1075 IMMETHUN FRED L • 546-5991
1129 FOWLER STANLEY J • 545-0787
1133 NEAR GEO W •
1137 VACANT
1156 COOBY BILL T
1156A SMRZ WANDA
1156B DAWSON GLORIA MRS
REAR WEST CHARLES W •
1176 MC MASTER WALTER A • 542-0239
1216 BOOTH CHARLES S • 546-4314
1217 DEL PORT EMIL •
1283 APARTMENTS
1 THOMPSON MARION MRS
2 ORTEGA LEO 545-8883
3 VACANT
4 LEPPER LINDA C MRS
1311 NEELY JAMES D • 546-1046
1360 JEFCOAT J LLOYD 542-1854

625
Fifth Street
Santa Rosa
The Home Company
HOME FURNISHINGS
"TRY STONES FOR SOFT BEDS"
Phone
542-2655

Who's
Who—
and
Where?
Such
questions
can only be
answered by
the Directory
and that is
where
people look
when they
want to buy.
Are you
properly
displayed
therein to
get the
business?

JOHNS-MANVILLE JM PRODUCTS
WESTERN BUILDERS-EMPIRE GLASS
COMMERCIAL . . . RESIDENTIAL
Asbestos Built Up – Asbestos Shingles – Asbestos Siding
1121 13th STREET SANTA ROSA PHONE 545-7949

WEST AV--CONTD
1361 OLDEN WM F • 542-9425
REAR OLDEN WM F GENL INS 542-9425
1375 O'DELL GEO L • 542-0921
1381 VACANT
1383 WOFFORD JAMES
---SOUTH AV INTERSECTS
1401 VACANT
1403 ROHDE THOS A 546-5253
1405 HAMILL CARL
1407 GRANT FRED A
1409 NORRIS ROBT 544-8016
1411 LARSON KARL Y 544-2399
1482 SCHMIDT ALMA M MRS 545-2667
1482A VIGIL RODOLFO
1484 DOERING ROBT E • 544-0788
1486 VACANT
1487 VOLKERS ELIZ MRS •
1488 VACANT
1518 HUGGARD WILLIE W MRS • 544-2356
1525 ALCANTRA TIMOTHY
1557 PAVIOLOS JAMES A • 542-1603
1632 BAYER CHARLES F • 546-3723
1647 VACANT
1647½ VACANT
1740 SWANSON CLYDE • 542-0108
1744 BOTHERN HERMAN R • 546-3506
1777 SHEPPARD ELEMENTARY SCHOOL 546-7050
1810 VACANT
1812 ROGERS ORVEL
1816 HARDWICK DALICE F 546-4927
1818A SCOTT DARRELL J 546-7584
1818B HALL BONNIE C MRS
1820 ADAMS WM 544-3839
1824 THOMSON CLARENCE A • 542-9441
1868 CROWNOVER HYRUM L REV • 542-7758
1870 BROWNLEE CHARLES R 544-3800
1872 VACANT
1874 COBB JIM L
---MEEKLAND CT BEGINS
1900 BROWN PAUL
1927 PALMER MILTON A • 542-7108
1989 MARTIN CLIFFORD O 542-8210
---LEO DR INTERSECTS
2007 VIZGART ABR • 545-3108
2016 DAVIS R G •
2021 KERNS WM J • 545-7916
---SOUTHWOOD DR INTERSECTS
2105 WHITE DAVID
2108 ELLIS TERRY L 542-3609
2130 SISSLE LARRY C 545-5384
2135 CREED J T 544-6918
2138 SPRINGER ROBT M •
2143 WALKER MARION N 542-1886
2146 SAMUELS ALVIN W • 542-8570
2151 LIENKAEMPER O J • 544-0523
2249 JOHNSON MURIL F • 545-2883
2250 DARROW GEO H • 546-7688
2253A MORTENSEN WM F 544-0962
2253B MINOR GERALDINE MRS
2267 FEARNLEY GEO J •
2303 OJINAGA MANUEL C 546-8529
2304 VACANT
2314 BOLLIN HARRY M JR • 545-7583
2315 WILLIAMS JACK 546-8034
2327 BALLARD FLORA M MRS • 546-4821
2330 ROSS LEE B • 545-1666
2335 HEIDECKER IVA M 546-4421
---GLORIA DR INTERSECTS
2407 HIGGINS CHARLES S • 545-7871
2419 HIGGINS ALICE MRS • 545-9079
2420 FLORES MARY MRS 546-1070
2424 HANSON EDW A 545-7187

43

WESTBROOK DR -FROM W 3D ST NORTH, 1 EAST OF MOSSWOOD LA

---ZIP CODE 95401
208 VON SEEBURG JOHN A • 546-9425
212 IPPOLITI VICTOR • 544-2203
215 DE WAN ROBT A •
216 BAGGETT TRAVIS O • 546-6763
306 CLARK LARRY S • 545-7086
310 MURPHY WM D 546-5906
314 MOELLER CARL H • 545-6027
320 REYNOLDS SEARL C • 542-6563
330 WALSVICK LAWRENCE • 545-1637
338 EMANUEL GINA M MRS • 546-1054
342 JAMES TED H • 545-0976
343 STEVENS LESLIE A MRS • 545-6343
346 WESTCOTT HERBERT L • 546-0625
349 KRICK WM Y • 546-6649
350 MEYER MIKE J • 545-1819
351 TRAINOR EDMOND A • 545-9449
356 LIEWALD HORST H • 542-6600
357 DE LONG LAWRENCE F • 546-6822
362 KROTKY THOS T • 544-1275
365 PICERNO FRANK • 546-7706
368 BARTON ROBT T • 545-7870
374 RICKARD KAREN L MRS • 544-8390

23

WESTVIEW WAY -FROM PETERSON LA EAST, 3 NORTH OF GUERNEVILLE RD

---ZIP CODE 95401
2304 HOLSINGER RICHD M • 546-2588
2305 BAKER EWELL H • 546-7019
2311 HERSHBERGER PERRY D • 542-8219
2312 HUNT WM R • 545-8123
2318 WALTHER ROBT C ELEC CONTR • 546-6189
2323 FERRERO FRANK •
2324 NORRIS FERN L MRS • 542-4894
2329 FRANCIS ROBT A • 542-8774
2330 BREWER PAUL A • 545-7174
2335 ROSE DAVID L •
2336 WAHL DONALD A • 542-5694
2341 KRENZER KATE O • 542-4446
2342 OLENBERGER LAWRENCE J • 545-9072
2347 ALVERNAZ DANL •
2348 KALBERER KARL H • LI6-7588
2353 HATCH FRED • 542-5642
2354 GERHARDT BUD H • 545-6347
2359 KANTOCK MARY J MRS •
2360 HALL JOHN W • 545-5391
2365 FROST DONALD I • 546-0931
2366 COMSTOCK RICHD B • 545-1492

31

WESTWOOD DR -FROM LEO DR SOUTH, 2 WEST OF DUTTON AV

---ZIP CODE 95401
2010 ANDERSON ROBT D • 545-3692
2013 O'DONNELL TERRENCE D • 545-6274
2021 GUENZA HARRY S • 542-7899
2029 MILLER WM L • 545-9576
---SOUTHWOOD ST INTERSECTS
2103 MAZZONI FRANCIS A •

SANTA ROSA TRANSFER & STORAGE CO.
SINCE 1898
NATIONAL VAN LINES, INC.
MOVING — PACKING
STORAGE
Phone 545-6920
SUND SERVICE
Office 431A and 6th Street Santa Rosa

WESTWOOD DR--CONTD
2106 SHARPE ERNEST V • 542-7622
2111 MC CLINTOCK GEO E • 546-5907
2114 SPENCER JOHN V •
2119 SHAW CECIL H • 545-1134
2122 TIBBLES GENE T •
2127 ROSSINI JOSEPH J • 542-0976
2130 STAGGS BOYDSTON D • 545-4938
2135 CARL'S MOBILE HOME & TRAVEL TRAILER SERVICE HAULING 546-1227
MADSEN N C • 546-1227
2138 POWERS AGNES •
2143 OHMAN GERALD • 546-7101
2146 FLAHERTY EDW J • 546-1133
2208 ALBERIGI ALBERT L • 545-4745
2209 JONES JOHN E • 546-4742
2215 SPATES JOHN
2216 LOCKE CHESTER W • 546-6809
2218 MITTELSTADT DOROTHY A MRS •
2219 OLSEN NILS B •
2220 SCHARETG WALTER C • 545-8698
2222 SIGAURNEY GLENN 546-6212
2223 BROWN GEO E

34
WHEELER ST -FROM SANTA ROSA AV EAST, 3 SOUTH OF MATANZAS CREEK

---ZIP CODE 95404
610 CLEM ELEANOR E MRS 546-9165
612 LEARD DONNA MRS 542-9540
615 SCHUBERT SCOTT A
616 MARTIN ROBT R 546-4684
617 GUGLIELMANA JOHN E
619 SPENCER LILLIAN C • 542-2587
619A OGLE GERALD H 542-8037
620 HALKER ELIZ B MRS • 434-2486
621 PINKHAM GORDON W • 542-3949
623 VACANT
624 SCHERBAKOFF LEON • 545-8214
628 PALMER JOE F • 545-1307
629 HANSEN JOHN L • 545-4984
632 BROWN PEARL MRS 545-4917
632½ BROWN CLINTON E
633 AHRENS MABEL O MRS • 542-5920
634 REDFIELD ROBT E
637 BATTEY MARION E MRS • 542-7384
641 MC GUIRE CREED A • 542-1880
646 MORGAN WILL J
647 STEVENS ORWELL A • 546-1894
648 POFF EUGENIA MRS • 546-9610
651 PAPERA ARMANDO • 542-1130
652 LEPPO NINA L MRS 545-5136
653 FRIANT VIOLA M MRS • 542-5576
657 JACOBSON RICHD K 544-6277
663 LARSON CARL E • 545-3776
---BROWN ST INTERSECTS
707 WOOD NETTIE E MRS • 546-3056
709 GIANFERRARI SECONDO • 542-8720
711 MITCHELL JOSEPH E • 542-0597
712 MC AFEE MARY T MRS • 545-6988
716 CONKLIN CLAY C 544-4895
721 HENDERSON SPURGEON R • 546-2403
724 MATTERI'S STREET GROCERY 545-5264
HULL MARY E MRS 542-2007
725 PATRICIO JOHN • 542-7238
726 VACANT
728 DELAMAR HARRIETT A MRS 544-4264
729 STEWART WM R JR 544-8751
730 MORLEY DAISY MRS
REAR WILLIAMS JAMES B
735 OHLER HERMINE MRS • 542-7201
736 MOLSBERRY LEAH M MRS • 542-7104
737 BOWMAN MABEL MRS • 542-7708
738 FARQUAR OLGA MRS • 545-6767
739 KARNES DONALD D • 545-0353
740 TEDRICK ELBERT
744 WHITELEY FLORENCE L MRS 542-5370
745 COKER MICHL A
747 VACANT
749 BROOKER EVA M MRS 545-5965
751 WRIGHT OLIVETT 546-2848
756 BUCHANAN PAUL 542-0519
759 WILLIAMS PHILLIP 542-4935
---HENDLEY ST INTERSECTS
803 EGGERS GRACE MRS • 545-2948
804 SOBERANES WM C 542-1159
810 TOSO SHIRLEY A MRS 544-3785
812 TAYLOR BLANCHE M MRS • 542-4626
815 STOLZ MARY ANN A MRS 546-9550
817 WALLEM KENNETH A 546-4993
818 PABROS DONALD 545-6230
818A HALVERSON JAN T 546-5768
818B BRUNSON ROBT 546-9574
818C BROWN BRUCE K 542-8279
818D POWELL JAMES W 544-0434
824 KOSTOVCHEK MICHL • 542-1239
824A SCHIEFFER KARL
825 REMLER APARTMENTS
DAHLQUIST GARY J 546-7487
102 NO RETURN
103 MANN RICHD O
104 STACEY HARRY
105 MARTIN PENELOPE E 542-6379
106 VACANT
828 FOLEY MICHL T 545-5287
829 HEDRICK JULIAN F 546-8068
830 MATTERI JAMES S • 545-9482
833 JONES MARY E MRS
838 MUTIN JACQUES • 545-4684

45
WHITE OAK DR -FROM OAKMONT DR EAST, 1 SOUTH SONOMA HIGHWAY

---ZIP CODE 95405
198 VAN DER LAS RICHD • 539-9282
204 KING PLUMMER W • 539-3196
206 HILLENDAHL FRANK J • 539-2791
208 GEIGER CARL F JR 539-4333
210 THRICE J D •

49
WHITEWOOD DR -FROM HEARN AV NORTH, 1 WEST OF CORBY DR

---ZIP CODE 95401

CARNIGLIA REALTY CO.
Established 1930
REAL ESTATE - APPRAISALS - INSURANCE
461 College Avenue Santa Rosa Phone 546-0630

Where To Buy?
Consult the Classified Business Lists In This Directory

G. R. JOHNSON
COLLECTION AGENCY — No Collection — No Charge
132B Stanford Street, Santa Rosa Phone 546-4904

PETROLEUM ENGINEERING, INC.
KNS 67
300 — 4TH STREET, PHONE (707) 545-0360 SANTA ROSA, CALIF.
GENERAL CONTRACTORS—SERVICE STATION CONSTRUCTION
EQUIPMENT SALES AND SERVICE
STORAGE TANK INSTALLATION
PLANNING AND LAYOUT
UHF RADIO DISPATCHED

USE The Alphabetical Section to get Complete Information on a person or firm.

WHITEWOOD DR--CONTD
2115 HAUFF HAROLD J 544-3715
2133 JOHNSON JOHN C
2149 MUNIZ MANUEL G •
2167 NO RETURN
2183 FREEMAN WALLACE R • 546-9183
2207 KENDALL HERBERT L • 546-4215
2220 NEELY CHARLES E •
2231 RANDALL RITA MRS
2255 CARSON DUANE B
2287 HORN VERNON G • 546-0266
2313 BISHOP CHARLES T • 545-1851
2340 VACANT
2341 DUNCAN CLYDE J • 542-9413
2368 MAYO RAYMOND
2369 WATSON JOHN D • 542-0950
2396 WALP RAYMOND E
2397 SMITH DELORES A MRS
2424 NO RETURN
2425 SKOV BETTY L MRS
2450 HELLHAKE ROBT R 546-6843
2451 MILLER CHARLES • 544-5155
2476 STACY J VERNE 542-5427
2477 WITHROW SAML J • 545-5584
2502 HOVEN ROBT W 544-2159
2503 VACANT
2508 LANGENSAND HERMAN W •
2509 WALKER WINFRED E • 545-3471
2514 NO RETURN
2515 THEIS ROBT M 544-2302
2532 VACANT
2533 HANSON DAVID A • 545-8069
2556 BALSLEY HOMER W • 544-4583
2557 SIMNICK ROBT R • 545-8764
2571 BUCHMANN HAROLD A • 546-8786
2572 VICARY CHARLES C 546-3967
2574 NO RETURN
2576 COSTELLO THOS L 546-1467
2578 KIMBERLY JOSEPH
2585 VACANT
2593 MILLARD FREDK L 544-5837

18

WIEMEYER RD -FROM JUNCTION OF CHANATE RD AND ZAMPATTI RD EAST

---ZIP CODE 95404

30

WILCOX RD -FROM BRUSH CREEK RD NORTHWEST

---ZIP CODE 95404

39

WILDER RD -FROM 450 BELLEVUE RD SOUTH, 1 WEST OF NWP TRACKS

---ZIP CODE 95401
3107 COLE HERBERT R • 545-2996
3108 WILDER LOIS MRS • 546-3120
3120 MEPHAM LAURA E MRS • 546-3220
3138 MALLORY GYDA MRS • 546-3020
3140 DORADO ERNEST • 545-8756
3141 EDWARDS HERMAN P • 546-7150
3143 COE SHERMAN M • 546-5700
3157 WELCH BUNA MRS
3159 ROBERSON ALVIN D 542-4568
3169 VACANT
3255 CLARK WAYNE C 546-5026
3257 GOETSCHEL ROY • 546-9719
3262 MILLER DALLAS R • 544-4929

23

WILD ROSE DR -FROM COLLEGE AV SOUTHEAST

---ZIP CODE 95401
1000 MARTIN WALTER E • 545-8086
1013 GARAYALDE JOHN B • 542-6214
1021 GUSTAFSON GARY B •
1024 FLOYD PERLE J • 542-2635
1029 CORBET C HOWARD • 545-6522
1038 HOECKELE HAROLD F • 542-6323
1041 JENNINGS MICHL H • 546-6731
1052 JONES ALLEN D • 542-4898
1056 NICHOLS HARLAN A 546-0281
1059 MENDEZ GEO J • 546-0701
1111 HAWES MILTON W • 545-2357
1112 VAN ATTA HELEN P • 545-2158
1120 COUCH EDGAR E • 544-1194
1133 SMITH EARL N • 546-4107
1136 WAXSTOCK HENRY • 544-1873
1140 SCOTT ALBERT Q • 542-6606
1145 SEATON CHARLES R
1148 KONNOFF AL N • 542-6605
1150 STEFANELLI MICHL I • 542-7947
1152 ZUMWALT DONALD 542-1542
1154 BERTSCHINGER HARRY G • 545-0370
1155 COLEGARI TIMOTHY W 542-1358
1156 FELT LEO H • 542-4681
1161 SOUSA STEVE E
1179 WILLIAMS CHARLES C • 542-7847
1180 HOLTZEN HOME THE 545-0129
1188 BESSIRE WAYNE A • 542-1860
1191 SANTINI ALBERT P • 546-3650
1191½ HAYES MANIKO MRS 544-1164
1193 POMEROY RONALD L • 542-2937
1194 BRASHER LA VERNE W • 546-7016
1195 HALL JOHN W • 542-2369
1199 ANDERSON CLYDE D • 542-3561

41

WILDWOOD TRAIL -FROM LAS ALAMOS RD EAST, 3 NORTH OF SONOMA HIGHWAY

---ZIP CODE 95405
482 SERVIDIO RALPH • 539-9433
854 GUNDERSON MELVIN E • 539-2002
855 SUBERG JAMES • 539-4246
856 WALLING ROBT • 539-0141
858 SMITH DAVID T • 539-4714
860 PEREHUDOFF WM L • 539-1467
861 BERGER JAMES E • 539-4176
862 TOMASI THOS W • 530-9866
864 DRUMHELLER JAMES • 546-8127
867 KEEFE JOSEPH F • 539-0840
868 MILLER ALF P • 539-8809
872 WILSON ROBT M • 539-4911
873 SEARBY RODNEY M • 539-2679
878 PALMER JOHN T • 539-3621
879 HESS COLLIN J • 539-0220
884 LING LYMAN W • 539-7147
885 VACANT
891 TUCKER WM H • 539-0977
900 JEFFREYS EVAN • 539-4848
904 BUSSEY RICHD M
999 DONAHUE CHESLIE E • 539-6091
909 WILLIAMS HOWARD O JR • 539-2736
915 ELIOT JAMES O • 539-2133

30

WILLIAMS RD -FROM DEER TRAIL RD SOUTH, 1 WEST OF WALLACE RD

---ZIP CODE 95404
3434 COWAN W LYNN • 539-3263
3611 WILLIAMS HELEN C MRS • 539-4756
3620 MYERS EARL R 539-2109
3625 BURROUGHS JACK W • 539-9709

43

WILLOW ST -FROM HULL EAST, 1 NORTH OF W 3D

---ZIP CODE 95401
203 PACHECO HELEN MRS 545-4722
205 MAYOOGA IGNACIO 544-1046
207 MC CALL NOAH E
LUIS JOHN • 542-4205

McCLUSKEY REALTY CO.
OVER 40 YEARS IN SONOMA COUNTY
819 - 4th, SANTA ROSA
4918 SONOMA HIGHWAY
TELEPHONE 545-2022
TELEPHONE 539-2100
C. E. McCluskey

WILLOW ST--CONTD
REAR BLAKLEY ANDREW T 546-7035
217 SLENDER JAMES
REAR OLSON MARIA MRS
220 BASSIGNANI G MRS • 542-0399
225 PIAGGIO MARY MRS • 545-4094
227 HARRISON MARY E 546-8856
229 LAMONICK PHILLIP • 544-3867
230 VACANT

37

WILLRUSH ST -FROM UMLAND DR WEST, 1 SOUTH OF TROWBRIDGE ST

---ZIP CODE 95401
607 MELOCHE CLARENCE J • 545-0397
610 BROWN JAMES W •
611 BROWN TIM R • 542-6591
614 VACANT
615 KETELSEN DONALD L • 545-8145
618 TURRICIANO FRANK I • 546-0559
619 HARBEINTNER ROBT G • 546-4751
622 CHRISTIE WM G • 544-3637
712 SEDGWICK WALTER H • 546-8740
713 WILLIAMS REX M • 542-4640
716 SILVA DONALD A • 545-0885
717 HAUGLAND DAVID V • 545-3103
721 ALBEINI DONALD •

28

WILL SCARLET LA -FROM SHERWOOD DR EAST, 2 NORTH OF MONTGOMERY DR

---ZIP CODE 95405
1813 RATH ROBT E • 542-3250
1814 BIASOTTI EMIL P • 546-1252
1819 HOUK EARL T • 546-4574
1820 CAMILLI DONALD C • 542-1140
1825 DIGHTMAN RUTH A MRS • 546-4204
1826 CASEY GEO A • 545-4002
1831 PERSELLO ALFONSO • 546-8584
1832 PAPERA HUMBERT A • 542-7850
1837 ANTONINI ORLANDO • 542-3054
1838 MYERS VIRGINIA W MRS • 546-8645
1905 ZUSSMAN LOUIS • 545-4409
1906 BERRY JAMES W 546-5370
1911 KENNEDY JOHN J • 542-1316
1912 DAVIS KENNETH 546-8917
1917 DANIELLI ARTH P •
1918 BERRUTO MARY MRS • 545-1814
1923 BESTLER THOS A • 542-4796
1924 BAYER EUG E • 545-9062
1931 USELTON KEN R 546-3427
1932 HUGHES CLIFFORD L 544-8929

33

WILSON ST -FROM 2D ST NORTH, 1 EAST OF NWP TRACKS

---ZIP CODE 95401
---3D ST INTERSECTS
200 GATEWAY WOOD PRODUCTS CAB MKR 542-5692
205 DELTA LINES INC TRUCKING 546-5270
211 DELTA LINES INC (LOADING DOCKS)
---4ATH ST INTERSECTS
308 FRED'S BARBER SHOP
318 LA ROSE HOTEL 545-6037
HOGAN PAULINE MRS • 545-6037
---5TH ST INTERSECTS
410 BOB'S TAVERN 545-9961
416 SANTA ROSA CIGARETTE SERVICE 545-5059
422 COIN MACHINE SERVICE INC 542-1126
---6TH ST INTERSECTS
511 CAVAGNARO RAY INC WHOL LIQUOR 546-8686
512 PAOLINI'S MEN'S & BOY'S WEAR 545-1260
512A VACANT
512B GAZZARINO CARA M MRS 546-2594
512½ BUSH MAURY
514 BARELLA'S MARKET 545-6387
516 VACANT
518 PAZ ANTONIO
520 VACANT
522 A A A UPHOLSTERY 546-1191
---7TH ST INTERSECTS
600 VACANT
614 VACANT
616 ELECTRIC TOOL REPAIR 546-5862
618 MODERN WOODWORKS CABT MKRS 546-9861
626 MALONE HARDWARE 545-1543
M - K TOOL & EQUIPMENT CO 545-1543
---8TH ST INTERSECTS
720 VACANT
726 FORTUNATI EVELYN M MRS • 546-2391
732 SANTA ROSA SAW REPAIR SHOP 542-4717
738 VENTURACCI MAXIMO • 545-5637
742 VACANT
746 NELSON EUG G • 545-0753
750 NEWMAN MARY MRS • 545-3255
572 VACANT
756 WILDER AUDREY MRS
760 PERIOTORE SALVATORE 544-1106
766 J & S MARKET GRO 542-5903
---9TH ST INTERSECTS
801 YAEGER & KIRK LBR 545-3883

15

---9TH ST INTERSECTS
---RIPLEY ST INTERSECTS

18

WILWARD RD -FROM CHANATE RD NORTH, WEST OF MONTECITO AV

---ZIP CODE 95404

18

WINDING RIDGE CT -

---ZIP CODE 95404

18

WINDING RIDGE RD -FROM TERRACE WAY NORTH, 2 EAST OF FRANKLIN AV

---ZIP CODE 95404
1010 BALLINGER WARREN N • 545-4454
1011 MC CABE DOROTHY M MRS • 545-5171
1015 PETERS RALPH E JR • 544-1730
1019 HAAS GORDEN E • 545-7455
1020 BERMAN SANFORD W
1026 BRYANT ALEX W 545-1866
1038 WHITE VICTOR H • 542-8977

SAARE RADIO TELEVISION and APPLIANCE SHOP
ZENITH THE ROYALTY OF RADIO and TELEVISION
Hoffman EASY-VISION
SALES and SERVICE SINCE 1922
545-3990
512 FIFTH STREET SANTA ROSA

Who Sells It? Is Answered by the Classified Business Lists in this Directory

SANTA ROSA CHAMBER of Commerce & Convention Bureau
Information On "THE CITY DESIGNED FOR LIVING"
•
PHONE 545-1414
OR CALL AT
526 COLLEGE AVENUE 95404
SANTA ROSA

More goods are bought and sold through the Classified Business Lists of the Directory than by any other medium on earth.

WINDING RIDGE RD--CONTD
1042 BROWN JOHN E • 542-2183
1100 UNDER CONSTN
1111 YAKERSON ROBT • 542-3833

30

WINDSOR CT -FROM MONTECITO BLVD SOUTH, 1 EAST OF BRUSH CREEK RD

---ZIP CODE 95405
2208 MC GANNON DON J • 539-4704
2211 KIRICHENKO DANL P •
2212 TUPY YLADIMIR G • 539-9171
2215 KOSTER STEVEN F • 539-3347

50

WINSTON DR -FROM MOORELAND WEST, 1 NORTH OF W ROBLES

---ZIP CODE 95401
160 BERNAL VINCENT C • 544-0802
180 TEXERIA ANTONIA M 542-6017
181 BLACKWELL JIMMY C • 545-5991
186 BLACKWELL BOBBIE J
187 VACANT
192 PATRICK PRICILLA L
193 ROMERO RICHD H • 544-7763
194 HALLMAN DAVE L 546-9364

41

WOODBACK RD -FROM SONOMA HWY SOUTH, 1 EAST OF FELIZ RD

---ZIP CODE 95405
1501 VACANT (1501-1507)
1515 VACANT
1512 VACANT (1512-1537)

30

WOODBRAE LA -FROM MONTECITO AV EAST, 2 NORTH OF ZEIBER RD

---ZIP CODE 95404
3980 BUCKINGHAM WARREN W • 542-1220
3990 WILSON SCOTT

45

WOODGREEN ST -FROM OAKMONT DR WEST, 1 SOUTH OF WHITE OAK DR

---ZIP CODE 95405
4 SHERRILL BERNICE MRS • 539-2699
5 HURD BLANCHE E • 539-3117
6 VACANT
7 VACANT
9 VACANT

30

WOODLAND SHADOWS PL -FROM MONTECITO AV EAST, 1 NORTH OF WOODBRAE LA

---ZIP CODE 95404
4190 GRAHAM HARVARD E • 542-2573
4241 MORALES MARTY •
4280 SHAINSKY ALLEN B • 542-1637
MARTIN EDW G
4284 RUDOLFF EDW G 545-6152
4291 SILAS J GUY • 544-6806
4292 WITT ORVAL G CERAMIC TILE CONTR • 545-3084

18

WOODSIDE DR -FROM HEXEM NORTH 1 BLK EAST OF CUMMINGS DR

---ZIP CODE 95404
2020 MARTINUCCI GEO E • 545-4493
2024 LARSON LEWIS R • 546-4385
2025 LATIMER RICHD W • 545-2711
2029 SOLBERG TORAL L • 542-8198
2032 SEEBER DAVID A • 542-4408
2033 VACANT
2036 LOBIS WM J • 544-4826
2037 MC CONKIE RICHD B • 542-5194
2040 GALL JOHN D • 546-7517
2044 VACANT
2048 SAYLES BERNARD

30

WOODSTOCK CT -FROM BRIDGEWOOD DR WEST, 1 NORTH OF GREENBRIAR WAY

---ZIP CODE 95405
2400 HAHN FREDRICK C JR • 539-3483
2410 RODRIGUES MANUEL • 539-3929
2411 CUTLER WM D • 539-4029

32

WOODWARD DR -FROM SACRAMENTO AV NORTH, 3 WEST OF YULUPA AV

---ZIP CODE 95405
1625 OLMSTEAD JAMES • 546-8649
1626 DICKERSON ROBT E • 546-9842
1632 VACANT
1633 BASCOM WM C • 545-0634
1710 MC FADDIN JAMES A JR 546-3796
1711 VACANT
1716 HAWKINS MILO T • 542-8588
1717 LOVEJOY KENDALL W • 546-5235
1724 WRIGHT FRED Z • 544-2317
1725 STEVENSON IRIS MRS • 542-2591
1819 AMREIN GORDON T • 545-0525
1822 VINELLA STEVE • 546-8414
1825 SHORTT MURRAY E • 545-9023
1830 WALLER RUSSELL G • 542-6122
1910 RYAN THOS E • 546-9177
1919 JACOBS ROBT F • 544-0972
1923 POZZI EUG M • 545-2170
1927 FOWLER JAMES E • 545-0756
2021 HANSEN ELVIN S REV • 544-4016
2117 LAWRENCE ROBT I • 546-3673

6

WRIGHT ST -FROM ROYAL NORTH, 1 WEST OF NORTH ST

---ZIP CODE 95404
601 FRANCIS MARIE L MRS
605 VERZASCONI MARION 542-2886
605A ELLIOTT ARLENE E
608 COLOMBINI EGIDIO L • 546-0830
609 BENNETT ROY E •
614 COLOMBINI EUG L JR • 544-8584
615 IRWIN GILBERT F 542-0273
619 POLONSKY JOSHUA S • 544-1099
622 ENGHOLM CELIA • 542-6966
623 DALY JOHN J • 546-1381
627 BERTOLI AUGUSTINE 546-4631
630A BUCHER JOSEPH J • 542-2270
630B MAIDEN MADELINE B MRS
630C MITCHELL THOS M
630D GLOVER SAML J
630E SMITH FLORENCE
630F BLACK MELVIN E 545-2157
630G STONE MARY
633 ABILDGAARD GEORGIA A MRS 545-5563
637 HARDER HARRY F 544-0169
638A VACANT
638B VACANT
638C FEREIRA NANCY 544-4545
642 EMERY CHARLES R • 546-1127
643 MANNIX MICHL C 544-6816
646 MATTHEWS BEAULAH N MRS 542-2358
649 MORPHY GEO M 544-7858
653 PROTHERO CLARENCE L • 542-9530

CAL COAST CREDIT SERVICE, INC.
DAVID F. BERTO, President-General Manager
Medical—Commercial—Wholesale Collections
2930 McBride Lane, Santa Rosa 95401 **Phone (707) 542-6495**

WRIGHT ST--CONTD
---BENTON ST INTERSECTS
717 SMEAD LLOYD E • 546-3914
719 GRABE GORDON H 544-2023
720 PURSER CAMILLE V MRS • 546-2862
720A JEFFREYS ROY E 546-4669
721 MC CALLUM DOROTHY G MRS 545-7457
723 SCHREINER WM H • 546-2774
---14TH ST INTERSECTS
729 CARRILLO LEWIS L 545-1842
730 STEEVES OTTIE W • 546-2330
732A OGLESBY DALE
732B VERBURG JANE E MRS 542-8070
734A NIXON ELLIS 542-7253
734B SCOTT KENNETH D 546-3188

8

---HOWARD ST INTERSECTS
800 CLARK ROBT W • 545-3107
802 MC KINNON JOHN M • 542-6291
804 GAMMEL ELMER 546-4006
806 MYERS BETTY MRS 545-4016
808 O'CONNELL VERONICA MRS 542-3378
808A SOMMER SAANDRA 545-6018
810 LEE ROBT M 542-3866
813 HARRIS LENA E MRS
816 LEDFORD RODNEY R • 546-3622
817 CORNELIUS CLEMENS F • 545-4518
821 BOYER NORMAN A 544-0691
822 RICETTI MARY F MRS 544-3516
825 DANISH FRED V • 546-0153
840 SALISBURY LAWSON P • 542-2753
---NASON ST INTERSECTS
900 NO RETURN
901 GOLDSTEIN CLARA P MRS • 545-4814
902 LINGRON NANCY B MRS 542-0671
905 ROBINETT ERNEST
906 MILLER ROSE M MRS • 542-3016
908 HALL TRACY 545-7157
909 ACEVES LAWERENCE 542-5772
910 PORTER HAZEL E MRS 542-7142
911 VACANT
911A BOMAR WINIFRED 544-3996
912 FRANKS NORMAN B • 546-4585
916 ANDERSON JOHN F • 542-2912
917 MIGLIACCI THOS D • 545-9431
920 COLLINS FRANK J 542-6225
921 LAMB FRANCIS H • 542-2713
---SPENCER AV INTERSECTS
925 BABBINO FRED M • 545-3743
927 MAYES NORMA J MRS • 545-8569
940 FETTER LOUISE MRS • 545-9430
943 NO RETURN
945 VACANT
960 TASHER ALICE C MRS
961 CROMIE WM H • 546-7196
962 GADDIS ALICE L MRS • 544-1581
963 RANDRUP HAZEL F MRS • 545-7931
980 UNION OIL CO 545-1200
1001 MC PHAIL'S INC (YD OFC) 545-1282
1256 ARISTOCRAT WOOD PRODUCTS CO CABT MKRS 544-3278

16

---S P RY TRACKS CROSS
---PACIFIC AV INTERSECTS
1401 SIKES NORMAN A • 545-2955
1403 MANSFIELD TERI L 545-5930
1408 BUTTS RUTH A MRS •
1423 FRANCIS ANTON L • 545-5971
1428 HEATH DAVID B 545-7409
1430 LENTZ SANDRA M MRS 544-1590
1436 KELLY MILDRED L MRS 542-4756
1438 ROSE PAUL L 545-2859
1449 GRIFFITH WALTER R • 545-0555
1450 EMERSON PAINT CO PNTR CONTR 545-0109
EMERSON FRANK C • 545-0109
1465 PRINCIOLI CORRADO • 545-7744
1473 NEBBE WILHELM H • 545-3591
1484 ELLIOTT ARTH
1486 WILSON JOHN F 546-9989
1487 VACANT
1489 MC PHEE MARGT M MRS 542-7354
1490 HERMAN WARREN W •
1495 KAPPES JOHN •
---MC CONNELL AV INTERSECTS
1504 STREETER JULIA MRS • 546-5017
1524 IRELAND PATRICIA
1525 LAWRENCE WM B • 544-6428
1526 WOMACK CATH E MRS 542-7422
1527 WALKER FLOYD J • 545-4093
1530 CUMMONS CAROLINE M MRS • 542-1774
1540 SAMPSON PATRICIA N 542-1308
1542 VACANT
1543 WHITE MYRA E MRS 542-3294
1545 VACANT
1570 CROUDACE NORMAN H • 546-6981
1574 DAVIS ERNESTEAN 546-5899
1575 VACANT
1577 OLSON RUSSELL H 545-4961
1578 REID WALTER L
1585 HOLLINGSWORTH EARL • 546-1380
1591 ANDERSON ERWIN S 542-0864
1593 VACANT
1595 STEPHAN RICHD J • 542-0469
1596 ANDERSON ELVIN E • 542-3258
---FULKERSON ST INTERSECTS
---CARR AV INTERSECTS
1703 STAPLES STANLEY E • 544-5469
1708 SAYRE LEE S
1709 CHAPMAN LESTER E • 545-7106
1712 JOHNSTON BEN
1715 GIOVANNINI PATRICIA A 544-0292
1722 OLSEN GLENN A • 542-1972
1726 JONES LLOYD E 545-4031
1727 WENRICH GRACE L MRS • 542-3670
1735 VACANT
1738 DADISMAN ROSCOE J • 545-5789
1743 DAVIS ROY T • 546-2139
1746 MAC CALLUM JOHN E • 546-3562
1751 KRCH HENRY P 542-9081
---POPPY DR BEGINS
1805 MOYLE L J • 546-9727
1808 WEARE VIRGIL T 542-9095
1813 WARD JAMES P 546-7548
1816 BEALL GEO A • 546-2153
1821 TRUDELL FRANCIS L •
1824 ANDERSON JANET MRS 545-5367
1829 MARTIN TIMOTHY
1832 HUNTER ARNOLD C • 542-3174
1837 MC KEAN LOUIS R 545-0742

43

WRIGHT RD N -FROM SEBASTOPOL RD NORTH, 3 WEST OF BRITTAIN LA

---ZIP CODE 95401
540 SIEMER FRED J • 545-0973
588 FONG JACKSON E •
675 VACANT
690 FIORIE HENRY F

HURST REALTY
"YOUR HOME SHOULD COME FIRST-SEE HURST"
MULTIPLE LISTING BROKER
PHONE 542-3370
1100 College Avenue, Cor. Montgomery

Consult the CLASSIFIED LISTS of the DIRECTORY
If You Would Find What You Wish to Buy

42

WRIGHT RD S -FROM SEBASTOPOL RD
SOUTH, 4 WEST OF STONY POINT RD

---ZIP CODE 95401
945 PETERS LAWRENCE 546-8630
948 DONLEY PHILIP A • 542-4179
949 FLOSSIC WM J • 542-6024
950 REDWOOD EMPIRE JUNIOR ACADEMY
545-1697
951 BERTOLINI GERTRUDE MRS •
542-3398
953 DU VAL JOHN 545-3701
977 CHRISTIAN JOHN
---CHICO AV INTERSECTS
1001 SCHWARTZ MAY MRS • 542-8824
1020 COOPER MARK K 545-4993
1039 VACANT
1047 MC CLANAHAN CLARA MRS •
546-5923
1053 SITH WM • 545-8863
1055 CULBERTSON LEWIS • 542-0658
---LANCASTER AV INTERSECTS
1057 WARNER FINIS B 546-6601
1059 THOMPSON ROOSEVELT • 546-8857
1061 ADAMS D U • 542-2152
1063 JOCHIN URSALA MRS
1064 HUDSON HENRY L 542-1248
1067 SHARP JUNIUES 544-5874
1068 ELLISON JACK • 542-3292
1069 VACANT
1070 NO RETURN
1071 JONES HARRY G • 542-7907
1073 DUNCAN ROBT E • 546-8850
1075 PETERS FRED
1077 HAUN LAURA M MRS • 542-3744
1078 EARL'S MARKET 542-6633
APARTMENTS
1 MARSHALL EDW
2 VACANT
3 POLLARD WOODY W 545-7692
5 BURTON BILLY R 545-2884
1078½ ILAR THELMA MRS
---PRICE AV INTERSECTS
1079A VACANT
1079B BRETO BEN 544-5121
1079C VACANT
REAR CARTER LAURENCE 546-9445
1105 HARELAND GLENN M • 545-5043
1117 HARELAND GLENN GARAGE AUTO
REPR 545-5043
1145 MASON RAYMOND H 544-6973
1180 COOPER DICK L 544-1657
1187 BENDER CHESTER C • 545-7829
1191 LAMPMAN SALVADORE A •
545-7566
REAR DOCKERY WM P
1195 LAUGHLIN DONALD • 545-1656
---MILES AV INTERSECTS
1225 ROVEGNO ADOLPH • 545-5690
1245 MC MILLER HOME CARE FOR
RETARDED CHILDREN 546-6527
MC MILLER PEARL MRS •
1253 BRUMLEY COY L • 546-2999
1265 EAKIN FERN L MRS • 545-6759
1285 VACANT
1335 PERRY FRED L • 545-3997
1343 FIELDS ROGER
1365 BARBER W G • 546-3347
1395 CORNILSEN JERRY •
1397 VACANT
---KIRBY AV INTERSECTS
1437 REED FRANK J • 545-1094
1440 KIRBY JOHN • 546-1666
1442 KIRBY LEMAN J • 545-2484
1446 BROOKS WILLIE R 544-1395
1450 VACANT
1458 KEARBEY CLARENCE E • 545-5240
1485 PLUMFIELD INC PRIVATE SCH
544-1455
1495 HUGHES WM P 544-8399
---CONCORD AV INTERSECTS
1503 MC GINNIS ROY C • 546-4351
1507 JOHNSON CHARLES • 542-8094
1515 GOLLARDO MOLLY N MRS 544-6609
---MADERA AV INTERSECTS
1531 BUTTERCUP DAIRY GOAT MILK
544-4943
CALLAWAY ELSIE MRS 544-4943
1547 CLOVER JOHN W • 545-7345
---PYLE AV INTERSECTS
1620 JACKSON ROSA A MRS • 545-0636
1641 ROARK DOROTHY B MRS •
545-7242
1645 OLIVER FOSTER A • 546-3247
1646 BLACKWELL EMMITT • 545-2567
1648 HARRIS FLORA MRS • 542-0499
1650 BEAN CLAYTON H • 546-0640
1654 JOBE LEO O • 542-1152
1700 ROLLINS JAMES R •
1705 NO RETURN
1725 GARRETT OTIS J • 546-9941
1735 FREITAG HERBERT L • 542-4576
1779 RICKARD WM L • 546-6479
1785 RICKARD FRED • 546-5956
---LUDWIG AV INTERSECTS

40

WYOMING DR -FROM SONOMA AV SOUTH,
1 WEST OF SUMMERFIELD RD

---ZIP CODE 95405
744 DREMANN WM E • 542-8711
---ARIZONA DR INTERSECTS
765 BRANDENBURG EARL J 545-3822
766 AMOS GLORIA M MRS
773 CRAMER RALPH D • 546-5609
776 STALKER VERNON W • 546-2048
781 MARQUEZ PHILLIP A 546-9460
784 MEYERS PATRICIA MRS • 546-1105
789 UEBEL CARL J •
790 CHAMBERLAIN ROY E • 545-6514
---OREGON DR INTERSECTS
801 ANTHONY JOHANNA L MRS •
544-0550
802 LINCOLN JOHN P • 545-1125
835 REESER ROBT C • 546-4195
860 NO RETURN
875 WALUND JOHN A 546-8557
893 WAGY EARL W • 546-1145
---KANSAS DR INTERSECTS
901 RIDDLE SIDNEY T • 546-4030
926 PIMENTAL JOHN A • 546-7577
927 BASSIGNANI ROCCO F GENL CONTR
• 545-2936
949 HUNT RICHD B • 542-0770
955 KREUZER RUDOLPH • 546-6800
963 FARRELL THOS J • 542-9565
---TEXAS DR INTERSECTS
964 GRENINGER LUCIAN W • 542-0871
971 DIGESU ELIZ J MRS • 544-6046
990 NO RETURN
---SPRING CREEK DR INTERSECTS
1005 PIERCE GERALD K •
1013 KENYON ROBT A • 546-9547
1021 FIX DONALD F • 545-1877
1024 TAIT KENNETH G • 546-7834
1027 VACANT
1032 MADIGAN THOS J • 542-0263
1033 CANTOR RICHD D 546-8172
---MICHIGAN DR INTERSECTS
1105 BARTOLOMI CHARLES L •
542-0335
1109 BESSER ROY J • 546-0672
1110 MC LAUGHLIN RALPH E •
542-7391
1113 WASIN EDITH V MRS •
1116 PEARSON FRANK C • 546-0855
1117 JOHNSTON JANE E MRS •
546-5565
1200 FLOOK WM H • 545-7661
1211 REECE CLARENCE D • 546-0490
---MAYETTE AV INTERSECTS
1220 BENNETT WILLARD H
1221 PURCELL WM E • 545-8445
1226 KROEGER JEROME C PLSTR •
542-8773
1227 HURST ALGIN C • 542-8253

LANE Supply, Inc.
BUILDING MATERIALS
620 SEBASTOPOL RD., SANTA ROSA
PHONE 545-2940
Plumbing Supplies
Builders Hardware
Paints and Sundries
Plumbing Fixtures
Flooring
Asphalt and Asbestos Products
Aluminum Products
Plywoods and Doors
Steel Reinforcing
Nails

Who's Who— and Where?
Such questions can only be answered by the Directory and that is where people look when they want to buy.
Are you properly displayed therein to get the business?

SANTA ROSA SAVINGS AND LOAN ASSOCIATION
HOME LOANS – INSURED SAVINGS
HEAD OFFICE: 835 - 4th STREET, SANTA ROSA PHONE 545-2525
BRANCHES: 702 BROADWAY, SONOMA PHONE 938-8541
325 MAIN STREET, LAKEPORT PHONE 263-5401
999 GRANT AVENUE, NOVATO PHONE 892-2401

WYOMING DR--CONTD
1230 ELROD RONALD D 544-6519
1233 KOUSTRUP SVEND • 545-1498
1238 SEATON JAMES L •
1239 WILLETTE GEO A • 544-3088
1243 GREEN PHILIP H • 542-6698
---SUMMERFIELD RD INTERSECTS

32
YALE DR -FROM CORNELL DR EAST, 2 SOUTH OF SPRING CREEK

---ZIP CODE 95405
3435 MECHAU THOS L • 546-4938
3440 MARTELL MILTON E • 546-0476
3520 CHURCH ERNA G MRS • 546-6158
3521 BAINES WM P JR • 542-4022
3528 STUBBS ROY
3533 CROWNOVER BILLY R • 542-3324
3536 ROHN ANN M MRS • 545-2690
3542 ENDICOTT ROBT D • 546-2181
3547 GILLAM LAIRD J 542-8526
3555 O'RILEY ROBT • 545-1061
3616 SARAIBA MARIO • 546-2970
3619 DERRICOTT DEAN H • 545-2210
3625 MC GAULEY WALTER J • 545-4307

26
YATES DR -FROM MONTGOMERY DR NORTH, 2 WEST OF FARMERS LA

---ZIP CODE 95405
207 DAVIDSON LARRY
208 HODGIN JOHN • 542-0355
213 MURPHY CAROLYN MRS • 546-3552
214 NATTINGER HENRIETTA M MRS • 542-0152
219 HITT MURRAY •
220 WILLIAMS PAUL B • 546-1068
225 WHITE MARY W MRS • 542-2248
226 JAMESON EDMOND 546-7931
231 SMITH JAMES J • 545-0234
232 ROXSON CAMILO
310 ARNOLD WALTER A • 545-7370
311 LAUGHLIN HELEN O MRS • 546-2134
316 COMBS KELLY M
317 FOMBERGER LORES W • 542-4936
322 GRAY CLAUDE H • 545-1830
323 ORITZ CELESTINO • 546-4011
328 LUGINSLAND FREDK • 546-5742
329 COLVIN DONALD R

41
YERBA BUENA RD -FROM DEAD END WEST OF ST FRANCIS RD EAST, 2 NORTH OF MONTE VERDE

---ZIP CODE 95405
5554 SIMPSON C P
5557 BATCHELDER AUG H • 539-0668
5566 CHATFIELD JOHN W • 539-9446
5575 HILLARD W G • 539-0360
5609 DUCKETT ELMER W • 539-4506
5622 CHRISTENSEN WARREN
5626 DIETER OLAF • 539-1405
5629 JOHNSTON RICHD T • 539-9444
5630 NEENSCH WM E •
5632 VACANT
5638 TORVICK ROBT C • 539-0828
5639 ROSS R H • 539-9309
5640 VACANT
5642 VACANT
5754 ERISK DONALD W 539-2547
5755 BURNS RALPH D • 539-3199
5760 DE PAUL PAVING CONTRACTOR 539-1773
5761 JONES STEVEN J • 539-3426
5766 KOOP JOHN F • 539-3386
5767 MILLER JACK •
5810 MC KUSICK ROBT C • 539-3158
5815 BRUMBAUGH JOE H • 539-3219
5820 LEMME RICHD • 539-1413
5821 CARNEY JOHN R • 539-2612
5826 CLARK BEN G •
5827 CONNER WM B • 539-2252
5830 AMMIRATA FRANK A •
5833 MONOGUE RICHD E • 539-1673
5836 PATCHETT ERNEST L • 539-9785
5839 FLETCHER ROBT A • 539-3040
5842 STOUT HERBERT J • 539-1089
5845 BERKMAN NORMAN M •
5848 RADOVAN CHRISTOPHER M • 539-3332
5854 SWINTH RICKARD E •
5907 REED ROBT H • 539-3960
5910 VESOWATE J W • 539-2562
5911 ELLISEN GREGORY J • 539-0181
5916 MALVINO GENE J PNTR CONTR •
5917 REAVIS ELMER F • 539-1689
5921 LE MOSS JAMES D • 539-0418
5922 BASTONI FRANK A • 539-4155
5925 JOHANSEN ROBT A • 539-1041
5926 KUMPULA ERNEST A • 539-0373
5929 ROBOTHAM WM A • 539-4932
5933 WOODWARD ROMAINE • 539-9535
5934 UNRUH ROBT W • 539-2533
5937 HENDERSON ERNEST R • 539-0644
5941 LE FEBVRE JAMES R • 539-4194
5942 FERRO RAYMOND N
5946 PARKER GEO E • 539-9517
5948 USHER GUY D •
5949 ROONEY JOHN R •
5952 RICE WM
5953 SMITH YOUNG E • 539-4173
5956 BRONSLETTER ROBT •
5957 DAL PORTO ALLEN R •
5960 POWELL WAYNE E •
5964 HANSON E G
5968 SHORTRIDGE STEVEN L 539-2782
5965 REYNOLDS WM L • 539-1110
5969 LUGLI RUSSEL GENL CONTR •
5972 GLASCOCK ROBT • 539-0911
5976 STEPHESN LESLIE C • 539-2013
5977 OSTROM VERNE C •

29
YOLANDA AV -FROM SANTA ROSA EAST, 1 SOUTH OF KAWANA SPRINGS

---ZIP CODE 95404
302 MARTIGNOLI JOSEPH A • 545-3700
316 CALDERON PHILLIP • 546-4948
324 PORRAS FELIX F 545-2114
330 JONES THOS J
358 VACANT
366 VACANT
368 MALM FIREPLACES INC 546-8955
372 ASTI SAML A • 542-5503
376 DANTZLER LEMUEL
380 HENDERSON ROBERTA MRS
400 CUNNINGHAM RICHD B EXCAVATOR • 545-6317
451 STEELE AGRIFORM LIQUID FERTILIZER 542-1643
455 GANTNER H R INC OIL & LUBRICANT DLRS 546-0766
459 ACQUISTAPACE MEL PAVING CO 545-5622

HALL & SON, INC.
H & C METAL PRODUCTS
Plumbing · Heating · Air Conditioning · Plumbing Supplies · Appliances
3555 Airway Drive, Santa Rosa — 546-3040 — Coddingtown

SANTA ROSA FURNITURE CO.
Where Good Furniture Is Not Expensive
4th and A Streets, Santa Rosa Phone 545-1901
Serta MATTRESS and BOX SPRINGS
LOOK FOR THE BILTWELL LABEL

YOLANDA AV--CONTD
463 PACIFIC TELEPHONE & TELEGRAPH (CONSTN DEPT) 545-4497
PACIFIC TELEPHONE & TELEGRAPH (SUP DEPT) 542-9000
651 RITZ FOOD DISTRIBUTOR 545-4540
747 MOORE DENNY COMMERCIAL REFRIGERATION SLS & SERV 542-6340
749 OLSON ROY REFRIGERATION SERVICING 546-0382
751 FOREIGN AUTO SALES & DISMANTLERS

46
YOUNG DR -FROM LILLIE DR WEST, 1 NORTH OF STEELE LA

---ZIP CODE 95401
342 LAGIER EMILE V • 542-0447
354 RAMSEY RUTH N MRS • 545-3250
366 KRUKOW KENNETH W • 546-4260
378 GAMBINI RAE C • 542-1153
379 SPECKTER ERNEST R • 542-1357
517 RICKMAN JAMES M • 542-1309
523 LUCCHESI CHARLES • 546-2838
604 SMALL ERNEST A • 545-6989

39
YUBA DR -FROM 2800 STONY POINT RD WEST, 1 SOUTH OF 1800 HEARN AV

---ZIP CODE 95401
830 HAWKINS PAUL T • 545-1524
831 SESSIONS FLETCHER • 544-3814
835 ROSE CHARLES J • 545-4370
839 KUTZ JERRY • 542-5801
842 ANDERSON MIKE P 542-5085
854 LITKE ADOLF • 546-7346
866 PALKORICK CHERYL 545-1720
875 PATTEN DIANE MRS
878 OSTER JOE R • 546-2769
890 KRAMER WM E • 546-0384
900 TALLY CHARLES H • 545-0760
915 GENEY ANN L MRS 546-7702
918 WILSON RACHEL P MRS • 542-7648
923 CLARK GEO JR
925 HEALER OSCAR V • 546-8951
926 VACANT
947 GONZALES HAZEL S MRS
962 MONTINI DUVINA MRS • 545-1888
1000 MONTINI DINO B • 546-5896
1001 BURNS LUTHER S • 545-2086
1011 RAWLY'S INC PLASTIC PRODUCTS MFRS 546-0249
HENKINS RAWLY • 546-0249
1012 STEVENS RONALD M • 542-5545
1020 BELLES ALF •
1029 EVANS LESLIE A • 546-4930
1035 EVANS CARL
1043 LAYMAN WILBUR W • 544-4567
1046 ALBERT JESSIE J • 545-1621
1051 LONG E MYRTLE MRS 544-3932
REAR BARTLETT WM J • 542-6071
1058 BAKER ROBT N •
1063 HENDRICKSON WALTER H 546-2859
1074 SHOUSE THOMAS R JR • 542-6491
1075 HILDEBRAND ERNEST • 546-2745
1102 BALL EDDIE L TRUCKER • 546-5387
1103 BLACKWOOD GROVER E • 542-1069
---ASH AV INTERSECTS
1111 METCALFE VADA P MRS • 542-8986
1112 GARCIA TED • 546-2409
1119 FRAZIER JAMES M • 542-1553
1120 WHITWORTH ROBT A
1128 MURRAY WM C • 546-4160
1129 CAPLES WM • 546-2248
1200 DOHERTY JOHN A • 546-4106
1205 BRENT ELINOR MRS 544-3396
1214 BUTLER T M • 542-4166
1217 BENTANCOURT ALEX
---TAPADERO DR INTERSECTS
1220 SUBER LOUIS J • 542-8458
1225 MATTERI RONALD L • 546-6815
1228 NORTHERN N •
1234 MC CARTHY THOS • 544-6871

38
YUCCA ST -FROM CANTERBURY DR EAST, 1 NORTH OF BETHARD DR

---ZIP CODE 95405
2145 MAGOWAN G STANLEY • 546-5398
---SAGE ST INTERSECTS
2250 LAWLER JESSE O • 542-0154
2254 MAXWELL DEAN W 544-6490
2257 LEMIRE EDWIN R
2258 CUNNINGHAM ROBT H 546-9491
2261 BRUGGERMAN ARTH J • 542-3635
2262 BLAKE WM A JR 544-1788
2266 SCHICK ARTH W 546-2681
---CACTUS AV INTERSECTS
2270 WILLIS MERVIN P • 542-8679

30
YUKON DR -FROM MISSION BLVD EAST THEN SOUTH, 1 SOUTH OF RINCONADA DR

---ZIP CODE 95405
4432 MILLER FRANK E 539-0747
4434 VACANT
4436 SKIKOS GEORGE B 539-9348
4437 ROGERS RICHD E 539-4668
4441 BEAGING JOSEPH
4442 KNAPPER LARRY H
4443 GOSHORN ARTH E 539-3270
4444 NO RETURN
4445 BLODGETT MARY E MRS 539-9690
4446 VACANT
4447 VONTOVEL BEVERLY MRS 539-2321
4449 KVIDERA MARY J MRS 539-9364
4451 VACANT (4451 THRU 4455)

35
YULUPA AV -FROM MONTGOMERY DR SOUTH, 1 EAST OF COLORADO BLVD

---ZIP CODE 95405

Where To Buy? Consult the Classified Business Lists In This Directory

DEAN WITTER & CO.
STOCKS – INVESTMENT SECURITIES – BONDS
Member of New York Stock Exchange, Pacific Coast Stock Exchange
733 FOURTH STREET SANTA ROSA PHONE 546-2655

REDWOOD EMPIRE
ADJUSTMENT BUREAU
1030 2nd Street Collections Phone 546-2700
MEDICAL-DENTAL-HOSPITAL BUREAUS OF AMERICA

YULUPA AV--CONTD
---CLAREMONT DR INTERSECTS
191 NASH JAMES H • 545-1431
---HERMIT WAY INTERSECTS
255 TIMBERLAND FORESTERS 542-6050
REED FORREST C • 542-6050
270 JEWETT BARRY K • 545-6699
---HARTLEY DR INTERSECTS
308 STONEBRAKER HENRY W • 546-3032
311 MC NULTY GEO E • 545-3023
312 KREMESEC KATH C MRS • 546-6895
---MONTGOMERY DR INTERSECTS
400 BAILEY JOHN R • 542-3399
421 DICKISON ANDREW J • 545-1871
427 MARSHALL ELEANOR MRS • 542-8604
430 MASON ERWIN S JR • 545-0503
431 MORPHETT MABEL L MRS • 542-1127
---MIDWAY DR INTERSECTS
511 CHRISTOFFERSON RICHD D • 546-2293
517 WALTERS VERDETTE REV • 542-0630
520 BOWEN WM M REV • 545-0947
521 PASQUALETTI EMIL P • 542-5257
---MAGOWAN DR INTERSECTS
549 RASOR HENRY A • 546-1016
550 KRITZER RONALD F • 545-0396
---SONOMA AV INTERSECTS
719 FAUST WM
809 NO RETURN
810 MONTCLAIR APARTMENTS
1 BATES EARL 544-2640
2 WAHLMAN AL 542-8749
3 HART FRANK R
4 MILRATH C E 546-0905
5 SELBY CLARA H MRS 544-4236
6 HANCOCK J E 545-8197
7 THODE FRANK M 546-9504
8 WEBER DOUGLAS H 545-3188
9 LANOIX ELSIE MRS 546-2377
10 SCOTT IDA A MRS 545-5629
11 WELLS VIOLA B MRS 544-7735
12 PEARSON WM B 542-4599
15 O'MALLEY CHARLES R 542-6395
16 HELGREN CAROLYN MRS 544-5247
17 FARRELL LAVINIA H MRS 545-5651
18 BENSON RICHD 544-2513
19 HERALD DOROTHY E MRS 544-5073
20 POWELL BRONSON B 544-4319
22 HEPLER GERALDINE E MRS 542-8723
24 WITMER VENTURA MRS 544-6863
26 DALY LEOLA F MRS 542-8857
28 LESSOR JEANNETTE 544-4315
820 APARTMENTS
1 ACQUISTAPACE ROGER
2 VACANT
3 VARANO RILEY R 545-6967
4 RUSSO JACK
823 LANEY RUTH MRS • 545-6476
837 SUMMERS EDGAR • 542-0732
851 WILLIAMS LOWRY • 545-7288
865 WALTERS CLAYTON R • 542-2795
879 NO RETURN
880 APARTMENTS
1 KNIGHT JUDITH
2 VACANT
3 WORSLEY HAZEL M MRS 545-3081
4 OSBORNE SARAH MRS 546-4522
900 VILLAGE SCHOOL 545-5754
901 GARNER JEAN • 545-4246
915 BYRD WM 544-0837
929 CASEBOLT PHIL 542-4357
943 CIA GARY M 544-2112
957 WALLACE CECIL G 546-0377
971 VACANT

32

---SPRING CREEK DR INTERSECTS
1015 SHAFFER LYLE E 546-4370
1095 MEADOWSWEET DAIRY DRIVE-IN 546-5178
---MAYETTA AV INTERSECTS
1101 ANDY'S DOUGLAS GAS STA 544-8581
1117 VACANT
1120 BON-AIR APARTMENTS 545-9057
1 DOWNER WAYNE 542-1472
2 WATSON JAMES
3 MC DONALD MIKE
4 STEWART C L 544-1941
5 MC CLURE FRANK O 546-8296
6 VACANT
7 DWINELL JAMES
8 BIANCHI MIKE
9 CLARK HOWARD
10 VACANT
11 VENDETTI BOB
12 MC CULLOCH CRAIG A 544-8563
13 JOSLIN JAMES
14 TILTON SHIRLEY A MRS
15 BAILEY LAWRENCE
1125 VACANT
1139 MONTY'S HOME SERVICE APPLIANCE REPAIR 545-1195
MONTY'S LAUNDERETTE SELF SERV 545-1195
1147 MAYETTE PHARMACY DRUGS 542-5773
1155 VACANT
1159 TICK TOCK SHOP WATCH REPR & SLS 542-4770
1161 BUD N' LIL'S PLACE TAVERN
1165 LETTER SHOP 542-7864
PROFESSIONAL ADMINISTRATIVE SERVICE 542-6308
1167 MAYETTE BEAUTY SHOP BEAUTY SHOP 544-3725
1169 VINCENT'S BARBER SHOP 545-3266
1171 VACANT
1175 SPROUSE-REITZ CO INC VARIETY 542-1082
1180 VACANT
1181 A & B SUPER MARKETS INC 544-5757
1182 VACANT
1185 PO-PO'S DRIVE IN RESTR 545-2084
1186 BARSMAN JACK PHYS 544-0685
1188 CLARK & GRIFFITH 546-1667
1190 DNANGREMOND CHESTER L DENTIST 542-1644
1195 MAYETTE SERVICE GAS STATION 545-2466
1207 SMITH DONALD L
1211 VACANT
1213 MEYER ANNA M
1215 DURO TED E •
1221 APARTMENTS
1 FAULL DONALD L
2 MILLESON HUGH W 542-3126
3 NO RETURN
4 COULTER PHILIP R 544-3319
5 LINDSEY CATH 546-1839
1239 WRIGHT DOREEN MRS 545-0949
1243 GABBERT CATH
1245 THORN ANNIE MRS 544-5979

MEAD CLARK LUMBER COMPANY, Inc.
THIRD AND WILSON STREET, SANTA ROSA
Your Home Owned Yard
Free Delivery to 50 Miles
PHONE 542-4141

WELTI
CHAPEL
OF THE
ROSES

Santa Rosa's
Most Beautiful
Funeral Home
Serving Every
Faith
Since 1875

Deputy Coroner

Funeral
Director

AMPLE OFF
STREET PARKING

1225
SONOMA
AVENUE
SANTA ROSA

PHONE
545-0880

U The Alphabetical Section to
S get Complete Information on
E a person or firm.

YULUPA AV--CONTD
1247 LOVELY JAMES H • 544-4002
1249 PIDCOCK BEN H ELEC CONTR
546-8883
1277 YULUPA COURT APARTMENTS
546-5481
1 GINTHER MILDRED G MRS
545-1954
2 ROSS KAREN
3 DAVIS KENNETH
4 FARNSWORTH TED A
5 TIPPIE ROBT
6 YOUNG MARY A MRS 542-1566
7 MARRETT PAUL W
8 SMITH VERA
9 WYCOFF VAREE 544-3013
10 GRIFFIN JOHN W
11 VACANT
12 DAVIS WILDELL W MRS
13 VACANT
14 LAWSON DAVID J 544-7697
15 LABADI THOS A
16 FISH LEONARD R
17 VACANT
18 BURGI RAYMOND C 542-2974
19 WALES CLAIRE MRS
20 VACANT
21 VACANT
22 VACANT
STREET CONTINUED
1300 MORSE APARTMENTS
1 BARTILINI GUIDO
2 KAUFFMAN SHARON MRS
3 SAMUALSON ESTER
4 KIM EDW E 544-3964
5 VACANT
6 SEBRING GERALD B
7 VILLA PETE
8 HICKS VICKIE MRS
1301 VACANT
1303 PETTIT LILA MRS 542-1817
1305 VACANT
1307 KNOELL HAROLD J 546-5481
1309 HOLT WM J
1311 KAUFMAN CLARENCE C 546-8929
1313 LAURIDSEN THORDON M 544-2064
1315 VACANT
1317 LEWIS MELBA MRS 542-1930
1320 APARTMENTS
9 HIRD PATRICIA MRS
10 MARTEN PETER 544-1509
11 DENSMORE JAMES
12 JANSEN CHARLES B 544-7470
13 VACANT
14 MOORE HENRY
15 MESSINGER JACK 545-0866
16 VACANT
1350 MAYETTE SWIM CENTER 546-7353
1575 EL SOLANA APARTMENTS
A PIERSALL GLADYS M MRS
544-1058
B RENICK ROBINA M
C DONLAN ROBT E 544-0901
D JUUL KJELD A 544-7143
E SHIRLEY RUTH J MRS 542-3697
F VACANT
G VACANT
H REID SERENE M MRS
1687 MATANZAS SCHOOL 546-6183
1700 MAYETTE CONVALESCENT HOSPITAL
545-6540
1717 CHRIST CHURCH METHODIST
542-2569
1780 CHURCH OF JESUS CHRIST OF
LATTER DAY SAINTS 542-3712
2050 BURBANK LUTHER ART & GARDEN
CENTER 542-9956
2122 NO RETURN
2211 SIMMONS JACK D • 544-3789
2212 BURNS ALMA E MRS • 546-0616
2215 LAMBERT MARVIN R • 545-4264
2219 HOEH CHARLES • 546-1350
2313 FOREMAN RONALD R • 546-5373
2317 GOSSAGE RICHD S • 545-3888
2318 HARRISON CARL L • 545-2658
2321 DAVIS JAMES C •
2322 KAHL W F • 542-8353
2325 DUNNING BARBARA M MRS •
542-4110
2326 HEMBREE JAMES W
2329 PIPER LEWIS S • 546-5099
2330 JUDY O E 544-5156
2333 HOLLY RICHD P • 546-6552
2334 REED CLARENCE O 544-0368
2337 WHITE DANNY E 546-9317
2340 FEEZELL ELDON M • 546-4546
2341 PERRY PAUL H • 542-8316
2344 SKOLD STEPH A 545-7940
2345 THORNBURG JAMES C • 545-3760
2348 COURCIER JOHN F • 542-3896
2349 WELLS WALTER M JR • 546-0149
2352 BILD THEO L • 542-6756
2353 BOHAG CARRAN C 544-7894
2356 JACOBSEN WESLEY • 546-9591
2360 BATES MARY E 545-4969
2364 STIMPSON LLOYD W
2400 DILLON WM B • 546-3663

38

---HOEN AV INTERSECTS
2751 HANSEN REALTY 546-8868
2753 NORGE CLEANING VILLAGE SELF
SERVE 545-9882
VI'S ALTERATION SHOP 542-5091
2765 LAZY DAISY FLOWER SHOP
542-5210
2773 SPANISH DOLL SALON BEAUTY
SHOP
2777 MC ADON'S BARBER SHOP
544-2717
2785 BENNETT VALLEY CENTER GRO
544-5440
2799 FARNSWORTH UNION STATION GAS
STA 544-2214

21

YUMA ST -FROM SIOUX WEST, 1 NORTH
OF STEELE RD

---ZIP CODE 95401
2721 KING GEO V • 546-6596
2724 FARRIES DONALD L • 544-0235
2725 MC BETH TOMMY J 544-6487
2728 BAUGHMAN DWAYNE 544-4055
2729 NILSEN MILO W 546-9131
2732 SIMS EDWINA C MRS • 546-8176
2733 IRACI SALVATORE • 545-8747
2736 KNIGHT DANNY N 544-7265
2737 CLARK JAMES A • 544-4096
2740 SAY DONALD K •
2741 POWELL EDW W • 544-1967
2744 VACANT
2745 URTON ERNEST L • 545-8916
---SENECA LA INTERSECTS
2805 WALLAERT HENRY J 546-7561
2806 VACANT

18

ZAMPATTI RD -FROM CHANATE RD NORTH

18

ZIEBER RD -FROM CONTECITO AV
NORTHWEST

---ZIP CODE 95404
3801 ZIEBER ROSCOE L • 542-0812
REAR ZIEBER MAE
3810 POKORNY GEO • 546-4944

30

ZIMMERMAN LA -FROM 4628 BADGER RD
SOUTH 1 EAST OF BRUSH CREEK RD

---ZIP CODE 95405
820 LANE JANE C MRS

POLK'S

SANTA ROSA

NUMERICAL TELEPHONE DIRECTORY

1968

Copyright, 1968, by R.L. Polk & Co.

THE TELEPHONE NUMBERS IN THE FOLLOWING LIST WERE SUPPLIED TO US DURING OUR REGULAR DOOR TO DOOR CANVASS ON THIS EDITION OF YOUR DIRECTORY.

DIAL 527 PLUS THE FOLLOWING FOUR DIGIT NUMBERS

2156 COUNTY SOCIAL SERV DEPT
2171 COUNTY SUPT OF SCHS
2191 SONOMA COMMUNITY HOSP
2211 COUNTY FLOOD CONTROL & WATER CONSERVATION DIST
2221 COUNTY BLDG INSP DEPT
2231 COUNTY RD COMNR
2231 COUNTY SANITATION DEPT
2231 COUNTY SURVEYOR
2241 COUNTY BD OF SUPVRS
2261 SONOMA COUNTY SUPT OF SCHOOLS
2281 COUNTY TREAS
2281 COUNTY TAX COLLR
2311 COUNTY DIST ATTY
2331 COUNTY CIV SERV COMN
2341 COUNTY VETERANS SERV OFCR
2361 COUNTY CIV DEFENSE & DISASTER OFC
2371 COUNTY AGRL COMNR WHSE (STGE)
2371 COUNTY AGRL COMN
2412 COUNTY PLANNING COMN
2421 COUNTY COUNSEL
2431 COUNTY ADMINISTRATION CENTER
2433 COUNTY PURCH AGT
2441 COUNTY SUPERIOR COURT DEPT NO 2
2451 COUNTY SUPERIOR COURT DEPT NO 3
2461 COUNTY SUPERIOR COURT DEPT NO 4
2471 COUNTY ANIMAL CONTROL
2506 OAK KNOLL SANITORIUM
2511 COUNTY SHERIFF
2521 COUNTY PUB ADMN
2521 COUNTY CORONER
2541 COUNTY ASSESSOR
2548 COUNTY SEALER OF WEIGHTS & MEASURES
2551 COUNTY COURT REPORTER NO 2
2551 COUNTY COURT REPORTER NO 3
2551 COUNTY MUNICIPAL COURT COURT REPORTER
2551 COUNTY COURT REPORTER NO 1
2561 COUNTY SUPERIOR COURT DEPT NO 1
2567 COUNTY PURCH AGTS STORE
2568 COUNTY PARKS & RECREATION DEPT
2571 COUNTY MUNICIPAL COURT CENTRAL JUDICIAL DIST NO 2
2571 COUNTY MUNICIPAL COURT CENTRAL JUDICIAL DIST NO 1
2577 COUNTY DATA PROCESSING
2585 COUNTY SOILS TESTING LABY
2611 COUNTY CLK
2614 COUNTY ELECTION DEPT
2621 COUNTY FARM ADVISORS WHSE (STGE)
2621 COUNTY FARM & HOME ADVISORS AGRL EXTENSION
2631 COUNTY AUD-CONTROLLER
2639 COUNTY GARAGE
2641 COUNTY DIST ATTY INVESTIGATION DEPT
2651 COUNTY RECORDER
2661 COUNTY CRIPPLED CHILDRENS SERVICES
2668 COUNTY LAW LIBRARY
2677 COUNTY COMMUNICATIONS
2686 COUNTY PHOTO REPRODUCTION
2711 COUNTY DEPT OF SANITATION
2715 SOCIAL SERVICE BUILDING
2731 COUNTY PROBATION DEPT
2741 COUNTY MUNICIPAL COURT CLK

DIAL 539 PLUS THE FOLLOWING FOUR DIGIT NUMBERS

0106 BROWN N N
0112 COURTER M E
0114 KINNEY W A
0115 HALLETT V F
0117 HALL S J
0118 MITCHELL R W JR
0122 HARROLD E C
0123 HAMILL J L MRS
0124 LOERS WILEY
0126 TERRY W F
0127 FERNANDEZ ALFREDO
0128 DYER WM
0130 DES SETTA ARTH
0131 BARBOUR B R
0132 ERGO R W
0133 STEWART C W
0135 SAINT PATRICKS EPISCOPAL CHURCH
0137 GURJETT J B MRS
0138 PENDERGRASS L F
0141 WALLING ROBT
0142 GILL J M
0143 DECKER J R
0144 SILVESTRO CLARENCE
0145 MEYER RUSSELL
0146 PAPPAS H L
0148 HILL GLEN
0149 BIEHN G L
0151 ROLAND J M
0155 SCHOENFELD L H
0156 THOMPSON CHARLES
0158 PARK C E
0163 REINKING W C
0164 KINKELA J D
0166 DYE R J
0167 MILLER S M
0169 MITCHELL A M
0174 ALLAN K C
0177 NICKLIN J M
0179 BECK G D
0181 ELLISEN G J
0182 MOORE R L
0183 MACKEY PICTURE FRAME CO
0184 HOWARD R J
0191 MAC KENZIE HUGH
0192 WILSON L D
0193 COOK J W
0194 HOPPIN R L
0195 ALLEN D S
0196 DELAPLANE H A
0197 FISHER J W
0198 HICKS I L
0199 LOGAN D E
0206 COLLICOTT H R
0208 TAYLOR J D
0209 GALLOWAY G MRS
0213 MC MAHAN E B
0214 WHITE DAVID
0217 FRAGA R M
0218 SUMERLIN L W MRS
0219 MYERS D R
0220 HESS C J
0223 CARVALHO R F
0226 JACKSON E L
0230 PREBLICK J G
0231 GROSSE G E
0234 GROOM M J MRS
0235 KELVINSKAS E A
0239 EZELLE J W
0243 SANCHEZ Y G
0244 BRANDE E B
0245 ROWE W H
0245 MURASKO M V
0247 CONDE J L
0251 O'MALLEY J K
0254 JEBENS PETER
0260 RINCON PIZZERIA
0262 PORRITH L J
0264 TRAUTVETTER A R
0271 LIPPINCOTT W R
0273 HIGHLAND P H
0275 SILVESTRI EMILIO
0276 LAETARI WERNER
0278 REILLY J J
0279 KUESTER D C
0281 DICKENS W H
0283 LANE DENNIS
0287 BLISS VIRGINIA MRS
0290 BARSUGLIA GORDON
0291 THOMASINI PAUL
0293 POLDERMAN J W
0295 SENECHAL F K MRS
0298 SYKES S D
0302 POZZI P H
0304 HOLBROOK H L
0307 KUHN J W
0307 AMON ERNA MRS
0309 RAMOS C P MRS
0313 BASTIANON LAWRENCE
0316 ZUDRICH D W MRS
0319 NOURSE V A
0320 OLDFIELD F MRS
0323 GARDENKER JOSEPHINE MRS
0325 BUSSARD R E
0326 ENOS E J
0328 MADDOX G F
0331 CAMPBELL QUINTIN
0333 OAKMONT ADMN OFC
0333 EAST S MRS
0338 BUCK C C
0341 MARTIN W H
0343 COX J S
0345 EDGERTON C L
0349 DICKERSON G W
0350 LATTUADA J D
0352 WALKER LUTHER
0353 OAK PARK SWIM & TENNIS CLUB
0354 WILLIS WILFRED
0356 AYERS M J MRS
0357 STROUT S A
0358 MAGLY B M
0360 HILLARD W G
0361 WEISER H H
0366 NEWLAND J A
0367 MYERS RICHD
0368 NORTON R W
0370 TOTEMEIER D L
0371 SMITH FLORENCE
0373 KUMPULA E A
0376 SMITH A H MRS
0380 SELL DAVID
0382 NELSON NED
0384 DROUBAY J W
0393 HAYES J C
0395 MARSH W H
0397 MORGAN WM
0405 WHITE H D
0406 CARPENTER W J
0408 JAMES A E MRS
0409 IDDENCE D L

DIAL 539--CONTD

0409 AMERICAN THERAPY EQUIPMENT
0410 CATZ TOVI
0415 OAKMONT GOLF CLUB (SHOP)
0418 LE MOSS J D
0419 DIETSCHE F O
0421 ALBRETSEN PLASTERING CO
0421 ALBRETSEN R R
0422 REBBIN C H
0425 BIGELOW R C
0427 IPSEN H S
0429 BASTIAN MACK
0430 ROBERTSON C T
0433 DECKER J W
0436 COOPER E J MRS
0438 EDWARDS L N
0439 FISCHER HAROLD
0443 WILLIAMS J G
0450 SPROUSE-REITZ CO (NO 624)
0451 GESCHWIND J MRS
0452 ANDERSON R L
0453 SALUDES B A
0454 CHRISTIANSEN C M
0455 BADER GERALD
0456 COFFEY L E
0459 KIRK R E
0462 BARDES N MRS
0466 VEALE K H
0470 WRIGHT H E
0471 BURKHOUSE W J
0473 BURNETT G L
0475 BERRY KATHLEEN
0477 DELSON H J
0479 HASKELL T F
0481 HAEN F C
0482 WHITED D L
0485 HERRICK E B
0494 GRANT R L
0496 SHIPPEE R W
0501 WILSON W G
0505 HANSON H A
0506 FELTER L W
0507 ELGIN R D
0509 DYHANCABAL EMILY
0510 BAXLEY A D
0511 PRICKETT N B MRS
0512 PHILIS J D
0514 GREIDER LUTHER
0515 FLEMING P R
0516 GILBERT J D
0521 MC CULLY C E
0527 GURNEY G L
0527 BENTLEY M S MRS
0528 DILLARD L R
0529 STEVENSON W J
0532 FORD H E
0534 MC CARTY O J MRS
0535 KIRKLAND W E
0538 COOK R Q REV
0541 WINEGARDNER C E
0543 JACKSON W C
0553 MULKEY VERNON
0567 ROTH J E
0567 BERTACCO J P
0571 HOGAN T M
0573 KERLIET J B
0582 GALEAZZI C J
0588 HARRIS J R
0590 FENDLY EUG
0591 LINDSAY R S
0592 FOLSOM R M
0596 ROSE C P
0597 MOORE JACK
0600 LAURIN J J
0602 TOLE A J
0603 ROSS E E
0605 SERAN W L
0611 GALBREATH C W
0612 MASCOTT H L
0614 KEATING D F
0615 BURNS R D
0617 TRAYNOR M MRS
0622 TRENAM STANLEY
0626 BOYLE B B
0627 WILLIAMSON T E
0630 GARDNER C L
0631 DAUENHAUER JOSEPH
0632 PRIMLISCH B J
0632 WEATHERINGTON C R
0634 HARRIS DOLPH PAINTING CO
0634 HARRIS D JR
0635 HAZELRIGG O H
0636 ANDERSON C E
0637 BEALS T L MRS
0640 DOYLE MELDRUM
0641 PARKHILL MILDRED
0642 EATON M J MRS
0643 MAC MEEKIN P J MRS
0644 HENDERSON E R
0645 NEAL R L
0648 HAMILTON B T
0649 HAWKES J W
0650 SCHMIDT WM
0651 KRISCHANO V G
0655 FITZGERALD R J
0660 LATOUR L G
0668 BATCHELDER A H
0672 LICHTENBERG FREDK
0674 GRENLAND H T
0675 WEBB F MRS
0678 WEISE G R
0679 FROST J L
0681 KILGO E T
0687 RINCON VALLEY MODERN MOTEL
0687 KOCH C H
0689 JAMES R L
0691 SCHISLER R G
0693 WISE E E
0694 HOVDEN E C
0699 LEWIS DIXON
0705 JORRISEN JAMES
0707 SMITTY'S EQUIPMENT RENTALS
0708 ATTEBERRY DARRELL
0709 CAMPBELL J E
0715 ANDRE A F MRS
0720 ELLIOTT PAUL
0726 MAGGIORA R A
0730 TARDEL MARIE MRS
0731 VANN G T
0734 SMITH G K
0735 ARTZ T J
0739 WAGNER D G
0741 MAIGRET V R
0744 HAWKINS H C
0745 PHILBROOK G R MRS
0746 MADSEN T F
0747 MILLER F E
0753 PEARCE W C
0754 FISHER R C
0756 GILMER G O
0759 MC CLONE J G
0761 RUSSELL L A
0763 BAILEY W W
0766 ROSSI E D
0767 RAY N R
0767 PHIBBS F X
0772 STEVENS CECIL
0774 DANIEL J E
0777 ULRICH J M MRS
0782 BOGARDUS H W
0787 RATEKIN R M
0788 ANTON ROBT
0789 MILLER J M
0790 OPBROEK R A
0791 STROHECKER B J
0791 BARNES ORVAL
0793 CONNER L A
0795 MONTGOMERY L S MRS
0810 DON'S RADIO & TV
0811 RYAN A R
0817 HOWE L E
0821 BETHEL J H
0822 FISH L J MRS
0824 ARNOLD A T
0825 RANDAL D B
0826 LICHTENBERGER L R
0827 MAIER HARRIET MRS
0828 TORVICK R C
0832 FISCHER H C
0836 TRABA P L
0837 COX H J
0838 BUCKLEY M J
0840 KEEFE J F
0842 LYMAN R F REV
0843 LAMBERT E J
0845 BURGESS A M
0846 JENKINS F E
0848 STEPPER W P
0849 MOYER O C
0853 CONWAY F F
0855 CULLEN'S RINCON NURSERY
0856 MUSCHI MARIO
0858 FLETCHER P T
0863 PROPHET J V MRS
0867 CLARK R C
0869 PORTER WM
0871 KIELHOFER TONI
0875 BASSO V N
0878 CARTER'S RINCON VALLEY FEEDS
0879 FISH H H
0881 DARROW RICHD
0887 MATTSON ZELMA MRS
0888 DUER W E
0891 BEAL R C
0894 PAULSEN NORMAN
0897 TAYLOR J P
0898 WINSOR R W
0900 HOBBY HOUSE THE
0903 SCHWARZ EMMETTE
0907 EBY D W
0908 LINDE W E
0910 WORTHINGTON C H
0911 GLASCOCK ROBT
0912 LIVENAIS A A
0913 DUNLAP E V
0918 RANKIN R D MRS
0920 CURRY M I MRS
0921 WILLIAMS J W
0922 MC MILLEN G L
0925 OVERTON W L
0926 ROSS J H
0927 DRYDEN E O
0932 HAWES WM
0936 SMITH MILDRED
0937 GIBLIN J W
0938 GUFFANTI J A
0941 BORAGNO A M
0942 GUNTER GEO
0945 ROBERTSON G G
0950 JEWETT A H
0952 TRUZZOLINO J A
0953 BAHNSEN J P
0954 SOUTHWICK J R
0955 GOODRICH D O
0956 CURRIE GORDON
0960 GUSKE R J
0961 BARNES C J
0962 SWEARINGEN J M
0964 JOHNSON J J
0968 CORNING J R
0969 NIDEROST R A
0971 PATTEN C F
0975 OSTER E S MRS
0977 TUCKER W H
0979 GOSS L A
0984 CADWELL F S
0985 FONDA E S
0994 RAUSH G A
0998 WILLIAMS DENNIS
1000 FOUCHE F M MRS
1001 DUGAN T O
1003 HAYES H W
1010 ROBERTS P J
1011 DEN BEEMAN JOHN
1016 MEIER DIETER
1018 JUAREZ K K MRS
1021 MC CONNELL H J MRS
1025 MARMOR M MRS
1028 MICHELSEN B L MRS
1029 D AMBROGI A B
1032 BEEKMAN F W
1033 PEDRONCELLI R B
1035 PRYOR C E
1041 JOHANSEN R A
1046 MORAN J E
1047 KOSTER D J
1048 OSLUND GLADYS
1051 SHELTON GEO
1055 SMITH E T
1056 BRADFORD A I MRS
1057 ANTONINI J JR
1060 PATTERSON JOSEPH W
1063 BAUGHMAN G E
1071 METZ P R
1072 POPE E C
1074 DUNNAGAN J P JR
1075 GALLEGOS M S
1076 LINDSLODT J L
1077 REDFORD LEROY
1081 VINCENT J S
1083 DUSATKO GORDON
1084 HUDSON R E
1085 LOWDER V L
1089 STOUT H J
1090 CHASE L E
1096 SWEENEY E P
1097 RIDDELL R L
1098 HANSEN E JR
1099 MAHAFFEY ALICE
1100 LAKESIDE BARBER SHOP
1101 BEAL DON REALTY
1101 BEAL DON W AGENCIES
1105 BRAZIS J A JR
1108 PEDERSEN WM
1110 REYNOLDS W L
1112 HAY W L
1120 ELVIG H N
1122 VIARENGO L J
1123 KING J C
1124 ARNOLD WM
1126 GASKINS R D
1129 WARD R E
1130 CARY J O MRS
1133 KENNY MATT CO
1149 FOSICK B J
1151 PALLETT J E
1154 SEARS E W
1155 GILLIAM ANITA
1156 SMITH D L
1157 PRESSEY J W
1158 SCHWABEROW G H
1161 HARVEY J B
1163 EVANS E L
1172 FREDIANI L E
1180 WEISS HARRY
1182 LLEWELLYN VERNON
1184 OFFNER W H
1186 COUGHLAN RICHD
1192 ARCHULETA W V
1194 ELIGGI FRANK
1195 SMITH C H
1196 KURTZ FRED
1198 BEARE M M MRS
1203 STROUD C B
1219 EMERSON D M
1220 MAXIMOV N G
1224 RENO MARVIN
1225 PASERO P F
1226 JAMISON E M MRS
1229 GOSS GARY
1231 BROOKS B E
1235 SANGIACOMO DOMINICO
1238 WILSON HOMER
1239 LOGAN O H
1241 HUMES CHARLES
1243 MEADOWS HENRY
1245 BOYD J S
1246 DE FRANCO S J
1248 WILSON L A
1251 PEDROTTI M J
1254 JERPBAK J M
1258 MARTIN R A
1262 RINCON VALLEY ANIMAL HOSPITAL
1266 AL'S VILLAGE REPAIR SHOP
1270 BELFIORE'S BEAUTY SHOP
1270 BELFIORE WM
1272 BURGESS JAMES
1273 GOULD A W
1275 BURNS D H
1277 JEWELL ELDRED
1278 BUSS H E MRS
1280 FINLEY E S MRS
1287 BECKELY FRANK
1289 CARRILLO L J
1290 PATON M M
1295 JONES H D
1298 KAVANAUGH M A
1299 ARUNDEL B W
1302 KUTZ L L
1304 HASKINS D G
1306 NICHOLS CLEO
1308 SPINK C K
1318 HORTON H M

DIAL 539--CONTD

1323 THOMSEN JAMES
1324 PERRY P L MRS
1327 MOLLER G P
1335 JAMES R C
1338 GARVIE S H MRS
1342 NAVE RENO
1343 WAKEFIELD M M MRS
1344 HENSON M F MRS
1345 WAGNILD V C
1346 PEEBLES C R
1347 BROOKINS R J
1348 KRUEGER RUDOLF
1352 BARBIERI R N
1354 WALLACE RUSSELL
1356 AVERY L E
1358 FANTE R D
1363 STEFANI J P
1364 FALCK JACK
1365 LA CHAPELLE EUG
1366 ASIVIDO E M JR
1368 PRICE T I
1370 PALEN J A
1375 RICE A L
1382 ALEKSICK J M
1383 MARCHER H P
1384 HOCKENHULL LEROY
1387 CLARK G S
1390 MAPLE R C
1392 BROWN GEO
1400 WHITEFORD J W
1401 KRETSINGER G W
1403 COOKE J S
1404 SOLISS A R
1405 DIETER OLAF
1407 HENDERSON B W
1409 UNDERWOOD D M
1410 WISEMAN H E
1412 GILMAN C C
1413 LEMME RICHD
1423 SILVEREK H M MRS
1425 DESERT SUN NUT CO
1428 GOLLES DOROTHY
1430 BALDI V J
1433 PARSON A L
1434 BONDELI W H MRS
1436 BUCHER A F
1437 CHEEK RICHD
1440 SEITZ W A
1443 GIAMPAOLI E L
1445 KELLY K L
1446 HARDER C J
1449 DANIELLI J L
1452 FINCH C L
1453 CONNORS G C
1458 WILSON W C
1462 FORSYTH R A
1465 GAUL L E MRS
1467 PEREHUDOFF W L
1468 DEASY WM
1469 SCHULTZ C A
1471 BORETO NICK
1471 FOWLER H J MRS
1472 DRUGAN B R
1473 POPE J H
1474 BROWN B J
1475 WEERTS EILERT
1476 PRIDDLE JOE
1478 BIANCHI LENO
1479 LARSEN R D
1481 READER S A
1489 RINCON VALLEY TEXACO
1491 DOLLAR R C
1497 SWENSON R D
1501 GIVLER FRANK
1505 EXCHANGE BANK THE
1510 HARRISON J O
1512 TRIBBLE F L MRS
1515 SUMMERFIELD CONVALESCENT HOSPITAL
1516 NORTH COAST LAND & INSURANCE ASSOCIATES
1520 BORDEN FURNITURE CO
1522 BLAUW M L
1523 LAWRY M G
1527 BROWN ARTH
1536 FREY GEO
1538 MAC DONALD MARION MRS
1540 AIME JOHN
1541 FRANCONE A R
1543 AGUILERA JOHN
1543 AGUILERA CONSTRUCTION
1548 HECKL RUDOLPH
1551 FOY T R
1557 DOTY R S
1560 HOBBS H E
1562 PINA PAUL
1565 SKYLARK NURSERY
1566 DE OLIVEIRA J C
1569 RATTO R A
1570 DENNIS W B
1575 BALDOCCHI A B
1576 MICHALES G T
1577 COTTAM CLARENCE
1578 PLUMMER W M
1579 LOCKWOOD F N
1580 LOHMAN C F
1581 BALDI ANSELMO
1582 KEEFER L G JR
1587 SMITH M MRS
1594 HAGERMAN F T
1595 WALKER R J JR
1596 CHRISTENSEN D F
1601 DAVIS G G
1602 STRECKFUSS GUENTER
1612 BRUSH CREEK NURSERY SCHOOL
1616 SAPORITA F J
1618 FITZHUGH M S
1619 RUSSELL R C
1620 BROWN J L MRS
1622 MARTIN F E
1623 KIRICHENKO N D
1625 TAYLOR C B
1626 JOHNSON K O
1627 PIKE PAUL
1628 BARBER LLOYD
1631 HOPKINS T H
1632 DUNBAR D C
1641 KOPRIVA P F
1643 WIES R A
1644 LYONS C M
1645 BELL C O
1647 GREENE D J
1649 HARRISON J R
1650 REMPHREY E A MRS
1651 BERTAMONI J A
1652 BAND R C
1653 DITWELL R R
1655 BOONE W B
1658 ELLIS D K
1664 ROGER'S DRIVE-IN
1666 STREBEL G A
1669 DAVIS V M
1673 MONOGUE R E
1674 HOLT P L
1675 FLYNN M J
1679 KIDWELL G C
1682 MC KEY H E
1687 KITELEY L W
1688 BARCLAY F R
1689 REAVIS E F
1690 MARINO J P
1697 DAY W S
1700 MC LAURIN C B MRS
1701 LAGOMARSINO J L
1702 ALLISON C E
1706 MEDICA J I
1707 CARLTON R N
1708 BROWN B G
1712 KINREAD T H
1712 KINSER N W
1713 LUCAS G M MRS
1714 HONZIK FRANK
1720 SNYDER M H MRS
1721 WATSON K M
1723 PERRY R L
1726 BALLANTINE W G
1727 PEARCE G A
1729 GALLOWAY E W
1731 YOUNG J R
1732 HILL R M
1738 ULLRICH K A
1742 MC CABE W J
1745 SERGENT A I MRS
1750 BUTLER FRED
1752 LEWIS M E MRS
1755 HAMPON J W
1757 HAMMAREN R L
1758 STEVES L H
1759 SORENSEN H G
1771 STATE DIV OF HWYS (CONSTN FIELD OFC)
1773 DE PAUL PAVING CONTRACTOR
1777 GAYET E A
1781 GASPER C M
1784 BROWNSON V C
1784 LOUSTAUNAU I MRS
1785 QUACKENBUSH R P
1786 LAPHAM H A
1788 BAYLIES RODGER
1790 MUNDY K A
1793 GOEBEL C A MRS
1796 FAUST M M
1798 ERICK M M MRS
1799 HUNT LEROY
1800 RINCON VALLEY FIRE DEPT
1800 RINCON VALLEY FIRE DEPT STA NO 2
1804 THRASH ISAAC
1806 MERRILL DOUGLAS
1808 ROLLIN J F
1816 MARSHALL MELVIN
1818 RICE J C
1819 BROWN CORA MRS
1823 PAPERA L J
1825 PHILIPS R D
1828 REYNOLDS H V
1831 LAWSON'S CORNER
1834 BARGAR D W
1838 LYNCH C E
1839 MONTGOMERY W L JR
1840 HARRISON J C
1843 MC BRIDE J W
1847 CAIN R T
1848 STUART C W
1850 ATTERBURY W C
1851 RAMIREZ F C
1852 TANTARELLI A J
1853 RINCON VALLEY BARBER SHOP
1853 BASCOM H E
1854 ZOLLER C S
1858 REECE R H
1868 WHITNEY L E
1871 USHER G L
1875 THISTLE N F
1876 ELLENBERGER F A
1878 A-1 VACUUM CLEANER REPAIRS & PARTS
1883 PUCKETT W O
1886 LANE L B MRS
1887 FALLON J J JR
1892 MANNING JUDY
1897 MC GAHEY R MRS
1902 COWAN J C
1903 MELITA STATION RESTORATION
1909 MC CLURE R N
1915 PINOLI N L
1920 COHEN BEN
1921 LESTER M S
1926 WILSON B O
1927 SIMMONS CHARLES
1928 WOOD S T
1935 PETERS J R
1937 HUNTER PLUMBING
1939 SERGEANT A R
1945 JAVROTSKY A J
1952 DILLARD R H
1953 CLARKE H G
1955 CHANCE E D
1956 HANRAHAN W A
1959 LOWE R E
1963 MC QUADE CATH
1964 REYNOLDS HAZEL MRS
1966 AUSTIN RUTH
1973 WHEELER ROBT
1974 ZUIDERWEG J B
1977 POPOW J K
1979 TOSCHINI J F
1981 DAVI G B
1983 PETE'S BODY SHOP
1986 JONES M J MRS
1987 RICHARDSON W MRS
1990 WITTMAN LILLIAN MRS
1991 FOGH CARL
1992 FITZPATRICK EDWARD
1994 WEIS E JR
1997 EISIMINGER K D
2000 WHELAN J P
2002 GUNDERSON M E
2004 SUDDUTH C B MRS
2005 MOREHOUSE D A
2008 TRUSLER R L
2011 SMITH R R
2013 STEPHESN L C
2015 BENEDICT NEWTON
2021 GEX L JR
2022 SMITH M M
2027 STEWART W L
2030 GUTSCH R T
2033 WOMACK B W
2036 HOBSON K C
2037 ENNIS W M
2040 PAGE J W
2042 MURPHY B T
2044 HARPER E G
2045 MEAGHER C D MRS
2047 CORWIN R C
2050 MARTA'S POODLES
2053 KERN W R
2054 KUSHINS N P
2056 MITCHELL J K
2058 FUNTANELLAS G A MRS
2059 GENTRY G A
2061 MORRISON J F
2063 YOKA G M
2064 MANCINI KENNETH
2065 MUELLER WM
2066 GRANT R E JR
2067 MEIDELL GJERT
2070 UNRUH R A
2073 SCOTT ALEX
2076 DOOLEY CHARLES
2079 WAGER D D
2083 GRACE W P
2084 LADS MEATS
2092 ANDERSON F J
2093 FISH E H
2095 MESSANA CHARLES
2100 MC CLUSKEY REALTY
2104 RARDIN P M MRS
2105 ENGLEMAN RETA
2106 COUTTS HAROLD
2108 HOWARD R E
2109 MYERS E R
2111 OLENBERGER E F
2115 CRAIG J H
2116 VINCI P J
2118 FORD F W
2133 ELIOT J O
2134 HATFIELD R P
2137 DECKER J L
2138 DEEDON G R
2139 BOHRER B H
2140 UNDERWOOD K R
2144 BONDI A A
2145 WISE P R
2146 PENNATO GUIDO
2147 SHARMAN DICK
2151 BARRETT J F
2152 RING A R MRS
2157 MC DOLE K E
2159 MONTECITO DENTAL LABORATORY
2162 RIPPEY R F
2163 STEPHENS P E MRS
2164 TONTINE SHADE SHOP
2166 WILLIAMS NICHOLAS
2168 BOWMAN A D MRS
2171 RINCON VALLEY JUNIOR HIGH SCHOOL
2176 STREUTKER D Q
2177 COGHILL P R
2178 ZEBROFF R A
2180 WARNHOLZ H E
2181 ADAMS A A
2182 TRETHRIC D W
2190 STOWELL D B REV
2194 BRADLEY BERNARD
2196 FRY E R
2197 HOBSON R E MRS
2199 MC CORKLE C O
2201 JOSEPHSON SAML
2206 BERTOLANI MARIO
2209 ARNOLD P E
2210 JONES G C

DIAL 539--CONTD

2214 LEET L K
2217 MITCHELL J L MRS
2218 LADS LAKESIDE SUPER MARKET
2220 COOK W E
2221 REED M V MRS
2226 CHRISTIANSON R I MRS
2228 FOULKES H B
2234 MYERS D B
2235 CAMPBELL KENNETH
2236 LARG JOSEPH
2237 HIEB J MRS
2238 BEARDALL D R
2239 ROBERTSON R H MRS
2243 RANDOLPH WADE L
2245 STEWART ART
2246 WAYMIRE M J MRS
2247 JONES V A
2248 GAMBOGI E A
2249 MONIHAN J G
2250 ROMAN JESSIE
2250 BILLINGS D R
2252 CONNER W B
2254 REITTER G J
2259 BAUMAN FRANK
2261 CHURCH R W
2264 GROOP A L
2266 PYLE FRANK
2268 BECH G M
2270 WOLVERTON M E
2271 LA VERGNE IDA MRS
2275 MC COY HAROLD
2276 GARWOOD J D
2286 MEIER FRITZ
2288 IVERSEN D E
2292 DIEU M J
2294 MONTE VERDE REST HOME
2294 CHAPMAN L H
2295 CLARK L F
2297 LOCKWOOD V P
2299 GOLEN LARRY
2306 MONTECITO BARBERS
2308 ZUFELT D M
2314 ELNOKA NURSERY
2314 TOMLINSON HOSSEIN
2315 CROWHURST J A
2319 OLESEN S T
2321 VONTOVEL B MRS
2322 MONTECITO VETERINARY CENTER
2325 MC GLYNN A J
2326 DAUGHERTY J V
2328 MIRKIN MARJORIE
2334 MALKOVICH NATALIE
2339 SIMPTON F G
2341 YOUNG EFFIE
2342 CLARK J W
2349 CANEVARI E S
2350 MILLER E C
2352 KENT H I MRS
2357 ORR W L
2359 COLE J J
2362 RAY K R
2365 PFISTER H P
2367 PETSCHE EDMUND
2369 POTTER W C
2372 SPRENKEL L H
2373 LIPNICK JOHN
2375 VEITH R J
2377 BRADY P P
2381 MATTSON F V
2387 CAPPERMAN W E
2388 HUTTON V G MRS
2390 MARTZALL C W
2393 BARBIERI R L
2394 ORDONEZ R N
2395 MARSHALL C T
2397 REMNSNIDER E L MRS
2399 ROSENBERG I H
2400 RINCON VALLEY UNION SCHOOL DISTRICT
2404 PATZER S N
2408 YORK A MRS
2409 BAILEY E A
2411 GRAF P G
2412 STONE G S
2413 FRYE E N
2414 CONSANI R A
2415 SHOOK R W
2417 CONLY E R
2418 GATES C E
2422 CHAPMAN E L MRS
2426 EGGLESTON B F
2428 BELLUZZO JOSEPH
2429 GAUDETTE CHARLES
2432 GORDON SCOTT
2436 STOLZHEISE R C
2438 EDMONDS R G
2444 GUNN CLAYTON
2447 ANDERSON E O
2448 FURLONG H J
2450 BARRON A N
2453 MARTIN R F
2457 GILLETTE J R
2459 WOOD M M
2463 FIGGE F J
2465 DODA L H
2466 MACDONALD A D MRS
2468 THOMPSON J M
2472 MYERS B L MRS
2473 MC CORQUODALE D A
2474 GREEN D E
2475 FARQUAR F S III
2476 COCKRELL L A
2477 BURCH J D
2485 JOHNSON DIXIE MRS
2490 HEALEY J M
2494 SEARLES W F
2497 CANN G G
2498 HARRIS H A
2505 INGALLS C B
2508 PINCKSTON L W
2510 SCHMIDT E E MRS
2511 FLAMINGO GOLF & COUNTRY CLUB
2514 POZNIAKOFF E B
2524 NUNES DAIRY
2524 NUNES M E
2531 THATCHER F D MRS
2532 LINEBARGER W S
2533 UNRUH R W
2533 VAN ZANDT W H
2536 HODGE T W JR
2537 CHANDLER O L
2542 BAIN J C
2544 WILSON H E
2546 JOHNSON D H
2547 ERISK D W
2557 HOPKINS F C MRS
2559 ROBBERS CLIFFORD
2562 VESOWATE J W
2563 DE VRIES W E
2565 GERALD'S DRAPERY & UPHOLSTERY
2568 REINE R J
2569 MORI J N
2585 ESCOLA R V JR
2586 MENEFEE JAMES
2589 DEVOTO G D
2593 LUND J MRS
2604 FASHBAUGH L H
2606 KOHBERGER R J
2610 BLACK D R
2611 HEIL AUG
2612 CARNEY J R
2613 WIGGINS C A
2620 BALLARD E W
2624 FARRELL C E
2625 BROCKWAY J E
2628 BOWERS G E
2630 FARSON D M
2632 KNOTTS E R
2634 NELLIGAN F E
2635 COTTON R B
2636 HEARTH & COLOR SHOP THE
2637 COX J V
2639 PRICE JOE M BOAT BUILDER
2641 FLECK RAPHAEL
2648 CURLE T C
2650 SMITH J W
2655 STRONGREN J A
2660 RADICH J P
2663 GRIMES J E
2665 BARNETT HARRY
2667 BUFF C E
2669 SCHLOTT W J
2671 STANFIELD L W
2676 CADMAN CHARLES
2678 DEIL V W
2679 SEARBY R M
2684 FORKNER C A
2686 ROGERS W C
2687 STOCKTON W H
2691 JARVIS R E
2694 HATT S F
2699 SHERRILL BERNICE MRS
2702 SONOMA ENGINEERING & RESEARCH
2709 MC MULLEN J H
2710 TACCONI M D
2711 HIGHFILL J W
2714 WEBB R E
2715 RANKIN J C
2716 FORNI WILL
2718 ANDERSON H N
2720 CHUCK'S RINCON GARAGE
2721 WATTERSON EARL
2725 WHEELER JOSEPHINE MRS
2726 PAULINE P MRS
2731 MC KENNEY THEADA MRS
2733 FORRESTALL W J JR
2734 MACLER N R
2735 DUPRET J JR
2736 WILLIAMS H O JR
2742 AHL JOHN
2746 BEI J G
2752 ZAPPELLI J J JR
2753 PEARSON F R
2756 HUGHES T A
2758 MUNSON R P
2759 LYONS B J MRS
2760 CATES W P MRS
2763 CASTETTER R D
2764 SMITH TEMPLE
2766 WHITESELL G M
2769 MOLLN E L
2772 PIONEER CONGREGATION CHURCH
2778 UPCHURCH T M
2781 COOPER H R MRS
2782 SHORTRIDGE S L
2783 O MALLEY J R
2784 DUNK S A
2791 HILLENDAHL F J
2793 HEANEY J J
2796 HOLZWORTH JOHN
2802 BALDWIN JOSEPH
2803 DELANTY J J
2804 BRADOCK JAMES
2805 BURGESON W F
2812 WAMSER R C
2813 HENDERSON G O
2814 PISENTI A R
2815 BALK RICHD
2816 REED G F
2818 REID D T
2819 DAVIS R E
2821 WAGNON R L
2824 COULBOURN J F
2825 DOWNING D A
2833 PATYK W F
2834 MESSERSCHMITT K D
2839 JOHNSON E L
2846 BURKART'S JUNIOR BALL ROOM STUDIO
2852 COOKSTON E E
2853 LAIRD J P MRS
2855 DAL POGGETTO ALDINO
2856 COLWELL RUSSELL
2859 SANDUSKY J W
2861 TREMBLEY J V
2862 SMITH T R
2865 DOUGAN C G
2866 GARNER L L
2868 CLARK H W
2871 KIRBY G H
2880 EBERHARDT J A
2881 CLAPP A A JR
2883 ELLIOT M MRS
2884 CROSS G R
2887 GAMBINI ISABEL MRS
2890 SOLENBERGER E L
2894 KELLEY L D
2897 CATE A I MRS
2898 DINLEY LAWRENCE
2903 ZUNINO RICHD
2904 NELSON V P
2905 MALONE A G
2906 JORGENSON JOSEPH
2908 ROWLEY HENRY
2912 PETTIT C L
2919 LE BLANC W J
2920 LEWIS HAZEL MRS
2921 LAFFERTY & SMITH COLONIAL CHAPEL
2925 AIKEN S D
2929 MARTIN M S
2930 LITTLE RICKEY'S
2934 MAXWELL M S
2935 COPELAND R M
2938 LAKE C D
2941 HOLTZEN P D
2944 MASON KENNETH
2945 O'CONNOR E K MRS
2946 DE SELLE H R
2947 DIEGELMAN R J
2949 GILLIE K E
2950 HOUSE S A
2951 CLARK J W
2953 RIGHETTI H W
2954 WOODS J A
2955 CARR C M
2957 HINES E P
2959 SALDAL J B
2971 BROOKS WM
2975 BATHE D L
2976 MONTECITO CAR WASH
2976 NAVARRO LILA MRS
2978 GLENN J T
2981 NIELSEN W C
2982 LAUSEN E F
2983 MAHONEY S M
2984 FISKE J N
2987 SEILER GILBERT
2994 REW W B
2996 LLOYD WM
2997 SMITH C C
3000 PARK CINEMA I & II
3002 COOPER H C JR
3003 SIMS R L
3005 INGRAM W A
3011 ESLINGER MANUEL
3015 KOLEN P O
3016 RILE W W
3017 LAU K F
3025 MEYER J C
3027 GUERRAZZI H A
3028 LIVELY CHARLES
3030 PRICKETT'S NURSERY
3036 DRISCOLL WM
3040 FLETCHER R A
3044 LITTLE E M MRS
3045 THOMPSON J E
3046 HATCHER J D
3048 SWANSON H H
3049 WAITS R R
3051 KEMP J A
3052 HOOD M B
3053 HLEBAKOS NICK
3054 HOPKINS F W
3060 HUBBERTS J K
3061 HUFFMAN A R
3062 WEBB J G
3064 BRUSH J D
3067 LUNDY C MRS
3067 ZIMMERMAN J P
3074 STUBBS JAMES
3077 BURCHERS W E
3081 HEGARTY WM
3083 SNIDER L B
3086 WILLIAMS T A
3088 NELSON J V
3089 DANZ D R
3094 OGDEN E H
3099 HIRTZ D O
3106 KELP DAVID
3110 WINSTEAD NEWALL
3111 OAKMONT INN
3117 HURD B E
3118 DONALDSON H A
3119 CODY T F
3122 CLARK J G
3125 KOUGH T W
3126 PREFFER R E
3127 WATSON M F

DIAL 539--CONTD

3129 DONAHUE MILDRED
3132 THILTGEN M C
3133 MATHIS S R
3135 WETTLESON PHILIP
3137 O'CONNOR M J
3138 ORDWAY M E
3139 BLAAUW J G
3148 GEDGE V M
3150 BEAUTY TIME HAIR STYLES
3151 BRINES S N
3152 DRAMANN T R
3153 FOULGER J R
3157 BOWLIN J L JR
3158 MC KUSICK R C
3163 RICHARDSON H G
3164 CHENOWETH W R
3164 CHENOWETH DRYWALL
3166 ACQUISTAPACE M J
3167 SWARTZ C W
3170 RYAN W J
3171 CLARKE A J
3176 GAYALDO F R
3178 LAYTON JAY
3186 MC KILLOP NORMAN
3187 PARKER K B
3189 HILDETON H O
3190 SMITH R E
3192 WHITE R W
3192 CARRILLO A J
3195 HORTON L C MRS
3196 KING P W
3197 EMERT C H
3198 AVILA V A
3199 BURNS R D
3205 CARRILLO W M
3209 RAMSTEAD BARNEY
3213 KIMMEL H E
3214 MORSE A C JR
3216 MENTZ W H
3219 BRUMBAUGH J H
3221 FLAVEL E E
3222 HERRING A J
3226 MANTZ R E
3227 UCHYTIL R L
3228 CALAMUSA J C
3232 TAMO L V
3233 KRELL L W
3235 KOLBECK O MRS
3236 VON WYL O J
3237 HORNSBY W D
3238 STINSON H B
3239 SCOGGINS M S
3240 SUMANSKI GERALD
3241 MARINO J A
3242 RIGHETTI HENRY
3247 KION ARVID
3253 PALMER JOHN
3254 MEALMAN L A
3256 MARTINELLI EVO
3258 BROWN C H
3261 MICHUM D E
3262 MITCHELL A F
3263 COWAN W L
3265 ASHIKAMIN G I
3269 SAN FILIPPO ANTHONY
3270 GOSHORN A E
3275 HEGARDT F H
3279 TARRANGO MANUEL
3279 HARZFELD A J
3280 LA FAVE SHERMAN
3286 MEMEO R A
3287 MILLER F C
3290 DOIDGE MAXINE MRS
3292 KELLY T J
3294 EVAN R L
3299 CALLERI M C
3300 ABEL D C
3304 ANTIPA M A
3305 CLARK R A
3309 WARD W W
3310 STROUT I G MRS
3316 MOODY J A
3317 GILLETTE G A
3320 ALFORD CARL
3321 STREBIG W T
3328 WALDE MARVIN
3330 WOOD L L
3331 STAHL A J
3332 RADOVAN C M
3334 TRAPIN KENNETH
3335 SILVEIRA E W
3336 DE LAMBERT R M
3339 ZERN K B MRS
3341 CARRILLO H J
3342 CARBERRY R N
3343 SWEENEY E J
3346 PERRY F J
3347 KOSTER S F
3349 CASSIDY L B MRS
3356 ROSE R J
3359 GIBSON PAUL
3361 URE A G
3363 DAHL ART
3366 KIMES J G
3367 MOORE D S
3368 KNIBB P J
3376 BERRY C F
3377 MILLER HERMAN
3378 GOLDMAN SAML
3379 JEWETT E T
3382 CORNILSEN M N
3386 KOOP J F
3387 GANTNER J R
3388 CONVERSE C E
3391 EMERSON M E
3393 LAKESIDE PET HOSPITAL
3395 NORTHEY WM
3397 PEDROTTI REALTY
3397 BANASCO G B
3400 CORMIER E S
3402 REIFERS G F
3405 HARDISTY MAYBELLE MRS
3410 SEQUOIA SCHOOL
3412 HALL M E MRS
3415 BRADFORD E H
3416 LAMP LAND
3421 LOWDER D H
3422 PRICKETT H E
3426 JONES S J
3426 VAN VALKENBURG J D
3428 MILLS F E MRS
3429 PETERSON FREDRICK
3430 SMITH WARD
3431 MC CLOSKEY R H
3437 HALLIN R R
3438 IRBY F J
3439 MAINWARING C E
3442 SALLEE DOROTHY MRS
3443 HOLIDAY BOWL
3445 BUSSELLE E MRS
3450 CRAWFORD H B
3456 HINKLE F C
3458 LARSEN P V
3463 SCHRADER R R
3464 PONTEN J S
3466 FISTOR W W
3474 EILERS J J
3475 DUNN W J
3476 NANCE L E
3479 SANDERS H S
3480 LONG J D
3481 TICHENOR O A MRS
3483 HAHN F C JR
3485 MONTECITO HALL
3485 ROSE F W
3488 PASCU SUPPLY CO
3489 MARTINSEN V B
3490 REVELLO N P
3491 HANCOCK P W
3495 BUSEK F W
3499 CUPP J R
3501 OLNEY J M JR
3506 ANDERSON D W
3507 IBS HUGO
3509 MORGAN A E
3515 VIC'S ST FRANCIS BARBER SHOP
3519 LEDBETTER W B
3521 HOLMES W R
3525 HEAVENLY HAMBURGERS
3526 LICHAU R E
3527 WELLS R C
3528 SCHOENTHAL WESLEY
3529 NOONAN F G
3532 OLDFIN J G
3533 WILSON K S
3534 EMENEGGER RAY
3536 WARE MASON
3537 LANDON ROBT
3538 SOPER V L
3539 HIRIBARNE J J
3540 HENNING ROBT
3541 BARBER J P
3543 LEIGH O G
3549 ADAMSON G R
3552 SHAFFER R A
3555 WALKER D C
3558 HOLLENSTAIN LEROY
3559 MORLAI J G
3561 RYAN H J
3570 CHALMERS W A
3573 FOONDOS J M
3583 BENGERT J E
3584 TITLER F J
3590 MARTIN H A
3601 LA VELLE J D MRS
3603 RINCON CENTER LIQUORS
3604 REDMAN J O
3608 MARTINEY E A
3609 STRAESSLER EMIL
3612 PULOS T J
3613 ROBINSON E T
3617 LEWMAN W P
3620 MAJCHEREK MARY
3621 PALMER J T
3622 GRIFFITH T D
3631 KEMPER HENRY
3634 SCHNEIDER C T
3635 STARR F C
3640 WYNANT C K
3643 KEISER W E
3650 LUTT J C
3652 CLOSE L W
3653 ROGINA MATT
3657 SHOEMAKER J H
3658 WILLIS L M
3663 DAUGAARD H C
3664 DE VEGA C W
3667 RHODES C G
3668 MAC DEVITT E D
3669 CLARK P W
3669 CHILDERS J C
3672 INGEBRITSON THORVALD
3673 PIXTON J E
3676 MAGERS M M
3677 ROSE J A
3678 DAVIS R W
3680 OSBORN M S
3682 SCHRODER R S
3685 GRAY V W MRS
3688 MAZZUCCHI EDGAR
3695 ERIBES DE SLORES J M
3697 JOKA MICHL
3698 HI-Q DRIVE IN
3701 SMITH B L
3704 MARKUSON C M
3706 ROMANI F J
3707 TUCK J W
3708 BIZAL J F
3710 ABRAHAM K G
3711 STIMMELL J R
3712 MADRONE ROOM
3715 BLAND JAMES
3717 EARP V C
3719 FRANKLIN J W
3720 HINCHER D R
3724 LIEBSCHER GEORGE
3731 BIRDSALL H C
3738 PINOLI M C MRS
3739 STAEDEL F P
3747 BLAKE C W
3751 AVISON E S MRS
3754 LANGFORD JERALD
3755 MC KAY J E
3756 GUILFORD E MRS
3757 HANSEN AUGUSTA
3760 VAN DALEN C R
3760 SENIOR CITIZENS HOME
3763 MC CLURE J W
3764 BROWNING JAMES
3765 BENSON R C
3770 DALE DEAN SALES AGENCY
3770 DALE DEAN
3773 MARQUIS L J
3774 TOTH S W
3775 DASHNOW L E
3777 OLSEN H W
3778 KNIGHT M M MRS
3779 LOGSDON R B
3781 ASHCRAFT P L
3785 PERINOTTO RINO
3799 GOOD C R
3885 WILSON GARY
3889 STEWART R C
3895 OSGOOD B E
3897 SCHROEDER ARTH
3904 RATTERO EMILIO
3905 CLARK V M MRS
3906 COLLINS R F
3908 FORREST G D
3909 BAKER M L
3912 SPIERINGS ANTONIUS
3916 DUNBAR K S
3920 HAMILL W J
3925 MINOR W K
3929 RODRIGUES MANUEL
3931 KNOWLDEN A L MRS
3934 HALLWAY EUG
3937 JONES H S
3939 CLANFIELD GEO
3942 IRELAND CLEANERS
3948 BLATT F J JR
3949 OSBORN JACK
3950 TIEDEMAN F L
3953 LINTZ J P
3954 BIRKHOFER C E
3954 BIRHOFER C E
3955 HORDER H L
3958 WILKINS L D
3960 REED R H
3963 SLOSS J W
3964 DEMPSEY L J
3968 CRUMM E L
3972 GLASER ERNEST
3975 KISTLER E MRS
3985 FLITNER J D
3988 CALLOWAY H F JR
3991 BLEWETT R E
3993 HALL J L
3997 BRASKAMP L N MRS
4002 OWEN W J
4004 HULL F J
4005 TAYLOR R L
4006 SANDERSON O A
4007 FLOOD R E
4009 GRIFFIN T J
4010 SANTA ROSA PAINT DECORATING SERVICE
4011 KITCHEN WANDA
4011 KITCHEN G F
4012 JOHNSON B E
4014 HANSEN W J
4017 REYNAUD L A JR
4025 MARTELL D M
4028 CARNIGLIA M G MRS
4029 CUTLER W D
4031 BROWN NEAL
4032 VAN ZEE J A
4035 CARR GLENAVON
4037 LONG F B
4040 PASCHKE R E
4042 MC ADAMS GEO
4044 ERSLAND C E MRS
4045 WALKER MOZELLE
4049 FRUIHT T H
4050 DANIELS L I MRS
4052 GUZEK M C
4053 TROWBRIDGE D L
4055 HAHN J H
4059 WINTON H W
4060 SMITH ALLEN
4062 DURLER R H
4065 MARTENS H O
4066 SCHLANDER KIRT
4067 DALE'S HARDWARE
4067 DAVIDSON C A
4072 SHAH S N
4073 MORENO F M JR
4076 NELSON E E
4079 ROWE J A JR
4080 FEATURE HOMES INC
4082 FOWLE F E JR
4086 PARRISH YSABELLE MRS
4091 ROCHE T V
4092 HODGES T S
4095 BRISGEL GERALD
4097 MILLIRON N E
4099 CHRISTIAN T A
4101 SICHEL R T MRS
4102 CATES M L MRS

DIAL 539--CONTD

4103 POLYNESIAN VILLAGE THE
4106 SMITH C L
4108 HEINRICH J T
4109 PETERSON DELMAS
4110 BRESSEM SIEGFRIED
4113 BROWNING E MRS
4116 HUFFSTUTTER G M MRS
4118 MAXWELL S C
4119 TOWERS W F
4121 FILLER P A
4124 RADDATZ W E
4125 IMSDAHL PHIL
4128 BOOTHE M O
4129 BOUMGARTNER H B
4133 TREMPER BAILEY
4141 GOULD ALICE
4142 PAOLINI J A
4145 BAMFORD DANL
4146 STUCKEY K E
4147 OTIS D F
4151 HAMBURG S D
4153 MACKEDIE P K
4155 BASTONI F A
4156 WILSON T J
4159 MARTS C M
4162 HALL C C
4163 LUNT G H
4164 WRIGHT D R
4168 KLOPFER J E
4173 SMITH Y E
4174 MC LEOD E B
4176 BERGER J E
4178 CALDWELL C R MRS
4182 BLACKWILL D E
4183 PHILLIPS C H
4184 CARY J M
4186 REDWOOD OFFICE EQUIPMENT CO
4189 CHRISTY R A
4192 FORTIER'S RADIO & TV SERVICE
4194 LE FEBVRE J R
4200 MARZAN G F
4201 GREEN B H
4202 HAINLINE B L
4204 CHAPMAN G E
4205 FREEMAN T C
4216 ANDREWS M D
4218 AYE N F
4222 JORDAN N E
4231 WILLIAMS L A
4233 WINTER B J
4234 PETERSON A C
4240 BARENCHI R C
4240 PESTAWAY
4241 SPIESS E A
4246 MALM K G
4246 SUBERG JAMES
4249 MC BLAIN M S MRS
4250 BARNETT I M
4251 MENACHOF LOUIS
4254 FIELD C E
4254 PEELE E L JR
4256 TRIPP E G
4257 LARSON W T
4261 RAMOS ABEL
4262 HARRISON MARK
4263 O'BRIEN W H
4264 FREHE D G
4265 SCHWEITZ J D
4267 FRAGA G W
4268 GREEN HELEN
4270 BARSI M F
4272 JOHN'S DELICATESSEN & SANDWICH SHOP
4273 BANEY LOWELL
4274 WAUGH J A JR
4280 BUTLER ARCHIE
4282 TROPHY ROOM
4284 SPRUCE N L
4286 CUCUZZA V A
4292 CUNNINGHAM G R
4293 SANTY F G
4296 PHAIR R A
4303 BINKLEY P D
4304 REDFIELD R W
4304 THOMASSON D G
4306 FINLEY F L
4309 BRAY R L
4313 KENWOOD EGG FARMS
4316 SHERACK B E MRS
4322 OLMSTED J E
4323 COOPER RAYMOND
4326 STONE J B
4331 ZUUR GEORGIA
4332 HARKNESS C J
4333 GEIGER C F JR
4334 BLACK FOREST INN THE
4335 LUNCEFORD KINCAID
4336 FIELD E P
4343 CALAMUSA A G
4344 ANTONINI LENA MRS
4345 LANGDON R B
4346 WINTER D F
4348 SILVERS J R
4349 THOMAS A J
4357 SARIOTTI V P
4358 MUDGE A C
4359 ADKINS A JR
4360 HINDS J G
4364 THOMPSON D A
4366 YONCE K L
4367 DORSEY C H
4370 FESLER M L MRS
4371 GWEN-ZEL CERAMICS & GIFT SHOP
4374 WAKEMAN T F
4376 WINRICH H S
4379 SILVESTER G L
4380 BOTT L J
4381 COMBS S J
4384 CROWHURST JOHN
4385 BALDWIN H D
4387 EDISON R L
4390 HALE G D
4391 WILSON W S
4394 COLEMAN C B
4395 CHANDLER J R
4396 CHRISTIAN A J
4397 BUTLER D J MRS
4398 JAMES K A
4406 BECHTOL R C
4407 BALLOTTI R J
4411 GLOMBITZA B F
4428 STOODLEY G E
4429 VOLLMAR R F
4430 CASNILL M MRS
4432 SPADA BORTOLA
4437 HERYFORD D E
4442 YOUNG M L
4445 GRIFFITH R E
4449 STYLE MASTERS BEAUTY SALON
4450 MATKINS JEWEL
4452 HIPPLEY MADELINE
4453 BAGLEY MARIETTA
4456 MC ADAMS J G
4457 BELNER BUILDERS INC
4462 THOMPSON TERENCE
4464 WILSON MARION MRS
4464 RINCON VALLEY REALTY
4465 SLYKER G P MRS
4467 KRAMER W E
4473 DEKENO G A
4474 PEUGH N P MRS
4475 JONES J E
4477 SANTA ROSA BRASS & BRONZE FOUNDRY INC
4478 HALL W K
4479 SMITH J V
4480 LARSON G W
4480 MACY UPHOLSTERING
4483 BENSON SAM
4487 BREWER EILEEN
4492 BRYANT W C
4496 HASTING R W MRS
4498 PRUETT W E
4501 WENGERT I T
4503 BOYD RUTH
4505 LAWSON'S CORNER SHELL SERVICE
4506 DUCKETT E W
4509 LUTTON L L
4510 EMERY T L
4513 BALLUFF OTTO
4514 THOMAS R L
4518 ARTHUR D O
4518 ARTHUR'S CONCRETE SERVICE
4520 PERRY L J
4521 MANKER F L
4527 MILLER D A MRS
4529 REED K A
4531 ADAMSON D R
4533 IVY GRADY
4534 MEZIK J E
4535 CLAUS C E
4537 TURNER M W
4540 MILLER R W
4543 GRAHAM M L
4544 ARNOLD J R
4552 GAMBLE B E
4553 WILLIAMS R L
4555 JAYNES WM
4556 VANN E A
4557 COLTER R L
4561 MORRIS H C
4565 MAYES W J
4567 GREGORY M L MRS
4569 SHANNON LELAND
4571 DUNN BYRON
4572 BAGGENSTOS ALMA
4573 SAINT FRANCIS LIQUOR
4574 MORIARTY THOS
4580 HAMILTON T H
4584 KLATT VICTOR
4586 MAKEMSON M R
4589 WHISTLER C R
4590 CHAFFEE L W
4595 RIFE D R
4596 SCHWARTZLER C R
4603 HILL H M
4604 ZANOLINI R A
4605 SCHWEIGER F A
4607 BUTCHERT J R
4610 MC DADE E F
4613 BYRNES H J
4615 IVANITSKY V N
4618 WILSON R K
4619 MC CALEESE REALTY
4620 ARMSTRONG J M
4622 SMITH A C
4625 ESTES C R
4635 DANCKERT JOSEPH
4637 CUNHA A J
4640 CLAPHAM M F
4642 FINNERTY R E
4643 MONTOURE D E
4644 PETERS K M
4650 JONES W M
4651 MONTGOMERY O M MRS
4652 ARTHUR JACK
4653 HOWARD ARTH
4660 WIFFLER K G
4662 RAMPE H W
4664 RODGERS F T
4665 MASHBURN P M
4668 ROGERS R E
4669 OSTER J L
4671 MILLER W L
4671 RINCON VALLEY MOBILE ESTATES (OFC)
4674 FRANKLIN R G MRS
4676 MOSES LESTER
4677 STOCKS J A
4693 VEALE M MRS
4694 SCHOONOVER W R
4695 TENNEY J M
4696 MIXON B F
4697 SANTA ROSA FIRE DEPT ENG 6
4698 SEYMOUR R A
4701 SCHADER A C MRS
4702 WELLS W R
4703 HULSMAN C A
4703 CARINO A A MRS
4704 MC GANNON D J
4705 STOCKE PIUS
4706 DOYEL R P
4708 BOUDREAU NAPOLEON
4709 JOHNSTON RUSSELL
4712 BULKELEY J M
4714 SMITH D T
4715 HOLSTEN D W
4717 SAINT FRANCIS TEXACO
4730 BOETTCHER C R
4736 BATES W J
4737 RISTOLA O O
4738 AWENDER A N
4742 ZURICH A M
4743 BASSIGNANI E F
4744 ALBRIGHT W E
4745 DOUGHTY R I
4748 TUNSTALL H J
4750 RICHMOND G L
4752 MEDDAUGH W W
4753 HEIMERT E W
4754 FAORO J F
4755 HITCHIN EVERETT
4756 WILLIAMS H C MRS
4758 VAN BROCKLIN THOS
4762 STORCH J M MRS
4765 CAHILL S F
4766 OLSON R L
4768 PRICKETT J B
4769 FOGARTY M I
4771 COKE B R
4772 ANDERSON R M
4774 WEBER H L
4775 MOORS C J
4777 KATSAROS WM
4778 EIKENBERRY L A
4784 RANDALL NUTRITIONAL PRODUCTS INC
4785 LEWIS L A
4788 SINCLAIR C A MRS
4792 HATT H O
4793 CAMPION T J
4794 POOLE P R
4795 HUNT R E
4846 ZEMO R W
4848 JEFFREYS EVAN
4870 ROBBINS L J
4874 MARZOCCO ANGELO
4882 SPENCER D W
4884 ENGLISH R W
4890 ELZE C J
4900 AUBLE I A MRS
4902 VANDERSLICE G E
4903 PRICE V L
4905 ANDERSON E E
4907 WARD P E
4911 WILSON R M
4913 THORDARSON T R
4916 SMITH REX
4923 BERGER J A
4931 EGITKHANOFF JACOB
4932 ROBOTHAM W A
4935 HAMMOND C E
4937 SOKOLOFF H L
4938 FORD J A
4944 LA STOVIC J J
4951 KESLER I K
4953 SONDICE D L
4960 BEGLEY G MRS
4962 TOWNSEND O H
4967 POWELL M C
4971 RANCHO MONTECITO HARDWARE
4971 WALSH EDW
4972 ORNELLAS A J
4975 MOORE CHESTER
4978 LOVELAND K L
4984 WOOD DAVID
4985 EMRICH R L
4990 STEPHENS HOBERT
4993 PERCELL J A
4996 JORDAN L E
5017 SAWYER W A
5018 GIBESON R B
5169 HOCKING W H JR
5261 GREEN W H
5276 MC CARTY G M
5312 MOULIN R S
5362 GARDELLA G W
5431 TUSAN'S DEPARTMENT STORE
5668 MURRAY R H
5687 SEYMOUR F G
5769 TEMPLE W E
5806 WILHELM R J
5927 HAWS C M
5992 BROWN E T
6091 DONAHUE C E
6091 WALKER J D
6116 DORSETT C W
6351 MISIN TED
6458 MILLS R H
6465 LAWSON V I

DIAL 539--CONTD

6519 THRONDSON E J
6527 GILCHRIST H M
6697 HOUGEN G A
6862 WHITTAKER G A
6869 MC LEOD F I
6894 OGBURN F R
6894 OGBURN S R
6997 DIEDERICHS A G
7035 MONTECITO HAIRDRESSING SALON
7089 JORDAN E M MRS
7094 AAVEDAL A E
7124 BOND H C
7147 LING L W
7151 SANCOURA POURED FLOORS
7151 STEDMAN H T
7154 MITCHELL G I
7237 BARTLOW J E MRS
7335 SIMMONS BILL
7368 CUNNINGHAM D L
7459 FORBES D J
7470 PHELPS W O
7471 DELUCCHI A JR
7515 COLE P J
7548 BARKER NEAL
7638 STONE G C
7707 AUSTIN B A MRS
7818 CARLYLE NANCY
7946 BILOTTI SALVATORE
7967 LYTLE G A
8610 MATADOR RESTAURANT
8640 BENJAMIN K R
8809 MILLER A P
9003 MOORE C A
9004 MATUNA JOSEPH
9005 MAC GREGOR W D
9010 DOANE C C
9029 BAUER J H
9031 SABSAY RUTH
9033 PETERS W T
9034 ROBINSON G M
9035 BOWMAN M J
9037 JALLEN W L
9042 ALBERTSON R J
9043 HORNER W N
9044 PERDUE L D REV
9046 DEIHLE FRED
9047 FRANCISCO L I MRS
9051 NEIDLINGER J H
9052 BELLO A A
9053 CONSANI R F
9054 PETTY F M
9055 NORTON D H
9057 HAMBEY W L
9058 LOCKE D S MRS
9060 WHITTINGTON R J
9061 KEEGAN J E
9063 LEEPIN J L
9065 MOORE G R
9067 BRAND M B MRS
9070 DRADY G A
9076 HART M L MRS
9078 GRAVES R A JR
9079 BEZZERIDES JIM
9082 DICTAPHONE CORP
9087 CRABB F G
9088 METCALF N R
9098 CAZEL W D
9099 ARATA F P
9105 SMITH F J
9107 BINKLEY J B
9109 LARSON M D
9120 WRIGHT W B
9120 WRIGHT'S GUN SHOP
9121 CATES WILLA P MRS
9125 PRICE W D
9127 MUEGGE W M
9128 PENINGTON E W MRS
9130 ESLICK W J
9131 REEVE L E
9132 BELL ALEX
9138 CROCKER D C
9142 FREDERICKS P H
9145 O'DONNELL GEO
9155 GADSKE R E
9157 CLARK D L
9162 WORTHEN A A
9163 MONARCH LIFE INSURANCE CO
9163 LEE M F
9168 STEWART EDW
9171 TUPY Y G
9175 CUTHBERTSON J MRS
9176 BRYANT R A
9177 GARRISON H L MRS
9179 JOHNSON J D
9188 WEHM ISABEL MRS
9189 CONRAD W M
9190 BOWEN J H
9191 MOLL F F
9193 CHERNECKI S M
9196 NEISINGH P J
9197 MOON M E MRS
9198 NELSON O R
9201 KNOKE NORMAN
9202 ROARK I E
9204 MINSSEN G H
9206 BRISCOE M D MRS
9207 DE WITT G M
9209 LUEGER O E
9210 DENNLER GUS
9211 DICK'S BARBER SHOP
9212 QUICK SHOP GROCERY
9213 MINER L W
9214 MOBLEY D R
9215 WEIL W J
9216 ACQUISTAPACE C L
9219 BARROW K E
9223 POPE E G
9224 MORK CARMEN MRS
9225 SILVA V G
9226 BULMAN R L
9232 FORKES G D
9234 FRANCISCO G R
9247 FLUSS ISAAC
9251 MAGNUSON R F
9252 K D A MAIL ADVERTISING
9254 LUNDSBERG HARVEY
9255 WADE H M
9256 GEORGE ARCHIE
9257 TRESENRIDER H D
9273 CUMMINGS F A
9274 GREGORY H W
9276 HAAKENSEN N T
9277 BEGGS UNION
9282 VAN DER LAS RICHD
9286 HEAD JESS
9288 BUTLER D W
9289 GARESCHE F T
9290 COUNTY APPLIANCE CENTER
9291 HUNGERFORD W A
9295 ROMANO F J
9297 WINES M E MRS
9301 STAMEROFF LEONIEL
9302 KESLER D S
9306 MARKLEY C W
9309 ROSS R H
9320 ALLEN R D
9324 UNDERWOOD BILLY
9325 MC GROARTY J T
9328 MORIN G A
9329 HOEFT J L
9331 BICKFORD F H
9333 PEZZI ANTHONY
9334 BRINK M D
9335 KLINE G S
9337 MURMAN S P
9340 ANDERSON R C
9341 BECKER E M
9342 LOVE V C
9343 FASHION TWO TWENTY
9344 BOHNETT M J
9347 O'BRIEN J N
9348 SKIKOS G B
9362 DE WEESE GERTRUDE
9363 JOHNSON R V
9364 KVIDERA M J MRS
9368 ACQUISTAPACE F L
9369 DEAS DUFFY
9370 MILBURN T J
9372 STUART C A
9376 BURGESS A B
9377 BRIDAL LACE BAKERY
9380 COLDWELL F R
9382 HATTON CULLIN
9383 BENDER ORIN
9390 SWANSON A J
9392 BROCK L M
9393 REY O M
9395 CZERNY R C
9397 VAUGHN D MRS
9399 OSBORNE O H
9401 EDWARDS C E
9403 PETTY J W
9404 GREGERSON R R
9406 GROVE R A
9407 FRANCISCO R M MRS
9408 TOTTE J A
9412 COCHRAN MORTLAND
9415 HOYLE C W
9417 DOBBERT R M
9418 BOX E R
9419 DE MARCAY C J
9422 WHITEHEAD F G
9423 WOODS W H
9427 HALE M A
9430 BOLLA H JR
9432 SETTLE J H
9433 SERVIDIO RALPH
9435 LEHMAN J W
9436 PITKIN P S
9437 SWIFT J D
9443 RETTINHOUSE C W
9444 JOHNSTON R T
9445 LAWNEY T F
9446 CHATFIELD J W
9450 JUENGLING R A
9451 KOPPI S J
9454 ZYSKOWSKI R P
9455 CARLSON T R
9457 GILL P L JR
9458 YATES JAMES
9459 BUCHANAN L L
9460 FISHER CLAY
9462 SANFORD G L
9468 BENKO E W
9469 LYNN R D
9473 HARRIS W E
9475 MC CANN R C
9479 BYNUM J G MRS
9484 CLARK R L
9486 TRIONE J M
9489 DURBIN K P
9490 PARKER W R
9494 CAMCONE PRODUCTS INC
9497 WHITEHEAD D F
9499 BALSAM GEO
9505 SILVESTRO'S TEXACO SERVICE
9514 BAYLEY R E
9515 RUDOLPH F S
9516 MANN V M MRS
9517 PARKER G E
9518 LARSON M L
9519 WILLIAMS D H
9521 BOYLAN LAWRENCE
9523 DIX C E
9524 RAPP H L
9525 WERTZ C R
9530 MC COY N H
9532 BROYLES L V
9535 WOODWARD ROMAINE
9536 SIMMONS M L
9537 DANIELS W H
9548 FITZPATRICK H J
9553 CECIL F E
9555 GLEASON C G
9557 MATHEWS P C
9562 SELBY J B
9563 MAXON W R
9565 ANDERSON J E
9569 THREW C A
9570 SCHAFER E MRS
9573 C & I SPECIALTIES
9583 BJORNESTAD L R
9585 MOHR C M
9586 CLAYTON R B
9587 ROBBERTS ALVIN
9589 WILLIAMS A MRS
9590 FREESE FRED
9593 ALLEN P T
9596 BUZZARD T E
9597 PEXTON T E
9599 CONLEY G L
9611 SICHEL D D
9615 MATTSON C T
9619 OLHISER G B MRS
9620 CLAGETT E H
9621 HOIEM RUSSELL
9622 SCHLOSS DARYL
9627 GARAYALDE A C
9628 ECKARDT H S
9630 MC MORRAN A E
9632 SESSER H R
9636 CROWNOVER V E
9640 CONN E G
9642 GILL E C
9647 BOWER L N
9651 SPORTSMAN THE
9657 REDWOOD ENTERPRISES
9660 RODRIGUEZ J L
9662 WEST W C
9665 MADRONE SCHOOL
9670 SPOTSWOOD C A
9671 LOUNHARDT J
9673 BARNES M E
9676 PARSONS ELLEN
9679 DUNFEE W H
9690 BLODGETT M E MRS
9695 BUTLER G A
9696 TURNER CLEANERS
9697 KETELSEN PAUL
9698 ENGSTROM C E
9699 MONTGOMERY P A
9706 TANDY C H
9707 JOHNSON C M
9709 BURROUGHS J W
9711 BUNNELL C W
9713 KNAPP E R
9714 BAKER BOYD
9715 ROBERTS RUTH
9717 COUNTRY HOUSE FURNITURE THE
9717 SATURDAY J H
9718 PETERSON M W
9724 SPENCE GARY
9725 KENNEALLY WM
9726 MULAC M E
9728 POMPEO TONY
9729 MECK C L
9732 FRIEDRICHS P W
9734 KELLY F C
9735 MICHAELS L F
9738 WILLIAMS C R
9757 TRAPIN K MRS
9760 GLEASON C M
9761 CHRISTENSEN M E
9762 RENFREE B W
9766 NELSON W P
9767 MABRY S R
9772 DOSS E D
9773 MC ADAMS B G
9774 BERTOLONE E J
9775 PEDERSEN LIVAH
9776 JOHNSON R E
9782 LA TIENDA GIFTS & CARDS
9784 MATZEN JOHN
9785 PATCHETT E L
9786 PARKIN W C
9787 PHELPS G L
9788 THOMPSON L S
9789 SENNEFF C D
9790 TAYLOR S G
9792 MC GLINCHEY RICHD
9794 MARKET C E
9870 FINLEY D L
9909 RINCON VALLEY GRANGE NO 710
9923 CHALK UP BILLIARDS
9940 LAWSON'S COCKTAIL LOUNGE
9948 DRUIDS LODGE 121

DIAL 542 PLUS THE FOLLOWING FOUR DIGIT NUMBERS

0101 MAILER J C
0105 WEBB KENNETH
0107 LAUCH K R MRS
0108 SWANSON CLYDE
0109 WILSON D E JR
0110 BON FIGLI J A
0111 MALDE ALF
0112 MOORE R R
0113 SEEGELKEN HENRY

DIAL 542--CONTD

0114 SCURACHIO A B
0115 FERTITTA R R
0117 UEHLINGER M MRS
0119 JANSSEN E R MRS
0120 MC DOWELL A E MRS
0121 LUNDBORG BRADFORD W
0124 HOFFER R J
0128 HIGGINS V H
0129 MORTENSEN P H
0133 HEALEY W E JR
0134 SILVA I MRS
0137 WILSON W E
0139 WILSON S P
0140 ROBARTS H M MRS
0141 TORGESON S A
0142 MEN'S FINE TAILORING
0143 BURNS S MRS
0144 RAFFETY A E
0145 RUSHO C E
0148 RATTO J MRS
0150 HENDERSON P D
0151 CERRI L JR
0152 NATTINGER H M MRS
0154 LAWLER J O
0156 NORTH J H
0159 DE LONG B R
0160 CESCO
0163 HAMLEY E C
0164 FLOTO T A
0166 WORTHINGTON KENNETH
0168 JOHNSON W R
0171 JOHNSTON K H
0172 CROWNINSHIELD M K MRS
0174 HOOD E F MRS
0175 SANDERS R A
0177 BRAINERD THEATRICAL AGENCY
0181 VAN ORNUM ROBT
0182 WELTZ CATH MRS
0183 GOSSAGE MELVIN
0184 SANTA ROSA WINERY
0186 BAUMAN C L
0187 MARINARO ALFONSO CUSTOM TAILOR
0188 HUNTER E N MRS
0190 EDWARDS K N
0191 PERRY F L
0191 NORTHERN CALIFORNIA GLASS CO
0196 KINGWELL F B
0198 MC CANSE Z N
0200 O'BRIEN H J
0201 JEFFERY R J
0202 COOK H C
0205 FIRST PRESBYTERIAN CHURCH
0207 CITY RECREATION & PARK DEPT (SWIM CENTER)
0210 DROGE E J
0211 SOLDATE C M
0213 STECKMEST HENRY
0214 MORATTO L J
0215 LUCAS F E
0216 SAGON ABEL
0218 GREEN RUSSELL
0219 KELLER L F
0220 ZIEGLER E M
0222 THRIFTY DRUG STORES CO INC
0224 NORMAN FRANK W
0225 BADENHOP CHRIS
0226 GEORGE J M
0227 VAN WORMER F E
0228 JENSEN J D
0230 VALICH D F
0231 KAMP C W
0233 DAVIS E C MRS
0234 SONGER G H
0235 KEEGAN J B
0236 JEWETT PERRY
0237 HUFFINES R B
0238 BARTLEY R E
0239 MC MASTER W A
0240 MC COY N J
0241 YAEGER S S
0242 GARCIA D MRS
0243 SONDAG AL
0244 CASTOR M H
0246 SANITARY DISPOSAL CO
0248 MASON R E
0249 FILIPPINI EUG
0251 AARON J T
0252 FRUGOLI A J
0253 BEAL E M MRS
0256 BENTLEY G P
0258 MALLATT D L
0259 BARNES G D
0261 SCHMIDT G J
0263 MADIGAN T J
0265 LAVORINI VIVIAN MRS
0266 ANDERSON A G MRS
0267 HUFF E MRS
0268 BADANO L P
0270 ARROYO M J
0273 IRWIN G F
0276 BYNON M D
0277 MAUDLIN R E
0278 KNAUPP A MRS
0279 SONOMA TESTING & EXPLORATION INC
0282 FAINTER D W MRS
0283 TUTTLE GLADYS
0285 WESSEL EARL
0286 GATES EARL
0287 HURLBURT M R
0291 EATON DISTRIBUTING CO
0293 KALENBORN LEE
0295 MO'S GARAGE
0298 KEEGAN M E
0299 HINES L W
0300 BANNER MARGT MRS
0302 PALMER B H
0303 SANTA ROSA HYDRA-MATIC SERVICE
0307 COLE I A MRS
0308 GATES H L
0309 FARLEY E M MRS
0311 WESCOTT'S BOB AUTO & TRUCK PARTS
0314 EISENHOOD O L
0315 SANTA ROSA JUNIOR COLLEGE BOARD OF TRUSTEES
0315 SANTA ROSA JUNIOR COLLEGE
0321 EVERY HERBERT M
0325 LELOVARN H E
0326 URSIC SAM
0327 BARTLETT R L
0329 CHRISTENSEN O E
0330 SILVA J A
0332 FLOHR L C
0333 BASTONI N J
0335 BARTOLOMI C L
0337 BLOEDAU E L
0339 BARBER J A MRS
0341 BUNBAUGH J W
0342 CAPELL N H
0344 OLSEN CONSTRUCTION CO
0347 BRAGA A J
0348 PRINDLE C W
0349 ORR L L
0350 WEBB LOUISE MRS
0351 HARRIS & SON
0351 HARRIS G J
0352 BURDEN HOLLIE
0355 HODGIN JOHN
0356 GONZALES ANTONIO
0357 HADLEY F R
0358 NIDROS G S
0359 RAFANELLI STEVE
0361 MOUGHMER G F
0362 HOPPER P A
0363 GENERAL TIRE SERVICE
0369 BARLETTA V A
0372 MORABITO F F
0373 HOLLADAY W N
0374 GUTERMUTE L B MRS
0375 MARTIN HANNA
0381 BAIRD M M MRS
0382 DAY M G MRS
0384 KOWELL E S MRS
0386 TARWATER C K MRS
0388 RAMSEY R M
0393 PERKINS E E MRS
0396 LOUDON H G MRS
0397 HICKS GEO
0398 TORNASAKIS ELEANOR MRS
0399 BASSIGNANI G MRS
0400 REEDER STANLEY
0400 HOLIDAY APARTMENTS
0402 WRIGHT H H
0404 JEWEL BOX THE
0405 CODDINGTOWN SHOE REPAIR
0405 CODDINGTOWN SHOE SHINE PARLOR
0407 OLIVA JOHN
0408 STEFANELLI DANTE
0409 CHANCE W W
0410 TODD W H
0412 EPIDENDIO D D
0413 MILLER U L
0414 CAMERON T T
0416 SANTA ROSA OPTICAL CO
0421 GUENZA J P
0422 STEELE W A JR
0423 HALL BROS DRUG CO
0427 CROMIE R J
0428 RAINBOW'S END MOBILE HOMES
0429 ARMSTRONG N M MRS
0432 HUDSON M W MRS
0433 WAGNER J J
0434 VILLAGE LIQUOR & DELICATESSEN
0435 FETZ J E
0436 UHR J B
0437 DRAKE G F
0439 HOWARD L R MRS
0440 REITER H J
0441 MECHAU L M
0442 SONOMA COUNTY TAXPAYERS ASSN
0444 NELSON SHERMAN
0445 FIDLER R W
0447 LAGIER E V
0448 PHILLIPS M A
0449 GRAVELY ENTERPRISES
0450 ILES T J
0451 HERZOG R D
0458 MONTAGUE K B MRS
0460 STONEBURNER DELMER
0462 HAWKES JOHN
0464 SAFWAY SCAFFOLDS & SUPPLY
0466 SOWA F MRS
0467 FRANKLIN'S JOHNNY MOTOR LANE
0469 STEPHAN R J
0470 GARVEY C A
0473 FAWCETT W W
0474 HALL C F
0475 PITALO J E
0476 NEWELL D P
0477 KAMM M L
0478 ARMSTRONG C H
0481 GROSS M R
0483 HARMON C P
0488 GALLARDO T T
0489 EVANS J E
0491 ANDREWS REALTY
0495 HASHAGEN P A MRS
0497 MELOY FRANK
0498 FERRARI G P
0499 HARRIS FLORA MRS
0500 HAAS D H
0501 FAIN MACEY
0502 URMANN JULIA MRS
0503 BROWN H C MRS
0507 NILES H L
0508 MARTIN A W
0509 HARRIS E V
0510 WOODLAND TRAILER SALES INC
0512 SANTINI VICTOR
0513 SWENSTON DUANE
0514 HANSON R G
0516 STENDER R V
0519 BROWN P H
0519 BUCHANAN PAUL
0520 MC SPADDENS L M
0524 BEIDLER F E
0525 NAN'S VILLAGE BEAUTY SHOP
0529 THORNTON C M
0530 LONES FRANK E
0534 CAIN D B
0536 MIKAL J A
0538 COOK L E MRS
0539 HARDIN E H MRS
0540 ROGERS S G
0541 STAPLETON H L MRS
0543 TEDSEN H F
0544 DIBBLE-PEELE-ZERINTCHEFF AGENCY
0547 SENIK TED
0548 POVELSEN E S
0549 PERILLAT M J MRS
0550 WINKLER M L MRS
0552 RAYNER LESTER
0553 PERSON E B
0554 WHITEHEAD J F
0556 WRIGHT SCHOOL
0557 KIBBISH L A
0560 LIBERTY LOAN CORP
0564 WENDELL E G
0565 MANDERFELD R H
0568 BARNES J H
0570 RELYEA B M MRS
0571 SATURDAY AFTERNOON CLUB HOUSE
0571 HALL B F
0572 LITHO-TYPE PRINTING
0575 LOW J E
0576 STONER C L
0578 ASHBY V W
0580 JENKINS J R
0581 ORR WESLEY
0584 BELL J B
0588 MYERS JAMES
0594 CORDRAY D A
0595 CAMM O L
0596 HADLEY R A
0597 MITCHELL J E
0598 TROWBRIDGE W C
0600 FOLLANSBEE K W
0600 GALLEMORE ROBT
0602 RILEY E M MRS
0603 BENSON C E
0605 TROMBETTA ALESSANDRO
0606 TALBOT L R E
0609 LEVY J E
0610 REMESAL C C
0612 STARK M J
0614 CARTER R A MRS
0615 FRATI N J
0616 WESTERN GIRL INC
0618 TKACH E A MRS
0619 SCHMIDT M E
0620 BISHOP-HANSEL FORD
0620 BISHOP-HANSEL LEASING INC
0627 MILLER F E
0628 MICKEY'S BEAUTY SALON
0629 SLIVKOFF ANNA MRS
0630 WALTERS V REV
0632 MANRY'S CONSENSUS CAFE
0633 CURTIS M H
0641 KING M T MRS
0642 COVINGTON A B
0643 GRANT MARY MRS
0645 VILLUTINI E A MRS
0646 SANTA ROSA HEALTH FOOD STORE
0649 MORTENSEN G W
0650 BRUMMETT H R
0652 HOSTETTER ALAN N
0652 HOSTETTER JAMES R
0653 CUNEO EVELYN MRS

DIAL 542--CONTD

0655 WOODWARD J C
0656 MAILER-FREY HARDWARE CO
0658 CULBERTSON LEWIS
0660 BINGMAN J C
0661 BABBINI ARTURO
0664 HEISE E F
0665 WATERS E E
0668 ESTES O A MRS
0669 STEPHENS W F
0670 AVILA M J
0671 LINGRON N B MRS
0672 BUNTING C M MRS
0673 WINCKLER E E MRS
0674 BUSBY A M MRS
0675 BURKE R H
0679 DEL CARLO NELLO
0680 POWELL J R
0681 MILLERICK E J
0684 PEARSON L E
0685 JOHNSON JOSEPHINE MRS
0686 THIELE ALEX
0688 MC INTYRE J R
0689 MAY A L
0691 FERDINAND J L
0691 SMITH GORDON
0692 CONNOR I W MRS
0693 MILLER LELA MRS
0694 TIERNEY E L MRS
0697 POZZI E H
0698 GINZER J D
0702 NUNES E M
0704 ALLEKNA J E
0706 LEE EUG W
0707 KINNAMAN J W
0709 WHITEMARSH H C
0716 TIDWELL JULIA MRS
0717 BONE MAE MRS
0718 ARIASI J B
0719 HART G W
0721 ANDERSEN CARL
0723 CITY FIRE STA NO 4
0724 ARLINGTON A L
0725 ANDERSEN A S
0726 WELLS A M
0728 HENNINGER PETER
0729 PALMER N A
0731 ECKMAN I E MRS
0732 SUMMERS EDGAR
0734 SATER REX H
0739 N C R REGIONAL TECHNICAL SERVICE EDUCATION CENTER
0740 GOUDSWAARD N G
0740 NEAL NEON
0741 MYRICK EQUIPMENT CO
0742 JENSEN A F
0744 DE CASTLE L H
0745 DONNER R E
0747 SCHLOTZHAUER J M MRS
0748 WILLIAMSON W R
0749 JUNTUNEN J P
0750 WOMACK REALTY
0753 POZZI A H
0755 MC CLOSKEY CABINET & MILLWORK
0756 PRATT E G MRS
0757 RIDOLFI E MRS
0758 VENTURINI A J
0760 BROWN S N
0760 MERICK HENRY
0761 HEATHER N C
0762 DUNCAN LAND CO
0767 EISENHOOD BERTHA MRS
0768 ROBERTS N MRS
0769 WOLF A J
0770 HUNT R B
0772 LIDDLE J L
0774 SUTHERLAND M M MRS
0774 SUNSET TRAILER COURT
0777 FORESTER D W
0778 SMITH G S
0781 CURTIS D W
0786 AARON C C
0788 MC GREW S G
0789 TENTER F L
0791 BARNETT D S
0792 DI GIAIMO ROGER
0793 SPRATLING A C
0794 DE BERNARDI ROBT
0796 LOVELL F E MRS
0797 MONTGOMERY E H
0799 MATTOX KEN
0801 MORGAN R W
0803 HEALEY E J
0804 MARTIN E S
0805 MAZZETTA J R
0806 ARRABIT D J
0807 STEIBER F G
0807 HAZEL'S BEAUTY BAR
0808 MONTINI JIM
0809 WILLIAMS I R
0810 HAPP M A
0811 BAPTIST M E MRS
0812 ZIEBER R L
0816 WILDER E MRS
0817 RAYMOND'S RELIGIOUS GIFT SHOP
0818 DICKINSON J M
0819 PAINTER DOUGLAS
0820 MOORE C M
0822 BACON'S MARKET
0824 MASON C E
0825 CAPELL J H
0826 CORNING R E
0827 PULASKI G E MRS
0830 GROMO J E
0831 BRANDLIN'S AUTO SERVICE
0832 GENZ F J
0833 PARGAS OF SANTA ROSA INC
0837 SCHLAX W N
0839 SCHRICKENGHAUST A B MRS
0841 MORRIS F E
0843 PRITCHARD T A
0844 PEPPER B S
0846 WRIGHTSMAN W C
0852 HUFFENETTE N MRS
0853 DUNCAN J X
0854 AVELLA W E
0857 MADRIGAL JOSE
0860 MC PHERSON J MRS
0861 STEIN HAUS HOF BRAU
0862 SQUIRES R G
0864 ANDERSON E S
0866 JAMES I C
0869 LILJENCRANTZ H A
0871 GRENINGER L W
0875 HART R A
0877 VOGUE BEAUTY SALON
0878 STONE J R
0879 WILLIAMS ARVIE
0880 HAGEMANN P C
0881 CUMMINGS K R
0883 SUCHER R F MRS
0885 MASON V L MRS
0886 ROSASCO A S
0890 MORRIS C D
0891 WHEELER R B
0893 PARSONS LOUISE
0896 FRICK KATH MRS
0897 CLEVELAND ELVA
0898 BRENIMAN W A
0899 SEPULVEDA I R MRS
0901 AKE G W
0902 O'CONNOR C A
0903 GILBORNE E E MRS
0905 MAIORKA JOHN
0906 BRUHN HELMUTH
0909 GEISENHOFER L A
0910 RAVISCIONI ANNIE MRS
0911 TONEY M E
0915 WATERS A W MRS
0916 SULLIVAN T C
0917 MESERVE M W
0919 CROWN MEAT SUPPLY CO
0921 O'DELL G L
0922 MATAZZONI J J
0923 NEELY L R MRS
0923 CODDINGTOWN MOBILE ESTATES
0924 HANSEN D W
0924 RICHARD'S ROSELAND PHILLIPS 66 SERVICE
0925 BRENDLIN C E
0926 LA FRANCHI M J
0927 DUNCAN K L
0928 HIGHLAND HOUSE
0929 JENKINS RICHD J
0931 FLOYD M H
0933 HARTMAN H C
0935 CACHERELIS P A MRS
0936 JONES D O
0942 MANN G B
0943 SANTA ROSA TRAVEL AGENCY
0946 COOK K F
0947 MEDLIN J R
0949 CURRIE R S
0950 WATSON J D
0951 MAURER R G
0952 WEBBER G J JR
0953 RIDLEY N A
0954 CARPENTER M A MRS
0957 JONES H E
0962 SANTA ROSA BEAUTY COLLEGE
0964 WILLIAMS T S
0965 CARLIN M P
0967 SEARBY D M
0969 BELL R Y
0970 SIERCK R C
0973 WALTERS EDW
0975 SADDLE 'N' SIRLOIN
0976 ROSSINI J J
0978 MAVES C E
0979 MORENO P M
0981 VALERGA'S DICK 433 CLUB
0981 SALVATION ARMY THE
0982 CHRISTENSEN & FOSTER
0989 LEARNED G E
0991 SUND A D JR
0992 CARLI DOMENICA MRS
0994 MODE O'DAY
1000 MELLOTT SHOE CO
1000 CONSOLIDATED MILLINERY STORES
1000 ROSENBERG'S INC
1000 MAUER VASTINE G
1011 SUTTON E MRS
1012 SUTTON L D
1013 BERTONI ANGELO
1014 POPE B W
1015 TUTTLE O S
1016 HUDSON Y MRS
1017 DUNCAN R L MRS
1018 HAWKINS T K
1019 PERRY F J JR
1020 STOLTING ELECTRIC CO
1023 CAPITANI N M
1024 BARNHART RALSTON
1027 CODDING H B
1028 HOLCOMB V E MRS
1030 LANE A H
1031 ISAAC L J
1033 VIVIANI C J
1041 THIELMAN E J
1042 SWAN R H
1043 MAGGIORA ONORINA MRS
1044 SELLIGI M W
1045 SEGESMAN B E
1046 HUITFELDT REGNA MRS
1047 RODRIQUEZ D G
1048 OGDEN R A
1049 LEEPIN R M MRS
1050 SLATER HERBERT JUNIOR HIGH SCHOOL
1054 DEGHI E P
1055 JOHNSON J N
1058 EIB J A MRS
1059 EDWARDS R H
1062 DOIDGE A C
1063 FAHEY R W
1064 MOLL H F
1069 BLACKWOOD G E
1071 GROMEEKO J J
1072 HIGGINS ELLEN MRS
1074 RIGBY BERTRUM
1076 U-SAVE SUPER MARKET
1077 FRY R D
1080 DIEZ R G
1081 LEACH L L
1082 SPROUSE-REITZ CO INC
1083 PERRY THOS
1083 SILVER DOLLAR THE
1084 LOW J E JR
1085 GIACOMELLI EMMA MRS
1086 BAGGENSTROS STEVE
1087 HARGRAVE S W
1088 DAVIS HELEN MRS
1090 EVANS LEE
1093 ARAMBEL P C
1094 BROWN E K
1095 JORDON ROBT
1099 LASKY R M
1101 MAGERS D H
1102 BERTINO R W
1103 KILLER KEN'S TERMITE & PEST CONTROL
1103 KENWORTHY KENNETH
1106 SLATER F C
1109 ALKIRE E M MRS
1110 RICHARDSON'S DAY NURSERY
1110 RICHARDSON A MRS
1112 WILLIEFORD S R
1114 CHRIST CENTER UNITY CHURCH
1114 SWANNELL H L REV
1115 COSTELLO M F
1117 CHENEY C D
1119 HORNBERGER R W
1121 CHARTRAND FERN MRS
1124 VAN CLEAVE V F
1125 SONOMUSIC & MODERN CIGARETTE CO
1126 COIN MACHINE SERVICE INC
1127 MORPHETT M L MRS
1130 PAPERA ARMANDO
1131 JOHNSON RUSSELL
1132 THOMAS R W
1133 MARCUCCI E L
1134 BROWN E E MRS
1135 DE MEYER W E
1136 CARPENTER C L
1137 VILLAGE COURT
1137 STEPHENSON E W
1138 PEDROTTI B L
1139 HOAGLUND B J MRS
1140 CAMILLI D C
1143 BAGLEY R M
1144 FIRESTONE G M
1147 GHILARDUCCI ORESTE
1152 JOBE L O
1153 GAMBINI R C
1154 BENEDETTI F E MRS
1159 SOBERANES W C
1162 EGGEN WALTER
1163 NOONAN J B
1164 METCALFE L O
1165 DIBBLE LELAND H
1172 BERTOLONE ROSA MRS
1173 LUCKY'S RICHFIELD
1174 COGGINS MARY MRS
1175 SMITH CHARLES
1176 SANNAZZARI J J
1178 KEPHART G F
1180 ROGERS WM
1182 STATE FRANCHISE TAX BD
1185 STRATTON R A
1186 SHERMAN ROBT
1190 LINDAU P J
1193 BOOTH N M MRS

DIAL 542--CONTD

1194 RODGERS W E
1196 STEEL SCAFFOLD SERVICE
1197 LOEFFLER W E
1199 STUKEY E A
1201 MARTINSON O A
1202 WOLFE J T
1203 STICKNEY KINGSLEY
1204 GRENER C J MRS
1204 HOLIDAY MOTEL
1205 MABLETON APARTMENTS
1205 KERR H A
1206 PORTER RUBY MRS
1207 HAMPTON STANFORD P
1209 JEFFEREY N MRS
1210 BOATLAND OF SANTA ROSA
1212 SAWYER M G MRS
1213 HAUSLADEN J A
1214 SIEMER J MRS
1220 BUCKINGHAM W W
1225 MULKEY KENNETH
1227 SCREECHFIELD DON
1228 HURLEY & ASSOCIATES
1228 PERSONETT CONSTRUCTION CO
1229 BERKA ELMER
1230 BEHRENS M E
1236 BENITOU BERNARD
1237 NORRIS J A
1238 BIGHAM M F MRS
1239 KOSTOVCHEK MICHL
1241 MILLER E B
1242 WEST COLLEGE SPEED WASH
1242 BASTAS F V
1244 HULLEN KARL
1248 HUDSON H L
1251 MARCUSSE B MRS
1252 BAKER A P
1253 O'SULLIVAN J J
1255 BACON K M
1256 HAWKINS R L
1257 KNOLL JACK
1258 FRIEDMAN BENNY
1259 PLASIL E M MRS
1261 HERRICK H D MRS
1265 ABENA F J
1267 BOWER H J
1270 WHYMAN F H
1272 ANDREWS C H
1273 SALVATION ARMY THRIFT STORE
1274 MALONE L C
1275 CHILDERS ALMER
1276 TALBOT L A
1277 DITTMER C H
1279 DRUMMOND VICTOR
1280 WILSON M E
1281 DEARDORFF OFFICE EQUIPMENT
1284 CARITHERS W H
1285 PICKETT A S
1285 QUANT B A
1286 SAMPSON E I
1287 LESLIE N M
1288 EHLERT M L MRS
1290 FREMONT SCHOOL
1291 TEEPLES HERSCHEL
1292 TEAMSTERS UNION LOCAL 980
1295 COLLI D E
1296 FURBUSH M M MRS
1298 LOUGHBOROUGH W E
1300 EM-N-LEE UPHOLSTERY SHOP
1301 BADGER J E
1303 BARNUM DOUGLAS
1305 NELLIGAN,MICHL F
1306 VITALI ALBERT
1308 SAMPSON P N
1309 RICKMAN J M
1310 ROGERS W P
1311 SAWYER'S NEWS STAND
1313 ELITE BEAUTY SALON
1314 CHIAPPUZZO V MRS
1315 BESSIRE GLEN
1316 KENNEDY J J
1318 PIPER J A
1322 BIGGIO JOSEPH
1323 SEEMAN M L
1325 SILVA'S QUALITY MEATS
1328 LOFGREN B A
1331 STATE DEPT OF CONSERVATION (DIV OF FORESTRY)
1335 BERGQUIST ELVIRA MRS
1336 ALTES O G
1337 GEMETTI A T
1340 LA FRANCHI D N
1345 FRAYER E S MRS
1346 LINGRON M W MRS
1347 HALEY E D
1348 FERRIS RAYMOND
1349 MC GOVERN G P MRS
1351 CASSINA CHARLES
1352 VINE J E
1353 SCHNAIDT E C
1354 WOOFF H W
1355 HUNTER ALVIN
1357 SPECKTER E R
1358 COLEGARI T W
1360 TEDFORD J A
1361 NEWMAN R J
1364 CHICKENOFF G J
1370 GALLEGOS P B
1371 ANDERSON G N
1372 RENNER D C
1373 DE LA FOREST C J
1375 WALDRON & CO INC
1377 DE LONG RUSSELL
1378 HANSEN L A
1380 SCURI B W
1381 ABROTT M F MRS
1382 SHAMROCK MOTEL
1382 LUZINSKI JOHN
1383 ROACH W E
1384 SOKOL A A
1386 O'NEIL P A
1387 BERTACCO C M MRS
1388 WOOD B M MRS
1389 SULLIVAN B E MRS
1390 BROWN N A
1392 THIELE & LOUGHBOROUGH
1395 TAEUFFER C E
1396 MC KNIGHT V H MRS
1398 MC COY F S
1399 KAY HARRY
1400 WIGHT C B
1401 ARCHER W M
1403 HULSMAN L B
1404 TOSO G J
1404 SANTA ROSA PUMP SERVICE
1406 MORELEY S T MRS
1407 MANCUSO D A
1409 ZUELCH B V
1410 COATES S I
1412 HAVEN S H JR
1413 HOCKETT L A MRS
1414 YELLOW CAB OF SANTA ROSA
1419 BOLOGNA E J
1422 BLEI REAL ESTATE
1422 BLEI G W
1423 HAMMACK J P
1428 SAUE S N
1431 THOMPSON R R
1432 OSBORN C O
1435 BEEBE D F MRS
1443 JAMES PETE
1444 SHEPHERD H I
1445 ARMY RESERVE UNIT ADVISOR
1446 SIERCK ETHEL MRS
1448 SWEETSEN ROBT
1449 KRISTENSEN R E
1450 MEYERZOVE AARON
1451 JOHNSON W E
1452 BRIDGEWATER E F
1454 STICKNEY H L REV
1455 WENDT D L
1457 YRIBERRY FRANCES
1458 RICHARDS F J
1459 HOBURG I N MRS
1460 RICHARDS H S
1461 RIDSTE A L
1462 BIRGENHEIER MICHL
1464 SHEARER JOJEAN
1465 SHIELDS H J
1468 LENAL STORES
1470 SILVA'S PHILLIPS 66
1471 HUMES H C
1472 DOWNER WAYNE
1473 CAMPBELL VINCENT
1474 HOWARD RADIO SHOP
1475 LEWIS DOROTHY MRS
1476 SANDERS B O
1477 CHRISTENSEN H H
1478 PAULSON E B
1479 DEMPSEY T F
1480 WALKUP'S MERCHANTS EXPRESS
1484 FRASER MILDRED MRS
1484 FRASER KEITH
1486 MANSFIELD FRANKLIN
1487 ULRICH M A MRS
1488 LEMON PAUL
1490 SANTA ROSA NEON LITE CO
1492 LEONE PETER
1494 COHEN HAROLD
1495 TITUS N A
1496 JANSSEN G G
1498 FOGAL R MRS
1499 ANDERSON A S
1500 SHAKLEES BASIC-H DISTRIBUTORS
1500 POUGET LUELLA
1501 FRANCIS J DONALD
1505 ROCK F C
1506 MILLER H E
1509 MACDONALD DUNCAN
1510 MARALIE CONVALESCENT HOSPITAL
1511 BRIDGE D G
1513 BORDEN'S FURNITURE
1515 STEVENSON F JR
1516 TOWNSEND S E
1517 THOMPSON W F
1518 MAYES L E MRS
1519 POLITTE M I MRS
1520 NELSON FRED
1521 COOK C C
1524 ROTH A P
1526 RAHN H C
1529 FAULKNER REALTY
1530 KELLY J C
1531 JAM-KEE ORIENTAL FOODS
1532 BAILEY ROBT W
1534 FEHRMAN E P
1535 GARDEN INVESTMENT INC
1535 GARDEN HOTELS INC
1537 HUNTER T J
1540 PENNINGTON H J
1541 BARSI CARRIE MRS
1542 ZUMWALT DONALD
1543 DEHNER L R
1548 PETER R F
1549 STREBEL J JR
1550 CODDING ENTERPRISES
1550 GAFFNEY J C
1552 HADL M J MRS
1552 HILLHOUSE J A
1553 FRAZIER J M
1555 JOHNSON E S
1556 MEYERING L N
1556 MC CALLUM DOROTHY
1557 HALL MEL LITHO-PRINTING
1558 ALLEY CAT PET SHOP
1560 MOLACZYK L S
1561 JOHNS W L JR
1562 CLEMENT B H
1563 LAZAR J U
1565 CROSS A M
1566 YOUNG M A MRS
1567 PISENTI W E
1568 BATES B W
1570 WILSON C M
1573 GUNHEIM OLAV
1574 JONAS HERMAN W
1574 RICH MILTON B
1575 MENNE T C
1576 NEUSTADT ROBT
1577 MORAWETZ F E
1578 JOHNSON A B
1579 SONOMA COUNTY BOARD OF REALTORS
1580 ODD FELLOWS CEMETERY ASSN OF SANTA ROSA
1580 SANTA ROSA MEMORIAL PARK
1583 GOHEEN R A
1584 COOPER L B
1587 ROULSTON D W
1590 DUIGNAN E J
1591 FESSLER H W
1592 ASHBURN R C
1595 ELLIOTT EDITH
1596 DIGGS J W JR
1596 CHURCH OF CHRIST
1597 GNESA G L
1598 ROESSLER D C
1599 WILSON J B
1600 ENGSTROM R O
1601 MC FARLAND W E
1602 COX W F
1603 PAVIOLOS J A
1604 DUSEK D C
1608 N & J TIRE CO
1609 CASASSA D G
1611 ZIEBER ROSCOE L
1617 SIEMSEN W H
1619 MADSEN C T
1622 WRIGHT LATHROP
1625 GARRISON F J MRS
1626 MARTIN A A
1627 SASKE PAUL
1633 BARBERA R T
1637 SHAINSKY A B
1638 BOAG PETER
1641 CRANE E M MRS
1642 VAUGHN E MRS
1643 STEELE AGRIFORM
1644 DNANGREMOND CHESTER L
1646 COUNTY NURSES ASSN
1648 DREW A J
1649 SIGNOROTTI P A
1651 ANDRIASEVICH MATT
1652 UNITED SIGN MFG CO
1653 FERGUSON PERCY
1654 BALLARD E WILDEN
1655 MITCHELL R H
1657 FRENCH S H MRS
1658 CLEMONS C C
1659 PAYNE H M MRS
1661 LAMBERT K MRS
1662 LEVERONI R F
1663 BERTOLI ANTONIO
1665 CARPENTER D C
1667 LAW'S FASHION SHOP
1668 ROWLAND L A MRS
1670 WHITE E J
1671 KELLAR J J
1672 NUZUM H L
1672 MERRILL G E
1675 NICHOLAS R C JR
1677 JACOBSEN J M
1678 BESKOW J A
1680 LAURENTIDE FINANCE CORP
1688 OSTRANDER P V
1690 CALDWELL G A MRS
1691 WILLIAMS A MRS
1693 COWAN R V MRS
1695 RATHKE W B
1696 FISHER C C
1697 CAMPBELL W P
1700 BERTA R MRS
1701 KNOWLDEN A C
1702 KOEHLER L W
1703 ELECTROLUX CORP
1706 FRANCIS FRANK

DIAL 542--CONTD

1707 MAICO-SANTA ROSA HEARING AID CENTER
1709 CROUGH J D
1711 WENDT B F MRS
1712 EVANS W K
1713 O'DELL R E
1718 JOHNSON M MRS
1719 TORCHIO VICTOR
1721 ROGERS D E
1723 HUNTINGTON R S
1725 ANDERSON C B MRS
1727 BREEDEN E R
1728 HESTER M J
1730 MAIN D V
1731 FREDIANI ED
1733 ASTI CHRISTINA MRS
1734 STOTTS LULA MRS
1735 COMPARI B H
1736 CONNER W R
1737 PODESTA ELISA MRS
1738 PARDO JOSEPH
1739 PELETZ HAROLD
1740 SHIELDS BETTY
1741 CALLISON F W
1742 GOLD ROOM
1742 SANTA ROSA HOTEL RESTAURANT
1742 HOTEL SANTA ROSA
1747 JENKINS S E
1748 WARD E D
1749 BARNES L E
1751 WELLS C E
1752 AHR C J
1753 JOKER CLUB
1754 FARRELL J MRS
1755 MARKUSEN J M
1757 BURNETT W N
1759 WHARTON LINDA
1760 HACKER E R
1761 HILLMAN MARTHA MRS
1763 SMITH F W
1764 LERI M L MRS
1765 HARTSOCK B A MRS
1766 BARENCHI B A MRS
1767 DAULTON H B REV
1769 MILLS R MRS
1770 COHEN & PARKER TRANSPORTATION CORP
1771 HUNT LINA
1772 FREITAS C J
1773 VANCE LOUIS
1774 CUMMONS C M MRS
1776 U-SAVE CLEANERS
1778 CHRISTIAN CATH
1780 RICE E S
1782 WESSENDORF R A
1784 TOWN & COUNTRY GIFT SHOP
1784 U S POST OFC (SUB STA)
1785 ALLMAN LYMAN
1787 TRIER R H
1791 FREEMAN CO
1794 DAVIS R L
1796 HUTCHINSON W E
1800 STONE M H
1801 SCHULZ R P
1802 WEST G V
1804 BIGCRAFT D W
1805 MOORE HELEN MRS
1813 BROVELLI LINDA MRS
1814 BOUDREAU E A
1815 CARNIGLIA C J
1816 KEN'S HERBERT SHERBET RESTAURANT
1817 PETTIT L MRS
1818 WAITE C E
1822 SANTA ROSA BOOK & BIBLE HOUSE
1823 STOCKMAN H J
1825 STEELE VAN DYK & ASSOCIATES
1827 MONTEDEOCA MANUEL
1829 MORGAN RONALD
1832 SIRI ANTONE
1833 CASEY W W
1836 PAVESE P J
1837 LA FORCE R B
1838 SAMPSON TYPEWRITER CO
1841 LINDSEY C F
1843 GEDDES C C
1844 JAMES WM
1845 KLOPP G MRS
1846 FLOYD C A
1847 BENNETT H E
1848 CAULFIELD S M MRS
1849 OCHS LEIVIS
1850 CASELLI R J
1854 JEFCOAT J L
1855 PEDERSEN FURNITURE CO
1858 PIERRE H L
1859 DIXON G A
1860 BESSIRE W A
1860 PITTS R C
1861 SANTA ROSA GLASS
1865 CARSTENSEN E M
1869 RATEKIN W J
1870 CANTRELL R M
1872 SCHMOLL G B
1873 BROWN S E MRS
1873 GEBHARDT M B MRS
1874 ZURLO D C
1875 SACRY MYRTLE
1876 HIRAGA T I
1877 JENSEN D B
1878 KLUVER G A
1880 MC GUIRE C A
1880 JOHNSON BROTHERS OIL CO
1881 BERGAMINO EUG
1883 RICH J A
1884 LOU'S SPORTING GOODS
1886 WALKER M N
1887 PATRICK J L
1889 WYNANT C C
1890 LUTZ L C
1891 CUTTING J V MRS
1893 ROOF C A
1895 GRISH MONICA MRS
1897 REDWOOD BATTERY SERVICE
1898 ALLEN HOMER
1901 REINKING S W
1902 BELDEN C D
1904 MALONE R E
1905 ROLPH R J
1906 CORDILL T E
1910 I B M
1913 KLINE H A
1914 WOLFE JOSEPH
1916 GARDNER VIVIAN MRS
1917 POWERS N C
1918 KENT O M
1919 FOX G J
1923 MICKEL FRANK
1925 WARD D S
1927 BICKFORD J M
1928 GREEN B J
1930 LEWIS M MRS
1931 DAY G E
1932 RAY S V
1933 CHILCOTT F SCOTT
1933 TURNER RANSOM B
1934 KATENHUSEN HANS
1937 DENNEY PAUL
1938 RAGUSA L M MRS
1939 ARIETA JOHN
1940 JOHNSTON EVERETT
1947 JORDAN G H
1949 WILFORD F W
1951 ZIMMERMAN R G
1952 FED BUR OF INVESTIGATION (RESIDENT AGCY)
1958 WIESMAN SAML
1960 MAGILL M E MRS
1961 JOHNSON A E
1962 STUDWICK H M
1963 GOGNA I MRS
1964 SIMMONS G F
1965 BLOOM J C
1966 FRASER M H
1967 ROCK G L
1968 BEYER E F
1972 OLSEN G A
1975 MC NAIR E REV
1976 DARBEY M E
1977 SNYDER J E
1980 DARLING R J
1981 PAOLINI O V
1982 DERMOTT-MAXWELL & HOOD
1982 CUTLER WM D
1984 PEARCE RONALD
1985 HULL L D
1986 CIPRIANO'S BOOKS
1987 PASH MILLS
1989 WILEY E W MRS
1990 BUD MANUFACTURING CO
1990 PETER ANGELA MRS
1992 HEART ASSN OF THE REDWOOD EMPIRE
1995 SERVA A D
1996 GUENZA C M
2000 WIRTA C H
2002 DOUG'S BODY SHOP
2003 SAWYER W A
2005 LAUR'EL BATH BOTIQUE
2007 HULL M E MRS
2008 BROOKSIDE TERRACE MARKET
2011 BACHAND N J
2012 MC DERMOTT G W
2014 PENNEY'S
2018 FOSTER C L
2020 PROCTOR TERRACE SCH
2025 SACCATO LORENZO
2026 FRATI A J
2029 SULLIVAN O K
2032 GREER L H MRS
2033 DAMALIN CO
2033 BECK F M
2034 ABBOTT D R
2037 HAMITER F R
2040 GERHART YANDLE & FROOM INC
2045 HAWES GERALD
2046 BRAYTON G L MRS
2047 PERRY W R
2049 TUTTLE R S
2050 PURDUE C W
2052 HARDIN T J
2053 AKER C E
2055 GENE'S
2058 NORRIS A B
2060 MC MICHAEL WM
2062 WILLIAMS R L
2063 SMITH EVELYN BOARDING HOME
2064 ROSS I J MRS
2065 DETRICK C N
2067 MARTIN MAINTENANCE
2067 MARTIN K C
2068 WOLF R T
2070 CONNOR E H
2071 HALL J L JR
2072 FABER L R
2073 BOETTCHER F E
2074 RING L T
2076 NAZARENUS B F
2077 WILLIS GLADYS MRS
2078 SAPPINGFIELD A M
2079 FERNANDEZ CELESTINO
2082 GUANELLA TRACTOR CO INC
2086 ROMAN D E
2087 ANTONSEN ZAIRA MRS
2089 SCHULTZ W J
2090 HARVEY T E
2091 JORGENSEN G R MRS
2093 RAYMOND W A
2094 JENSEN C T
2095 BROCKMAN M E MRS
2098 HERRINGTON R P
2099 GEROW A H MRS
2100 NICHOLS D L
2101 SULLIVAN A A
2102 RICE R J
2103 WONG KENNETH
2103 PATRICK L L
2103 SANDERS B I MRS
2104 THORNTON A O
2104 MOREHOUSE G MRS
2106 WHITNEY G A MRS
2108 DAVIDSON H W
2109 WARNER J L
2111 CLARK CECIL
2112 SMITH MORTON ELECTRICAL INC
2115 TOBIN J B
2119 GASCO MARY MRS
2120 COLLINSWORTH E B
2126 PEDERSEN F J JR
2129 MANCINI PAUL
2130 BARBARINO E A
2134 THOMPSON C E
2135 ZUMWALT G E
2136 GRAY D S
2137 MAYBRUN A E CO
2140 KURLANDER SID & SONS
2141 BENEFICIAL FINANCE CO
2144 KELLY M M MRS
2147 FLOYD ELSIE MRS
2148 HOKANS M A MRS
2149 KLOTZ CARL
2150 HUNT C G
2151 MADE-RITE SAUSAGE (WHSE)
2152 ADAMS D U
2153 TREJO M T MRS
2156 BUELNA P J
2160 CONIGLIO J J
2162 NEAL G A
2162 NEAL GUY A
2169 SHELTON J H
2170 FLOOK E M MRS
2171 BOHN J M
2172 BURNHAM KENNETH
2173 SHANKS ANNA MRS
2174 BERENY MARGT MRS
2176 KNELL B J MRS
2177 HALPIN H E MRS
2178 SILVA S J
2180 ROSSINI R D
2181 KIRKBRIDE G MRS
2182 GROFF ELIZ
2183 BROWN J E
2184 STILES A G
2185 ROSENBERG D S
2187 PERRY L MRS
2189 ROBINSON R E
2191 MITCHELL PLUMBING SHOP
2192 SHERWIN-WILLIAMS CO (BR)
2194 MORATTO MARY MRS
2195 THREE R SCHOOLS
2199 COMALLI E A
2200 GREEN M A MRS
2201 BENNETT VALLEY UNION SCHOOL
2202 GADDIS NURSERY
2203 SISSON V J
2205 SALINAS V MRS
2209 ALTHERR G E
2210 BASTONI L L MRS
2211 WOLF PAUL
2212 ALEXANDER K H
2214 KING C R BOB INSURANCE AGENCY
2217 DU BOSE L T
2218 DAMRAN G A
2219 BEAVER G H
2219 CROSSLAND W A
2221 REYNOLDS C F
2224 SONOMA COUNTY MEDICAL SOCIETY
2225 NEMETH MICHL
2226 TRUDELL E P
2227 EDGAR L W
2228 FOUNDATION FOR MEDICAL CARE OF SONOMA COUNTY
2230 LARSON S L
2231 CHRISTENSEN WALTER
2235 SHELTON H C
2236 CRIST F R
2239 TYLER L B MRS
2240 ROGERS WALTER
2242 SANTA ROSA STEAM BATHS
2244 MARIDON A J
2245 MOORE F D
2246 FUJIHARA MASAHIKO

DIAL 542--CONTD
2248 WHITE M W MRS
2250 ROHR R C MRS
2251 PARKER R V
2252 TAYLOR GEO
2253 ARNAUDO R M MRS
2255 DIAMOND NATIONAL CORP
2260 PETERSON'S SHELL SERVICE
2261 CHRISTENSEN BESSIE MRS
2263 STREHL L J REV
2264 O'REILLY M O
2265 BAILEY F P
2267 CALHOUN F E
2269 SCHULDT L A
2270 BUCHER J J
2272 BASTONI FRANK
2273 HUTTON'S USED CARS
2274 BOWLING C L
2276 LINDSAY'S BARBER SHOP
2277 ARMINGTON RUTH MRS
2278 YOUNG FRANK P INSURANCE BROKER
2279 MC CORQUODALE D L
2280 LOCKWOOD E A
2288 CAUSLEY T A
2289 JOHNSON V R
2290 BOLLINGER DOLLY MRS
2291 RICH E H
2293 BARTON I O
2297 COOK S F MRS
2299 COMSTOCK H F
2301 DOOLITTLE L H
2302 FRIEDORFF P E
2303 NYMAN EVELYN
2305 HUFFT ANNA MRS
2307 SELLS GUSTINE MRS
2308 REHBERG R C
2314 SANTINI J V
2315 TAYLOR E MRS
2316 ZUSPAN LEONARD
2321 ABRAO V MRS
2322 CHANEY D M
2323 FORNI W J
2325 HERNANDEZ A A
2332 BURKE E E
2333 STEWART LEOTA
2334 STICKNEY IOLA MRS
2335 HANSEN J T
2339 DOERR H R
2340 CALE J H
2342 BRODIE D B
2343 SWENSON ALAN D
2343 LUKE JAMES
2346 GREENLAW K N
2348 GERMONE R L
2349 TUCKER L A
2351 WHARTON DAVE
2352 FLEET R M
2352 ROSELAND GARDEN CENTER
2356 BELDEN L M
2358 MATTHEWS B N MRS
2359 MC ENTIRE D F
2360 WARREN V W MRS
2361 BORRELLI T D
2363 MAGIC HOUSE OF BEAUTY
2364 YARN SHOPPE THE
2366 DUNBAR J L
2367 WHITE E E MRS
2368 DISCOUNT FURNITURE SALES
2369 HALL J W
2372 FIGUERA T E
2375 MAXWELL S MRS
2377 STATE BD OF EQUALIZATION (SLS TAX DIV)
2379 WOOD J W
2381 URSULINE HIGH SCHOOL
2383 JOHNSON W R
2386 JOHNSON E W
2388 SIGNOROTTI KATIE
2392 ROCCO J S
2394 GROFF J V
2395 PORTER R W
2396 KADELLO L S
2397 STRATTON J W
2398 CHEEK H L
2399 JACO WARREN
2400 BROWN C L
2401 COOPER J M
2403 BJORNESTAD RAS
2404 CAPRI R A
2406 SMITH O H
2407 THOMPSON HARVEY
2407 ROWE H J
2408 PENNINGTON J A
2409 CIZKOVSKY ANNA MRS
2409 SMITH W R
2410 WATKINS O L
2411 BESSONE P F
2412 PUSSICH G MRS
2415 JOLLEY BUSINESS EQUIPMENT CO
2421 SORENSEN THEO
2422 MORRIS ED SIGNS
2424 MURDOCK FRED
2429 TEILMANN A MRS
2430 MAYER G W
2434 STEWART KENNETH U
2436 LYONS T S
2437 OBEDOZA RAYMOND
2438 MEMEO M MRS
2439 PIEPER C W
2440 MECKFESSEL R G
2441 CUSHNAGHAN R H
2442 FURUTA MINOBU
2445 GILLIS LEE
2447 FERNANDEZ MANUEL
2450 MULLAN K K
2451 RICH J P
2452 VERNON E N MRS
2453 RAPP M J MRS
2460 CALLOWAY O O
2461 DILLMAN CONRAD
2462 JACKSON LEE
2463 KLEIN A L
2464 BABAD ARTH A
2466 HASKINS JOSEPH
2467 KARTEN J A
2468 CONDIT B A MRS
2469 PFANNENSTEIN W C
2471 TREASURE HOUSE
2472 LEE RONALD
2473 TURNER ORAL
2474 RICKMAN M M MRS
2475 OLSON W C
2476 GUISSANI CARLO
2478 OPATZ R W
2478 EMPIRE PLASTICS
2480 DALSTED P C MRS
2481 HAMILTON W C
2482 OHLINGER M C
2483 FINLEY P E
2484 FREEZE EAZY INDUSTRIES
2484 PREMCO MACHINE CO
2485 MC CARTNEY M MRS
2486 MILES M E MRS
2487 SCHURMAN C H
2488 WOLDEN R A
2492 OVIATT A MRS
2494 KOLNES ISACC
2496 RANKIN W W
2497 RUPP E A
2499 BREMNER T E MRS
2500 LAKESIDE DENTAL LABORATORY
2501 DRESSEL F MRS
2502 SONOMA COUNTY FARMERS MUTUAL INSURANCE CO
2507 DIBBLE L H
2508 BURFORD A MRS
2509 PARKER PHILIP
2511 WUEST J H
2513 WILCOXON C F
2515 BURNEY REALTY
2518 ANDERSON IDA MRS
2519 SAARINEN V E
2527 HUSAR G R
2528 KIRKWOOD E M MRS
2529 SANDERS W C
2530 TRAVERSO MARKET
2531 CAMERON W C
2532 GILBERTSON J M MRS
2533 LAURENTIDE FINANCE CORP
2541 MARTIN W W
2543 COLLINS T W
2545 HARDING C O
2547 GARRETT N K
2548 ARRAES J P
2550 FOUR-FORTY CLUB
2553 BIDDLE J B MRS
2557 STAHL E C
2558 AULT B J
2561 GUIDRY P O
2562 FRIEDLE H V
2563 DILWORTH I M MRS
2564 ROCHE J M
2566 MALVINO PAINTING CO
2566 MALVINO EUG
2568 COOPER L J JR
2569 EDMONDS K REV
2569 CHRIST CHURCH METHODIST
2570 ATLANTIC RICHFIELD CO
2571 DWYER H J MRS
2572 DEGHI L P
2573 GRAHAM H E
2574 CARNER C H MRS
2575 TURNICK MICHL
2579 MARTINELLI K R
2580 FITZGERALD J J
2581 CRASE W E
2582 MAPLE REALTY
2583 MC NAMARA J E
2584 CRONQUIST A E MRS
2585 DODD LAURA
2586 WYMAN L R J
2587 SPENCER L C
2590 DAVIS R D
2591 STEVENSON I MRS
2592 SWANSON E C REV
2593 CLAUSEN H M
2594 SUMNER R D
2595 LARA LUPE
2596 MC COY I K
2597 LEVERSEE L MRS
2598 PAYNE J R
2599 POULSEN FRANK
2600 GUMMERT S R
2602 ROSSI A C
2603 GRAY E M MRS
2604 GROSSI DINO
2606 KINGSBURY PEARL
2607 LAVER M MRS
2608 WIRT O I
2610 WILEN E M MRS
2611 GILLOTT J P
2612 ROMPELMAN P A JR
2614 MARKOVICH JOHN
2615 VERCOUTERE C L
2618 WILLIAMSON D G
2619 NELSON M S
2620 STIREWALT D E
2623 FREEMAN M MRS
2624 WALTER J V
2625 THOMASI R M MRS
2626 LESLIE R M
2627 BERTONI IRENE MRS
2629 CLOSE L A
2630 DIMICELI A M MRS
2632 RAFANELLI NORMA MRS
2633 EDWARDS JACK
2634 MC ENTIRE JACK HYDRAULIC & EQUIPMENT SERVICE
2635 FLOYD P J
2637 HOME SWEET HOME ANTIQUES
2637 MC CARCY M A MRS
2638 PASCHKE W J
2639 OLIVA F J
2640 LAPP M A
2643 DEORSEY A J
2644 HOWARTH M S MRS
2645 MARSH T R
2647 GAMBINI A J
2649 RUDAT D F
2650 CHURCH OF THE NAZARENE
2652 KOCH CATH MRS
2653 STRONG AUTO RADIO CENTER
2655 STONE COMPANY THE
2660 HARTSOUGH L R
2661 HINKLE E B
2663 OLD CLOCK SHOP
2664 JAMISON G L
2665 BRINKMAN L W
2668 SPONAMORE A J MRS
2669 WINKEL P B A
2671 HALLETT G F
2672 MEMEO BROS UNION SERVICE CENTER
2674 ABSHIRE MABEL MRS
2675 DAVIS W L
2677 JORGENSEN J H
2680 WOLCOTT C B
2682 ARCHER REALTY
2686 MESSIMER B J
2687 SCOTT M M MRS
2689 WHITING W B
2691 FRICK W E
2692 BARICH J M
2694 METZGER R O
2695 ENGELSTAD T R
2696 SILVA W J
2698 DEFFENBAUGH L M
2713 LAMB F H
2714 GASPARI NINA MRS
2717 BOLANDER J I
2719 BRITTON A U MRS
2724 BIRES H H
2725 CASEY W D
2727 IMPERIAL HAIR DESIGNS
2728 DICKERSON SHERI MRS
2731 BERTRAM A MRS
2732 SCANLAN E E
2734 MC GRATH B W
2735 YOUNG P S
2737 FAULL D L REALTOR & ASSOCIATES
2743 BROCHUE PHILLIP
2744 VACCARO V O
2745 MITCHELL C P
2746 BODAL R A
2747 COULTER P R
2748 LIBERTY A E MRS
2749 PALMIERI FRANK
2750 KEEFE EDMOND D JR
2751 DICKINSON MARCUS
2752 DALTON GARLAND
2753 SALISBURY L P
2754 THUESEN ANDREW E
2760 NOLAND S N MRS
2761 TRIPP B A
2762 FIELDS T H
2762 SELVAGE CONCRETE PRODUCTS INC
2764 COOVER D W
2766 ANDERSON C T
2769 BUTLER R H
2771 RONE HOSPITAL
2772 NIDA W A
2773 VOLKERTS R E
2774 LUCAS E R
2775 PILONI A J
2776 SLYKER W A
2777 HOEHN M H
2778 RAY-DAR DISTRIBUTORS INC
2779 KOSKI O O
2780 HARRIS M S
2781 HEIDEBRINK C A
2783 WOLLERY G A
2785 FERGUSON E MRS
2786 HOLT T E
2788 MESSINGER M V MRS
2791 COOK L M MRS
2792 BONANSEA BURT
2795 WALTERS C R
2796 HILLIARD H C
2797 TURNER M H
2799 FRAVEL C W
2803 SIMS MAE MRS
2805 DILLMAN G P
2807 PAULL M M MRS
2809 STEVENS W P
2810 MAILANDER D F
2813 HARMAN M F MRS
2815 SCHWAB J L

DIAL 542--CONTD

2816 VINT FANNIE
2817 MICHIE W R
2818 ADAMS J W
2819 MARS R C
2821 BROVELLI FRANK
2823 MARVIN PAUL
2824 LIPPMAN PAUL
2833 SEELY CLAIRE M MRS
2833 DILLEY GEO E
2838 ABRAMSON MICHELL N
2839 LAKE E F
2840 GROOM J H
2842 MC KEE W P
2845 HAYES T W
2849 HOLBROOK W N
2849 DAWSON R F
2850 TAYLOR W J
2851 KOPP J S
2852 BERTINO J M
2854 PYNE R A
2855 VAN DYNE H R
2858 KOONSE V W
2859 UMLAND R J
2860 GRIGSBY R E
2861 GEIGER AMELIA MRS
2862 ZUKOWSKI JOHN
2867 ISIDRO P L
2871 FERGUSON W L
2872 KERR WINIFRED
2873 GIUSTI A D
2875 MC MILLEN GEO
2876 HEISLER P L
2878 MELIN J J
2879 STIERS V F
2880 YOUNGREN R N
2881 SCOTT LARRY G
2885 GLOECKNER CLARA MRS
2886 VERZASCONI MARION
2888 GERACE RAFAELA MRS
2890 BEEBE D A MRS
2891 WILSON P F
2892 TAYLOR-VACCARO
2893 WOLCOTT V M
2894 BACCI E B
2895 GREGORY C L
2895 GREGORY SIGNS
2895 GOLIVETTE ELR
2896 HUDSON R H
2897 RASMUSSEN ANNA MRS
2898 PELLEGRINI JOHN
2899 ROBINSON R R
2901 LEU M L MRS
2902 SMYTH J C
2903 DICK E S MRS
2904 WEST COAST LIFE INSURANCE CO
2905 WILLIAMS K M
2906 EDENS SHARRON
2909 VOSS L R MRS
2912 ANDERSON J F
2914 SHEPHARD F E MRS
2915 JAGGER W M
2916 BENGSTON GEO
2919 POWDER PUFF BEAUTY SALON
2920 THURSTON E E MRS
2922 NAUER F J
2924 SMITH J W MRS
2925 MARONI N L
2926 MILLER J C
2927 HUFFMAN J P
2928 LIEBERMAN R N
2929 CLAGG E J MRS
2933 CALIFORNIA REDWOOD SALES
2936 DEEGAN W L
2937 POMEROY R L
2938 THOMASON A C
2939 CARLEVARO J L
2940 BUCHANAN A A MRS
2942 BOOMSMA CHARLES
2943 LARKFIELD RESIDENTIAL HOME
2943 WERWIL JACOB
2944 MARSHALL STAN INSURANCE
2947 CAVEZA F P
2948 MC GREGOR'S SHIRTS & UNIFORMS
2949 SULLIVAN JOSEPHINE MRS
2950 GOMES S E
2951 GUDEHUS MARGUERITE MRS
2952 DUKE D J MRS
2956 RICE P B
2957 SANFORD W R
2959 BEALER F E
2961 DEEDS RUTH MRS
2962 CAFFERY B M MRS
2963 LANE I E
2969 DOBSON J J
2974 BURGI R C
2975 CARATTI P N JR
2976 GILMER O E
2977 PIJORRE D A
2978 CLAPP MADGE
2981 PELLEGRINI J R
2982 DAW D C
2984 HATCHER H R
2986 BALDWIN HAROLD
2989 MOEN EARLE
2990 MALANDRA A H
2992 WRYMORE D E
2993 BIDIA J J
2994 CHRISTENSEN J B
2995 LARSON C A
2996 HAISLER GERALD
2997 ARUNDELL R W
2998 VOLPI R L
3000 ALICE OF THE FLAMINGO BEAUTY SALON
3001 CONNERS G V
3002 MONROE INTERNATIONAL INS
3003 ROSSI D A
3006 WOOD G H
3008 REVARD C F
3010 MAGGIORA CONSTANTINO
3012 JOHNSON R I
3013 LUEGER F H
3014 GREAR J MRS
3015 HATTIE MINNIE
3016 MILLER R M MRS
3018 CAPANACCI R J
3019 SMITH KATHY
3021 MORTENSEN H M JR
3022 CHANT MARGT
3026 STANDIFIRD A D
3027 PEDRONCELLI RICHD
3028 HENDERSON'S
3029 CALL R A
3030 STATE HWY PATROL
3034 BRADY G M MRS
3035 RAMSEY R N
3036 KENNEDY M J
3037 SHEPHERD E H
3038 BARNES M A MRS
3040 WALLACE W E
3041 GANNON E T
3044 BOLLA HAROLD JR
3047 JOHNKE M E
3048 BROWN F N
3052 AABOT SQUARE DEAL AUTO WRECKERS
3053 MACHADO E C
3054 ANTONINI ORLANDO
3056 MC LENDON J H
3057 HODGES SAM
3058 GABRIELSON C V
3059 O'BRIEN L B
3060 LEUPP D H
3063 NELSON B A
3064 HALL E R
3065 PLETH VALDEMAR
3066 KEELER D B
3067 CAIN WILLIE
3068 COLLIER LEWIS
3069 RAY M W
3071 KAPPES W K
3072 HUNTINGTON H D
3073 ALBERT L P
3076 KARL'S AUTOMATIC CAR WASH INC
3077 O'FLAHERTY PETER
3078 JOHNSON L H MRS
3082 LOPUS CONVALESCENT HOSPITAL
3083 MACRINA L D
3084 DARNELL N E
3085 LAWSON J H
3086 JESSE'S APPLIANCES
3087 CLOUTIER P R
3088 PARR C E
3090 HUFF C R
3093 PAP'S LIQUORS
3095 RIVAS F X
3097 KIRKWOOD-BLY INC
3098 SCHMIDT J G
3100 SHEPARD A J
3101 HRUSECKY S M
3102 MALLINSON J W
3104 VESPER R G
3106 BAXA P J
3110 CAL WOOL MARKETING ASSN
3111 ERNST D M
3112 SANTA ROSA TELEPHONE SECRETARIAL SERV
3119 HECKLEY W B
3120 KISHBAUGH W E
3121 MENDOZA GILBERT
3124 FIGONE PETE
3125 GEHRKE W J
3126 MILLESON H W
3127 LONG E MRS
3128 STARK W A
3129 BACON M O
3131 SPALETTA I I MRS
3133 MASON N E
3137 SMITH R JR
3137 HOOVER ISABELLE MRS
3140 CHASE C H
3141 AUDISS G L
3142 STOKES W R
3143 DI PIETRO MATTHEW
3146 STATE WORKSMAN'S COMPENSATION APPEALS BD
3146 STATE DIV OF INDUSTRIAL ACCIDENTS COMN
3149 GEORJAS'
3152 SONOMA TITLE GUARANTY CO
3157 DUBATO T P
3159 PAPOLA EDW
3162 REINE ROY
3163 TAYLOR R G
3164 LLOYD'S RADIATOR SERVICE
3165 GARBEROGLIO A L
3166 BRADBURY L L
3168 LEWIS J J
3172 BIRD R A
3174 HUNTER A C
3175 NELSON K M
3176 BENNETT D K
3178 POLA M M
3180 AKEY C M
3180 GORE C A
3180 ROGO M MRS
3181 MILLER C F
3183 JENKINS LUTHER
3184 FELDMAN MORRIS
3184 GARRARD L E
3188 GONDOLA C V
3190 GREEN B MRS
3194 OLSEN R H
3196 KIMES B P MRS
3197 YENNIE DON
3198 BRANDEBURG J F
3199 MALLORY D F
3203 BARSOTTI CLAY
3207 RICHARD GEO L-REALTOR
3210 CLOSE L F
3212 FOSTER'S FREEZE
3213 FLAMINGO PHILLIPS 66
3214 LUCKY STORE
3218 DINWIDDIE R L
3218 FORSYTH N A
3219 GRACE BAPTIST CHURCH
3219 JENKINS E L REV
3220 LOVE JESSE
3221 FAIRBANKS R M
3226 CORNELL DOWNIE
3227 CAIN C F
3229 KROG W G
3230 HALL K S MRS
3231 KRAL I K MRS
3238 THOMPSON ERNEST
3239 FALCO A C MRS
3241 GRAHAM R C
3242 EMERY H C
3243 AVILA AUG
3245 PASCU E P
3246 HOLMES J M
3249 SANTA ROSA BOY'S CLUB
3250 RATH R E
3252 DURNFORD J L
3253 READ A B MRS
3254 ACUFF W E
3255 HARTFORD FIRE INSURANCE GROUP
3258 ANDERSON E E
3258 HECK E G
3259 SARRIS G L JR
3259 DEHNER I J
3260 ORROYO MANUEL
3263 RAPALYEA R R
3265 HERRON W N
3266 WEAR J E
3268 EICHHORN R W
3269 SONOMA COUNTY FARM BUREAU
3270 ALLEY E E
3274 JONES J T
3275 MAHANNAH F MRS
3276 ANDREWS BLAKE
3278 WILLIAMS H A
3279 EISENHAUER F A
3280 MASON R MRS
3281 BARCUS H L
3282 ROEMER N B MRS
3287 GUANELLA W L
3288 GRAY JACK
3289 HOSTETTER J R
3292 ELLISON JACK
3293 WEST M E
3294 WHITE M E MRS
3295 GONSALVES J F JR
3296 STARK W R
3300 HEIGEL W N
3301 REYNOLDS M K
3302 ZIMMERMAN ANNA MRS
3303 SPENCER J W
3305 PARKINS J E MRS
3306 CAMPBELL E L MRS
3307 JONES A S
3309 AUTOMATIC MERCHANDISING CO
3311 MY LIQUOR STORE
3312 TAYLOR W A
3313 MARTIN D J
3314 CLEARY SHANNON
3314 SALOMON G C
3315 PETERSON S M
3317 GENTET A M
3320 SONOMA COUNTY RADIATOR SERVICE
3324 CROWNOVER B R
3326 SMITH C F
3327 WRIGHT W L
3328 FOURSQUARE CHURCH
3329 MAGGIO R S
3331 DICKSON CHET
3334 SCHOENTHAL J R
3339 SIMS E E
3341 OWENS J P
3342 BONVECCHIO M A MRS
3343 PISENTI & BRINKER
3349 SWITZER C A JR
3350 WHITE C E
3351 SHEEAN A W
3352 DAYHUFF D M MRS
3355 WELCH T D
3356 GUGLIELMETTI L J
3357 SKOVER ELSIE MRS
3360 LINDSAY LAWRENCE
3365 DAVENPORT O D MRS
3367 SOSO MITCHELL
3369 COVERSTON OTTO
3370 HURST REALTY

DIAL 542--CONTD

3372 HONEYWELL R M MRS
3374 VAN WINKLE R A
3376 FEDERAL LAND BANK ASSN OF SANTA ROSA
3378 O'CONNELL VERONICA MRS
3380 OSBUN V H
3382 SCHUCK E H
3384 HARBOLD MADELINE MRS
3385 MC CLURE V M MRS
3386 SONNIKSON H D
3389 BENNETT E J
3390 PATCHETT D I
3394 BROWN A M MRS
3395 HANLEY G E
3396 DIXON J F
3398 BERTOLINI GERTRUDE MRS
3399 BAILEY J R
3400 FITZPATRICK R J
3401 TOGNOZZI J M MRS
3403 KOHLER B G MRS
3404 BOWDON ARTH R
3406 BARTSCH CORNELIUS
3409 ROSSI AUG
3410 PEREZ M MRS
3412 DONNA'S DONUT DEN
3413 BRINE M A
3414 NYGAARD R W
3416 MOLINARE SAML
3417 MC CURDY W A
3418 OCLINA B N
3421 BASSI GHIRADO
3422 BABBINI E F
3423 PUBLIC FINANCE CORP
3427 PALMIERI J P
3431 HOWES J E
3434 JOHNSON SIDNEY
3436 GIBBONS J P
3440 BELLO JOHN
3440 WATSON R K
3441 WESTMORELAND R L
3443 WALDREN R I MRS
3444 UNDERWOOD J J
3446 HEIDECKER M M
3447 BENDORF VICTOR
3448 WHITE N R
3449 WAGONER C R MRS
3451 BLANKENSHIP JAMES.
3452 HUNTZINGER'S PLUMBING
3453 NICOLATO UGO
3454 LA ROSE MARKET
3456 E STREET REAL ESTATE
3457 ASIVIDO E M
3459 DILLARD W H
3460 RUTTERS C W
3462 NEW YORK LIFE INSURANCE CO
3466 SHUEMAKER L D
3468 DESTRUEL E L
3469 JACOBS A F
3472 TRAVELODGE SANTA ROSA
3475 DIEKMANN W J
3476 NEISINGH THEODORA MRS
3477 ANGELICH N K
3479 SMITH E T JR
3480 SAVORY M M MRS
3481 SCHWEDHELM F A
3482 GLOSSER W G
3483 HARRINGTON J P
3484 TOGGERY THE
3486 MIRANDA G E
3487 ANACLERIO C R
3492 ROGERS L G
3494 TAYLOR W D
3495 DRANE W M
3497 STARR E R
3498 MORGAN W R
3499 FOSTER S D
3504 MOTLEY B W
3505 INTERNATIONAL BROTHERHOOD OF ELEC WKRS LOCAL 551
3507 GODSHALK H L
3510 WRIGHT G C
3511 SOMMER B L MRS
3512 PARKER MYRTLE MRS
3514 DOLAN VERA MRS
3516 MARCOTTE ROSE MRS
3517 MONROE NEIGHBORHOOD CLUB
3518 MC COLLUM V F
3519 WHITRIGHT E A
3520 BRIDGEMAN R E
3521 HAYES J B
3523 BENNETT RAY
3524 SMITHSON D E
3526 WOOD G L
3530 BUTLER R H
3532 BOGAYONG M D
3534 BURNETTE L H
3538 KAUFHOLD B MRS
3539 FLETCHER D MRS
3540 CORNIOLA D M
3542 OVERBO R B M
3546 MELOY F MRS
3546 CRIST E M MRS
3547 WILHELM R L
3548 ESCOLA R V
3549 MAY F F MRS
3550 OSBORNE'S WATCH REPAIR
3550 OSBORNE C R
3551 WHEELER JAY
3552 ARMFIELD H W
3553 KUHN W G
3557 AUGUSTINE L M
3558 KAY FRANKLIN
3560 JONES H H MRS
3561 ANDERSON C D
3562 BRODT W A
3563 SEYMOUR L S
3564 LAWS H H
3565 SANTA ROSA FULLER PAINT CO
3569 ISAACS R E
3570 AYER M E MRS
3571 LUNEY J P
3572 TARPLEY A R MRS
3573 SIMPSON G Z MRS
3574 GUITSCHULA ANDRE
3575 ROGERS CLEO MRS
3576 HUTCHINSON E MRS
3578 SARUBBI D S
3579 BATEY T S
3581 LAMPI L O
3584 ROHRMAN J G JR
3586 LILLEY E C
3588 MOBIL OIL COMPANY
3589 LOCKHART H MRS
3590 GARAYALDE EMMA MRS
3591 SCINTO TONY
3593 VASSUKOFF SOFIA MRS
3594 ALLADIO L A MRS
3595 LIEBEN H C
3596 WHITMORE M H MRS
3597 HIXSON M D MRS
3598 TOCK DAVID
3598 ORCHARD COTTAGES
3598 HARRIS B L MRS
3599 EDDY R L
3607 PERRY ANDREW J
3609 ELLIS T L
3610 SCOTT H J
3611 SANTA ROSA RUG & FURNITURE CLEANERS
3616 GURLEY S H
3618 HOUWELING R W
3620 BRANTINGHAM K MRS
3621 STOUGHTON R R
3623 KOSTKA R E
3624 S & M SUPPLY CO
3626 PANAS MICHL
3627 HARPOLD C L
3629 KAWA RICHD
3630 DONNER E G
3631 HUMANE SOCIETY OF SONOMA COUNTY
3632 TITUS B B
3633 CAIN WALTER
3634 GLADDEN F W
3635 BRUGGERMAN A J
3636 STUMBAUGH G C
3637 CLARK MARGT
3641 TROSPER EMILY MRS
3642 MC KENZIE ARATA & MAGGINI
3644 PARROTT H E REV
3645 BURBANK E W MRS
3647 LONERGAN H P
3648 GREENHALGH A C MRS
3649 TONN M P MRS
3650 NERVO M A
3653 JENKINS E T
3654 DAUENHAUER F F
3655 TROPICANA CONVENTION CENTER
3655 EL RANCHO TROPICANA
3661 PIERCE E MRS
3662 DEWEY F E
3663 UNCIANO M U
3664 HUNTER T W
3666 KAUTH W J
3667 TV SERVICENTER
3668 ROSE IDA MRS
3669 TATE WILLIE MRS
3670 WENRICH G L MRS
3672 REYNAUD LEON
3673 KUNZ M J
3676 CHRISTIAN MISSIONARY CHURCH
3677 NEACE H D
3678 PATTON W L
3679 LANE B P MRS
3680 WILLIAMS R G
3681 RISCH A G
3683 GRONBORG VALDEMAR
3684 EFIERT C B
3685 TOY & MODEL SHOP THE
3686 HATCH R W
3689 MULLEN R L
3689 REPOSA W D
3693 MC ADOO ELEANORE
3694 ROGERS R T
3695 SMITH I MRS
3697 SHIRLEY R J MRS
3699 RICHES LILLY MRS
3702 MONOGUE R E
3705 HEAD C M
3709 HUGHES E G
3710 THOMPSON W H
3711 ADAMS J E
3712 CHURCH OF JESUS CHRIST OF LATTER DAY SAINTS
3713 STATE DEPARTMENT OF HSNG & CMNTY DEVELOPMENT
3719 KENT'S GREEN THUMB NURSERY
3721 WADE D A
3722 CUFFEL H W
3723 KRAUSS D A
3724 TANNER S A
3725 DAVIE G B
3730 TRIACCA A H
3732 SALBACH E J
3733 OHKI EDWIN
3742 A-1 EQUIPMENT RENTALS
3744 HAUN L M MRS
3746 BARTELS W G
3748 WRIGHT R L
3749 NEISINGH E S
3750 OLSON MORRIS
3751 BERNARDINI C U
3755 SUND VICTOR
3755 HENDLEY COURT APARTMENTS
3757 KENTUCKY FRIED CHICKEN
3759 CHARLES L F
3761 JUNGKEIT D E REV
3763 PETERS E G MRS
3765 MADIGAN R M
3768 MC MANUS P H
3772 ORAVETZ J J
3773 MC DONALD MAGGIE
3775 SCHENK J S
3776 MC CULLOUGH J S
3777 CASHA D E
3778 PEDERSEN I O
3779 TUTTLE M I MRS
3780 CORMIER J L
3781 VAN WINKLE A M
3783 MC GEE M M MRS
3784 WHITE M A MRS
3785 MC HENRY G E
3788 SWANSON E L
3790 BRITNER L C
3791 NOONAN P M
3794 WETTSTEIN ERNEST
3795 BOLDT L W
3796 GILMAN G E
3797 MC ALEECE R J
3799 KRADJAN CHESTER
3800 ADORNI E F
3801 STALKER D R
3802 COLE N G
3803 MC GEE E G MRS
3804 KINDIG P L
3805 MAXIMOV ALEXIS
3806 WOLF J W
3808 FLOWERS A C
3808 ADKINS ARTH
3809 KELTNER T M
3810 JUDAH C F
3812 VAN DYK J C JR
3813 LAJOIE O A
3815 JOHNSON C A
3817 HAVEN J B
3820 CORREIRA AUTOMOTIVE
3820 SHIELDS DON
3821 HANSEL CLARENCE
3822 SANTA ROSA CONCRETE PIPE CO
3823 OCCHIPINTI'S RICHFIELD SERVICE
3825 BROCKELMAN F L MRS
3826 THIGPEN H J
3827 HEINE B L MRS
3830 HENRY H L JR
3831 GRAY M E
3832 QUINN T C MRS
3833 YAKERSON ROBT
3834 MALLORY ROBT
3835 LIND L M JR
3838 LEONARD J M
3839 ADAMSON T D
3842 RIGHETTI P N
3844 WASHING MACHINE MAN THE
3844 SPEED QUEEN LAUNDROMAT
3845 EUBANK K M MRS
3847 WILSON C A
3849 FENTON R M MRS
3850 MERLE NORMAN
3851 KORCOFIGAS C G
3852 PAGANI J A
3853 IDLER E E
3854 CHIVERS E E
3855 MC AULEY E W
3857 GILLIAND T L
3858 CURTIS E J
3865 BRODY D R
3866 LEE R M
3869 NEWLAND ISA MRS
3870 WHIPPLE R E
3870 SMITH W C
3873 REESE R J
3874 TAPPAN I M MRS
3875 WELLER H B
3875 TOWN & COUNTRY APARTMENTS
3877 JACOBS H H
3878 RATZLAFF W B
3879 GUENZA H A
3880 HAWKINS H J
3882 JAROSLOVSKY LOUIS
3883 MAGURE V E MRS
3885 YEAGER INTERIORS MAPLE SHOP
3889 LETOLD ELIZ
3890 SENTENEY J M MRS
3892 MAST R R
3893 JORDAN D W JR
3894 HANCHETT T B
3896 COURCIER J F

DIAL 542--CONTD

3898 CHIOTTI STEVE
3899 GROSSI SILVIO
3900 HARRINGTON C E
3902 SEPULVEDA M L
3904 WILSON O L
3905 ALJETS J W
3908 KALIN E J
3911 TOLES E W
3912 PALLINI A M MRS
3913 SHARPE G E
3914 O'BEAR C W
3915 WILSON D L
3917 WOODRUFF E D MRS
3918 MC GRAW BOB
3932 BARNFIELD B W
3934 LYGREN K E
3935 MORRIS C J
3935 MUIR WALLACE
3936 KENDALL W J MRS
3937 PHELPS M B MRS
3941 MARGA'S CORSET SHOP
3942 MINTO L R
3943 GANDOLA J M
3944 CARRICO R M
3946 VOLPI G J
3947 WILKIE L T MRS
3948 BORDESSA J T
3949 PINKHAM G W
3950 ARFSTEN OCKE
3954 NAUMAN L F
3956 BIANCONI M M MRS
3957 CARRAGHER WM
3962 GEARY M C MRS
3964 STEWARD A P
3965 MILLER M D MRS
3966 WESTSIDE CLEANERS
3968 ROGERS J F
3972 ARRIGONI J Z
3975 WOODS S A
3977 WOOD W S
3978 BISHOP R L
3980 GREGORY C F
3981 LOVELL B MRS
3982 CLEMONS F F
3984 ALBRIGHT E S
3987 J & W LUMBER
3990 DAVICK TEXACO
3997 JONES H W
3998 ORON CATH MRS
3998 MADAME ORON CURTAIN LAUNDRY
3999 PARRAGNINI EMIL
4000 UTTER L E MRS
4002 WIEMEYER M H
4003 HANRAHAN L A MRS
4004 EVERFLEX ALUMINUM PRODUCTS
4005 PETE & JACK'S FRIENDLY MARKET
4007 MORROW JAMES
4008 DE CROFF T L
4009 GOSS WILMA MRS
4010 RACKERBY H P MRS
4011 HODGES TIRE
4012 REDWOOD VETERINARY CLINIC
4015 BUBOLTZ R L
4016 SILVA G J
4017 OGDEN W L
4018 NEPHEW D E
4019 RUSSELL C M MRS
4020 REEVE E P MRS
4021 FUMASOLI C M
4022 BAINES W P JR
4023 BERGWALL W A
4026 SHIPMAN'S GUEST HOME
4027 NEILS R P
4029 GOWAN T F
4031 SMITH J R
4032 GOULD C V
4033 GENERAL ADJUSTMENT BUREAU INC
4036 FENNELL A MRS
4038 STROEBEL ALBERT
4039 INGALLS W C
4043 ROSELAND FURNITURE
4045 BONGI BASTONI & MATTERI GARBAGE REMOVAL SERVICE
4047 SMITH G W
4048 MOLSBERRY H L
4051 SCHNEIDER EDNA MRS
4054 SILVA LESTER
4054 BONGI A E
4055 CHIADO JOSEPH
4056 KETCHUM R A MRS
4058 GUNNUFSON A E
4059 WILLIAMS A K MRS
4061 ALVES A A MRS
4063 WORDEN G W
4066 MC CARTY W H
4067 KING ERNIE
4068 BELFORD HERBERT
4069 SILVERSHIELD DUNCAN
4074 STEARNS H A
4076 KNIGHT A THOS
4076 KNIGHT A T
4078 U S C G RESERVE
4082 SAXON J J MRS
4083 STEVENS J J
4084 UBOLDI H H
4085 BOWERS R L
4089 SHELLEY W E
4090 KAREN'S INTERIORS
4092 HEAD W E
4093 SMITH A C MRS
4094 HALLOCK D F
4097 REMMERS JACK
4098 NOONAN M C MRS
4099 MORTON GEO
4100 SCHULER F H
4104 WALKER E C MRS
4105 GRAY J B
4107 O'CONNOR F N MRS
4109 HUNTINGTON S R
4110 RAPP H R
4110 DUNNING B M MRS
4111 MARSH F D
4113 STEVENS MARGT MRS
4115 BING'S SPEED SHOP
4116 MORRIS F H MRS
4117 DAVIDGE R S
4121 BURBANK EMPLOYMENT AGENCY
4123 WISE READE
4124 ARNTSEN S A
4125 DAVIS C W
4126 BACCI J J
4127 WILLIAMSON J C
4128 HARMONY INSURANCE ADJUSTERS
4130 STATE CONTRS STATE LICENSE BD
4132 LANCASTER W N
4133 GRACE V W MRS
4135 NATIONAL MEAT & FREEZER SERVICE
4136 REHE D L
4137 PELLETT F C
4138 MORGAN W C SONS (WHSE)
4141 MEAD CLARK LUMBER CO INC
4145 FAULKNER F S
4146 LOGAN P E
4148 BARNDT W F
4149 MC LAIN T J
4152 HOUSE OF CHARLES
4154 ROWE J C
4155 HALEY E R MRS
4156 KLOTZ FRED
4157 QUAN RICHD
4160 PILE D F
4161 HALLS AUTO REPAIR
4161 HALL R E
4162 VILLAGE HARDWARE
4165 COOPER U MRS
4166 BUTLER T M
4172 LINDSAY E T
4173 KUESTER M
4176 HENDRICKS G F
4177 SHAFFER CLYDE
4178 DAVIS SHELL SERVICE
4179 DONLEY P A
4180 KIRKWOOD J N
4185 MICHAEL F M
4188 BRYHAN'S WELDING SHOP
4189 THUESEN A E
4191 FERGUSON V F MRS
4192 STEFENONI P J
4194 LOVELESS E H
4195 HARBOR VIRGIL
4196 HINKSON H M MRS
4197 SCHUIER G MRS
4198 BUCKETT J H
4201 SPATER W C
4202 WONG KENNETH
4205 LUIS JOHN
4208 LICKLIDER W C
4209 SQUIRES B C
4210 REECE B R
4212 ROEDEL C G
4213 HARDING K MRS
4215 WEBB T W
4218 REIMAN W C
4223 PULLINS S H MRS
4224 STATE DEPT OF MTR VEHICLES
4227 LOVETTE EFFIE MRS
4229 SCOTTISH RITE TEMPLE
4231 WESTMORELAND EVANDER
4234 CORDSEN D H
4239 BARKER L M
4242 BERNARD J W
4244 STEWART E D MRS
4246 CHAMBERS R W
4247 POUGET J N
4248 SMITH H H
4249 CORDER R L
4250 DUE F W
4253 GARRISON R J
4254 THOMPSON F F
4255 DICKINSON L A
4256 ZAGAR JEANNE
4258 BIANCHI O P
4259 CAVERT J B MRS
4262 FRIVALDO V F
4265 TUCKER C J MRS
4266 GEORGE L A
4270 LECLERC LEO
4271 ELLIS C G
4272 PRESBYTERIAN CHURCH OF THE ROSES
4274 RODELLO E E MRS
4276 CUMMINGS B H
4277 BURCH A I MRS
4278 MC MYN N H
4280 WRIGHT WM
4282 KAUFMANN A A
4284 LARKIN W C
4285 HUCKABY A H
4286 HOLLAND BERNADETTA MRS
4288 JEFFRIES CARL
4289 HITCHCOCK L G
4292 MC MANNIS E T
4293 CLARY M J
4294 O'CONNOR M C
4296 WHITE W S
4297 JACKSON N C MRS
4299 GARTIN F W
4300 STREIFF L T
4301 FOLEY C M
4301 BENSON R H
4302 MC CORKEL W H
4305 VITALI J R
4307 ZAMPATTI BEN
4308 HAGGARD H D
4309 IMRIE E A
4310 CARRILLO E E
4328 WHITE LANDON
4330 MEISTER W R
4331 ROCKWOOD APARTMENTS
4331 WINTERS M K
4332 PENROSE W A
4334 WILLIAMS E C MRS
4336 LOVER CHARLES
4337 SMITH K L MRS
4340 HANSEN G E
4341 SHAFFLEY LOUISE MRS
4342 BILL R H
4347 SCHOENMAN A J
4351 INSURANCE INVESTORS FUND INC
4355 HAINES C E MRS
4357 CASEBOLT PHIL
4360 RABELLINO J B
4362 ALEXANDER J S
4363 ALBRECHT MARIE MRS
4364 GAMBETTA L W
4367 NIELSEN F H
4368 LEVIN S N
4372 ADORNI M L
4374 ANDERSON D E
4377 KRAFT H P
4378 MEYERS W E
4379 BROWN G E
4380 ADKINS C C
4382 COPE D W
4384 ALLEN F S
4386 STEVENSON F B
4387 SIMPSON G R JR
4388 JONES E D
4389 RHODES J L MRS
4390 JAYNES REALTY
4394 JARDINE K L
4395 KELLY ALAN R
4398 THURLOW A A JR
4399 FORBES M M MRS
4400 LUKE N G
4401 BLOYD D A
4402 NICCOLL L I MRS
4403 CROSS W G
4404 TOCHER S W
4408 SEEBER D A
4411 BRADLEY FLORINE MRS
4412 BRENSTEIN R K
4413 TONELLI D S
4414 SANOFF NICHOLAS
4415 ALARCON A MRS
4418 STARBIRD GILLESPIE
4422 MENZIES J L MRS
4425 WORLEY WM
4427 BRODIE DISPLAYS
4430 VINCENT F O
4431 THRELFALL G M MRS
4434 H & R METAL & MACHINE SHOP
4437 KARR WM
4438 AZEVEDO A J
4439 BRYAN F O
4441 HURLEY M E
4443 STROMBOM P B
4445 LEPPO G R
4446 KRENZER K O
4447 WELCH DARRELL
4450 FLETCHER J H
4451 HELLER INSTRUMENT WORKS
4451 HELLER LEONARD
4453 CINNABAR THE
4455 GILCHRIST H D
4457 FREDRICKSEN L E
4461 SULLIVAN HARVEY
4462 WELLS R T
4463 MC CARTY M D
4464 DOLLARHIDE J E
4465 JOHNS BILL REALTY
4469 FISHER L E MRS
4470 BUZZINI T R
4471 WHEELER R R
4471 JENNETTE M J
4476 JANN D REV
4477 WHITE NORMAN
4480 LONG'S DRUG STORE
4484 PARENTI P P
4485 SULLIVAN C E
4486 POLI ISMA MRS
4488 MAIETTA F J
4489 KISER R M
4491 CORKY MOTORS
4492 TAYLOR M T MRS
4494 BUDDLE EARL
4494 ROSELL MARTIN
4495 DE FORREST ELIZ MRS
4497 SUESS I M
4500 STANDING I R MRS
4502 SAUNDERS J M
4503 PAPERA ROSE A MRS

DIAL 542--CONTD

4504 OHLINGER B G MRS
4507 TAYLOR J J
4510 THOMPSON H E
4512 BAYLESS R R
4514 ADLER L E
4516 HASKINS E F
4517 TENTER H E
4518 DEXTER W B
4519 ASLIN HARRY
4520 KUTCHES A J
4521 GARLAND LIMITED FLORISTS THE
4523 ARCHER S J
4525 BURGNER T E
4526 SCHURR E E
4528 DUTCH TREAT BAKERY & COFFEE BAR INC
4529 KING M W
4530 KNUDSON W P
4531 SMITH K I
4531 WESTMORELAND J S
4534 SCHROEDER S P
4537 GOODWIN BARNEY
4539 ROBBINS V I
4540 BROOKINS H MRS
4541 THOMSON A M JR
4542 KING F N
4544 STATE FARM INSURANCE CO
4546 PIANO-ORGAN HOUSE MUSIC SCHOOL
4546 PIANO-ORGAN HOUSE
4547 STOCK WM E
4550 RATHBUN G D
4553 ARNOLD E L R
4554 GARD R R
4560 QUINLAN C M
4562 WEIDNER FRANK
4563 MANNING CAMMIE MRS
4566 SCHAEFER G W
4568 ROBERSON A D
4569 WELLS L J
4570 VARNADORE H B
4571 PARMER J W
4572 MEAD J W
4573 BODE K M
4576 FREITAG H L
4578 FIETSAM G M
4579 MC DONOUGH A P
4581 PASQULIA MATTAI
4583 VENEZIANO P G
4587 EGGERS EMILEI MRS
4587 DUNNIVANT J E
4588 PARKS D W
4590 BUNCH R R
4591 MANNIX R W MRS
4592 LITTELL JOSEPH J
4594 SCHULTZ M H
4595 PERRY H M MRS
4597 NETTLE AGNES MRS
4598 DEATHERAGE G E
4599 PEARSON W B
4610 NOVELLI PAUL
4611 CRICHTON R D
4613 LEGAL AID FOUNDATION OF SONOMA COUNTY
4616 CROWLEY TIMOTHY J
4620 CAINE HALL
4622 BEGEER CORA MRS
4623 NICHOLSON R E
4626 TAYLOR B M MRS
4627 GOTVIG KATE MRS
4629 NORDYKE M L
4631 LETHERMAN L L
4631 L & L CONSTRUCTION CO
4632 LINDSTROM A N
4634 STELZER R P MRS
4635 TRAVERSO L W
4640 WILLIAMS R M
4642 SMITH GLEN R
4643 CARLSON E V
4644 SCOTT J I
4645 ALBERT T W
4646 KINGSLEY R H
4647 HALL C W PLUMBING INC
4651 BOWERMAN D H
4657 ROGINA R F
4660 MC REYNOLDS F L
4661 COPPS UNFINISHED FURNITURE
4663 NORTHWESTERN PRINTING & ENGRAVING CO INC
4665 CHRISTIAN AMY MRS
4665 DOE J W
4667 MURRAY M J
4668 ORE F L
4670 BAUM N M MRS
4671 HICKS R M
4677 BROWNING F E
4678 ROSSI R C
4681 FELT L H
4682 CHURCHILL R W
4683 LINDEMENN R C
4685 MASSA J S
4687 HAMILTON F A MRS
4688 WILLIAMSON R A
4691 KLEIN IRVING
4692 HAYES TERRENCE W
4692 TUTTLE ROBT S
4696 OLIVA E P
4698 TAVASCI A M
4701 MULLALY K B
4702 SJOSTROM V R
4703 YODER NANCY
4704 WELCH & TECKEMEYER
4705 GETILE JAMES
4707 LOWREY MAY MRS
4708 DAUGHERTY E F MRS
4708 SYDOW PEARL MRS
4710 ROUNDY H W
4713 WILLISON K R
4714 WORLEY V L
4717 SANTA ROSA SAW REPAIR SHOP
4720 HENNING R D
4721 ELLSWORTH D MRS
4722 LEETE J W
4725 BARRETT A R JR
4726 ANDERSON E C JR
4728 CARTER A L
4729 HEAD'S PHILLIPS 66 SERVICE
4731 THURLOW ALF A JR
4731 QUINN ROBT S
4733 NORTH BAY HUMAN DEVELOPMENT CORP
4734 WALTA I A
4735 TILLMANNSHOFER F K
4736 MEYERS LEWIS A INC
4739 BAUMAN K L
4740 STITES J S
4741 BILLIGMEIER ANTON
4743 MONTANO R V
4747 JONES R M
4749 SCHULZE W H
4750 MAXWELL A B MRS
4753 LAABS W R
4756 KELLY M L MRS
4757 SPEAR ROSEMARY MRS
4758 GAGE J G
4759 HEACOX R L
4762 GELARDI ANTHONY
4763 CROUSE C J
4764 REID R R
4765 KELLY C M
4766 CANEVARI ADOLPH
4767 DAW J M
4768 BRADLEY R E
4769 GUNN B D
4770 TICK TOCK SHOP
4771 FLOWERS AUTO REPAIR
4772 HALL JACK
4775 KARSTEN H W
4775 KARSTEN'S PHILLIPS 66 SERVICE
4780 HOGUE D E
4782 KING'S NURSERY
4783 MARTIN B I MRS
4786 ROBBINS R D
4787 BOWLES A M
4789 JOLER WENDALL
4790 BAUER R E
4792 TUBERCULOSIS & HEALTH ASSN SONOMA & MENDOCINO CO
4795 MALASPINA J C
4796 BESTLER T A
4798 WILSON C E
4799 BYORGE R S
4800 KORDASH B J
4801 STREBEL JOHN
4803 WARBURTON C W
4804 SCOTT A G MRS
4805 MC DOUGALL L A
4806 PACE J A
4808 MASON B D
4809 SKELLY H D MRS
4810 MC GINNIS H J
4811 ARNOLD H R
4812 HAZELTON E E
4813 PETERS L R
4814 SCHUBERT C B
4815 JOY UPHOLSTERY
4815 WINTERS C L
4820 PALMBERG G R
4824 RUE R A
4826 ANDERSON C C
4827 CHURCHILL F J
4837 CANEVARI J P
4838 ROBSON G W
4839 NARDUCCI ARGIA MRS
4842 MESSER L B MRS
4843 KEMERER A MRS
4843 AUDREY'S BEAUTY SALON
4844 STOLTING K F
4846 MC KINNEY A E MRS
4847 ANDERSON P MRS
4850 JOHNSON W K
4851 BALINSKI EUG
4852 SWANSON F G
4853 RENGA KARLIS
4854 PLOVER B C
4855 FRANKLIN G J
4856 MC CUTCHEON J A
4859 LEVENBERG L W
4860 RISTAU M L
4862 ARGONAUT CONSTRUCTORS
4864 GOODE D M MRS
4865 O'MEARA F M
4866 GERMONE'S PHARMACY
4869 PENNEWELL W E
4870 LARKIN B C MRS
4871 JOHNSON R C
4872 ROSENBERG J F MRS
4876 KERRIGAN R R
4877 CRIGLAR W L
4880 BOGART S E
4881 SWINNEY J M
4882 BIANCHINI BERNARDINO
4883 GRAY ESTHER
4884 MOORE BUSINESS FORMS
4886 PIERCE L L
4889 SHAFER KIRK
4890 LUNDEE C F
4892 MARTIN R L MRS
4893 JOHNSON H O
4894 MOUNT TAYLOR TRAILER PARK
4894 BENNETT D L
4894 NORRIS F L MRS
4895 ROBBINS PHIL
4896 WILLIG F W
4897 MINADEO MICHL
4898 JONES A D
4899 BRONS L R
4903 RINGLER J J MRS
4904 MC DONALD D E MRS
4908 PRINCE H E
4909 MECHAM HARRISON
4910 OTKINS R L
4911 PEDROTTI MERVIN J
4915 HAYTON I M MRS
4916 ECKLIND ALMA MRS
4918 STARKE SARA MRS
4918 FARMER LUCILLE MRS
4920 ALLEN R F
4921 SUNDQUIST H O
4922 BLOEDAU EMANUEL L
4923 STARK C R
4924 FRATI C H
4925 BAKER SHERIDAN
4926 NEWTON F K
4928 CHURCH W M
4931 EGBERT ESTELLE MRS
4935 WILLIAMS PHILLIP
4936 FOMBERGER L W
4938 MC DONALD K A
4940 FREITAS E A
4941 OWENS T M
4942 DOBLE A A MRS
4943 MONROE & CO
4946 DAVIS S O
4947 HALVERSON E C
4948 DYER M B MRS
4949 OVERHEAD DOOR CO OF SANTA ROSA THE
4950 VOLTMER R C
4952 SMITH HAROLD
4954 BOOTHE S L MRS
4955 WILLIAMS C L
4957 LIGON M I
4958 CAPRI ANGELO
4960 SUD-N SERVICE
4961 THOMPSON G W REV
4962 TECKEMEYER R A
4964 LAWSON R P
4965 ZEEK J F
4966 KOONCE W B
4967 JOHNSON J S
4968 CLEAVE A W MRS
4971 JOHNNIE & RED'S PIZZA PUB
4972 ZAMPATTI M M MRS
4973 JAMES & JAMES INSURANCE ADJUSTERS
4976 GRESHAM G A
4977 RYERSEN HELEN B MRS
4977 HOWARD IONA H MRS
4977 CLOSE MAMIE E MRS
4978 DAVIS D M
4979 WELCH OLIVE MRS
4980 GAINER LAVERN
4981 CONKLIN BROTHERS OF SANTA ROSA
4984 WYNANT P D MRS
4988 CHAMBERLAIN JUNE MRS
4989 CHURICH PETE
4991 EDWARDS G A MRS
4992 EMPIRE CLEANERS
4994 JEWETT W D
4995 MAFFEI R S
4998 HUNTINGTON M M MRS
4999 EASTMAN J H JR
5001 KIRBY W M
5002 KERRIGAN W F
5007 PRICE F G
5008 FLOWERLAND
5009 RUBIN H K
5011 MICHELSON E M
5012 WALTER R H
5012 FOUNTAIN GROVE RANCH
5015 BEAUTICIAN THE
5016 MC MINN D J
5017 ADAMS A F
5018 DARLING LAWRENCE
5019 SYPHER CLARENCE
5019 GARDENHIRE C E
5021 WOOLSEY K A
5022 LAMOREUX O H
5023 EPISCOPAL CHURCH OF THE INCARNATION THE
5028 PACHECO M P
5029 ROBBE L M
5030 DEMPSEY J F
5031 LEDNUM J C
5032 MC GRATH H I
5034 KONTTAS P V
5035 NAGLER A W
5036 FERDINAND J M
5037 YOUNGMAN W H

DIAL 542--CONTD

5038 CONNALLY H R MRS
5040 MERREFIELD ROBERTA MRS
5042 CHING P K
5045 MACE C R
5046 PERLEY M F MRS
5048 THOMPSON VERNON
5050 ANDERSON MC DONALD & BELDEN
5056 TOSO G W JR
5058 PHILLIPS B C
5059 LYMAN W M MRS
5061 WILSON ERIE
5061 KRUMENACKER M D
5062 LITZA E P
5063 BAXTER E MRS
5065 PEDERSEN RALPH
5067 SODERHOLM A J MRS
5069 DAHLGREN LILLIE MRS
5070 HENDERSON SPURGEON R
5071 EMPIRE FORK LIFT
5073 ARMACOST N L MRS
5074 FULLER M D
5075 KIRBY J A
5077 ZAPPA N G
5079 STOCKING K M
5081 PETERSEN E S
5082 ALLEN SAM
5083 GROVELAND L W
5085 ANDERSON M P
5088 FIFE R E
5090 GORDON W J
5091 VI'S ALTERATION SHOP
5092 CLEEK G W
5093 HOLT J D
5094 MACCARIO R MRS
5096 HEALEY E J
5097 BURR C A
5098 TATE C S
5100 CORTESE GABRIEL
5102 HASKAMP A J
5103 CHRESTIONSON F I
5104 SWARTFAGER B C
5105 ZORGER M E
5106 PAINTERS UNION LOCAL NO 364
5107 SLOAN W J
5109 LORENZEN L A MRS
5111 SERVISOFT OF SONOMA COUNTY
5112 REASON B R MRS
5113 YEARSLEY W L
5114 WALLACE I R MRS
5116 SCHMITT J F
5118 LEVAR K B MRS
5119 BERTOLI PAUL
5122 BARKER E H
5124 BEGLIN J F
5125 GULLICKSON LUVERNE D
5126 WOODS ALENE
5129 KEY F L
5130 PERMENTER O L
5131 NULL R T
5133 LAMPE REALTY
5137 PITKIN ROBT
5138 BLAKE J E
5139 MILLER T C
5139 MILLER INSURANCE SERVICE
5141 MC COY R W
5142 JOHNSON L E
5145 CLARK C C
5146 BOWEN W C
5148 SUDDARTH H R
5149 CHANDLER G E
5155 KOONCE L D
5157 ADAMS P E
5158 LACABANNE H F
5159 HOUSTON M S MRS
5161 HUFFMAN M A
5162 RYERSEN JACK
5163 CORREIRA JOSEPH
5166 HOFF IDA MRS
5169 MAIN J B
5170 WAYMIRE MARIAN J MRS
5170 DAVY MARGUERITE MRS
5172 SPIEGLEMAN J A
5174 SHAW O D
5176 COUGHLAN W S
5177 UPHOLSTERY SHOP THE
5179 HAMILL N O
5180 CROWELL AUGUSTA MRS
5182 HAMLIN R L
5183 TAKEMOTO JOHN
5184 MARIONETTE'S POODLE CLIPPING SERVICE
5184 SPRINGETT R A
5184 TRAILER GAS & SERVICE
5185 NORTHWESTERN TITLE SECURITY CO
5187 LAUX J F
5191 CIANCI CHARLES
5193 PERKINS E L
5194 MC CONKIE R B
5196 BELLEVUE SCHOOL
5197 BELLEVUE UNION SCHOOL DISTRICT (OFC)
5200 SCHAEFER JOSEPH A
5200 PECK CHARLES E
5200 HOLMAN W E
5201 BECK MARGT MRS
5202 NOLAND E W
5204 KINGSBURY'S STATIONERY
5206 SCOTT NORMAN E
5208 SCIALLO HOLLIS
5210 LAZY DAISY FLOWER SHOP
5211 SHUNN M H
5213 HUNTSINGER E P MRS
5214 LAGOMARSINO BERNARD
5217 ROBBERDING LEORA MRS
5218 DE BOLT L B MRS
5219 LEWIS R L
5221 ALLEN LLOYD
5223 RICH'S AUTO SERVICE
5224 MARKLEY D E MRS
5225 CASA ROSA MOTEL
5230 NEWTON R D
5230 HAGGARD MARVIN E
5232 A B C AUCTION
5232 GUTHRIE J T
5234 WILLIAMSON L MRS
5235 REYNOLDS R N
5236 CLARK K F
5240 BEATTY M A MRS
5242 YAGER B M
5242 YAGER'S PUMP SERVICE
5244 JOHNS R A MRS
5245 MITCHELL W C
5247 POPLIN W G
5248 WILLIAMS L E
5250 SAMS H L
5252 WARD T A
5255 TALLI S M MRS
5256 SHOUNDER J E MRS
5256 PLAZA TRAILER PARK
5256 BEHNE O C
5257 PASQUALETTI E P
5258 HULSMAN W C
5262 MONTGOMERY HIGH SCH
5269 TROLLEY STOP CAFE
5272 CRESCENT JEWELERS (BR)
5277 UPTON APARTMENTS
5277 BOCKOVER ZOLA MRS
5279 JOHNSTON G T
5280 STEPHENSON M B MRS
5281 CUMMINGS I B
5283 COSTANTINI E MRS
5283 SERRAU BRYANT
5285 DAYTON S J
5288 WARD W H
5291 FAULKNER R D
5292 SCHAAFSMA M H MRS
5295 MARCUCCI F G
5297 COBB F A MRS
5298 CATHOLIC YOUTH ORGANIZATION
5304 HECK G L
5305 MARSHALL HOUSE THE
5306 ANGELL R D
5308 ZAMARONI A C MRS
5310 PEDROTTI BENJ
5311 PERCY C A
5315 STATE FARM INSURANCE CO
5316 EDDINGER C C
5317 RADOVICH DOMINIC
5318 FIRCHOW P C
5319 SWASEY D B
5321 KINSLOW F J
5322 YOUNG L T
5323 BOHR A J
5324 BUGALSKI ERVIN
5325 TAVERNIA N A
5326 WELLMAN P P
5328 MORRIS C E MRS
5329 PATTON J W
5330 MC CLELLAND D MRS
5332 TORGELSON J A
5333 MULLNER F J
5339 NELSON C S
5341 SANFORD K CO
5343 BENTON W E
5344 FLOHR E J
5345 STAEHELI JOSEPHINE MRS
5346 SHEEHAN N F
5347 WRIGHT L A MRS
5349 GARDNER B H JR
5350 MARTINEAU J W MRS
5351 JOHNSTON R C
5352 FISHER A R
5353 COLE SALON OF BEAUTY
5354 FORD M M
5355 FOREIGN AUTOMOTIVE INC
5357 LONG EULALIA MRS
5359 SCHULTZ H O
5360 SOUTHERN G K
5360 SOUTHERN'S NURSING & CONVALESCENT HOME
5361 QUARRY SHARLOTTE
5362 FINLEY G M
5363 MEDICAL EXCHANGE TELEPHONE SECRETARIAL SERVICE
5368 BAUMANN ANN
5370 WHITELEY F L MRS
5371 RIZO A P
5373 SCOTT E J MRS
5374 RATHMAN F E
5375 RUSSIAN HOLY VIRGIN PROTECTION CHURCH
5377 FURLATT G F
5378 HUDSON R P
5379 PEASE E L
5380 KELLEY LUCILLE MRS
5381 HOPKINS JOSEPH
5382 LIPOWSKI ERIK
5383 HIGGINS HUBERT
5384 GONDOLA JOSEPH
5386 SCOTT R C
5389 DANIELS M I MRS
5392 JONES V E
5395 CRABB C A
5396 REILLY C F
5397 DUGGAN J J
5398 HUDIS MILTON
5400 STEGEMAN H C
5402 FOREAKER J W
5404 OPPERMAN W H
5408 BARTLETT L M MRS
5410 KNUDSEN C E
5411 SMALL E A JR
5413 SHORTRIDGE J E
5414 ANDERSON E W
5416 FARNSWORTH MAX
5417 KIOSK
5418 PODSTATA H V
5420 WORKOVER JESS
5421 U S M C RESERVE
5422 WILSON J C
5423 MILLER'S ELECTRONIC SUPPLY INC
5425 HOLYBEE T H
5427 STACY J V
5428 ROHDE K E
5431 NESVIG G O
5433 CROCKETT D E
5434 MAC DONALD W M
5436 CONRAD P C
5437 MITCHELL K W MRS
5439 KILPATRICK J E
5443 BELLANTE A J
5444 BROWN R W
5446 RUTLEDGE J J
5447 PRATHER J R
5448 CANDLAND W H
5449 MC HENRY R R
5450 LUMSDEN WM
5451 CLARK M B
5453 NIELSEN PHILIP
5454 RATTIGAN J A
5459 PRATT W A
5467 SPEARS R A
5468 GROVE DRY YARD
5470 TROUDT D B MRS
5471 LA SIESTA MOTEL
5471 FERRIER S W
5473 JORDAN J H
5475 TINKLER F N
5477 THOMAS HOBART F
5479 HOARDON C J MRS
5480 LARSON M A
5484 ROBICHAND JAMES
5485 BIOCINI P P
5486 SNIDER T E
5489 ADAMS H P
5490 WOOD D E
5491 RASCHE G E
5492 JONES R H
5493 WHITE D F
5496 FURIA JOE
5497 PENDERGRASS A H
5498 MC CABE E L MRS
5499 OTTE M F
5500 HERTZ RENT A CAR
5503 ASTI S A
5504 DIPERNO F C
5505 RUTHERDALE A MRS
5506 PARSONS H L
5508 COUNTY HEAD START PROJECT
5510 BURNS F J
5511 GOODHUE R B
5512 ROMA MACARONI CO
5513 ROCCA A L MRS
5514 FIRST CHURCH OF CHRIST SCIENTIST
5516 ROWE C E
5517 KAHL W A
5518 TANDECKE M S
5520 SHOOTKEVICH MADELINE MRS
5524 PYE T P
5525 HOWE D B
5528 LAZZARINO ANTHONY
5529 BOLESTER FLORENCE
5530 GLOEKLER BONNIE
5531 BENZ C V
5532 BLAKE LENA MRS
5532 LENA'S INC
5533 WOLFENDEN A M MRS
5534 WESTERN BUILDERS-EMPIRE GLASS
5536 RUTTON MELVIN
5537 ERWIN FRANK
5540 TAVERNIA J MRS
5541 WRIGHT C W
5542 BARNETT ROBT
5543 FIRST ASSEMBLY OF GOD
5545 STEVENS R M
5546 SOILAND ROY
5548 MC CARTHY JULIA MRS
5550 MC DANIEL RUSSELL
5552 SINGER CO

DIAL 542--CONTD

5553 AHL J M MRS
5555 ROMAN JESUS
5556 STARK W D
5557 DURANDO A F
5558 SANTA ROSA ART TILE CO
5559 JORGENSEN J W
5560 HAYS L V MRS
5561 RESERVE LIFE INSURANCE
5564 O'LEARY J G
5567 TEMPLIN H V
5568 WESTON H W REV
5569 CAVELLARO V MRS
5571 BUNYAN N R
5572 MICHEL G E
5573 FISHER R E
5574 MOORE F R
5575 HOFFMAN W O
5576 FRIANT V M MRS
5577 MONTGOMERY VILLAGE SWIMMING POOL
5579 SMALLEY L M MRS
5583 DEDRICK H L
5584 WRIGHT H M
5585 WATCH SHOP THE
5587 MONROE SCHOOL
5589 ARCHBOLD E A MRS
5592 BRAZIS G J
5594 HARTMAN M A MRS
5595 JOHNSON P H
5598 HOLDER ROBT
5599 SCHOENIG G F
5602 HANSEN GUS
5604 SCREECHFIELD K A
5606 LUNT MAE MRS
5607 PETERSON T H
5611 DYKES J W
5612 VIESSELMAN B W
5618 SMITH H P MRS
5619 ADAMS M R
5621 TANGNEY FLORENCE
5623 STRATTON V S
5624 MULLIS K L
5625 BROWN G N MRS
5627 DUNKEL ROBT G
5628 ROSE H A
5630 MAGRINI A J
5634 COLBERT C E
5636 BOOM F J
5637 BALL ROBT
5638 ELLIS B E MRS
5639 MULLIGAN M J
5641 HALVORSEN LEONARD
5642 HATCH FRED
5643 BROWNIE'S MOHAWK SERVICE
5644 DU MOND E A
5645 MOSS O E JR
5646 PLAZA REXALL DRUG STORE
5650 NILSEN GUS
5652 COMMERFORD S J
5653 FEUDNER A V
5656 STROM O S
5657 BROWNSCOMBE T M
5662 DEL CURTO O P
5664 WEBER WALTER E
5665 PARKER & SON TRUCKING CO
5667 TONELLI VICTOR
5669 WILSON R S
5670 PERCY P C
5672 WELLAR C W
5673 TORVICK INC
5673 TORVICK INC
5680 MILLS PATIO
5680 MILLS J A
5681 WEBER P J
5686 MALUGANI ANTHONY
5689 MC CARTY G L MRS
5689 MC CARTY DALE MRS
5691 SNEED THURMAN
5692 GATEWAY WOOD PRODUCTS
5694 WAHL D A
5696 GUMM R C
5699 BADANO F J
5703 TOSO D M
5704 MC CUNE E J
5708 MC CORMICK H W
5711 SEYMOUR G L MRS
5712 GARRATT R L MRS
5716 COFFEE BEATRICE MRS
5717 BAADER EMILIE MRS
5720 ALLEN R K
5722 SEABOARD FINANCE
5727 CLEEK R E MRS
5729 BENOVIDEZ LORENZO
5730 CLELAND C W
5733 GOTTSCHALK R A
5734 NELSON H A
5737 TUCKER MARY
5739 FARNADY L M
5740 ERICKSEN K L
5743 LYSTRA R D
5744 SMITH A E MRS
5746 ANDERSON L S
5748 NAGLE W H
5751 REYNOLDS J E
5752 STATE DEPT VETERAN'S AFFAIR (DIV FARM-HOME PURCH)
5755 BARLOW W L
5756 MILLS RALPH H
5758 GALE T P
5761 REGO I V MRS
5763 JOSEPH WM
5769 PAOLINI J A
5772 ACEVES LAWERENCE
5773 MAYETTE PHARMACY
5774 BARBIERI PETER & SON
5776 GARICH W J
5779 PETERSEN G C
5780 CUMMINS J V
5781 LINDE R A
5782 BURAN JEROME
5783 RAUASCHKOLB L C
5786 BARHAM A E
5787 BOLEY J A
5789 MELENDY K A
5790 PAPERA NARSEDE
5792 LEE B M MRS
5795 TESCONI J M
5796 YOUNG ROY
5797 MC CHRISTIAN E O
5801 KUTZ JERRY
5802 MEISTER M C MRS
5804 PARKER L W
5806 EDDINGER L A
5807 HOURIGAN P G MRS
5810 FULLER F L MRS
5811 WILLIAMS I G
5812 HAPOLD H D
5813 FOSTER ICE CREAM DELIVERY
5813 THOMPSON HOMER
5814 BERGER J FURS
5818 BOOTH WM
5819 DAVIS C F
5820 IHNEN E E
5821 DOWNS V L
5822 BUTLER J E MRS
5824 PIERRE J E
5825 STEVENS D G
5829 HOWARD P J
5831 BECKER D B MRS
5833 DOWNER D R
5835 MARKET WHOLESALE GROCERY CO
5842 LEACH J W
5845 O'NEEL R W
5846 WEAVER Z T MRS
5848 TULLY E W
5849 CHANDLER R E
5852 HINTON J B
5853 RATH GEO
5855 PENNINGTON ETHEL
5856 LIEBOWITZ BESSIE MRS
5857 CLARY ROSAMOND MRS
5858 WILSON E A MRS
5860 WORLD OF FABRICS
5861 HUGHES G L MRS
5862 CLAWSON DELBERT
5864 CLOSE MYRON B
5864 BUTTON LUCIUS L
5868 BROCKELMAN G A
5871 COMSTOCK M A MRS
5872 LINKENHEIMER L C
5874 ZUUR J R
5876 TRAUTMANN A K
5878 TOMBLINSON E H
5879 ANDERSON R L
5883 TOSO G L
5884 SCHIEFELBEIN J L
5885 SAUDER V R
5888 O'BRIEN J P
5890 KERSEY EMELINE MRS
5891 GRIDER H A
5892 LENCIONI L J
5893 SAMPLES R W
5893 ROTO-ROOTER SEWER & DRAIN SERVICE
5896 MAC CARTHY KATHLEEN
5897 GRATE S E
5899 MC GOWEN AUTO WRECKERS
5900 MARSH E A
5901 NOAH C A
5902 PILLOW A L
5903 J & S MARKET
5904 JEFFERS R L
5906 DAVIS J E
5907 FOSTER E E
5909 LURA EDNA
5914 MURPHY WM
5914 WEBER T G
5915 COREY W E
5916 ALLDRIDGE J D
5917 MARTIN J R
5918 MARTIN C H
5919 RANCHERS MILLING CO
5920 AHRENS M O MRS
5921 LAWLER F C
5923 ROLOSON RICHD B
5926 IMWALLE H W
5927 ELLMACKER J M
5928 WHITEHEAD E MRS
5929 MYERS B L
5930 JOHNSON H F
5932 HOFFMAN M K MRS
5934 BRELJE W E
5938 GILHOUSEN AMIL
5939 WEBER ANNA MRS
5939 SHELTON W D
5940 MC LARNAN G MRS
5941 ROVERA R B
5944 ROBINSON R A
5945 GASPARI J E
5946 IVERSEN RASMUS
5947 SCHOFIELD I N
5951 GRANTS,W F INC
5955 NELSON J L
5957 MC NEANY J E
5959 OHLINGER C G
5961 BERGFELT N H
5962 BERTOZZI ADELE MRS
5963 FETCH MINNIE MRS
5964 WARD D L
5966 WARD J L
5969 WINTERS G E MRS
5972 RUTTAN ROBT
5973 FARMERS INSURANCE GROUP
5976 SLINGER T V
5977 REDWOOD REDI-MIX CO (DIV OF KAISER SAND & GRAVEL)
5979 RINGO C B JR
5980 MURRAY L A MRS
5981 CAIN R A MRS
5982 POLI EMMA MRS
5983 GROLIER SOCIETY
5985 LOWELL G B
5986 POLLAK'S SURPLUS
5987 GLEASON A J
5989 CLEVENGER O A
5990 JORGENSEN J J
5993 CHANTILLY MOTEL
5994 LAUMANN F T MRS
5995 MURRAY A N MRS
5996 CHIODO J MRS
6001 BYRNE & LARSON AGENCIES
6004 ANGERMAN M F
6008 ANDERSON J MRS
6009 BARNDT L R
6010 MILLER'S MERCHANDISE MART
6010 MILLER'S BARBER SHOP
6010 MILLER R J
6012 CHUCK'S BRAKE & WHEEL SERVICE
6016 RATLO C H
6017 TEXERIA A M
6024 FLOSSIC W J
6025 BABCOCK VERA MRS
6027 PATERSON J H
6028 WINTEROWD C E MRS
6029 ANDREWS E W
6032 BYRNE T G
6034 DE LOPE HARRY
6035 DAVIS W C MRS
6036 MARTIN F E
6037 REIDELBACH J A
6039 WHEELOCK C E
6043 RUEGAMER R E
6045 PAXTON W T
6046 YANDLE L M
6048 MAGNESS W D
6050 REED F C
6050 TIMBERLAND
6051 MALM A K MRS
6055 QUALITY BUILDERS
6055 SCHNEIDER R J JR
6057 FARMILOE E A MRS
6058 DARLAND R M
6059 GINOCCHIO A R
6060 DOWDY H F
6062 FELIX G H
6063 VIOLETTI J C
6064 HAMILTON D F
6065 ORNAMENTAL & BUILDING STONE
6068 ROSE H A
6069 EHLERT B E
6070 GUGLIELMETTI JENNIE
6071 BARTLETT W J
6073 JOHNSON M W
6075 GILLIGAN L J
6076 MC CORD IVAN
6079 BAZZARD H K MRS
6081 ACQUISTAPACE I M MRS
6084 JOHNSON C D
6088 SCHMIDT J C
6090 HOLMAN R F
6092 WALLSTRUM H P
6094 KATSEMAGLES JAMES
6095 GENTRY C V
6096 JAMES A E
6096 JAMES ROOFING CO
6097 AVILLA J A
6100 SAMMON C A
6105 KALINA S J
6106 CASSERLY'S FINE FURNITURE
6106 CASSERLY J P
6109 CANALE DOMINIC
6113 MAC PHERSON D W
6117 TREGASKIS R D
6119 VINCENT J R
6120 WOLFE RUSSELL
6121 LOCKE'S VILLAGE JEWELER
6122 WALLER R G
6123 MALUGANI A F
6125 GERBER F N
6128 JACOBS W A
6130 HIGGINS REST HOME
6132 BOLLIG JOSEPH
6133 POZNANOVICH G M
6134 PERKINS H T
6135 GUILIANO L A
6138 PATRICK M L MRS
6140 NEVES RAYMOND
6140 TERRELL S MRS
6140 RAYMOND CO
6144 SCHUBERT D J
6146 TUTTLE B N
6146 SPANGLE G E
6147 RAPP ROBT
6148 VAN STEYN M H
6149 BARRETTA M R
6150 KAY'S KNIT SHOP
6152 WEST A D
6153 YEAMAN W MRS
6154 VILLAGE COURT BARBER SHOP
6155 HAMMOND W R
6155 C-THRU ALUMINUM CO

DIAL 542--CONTD

6156 SPRINGER ALDEN
6159 MELVILLE H I
6160 CASSELL VEDA
6161 CONDEFF PAULINE
6162 BRICHETTO J E
6165 BOWLES P F
6166 GROSE JAMES
6167 CRAWFORD BESSIE MRS
6169 HOLT W R
6170 BRAND W A
6171 BENIGNI JOHN
6172 HUDOFF M R
6173 STEVENS T H
6175 DEL NERO J J
6176 ROSSI J M MRS
6177 STIFFLER M MRS
6178 ECKARDT G H
6179 BROOKS S R
6180 CONDIT D G
6182 RUDE F O
6183 MC CLURE MYRON
6188 COBB W L TIMBER CRUISING SERVICE
6188 COBB W L
6190 COOMBES S J
6191 COLOMBINI CONSTRUCTION
6191 ARMFIELD E M
6192 CUFER ROSE
6195 MELINE O J
6196 SHERROD G R MRS
6197 WIDNEY K T REV
6198 SUNDSTROM W A
6200 HAGEMANN MEAT CO
6204 PLUTH G C MRS
6207 BAKER L A
6208 DANIELS M G
6210 DELANEY R W
6214 GARAYALDE J B
6216 ATKINS F A
6218 LOEW ALBERT
6224 NAGY J S
6225 COLLINS F J
6226 LE MANQUAIS K H MRS
6228 CASKADON C B
6232 INTERIORS BY LAURETTE
6233 STEELE L R
6234 SANTA ROSA POULTRY CO
6238 EGAN W J
6239 KENNEDY W E
6240 MARTIN D G
6243 MANNIE M E
6245 WALKER W L
6246 MC LAIN E J
6247 LAMBURTH ANGELINE MRS
6250 CUCULICH F J
6251 THRALL L J
6252 BRUNO'S SERVICE
6256 BARNS P F MRS
6257 BROWNING JACK
6260 WINTERS E B
6261 KOBZEFF J M
6262 HOUSEHOLD FINANCE CORP OF SANTA ROSA
6266 KREMESEC A R
6267 DUNNET JOHN
6268 PASSARINO HERBERT G
6270 CRAMER O H
6270 CHASTIN GEO
6275 GONZALES L M
6276 JOHNSON R E
6277 ALLEMAN C C
6281 HAGERMAN E G MRS
6282 LAMBERT G W
6285 CROTTI D L
6286 HODGES IRENE
6287 PORTER WM
6291 MC KINNON J M
6292 PARRISH EDWIN
6293 SCHELLDORF D H
6295 PERRY A J
6300 SILVA F A
6301 DANSKIN L G
6302 GARMSTON ROBT
6303 HOLLYWOOD FOOD CENTER
6304 SMITH D L
6307 HANFORD P O
6308 PROFESSIONAL ADMINISTRATIVE SERVICE
6309 ELEMDORF T L
6311 ZINNAMON A MRS
6312 GALLETTI S L
6313 BAKER R M
6314 SKIKOS ANDREW
6315 EISENHAUER D L
6316 NUTTING HAROLD F WELL DRILLING
6316 NUTTING H F
6317 SAXTON M A
6319 DAVIS B M MRS
6320 SCHENCH M O MRS
6323 HOECKELE H F
6324 WEATHERMASTER INSULATION CO
6325 BOURDENS L A
6327 MINETTI C F
6329 CARNER CLARA MRS
6330 PAUL'S BARBER SHOP
6331 HAVENSTRITE DONA MRS
6332 MILLS L E
6333 KIRKPATRICK T P
6334 LIEBSCHER G C
6335 KORNTVED F N
6338 ANDERSON RICK
6339 GIOVANNINI L JR
6340 MOORE D D
6340 MOORE DENNY COMMERCIAL REFRIGERATION
6341 LAZEAR C E
6343 KIENETZ GLORIA
6348 RITCHIE J MRS
6349 HASTINGS B L MRS
6352 GULLICKSON L D
6353 BIANCHI J B
6354 GREGG MICHL A
6356 SVOBODA M E MRS
6359 CANEVARI G A
6359 RICKIE'S SALADS
6360 SHARP J O
6363 STATE SENATOR (OFC)
6366 KELLY J A
6368 STONE L E
6369 BOSWORTH E C
6370 SHULMAN PHILIP
6372 KURLANDER M L
6373 WILLIAMSON DON
6373 M-D LUMBER SALES
6375 WILCOX J E
6376 LAUMANN E F
6377 GENTZLER R E
6378 BENNESEN D A MRS
6379 MARTIN P E
6381 COCHRAN G B MRS
6384 MC CLOSKEY J A
6387 HEARD J R
6388 SWENKELS JOHN
6390 WHITED FRANK
6392 HEALTHMORE REST HOME
6392 HENDERSON G M MRS
6393 ROUSSEAU E F
6394 MOHR L V M MRS
6395 O'MALLEY C R
6396 MARSHALL CALLICE
6399 LEMOS R T
6400 WESTERN GREYHOUND LINES
6405 GARD ARNELLIA MRS
6409 PIERCE W B
6410 DAVID J E MRS
6411 HOLLENKAMP BERNICE
6413 EDMONDS D A MRS
6414 WEST SANTA ROSA BAPTIST CHURCH
6416 WILSON T O
6417 INSURANCE AUDITS
6418 DOOLITTLE L R
6419 WHITE W JR
6422 PARKS J W
6424 GONZALEZ J S
6425 PARKERSON E S MRS
6429 HOLADAY J C
6430 MC DONALD T J
6431 OLDHAM S M
6433 YOUNG L W
6435 KANE W J JR
6436 MOMBOISSE R J
6437 POPE GORDON LIFE INSURANCE AGENCY
6438 SIRI T H
6439 DOMINIK SKALIE
6440 JOHNSON J H
6443 WARD F C
6444 HAYDEN H S MRS
6445 CAVIGLIA A A
6447 SMYTH J F
6448 SAINT ROSES CHURCH
6449 ZONOV W J
6450 HANN R M MRS
6451 BRELJE & RACE
6454 EMPIRE WOOD PRODUCTS
6455 NAUMANN P W
6456 VEBR MILOS
6458 DANIELS W W
6460 BREAZEALE D W
6461 JOHNSON M D
6463 SOUSA M P
6464 FREEMAN ALVIE
6468 SHARPE M C MRS
6469 ROUSSEAU M T MRS
6470 MC CARCY L N
6471 VAN KIRK L R
6472 HUNTINGTON E L MRS
6474 MEDE J H
6478 REGAN ROSE MRS
6479 SHERMAN G L
6480 LUCKY 7 MINIATURE GOLF COURSE
6481 FAIRBANKS K MRS
6482 MC DANIEL D I MRS
6485 RAYNOR INDUSTRIES
6486 CANNIFF R J
6488 OHLINGER PEARL MRS
6490 REYNOLDS W E
6491 SHOUSE T R JR
6492 PETERSON A B
6493 HINTON C E
6495 CAL COAST CREDIT SERVICE INC
6499 CHANDLER D W
6502 ERKER N G
6507 COLEMAN E D
6509 SPENCER D E
6510 MOLINARI PETER
6511 CASTAGNA H V
6514 WOON LOUIE
6517 FOPPIANO F P
6520 VON BERNER ELIZ MRS
6521 MOHAWK RUBBER STAMP MFG
6522 GEORGE R E
6523 GALVIN D J JR
6524 CAVEN K L
6528 HAIRE M J
6529 CARROTHERS J M MRS
6529 LAWLER F J
6530 GARCIA'S BOOKKEEPING SERVICE
6532 JAMES DONALD
6532 HALL K R
6533 MIKESELL W W
6538 KLINE TINA MRS
6540 OSBORNE N MRS
6541 NATTKEMPER C L
6542 JAMISON E T MRS
6543 RIEHL J W
6544 WARNER JESSIE MRS
6547 LEMASTERS H E
6548 OLNEY JOHN M JR
6549 PERI ALBERT
6550 MC CABE EMMA MRS
6552 SCHULZ E E
6555 ROYAL PALM APARTMENTS
6556 MC COY J A
6557 BERTOLI ADELE MRS
6558 MANTHEY R E MRS
6559 TAPSCOTT J J JR
6560 FORD E MRS
6563 REYNOLDS S C
6564 HUTCHINSON G A
6565 CRAMSE F M MRS
6566 GREGORIO W S
6568 EMPIRE REFRIGERATION CO
6570 BLANCKENBURG ERWIN
6571 DIETSCHE O X
6572 LEVINGER ASSOCIATES ADVERTISTING
6575 MOUYER L L
6576 CLARKE F H
6578 MURPHY J W
6579 MELVILLE S S
6581 MORIARTY E MRS
6582 OSBORNE M M MRS
6583 LINDSAY J J
6584 WALTERS H L
6584 NELSON B A
6586 AUTOHAUS
6587 FACCIANO C L
6588 SCHLADER SCHOOL
6589 SMITH R K
6591 BROWN T R
6593 MC QUEEN NORMAN
6595 ERVING E B MRS
6596 GILLIS J N MRS
6597 CLARKE L G
6599 HUNT W E
6600 LIEWALD H H
6602 MACE E E
6603 PENINSULA FLOORS OF SANTA ROSA INC
6605 KONNOFF A N
6606 SCOTT A Q
6607 TOWNSEND P E MRS
6608 GLOEKLER H T
6610 LANGS L W
6611 O'CONNOR C ADDISON
6620 STANDARD RUTH
6624 REHFELD W A
6625 LARSEN S C
6626 COTA RUDOLPH
6627 CIEARILLE CATH
6628 THOMPSON K W
6629 ANDERSON J W
6633 EARL'S MARKET
6634 GRAY V MRS
6635 RAMSEY E E MRS
6638 TURNER K R
6639 VAN HOUTE ELINORE MRS
6640 SONOMA COUNTY MULTIPLE LISTINGS SERVICE
6642 SCALERCIO F JR
6645 PIETSCH M MRS
6646 LORENZEN C C
6648 LARKFIELD NURSERY
6650 WASSON LARRY
6653 HOTLE OWEN
6654 FREY J G
6655 WILLIAMS H J MRS
6657 LEGG D J
6660 PELLEGRINI A J
6662 BRADSHAW R L
6663 POPOCHRISTOPULOS MARGT
6664 WERTH M L MRS
6667 LAMBERT R L
6668 FARLEY J W
6671 ANDERSON M E MRS
6672 DOUGHERTY G J
6673 GLATFELDER J O
6674 RICHARDSON M D MRS
6675 LEWIS N M MRS
6676 CLARK AUTO PARTS
6676 CLARK VIRGIL MOBIL SERVICE
6678 ETTER R R
6679 BLAIR O D
6681 WOOLWORTH F W CO
6688 HIATT J L
6691 BAXTER R I
6692 HANOVER F M MRS
6694 GROVES FRANK
6695 SIMI W A

DIAL 542--CONTD

6696 KRONCKE E J
6697 BERTOLI AUGUSTINE
6698 GREEN P H
6700 JOHNSON H B
6701 LEISER W W
6703 HARTSON J T
6705 LOWE STEPH
6706 MEDLIN B G
6708 STRZELECKI LEO
6710 COLGAN W JR
6712 TOSCHI E J
6721 MAC PHERSON F D MRS
6722 BROWN HELEN
6723 ELLIOTT A H
6724 MILLER D H
6725 DE LUCA E G
6726 MC MAHON A M MRS
6728 HIGBEE GEO
6729 ROGERS G D
6731 FINLEY A H
6735 TROMBLEY F M MRS
6735 TROMBLEY V H
6737 SIMONS L L
6737 SIMONS LAWRENCE L
6738 ZOLDOZ P J
6739 LUTZENBERG A L MRS
6740 ROSE I H
6743 SPENCER ROBT W
6745 TIMBERLAKE M O
6747 GENE'S AUTO REPAIR
6747 PIERACCINI E P
6748 WEST COAST MOBILE HOME SALES
6748 CADGEW F L
6749 MOSES L O
6751 ROBERTS DAVID
6753 GROSS OLAF
6754 MAGATELLI B T
6756 BILD T L
6758 WHITAKER BRUCE G
6759 DUMAS D L
6760 TOMEI C O
6761 COLONIAL HOUSE APARTMENTS
6761 CANTRALL G D
6762 STENLUND G A
6763 MITCHELL R W
6764 LEIBSACK HENRY
6765 SUNDERLAND G L MRS
6766 WEINHOLDT GEO
6767 CARNOHAN JOHN
6769 DRENNAN V M MRS
6771 BROWN'S AMBULANCE SERVICE
6772 GROSS THOS L
6775 MAXWELL C W
6776 CUNNINGHAM K W
6777 DAY E W MRS
6779 NEMTZOW MARY
6781 DOWDALL E N
6783 JOHNSON F R MRS
6785 VILLAGE BAKERY
6787 LE BARON J A
6788 PHELPS JAN
6789 CRAIG J B
6790 PAYNE JERI
6791 MAZZUCCHI P W
6792 GIROLO PAINT STORE
6794 MAST LESTER
6795 SCHUMAKER THOS
6796 MANZI MICHAEL
6797 SCHERBY CLIFF
6801 BERNER C E MRS
6803 RIDDLE O F JR
6804 BABBINI E G
6805 HUSTEDT H A
6808 IRWIN WELL DRILLING
6808 IRWIN LEROY
6809 RODDICK W A
6810 KIMBRELL R E
6819 VAUGHAN W H
6821 HONEY G V
6825 NICHOL R R
6826 FROST GAY
6827 GEORGE W C
6828 JENKINS W L
6829 GRAY B S
6834 MC DONNELL C B MRS
6835 BURGIN JACK
6836 STATE DIVISION OF VOCATIONAL REHABILITATION
6841 BURPEE R O
6842 BROWN A K MRS
6845 SNELSON R T
6846 BOLLIG C J
6849 STUBBS KATHLEEN MRS
6851 MYERS STARENE
6852 PLASBERG H D
6853 MC CONNELL I L MRS
6854 COMALLI E L
6858 FRAZEE H D
6860 KNUDTSEN MEAT SUPPLY
6862 RUSSELL AVENUE SUPER MARKET
6863 BECHTOL ROBT C
6865 JENSEN D E MRS
6867 SCHMIDT M H
6869 SMITH AMY MRS
6870 FITZPATRICK TERRENCE
6872 WEISS D H
6873 CHAFFEY L R
6875 BLAYLOCK G D
6877 MORRIS R E
6878 MENNE M A MRS
6879 MOREHOUSE O M
6881 OLSON C A
6883 JACK G N
6885 PEDRONI W R
6887 MACKIE MARY MRS
6888 ARBIOS H B
6889 CATES F G
6891 GLAMOUR MANOR BEAUTY SALON
6892 MOSER H J
6893 COTTA R C
6894 MILLER R C
6895 STROUT REALTY
6899 COLLINS N O
6900 BAXMAN G L
6902 JOLLEY J E
6903 BAUER A T MRS
6904 WEST W E
6905 ALICE-MARIE SHOP THE
6906 LORENZINI GUIDO
6910 ROBERTS G E
6911 HUNT J L
6912 GUASPARI J B
6913 SALISBURY R L MRS
6914 MOHN E V
6916 KEITH'S FOTO & TAPE CENTER
6920 BROWN E J
6922 KNOX J E
6926 MC MULLEN J P
6929 WESTERN CARD CO
6930 BARNUM C L
6936 STATE DEPT OF CORRECTION (PAROLE & COMMUNITY SERV)
6939 MC CANN BERNICE MRS
6941 HUNTZINGER L R E
6942 LANE N E
6944 CLEEK G W
6945 LANGBAUER J D
6947 TILTON J H
6949 KROPP S E
6950 FOUTS R L
6958 MOCKENHAUPT A W
6959 GROSKOFF GERTRUDE MRS
6960 COX LLOYD M
6961 BRECKENRIDGE V L
6962 MEDICO DRUG CO INC
6965 GOHEEN J V
6966 ENGHOLM CELIA
6967 FITZGERALD S M MRS
6968 SUNDAHL C M
6971 HAYES.ASHTON S
6972 TERRY Y C
6975 SCOTT C B
6976 FITZGERALD & VON DER MEHDEN
6980 SEPIC JOHN
6980 SEPIC'S GARAGE
6981 FULGHAM P N MRS
6983 PEGG A G MRS
6984 SAINT EUGENE'S CATHEDRAL
6986 COOK R S
6988 KING ANITA MRS
6989 MARTIN M A
6994 THOMSON H L
6996 FINNEMORE D I
6998 SANOFF NICHOLAS
6999 BORN F F
7001 SONOMA SURGICAL
7004 MAC DONALD EDITH MRS
7005 STEFANIDIS C D
7007 MC CUNE C F MRS
7009 PHILLIP K E MRS
7010 BUCKLEY JOHN P
7014 NICKELL M N MRS
7016 PANTING N L
7019 LINGE ADOLPH
7020 GROSMAN'S T C CO
7021 LE BOEUF J R
7022 MITCHELL MARGARETTA
7023 PROETEL L C
7025 HALLMAN B E
7027 JOHNSON ELTON
7029 MAST J A
7030 MALUGANI A C
7031 BOURBEAU C P
7033 DE CARLY J P
7037 GORE C J
7038 RACKERBY E F MRS
7039 FANUCCHI RICHD
7040 SEIDNER WESLEY
7044 KOOP E C MRS
7045 GAMBOGI RALPH
7046 OCCIDENTAL HOTEL BARBER SHOP
7048 EDWARDS R K
7051 ADAMS C B
7052 SANTINI S E
7053 ANDREWS T F
7054 HOLMAN ANTHONY
7056 EHRENSFORT D L
7057 MONTGOMERY J C
7059 JACKL V M
7062 HERRON C A MRS
7064 BARBER E L JR
7066 SONOMA COUNTY REPUBLICAN HQ
7069 SCHWEITZER F L
7070 MOORE C L
7071 COLLINS R G
7072 VILLAGE GULF SERVICE
7073 MIHALY ALBERT
7076 BARRY G C MRS
7078 GRAHAM EDITH MRS
7079 FLESHMAN C P
7081 BROZ F S
7081 SHIP AHOY VILLAGE
7084 SWANETS L G
7087 LANE P L MRS
7091 HARDINA'S FARM EQUIPMENT
7091 HARDINA J A
7092 MC CANN H J MRS
7094 MITCHELL S S
7099 HART F J
7100 ROGERS G F JIM AUTOMOTIVE SERVICE
7101 STANDARD STATIONS INC
7104 MOLSBERRY L M MRS
7105 WASSENAAR M R
7107 BAKER R J
7108 PALMER M A
7109 CARLSON ANDREW
7109 CARLSON TRUCKING
7110 SONOMA COUNTY MENTAL HEALTH SERVICE
7120 THOMAS R O
7124 ROSELAND PAINT CENTER
7126 CHENEY F P
7129 ROMAN L J
7130 STEVENSON H C
7133 HUGHES AUTOMOTIVE SERVICE
7134 EMBLEN D L
7135 LAUGHLIN G E
7136 HUBER HARRY
7137 HOUKLA R A
7139 GOTT E H MRS
7140 FLETCHER WILMA MRS
7141 MARTIN P J MRS
7142 PORTER H E MRS
7143 CLARK H A
7145 AMBROSE R L
7145 MC PHERSON IRENE
7146 DUEY F F
7149 GRIESMAN B A
7152 KEMP M H MRS
7153 WILLIAMS CECIL
7154 INTEMANN H H
7156 EVES L J MRS
7159 MERRILL C C MRS
7160 LARRY'S DRIVE IN
7163 KLEIN J A
7165 MC DONALD DILLIE MRS
7168 HUTCHINSON S O MRS
7169 WEERTS BROS
7170 DEVOTO A G
7171 ALLENDER W F
7172 YOUNG E A
7173 AVERY E S
7174 RUIZ VARGAS ARMANDO
7175 BAILEY J C
7178 MATTERI A A
7180 DOYLE E R
7181 MANLEY F E
7182 SANTA ROSA T V
7183 MARCHETTI JOE
7185 EASTIN E MRS
7190 STATE DEPT OF PARKS & REC (DIV BEACHES & PARKS)
7191 FAMILY SERVICE AGENCY OF SONOMA COUNTY
7191 CATHOLIC SOCIAL SERVICE
7191 CHILDREN'S HOME SOCIETY
7194 SNODGRASS J M
7195 BRUMLEY JAMES
7196 MESSINA J B
7197 HENRY ROBT
7198 HATCH R A
7199 BODWIN JOE
7200 LATELL H K MRS
7201 OHLER HERMINE MRS
7203 HUNT L M MRS
7204 NATIONAL ELECTRIC SUPPLY CO (EXEC OFC)
7207 BARBER E L
7208 FWYMAN J L REV
7210 BERGSTROM G B
7211 FRASER C M
7212 ROCKEFELLER A J
7213 BUSTAMENTE MARIA MRS
7215 LEE L F MRS
7216 HARRIS S W
7218 SHEETS J MRS
7219 SHEA P M
7220 O'HAIR P E & CO INC
7223 P P G INDUSTRIES
7230 SEVENTH DAY ADVENTIST CHURCH
7232 WILSON BERNICE M REALTOR
7233 CROZIER R J
7238 PATRICIO JOHN
7239 MURPHY R E
7240 RUFF HATTIE MRS
7245 BROWN R D
7249 PARSON C R
7250 WEIKEL O C
7251 CAMPBELL G M
7252 FISTICK O E MRS
7253 NIXON ELLIS
7256 MARSHALL F L

DIAL 542--CONTD

7258 CASSIDY O MRS
7260 MERLIN M P
7261 RAMBOW JOHANNE MRS
7262 WILSON G F
7263 MC DONALD D H
7264 LANGENDORF UNITED BAKERIES INC
7265 HOUWELING T J
7266 SPOHR DENNIS
7270 SMRZ J I
7271 SCHELLDORF L V D
7272 RONCHELLI ORLANDO
7273 EMPIRE SHARPENING SERVICE
7274 BERRY A E MRS
7275 BEIGEL W F
7276 MATIS NICHOLAS
7277 TIPON N U
7278 KOTULA W J
7279 EDWARDS FAY
7280 BARNETT DOROTHY MRS
7282 HUNTINGTON ROBT S
7288 KEENAN E L
7289 HENDERSON F E MRS
7295 MYERS M J
7296 MONROE L D
7297 OATES DOG-E-DINOR
7299 MUGRIDGE HARRY R
7300 MUNICIPAL PARKING LOT
7302 BOB'S RADIATOR SHOP
7303 WONG FLOYD
7305 STEELE C W
7306 MITCHELL CHARLES
7307 HERYFORD B S
7308 GOORMASTIC EDW
7311 SEE'S CANDIES INC
7312 MC MILLEN JACK
7313 RINCON VALLEY SCHOOL
7317 MC MULLEN R J
7318 MILLER M C MRS
7319 PASTRONI ELBA MRS
7320 SCHAEFFER A F
7321 KUHL J W
7322 NOVAK J C
7323 ALLISON J G
7325 VOLLMER R C
7326 LANCINA GEO
7328 GRAVES A C MRS
7330 WILLIAMS HETTIE
7331 RUSTEN ANNA MRS
7332 CROWE R D
7336 COLE A J
7337 DOLDT D V
7338 SKILA J L
7342 BRELFORD CLARK
7343 FREDRICK'S BEAUTY SALON
7344 TUCKER R M
7345 THRIFTY DRUG STORES CO INC
7347 BIG CRAFT'S AUTO REPAIR
7348 KETCHAM W J
7350 MENINI W J
7353 NOEL L H
7354 MC PHEE M M MRS
7356 CLARK W W
7359 BEERE HENRIETTA MRS
7362 PEDRONI D R
7366 COOPER A O
7367 BASSIGNANI N C
7371 MUECK E M MRS
7371 AHLSTROM A I
7372 MOSEBACH F A
7373 BROWN K G
7375 RINCON VALLEY UNION SCHOOL ADMINISTRATION OFFICE
7380 ESTES J E
7382 MURPHY D C
7384 BATTEY M E MRS
7385 BAYT F H
7386 MC KERN J R
7387 BEARD P M
7388 DEL QUERRA N J
7389 DAVIS E J
7391 MC LAUGHLIN R E
7393 SHULMAN M L MRS
7396 ENGDAHL D D
7397 ATKINS A C
7399 RUSHTON C W
7400 CUMBO C W
7402 BRUNT C R MRS
7403 DOERR W D
7405 QUINN R S
7408 WRIGHT D B
7409 DUNCAN D G
7410 KEARNS R H
7411 CLEGG HARDING
7413 MOUNTS F F
7416 WATHEN J H
7417 MARONEY J P
7419 POZZI ALDO
7421 PACKARD E L
7422 WOMACK C E MRS
7423 ALLEN E E
7424 EVANS W KEITH
7428 AHO H L
7429 PLANTING E J
7430 WEEKS E G
7432 KOONSE VAN GLASS CO
7432 SCHLUER S E JR
7433 QUINLAN S L
7435 WHITAKER G MRS
7437 MARCILL VIOLET
7439 HALEY D E
7443 JAY M O
7447 DAVIS E H
7449 SHINAULT R D
7450 MELLARS G MRS
7451 ROWE ETHEL MRS
7452 CICALA W J
7453 WILLICH F R MRS
7457 HESTER J W
7460 WELLS FARGO BANK (LOAN DEPT)
7460 WELLS FARGO BANK
7460 WELLS FARGO BANK (CODDINGTOWN BR)
7472 GALEAZZI I E
7473 AMSBERRY G F MRS
7474 MAYES RUSSELL
7475 DAVIS ROBT
7476 STOECKEL A J
7479 PAPERA D M
7480 WELFARE LEAGUE SHOP
7481 PRICE V M MRS
7483 RINGLER W R
7484 FRALEY L H
7488 MOSCARDINI M C MRS
7489 BRAMHALL R A MRS
7490 HURST LORENE
7491 STORY I L MRS
7494 LEAHY R J
7499 CAPANACCI C J
7500 LASHER G A
7501 CARON RAYMOND J
7504 ESPINO ENRIQUE
7505 CARROLL E W MRS
7507 BANFIELD J E
7509 CORTAGE C A MRS
7510 BOSCHEN J H
7511 CALDERWOOD C I MRS
7513 SEVERDIA TONY
7515 GUSTIN M E MRS
7518 FURIA SAML
7519 RODRIGUEZ FERNANDO
7520 BRADBURY JEFFIE MRS
7525 TRANSWESTERN HOTELS INC (OFFICE)
7526 MOE E L MRS
7528 DINGMAN A C
7529 REED H E
7530 HALL N W
7531 ACHOR E MRS
7533 SUTHERLAND GEO
7533 BICKFORD W E
7536 PEPSI-COLA BOTTLING CO
7539 LIENHARD G J MRS
7541 MADIGAN'S STATIONERY
7542 SWANSON R R
7545 FOUCHE BROS
7546 BABCOCK E MRS
7546 BABCOCK B J
7548 BENNETT T H
7549 NOWLIN B R MRS
7550 SANTA ROSA CONSTRUCTION CO
7550 SANTA ROSA ENTERPRISES
7562 GLICKMAN JULES
7564 HULL L A
7565 BYRNE F H
7566 MOLSBERRY J M
7568 SMITH H O
7569 BERRYHILL T O MRS
7571 MARTHA JANE'S FASHIONS
7573 KNIGHT M J
7575 VANDERSCHOOT A J
7576 HOWLETT L A
7577 BARBIERI ALLEN L
7577 BARBIERI RICHD L
7579 BELL R J
7580 PHELPS D E
7581 NISSEN C T
7582 GARAYALDE C P
7583 CHOSA E H
7584 LEHMAN C R
7589 BIANCHI-ROSSI E M
7590 QUAN ATHERTON
7591 FURIA QUINTO
7594 KNUDSON A H
7595 JENKS S E
7596 VAN HOESEN C E
7598 PELLETTE ROBT
7600 YOUNG J L MRS
7601 CHENEY JAY
7602 MAC LAREN K C
7603 CROSS M T MRS
7604 HANSEN H F MRS
7606 FROHMADER J E MRS
7609 STENECK LEO
7611 IVY W R
7612 MC CANN-GREENE INSURANCE AGENCY
7615 HENDRIX E O MRS
7616 GIANOTTI S C MRS
7618 KING LEATA MRS
7622 SHARPE E V
7623 TEWKSBURY W E
7625 DE MEO M V
7626 MC COMAS W P
7627 SHERARD CARROL
7628 EMPIRE VENDING CO
7629 QUICK J R
7630 HOLLAND CLEANERS
7631 MARSHALL M MRS
7633 WOOLLEY E A
7634 EMPIRE COLLEGE OF COMMERCE
7639 GOLDEN CECIL
7640 WELLS FARGO BANK (TRUST DEPT)
7640 MILLER P F
7641 CULLEY C L
7642 BEALS B C
7645 PARKER SEPIMUS
7648 WILSON R P MRS
7649 DODGE W J
7650 LINDEEN A E MRS
7652 JOHNSON H C
7654 DICE A M MRS
7655 FILIATREAUX R J
7656 PANNETT L MRS
7657 MC GUIRE H W
7659 BERTOLINI ARISTIDE
7660 GRIGGS DAVID
7662 MILLER B W
7663 JOHNSON JEROME
7664 LAKESIDE GARDEN APARTMENTS
7667 WARREN'S BODY SHOP
7670 GREEN M W
7672 BEAN E J MRS
7674 LAYMAN J R
7677 EQUITABLE LIFE ASSURANCE SOCIETY
7683 YATES O G
7684 TALANTON JESS
7686 HAIZLIP E L
7688 ARCHER R E
7690 AL'S PLASTIC FIXTURES
7692 ABBOTT E A MRS
7693 BROWN C F MRS
7695 PETERSON R W
7698 WOOLDRIDGE S D
7700 CANDY JAR THE
7701 VAILES H R
7701 VAILES SEPTIC TANK SERVICE
7702 HIATT R D
7708 BOWMAN M MRS
7711 CARATTI ALICE MRS
7712 BRUNSON F L MRS
7713 TAYLOR H A MRS
7714 HULAC V J MRS
7715 CACIANTI NATHAN
7716 WESTERMEYER A F
7717 LUNCEFORD D L
7718 BAXTER M H
7719 ZUVICH N J
7720 GALEA GEO
7720 BERTUCCI M L
7721 PUTHUFF H H
7724 RULAS LEE
7726 INA'S BEAUTY SHOP
7729 SHRIVER S MRS
7732 DAY E J MRS
7732 DAY P J
7735 ARENDS R C MRS
7737 MONROE R L
7738 GALLAGHER C M
7738 PELLINI DOROTHY
7739 SMITH V C
7740 WORDEN J C
7741 KELLOGG C W
7742 RENNEBERG T A
7743 BRAINERD B D
7744 REVARD'S CLEANERS
7745 MITCHELL R F
7746 VAN VOLST WM
7748 ASBURY MABEL MRS
7749 WALKER S A JR
7752 EASTERLING L A
7754 SKAMSER R E
7758 CROWNOVER H L REV
7759 FLOWERS P D
7760 BARNARD W R
7762 REHM SIMON
7762 PHILLIPS WM
7763 SARTORI V J
7764 REUSCH C F
7765 ALEXANDER'S VAN & STORAGE INC
7766 BARSUGLIA P J
7769 POLLOCK M E
7771 MORA R R
7773 ARDOIN M L
7774 KREMESEC'S AL QUALITY AUTO & TRUCK PAINTING
7775 SARAIBA MARCELLINO
7780 SCHMIDT G A MRS
7782 GOODMAN A D MRS
7783 MAYES B T
7787 SUHNEL K P
7788 CLACK T H
7789 JOHANNSEN MILO
7791 SMITH J R
7793 AYRES R E
7794 WOODVILLE J A
7797 LIND ADELAIDE MRS
7798 MERLE NORMAN COSMETIC STUDIO
7799 CHIN LARRY
7801 OLSON S E
7803 BROWN R L
7807 VIA L L
7811 CAMPOS ANTONE
7812 COOK MARDGE MRS
7813 SKOV C F
7814 BACCI F D
7821 TYRRELL D A

DIAL 542--CONTD

7822 JENNINGS V E
7825 PARKLANE HOSIERY
7826 FLAME GAS & APPLIANCE
7828 STALLINGS D F
7829 SCHMITZ THERESA MRS
7831 ROSS M C MRS
7834 KRONEN BERTRAM
7835 O'DONNELL J J
7836 WRIGHT H R
7837 OWENS R W
7838 MOORE L D
7839 MC CLISH V M
7843 GRIST M A
7845 EMPIRE ADVERTISING
7847 WILLIAMS C C
7850 PAPERA H A
7852 COOPER H A
7853 MARSHALL A M MRS
7854 DISSMEYER J M
7855 LOPES ELSIE MRS
7858 WILTON W F
7859 LANE ALEATHA MRS
7862 COLYEAR ROY
7863 TAYLOR RENNIE
7864 LETTER SHOP
7866 GOODSON C E
7868 FIRST CHRISTIAN CHURCH
7869 PEDERSEN O J
7870 MARTINELLI'S CHEVRON SERVICE
7872 PESENTI CLAUDINA MRS
7873 BULLINGTON K A
7875 SMITH S A
7876 SMITH'S SHOES
7877 YOUNG K H
7878 PATTON LEWIS
7878 HELM F M
7879 KIRKLAND F W
7881 FULLER C E
7882 DROPINSKI JOHN
7883 GRANT W A
7885 BAKER D E
7888 POOL T C
7890 CASTELLI ALF
7891 PETERSON MAYME
7893 GHIZZARDI MARGURITA MRS
7893 DOWDELL EDW
7898 MANZANO R F
7899 GUENZA H S
7903 DUNBAR W J
7905 ARMCO STEEL CORP
7906 BOEHM G A MRS
7907 JONES H G
7908 SIMONCINI FRANK
7909 NYSTROM V G
7910 SINKEVITCH VITOLD
7913 PINCKARD R L
7913 MERCER F C
7914 MC KINNEY H MRS
7917 WORLEY WM
7918 MC INTYRE S K
7919 PEYERL G M MRS
7920 RICHARD G L
7921 HOUSE OF FABRICS
7922 KAUTH I V MRS
7923 HAMBLIN K E
7926 WEEKS B R
7928 PRATH J F
7930 BROONER B F
7931 SIRI ARTHUR B INC
7936 MIAKUTIN VICTOR
7942 FAY R C
7945 SUTTIE G T
7947 STEFANELLI M I
7948 FINGERSON B T
7949 NILSSON E M MRS
7952 TEMPLE W D
7953 SPURGEON P O MRS
7955 BROCKINGTON A MRS
7957 POWERS K W
7958 FOX S V
7962 MC DONALD J E
7964 MAGNETO ELECTRIC SERVICE
7965 GUNTER TALMER
7969 BROWNE D V MRS
7970 TARLETON F L
7971 KETTERLIN L H
7974 RIDDLE O F
7980 CHRISTIAN SCIENCE READING ROOM
7981 MORROW H E
7982 WILLARD F E
7983 GOLDEN STATE LINEN SERVICE
7984 MILLER K M MRS
7990 NIEBLAS VICTOR
7993 JENSEN'S CLOCK SHOP
7993 JENSEN H E
7993 HOLZ E A
7994 LENHARDT GARAGE
8000 NORTH DUTTON AV VETERINARY HOSPITAL
8002 FIOSNE HAROLD
8003 KADELLA LUDWIG
8008 ZANOLINI A S
8010 MACKAROFF REALTY
8014 EUFUSIA G A
8015 BROWN C G
8016 STONE R G
8018 JENSEN W MRS
8023 WESTINGHOUSE ELECTRIC SUPPLY CO
8026 TOBON A L
8029 KOSTICK N MRS
8032 SCHILBE L L
8033 JOELL MIKE REAL ESTATE
8037 OGLE G H
8051 SEWARD F J MRS
8054 COUSINS G A
8056 BRYAN R D MRS
8058 CHAMBERLAIN TED
8059 BEGLEY M J
8060 ACTIVE SECRETARIAL SERVICE
8060 A PROFESSIONAL EXCHANGE
8070 VERBURG J E MRS
8073 RENO ERNEST
8075 OPSTELTEN G E
8076 STRAS W J
8077 BESOZZI R J
8079 ANDERSON E C
8080 NIELSEN L E
8087 CALMER R L
8088 RUST J E
8093 TORR LEE O III
8094 JOHNSON CHARLES
8096 DIERINGER D L
8099 CHANDLER L L
8100 NELSON I B MRS
8104 RICHARDS LEONARD A
8107 POTTERTON M E
8108 MARKLE W C
8110 RICKERT A H
8118 FIELDS B A
8119 HANDLEY ROMEO
8127 SCHILLINGER B W
8128 BUCHANAN K P
8129 MONSON F F
8130 SEPPALA WM
8136 HUDNALL J P
8137 FRITZINGER G M
8138 PARMLEY C A
8139 PIERRE M A
8140 MORAND A C SALES CO
8142 VILLAGE AUTO SUPPLY
8143 CLARK R A
8146 ASCHOW J A
8147 CRANE E P
8149 ROOS M B
8150 SMITH KENNETH
8152 VAN CLEAVE B G
8153 DES PREZ F E
8154 BENNER DONALD
8155 BREMNAN W A
8158 SCHLICHTE D F
8159 FINLEY JAKE
8160 JUNE TERRY FINISHING SCHOOL OF SANTA ROSA
8164 STOKES G K
8165 MC CONNELL E D
8168 CRAIN H W
8169 SIMMONS F W
8173 MADISON R L
8175 WILSON G F
8176 ISAAC J E
8177 THOMAS F F MRS
8178 FOGELSANGER R S
8179 BEATIE BLAIR
8181 CODDINGTOWN FLYING SERVICE
8182 LINDABOR JOSEPH
8184 SOULES EUG
8190 TRUJILLO ELIAS
8196 RICHMOND M MRS
8198 SOLBERG T L
8205 WALTERS B W
8206 DAVEGGIO L A
8207 INDUSTRIAL CONTROL EQUIPMENT
8209 WATSON J W
8210 MARTIN C O
8213 KASOVICH T A JR
8216 CASSTEVENS V W
8219 HERSHBERGER P D
8222 TRUCK & AUTO SPRAY
8224 BACON M S
8229 LUEHRING H F
8230 KIRK C K
8231 CONTI SAM
8232 COPLAND FLORENCE MRS
8234 OAKS APARTMENTS
8234 BAKER KENNETH
8236 KEY R L
8244 GAUL L M MRS
8249 MORROW J L
8253 HURST A C
8255 YAMADA T T
8257 FOLEY M J
8263 VICHI MAX
8267 TEVEBAUGH C J
8269 DWINELL HAZEL
8270 CRANLEY T M
8272 CAVANAUGH MAMIE MRS
8273 HOWLETT PHILLIP
8275 MILAN JAMES
8276 HEINSEN P E
8277 DUNLAVY NORMAN
8279 BROWN B K
8285 GENEVA'S BEAUTY SALON
8288 MARSHALL E M MRS
8292 MC NEILL DAISY MRS
8293 THUBAULT ROLAND
8299 NELSON C A
8300 LAVIN WM
8301 BUTLER R G
8302 PETERS R E
8303 HOPPES L B
8304 GREGERSON B D
8305 BOVEE B L MRS
8306 DE ZONIA GERMAINE
8309 SCOTT J W
8310 SANTA ROSA TRAVEL AGENCY
8315 MADISON R F
8316 PERRY P H
8317 PRAT L E
8321 GLEESON C J
8323 MC DERMOTT W E
8324 PORRITT T H
8329 BALLINGER W A
8334 TOMPKINS G D
8335 STENDER JOHN
8338 GONG ROBT
8340 EILERS J J
8341 KLATT G G
8342 BROESSEL A H
8349 PIERONI J M
8353 KAHL W F
8356 LA POINTE P E
8357 ALBONICO A D
8361 HEUER W E
8363 SCHWARZ C R
8363 ALPHA ELECTRONICS
8367 BETTENCOURT M S
8369 LOEBS EDW
8371 ASH S H
8373 DONATI R E
8374 THOMAS H M
8389 HAMILTON A MRS
8390 ALLEN D L
8391 MARSHALL M L
8396 SCOTT D G
8398 BRITT D D
8400 UNITED CALIFORNIA BANK
8410 GARDNER JACK
8415 REUPKE G E
8416 ROBERTSON GEO
8417 O'BRIEN E P
8418 OLSON E R
8419 LESSARD E H
8421 BROWN E J MRS
8423 POWELL P E MRS
8424 HOOVER M A
8426 CANTARUTTI L R
8427 CARLA'S CHARCOAL PIT
8428 MEAD J J
8430 FRACCHIA SILVIO
8433 BLAIR W B
8439 THOMSON RUBY
8443 BRODNANSKY S L
8445 TOPHAM GERALD
8447 SPINA N J
8448 MACKLIN H U
8450 HENSON D J
8451 ATKINSON J P
8454 ARSLANIAN GEO
8458 SUBER L J
8469 HENLEY ROBT
8470 VONDER MEHDEN LLOYD
8474 HARRIS U POUR CEMENT
8477 SATER R H
8478 HARDISTY E P
8485 ZOLLER R D
8488 SKUBEL EMIL
8491 ROGERS L E
8492 PORT T D
8494 SMITH W E
8496 BUTCHER L R MRS
8496 MARCOTT W F
8498 RUDOLPH SHARON
8499 VALLEY L W
8500 KEEGAN'S SHOE DEPARTMENT
8500 BROTHERS FOUR SHOP
8504 NORGORD S P
8505 HOGUE IRENE
8506 NEWMAN R J MRS
8507 ACHOR R W
8509 TOTEMEIER D W
8510 DE MARTINI R G
8511 FLOWERS STEELE LANE SERVICE STATION
8512 MAC DONALD ALEX
8515 TAYLOR R S
8521 GILBRETH HENRY
8523 STACH R W
8526 GILLAM L J
8527 JOHNSTON HARRY
8529 KRMPOTIC JOHN
8530 D & J APPLIANCE SERVICE
8532 BASILIO R A
8536 AVERY JACK
8538 PRIEST E B MRS
8542 TEEL O J
8544 PAULE VERNON
8545 HELMAN ETHEL
8546 SIMPSON G D
8547 SOBOLEWSKI DONALD
8548 DR PEPPER (WHSE)
8549 BLUNCK ANNA MRS
8550 VELASQUEZ JOHN
8553 BRUSH L M MRS
8558 HALSTEN G L
8560 SANTA ROSA MOTORS
8563 DAUGHERTY M W
8564 LOWRIE C MRS
8566 HECKINGER H A
8567 CORBEAU L J
8569 STRONG T L
8570 SAMUELS A W
8571 BATH G H
8573 HILDEBRAND G H
8576 MADISON E L
8579 DAL MOLIN JOHN
8580 BRUNSWIG DRUG CO

DIAL 542--CONTD

8588 HAWKINS M T
8591 MADDIGAN R H
8595 RUDDOCK G W
8596 MINER E I MRS
8597 VICE GARY
8598 POWERS VERNAL
8600 SYLVIA W E
8604 MARSHALL E MRS
8605 DE HAY T J
8606 MC DANIEL L T
8614 DOLGOFF M D
8615 MUGRIDGE H R
8616 FINCH B H
8619 FREEMAN WAYNE
8620 YOUNG LEE
8622 FOSTER M R
8623 GRATTAN J G
8624 WOODWARD E R
8625 RUCKER R S
8626 DALLARA L A
8627 BALMAIN KATH MRS
8629 WILSON T L
8630 CONTINENTAL LANES
8632 DORN L M JR
8633 LEWIS FLETCHER
8634 JOHNSON E R
8635 BAMESBERGER J G
8636 DYKSTRA A D
8637 BARSAMIAN S T
8637 GOWDY A S
8639 MALDE AGNES MRS
8641 CASIMIRA A MRS
8641 HOLMES J D
8642 SCHENKENBERGER SAM
8644 KING Q W
8646 DANIELS L M
8647 BERNIE'S RICHFIELD
8647 GERMAN MOTORS
8648 VARFOLOMEFF J J
8650 JONES E M MRS
8651 WOLDAPFEL J H
8652 BERTOLI F JR
8654 MC HUGH R E
8656 BROWN J A
8658 PILSWORTH R A MRS
8666 BLACK J F
8668 NORDYKE R L
8672 ARTHUR L E
8674 FREDERICKSON GUSTAV MRS
8676 LEWZADER J F
8679 WILLIS M P
8681 DREW J W
8683 MERRILL L C
8684 CHASE D M
8685 FORTIER J J
8695 JOHNSON R D
8699 CARNES D L
8700 ANDERSON RAYMOND C
8700 LUCE REY V
8704 LIEBERMAN J H
8710 LYSTRA D N
8711 DREMANN W E
8712 BAILEY J W
8719 SARGENT W F
8720 GIANFERRARI SECONDO
8723 HEPLER G E MRS
8726 GODSEY J A
8728 WEYHE E A MRS
8735 HOLTZ J R
8737 WOODS L MRS
8738 SIMMONS K M
8741 WILLIAMS T E
8742 SELIG M A MRS
8748 ROWAN J J
8749 WAHLMAN AL
8752 HANSEN R P
8753 VON DER HEIDE HENRY
8755 BARNETT B MRS
8756 RUSCONI I MRS
8765 FLATEBO R J
8773 KROEGER J C
8774 FRANCIS R A
8775 MORRIS PLAN CO OF CALIFORNIA
8782 ELLER L V F
8784 WOOD H H
8789 MELTON LENA MRS
8790 MILLER E W
8791 HATCHER M A MRS
8793 SHAPIRO A L MRS
8794 ELDRIDGE R W
8795 HUDIS MILTON CONSULTING CIVIL ENG
8797 CHRISTENSEN E L MRS
8800 LIST & CATES
8802 STATE DIV OF INDUSTRIAL SAFETY
8805 COVEY E F
8807 WEBBER C E
8808 CODDINGTOWN BARBER SHOP
8812 COIFFURES
8813 WILLIAMS R H
8819 UZIEL E K
8821 WHITE W M
8824 SCHARETG J I MRS
8824 SCHWARTZ MAY MRS
8825 UNIFORM APPAREL SHOP
8827 JAEHNIG C J
8828 EASTERLING LEON
8829 TULLY ED
8830 ARACK GEO
8833 BYRNE WANDA MRS
8836 LEMOS M C MRS
8842 JOHNSON M C
8843 SLEEZER & ECKHOFF
8845 ISHERWOOD E V MRS
8847 WAITE M B MRS
8850 ROOS ATKINS INC
8857 DALY L F MRS
8858 MOMSEN B MRS
8859 MC DIVITT J P
8860 CORKRILL G A
8861 CONNELLEY N F
8862 MC GEE J L
8863 BROWN FRIEDA MRS
8865 FRIBERG E MRS
8866 REDENBO O R
8868 COCHRAN L H
8869 TERNULLO FRANK
8873 HATHCOAT F F
8874 DOMINGOS S MRS
8876 GRAY M L
8878 TAYLOR I M MRS
8883 FOO ROBT S
8887 SMITH E M MRS
8889 ATHEY M L MRS
8894 INSTANT PRINTING OF SANTA ROSA
8897 SJODEN F V
8902 WRIGHT J M MRS
8905 CORK N'BOTTLE SHOP THE
8906 WALLACE HELEN MRS
8906 RINGGENBERG R L MRS
8907 HUNTER H H
8910 SHIELDS F G
8911 STONE W A
8912 SENIOR W G
8913 SEAMAN J J
8915 WORRELL D C
8916 MARKLE E E MRS
8926 OSBORN D W
8928 SZPAKOWSKI H B
8931 CLYDE H B JR
8932 LINDEN M L MRS
8934 JOHNSON T M
8946 LEVEQUE P V
8947 JENKINS J C MRS
8950 THOMPSON W M
8953 MILES G H
8956 INDUSTRIAL HARD CHROME & ENGINE SUPPLIES
8957 BIEBUSH B A
8960 TINA'S BEAUTY SALON
8961 LEE E G
8964 CARLENZOLI L E
8971 HOWLETT W E
8972 THOMPSON C R
8973 KING C M
8975 WILLIAMS D J
8977 WHITE V H
8978 KINCAID FAY
8982 STOUT ROBT
8983 FEATHERSTONE L MRS
8986 METCALFE V P MRS
8990 MARS H W
8994 BACCI MARIO
8995 WRIGHT M E MRS
8998 HARRIS R W
8999 SMITH JAMES
9000 PACIFIC TELEPHONE & TELEGRAPH CO
9000 PACIFIC TELEPHONE & TELEGRAPH CO (DIST OFC)
9000 PACIFIC TELEPHONE & TELEGRAPH CO (EMPLOYMENT OFC)
9000 PACIFIC TELEPHONE & TEL (PLANT FLD OPERATING CTR)
9000 PACIFIC TELEPHONE & TELEGRAPH (SUP DEPT)
9030 WARRACK MEDICAL CENTER
9040 GRIST G G
9041 HILT J J
9043 FREITAS A M MRS
9045 HAMPEL O L
9050 WOODS W G
9052 FALETTO ROCCO
9054 KONNOFF J N
9056 ADAMS F H
9058 BARKAS HELEN MRS
9062 BUONACCORSI E J
9064 RITTER V W
9066 BRANDON R B
9070 ROSELAND TIRE MART
9072 CASEY C A
9074 BALDWIN'S INC
9077 MORRISON E L
9078 HRUBY EDW
9080 KRUDER C F
9081 KRCH H P
9082 WHITE R L
9085 SCHEEL J H JR
9086 SIMONINI C L
9092 PALKOVICH JOSEPH
9093 NEEL WAYNE
9095 WEARE V T
9096 SONOMA FARMS
9175 SERDAHELY KATH MRS
9265 LAVORINI VIVIAN MRS
9288 LANDSWORTH J E
9291 ROBISON E A
9412 FARMERS MARKET
9413 DUNCAN C J
9415 DUGGAN R N
9418 CHANCE J C
9424 ROSARIO G R
9425 OLDEN W F
9425 OLDEN WM F
9427 POHLEY W H
9428 STEVENS R E
9429 KRUMINS V J
9430 BUCK GERALD
9431 LOGAN P M
9432 HICKOCK S H
9433 EMPIRE SANITARY SERVICE
9434 SINAI & KLEIN
9440 BAXTER G W
9441 THOMSON C A
9442 SONOMA COLD STORAGE & FREEZING CO
9444 MARTIN O N
9446 PAPERA A D MRS
9448 CONGER RUTH MRS
9449 VIDAS E J
9450 BANK OF CALIFORNIA NATIONAL ASSN THE
9458 WILLIAMS R B
9460 VITELLINI L W
9462 CHAMBERS C C
9463 WESTGATE CAPITAL CO INC
9465 FOWLER J A
9466 SCHMITT L F
9470 HARMON W F
9479 SLATTERY JACK
9481 ARMSTRONG J F
9482 POLI D P
9484 DARLING E E MRS
9486 GRAY R M
9490 POINT SAINT GEORGE FISHERIES
9491 PORTER G K
9492 FURIA E J
9493 MARCHAK JOHN
9494 HOWELL W E
9495 SANTA ROSA SWIMMING POOL SERVICE
9497 CRIM JUDY
9498 PROKOPOVICH D L
9499 MARK WEST REALTY
9499 HINDLEY R R
9501 THERRIEN A M MRS
9502 NORTH COAST BUILDERS EXCHANGE
9507 FILLMORE L A
9508 HEISE E J J
9510 FOTHERGILL WM
9512 NOVELLI J J
9515 GIVINER W J
9516 BOOM LESTER
9518 DINGUS R E
9520 PAPOLA E JR
9521 VALENCIA E R MRS
9522 ELLERMANN N C REV
9523 GUGLIELMINI GEO
9524 BEAN D E
9525 HEITTER A M MRS
9527 BYRNES JOHN
9528 PINEO R W
9529 STEVENS F D
9530 PROTHERO C L
9531 GONSALVES SILVINO
9532 STATE PUBLIC UTILITIES COMMISSION
9536 DOYLE J R
9537 JOLLY B F
9538 HARTLEY M A MRS
9540 LEARD D MRS
9541 MACK H R
9542 BRIGHAM E L
9550 TURNER RICHD
9551 CRAWFORD K J
9553 ANDERSON J B
9556 EXCHANGE BANK (ROSELAND BR)
9560 WHITSON LOLA MRS
9561 SWARTFAGER V W
9563 MC KENZIE A MRS
9564 ADAMS L MRS
9565 FARRELL T J
9566 DUQUESNOY J B
9568 REED G M
9569 DOOLEY E A
9573 FERICK JOHN
9575 EPIDENDIO A M
9577 CHRISTENSEN P G
9579 GABALDON B L MRS
9581 FREDIANI C H
9584 ROBERTSON E F
9585 NOBLE M E MRS
9590 HALE R L
9591 FARRAND A E
9592 MUSIC BOX
9594 WEINLAND H A
9595 PUTZ KARL
9597 WHITE R W
9597 MURRAY J E
9609 ROLLER PALACE
9612 GREAT WALL RESTAURANT THE
9628 PERCY'S PLACE
9633 SPEEDEE MART (NO 113)
9633 GRAY J G
9644 GALLENKAMP STORES CO
9649 HOTEL OLIVER
9662 AVENUE INN
9667 FRANK'S UNION 76
9673 J & M LAUNDROMAT

DIAL 542--CONTD

9700 KINNEY SHOE STORE
9707 GOLD TROPHY ROOM THE
9709 FLAKY CREAM DO-NUT SHOP
9720 BLUE BONNET MOTEL
9724 SPEEDEE SEVEN ELEVEN STORE
9731 SHAMROCK RESTAURANT
9754 CHARLES SHELL SERVICE
9787 SANTA ROSA MASONIC LODGE NO 57
9798 ELEANOR'S KITCHEN
9828 FRANK'S ENCO SERVICE
9880 EVANS MARKET
9902 STRIP RESTAURANT THE
9903 GORDON J J
9903 GORDON POLY CLEAN
9904 MOTHERHOOD MATERNITY SHOP
9907 COMERFORD AUSTIN
9907 ALANO CLUB
9915 QUICK CLEAN
9916 MORT'S TEXACO
9917 TRIANGLE CLEANERS & LAUNDERETTE THE
9920 MATZEN JOHN TRUCKING
9921 SONOMA HOTEL
9928 MELODY INN
9928 GOEHNER EUG
9932 DEMPSEY'S TIRE SHOP
9934 KEITH'S & DON'S UNION SERVICE
9939 DAVIS LESTER ENCO SERVICE
9940 AL'S PLACE
9944 SIKO'S
9946 EL CRYSTAL MOBILE PARK
9946 SCHMIDT B W
9949 WAYNE HOTEL
9949 WAYNE COFFEE SHOP
9950 LARRY'S FINE FOODS
9952 EAGLES HALL
9954 DOE'S LITTLE DINER
9956 BURBANK LUTHER ART & GARDEN CENTER
9961 ALFREDO'S CANTINA
9965 HOMESTEAD BAKERIES
9966 CALIFORNIA CLUB
9968 SAVOY HOTEL
9973 KOPPER KETTLE
9974 CLARK'S FOUNTAIN LUNCH
9977 BROWNIE'S MOHAWK SERVICE
9981 ZIP'S DRIVE IN
9982 BAMBOO ROOM
9984 SANDERS GRILL
9986 PONY CLUB
9992 LEED'S SHOES
9997 BORETTO C M MRS

DIAL 544 PLUS THE FOLLOWING FOUR DIGIT NUMBERS

0108 WIEKING W H
0109 MARTIGNOLI R J
0114 REIMERS THERESA
0115 OWENS W H
0116 TURNER A R
0117 HOLT'S USED CLOTHING STORE
0118 REBECCA'S BEAUTY SALON
0119 ADRIENNE'S
0120 WALSH J J
0121 MITOLO J A
0122 U-SAVE PHARMACY
0125 CODDINGTOWN BARBER SHOP NO 2
0127 DOSTALIK F A
0130 HERN R A MRS
0131 DE FOREEST C M MRS
0133 KASBAH
0136 HULL O E
0141 WINSTON NELSON
0144 HERRING F G JR
0145 KETTENHOFEN N C
0146 DIETZ W F
0147 WILSON A D
0148 HILL CHARLES
0150 ONE HOUR MARTINIZING
0153 JARVIS C G
0161 SWEET N C
0162 SMITH HARVEY A REALTOR
0165 BERRY W A
0168 PRIDE C W
0169 HARDER H F
0173 STAFFIN R K
0181 GIBSON O O
0182 DUFFORD K N
0192 BUTTERFIELD C E
0196 SMITH JOHN
0197 FOREMAN M J
0200 MARTIN G P
0201 NOONAN T R MRS
0203 OLSON F E MRS
0211 MC ELROY SARA MRS
0212 ZENTNER B H
0217 SMYTH H M
0232 FITZGERALD ROBT
0233 JOHNSON C A
0235 FARRIES D L
0238 LE CAVE L B
0243 BRESHEARS N J
0245 WALSH G W MRS
0249 URRUTIA ALEX
0253 CAROUSEL SCHOOL PHOTO
0259 GILCHRIST E L
0260 SONOMA COUNTY RUG & FURNITURE CLEANERS
0269 JOHNSON RUSE MRS
0270 DUNLAP L S MRS
0271 MC GEE W J JR
0272 KENDALL WESTON
0275 PFINGSTEN R E
0278 SHERMAN J A
0279 BRYAN R W
0282 RATZLAFF E J
0287 FISHER JAMES
0289 COLLINS R C
0292 GIOVANNINI P A
0292 DEL GRANDE FRANK
0293 WILSON W L
0296 RICHARDSON D K
0297 ZILIAN J A
0298 KEESLING MAY
0300 GREENHECK J H
0302 GORDON J H
0310 HODGE ROBT
0311 HAGEN L D
0312 MILLS CECIL
0313 GRUVER C Y
0319 FADEFF JACK
0322 SWAYZE E G
0323 JEVICKY A P
0325 KENROW PERCY
0330 POTTS RICHD
0331 UMBLAY AQUILLO
0349 WRIGHT K D MRS
0351 RUIZ RICHD
0353 STEVENS W L
0355 WHIDDEN R T
0358 BACON C O
0359 DEHNER R R
0360 M B FURNITURE REFINISHING
0362 BOESE W H
0364 BROWELL W J
0365 SHIPMAN H A
0368 REED C O
0369 NOSHKIN WM
0371 NELSON L O
0372 PETERSON TORKEL
0373 LEWIS K J
0378 CHADWICK BUD
0387 TORCHIO LUIGI
0395 DANIELS NEIL M
0400 MARRIDA MARY
0404 ZANNELLI EMILE
0405 KETRON R O
0407 BURWELL R W
0408 WEISS M M
0410 NEWTON DONALD
0411 RAMSEY P MRS
0412 SHIPP N G
0413 CHRISTEN WM
0417 LIZZI K A
0418 DOIG INSURANCE AGENCY
0422 CAVALLO TRUCKING
0426 BERND KENNETH E
0427 MR V HAIR DESIGNS
0431 KERKHOF RENE
0433 HARRISON W J
0434 POWELL J W
0435 GROTHEER ROBT
0439 JOHNSTON J C
0440 SENINI BRUNO
0443 SHEAHAN L D
0444 CROW V MRS
0446 BELISLE STEVE
0449 FLEET R J
0460 BALSLEY D L
0461 STAUB W A REV
0468 ATTAWAY RODNEY
0472 NELSON T J & ASSOCIATES
0474 HAGERMAN L R
0477 DITTY H H
0479 MARINOZZI D JR
0479 WOOLVERTON H F
0483 HUNDLEY J MRS
0486 ED'S ENCO SERVICE
0493 WATSON W T
0495 BARCLAY L C MRS
0496 RILEY C A
0498 CAROLYN'S CREATIVE CRAFTS
0499 ROSS P W
0502 ALLEN J M
0504 MOLSBERRY T J
0505 MULLER F J
0509 VICHARELLI J M
0511 CAMPAGNOLO F J
0515 MC CALL J A
0521 JUNIOR BOOTERY THE
0523 LIENKAEMPER O J
0525 PACIFIC FINANCE
0530 PRIOR DANL
0531 GURLEY A B
0536 STOUFER J R
0545 SHAMPOODLE
0545 HALE MICHL
0546 CUSSINS R A
0547 MITCHELL H T
0548 LINDHOLM A V
0550 ANTHONY J L MRS
0556 BRIGHT W P
0557 MYERS A C
0558 MONTGOMERY VILLAGE DEVELOPMENT CORP
0559 JOHNSEN W W
0563 LAURITZEN M B MRS
0566 RED DERBY
0567 WILD E L
0571 BOHANNON M C
0572 SIVERSEN C R
0578 RIDDLE G A
0580 WENDT WILLEHEMINA MRS
0583 YBARRA R MRS
0584 POOR S M
0591 BOYRIE LENA MRS
0592 MERRILL F R
0593 PULLINS G A
0594 FORD A L MRS
0596 TEMPLE G R
0597 MAEHL JOSEPH
0601 MURPHY J E
0606 KEATS E G MRS
0607 METTA A L
0611 REYNOLDS H V
0613 JENKINS L R
0613 SANTA ROSA PUBLIC EMPLOYEES CREDIT UNION
0615 MATTHIAS LORAN
0616 SUITS G J
0617 POLAND DUNCAN
0627 AMIO AGOSTINO
0629 POZZI VALENTINO
0630 SPITZER L V A
0631 HOCKENHULL R S
0633 M & M ENGINEERING CO
0634 BROWN B L MRS
0635 DAVIS O D
0636 GARRISON R F
0637 KOHLER M MRS
0640 JACK SMITH GLASS AND SASH
0645 ELLIOTT D E
0647 CROSSON G E
0648 SMITH GILBERT
0649 RIDER N V MRS
0650 MC BRIDE ROBT
0652 KLOMPS J H
0658 MC CABE ANNE MRS
0659 CRANDELL B E MRS
0661 BROWN I M MRS
0664 MORRIS R F
0673 MC MASTER J D
0676 COWES ADDIE MRS
0680 BROWN R J MRS
0681 CLARK LEO
0683 ACACIA LODGE
0684 MENCEL JOHN
0685 BARSMAN JACK
0687 HARRY H L
0688 BRANESKY C M
0691 BOYER N A
0697 GUINN D L
0698 WEAVER F D
0699 MC DERMAND G R
0700 MAGEE W J
0701 WERDMULLER W E
0706 FARMERS INSURANCE GROUP
0708 MILES C E
0715 VAUGHN L E
0718 OSWALT L E
0721 ANDRADE J G
0724 WEBER PAUL
0726 CAREY R E MRS
0729 DRESBECK W F
0730 BARBONE P M
0733 WOZNIAK JACK
0734 RILEY J H C
0736 CUSICK T E
0737 JOHNSON D W
0738 TALLMAN R H
0742 COLLETT RALPH
0743 MANN E S
0752 DUKE R E MRS
0754 DILTZ DAVID
0755 PLANTE FRED ELECTRONICS INC
0759 HERRINGTON PHOEBE
0760 MANNI D E
0770 BARNEY A E
0771 PETERSEN R H
0772 HULBERT R G
0774 RIVERA RAFAEL
0780 NOAH L R A MRS
0785 VALLEY OF THE MOON REALTY
0785 PARDINI DAVID
0788 DOERING R E
0789 SHILUE M C MRS
0790 METCALF H C MRS
0793 MORRIS A MRS
0795 VOGEL C H
0800 ROSS C R
0801 TISDALE JESS
0802 BERNAL V C
0808 CYCLONE FENCE CO
0810 SEXTON B MRS
0812 MOONEY BRIAN
0813 ROBINSON CLARENCE
0814 TATUM N L
0817 PENDERGRASS E E
0821 DALE J D
0825 CORRIGAN L B MRS
0826 ZEMA KAPITON
0828 BOYLE F D
0831 BROONER J E

DIAL 544--CONTD
0833 BERND K E
0834 SIMMONS M L
0837 BYRD WM
0840 SALMON F O
0841 CICCHI JOHN
0843 MILLER D L
0844 CARRIE REALTY CO INC
0849 BOWERS L MRS
0857 MASTER BARBER SHOP
0860 ROBLEDO J M
0865 GIBBONS PEARL MRS
0866 FRIBERG R W
0870 BECKER RUSSELL
0874 GERIG B C
0877 TOM'S FIXTURE SHOP
0878 DANNER C N
0879 WOODY R L
0883 VALENA R G
0884 STARCHER A O
0888 SMITH M G
0890 LUDWIG JOHN
0900 ROBERTSON SHELL SERVICE
0901 DONLAN R E
0902 SPERO DENNIS
0904 HENSON R R
0907 HENNESSY J B
0908 HOLLAND GEO
0911 HITCHCOCK V T
0916 DARI-DELITE
0921 RED'S RICHFIELD SERVICE
0923 DE VOE W W
0924 PINO J M MRS
0926 MARCHANT D C
0927 MC KINNEY J K
0927 HANCOCK JOHN MUTUAL LIFE INSURANCE CO
0934 VINCENT KAREN
0935 PUGH J C
0935 SHELLY J W
0937 LUURS M B
0938 TORRES R C
0940 ROBINSON HARVEY
0941 JESSUP FRANCIS
0943 OGG S B REV
0944 HENDERSON J E
0945 GENTRY C L MRS
0947 RICHARDSON F J
0948 KUZELA F J
0949 PRIOR K W
0951 KIDDIE CORNER
0953 DAVIS W P
0954 TEVEBAUGH E M
0956 CARROLL F M
0961 ELLIOT J W
0962 MORTENSEN W F
0965 BERRY D O
0965 BECK C N
0967 GOFF J E
0970 VANBULS DAVID
0971 THILL L A
0972 JACOBS R F
0976 MAXWELL LODICEA
0978 TAYLOR MILER
0980 HILTON R V
0985 OLSON M S
0987 WATTS S G MRS
0993 SUN LIFE ASSURANCE CO OF CANADA
0997 AMBROSE D E
1003 MARTIN D L
1009 BACCI F A
1010 CALIFORNIA STATE AUTO ASSN
1020 MC CARTHY GENEVIEVE MRS
1021 BARRI A R
1028 GROESBECK H C
1036 JUDY D C
1040 FLYNN K MRS
1042 VAN GUILDER A MRS
1046 MAYOOGA IGNACIO
1047 SHARP T N
1051 HALSETH R D
1054 MOREDA F A
1057 CLARK FORREST
1058 LANKFORD F B
1058 PIERSALL G M MRS
1061 U-SAVE DISCOUNT DEPT STORE
1065 GUNDERSEN A H
1067 WHITLOW LUCILLE
1079 LESSER R J
1086 BRAGG W J
1088 ASHWOOD DAVID
1095 ABBOT S M
1099 POLONSKY J S
1100 COOK R L
1105 FISKE R A
1106 PERIOTORE SALVATORE
1108 WELLS R C
1109 FRACCHIA A V
1111 EMPORIUM THE
1111 EMPORIUM TIRE CENTER THE
1141 GONZALES P R
1143 SMITH J R
1145 CRANSE HELEN
1147 BUSINESS MEN'S ASSURANCE CO
1150 K P L S RADIO
1160 MATTHIAS R C
1164 HAYES M MRS
1165 HUGHES R H
1168 ROTHACKER E G
1169 FRAZIER M MRS
1171 GRAHAM MARGT MRS
1172 JOHNSON P W
1173 GRAHAM N MRS
1174 COWELL G J
1179 STURMER D R
1180 GROOM J L
1185 CARSNER M M
1189 FIELDS J L
1194 COUCH E E
1195 CHAPIN D C MRS
1197 KELLY'S LIQUORS
1198 BREWER WM
1203 FOSTER R C
1205 SMITH C G
1208 BRAZE HARRY
1218 DAVIS A G
1219 YOUNG R J
1220 BROWN C A
1230 FISKE M L
1231 VAN KRUGAL H A MRS
1233 BOMAR L J
1240 FOREIGN CAR REPAIR
1242 MOORE B L
1244 IMPORTED AUTO PARTS
1246 NOEL T V
1251 MC KINNON J A
1254 COLGAN E J
1257 SCHEER W J
1258 KEOUGH H MRS
1259 LESTER G M
1260 JOHANSEN BOB CHEVRON
1261 ODDIE W B
1269 CHENOWETH L E
1270 ALEXANDER ANTHONY
1271 VALE R A
1274 HOY S A
1275 KROTKY T T
1278 THOMAS THEO
1279 TAIT LENORA MRS
1285 FRANK'S BARBER SHOP
1289 GRANT D A
1290 VERMILLION GEORGINIA MRS
1292 SHERWOOD B L
1296 BARTON O J
1300 STATE LIFE INSURANCE
1304 NIDROS RICHD
1307 TAYLOR J R
1309 BEVIER B H
1310 FUGATE J B
1311 KAZEM-BECK NADINE MRS
1312 PACIFIC CONTINENTAL SECURITIES INC
1313 SANTA ROSA VETERNIARY HOSPTIAL
1320 BLUECHER H M MRS
1325 TERNAN F W
1326 PETERSEN F E MRS
1330 US DEPT OF AGRL (CONSUMERS & MARKETING SERV)
1330 FARMER HOME ADMINISTRATION
1330 U S TREASURY
1330 U S DEPT OF INTERIOR (GAS & OIL OFC)
1330 US DEPT OF INTERIOR GEOLOGICAL SURVEY
1330 U S A-CIV DEFENSE REGION 7
1330 U S DEPT OF ARMY (STRATEGIC COMMUNICATIONS)
1330 U S COMMUNICATIONS COMN
1330 U S PO
1330 U S P O CODDINGTOWN STA
1330 US DEPT OF AGRL SOIL CONSERVATION SERV
1330 U S P O DEPT MAIL HANDLING UNIT
1330 U S TREASURY DEPARTMENT (INTERNAL REVENUE SERVICE)
1334 U S EMERGENCY PLANNING
1353 KAUFFMAN M C MRS
1359 HAHN J A
1360 BURKHART R J
1371 QUINN M R
1381 LANE H MRS
1384 SENN V F
1388 PALMER G MRS
1392 HAWN R A
1393 JOHNSON R E
1395 BROOKS W R
1396 HUNDLEY C W
1398 CLARY C E
1400 CREEKSIDE PARK APARTMENTS
1403 HEYDON R A REV
1404 SONKSEN M J MRS
1408 WILSON R D
1409 STEVENSON C D
1412 DINDINGER M MRS
1413 PURCELL E MRS
1414 COMANCHE CHEVROLET
1426 CARNES S S
1430 U S SOCIAL SECURITY ADMN
1431 MILLER CHARLES
1433 DRAKE K I
1434 BOONE WM B
1439 KRAVCHEN LOUIS
1439 KRIVCHEN LOUIE
1440 REALTY CENTER
1448 HANKINS A R
1449 MITCHELL S MRS
1451 FIELD M R MRS
1452 HILL S J
1453 EVANS J R
1455 PLUMFIELD INC
1456 SANTA ROSA CAB CO
1459 BERRY TRENA MRS
1464 JAMES E A
1470 MODLEY KATHARINA
1480 STAGGERS HARRY
1484 AHNER E A
1488 MAYNES W W JR
1489 GRAVES CLARENCE
1491 KNOX C C
1494 ALIFF CHARLES
1495 ALBINI P J
1499 DAVIS E L
1500 O'HEIR EDW
1507 GOMES A S
1509 MARTEN PETER
1512 WISTUBA L J
1513 FAIRWAY LODGE
1513 EWERS A B
1520 SHEA L C
1521 JEFFERSON N K
1522 MALONEY M D
1524 HARVEY C L
1525 SILVA E B
1527 DICKINSON V L
1528 BOWMAN E C
1529 LUOTO CARL
1531 COE S R
1535 HARDING R I
1537 MORISON F G
1538 ILLSLEY R F
1540 HOGAN L P
1542 NUESSLE R D
1543 WATSON D L
1544 MEADER W W
1545 C M MOTORS
1547 HERMOSILLO JAMES
1560 NORTH COAST TITLE GUARANTY CO
1571 LARSEN J R MRS
1573 LINGRON CARL
1578 RAFFAINI RAYMOND
1580 HOLIDAY CODANY
1581 GADDIS A L MRS
1583 FULLER A E
1585 ELDER J R
1586 MONDRAGON F X
1588 MARCH CONRAD F
1590 LENTZ S M MRS
1591 DOUGLAS P D
1593 ZERINTCHEFF T A
1594 NEAR T D
1595 MILLER A H
1597 SELVESTER R W
1597 HAMLIN T M
1605 HILGENDORF T D
1606 SHICK V H
1608 BARBER G B
1610 HONEY RAMBLER INC
1621 VILLAGE COIN SHOP
1622 WHITE D K
1624 WILLIAMS M MRS
1627 TAGGART E A
1629 SORTOR H E
1630 WILSON B MRS
1636 STATE REALTY
1640 HARRIS S C
1641 BURGESS J D
1642 KEITH RICHD L
1643 HODDER R F
1646 GURROLA J P
1652 HARTSON CARMEN MRS
1655 AULICK C H
1657 COOPER D L
1660 ASIMAKOPOULOS GUS
1664 MITCHELL V F
1666 HOGH ANTHONY
1668 HALE LAWRENCE
1670 VOLKEN THEOPHIL
1675 DUFFY A J
1676 HENRIS SUPPLY INC
1680 YOUNG J T JR
1683 KARSTEN L G MRS
1684 HAUGHT J W
1688 JOSEPH E MRS
1690 HERE A C
1692 COAN EQUIPMENT CO OF SANTA ROSA INC
1700 ART'S MOBIL SERVICE
1704 BARABOO DEE
1708 CIDNEE
1709 WHITE J V MRS
1719 HAYDEN MYRON
1728 GJERDRUM D MRS
1730 PETERS R E JR
1735 SCHNUTENHAUS E A
1736 HUBER J T
1740 LENNON D L MRS
1742 DILLARD HARDY
1748 DUCKHORN INDUSTRIES
1750 FROST A MRS
1753 MC CONVILLE LEE
1757 PENNEY K D MRS
1758 NORTON L L MRS
1759 HILKEY R L
1760 WAYT G O
1761 MOYES D R
1763 CONROY H E

DIAL 544--CONTD

1764 JENSEN CLARENCE
1768 KOTVAL G A
1769 DAVIS T O
1771 FIRST CAL LAND TITLE CO
1777 GAYET L V
1778 COTTER H J
1779 MERTENS W A
1781 PERE J C
1782 JOHANSON A M MRS
1783 COPEL P C
1784 FREY D K
1786 WEST E G MRS
1788 BLAKE W A JR
1791 ALME FRED
1795 BALESTER R A
1796 GALLEGOS E J MRS
1796 HESS F E
1797 CASAD R C
1799 YOCHUM L A
1801 SHIRRELL ROBT E
1808 VANDE WETERING J C
1809 RUSSELL R M
1810 HENDRIX M R
1813 PENN W H
1826 ROSENTHAL IRVING
1827 LEIDUANO C A
1829 LUX J O
1831 GLASHOFF F M
1836 BINGHAM PERRY J
1836 RIRIE MORGAN J
1840 DANIELS M P
1841 AAS E K
1844 BROWNE F D
1847 ALONZO PETE
1851 MASON H D
1856 O D'S FOREIGN CAR GARAGE
1857 EBERLE L D
1859 BELL R A
1862 LUURS M D
1863 NULL H F MRS
1866 DELIO J F
1867 HOUSTON C C
1869 ANDERSON D O
1871 CRAIN R E
1873 WAXSTOCK HENRY
1874 GONSALVES R F
1875 ACACIA MANOR
1877 REINHOLD T D
1878 SMITH S H
1879 VERMEERSCH R H
1881 AMERICAN TRANSMISSION CO
1884 STRZELECKI THADEUS
1889 SMITH J C
1898 ROUSE W H
1899 MONEYMAKER T J
1903 MILLER W W
1906 ZIMMER J J
1910 CROWTHER CHARLES
1914 WINTON MERLYN
1922 RUSSELL J B
1923 DATE LINE SHOP
1926 MC ELHANEY D C
1930 BOYD K F
1934 ARTHUR L G MRS
1938 MELLO F L MRS
1941 STEWART C L
1941 SCHRAMM WALTER
1944 PACIFIC DRAPERY SUPPLY
1944 A & N LUMMUS CO
1951 KANE W J
1953 SPARKS MARIELLA MRS
1954 SIGHT N SOUND
1960 DANIELS H P
1961 WILLIAMS J W
1962 PEAK F L
1963 SANTA ROSA DENTAL LABORATORY
1964 HEWITT'S MEAT SERVICE
1967 POWELL E W
1969 BINGHAM A W
1970 TWENTIETH CENTURY WEST
1971 FAULKNER C D
1972 ABSHER T E
1973 BIANCHI P H
1978 STEVENS E F
1980 SMITH HELEN MRS
1983 MC INTOSH R B
1984 MALUGANI T L
1986 FISTOLERA ARMIDO
1989 HENDRICKSON J E
1993 BOATMAN E E JANITORIAL SERVICE
1993 BOATMAN E E
1995 HOWARD F E
1999 VARANO A L
2006 ANDERSON R C
2022 PERREAULT N W
2023 GRABE G H
2029 HADDOCK W G
2033 MISCHEL R J
2038 MILLER R L
2039 ROGERS J C
2041 GRAY G J
2043 DUNCOMBE A J
2045 DETURILER H B MRS
2047 CALDWELL R S
2047 SMITH L R
2048 BLACKMAN K R
2054 FELTON F W
2055 CRUNK CARLTON
2057 S & S UNION SERVICE
2064 LAURIDSEN T M
2070 CROSS J L
2077 GILBERT T V
2079 SMITH J A
2081 MC CORMICK V B MRS
2082 HAHN C L
2084 ASSOCIATED PARTS
2085 GERARD'S DO-NUT SHOP
2086 MALAN JACK
2095 JOHNSON D M MRS
2096 HALFORD J D
2098 BENTLEY WM
2100 PERKINS M H
2101 MARTINONI J L
2102 MONTANO L MRS
2110 CHEA RUSSELL
2112 CIA G M
2115 WOALDIE J V
2120 CURTIS A H
2121 EMPIRE REALTY
2126 GADDIE M L
2134 MARTINEZ NICHOLAS
2137 ALLEN F A
2140 GODERUM L R N
2146 POPE B W
2148 DEL DEBBIO LAWRENCE
2153 MC GRATH S J
2159 HOVEN R W
2161 ERICKSON HARRY
2166 TRI-COUNTY COPTERS
2168 KELLEY D O
2168 SPERGEL MAX
2174 MADERIA H J
2176 STREUTKER DONALD Q
2180 STASHUK N V
2181 BERTACCO R J
2189 HINKLE ROY
2191 STOUT CEDORA MRS
2192 MORGAN RICHD
2193 BURKE E T
2195 MOYLE R L
2203 IPPOLITI VICTOR
2204 WAYT J D
2206 WATSON A J
2208 WIDMER H E
2209 CONLEY A G
2211 FRATI REALTY
2213 REEVES C R
2214 FARNSWORTH UNION STATION
2217 ROADS D L MRS
2218 HART BARBARA
2246 GOLDSBERRY M F
2260 MANOS N J
2263 BALDWIN E L
2267 BARE D L
2270 LANGERMAN F E
2274 EPIDENDIO MEL
2275 DEIRDRE
2276 GENTNER E F
2277 GLOBE SHOP
2280 RUNNYON HELEN
2281 BALDWIN KENNETH
2292 WHITESTONE G S
2294 DOWLING CLARE MRS
2300 HOGAN T F
2302 THEIS R M
2303 GAIDSICK H G
2308 WALPOLE R E
2311 ATLAS LIFE INSURANCE
2311 FOSTER-KELLY & ASSOCIATES
2317 WRIGHT F Z
2322 BUSSELLE DAVID
2324 GOMES J MRS
2325 HILDER F D
2327 HILT J R
2329 JOLIVETTE S J
2335 DE VICTORIA RUTH MRS
2337 COLEMAN D MRS
2339 KELLEY BERTRAM
2340 NEWMAN F O
2342 ASHCRAFT BROOKS
2343 JOLLIFF E R MRS
2353 BRITTON E M MRS
2355 RAYS W MRS
2356 HUGGARD W W MRS
2358 WILSON L R MRS
2360 REMMLEE R H
2369 SWANSON T F
2372 WINKELBRANT E K
2373 MORELLI A R
2379 DORNBACK GEO
2384 REAGAN G E MRS
2386 KEENER J H
2399 LARSON K Y
2400 HENDRYX BURTON G
2404 BRIEDIS MALVINA MRS
2406 DAWSON M W MRS
2408 HOLAWAY R D
2411 ZEMLANOFF A MRS
2412 CLAYTON DONALD
2415 HALL L G
2418 PARMER D R
2423 MC VEN GEO
2426 SOTO C R MRS
2429 MIJLAK LAWRENCE
2432 RICH B MRS
2439 VAN DUSEN W W
2442 BUS'S TRAILER SALES
2445 WALLACE V H
2452 ANTONIO D E
2454 MC CLISH M MRS
2455 BOATMAN D E
2457 MILLER T E
2460 MOORE L E
2464 SIEDENTOPF A J
2465 MILLER O E
2466 DIMOCK T J
2469 TITZLAFF F G
2470 MASON B K
2471 GULLEDGE M A
2473 KATZ M MRS
2475 JENKINS P S
2476 MC MURRAY M D
2479 MURPHY JAMES
2487 SEDGWICK D M
2488 PASTORINO R S
2491 FRANK M E
2495 GAULT P MRS
2496 ARCHAMBEAU P L
2497 LAAKSO R C
2500 BALISTA P J
2504 WHEELER R A
2506 RODRIGUES C L
2508 PALMAR A M MRS
2509 BECK C JR
2511 MORGAN OLIVER
2513 BENSON RICHD
2521 JENSEN LAWRENCE
2524 VAN ECK G A
2527 JADE A B MRS
2529 ROE C C
2530 BRADSHAW F MRS
2531 KIMES C B
2535 BROOK R D
2536 HAMILTON D MRS
2537 ROSA H MRS
2539 WOODY'S
2546 REESER J K
2547 FARQUAR A S MRS
2551 TURNER DOROTHY MRS
2552 DUFFIELDS C H
2563 JOHNSON RALPH
2566 GROSS H G
2571 CORSI A J
2575 GRAY G P
2576 WALLACE W J
2577 LAWHON JERRY
2578 MURPHY H L
2579 MANNIE R K
2581 BRYANT R B
2582 FABER SHERMAN
2590 HOWELL JOHN PHOTOGRAPHY
2590 HOWELL J D
2594 VASCONI L E
2596 HAWES L M MRS
2598 JENSEN L C
2602 SPAULDING G L
2603 PIERUCCI R W
2605 DEHOFF J E
2615 MAC DONALD D M
2617 HUFF THOS
2618 CLARK C B
2619 HAGSTROM ART
2625 NERSESIAN L M
2626 DUCEY E F
2627 COOK IAN
2628 ADKISON CHESTER
2629 MITCHIN J MRS
2630 APPLEBAUM F Z MRS
2632 RASHE G A
2633 NORMILE FRANCIS
2637 STARKWEATHER VIRGINIA MRS
2639 KILDAHL FRANK
2640 BATES EARL
2642 KILLE GENE
2644 POOR HOUSE THE
2647 MC DANIEL W A
2650 RUSYN R W
2654 GENEY J P
2655 WIELK A E
2661 G A C FINANCE CO
2666 MELLOR F G
2671 WAYMAN R D
2672 WELLS HAROLD
2682 KINNEY'S LARRY CHEVRON
2686 VANIBULS H C
2687 ELLARS D G MRS
2694 YAEGER E L MRS
2695 BRAYSON L J
2696 FORNI WM J
2697 MOSTERT CHARLES
2698 RODRICK CLARENCE
2704 LANE R E
2709 BOISE RICHD
2716 DEL PONTE O J
2717 MC ADON'S BARBER SHOP
2719 BLACK R C
2719 SPIVA R L
2724 SAMS GRACE MRS
2725 CRAWFORD R D
2727 BRADLEY G L
2728 HARKINS RITA
2729 SCHMIDT ALF
2731 LONGEST J A
2734 SANTA ROSA CAMPER SALES
2735 BALDWIN J R
2741 DEAN NORMAN
2742 BROYLES ERNEST
2743 HEARD J L
2743 CAMERON RALPH
2744 BANDIERI A MRS
2745 HORST LILLIE MRS
2750 SUCCETTI A H
2756 RINGUE MELVIN
2766 MEISENHEIMER W E
2770 SODEN RONALD
2771 MEDIROS P J
2776 NESTOR L R
2783 CARNEY J I
2784 ROBERTS T W
2787 MC MAHAN BARBARA
2795 WELLS G R
2796 UDALL GERB
2800 COWAN J C
2801 SANTARINI JULIETTE MRS
2804 PARK GENE
2807 ROBERT ABE

DIAL 544--CONTD

2808 HATLAN V C
2812 GROSMAN T JR
2813 CUMMONS D J
2817 ESLICK JESSIE MRS
2831 BROWN WESLEY
2833 DELSMAN J W
2834 CASEY WM
2837 DUTTON AVENUE APARTMENTS
2838 WILLIAMS D MRS
2841 MILLER R A
2842 PHARRIS STELLA MRS
2845 DULCICH N M
2855 MILLER L F
2858 GRIFFIN F N
2860 LEE LAWRENCE
2867 YOUNG R P
2871 SEEBER H W
2872 ALFORD J S
2873 MELASPINA GUIDO
2877 MC NAY C W
2879 PETERS A R
2881 MOREAU H L
2883 BREWER C H
2884 COLLIER R E
2892 EVERETT C J JR
2894 GAY G W
2896 LEIGHTON W W
2898 TUTTLE K M
2899 STURGEON A W MRS
2902 SCHMIDT ANNA MRS
2907 PUCCIONI J C
2919 STOVER T J
2920 SHADRICK E R MRS
2924 BEYER D G
2926 REMESAL C D
2928 NESBIT B H
2929 METZGER J P
2930 RADLEY J W
2938 SCHWEIZER L E
2944 SELLF N MRS
2947 STAMBACK RICHFIELD SERVICE CENTER
2949 MAGID L J MRS
2951 FERRARI HERMAN
2952 FAUGHT L MRS
2955 HENDRIX JAMES
2959 ANDERSON V MRS
2968 GJERDRUN T C
2971 MEDIN IVON
2972 LARKFIELD APARTMENTS
2978 HENDRIX W R
2979 ERICH S D
2987 GIFFORD S MRS
2988 ANDREW L MRS
2989 ETO L S
2990 ENEA H J
2996 ESTES R D
2998 MC DONALD A J
3011 WRIGHT S J
3013 WYCOFF VAREE
3019 ALBERIGI B M
3020 NIGHSWONGER W A
3022 REGNIER E M MRS
3027 DAHL C J
3050 MAC DONALD J A
3053 MADARANG LOUIS
3056 SCOTT DOUGLAS
3057 BOUCHER H E
3058 SCHNORRENBERG C K
3061 GAMBETTA G G
3063 KLEPAC E P
3064 HONZIK C J
3066 BRYANT P A MRS
3066 BOLDT L W
3068 LIEBOLD MARGUERITE
3075 BROKAW OLEN
3079 GARTLEY T V
3080 HERNIC JACK
3088 WILLETTE G A
3091 KJELDSEN C K
3092 GEIGER L MRS
3093 HUMAN SOCIETY THRIFT SHOP
3102 SANDERS R E
3104 BURRIS G T
3105 STOVER D D
3108 KLINKENBERG NANCY
3115 EVENS ANNA
3120 WELLINGTON E M MRS
3121 BOURNS R R
3124 MOBLEY E G MRS
3127 HALBERT O V MRS
3128 STONEBRAKER S D MRS
3129 SAMSON RAY
3134 NOREN A E
3138 GLEASON J T
3138 PLUCH JOSEPHINE MRS
3145 CUDIAMAT H G
3146 HAMILTON H H
3146 CALIFORNIA MAINTENANCE
3150 PERFORMANCE ENGINEERING
3152 FALCO PETER
3160 GREGOROFF W M
3162 WALLS N V
3163 ROTHWELL CHARLES
3165 NELSON J A
3166 LEWIS F J
3168 JAILLET H J
3172 BOYCE D L
3173 LOWNES E S
3174 ENDRESS GEO
3176 ENGEBRETSEN ELLSWORTH
3177 SERDAHELY SCOTT
3180 ARIGONI T L
3183 AGNEW R E
3185 PRATER J W
3193 COPPOCK L J
3197 MILLER RICHD
3199 MICHELSEN C M
3208 HANSON W W
3209 ADAMS R W
3215 STRADER B T
3216 CALLORI M F
3217 MEINTS R F
3221 LININGER P F
3224 ZUUR T L
3227 SHRINKLAND KERRY
3228 WEST JOSEPH
3237 BROWN D H
3238 CONSTANTIN G G
3243 DONALDSON EDWIN
3246 APPLIANCE REPAIR & FIXIT SHOP
3247 FISCHER H W
3248 OAKES R J
3249 ELISON B R
3252 SMITH B S
3253 NICKERSON R T
3254 HARAIS J W
3256 PACIFIC DENTAL LABORATORY
3260 LEONARD R J
3269 CLANPETT JOHN
3270 PARK J C
3271 KELLY G M MRS
3277 GUSTAFSON'S TOOL RENTALS
3277 GUSTAFSON REFRIGERATORS SALES & REPAIRS
3278 ARISTOCRAT WOOD PRODUCTS CO
3280 DEMPSEY W C
3282 PITTORIE J A
3283 BARON JOHN
3285 TALLMAN'S PIANOS
3288 SCHNELLER M J
3292 KNIVILA G B
3294 WRIGHT W E
3296 VOGEL G R
3297 CARRILLO MANUEL
3298 HENDRICKSEN W T
3299 D'ANGELO J B
3301 CALDWELL R L
3305 RIDER C L
3309 KITCHENS J W
3316 DARDON P W
3317 CARTER C L
3319 COULTER P R
3322 BACH K J
3327 BOYD W L
3349 HERMON JOHN
3366 HILDRETH W E
3371 MORTINI GENE
3377 PENN MUTUAL LIFE INSURANCE CO
3378 KRAFFT DONNA
3381 MEINZEN F H
3382 PETERSON W G
3387 FULGHAM RAY
3389 WHITMORE A B
3390 WADE E R
3394 RICCI R D
3395 HARDING C L
3396 BRENT E MRS
3401 BENTLEY H M MRS
3406 CLARK J A
3408 LUCY HENRY
3409 WATKINS H L
3410 MC FARLAND G M MRS
3413 CADENHEAD H M
3414 HALE JAMES
3415 LARSON C E
3417 NICHOLSON J E
3422 REINERO J B
3423 COLLARD CARL
3424 PARTAIN JAMES
3427 PETTIGREW G N
3430 LEONARD D L MRS
3434 AVEX INC
3440 HAAS E M
3442 HOLMES W H
3443 POLIAKOFF C MRS
3444 TAYLOR S T
3446 O'CONNELL W J
3447 NESBITT M MRS
3454 MORGAN A R
3456 CARTMELL FRED
3460 MEINDERS J J
3463 BROWN LEO
3466 RICHARDSON W W
3469 COOK J E
3476 SUMMERS D A
3479 MEADOWS D M MRS
3482 SOULES A M
3483 LAMBERT C L MRS
3485 TITUS J M
3486 KNOBLOCK J MRS
3487 WILLIAMS F E
3493 WALDEN H L
3494 HERRILL G H
3514 NORTH COAST TIRE CO
3515 PEARSON PHILIP
3516 RICETTI M F MRS
3523 STEPHENS E C
3524 HOBSON A J MRS
3529 MARRIOTT W O
3542 SCHWIESOW DAVID
3546 BELTRANO JOHN
3547 MOLLER P K
3548 BUDGE ANITA
3554 FREDRICKSEN L D
3556 BOBERG R F
3562 FREITAS A M MRS
3564 SOTELO MANUEL
3565 WAGNER A H
3569 PATTON R E
3571 HILLEBRAND WM
3572 ANDERSON C R MRS
3574 BROWN I H
3577 GENASCI A W
3581 ZIMMERMAN E V
3586 BENDER D A
3588 GIBERSON T D
3598 KECK J C
3600 BARKER J E
3604 MONROE MARTHA
3608 THAYER R G
3609 REED J S
3610 DUNBAR STEPH
3611 WILLIAMS L B
3612 GONZALEZ T M MRS
3615 JON'S RICHFIELD SERVICE
3617 TROPI-LAGOON AQUARIUM
3621 THAXTER W R
3622 WEBBER J W
3626 BLAKE C G MRS
3629 ABRAIO E G
3637 CHRISTIE W G
3639 BAUGHMAN G L
3640 GEBHARDT W R
3644 BRENNER M L
3644 GSCHWIND M L MRS
3647 PAGNETTELLI JOHN
3652 SMITH JERROLD
3655 BAGLIN JOHN
3657 THILL ROBT
3661 GREEN EMIL
3665 COFFEY G E
3666 BELL FERDINAND
3668 BONA W A
3677 WOOD D A MRS
3684 FULTON HAZEL MRS
3685 DAVIS L MRS
3692 SAL & SONS PRODUCE CENTER
3693 LEARD HOWARD
3695 FULLER W A
3696 SMITH DAVID
3700 SAHR PATRICIA
3702 NATIONAL FABRICS INC (BR)
3705 RHEINHARDT F G
3706 WOOD D E
3707 SMITH H C
3710 LARKFIELD TEXACO SERVICE
3712 GYGER I W
3714 HONZIKS R C
3715 HAUFF H J
3721 DIMITROV BOARDING HOME
3722 WION A MRS
3723 HENDRICK N W
3724 KIRK'S AUTOMOTIVE
3725 MAYETTE BEAUTY SHOP
3727 NEET AWNING CO
3730 BALK W S
3731 SEWELL HAZEL
3732 SCHISLER J K
3732 SCHISLER CONSTRUCTION
3734 JENSEN ARNE
3737 HASELTINE C S
3740 PAINE ROBT
3742 HECK PERRY
3743 MALAHOVSKY N A
3747 SIMPSON M D
3748 GRUNDER GUY
3751 BUCKMAN G H
3757 CUSSINS W E
3759 MADERO J D
3760 FUETTERER PEGGY MRS
3770 MASON C E
3776 HOFFMAN ROY
3777 VERNER B V MRS
3781 COMMERFORD G A
3785 TOSO S A MRS
3787 ROSSITER F J
3789 SIMMONS J D
3791 ZEITSCHELL LESTER
3793 COLTON C M
3794 BOSTEN AGNES MRS
3795 PIERCY E D
3796 SCHWAB J W
3800 BROWNLEE C R
3806 REYNOLDS J C MRS
3813 HALE R C JR
3814 SESSIONS FLETCHER
3815 SEBASTOPOL HOUSE
3816 ROBERTS L H
3819 ECHOLS J M
3824 RATHNER E M
3828 OLOCCO D P
3830 BERTINI M A MRS
3835 GROOTHOF JOHN
3836 MARTINEZ N M
3837 WEATHERMAN R L MRS
3839 ADAMS WM
3839 CROWDER ROBT
3844 MC GOVERN E F
3849 FOBES E L
3850 DAYGEE REGINE MRS
3851 COUDRAY SHELDON
3854 SMITH L W
3857 FREDRICKSON MELVIN
3864 BENNETT VALLEY MARKET
3866 STANN DANCE STUDIO
3867 LAMONICK PHILLIP
3868 HAYASHI MINORU
3869 GRECO HELEN
3870 LAWRENCE W W
3871 HAWKINS CHARLES
3873 DEVERELL E M MRS

DIAL 544--CONTD

3874 STOCKTON H V
3875 CROOK G B
3876 ANDERSON R T
3878 LACUES RENE
3881 EVERETT LILLIE MRS
3883 GEARHART T M
3887 COONEY WM
3890 LANCINA C G
3891 GRAVES T C MRS
3897 CORBIN G F
3898 ROTH M MRS
3905 DAVIS E L
3907 MILLER MARY MRS
3910 SUTHERLAND K C
3919 FAIVRE L L
3920 DUNCOMBE ROLAND MILLER
3927 TOM'S ROARING TWENTIES
3930 MAPES VIRGINIA
3932 LONG E M MRS
3933 SMITH EVELYN
3938 TOEPP B V
3941 BRAIDWOOD N B
3943 BARBEL R C
3944 WILSON ERROL
3946 WINKLE J R
3955 COX M MRS
3956 LA MAR J W
3962 GIBSON CHARLES
3964 KIM E E
3965 DAVIS L E
3969 PEARSON J M
3970 BERODJESKI L A
3974 BARRETT G C MRS
3977 CHEZ GI GI
3981 TAYLOR CECIL
3982 ODHNER R I
3987 ANDERSON AMIL
3990 LIENHART J E
3994 ADMERE-BOAMAH JOSEPH
3995 EDWARDS T A
3996 BOMAR WINIFRED
3997 HUEY W H
4002 LOVELY J H
4004 WOLD R P
4009 BLUE A D MRS
4016 HANSEN E S REV
4018 HLADECEK J J
4019 HASHAGEN H B
4021 CUDDY ALBERT
4022 OUWENDYK LEENDERT
4023 TAJII GENGO
4030 VAN DUSEN CHARLES
4031 REBERGER C I
4033 RADIOCAR HEARING AID CENTER
4038 VALERGA R D
4053 SCOTT NOEL
4055 BAUGHMAN DWAYNE
4057 CARSTENS P C
4058 WILLIAMS W G
4060 HAYS J E
4067 MC KENNA M M MRS
4068 ONE HOUR MARTINIZING
4069 WORKMAN J D
4070 DOE J W
4072 WILSON E M MRS
4073 SEDDON R I
4078 LOSATER C E
4081 MC KENNA BETTY
4084 LINNELL H R
4085 CARLSON JACK
4086 MEYERS S L
4087 CABALLERO STEVE
4094 ROBERTS E M
4096 CLARK J A
4098 MORA B E
4099 NEIL LILLIAN MRS
4106 JONES N H
4107 MORGAN D MRS
4114 THOMPSON L H
4115 SJODEN L F
4118 STUBBLEFIELD ROBT
4124 SPEEDEE MART 7-11 STORE (OFC)
4127 MARZOLF A L MRS
4129 JOHNSON R D
4131 FRITSCHE M A
4137 JEFFERSON N MRS
4140 KNOWLDEN M R
4141 DOWNTOWN TRAVELODGE
4141 NEISLER A W
4150 TILLMANNSHOEFER W O
4153 LOUGHRAN W A JR
4154 ADAMS A E
4161 VAN CLEAVE RICHD
4163 DIXON J L
4164 PEZZI F T MRS
4172 PLUMFIELD SCHOOL INC
4175 ANDERSON I F
4178 STEEVES G R JR
4179 COOPERS LUCIAN
4180 HATCH R B
4182 SIDARI V MRS
4189 MANFREDI MARIO
4190 CARRELL R F MRS
4191 ALBINI ROBT
4192 SHUSTER W B
4195 HAWLEY R J
4196 SCHEETZ R D
4198 ALEXANDER B E
4199 FERRARI A E
4200 COLVIN D W MRS
4203 LIGHT H W
4204 MC LAUGHLIN M M
4207 ATKINSON LEON
4209 ARNOLD E MRS
4210 OLSON E A
4215 DANIELS L E
4217 SCHULTZ B L
4221 FORD W D
4223 MC KENZIE DONALD
4231 BICKFORD J K
4232 MC CANN M E
4233 PARTIKA W S JR
4234 AGNEW LEO
4236 SELBY C H MRS
4237 ALSFORD H W
4241 PRIDDY R E
4242 GREER J W
4244 RAY'S SHELL
4247 AIRCIO A J
4248 WILLIAMS J D
4250 SKOMARS JOHN
4253 WIDDESS P M
4255 WORSFOLD F A MRS
4257 SHANNON G A
4259 FLORES A A JR
4264 DELAMAR H A MRS
4267 ATCHISON LARRY
4269 BARRIO JOE
4271 LINCICUM JUDY
4273 HANLON J L
4274 ANDREWS DELORES MRS
4275 ALLRED LYLA
4276 WILMA'S BEAUTY SALON
4281 NICCOLLS R C
4283 HART E L MRS
4284 MEHL C J
4290 HAYNES HOWARD
4290 JOHNSON M H
4295 BORKAN BEN
4301 KITCHEN WAYNE
4304 SULLIVAN ESTHER MRS
4308 COOPER FRANK
4312 REYNOLDS M E
4315 LESSOR JEANNETTE
4319 POWELL B B
4323 NYSTROM JOE
4332 METZ R J
4337 CONRAD E R MRS
4338 CANTRELL D D
4341 BROWN D E MRS
4343 NELSEN H J
4346 LEONTIEFF PAUL
4347 YAEGER ELIZ MRS
4349 HOGAN P T
4351 WINCHEL M A MRS
4352 ELTON JUNE MRS
4355 WADSWORTH G W
4356 DE WALT W C
4358 HILDENBRANDT J C
4359 JACKSON W E
4363 POWELL G W
4366 MUSSER L B
4375 NIELSEN C E
4376 OWEN V L
4378 GADDY I MRS
4379 BENEDETTI B C
4396 PRICKETT R A
4399 BROWN M W
4401 POCKRUS JAMES
4404 SIMPSON RONALD
4406 KILSTROM ROBT
4407 VAN LAER ROBT
4418 NELSON DUDROWE
4424 SCRIBNER K L
4428 DOT & MANNYS KARMELKORN
4430 GROOM H H
4436 JENSEN L MRS
4438 ASBRA A F
4449 WHITE B J
4452 SMITH P W
4454 LUSK W C
4456 O'BEAR P MRS
4457 MARQUEZ AUGUSTINE
4459 YAZYKOV Z F MRS
4460 PRICE M D
4460 THIEDERMAN E L MRS
4461 BROZZI CELSO
4466 KILLE THOS
4476 JODREY L E
4478 JOHNSON U E
4481 WESTBROOK J MRS
4483 CARRETERO MARCELINO
4484 NIELSEN R M
4488 SHEARER L B
4490 CLAUSE P S MRS
4491 SPANGLER M E MRS
4495 PAPPARS R A
4497 PONDEROSA THE
4499 HENDRICKSON DONALD
4500 CLEVE S O
4504 SWITZER E A
4507 MENNE R G
4515 ALOISE R L
4516 BRACKETT R F
4530 HUNT DAVID
4533 REID E E
4536 BROWN G N
4537 GOOD L R
4541 TOMBLIN RONALD
4541 DORN A G
4543 GEORGE M MRS
4545 FEREIRA NANCY
4546 FOSTER F N
4548 LITWISCHKO IWAN
4550 LA STOVIC JOSEPH J
4553 HARDY G M MRS
4554 MAYER D M
4559 DIBBLE E O
4564 WOFFERD J H
4567 LAYMAN W W
4573 LONG RICHD
4573 LONG FLORENCE
4574 REHE M E MRS
4577 COLES P A
4581 BREWSTER H W
4582 LEWIS A A
4583 BALSLEY H W
4589 HEILMAN PATRICIA
4593 ASBRA M R
4594 WOFFORD B J MRS
4598 POGUE CHARLES
4603 MOORE R E
4606 FORTIN L A
4610 LEET O D
4613 GNAU V MRS
4616 DHESI N S
4617 TORRES S R
4619 SAM'S OF LARKFIELD
4620 MACKEY J D
4621 FOGLE W E
4626 DAOUST R D
4630 NELSON C O
4635 PEDGRIFT J E
4638 LACKEY G T
4639 STOUT D E
4642 POSEY S D
4643 LIPPARD C E
4646 STOCK W E
4651 HOLMES THOS
4652 JOHNSTON ALPHA
4654 MAWSON M M
4657 CHAMBERS TERRY
4661 FRANCHETTI P A
4675 DAKE E B MRS
4676 KINNEY L D
4678 LAUGHLIN G F
4679 MEE R S
4680 THOMAS H A
4681 VIETH AMELIA
4685 WHERRY J H
4692 SIMPSON F W JR
4694 HUTCHINSON M E
4697 GEO'S PHILLIPS 66 SERVICE
4699 CARBERRY M MRS
4701 SNYDER G J
4706 TRAPP T A
4707 MORENO CONRADO
4708 GINGERICH F I MRS
4715 HOPPE G B
4720 BROWNING D A
4725 MEAD S H MRS
4727 LOPES KATHRYN
4728 ROSENBURGE ESTER
4732 ALLEN D R
4735 DE GARMO D D
4736 DILL A C
4737 VAN WINKLE T V
4739 WHEAT JESSE
4740 TED'S TRADING POST
4745 ANGLE C R
4746 HAYNES S MRS
4748 LYNCH R J
4756 SCHUSCHAT ULLRICH
4768 BROCHUE P JR
4769 TOWNSEND D S
4771 PETTY & MAPES ELECTRICAL CONTRACTORS
4773 BAR A E MRS
4774 KAMMERER J R
4778 WILLOW E C
4784 MICHALEK J S
4791 HALL N E MRS
4792 HENDERSON J H
4793 REEVES B A
4795 GILARDI A MRS
4797 PRUITT R M
4804 GULLICKSON R A
4805 MARLAR W J
4808 ELLIS D D
4811 MARTINIQUE'S WIG & BEAUTY SALON
4812 BLAIR MILTON
4816 CONLEY H E
4817 GARREN HELEN
4818 BERG THEO JR
4826 LOBIS W J
4827 SWINT R A
4832 HAGSTROM C G
4836 DOSS M E
4837 TOWNER PENNY
4840 SHORT J C MRS
4842 BRONSON D S
4844 STRONG O A
4845 WEBER EDMUND
4850 ADAMS D F MRS
4856 RUBACH W C
4857 HOLMES R E
4860 GIBSON E L
4864 GUASPARI R E
4872 MOORE M D
4877 MAC MURRAY DAVID K
4878 MORTON G A
4879 RIDDLEY JAMES
4884 MAYNARD JACK
4886 BURT R MRS
4888 BRYANT D R
4890 AUGUSTUS G F
4894 HAGLUND R W
4895 CONKLIN C C
4901 HASTY L E MRS
4902 GREEN N R
4903 HUNT D T
4910 HETH A E
4914 YOUNG J M
4917 MARTIN BERNARD
4919 THOMPSON E D MRS
4922 RUBACH WM C
4929 MILLER D R
4930 WATERS WM
4931 BURLINGAME PHILIP
4932 NICHOLSON D G
4937 MATT O G

DIAL 544--CONTD

4938 MARSHALL A J
4943 BUTTERCUP DAIRY
4943 CALLAWAY E MRS
4948 MARSHALL E J
4950 DUANE D H
4954 HATCH STETSON
4958 COLLIER W A
4959 PADDEN E W
4963 FRENCH J A
4969 DOWNS GABRIEL
4972 COLVIN RONALD
4978 BREKKE C L
4979 FEGLEY LENARD
4981 ENNES R R
4993 RICE R C
4995 MATKINS M M
4997 COOPER S H
4998 HENNINGSEN JIM
5000 KAY JEWELERS
5011 CATES L A
5018 HOPE T W
5020 COLCLOUGH W H
5021 STOTT C F
5037 GALDE R V
5040 MONTGOMERY VILLAGE (MGRS OFC)
5041 CRAWFORD D J
5042 BALLARD R N
5043 PALMER E D
5044 POLVADO W R
5050 CAPITAL REALTY
5053 MONTALVO MIGUEL
5054 THOMPSON L E
5055 EKREN WINSTON
5062 CASSAR H R
5064 BERTHOLD C P
5069 LAMERTON L B
5073 HERALD D E MRS
5074 DAVIES O C
5075 KIRKPATRICK R J
5077 ROBINSON J M
5079 PEARSON M MRS
5080 TREMBLEY HARRY B SHOP
5089 MASTEL M E
5110 SIROKY F R
5116 VILLAGE ENCO SERVICE
5118 LAIZURE WM
5120 DOUGLASS N L
5121 BRETO BEN
5124 HOCHSTETLER AUSTIN
5129 RUST E O
5130 THRIFT D LUX CLEANERS
5131 CAMPBELL REALTY
5139 ANTONE E MRS
5141 MONTGOMERY CLINICAL LABORATORY
5143 BELL A H
5144 APPLE PETER
5150 GUSHWA V J MRS
5151 HUNTINGTON TILE
5155 MILLER CHARLES
5156 JUDY O E
5159 SULLIVAN T A
5161 GLIEBE J G
5171 BLOUNT PLASTICS INC
5176 BUNTING F D
5179 TAYLOR M M
5184 BURPEE R A
5185 JOHNSON I A
5188 LA ROSE P MRS
5192 MENDONCA WILFRED
5193 SCHEILTER B H
5198 SERPILIO M L
5199 HOPPER W E
5200 SANNS JAMES
5204 TIEDEMAN R B
5206 LAABS J A
5208 BUNDY J G
5210 NANGLE C L
5221 HUNT C J
5225 WHITESIDE MICHL
5245 TODD W A
5247 HELGREN C MRS
5248 SHAW G E
5249 FRANCIS J P
5250 TRIM BARBER SHOP
5252 FARMERS INSURANCE GROUP
5257 BELLAZZINI C A MRS
5260 KIRBY T R
5265 DIXON MARGT MRS
5266 TORGERSON K E III
5270 BOUCHER H E DISTRIBUTORS
5277 LUSARDI P T
5279 HINKSON R M
5284 HETTICK B C
5292 JUERGENSON LARRY
5295 PFANNENSTEIN R R
5296 SELF C N
5300 OLSON R A
5303 GARY J R
5305 SLADE A E MRS
5310 PARMLOV H C
5313 CALIFORNIA REFRIGERATION
5317 LEITCH J C
5322 CASTOR E M
5323 MARTIGNOLI D H
5326 YEN V L
5328 HUNT G M
5330 EEL RIVER ASSOCIATION
5335 DYSART HOMER
5337 WALKER R G
5338 HENSLEY A C
5346 GOSSETT CARROLL
5349 GRADEK DAVID
5356 JEFCOAT JERRY
5357 OSGOOD J A
5359 MILLER WM
5360 WIESBERG R J
5363 COLEMAN J R
5367 RODRIQUES THEO
5368 GUGLIELMETTI G R
5370 WEYMOUTH R H
5374 ENOS MARY
5375 OSAGE G W
5380 LITWILER M A
5381 HOLOUBEK R J
5385 CHANDLER B C
5392 BUCKLEY M MRS
5396 STATZ LARRY
5402 WORLSEY W B
5409 GARDE H E
5410 SANTA ROSA BRITISH CARS
5415 DANIEL E J
5419 TEALE F L
5433 QUINN I J MRS
5440 BENNETT VALLEY CENTER
5444 WILLIAMS H H
5445 HOYT W H
5447 FINLEY C K MRS
5452 NORTHERN CALIFRONIA IMPORTS
5462 JAMES R J
5469 MALOOF M J
5469 STAPLES S E
5471 HENDERSON E L
5473 JORDAN MARGT MRS
5476 PARKER R D
5478 SCHETTLER JAMES
5489 REGO STANLEY
5493 BLACK E C
5499 TERRY H A
5505 BESS A L
5506 MILLER G D MRS
5507 JOHNSON P E
5509 FREEMAN R
5511 GOHEEN & CAMILLI
5515 OLSON H T
5518 EAGAN W R
5525 PROFESSIONAL HEARING AID CENTER
5529 JAMESON SALLY
5533 FAIRCHILD T W
5534 HOUSE W G
5541 MACIAS A R
5544 CREBASSA P L
5545 GRAND LIQUORS
5550 CLARKE LUCILLE MRS
5552 WILLIAMS LENA MRS
5557 LAMBERT A A MRS
5558 MOORE J B
5565 NORTHERN GRAPHIC SUPPLIES
5569 REAVES C T
5571 WEHMEYER W C
5581 PITTS F N
5586 LEET O D
5593 METCALF P E MRS
5594 WEHMEYER OTTO
5599 DYCHE KENNY
5602 HOEL B P
5610 ELLIOT A L
5617 HANSEL W C
5618 SHOFFEITT D L
5625 NESBITT S E
5625 ACOME W E
5628 DENNEY STANLEY
5633 KNEDEL RUTH
5635 WOFFORD A R
5637 LAUSTEN S L JR
5640 LOCKNER D J
5643 ROSE B A
5649 ARIAS RALPH
5650 ROGERS J W
5655 ELK D P
5656 AMERICAN UNITED LIFE INSURANCE
5659 CARRILLO J A
5662 FERGUSON W R
5667 GRANT RUSSELL
5669 BRANDT MARTIN
5670 HOFSAES L E MRS
5679 DOMENICHELLI ANN MRS
5681 HANN LLOYD
5681 GLYNN M A MRS
5685 SILVA J J
5688 NEVES JOHN
5693 ROCKWOOD APARTMENTS
5694 SLIVKOFF FRANK
5701 PETEVICH JOHN
5703 BERTOLONE L E
5708 HYDE M J MRS
5712 SMITHLE ADELLA MRS
5714 HOWARD D L
5722 LILLARD EMERY CO
5724 KOBUS P V
5731 CRAWFORD F C
5742 SCHUBERT L S
5745 CHASE G MRS
5746 WARREN DOUGLAS
5747 MUUS E M
5748 SOLAK R J
5751 ROBERTSON L J
5754 NUNALLY J O
5757 A & B SUPER MARKETS INC
5757 A & B SUPER MARKETS INC
5767 BENDIXEN B L MRS
5770 MC GARVEY JAMES
5771 WAREHOUSE FURNITURE CO
5780 HOWARD E M MRS
5783 PAUL J L
5785 DUNNING JOSEPHINE
5791 MUNIZ E G MRS
5796 STIRNEMAN GEO
5804 SWEENEY JOHN
5805 PEERLESS EIGHTY EIGHT CENT STORE
5811 KUNZ COIN LAUNDRY DISTRIBUTOR
5813 KENT I J
5814 OSEGUERA ISMAEL
5823 MC GILL NATHAN
5826 ESTEVE J G MRS
5831 BENOY J S
5837 MILLARD F L
5840 MC KAMEY R E
5856 SIMPSON C B
5857 BAKER M B MRS
5858 SHAPIRO EVERETT H
5861 YOUNG B D
5868 VRECKO SYLVIA
5874 SHARP JUNIUES
5875 HARTLEY EDNA MRS
5877 SCHRECK ROBT
5881 BECCHETTI D P
5884 CAUDLE HAROLD
5890 LUDLOW EDMUND
5891 WOODS MICHL
5895 PADGETT Q L
5905 READ MORRIS
5907 EAGLE MONTY
5911 TOWN & COUNTRY PHARMACY
5923 ROBBINS K C
5926 BELL D M
5931 BOB'S BARBER SHOP
5954 WIMMER T R
5955 BROKETT J R
5960 ETERVCIC M V
5962 STINNETT JOHN
5964 CODDINGTOWN MERCHANTS ASSOCIATION
5968 SHANAHAN MARTHA MRS
5971 LILLIQUIST R L
5976 MAURICE G E
5978 REHBERG A G
5979 THORN ANNIE MRS
5982 CARLSON B H
5983 NANCE L F
5984 HESTER J W
5985 THOMPSON B D
5987 FIRST CITIZENS INVESTMENT CO
5987 DOHERTY & SASSELLI CO
5988 LITTRELL G W
5989 CARRICK E D MRS
5993 JEFFRIES JERENY
5996 CAMPBELL IRENE MRS
6000 SUSANNE HALL
6000 CATHERINE HALL APARTMENTS
6001 FULLER'S UNION SERVICE
6014 VAN HEUSEN WILBUR
6019 SPANGLER C C
6020 GUTZMAN E B
6027 WATSON R E
6030 JOHNSON V O
6034 ANDERSON E P MRS
6037 TURNBULL A C
6045 CLARK DONNA
6046 DIGESU E J MRS
6047 EBEL FREDK
6048 BENTLEY B H
6049 IVY APARTMENTS THE
6049 WALKER C F
6058 SEVERSON DANL
6063 FOGLE M MRS
6073 KENSINGER J E
6075 DOERS ALLAN
6077 STANDERFER ED
6078 FERGUSON O M MRS
6080 DAY F D
6082 LEOPAS A E
6083 BRUNO'S MIKE HACIENDA
6084 PFIEFER LARRY
6084 BALL M MRS
6085 MARSH J H
6087 STRYKER A P
6093 STEINOCHER M D
6100 GORDON JOHN
6101 MILLS HELEN
6105 MC KEE J L
6106 CANEPA BARTOLOMEO
6110 STOUT LOIS MRS
6122 TUCKER LEONARD
6125 WISE L D
6130 SNIDER RUSSELL
6132 STEAGER MICHL
6137 HILL HARVEY
6137 AMWAY DISTRIBUTORS
6139 DONNELLY A L
6143 LLOYD A E
6146 CHURCHILL R F
6147 LA FRANCE EDW
6148 NEWBERRY E E MRS
6152 KINNEY E W
6153 STOCKE E A
6158 PENDLETON K E
6163 HASSEN A W
6166 PRATHER R W
6167 YOUNG H E
6168 MESA F J
6169 YANK A C
6170 BREWER E E MRS
6181 DEATHERAGE D R

DIAL 544--CONTD

6186 SURPRISE H L
6189 DICKINSON C D
6194 CORREIA J A
6200 STATE COMPENSATION INS FUND
6209 LA CORNU E J
6231 THOMPSON J L
6234 FRASER W R
6239 HANSEN B B
6244 EMPIRE MEDICAL LAB
6245 HUBERTY D M
6247 TANNER BETTY MRS
6256 SMITH ONA MRS
6259 RANSOM W C
6267 BEISER REBECCA
6270 PEDRONI C A
6271 GIALINDO THOS
6275 VANCE ELIZ
6277 JACOBSON R K
6282 FOSSUM EARL
6283 PARMETER LYNN
6291 MARNEY JOE
6292 CHATEAU APARTMENTS
6294 LEWIS J D
6298 DONNELLY K F
6299 WEST W F
6301 RODRIQUEZ CARLOS
6306 WILLIAMS A A
6309 ELSBERRY GERALD
6310 HERRGUTH S M
6312 CATALDO R P
6322 KNIGHT E L
6324 MISENER W A
6330 EDMONSTON N MRS
6333 TROPICAL REEF
6339 ALLSOP M S
6340 PIPIONE J C
6344 REDWOOD DISTRIBUTORS INC
6350 ELDRIDGE A D
6351 REIFERS J W
6351 JEROME W E
6355 STATHAM W D
6356 BANTHRALL B R
6357 CALDWELL E U
6361 VILANOVA J M MRS
6363 MASSACHUSETTS MUTUAL LIFE INSURANCE CO
6367 WILSON R R
6369 GARNER HETTY MRS
6371 WHEELER T D
6374 KULWIEC L J
6380 HORNE EARNEST
6381 NOGLE EARL
6383 KENNEDY D L
6389 WHITE MINNIE MRS
6396 BAUGHEN JERRY
6397 SPARBY MARJIAN
6402 HUBERTY A M
6403 ZORGER H MRS
6405 SPERRING R J
6407 RIGGINS P B
6408 HANEY W W
6411 REDWOOD EMPIRE TELEPHONE COMPANY INC
6417 SCHUNK L G
6418 KOPP M H MRS
6419 PAYNE L R
6424 DEVER DOUGLAS G
6428 LAWRENCE W B
6430 WARD L C MRS
6431 KEYES A C
6432 CREEKMORE J P
6433 HANES J W
6437 HENNESSY T F
6439 BAUGHN R B
6442 HEATHMAN RAY
6448 BAXTER V MRS
6450 PETERSEN B E
6453 WILLIAMS L MRS
6459 CUMMINS CLIFFORD
6462 WEAVER G R
6464 EL PORTAL MOTEL
6467 LINDERS D R
6473 ELLINGER E P
6487 MC BETH T J
6490 MAXWELL D W
6496 ANNIS ELDORA
6497 BETTINI T E
6498 YATES F MRS
6502 SCHMIDT F D
6510 SLATEN T N
6511 MC DONALD JOHN L
6511 SULLIVAN WM T
6515 CHALFA MICHL
6518 PUCCI ALF
6519 ELROD R D
6520 ALCONES HENRY
6523 THREE LIONS RESTAURANT
6524 PAYNOR W F
6527 MORGAN G D
6531 WILSON W A
6542 TREBINO ALF
6544 BORDEN P W
6550 BECERRA J M
6551 HAMILTON ALEX
6560 MARTINWZ ERNEST
6562 DONATI J C
6565 WOOTON RICHENS L
6575 ADAMS ROMEND
6584 GUILLORY JOHN
6585 HAYES R L
6590 CORKHILL K W
6591 SCHULTZE M MRS
6597 HICKORY FARMS
6599 HECT H A
6604 JONES J F
6605 JOHNSEN M MRS
6608 BLOOMQUIST W R
6609 BOTTLER C W
6609 GOLLARDO M N MRS
6615 CRUMP SALLIE
6616 DE RIGNI C M
6620 HELTON RICHD
6624 BOTHE J H
6628 MESECHER L A MRS
6630 WILSON R S
6631 SUACCI EUG
6633 CLEGG JAMES E JR
6639 NASH JAMES H
6643 MARTZ A H
6646 WADDAMS PEARL MRS
6655 HESS J L
6656 CORDOVA CLARENCE
6657 BARBEE L A
6667 KITTRELL A T
6671 WARKENTIN R E
6672 OTTISON J L
6673 MAGHER LARRY
6675 LAWSON G W
6676 THOMPSON S E
6677 RUPP P J
6685 OSGOOD P H
6692 JOHNSON D L
6694 ZAPPELLI M G
6696 MULLER W F
6706 COLBURN P M
6710 GRUBAUGH C G
6712 DEESS N L
6715 BISSADA NABIL
6716 ACKERSON E V
6718 BREEDLOVE VIRGINIA
6719 HITCHEN KENNETH
6722 AAMCO TRANSMISSION
6724 OTTO R C
6732 MORRISON J T
6739 DICKERSON RICHD
6745 BRIDGE C J
6747 CANAFAX D J
6762 MC CAULEY DONALD
6765 COOLISH W H
6769 MC GUIRE JAMES
6772 STOGNER H B
6772 JOHNSON L C MRS
6780 BEYER K R
6785 LAZZARINI L N
6786 ADAMS J C
6789 SCHOFIELD R S
6790 HOWARD A K
6796 ROSELAND COFFEE SHOP
6797 CRONIN D V
6797 DOUGLASS WM
6798 UBOLDI D L
6800 KEENER J B JR
6805 CAVALLO AL
6806 SILAS J G
6810 HAYDEN GEO
6811 FASHION THE
6811 SMITH'S SHOES
6816 MANNIX M C
6819 RAINEY DONALD
6822 SANDY'S RESTAURANT
6824 WILLIAMS L M
6829 COLOMBO NELLIE
6833 KIPP R H
6839 MAUDLIN C D
6842 WOODS D P
6845 BETTENCOURT D E
6846 JACKSON K C
6851 RICHARDSON B L
6852 PETERSON BRANDT
6854 JONES L L MRS
6861 SMITH E C
6863 WITMER V MRS
6870 PRELL FRANS
6871 MC CARTHY THOS
6873 RICETTI R R
6874 RUSER TOM
6880 DENNY'S RESTAURANT
6889 SPENCER W T
6892 LATIKER F L
6897 LINVILLE H G
6900 PRITCHARD V MRS
6907 ANITA SHOPS
6911 SONOMA COUNTY GRASS ROOTS INC
6914 STERNS FRANK
6915 TICE L MRS
6918 CREED J T
6923 BUCZYK LARRY
6926 BASSIGNANI P A
6927 ROBINSON P E
6932 MESKIMEN ONIE MRS
6936 JOHNSON ELAINE
6940 LONG G L
6950 ANDERSON R C
6951 HOWARD C I
6955 FRERE ERNEST
6959 LITINAS M B MRS
6961 FORD V E
6970 JONES WILEY
6972 REINER R D
6973 MASON R H
6974 KELSEY WALTER
6981 DELL WALTER
6983 DAVIS S C
6985 PARKER M T MRS
6988 WEST B B
6991 LAWRENCE T G
6993 BROWN D L
6994 GLENN HELEN
6995 WILSON HARRY
6997 WATKINS JACK
6999 BRADFORD J L
7000 CATE R J
7001 DILLON E M MRS
7003 SMITH H MRS
7006 THORESON HERBERT
7017 STRONG JOHN
7020 ARTRIUM GALLERY
7025 HANSEN G C MRS
7029 HAYS B E
7033 NAUMANN C J
7037 MC RAE D T
7059 PATTERSON M L
7063 ROGERS H E
7066 FRITSCH J C
7071 WILLIAMS R V
7073 COLLARD G L
7074 LANDIS A K MRS
7077 MORALES ERNESTO J
7083 OLSEN H R
7089 KEPLER R MRS
7092 CRYSTAL HOUSE OF DRAPES
7096 ABRAHAMSON A C
7101 SHIRES GERALD
7102 MOREDA JOSEPH
7110 HAMLEY DAVID
7112 REDWOOD CONTINENTAL MARINE
7113 FERGUSON J R
7115 HARJACK ELMAR
7118 PEDERSON CARLTON
7122 BEEGER JUNE
7125 HENDERSON L E
7129 GAUTHIER M J
7130 BLAIR W G
7138 MONROE JAMES
7141 B & J CON-STRUCTURES INC
7143 JUUL K A
7145 CARRIAGE COURT
7145 SMITH J W
7153 HARRIS REALTY
7156 GARCIA J J
7157 KEE HASKELL
7160 WEHRCAMP GARY
7161 LUCAS L J
7162 MC EACHRAN M A
7164 FAJARDO W J
7165 FOGLE J E
7170 TINGLEY FLOYD
7171 EKREN WINSTON
7181 ARMSTRONG J L
7186 HUTCHINSON DANNY
7191 MEDEIROS G G
7194 CONDIOTTI ENTERPRISES INC
7195 LAGOMARSINO A MRS
7196 WUERCH EMIL
7198 GAGE J G
7213 MILLES D L
7214 SCHUCK JERRY
7223 INGRAM A J
7237 GREEN D B
7238 CAHN ANTHONY
7240 SMITH J D
7242 MOHR W A
7243 WEISER R O
7245 TAKLE R D
7254 ALLEN M E MRS
7263 KALASH G L
7264 SHOWALTER PAUL
7264 SHALAMAR APARTMENTS
7265 KNIGHT D N
7266 COX B MRS
7272 COX G REV
7274 KING J R
7284 MILLS B M
7291 BABB M MRS
7292 RATEKIN W J INSURANCE AGENCY
7293 BRANAM G L
7294 JIM'S BEACON SERVICE
7295 ORLEANS P A
7300 PUTULOWSKI F W
7300 INSURANCE BY PUTT
7301 DAVIDSON F JR
7306 BURKS D F MRS
7308 DICKINSON C F
7310 SCHUCK JOHN
7317 LAFERRIERE A A
7318 SAVICK W K
7319 OVARD J C
7320 NORTHWESTERN MAILING
7325 BROWN F D MRS
7331 GREGG J T
7333 BARBER K A MRS
7336 HAGERMAN J R
7337 TOTAL TELEVISION OF SANTA ROSA
7342 SOETERS H J
7344 REESER D MRS
7354 JESPERSEN R W
7361 CARVALHO OLIVER
7362 BROWN H G
7365 THOMPSON TOMMY
7366 LOLOR KATHY
7371 SWENDSEN C MRS
7373 WILSON W F
7374 SWEEDEN R A
7376 MATTERI FRANK
7378 FARRAR K MRS
7379 CAPITANI M N
7384 MC CURDY V V
7386 WEITERER J F
7388 POWELLS R MRS
7391 BAXTER M MRS
7392 BRUMBACK B J
7395 MARUSSEN J G
7397 DEE R C
7400 ROLAND C W
7403 PARK WM
7404 ALFORD B O
7409 CARRILLO'S ELECTRIC CO
7409 CHARGE RITE AUTO ELECTRIC

DIAL 544--CONTD
7416 BUSTMANTE A MRS
7417 TAWNEY H O
7418 ALVES PHILLIP
7422 WALTERS H A
7425 JIM'S ENCO SERVICE
7426 BICKERT E B
7427 FURTADO M MRS
7429 EBBINGE WM
7430 JOHNSON G E
7431 SHUBIN STEPH
7434 FRANZEN NEIL
7437 PIERCE D D
7438 HUNT L R
7441 MONDAR INC
7450 ROYCE IVY
7457 STERLING MACHINE WORKS
7459 LYNCH DANL
7465 MC ADON A B
7470 JANSEN C B
7472 SHIPMAN H D
7483 TAYLOR B C MRS
7484 HOUPT H J
7485 SHEMBER D E
7486 MONKS H L
7490 GRIMSRUD W F
7494 REMMERS R H
7501 NARRON HENRY
7501 MARTIN SUSAN MRS
7507 CHOQUETTE W S
7510 DOLLAR'S TV
7512 STOVERS JAMES
7514 LIENHARD S D
7515 STRONG A R
7517 RUSSO DANL
7518 KIRK W K
7521 BUCKLEY T F
7530 BOAG REALTY
7540 THOMPSON C M
7542 FOX I MRS
7544 GEDDIS M MRS
7550 FARAUDO'S AUTO BODY
7552 PEARCE W A
7562 COOPER J R
7564 KAUS M F
7573 WALSH S R
7577 POST R W
7583 DELANEY F I
7585 BLAKE F MRS
7588 EDWARDS HENRY
7591 NATIONAL ICE DELIVERY
7592 ROBINSON J E
7602 WHISLER H R
7603 EXECUTIVE HOMES OF CALIFORNIA
7610 MOSHER P P MRS
7611 VAN GIESEN DONALD I
7613 CAUGHEY K A
7620 MYRES H M MRS
7629 GAUCI RENO
7632 JONES G C
7635 SIPICH WM
7637 HART E G MRS
7641 HUDSON G E
7642 KJELMYR L S
7643 REEVES J D
7645 PARENT GEO
7647 MASON D T
7648 MAXWELL BUILDING MATERIALS
7651 JENSEN M A
7652 BEEMAN F W
7657 STATE DIV OF HWYS RESIDENT ENGS OFC
7658 NORSTROM C E
7665 BRIGGS CANDEE
7668 MINER H D
7673 BENNETT P A
7681 LAUTSCH HAROLD
7683 DELANEY J C
7685 YANNI N W
7691 MOODY JOHN
7692 DAVENPORT E M
7693 BRIDAL LACE BAKERY
7697 LAWSON D J
7699 MANCUSO A J
7701 WAY J K
7705 BYRNE J W
7708 PATTY R R
7709 SLEDGE D H
7711 MONTE VISTA MOTEL
7711 KUXHOUSEN J C
7714 HANKS L C
7721 FOX F MRS
7726 BRACKER DAVID
7730 THURWELL M W MRS
7731 HESS J M
7732 CHANYS M S
7733 MIKE'S AUTO REPAIR
7735 WELLS V B MRS
7741 GORHAM G C JR
7743 HANSON L C
7744 ARTHUR MURRAY SCHOOL OF DANCING
7747 MUSICK D J
7754 LINKER C E
7763 ROMERO R H
7765 YOUNG K A
7766 GALLAGHER J J
7768 BELL F E MRS
7769 CUMMINGS ADA
7770 O'GRADY JOSEPH
7771 PRATT J W
7773 PATTERSON PAULINE
7779 MILLER J V
7780 AVCO THRIFT
7790 MOORHOUSE THOS
7796 DE LONG C H
7797 DOUTHIT DONNA
7800 ARCTIC CIRCLE
7804 MITALO S L
7808 BECERRA S F
7809 MC GREW H F
7822 BRUNER ROBT C
7824 STROVEN CARL
7828 DITTMAN OTTO
7829 PELTON WAYNE
7833 ROEVER W C
7836 WALLACE J L
7837 CHIGRIS JACK
7842 OLENIK FRED
7847 JUAREZ C A
7848 MYERS D B
7852 SYLVIA C F
7853 ASHBY R J
7854 JACKSON W D
7858 AUE J H
7858 MORPHY G M
7859 LAWRENCE ALBERT
7873 DIETERLE A F
7875 MARTIN E E JR
7877 WILLBUR LOREN
7880 ARRITT M D
7881 ADAMS R W
7882 THOMPSON H MRS
7885 FIRMAN S L
7886 PETERSON A S
7887 FREDERICK WM
7889 VAUGHN E A
7892 DUNAVOY C F
7893 JOHNSON C MRS
7894 BOHAG C C
7896 PETERSEN N N
7898 FRIEDMAN HARRY
7905 LARSON C N
7908 HANSEN JOSEPH
7910 NAVONE R L
7919 HORTON L A
7920 MC CLURE D MRS
7921 LEWIS DON & ASSOCIATES
7923 HANSEN C W
7924 PAYLESS CLEANERS
7926 BREUKLANDER P E
7930 BRUGGEMANN J F
7937 JONES J J
7938 NIELSEN J W
7942 NICHOL B E
7946 SANDERS GEO
7955 RICHARDSON DONALD L
7956 HICKSON W M
7958 JOHNSON E W
7963 GRAVES E E
7970 BOUCHER D A
7971 BRADSHAW CHARLES
7973 FINEREN JOHN
7974 HALE A M
7975 DE MAURO J J
7982 MARINO FRANK
7987 GREY GRACE MRS
7989 PIERSON W J
7992 ASHWORTH A H
7998 TURPIN J M
8013 FICK C A
8015 DALE JOHN
8016 NORRIS ROBT
8017 COMPTON D A
8023 BELLINGER M F
8024 STIPP G MRS
8025 BUSINESS MAN'S BARBER SHOP
8029 RENEGER E A
8039 CULPEPPER DAVE
8044 REED JEFF
8046 WILLIAMS F A
8047 DONIGAN C F
8049 ULLMAN R E
8053 LOWDER A T
8059 ROCCO B S
8067 WALTERS F T
8070 DECHEHLON SALES
8086 HODGES P MRS
8091 DOW BEATRICE MRS
8092 ABLEMAN P MRS
8099 WHITMORE HARLEY
8100 GOODMAN GEO A
8102 STEINBERG L G
8103 CARY S C
8105 HIX S D
8125 GREEN C H
8130 SAN FRANCISCO FEDERAL SAVINGS & LOAN ASSN
8138 ZUCKER WALTER
8149 MC ENTIRE E A
8155 FIGBOBLYN T R
8156 WILLIAMS J E L
8160 SONOMA COUNTY PEOPLE FOR ECONOMIC OPPORTUNITY INC
8170 KILPATRICK B MRS
8185 SHIRRELL S M
8199 MURCHISON N MRS
8202 CINDRY B MRS
8225 BEARD BESSIE
8306 CATE M M
8327 QUANDT ELIZ MRS
8343 BROWN H E
8344 ASKEW M M
8360 GLADDEN'S CHEVRON SERVICE
8364 WILLIAMS E S
8375 CHAPMAN D M
8376 ELDER H I
8390 RICKARD K L MRS
8392 STEINOCHER DANL
8399 HUGHES W P
8410 LONDON LOUIS
8421 HAGLE J W
8430 TIMLECK EARL
8440 MILLSPAW JOHN
8441 VASSALLO B A
8452 BARR S A
8454 GREENE R W
8455 MC LAUGHLIN P J
8459 WHITE WM
8462 JURICICK STEVE
8473 SHARP R A
8474 LOWE W MRS
8475 INGHAM L A
8476 FAVINGER J A
8485 LIEBERMAN F M MRS
8488 MAYBURY D A
8489 GOLDENER D C
8515 BOTZ J P
8526 LEE DEBORAH
8537 MOSEAU PAUL
8548 NIELSEN HANS
8551 PIERCE D L
8556 TENNYSON V M MRS
8563 MC CULLOCH C A
8571 FELDER A T
8577 MASSEY ROBT
8581 ANDY'S DOUGLAS
8582 BALL JAMES
8584 COLOMBINI E L JR
8590 DAGLER TOM
8600 DIAS K N
8607 BURNETT T K
8609 MIKE'S TEXACO
8611 NORTON R L
8612 HUNTLEY CHARLES
8621 LAIN R T
8632 RAMOS ANTHONY
8641 RATTROY WM
8646 GARVEY GRACE
8649 DOWNEY W M
8653 DOG HOUSE THE
8657 TURNER R O
8663 ALDRICH L H
8664 ONOFRIO LUIGI
8666 BREWSTER A MRS
8676 HANSEN E L
8679 MC COY KENNETH
8682 BALDRIDGE DOROTHY MRS
8694 GOODROW D F
8698 HECKADON R L
8702 BUTTERFIELD RALEIGH
8713 FLICK EARL
8727 ESPINOSA ALBERT
8729 BARTLOW N MRS
8750 CROMER H W
8751 STEWART W R JR
8752 HICKS C E
8753 JOHNSON L A
8756 GILLESPIE STEVEN
8768 LAVINS J MRS
8779 IEMMAN C F
8782 BURKE W M
8784 EVANS A F
8786 KINNEY W MRS
8787 WILLIAMS W K
8789 IMPERATRICE WM
8800 MAGNETIC MEMORIES INC
8807 BRELJE & RACE LABORATORIES
8808 PREMO B M MRS
8823 PRIDEAUX CHARLES
8825 GERKIN L E
8827 STARBACK J C
8828 HILFIKER PIPE CO
8835 STEIN EARL
8839 BOEGEL LONA MRS
8851 BENNETT J F
8854 DAWSON T J
8858 VENABLE K E
8859 LINDERMAN M M
8860 SMITH M A
8862 RAMSEY R S
8862 RUSS' HOME & GARDEN SHOP
8865 PIERINI JOSEPH
8866 NORRIS G MRS
8897 MEGLEN'S POOL SERVICE
8904 DONOHOE T P
8917 BODAM H E
8928 BILLY T MRS
8929 HUGHES C L
8933 GUTSCH J E
8943 HOLCOMB H C
8944 HURLEY R W
8946 SCUBB A R
8947 BELDON R L
8952 ORDONEZ M M
8957 CLAYTON GEO
8959 HOLDEN D J
8961 BIDAD WM
8962 BENNETT PHILIP
8965 ROBERTS V MRS
8966 TRAIL ANTHONY
8969 PFISTER'S BARBER SHOP
8982 MYERS T E
8983 LANPHEAR R E
8984 ELLIOTT R MRS
8990 EVANS T F
8995 LEARNARD GENE
8997 WADE KATHLEEN
8998 FLOYD NANCY
9411 ARCHER P MRS
9667 SCHLICHT NICK
9771 SARGE'S & MARY'S

DIAL 545 PLUS THE FOLLOWING FOUR DIGIT NUMBERS

0100 ROSELAND SCHOOL
0103 MELENDEZ SERJIO
0105 HUB THE
0106 BRIDGES C L
0107 FOURNIER C A
0108 VAIL JACK
0109 EMERSON F C

DIAL 545--CONTD

0109 EMERSON PAINT CO
0110 ADAMIS M F
0111 MARLATT ALLIE
0112 CARNER D G
0113 TURVEY M R
0113 SHILTON'S RANCH HOME
0114 DERRICK R N
0115 MORRIS ETHEL
0118 STEFANELLI H D
0119 MORRIS J R
0120 CASTLEWOOD INDUSTRIES INC
0122 BENEDETTI ANNA MRS
0124 SIMILA J D
0125 BREAZEALE C A
0127 HALUZAK WM
0129 HOLTZEN HOME THE
0131 ROSENBERG JOHN
0132 HARRIS S J MRS
0134 HARVILLE W J B
0139 REYNOLDS R A
0140 SHIELDS L T
0145 CUNNINGHAM R J
0147 EDDINGS R M MRS
0150 BOWMAN M MRS
0151 BARBER A R
0152 BERLUND PUMP & IRRIGATION CO
0155 WELLS L A MRS
0158 BERENYI J J
0159 BAIN J S REV
0160 FRIEDMAN MINNIE MRS
0161 PASSARINO H G
0162 SILVERSHIELD E E MRS
0169 VEILLEUX R M
0170 FRIDLEY L M
0171 KNABB P H
0172 DE MARCO R J
0173 MEREDITH P C
0175 RIVERS GEO
0176 WHITED G E MRS
0177 POPE G F
0178 HUMPHREY LUELLA MRS
0180 WRIGHT F D
0184 CLAYTON P MRS
0186 BROWN W V
0187 CURTIS J W
0188 GORDON L E
0191 SCONCE W W
0192 GANNON T G
0194 TORGERSON T M
0195 SMITH N J
0196 CHAPEL OF THE CHIMES OF SANTA ROSA INC
0201 MARKOV STEPHEN
0202 OLSEN N H
0206 GREEN P W
0207 ESPINDOLA MARION MRS
0208 MILLER N L
0208 BEAMAN GLADYS MRS
0210 TOGNOZZI L D
0213 WELTY D R
0214 BISHOP HANSEL FORD (PARTS DEPT)
0215 CODDINGTOWN TERRACE APARTMENTS
0216 WILLARD H L
0221 MALLOCK F R
0222 HAGGARD P A
0223 HILLTOPPER THE
0225 SANTA ROSA SENIOR HIGH SCHOOL
0225 SANTA ROSA EVENING HIGH SCHOOL
0232 WHITING WM B
0234 SMITH J J
0235 GLEASON VINCENT
0236 TOMASCO DRUG CO INC
0239 LE BLANC J E
0241 DICKINSON W E
0242 STANFIELD E L
0244 GONSALVES R S
0245 DILLAHA M L
0250 EMPIRE DRUG CO
0254 WAGON WHEEL BEAUTY SHOP
0255 ABERIGI G A
0256 SCROGGIN RICHD
0257 KENNEDY F E MRS
0258 WHITTEMORE K P
0259 COIT DRAPERY CLEANERS
0260 CAMPION O J
0261 GASPARINI J F
0262 STRONG MILDRED MRS
0263 HELD R F
0265 VENTRE R B MRS
0266 RAY J L
0267 SPELL J S
0268 KING B W
0269 HERRON WALTER
0274 FAULKNER W H
0280 EVANS B S MRS
0281 TROMBETTA A M
0282 FORTKAMP F H
0282 HILLTOP FUCHSIA GARDENS
0284 FORTHOFER R C
0286 RUIZ M P MRS
0287 YOUNG V R
0288 MORRIS F P
0290 MEDICO PRESCRIPTION CENTER
0293 PERKINS E B MRS
0295 CORNISH A O
0296 WINSTON MAXWELL,
0299 O'BRIEN J V
0300 KOCALIS H G
0303 LOVELL L L
0304 WILSON RAYMOND
0304 BEFFA W J
0305 LOWE A E MRS
0307 SPENCER R W
0308 GASSAWAY G H JR
0310 MAY F H
0312 STADDON JOYCE
0315 INGALLS R R
0317 UNCIANO AVALINA
0318 RULTEDGE A L
0324 BUNDESEN I R
0326 LEMON J C
0328 MANNING PAINT & WALLPAPER
0329 KING RAYMOND
0332 PFEIFFER G S
0333 SANTA ROSA LAUNDERERS & CLEANERS
0336 SEITTER R L
0338 PIERRE A A
0339 HOMER J A
0340 LUSERKE R F
0342 MEREDITH V W
0344 CLEMENTS N L MRS
0346 MC KENDRICK P MRS
0347 VON CRAM DAVID
0347 MARIN PRODUCTS
0349 MILLER HARVEY
0350 NELLIGAN A MRS
0353 KARNES D D
0355 BROWN R E
0357 SANTONE J M
0360 PETROLEUM ENGINEERING INC
0361 ROSE A E
0363 GALLAHER L L
0365 TUCKER A S MRS
0367 HUSBY G S
0369 AUGUST JOSEPH
0370 BERTSCHINGER H G
0371 LONGLEY M W
0372 KINDELL D E
0373 GLEDHILL LORENA MRS
0374 BISPO JOSEPH
0375 SCHULTZ E C
0377 RAY W E
0378 SMITH D E
0379 SAINT ROSE SCHOOL
0382 MC MULLIN S K
0383 MIRAMONTEZ C W
0385 TAYLOR B F
0386 ANDISS JAMES
0387 DU MOND A R MRS
0390 NELLIGAN L P
0391 WEBER N W
0391 LONE TREE APARTMENTS
0392 HITCHCOCK & COULTER
0396 KRITZER R F
0397 MELOCHE C J
0399 CARLL F L
0400 HOFFMANN A D
0402 PENSOTTI S F
0403 SHORTY'S BEER PARLOR
0404 MC KILLOP M A
0406 STATE DEPT OF ALCOHOLIC BEVERAGES CONTROL
0408 LANCASTER M C
0409 TRESLER C I
0410 TEUTSCH LAUREN
0411 CAVALLERO J B
0412 MC CAUSLAND E H
0414 PROCTOR G A JR
0416 PIPIONE N J
0419 RAFFERTY J T
0420 LANO ANTHONY
0422 MURPHY G W
0424 BARTLING GREY
0430 BEAVER R S MRS
0431 COOPER & COOPER
0432 GRANGE W T
0434 CHILCOTE R A
0435 STEVENS BLUEPRINT SHOP
0435 STEVENS E L
0436 WILSON WILLIS
0436 NYSTROM ENID
0437 BOLING H B
0438 MC CLUSKEY ALEX
0439 ARCHULETA M E
0440 NELSON A R
0441 FREDRICKSEN L E MRS
0444 MC KEAND'S
0445 DAVIS E L
0446 PLOVER BERNARD C
0448 ROWLANDS HARRY
0450 COPSEY B MRS
0451 STEELE E C
0452 AGEE F L
0453 BETTINELLI H P
0454 HOTEL OCCIDENTAL INC
0458 SECOND STREET BODY SHOP
0461 KOONCE & MORGAN
0462 NESSLER CARLOTTA MRS
0463 HILL F P
0465 JORDAN R M
0467 MURRAY M J
0474 CLUGSTON C G
0474 REDWOOD MOTEL
0475 KIMBREL WM
0476 DE MARCO A J
0479 STIREWALT HOMER
0480 FRAGUGLIA JOSEPH
0481 BRUNER'S FINE ARTS
0483 MOHAR STANLEY
0484 LEETE ELECTRIC MOTOR CO
0490 PRAEDER H F
0492 DUTSON L C
0494 CANEVARI N E
0495 SCHRODER EVERET
0496 LYNCH J V
0498 CERFOGLIA LOUIS
0503 MASON E S JR
0505 LARSON J O
0507 ICE C J
0508 SPALETTA W J
0510 PAGE G G
0512 NORTH BAY PRODUCTION CREDIT ASSN
0513 TEMAYA JESS
0513 BENINCASA ORLANDO
0514 KOENIG JOHN
0515 SOWERS L V H
0517 BECK L K MRS
0518 FREESE M C MRS
0519 CLARK L W MRS
0522 CASTELLI LAWRENCE
0523 LARSON C T
0525 AMREIN G T
0526 CALVARY CATHOLIC CEMETERY
0528 CLAYPOOL K E
0530 TOWN & COUNTRY SUPER MARKET
0531 LEE'S MEAT SERVICE
0531 LEE J A
0532 RIPPY D H
0533 ROSSMAN M E
0534 HARDISTY'S
0536 BURR O MRS
0537 KOP MALCOM
0538 SMITH M F
0541 HUNTOON C B
0544 MORAN D B
0546 PORTEOUS ALEX
0548 LEASH N W
0549 PETERSON MICHL
0550 HOWARD LORINE MRS
0552 BUNTING L D
0553 SCHULZE R J
0554 BICK G R
0555 GRIFFITH W R
0556 STIMSON J A
0559 MYERS J C
0560 ALLEN A S MRS
0561 SIMONI R A
0563 CATELLI E L MRS
0564 BRIDGES L O
0565 EXCHANGE BANK (MONTGOMERY VILLAGE BR)
0572 MOORE F F
0573 JORDAN H D
0574 MYERS L A
0575 BADGETT'S
0575 BADGETT M M MRS
0577 WILLIAMS D E
0578 CUNNINGHAM R P
0580 HART F R
0584 MILES JEANNETT MRS
0586 CRAIG W P
0589 BALDWIN E MRS
0590 WATERS E N
0591 JONES C D
0592 HOGREFE K M MRS
0593 SORENSEN VERYL R
0594 FISCHER D R
0604 EQUITABLE LIFE ASSURANCE SOCIETY OF THE US
0604 MILLER W P
0606 GIOVANNINI R M MRS
0607 LELAND J F
0607 WAGNER F H JR
0608 BAILEY HAROLD
0610 UNRUH I C
0611 KUMMER V R MRS
0612 WEBER W E
0613 WHITE F J
0614 JAMES CLIFFORD
0619 BLEDSOE T E
0620 HANSON H L
0623 ANDERSON R E
0624 SHONA U L
0625 FURIA S B MRS
0626 CROSBY M M MRS
0629 CHESTNUT T W
0630 PUTNEY W W
0632 TOWN & COUNTRY MEATS
0633 POLLAK H M
0634 BASCOM W C
0635 HOOD L E
0636 JACKSON R A MRS
0638 DOSS E MRS
0639 BROWN P L
0641 WALKER F G
0642 BAILEY M D MRS
0642 BAILEY'S PRINT SHOP
0643 VALENTINE DOROTHY MRS
0645 BOWMAN J C
0647 HAROLD'S AUTO SERVICE

DIAL 545--CONTD

0648 COOK J C MRS
0649 SAYRE RALPH
0650 MC DANIEL R D
0651 MINER N V
0652 BENIGNO LUCAS
0653 BURBANK CLEANERS
0657 HUMBOLDT APARTMENTS
0657 DEL MONTE D R
0659 VESPER S N
0660 MILLER R A
0664 PORILL CHARLES
0665 STEELE LANE NURSERY
0665 SATTERFIELD J E
0665 DRAPERY TAILORS
0666 CREW H S
0668 BUFANO FRANK
0669 BRANDT R A
0671 MASTERSON PHOEBE
0672 NUNNALLY H T
0673 GANGAN A G
0674 BRANT J J
0676 SMITH DWIGHT MEN'S WEAR
0678 BURCHETT J C
0679 HAYTON J J
0680 SUMMIT SAVINGS & LOAN ASSOCIATION
0684 LARSON R A
0685 REHE J A
0689 PAINE J B
0691 SCHILLING F A
0692 GYVING R H
0693 THOMPSON S H
0697 EVART W P
0699 BARRAGA A A
0700 LANG R A
0701 GRAHAM W J
0702 FALCO R N
0703 THOMPSON R H
0703 HILBURN R D
0705 RAMBALSKI F J
0706 DWYER E F
0708 PORTER LAWRENCE
0709 PIERSON A K
0715 JOHNSON C V
0716 AGNESE L P
0717 BRAY M R MRS
0721 WESTERN FARM CENTER
0724 TISSERAND A L
0725 OSTERHOUT E H MRS
0726 SMITH G R
0728 LEAVER L M MRS
0729 HOLCOMB J B
0731 VAN DYK W A
0732 BERTOLI P JR
0733 RASMUSSEN A H
0734 MILLER & DEVOTO
0736 JENSEN J H
0740 TOWN E A
0741 LINDELOF P L
0742 MC KEAN L R
0743 KENNEDY A C MRS
0745 LANCINA BERNARD
0749 GARCIA C MRS
0750 CAL NATL GUARD
0751 CAIN G F MRS
0752 BEEDLE C M
0753 NELSON E G
0756 FOWLER J E
0757 NARDUZZI JIM
0758 MC CLARY G B
0760 TALLY C H
0761 WITTINGHAM J M
0762 TREZEK R G
0763 RITCHIE E B
0764 CROW'S FRONTIER SHOP
0765 HAVEN S H
0766 HINDRINGER E M
0767 HARDY G D
0768 WATERMAN R E
0769 HALL W E
0781 CROPPER L M
0783 GULLARIAN S C
0784 MARTIN P M
0786 GALUSHA D E
0787 FOWLER S J
0788 PELGANTI H L
0789 BAUM EARL
0790 SEES CANDIES
0792 BOND W J
0793 STEWART B D
0795 SLINGER E MRS
0796 BRODNANSKY J W
0798 GULLEY G E
0800 EMPIRE POULTRY
0804 GALON H Q
0806 LEWIS
0807 IMPELIDO L B
0808 CONSTABLE MABLE
0809 RANDALL ELLA MRS
0810 THORNHILL W T
0811 KARBULKA MARIA MRS
0812 BELL A H
0813 STEVENS L J
0816 LININGER E I MRS
0817 RACE W B
0819 LAWSON LAWRENCE
0820 LEE H H
0821 GIANELLI JULIAN
0823 MARCHELLO PAUL
0824 COLLINS D W MRS
0825 MISENER C R
0826 DINUCCI A F
0827 LONG MAMIE MRS
0828 HAMOR ALLEN
0829 GONSIOR JULIOUS
0831 SANTA ROSA PUBLIC LIBRARY (NORTHWEST BR)
0831 CITY-COUNTY PUBLIC LIBRARY
0834 HANSON J H
0840 MALLORY AUTO WRECKING
0843 TYRRELL HARVEY
0848 OLSON WAUNETA MRS
0849 STRADER O B MRS
0851 MC LEAN B A
0852 WIELAND JOHN
0854 O'NEILL CANDY CARD
0855 GAMBINI L H
0857 BERTOZZI L O
0858 WOLF E A
0860 MORGAN G W
0864 HARWOOD S MRS
0866 MESSINGER JACK
0867 CRONQUIST R A
0869 HINSVARK L E
0870 ROHRS R W
0871 BOYCE E J
0872 KUESEL L J
0873 SCHIEBER H W
0873 S & S WALL TO WALL CARPET & FURNITURE CLEANERS
0874 HASS J A
0875 LEAR'S LAWNMOWER & RENTAL SHOP
0877 PRESTON J G MRS
0880 WELTI CHAPEL OF THE ROSES
0883 BERTOZZI HENRY
0885 SILVA D A
0886 BEVINS H W
0891 CUNNINGHAM V M MRS
0892 STENLUND HOWARD
0893 HILDRETH MEL
0895 CHASE R S
0896 BOLLES GROSVENOR
0900 PFISTER W E
0904 BOWERS B J
0905 HOLLAND C E
0906 SOLIE M J
0909 NATION N G
0910 HEUTZENROEDER ROSE
0913 ESPOSTI J A
0914 BRUNER M L CO
0917 WITHNELL B F
0920 ISAAC ROBT H
0925 CARLSON C W
0927 CERINI A J
0929 POHLMAN E L MRS
0930 CLEEK R M
0932 PETERSEN P MRS
0933 LOVE A A MRS
0934 DAYOAN BENNY
0935 TAPIA ANTONIO
0936 FUNK W W
0937 DAVIS J J
0938 RADFORD F B MRS
0939 MC LEAN J E
0942 JOHNSON V W
0943 MARCUCCI P P
0947 BOWEN W M REV
0949 ELLIS A D MRS
0949 WRIGHT D MRS
0963 RAVENS F G
0964 MC COY J I MRS
0966 COOPER E S
0969 BLAIR E E MRS
0970 BLACK E B MRS
0971 HOSACK R B
0973 SIEMER F J
0974 CUMMINGS E L
0975 CAPITANI MICHL
0976 JAMES T H
0978 MOORE G H
0979 PATTERSON V V MRS
0981 JORGENSEN H K
0982 KRAFT W C
0982 NORTH STAR MOBILE PARK
0983 LATOURES F J
0986 BALDWIN WM
0989 JESUS CHRIST OF LATTER DAY SAINTS
0993 STONE M L
0998 TOBEY C C
1002 CARLSON E L MRS
1004 ORE G L
1006 KNIGHT P E MRS
1007 KOPPER D T MRS
1008 HOLTEN A C MRS
1009 KEEFE G E
1010 CITY FIRE DEPT
1010 TAX COLLR
1010 CITY CLERK
1010 RECREATION DEPT
1010 PURCH AGENT
1010 TREASURER
1010 ENGINEER
1010 RIGHT OF WAY AGT
1010 WATER DEPARTMENT
1010 CITY COUNCIL
1010 ATTY
1010 POLICE DEPARTMENT
1010 POLICE DEPARTMENT (IDENTIFICATION BUR)
1010 BLDG DEPT
1010 PERSONNEL DEPARTMENT
1010 CITY MANAGER
1010 MAYOR
1010 PLANNING DEPT
1010 AUDITOR
1010 DIRECTOR OF FINANCE
1010 PARK DEPARTMENT
1010 CITY HALL
1010 CITY SEWAGE DEPT
1010 CITY ELECTRICAL DEPT
1010 CITY CORP YARD
1010 SANTA ROSA FIRE DEPT STA 3
1010 CITY SEWAGE TREATMENT PLANT
1028 JERPBAK JAMES
1030 HANSON H B
1031 PING J W
1033 HAGEMANN PHILIP C
1040 DOWNARD W C
1043 SMITH E A
1045 CAMPBELL FRIEDA
1047 ISAACS E M
1049 BINGHAM P J
1050 GOORMASTIC REALTY
1053 LEVIN H HARDWARE CO
1055 CORNISH F E MRS
1057 BRANDSTROM IRENE MRS
1058 BISSET LESLIE
1061 O'RILEY ROBT
1063 ZIRO P M
1064 SANTLER CLARE MRS
1065 COVENEY D V MRS
1067 DUNLAP M D
1068 CHRISTIE W E
1069 MORA ROSE MRS
1070 ROBERTS ALLEN
1071 BARLOW A C MRS
1072 TAULIS B J
1077 LUTHER BURBANK SCHOOL
1079 MARTIN L H
1081 REDDICK T P
1082 KAIKKONER R A
1084 TRAIL ALBERT
1087 LETHERMAN R L
1089 MC DREW MASON
1091 RAPP CONSTRUCTION CO OF CALIF INC
1094 REED F J
1095 CHESTER'S JEWELERS
1097 KELLY M C
1097 GRIGS J S
1098 DEARDUFF JOSEPHINE MRS
1099 STAUER A H
1102 PHIFER D C
1103 CALIFORNIA THEATRE
1104 WILLIAMS J A
1105 EDWARDS J MRS
1106 ELDRIDGE VICTOR
1109 DOWDESWELL A L
1112 FITZGERALD J M
1115 ALLGIRE MARVIN
1116 SHAW E A
1117 HARGIS TILMAN
1118 SIMAS LAURA MRS
1119 SACKETT C E
1123 MC NAMAR R R
1124 WILLIAMSON I M MRS
1125 LINCOLN J P
1126 WILKERSON L A
1127 MC DUFFIE E S
1128 GABERT LENA MRS
1131 VAN STEYN GERTRUDE A
1132 LOPPS J J
1133 PARMLEY H P
1134 SHAW C H
1135 HOWARD A J MRS
1136 EDWARDS W H
1137 MURRAY L S MRS
1139 BETTINI J J
1140 GIAMBRONE A B MRS
1141 BAIRD R J
1142 SWEAZEY L J MRS
1143 MARTINELLI JOSEPH
1144 MILLER SYDNEY M
1144 PENNINGTON JOHN A
1144 JAFFREY GEO
1148 DAVI VINCENT
1148 CLIFTON B J
1149 DANIELS D C
1151 FRIDLEY LOTTIE MRS
1155 BELLUOMINI R D MRS
1158 SANDAGE G F
1160 KESSLER T W
1163 HAYES A I
1166 SONOMA COUNTY HERALD-RECORDER
1168 SONNELAND DONALD
1169 OCHOA R O
1172 O'BRIEN C T
1173 THOMPSON A G MRS
1174 WEAVERLING MABLE MRS
1175 FITZPATRICK B J MRS
1176 PETERS E C MRS
1177 SILVESTRO A A
1178 ARIASI FELIX
1180 FRANCHETTI A J
1181 STAMPLEY NELLIE MRS
1182 CANNS T E
1183 SAGER P A
1184 CAMPBELL L E
1185 GARRETT V G
1186 RUNYAN D K MRS
1188 GUSTAFSON J H

DIAL 545--CONTD

1192 SCHNECK E B MRS
1193 NAUMANN P K
1194 MIX R E
1195 MONTY'S HOME SERVICE
1195 MONTY'S LAUNDERETTE
1199 WATERS J L
1200 UNION OIL CO
1201 THORNTON J F
1204 PANGBORN G V
1207 SMITH O E
1209 MORRISON J A MRS
1210 JULIEN D J
1211 HULL M P NIGHT PATROL SERVICE
1211 HULL M P
1212 MELENDY'S COCKTAIL LOUNGE
1213 BAHNSEN J D
1214 DIEDRICH J A
1217 GREEN BERTRAM J
1218 BECK H J
1219 REA ANNA MRS
1222 SONOMA COUNTY COMMUNITY BLOOD BANK
1224 BARRI ANNA MRS
1227 RAMIREZ B MRS
1228 BATEY D E
1229 TODD G W
1230 SAINT MARK LUTHERAN CHURCH
1231 GOEBEL J F
1232 LIMONI GUIDO
1233 BUSS F W
1235 MOSHER D D
1236 HUITFELDT H A
1237 MC KENNA R E
1239 WILSON V F MRS
1240 MORTON W H
1241 KAISER'S
1242 BURKE G A
1245 BERTOLINI L A
1248 BURNS F A MRS
1249 CROWNOVER G D
1250 STATE DEPT OF EMPLOYMENT (FARM LAB OFC)
1250 STATE DEPT OF EMPLOYMENT
1250 STATE DEPT OF EMPLOYMENT (EMPLOYMENT TAX DIST)
1250 STATE DIV OF DISABILITY & HOSP BENEFITS
1250 STATE DEPT OF
1258 ADAMS A E
1259 FAORO OSWALDO
1260 PAOLINI'S MEN'S & BOY'S WEAR
1261 SLAWSON E D
1263 CASASSA A N MRS
1265 BROWNE F L
1267 HINKEL LEOPOLD
1268 VITZEN F J
1269 ANDERSEN F E
1271 HASKELL M V
1273 CHASE D D
1275 HAL'S TOYVILLE
1277 JEFFERY C W
1279 BERTOLI FRANK
1281 VANSELOW LYDIA
1282 MC PHAIL'S INC (YD OFC)
1282 MC PHAIL'S INC
1289 PICKETT R A
1290 HEIN L R MRS
1292 BENSON C E
1294 GABRIELLI EGIDIO
1297 ARRIGONI'S MARKET
1300 LEWIS SCHOOL
1302 ERIKSEN A F
1303 MARTEN GRACE
1303 BURNS RICHD
1304 ROSSI E D MRS
1305 BEALER A F
1306 HIGGINS RACHEL
1307 PALMER J F
1308 PECK C E
1312 MALANO LOUISA MRS
1314 ROBBERSON M J MRS
1315 HARRISON A B
1316 LINK G E MRS
1318 DOWDLE C E
1319 FANNING THOS
1319 SCANAGATTA F C
1320 HABER A C
1321 MC GILL J R
1322 CHALLENGE CREAM & BUTTER ASSN
1323 BOSCHERO J J
1324 MONTGOMERY J L
1326 COMBS H M
1329 NELSON E M
1330 CULLIGAN WATER CONDITIONING
1332 TRUSSELL E M
1334 WIDUP B K
1336 AUGUST R R
1337 CLEEK,GEO W PRINGTING
1338 WALKER R R MRS
1339 LITTLE BIRD COFFEE SHOP THE
1341 BELL R M
1343 ATKINS R H
1344 TERRY ESTHER MRS
1346 SHATTO I M
1347 ANDERSON CHESTER A
1347 GROMALA KENNETH L
1348 FEAS E H
1350 VAN-SKIKE J T
1353 PELISSIER MOTEL
1355 DEAN L R
1358 CASEY D O
1359 MAZZUCCHI P F
1360 MAES R V
1362 PUBANZ R J
1363 MORGAN G W
1368 SCOTT R W
1374 MC GUNEGILL G G
1375 COLRAL LEONAIL
1375 YAROSH A J
1376 SNELSON H L
1377 THOMPSON I MRS
1378 VINCILIONE P A
1379 WIEMEYER K E
1380 SANTA ROSA PET SHOP
1382 FAMERA F J
1387 SPIRIDONOFF S V
1390 BRADSTREET J C
1391 KENNEDY L R
1391 ZINSCO ELECTRICAL PRODUCTS
1393 ARNOLD E L MRS
1394 JOHNSON B F
1395 LOUCKS H J
1396 MANN J S MRS
1402 YOUNG F V MRS
1404 KONOCTI GIRL SCOUT COUNCIL
1405 HILLIS F A MRS
1406 CORNWELL L E JR
1407 ROBINSON C F
1408 GIBLIN H J
1409 WAGNER JOSEPH
1410 MICHETTI MABEL MRS
1411 MENDOCINO WASHETTE
1411 MILNE F M MRS
1414 SANTA ROSA CHAMBER OF COMMERCE
1418 PETER F A
1420 FAIRCHILD MYRON
1421 SHINN A J
1422 PEIXOTO L J
1423 CHAPMAN G L
1424 NELLIGAN BROS FEED & SEED CO
1428 FULWIDER E N
1429 WIGGINS C W
1430 DEGHI A H
1431 NASH J H
1432 PITTS A E
1433 WILSON EMMA
1434 MUSICIANS UNION LOCAL NO 292
1436 WEIRICK T MRS
1437 WRIGHT J R
1438 MC CULLOUGH M L
1439 POST R I
1441 SCINTO C G
1442 BERTOLONE REALTY
1446 BJORNSTROM JOHN B
1447 MERRELL C B
1449 LOFGREN G A
1450 FOLEY JAMES E HEARING AIDS
1450 FOLEY J E
1451 ZAMARONI ANNA MRS
1452 BAUER F C
1453 COPPOCK D R
1454 BURTON M L MRS
1455 ANDERSON G H MRS
1457 PINK LADY SALON
1458 DUARTE A A
1459 BRANDLIN F J
1461 HALTOM ILENNA
1463 LUCAS PHIL
1466 EWERTZ H A
1469 CROSS HAZEL
1473 HENDERSON O L
1474 DUENAS LORENZO
1475 MC CORMICK A G MRS
1477 ALLEN M I MRS
1478 CLOUD RAY
1480 COOK H L
1482 CLEGG HARDING
1483 THOMAS H F
1484 TREMBLEY HARRY B INC
1487 CASTLE CLUB
1488 JAKE'S BARBER SHOP
1490 HICKAM T D
1492 COMSTOCK R B
1493 WILBERG F W
1495 MILLER J L MRS
1495 LINDQUIST T C
1496 STIMACK J M
1498 KOUSTRUP SVEND
1500 PIKE H V
1501 HART W J
1502 MC KEAN M D
1503 ANDERSON'S REFRIGERATION CO
1505 MANCEBO G C
1507 NEVIN L E
1509 PAYTON F B
1510 PEARSON E C MRS
1512 THOMAS W G
1513 KUHN R P MRS
1514 FROOM R F
1519 CAREY W J
1520 GRINTON L A REV
1521 GEISERT A W MRS
1522 MAGRINI MARIE MRS
1524 HAWKINS P T
1526 BYRNE E J
1528 WAGNER J JR
1529 EVANKOVICH GEO
1531 BOX R J
1532 BORDEN E A MRS
1533 HOFFMAN A J
1535 JOHNSON W E
1537 LINDQUIST A O
1537 MAYETTE DRY CLEANERS SERVICE
1539 LANNING E G
1542 EWERS C F
1543 MALONE HARDWARE
1543 M - K TOOL & EQUIPMENT CO
1543 MALONE HARDWARE (WHSE)
1545 HARRIS T T MRS
1549 ALEXANDER W G
1550 TINY'S FOOD PRODUCTS
1551 GEORGIA W B
1552 MC CONAHAY A M
1553 HARRISON F L
1556 RICCI R S
1557 MONROE D L MRS
1558 LA GRANGE H R
1559 REID JACK
1560 POWELL'S FURNITURE
1561 HARE F G
1562 BRUNETTE N L MRS
1564 WHITE E J
1566 COLTON M J MRS
1567 FOSTER'S OLD FASHION FREEZE
1569 MONTINI PAULINA MRS
1570 WHITAKER ROBT
1572 MAZATLAN RESTAURANT
1573 QUARRY P T
1576 HEID D E
1577 PARKER E M MRS
1581 MAC KENZIE S D
1582 WILMORE A E
1583 BROSKORIAKOFF P S
1584 JONES F G
1585 COHEN'S BROWSE SHOP
1585 COHEN'S HARDWARE & PLUMBING
1585 SANTA ROSA JUNK CO
1588 LASSEN E J
1592 BIRKEDAL J E
1596 MATZ M A
1597 KRONEN BERTRAM
1598 FRANCESCUTTI J J
1600 ALEXANDER R H
1601 WOOD E W MRS
1602 DUTTON W G
1604 SHERMAN CLAY
1605 WILSON T J
1606 ROWAN JOE
1607 MANCINI I I MRS
1608 MAGNE HELEN
1614 SMITH'S SHOES
1617 SMITH R C
1620 BIANCHI A A
1621 ALBERT J J
1626 ORNER E S
1629 HEMBREE FODIE MRS
1630 GONZALEZ G M
1631 SINCLAIR R D
1632 ECKERT MERCEDES
1633 HESSE R H
1634 SNOW R E
1635 ECKHART P P
1636 BODE R M
1637 WALSVICK LAWRENCE
1640 WINK PROCESS INC
1642 LUCAS J H MRS
1643 SCHANK J W
1645 SMITH D W
1646 CRANE-RATEKIN & HILL INC
1650 CURRIE E S MRS
1651 GRAVES J L
1653 DONAHUE R S
1654 HAMMEREL K J
1655 COLLEGE PHILLIPS 66
1656 LAUGHLIN DONALD
1658 IRELAND INSURANCE AGENCY
1660 GEARY & SHEA
1664 HULBERT R F
1665 GIANOLI C A
1666 ROSS L B
1670 LUND J G
1671 MONEY T P JR
1672 JIM & JIM'S
1677 COWAN PAUL
1678 GIANFERMI J G
1679 DOYLE BILL
1680 REID J A
1681 DIBBLE L L
1681 DIBBLE APARTMENTS
1682 ANDREWS J E
1684 BREWER I F MRS
1685 PERA A J
1687 FRANKLIN OPTICAL CO
1689 CORY E W
1691 GEHRKE REALTY
1695 GARMAN L G
1697 REDWOOD EMPIRE JUNIOR ACADEMY
1698 HAMBLIN CYRIL
1699 DESIDERI A A
1700 ZIMMON J E
1702 BARRY J R
1703 GETCHEL FRANK
1704 BRONSERT R W

DIAL 545--CONTD

1705 STARR L B MRS
1708 BALDWIN R L
1709 DIAZ RUBEN
1710 GUSTAFSSON B C MRS
1711 HAWLEY'S PAINT STORE
1713 MC HALE W A
1714 GAHWILER HENRY
1717 BOLLINGER S J MRS
1717 SCHMIDT P M
1718 ADAMS H H MRS
1720 PALKORICK CHERYL
1723 WILLIAMS D A
1725 MC KINNEY R L
1727 SMITH AUDREY MRS
1728 D'ADAM OLIVER
1730 MUELRATH K R
1732 SMITH LAWRENCE
1734 SOMERS H H
1735 COTTER D S
1737 CONNELLY G T
1741 JENSEN P B
1743 REYNOLDS A L
1746 MADDUX J H
1747 HARVEY E B MRS
1750 MC DONNELL A D
1750 DIAMOND MOTEL
1751 GAIGE W L
1752 BOYCE J E
1754 PETERSON R J
1755 MOODY C O
1760 VOORHEES W W
1761 JONES G JR
1762 GONZALES I M
1764 CAL'S DRIVE IN
1765 KEY R G
1768 MC CARTHY F W
1769 RUDE R E
1770 LOUGHMAN K M
1771 SPRING CREEK SCHOOL
1773 SALSEDO F MRS
1775 DRUMMONDS O H
1777 MALUGANI J C
1779 ROMPELMAN LENA MRS
1780 NIENABER A O MRS
1782 ALVES J J
1783 COBBLE EDNA MRS
1785 JOHNSON E R MRS
1786 SPITZLEY E J
1787 UNRUH'S STUDIO & CAMERA SHOP
1788 GROMER L M
1790 GANTT J M
1793 CLEMENT AL
1795 BAERD LAWRENCE
1796 NEFF B L MRS
1797 BILLIGMEIER R P
1798 LILJENGREN S S MRS
1799 STEIG M B
1801 HAMPTON W H
1803 DIPERNO ROSIE MRS
1805 JONES D E
1806 GASS W G
1807 BROWN MILDA MRS
1808 GALLUS B M MRS
1809 FAVILLE L R
1810 MERROW R J
1811 LITCHFIELD C S
1814 BERRUTO MARY MRS
1815 HANSEN W H
1816 UMLAND C J
1817 DUCHARM A E
1819 MEYER M J
1822 HOBART SALES AGENCY
1823 WILSON T J MRS
1824 KEEHN R E
1825 TURNEY L A
1826 ARROWOOD H D
1828 LAWSON BEN
1830 GRAY C H
1831 HOLLOWAY'S TEXACO
1831 HOLLOWAY L B
1833 BOSSA E M MRS
1834 BOHANNAN W F
1835 EGOROFF P P
1836 CROWN PARTS & MACHINE WORKS
1839 GORE E D
1840 ARRIGONI CHARLES
1841 HENSHAW NANCY MRS
1842 CARRILLO L L
1844 COVERT GARY
1845 STRONG M A
1847 DUTTON R D
1848 BUTLER'S FLY & TACKLE
1851 BISHOP C T
1854 WHITMIRE W D
1857 BALICKI EDW
1858 JOHNSON P M
1859 LIST F V
1862 WILKIE A E
1866 BRYANT A W
1867 MATAZZONI N L
1868 MATTERI HENRY
1868 MATTERI HENRY DAIRY
1869 SQUAGLIA FRANK
1871 DICKISON A J
1873 DEBENHAM D E
1875 ACCORNERO A A
1876 FITCHNER B MRS
1877 FIX D F
1878 HALBERT JANET
1879 MC KINNIE I R
1886 GOODWIN M L MRS
1888 MONTINI DUVINA MRS
1889 URBAN A A
1891 CALLAHAN A E
1892 PETERS M I MRS
1895 VOGAN G W
1896 LIMONI M MRS
1897 GOTHARD D H
1899 LEWIS FRANK J FLAMINGO SHOP
1901 SANTA ROSA FURNITURE CO
1905 BARNES L V C
1908 OLSON H K MRS
1910 DE CHESNE L R
1914 DEL CURTO R A MRS
1915 BUSHNELL W H
1918 ARNOLD E V
1920 PATTERSEN A O
1921 ELL E J
1923 HAMMONS LUCILE MRS
1924 GUILD J K MRS
1926 GROPPO A MRS
1927 PATTERSON J L
1928 WALTENSPIEL C A
1930 ATTIC & BARN ANTIQUES
1933 BUSH R J
1936 SERVOMATION-BAY CITIES
1937 HUNTER L R A
1938 BERRUTO A J
1939 ANDERSON E L
1940 BLIGH G F
1941 NARDUCCI R L
1942 WHEELER C E
1944 CLEM E H MRS
1946 CALLAHAN J L
1951 WILKEY J R
1952 RAWLES E C
1953 PATTERSON C M MRS
1954 GINTHER M G MRS
1956 REYNOLDS A L JR
1957 TRIACCA A F
1959 ABE'S AUTOMOTIVE SUPPLIES
1962 CROWNOVER LEE
1965 BURNETT TED
1966 LYMAN R L
1967 SAYERS H E
1968 WILSON LEE
1969 SIMMS THOS
1970 NEW A R
1970 NEW ALVA R MOVING & STORAGE
1972 GRAHAM VOLLIE
1973 BANCHERO W J
1977 NAUER F J JR
1981 HALL G D
1982 HICKOK N A
1983 BASTRON W W
1984 STANSBERY R G
1985 HANSEN F E
1987 ALEXANDER D J
1989 CARLI T D
1993 FREY P MRS
1994 TORPEN CECILIA MRS
1995 SHEAFFER N J MRS
1995 CITY HOSTESS SERVICE
1997 BALDWIN O D
2000 TROMBETTA ELLINGSON INSURANCE AGENCY
2002 SKELGAARD JORGEN
2003 VORREITER K K
2004 FALL ALEX
2005 JOHNSON R L
2006 BATT R C
2007 CHESTER A B
2008 TARAMASSO DENIS
2009 FISK M L
2010 CONSANI H J
2011 PHELPS R O
2013 BURCHART'S SCHOOL OF DANCE
2013 BERNING SCHOOL OF DANCE
2013 VETERANS MEMORIAL BUILDING
2015 KAMSTRA L MRS
2016 LOWERY E D
2017 PHILPOTT B R
2019 BUGNONE SARAH MRS
2021 VINCENT S C
2022 MC CLUSKEY REALTY CO
2024 K V R E
2025 CAMPBELL M E MRS
2026 TWITCHELL S E
2029 JONES JENKIN
2030 HALFORD F P
2031 KOCHEVER E F
2032 BARNES C A JR
2033 THURMAN P E MRS
2034 SIX E F
2035 SHUTEROFF M G
2039 DAVIES V L
2040 MC KENNA W J
2041 ANSANI V A
2042 INNES D L
2043 LARAMORE D D
2047 ARNOLD J F
2048 GILBERTSON W E
2050 THOMAS W A
2054 LONGMAN R W
2058 QUILLEN BASIL
2059 CLARA'S HOUSE OF BEAUTY
2061 KRAFT E E
2062 MELLINGER A B MRS
2063 HUNTER O'DELL
2065 JOBBERS ELECTRIC CO
2068 DOUGHTY F H
2069 BAUCHOU LEON
2071 CROWE R J
2072 BAGGETT I W MRS
2074 ROETTGER M E MRS
2076 ROGERS W E
2077 JENKINS M K
2078 RAMSEY G S
2079 HARRISON T M MRS
2080 CURTIN A F
2081 GOULD S H
2082 AMERICAN OPTICAL CO
2084 PO-PO'S DRIVE IN
2086 BURNS L S
2087 JORDAN M G MRS
2088 CHAMBERLIN C H
2089 ANDERSON D T
2091 SHELL OIL CO
2093 KASHE M G
2094 BEARDALL R A
2095 CONNELL R A
2098 LARKFIELD BAKERY
2100 FRYER L F
2101 MALUGANI BERT
2102 BARNES N E MRS
2103 WHITMIRE GEO
2105 LEATHERS PHILIP A
2106 FRUIT O MATIC CO
2106 BROOKS E M MRS
2107 WALSH K C
2108 KRISTOF JOSEPH
2110 REDWOOD EMPIRE EMPLOYMENT AGENCY
2113 WESTON W H
2114 PORRAS F F
2116 GIOVANNINI K M MRS
2117 TRAVERSO J J
2119 MC DONALD ED
2122 COMMUNITY HEALTH ASSN OF NORTHERN CALFORNIA
2130 BONAR J W MRS
2132 BRANSON P O
2133 BALLARD W J
2134 LINDEMENN RAY C
2135 DUDEK W L
2136 PHILLIPS PETROLEUM CO
2142 GOODROW A L
2145 THOMPSON F L
2147 DOBSON C W
2148 SIEDENTOPF A D
2148 GRANNEMAN D J MRS
2150 EVANS RALPH
2151 MEDEIROS L MRS
2155 HOFEDITZ L V D JR
2156 SMITH M F
2157 BLACK M E
2158 VAN ATTA H P
2161 MEYERS H W
2162 GARRETT W L
2163 MYERS W F
2164 HALL C W
2166 LITTLE M C MRS
2167 LUDWIG L E MRS
2169 GIUDICE B MRS
2170 POZZI E M
2173 CANNON LOUIS
2174 SOUTHERLAND BABE MRS
2177 SUMNER G W
2178 ANDERSON A W
2179 BARNES M A MRS
2180 MC DANIEL EMOGENE MRS
2181 VANNETTI J J JR
2182 PELL C H
2185 WOOLSEY HELEN
2188 KIRKBRIDE L E MRS
2190 MEDICO DRUG CO
2196 ATHENS L J
2200 CARBONATOR SALES & SERVICE
2200 ARTIC REFRIGERATION
2201 MAGERS J MRS
2201 RENEE APARTMENTS
2205 VAUGHN L J
2208 CAMOZZI CHARLES
2209 ACQUISTAPACE R J
2210 DERRICOTT D H
2214 RICHARDS H O
2215 BORBA B J
2216 PHILBRICK GEO
2218 KIRKSEY KELLEY
2219 EAT & RUN
2220 AGNEW A W
2221 VANDER LINDEN R J
2224 HERRAMAN A MRS
2227 HENDERSON C L
2229 BLOOD R A MRS
2232 WOOD TALMADGE BABE CO
2236 NOWLIN K M
2237 SHOWERS P L
2239 DAWSON B A
2241 CHRISTENSEN D E
2242 BRYANT K J
2243 CLASSIC BARBER SHOP
2244 LAW G M
2247 MILES HUBERT
2250 HARDT K J
2251 SIMS D T MRS
2253 KOSTRIKEN N A
2254 BERNDT M F
2256 BEACH J M MRS
2257 BEAN D E
2258 ROXY THEATRE

DIAL 545--CONTD

2259 BAUMAN CONSTRUCTION
2260 BEAUCHAMP C T
2263 COSLETT CLEM
2264 WEBB F E
2265 LIEBAU M L MRS
2267 LUCHSINGER J P
2268 MARTINI M M MRS
2269 PARKS D W
2272 LONDON W H
2273 PIERINI JOSEPH AUTO PARTS & MACH SHOP
2274 ANNESS V E
2275 LAWHEAD I O MRS
2277 CALIFORNIA HEARING AID CENTER
2279 BAGLEY G W
2280 BRISGEL EDW
2281 RICE FLORENCE MRS
2282 VANNUCCI R L
2283 DEFFENBAUGH H J
2285 LANE TOM
2286 MALM METAL PRODUCTS INC
2290 PASTIME CLUB
2291 BRANDT T E MRS
2292 STROBEL J H
2293 HEATH F K
2296 SMITH W S MRS
2299 CROUGH R D
2301 LEONI FRED
2302 STEVENS P M
2303 LITTELL J J
2304 YORK E W
2309 HUTCHINSON L N
2309 WEBER T A
2310 DEMPEL R E
2311 LICCIARDELLO VERNA
2314 BORETTO L M
2315 KENNEDY ROBT
2316 LANKFORD J M MRS
2320 STAGE W G JR
2324 ALLADIO F C
2325 ALDRICH F G MRS
2327 UDALL H W
2328 BARRI B H
2330 DI STANISLOA P A
2331 BANDY D B
2332 ROUNDY F I
2333 OKESON W O
2335 MUSTION R W
2336 SANTA ROSA BUILDING MATERIALS CO
2339 TRAXLER D MRS
2341 RACZ DESIDER
2346 FOXWORTHY R M
2347 ROCCO T U MRS
2348 ALIANO SEBASTIAN
2349 GOOCH F D
2350 TOGNERI JOHN
2351 KILSTROM G E
2352 PANGALLO H M MRS
2354 ORTIZ GEO
2355 AMMIRATI J L
2356 ANDERSON I J MRS
2357 HAWES M W
2358 VANNUCCI C J
2359 KNEISLER J R
2362 WEBB S E
2363 TAYLOR CLAYTON B
2365 SCOTT P W
2366 NARDUZZI J B
2367 SERVICE B A MRS
2372 NOVELLI SALVATORE
2373 RIETZ MFG CO
2378 PITTMAN B H
2379 MURPHY JOSEPHINE MRS
2380 KANGAS E M
2382 DANA AMY MRS
2386 RHODES J B
2387 CONLEY'S HOME FOR THE AGED
2387 CONLEY JOHN
2389 FERNANDEZ M P
2390 FURTCH FRANK
2391 POWNALL M J REV
2391 CHURCH OF CHRIST
2394 BARR H O
2396 WOODS J J AGENCIES INC
2398 DUNN JOHN S
2399 NICHOLS A S MRS
2400 CONNICK L D MRS
2403 IZZETT K R
2404 POTAPOFF J E
2407 LIBBY'S BARBER SHOP
2410 MC GUIRE P F
2411 MAGOWAN J E
2412 ESPOSTI NICK
2413 SHAND E C
2415 FISHELSON I MRS
2417 FELIX G H
2418 HARR RALPH V
2421 RICHARDSON B T
2423 LANDAU L M
2424 ATKINSON L E
2425 RICHEY C L
2428 HALL J D
2429 MURRAY J L
2430 ENGESSER F C MRS
2431 NELSON R W
2433 HUGHES J H
2434 BEER F E
2436 RICHARDSON R E
2438 HOLMES T R MRS
2439 NOVAK L MRS
2440 HILL HARRY
2442 FOREMOST DAIRIES
2446 SCHENK'S JEWELERS
2448 LAWSON VINCENT
2449 PODSTATA B R MRS
2450 HERGER JOSEPH
2452 IVERSON E L
2456 LAWSON HOWARD
2457 HOLGERSON C L
2458 EYMANN K M
2461 KENNEL H J
2462 CORDSEN H A
2464 WEICHEL F C
2465 VIVARELLI ANGELINA MRS
2466 MAYETTE SERVICE
2469 BALESTRA M A
2473 BANKERS LIFE CO
2474 CALIFORNIA STATE CHAMBER OF COMMERCE
2477 CASTER E H
2478 CARTER T H JR
2480 MITCHELL T W
2482 PROVOST E W
2483 PERON R L
2484 KIRBY L J
2487 BURBANK A R
2490 WOLFENBARGER CLAUDE
2494 WILLIAMS E C
2495 JAY VEE
2496 GARTIN'S MONTGOMERY VILLAGE CLEANERS
2497 DU MELLE F J
2499 SEELIG J D
2502 GUSTAVSEN SVEN
2503 HUBBELL L S
2504 DOUGHTY W D
2507 MAGOWAN D D
2508 MOSSHOLDER R W
2511 SHINKLE W C
2512 FOLEY'S SERVICE STATION
2513 BOWMAN M MRS
2515 SHANNON F A
2516 BRADY DANL
2518 FRY RONALD
2522 WELLS R E
2523 TOWNSEND D H
2525 SANTA ROSA SAVINGS & LOAN ASSN
2528 ROCCA C R
2530 NEES LAWRENCE
2531 GILLETT ELIZ MRS
2532 TRIONE H F
2533 ELLIS E M MRS
2533 ELLIS APARTMENTS
2534 BROWN L W
2535 SMITH J H
2536 HUSKEY E E MRS
2539 MC COY J K
2540 DEYO J A
2541 ANDERSON J R
2542 HARP W V
2543 DESILET E R
2544 STEUART DALE
2545 MENACHOF LOUIS
2545 ROSTEL GEO P
2547 HALL C L MRS
2547 NASH MAYE
2547 MORANDA A J
2548 GRAUNKE L A
2550 MESA R R
2551 HARPHAM RICHD
2552 MC NULTY WAYNE
2553 NAUERT M L MRS
2554 PANAS JAMES
2556 ELLOR FRANCIS
2556 BEVAN-PEARSON MAYFLOWER MOVING & STORAGE CO INC
2559 WAERS W W
2560 FREY E E
2561 WILSON ETHEL MRS
2563 CAL BARBER SHOP
2564 MORASCH S K
2566 BEHNKE T T
2567 BLACKWELL EMMITT
2570 THOMPSON A L MRS
2571 HALLMAN H L REV
2572 GOBER CHARLES
2573 BEAN M S MRS
2576 COLMAR DAVID
2577 VESTAL W E
2579 STEPHENS MELVIN
2580 SLOAT C W
2581 HOKE CONDOL E
2582 MILLER H G
2584 CRAWFORD M T MRS
2587 HANSEN N S
2588 BURBANK DAIRY
2588 BLACK R F
2590 BIAGI M J
2591 WEESE DALE
2592 SVRECK A M MRS
2594 BRITTON F A MRS
2595 PUGLISI E A
2597 PAYNE G S
2598 NETTLE C H
2600 BETTINI L G
2601 HANSEN E L MRS
2602 JOHNSTON RICHD T
2604 GUDAITIS B V
2605 DOMENY W E
2608 STORM A H
2609 GLOEGE C B
2612 BILLIGMEIER L M
2615 GARRISON L J
2619 HOPKINS E M
2620 STATE WATER QUALITY CONTROL
2621 MC COMB G W MRS
2629 KATZER A C
2630 COGNATA A J
2631 EYNON LESLIE
2632 HERMAN M D
2633 INFELMAN M MRS
2634 CAMILLI N W
2636 WOODS A W
2637 CALSY V E
2638 HALVORSEN GUNHILD MRS
2640 CROW H H JR
2641 SCHOENTHAL G F
2642 BIGGART G N
2643 STAHL T A
2644 GIROLO S E
2645 NOE L C MRS
2647 A-1 UPHOLSTERY
2647 MATTSON R E
2648 MADDUX K MRS
2651 CUOCO A P
2652 NUTTING C L
2653 LYNCH D E
2654 ROBOTHAM ARTH
2655 BUCK J W MRS
2656 VAN ALSTYNE E F
2657 WELSH MINNIE
2658 HARRISON C L
2660 PEIRSON R E
2661 MC CABE W W
2662 ROSE BOWL
2665 SHACKELL J B MRS
2666 JOHNSON W E
2667 SCHMIDT A M MRS
2668 NEWTON R F
2669 STOKSTAD C REV
2670 BELLMAN L J MRS
2672 DON'S LITTLE SUPER MARKET
2673 VERZELLO MALIM MRS
2674 BURT R E MRS
2675 COX T E
2676 FOX R L
2678 DAVIES J A
2679 COGGINS S A
2680 DILLON J T
2681 HANEY G C MRS
2683 BREY W G
2685 ANDREWS A E MRS
2687 FITCH E K MRS
2688 BOWDON A R
2689 MAX FACTOR
2689 BIGNASCA H JR
2690 ROHN A M MRS
2691 HEINSMA S E MRS
2693 GUTZMAN M E
2694 NATIONAL AUTOMOBILE CLUB
2696 PEACH W R
2697 WILLIAMS & SEMMEL MEYER
2698 HODGE JOHN
2700 BURLINGTON BAKERY
2701 HORTON D C
2702 SANTA ROSA Y M C A BUILDING
2707 BONDI R A
2708 TIBBETTS J T
2709 WILSON W W
2710 SEATON A D MRS
2711 LATIMER R W
2712 WERTZ H S
2713 NIX J D
2714 BAIER N F
2718 GUSTAFSON GEO
2719 ZAPPELLI'S BODY SHOP
2722 ALBERS MILLING CO
2728 LITTRELL BRUCE
2729 MENDOZA GENE
2730 MEMEO BROS UNION SERVICE CENTER
2731 BECKER K W
2732 TAWNEY G I
2733 PETER PAN CLEANERS
2738 CHAPPLE C F
2739 HERNANDEZ CHRISTOPHER
2739 BENTLEY D H MRS
2740 KENNEDY D P
2742 HATCH EMMA MRS
2743 MC CANSE C W MRS
2744 SKAGGS W A
2745 MAGER E A
2747 TURNER H B
2749 LEOHMANN P E
2752 SCHWARZENBERG C F
2754 HALL J M MRS
2755 CORBIN C H
2757 DEL ROSA INC
2757 CORLANO HOMES INC
2758 DICKASON R L
2759 POGUE A W
2763 GILBREATH D H
2764 BARRETT E R
2765 MARCHETTI J L
2767 FARR J W
2768 BLAIR E G MRS
2769 THOMAS MIKE
2771 SANTA ROSA ICE & COLD STORAGE
2771 BENOIST J G
2774 WELLS V H
2776 JOHANSEN A C
2778 TARUT D R
2779 GIBBONS J F
2781 EWING E E
2783 WEISS R J
2791 TILLOTSON AMANDA MRS
2792 STRAYER GENEVIEVE
2795 JAKE'S SERVICE
2798 LUTZ L M MRS
2799 AREY M M
2803 ERVIN L MRS

DIAL 545--CONTD

2804 MEYERS L A
2806 JOE'S SERVICE STATION
2808 ANDREWS A M
2809 SMITH H E
2809 SMITH HENRY
2817 STIGERS H A
2820 DEMPSEY B W
2821 WATSON F D
2822 WEBB W E
2823 MC HUGH J V
2827 BUNNER C A MRS
2831 LEWIS M E MRS
2832 SEVERNS C L
2833 MILLER J J
2838 GILBERT'S CREATIVE ARTS
2840 PENRY V R
2843 LAUGIER E A
2845 VESPER R H
2846 MENDIBOURE SAUVEUR
2850 RICHARDS S F
2851 SCHANK BROS SERVICE
2856 DAVENPORT R L
2858 SCOTT M L
2859 ROSE P L
2861 BARTHOLOME J C
2864 HORN C K
2868 TORGELSON C C
2870 MIDWAY DANCE HALL
2873 FREDIANI J W
2874 BASSO F J
2876 CRAWFORD S B
2880 VESPER RALPH IMPORTED CARS
2883 JOHNSON M F
2884 BURTON B R
2890 BALLOU L M
2892 MARCUCCI EMMA MRS
2894 CARLSON CLIFFORD M
2896 ALLEN JACK
2898 IMBIMBO C A
2899 RILEY W J
2902 BUTTS O L MRS
2903 MC CLANE W R
2905 WIKLUND C J
2907 BEATTY L G
2909 PICK-UP THE
2910 MAYS M E
2913 MELLOTT R C
2916 MC FARLAND LLOYD
2919 CAVEN M E
2920 JACOBSON M G MRS
2923 BRADLEY R K
2927 VINE MARY MRS
2928 BARKAS T A
2930 WILSON G E MRS
2931 BEVAN D E
2932 JONES C MRS
2936 BASSIGNANI R F
2938 KREYER R E
2939 DALTON ADELAIDE
2940 LANE SUPPLY INC
2944 PETERSON E V
2946 VENTURI E J
2947 ANTONIO EMIL
2948 EGGERS GRACE MRS
2948 BAIRD FREDK
2950 EXCHANGE LINEN SERVICE
2953 BORTON E E
2955 SIKES N A
2956 PEABODY GEO
2957 COWAN E D
2957 CHANTATE FOOD STORE
2960 JOHNSON R D
2960 HARTWIG G H
2966 DURBIN R D
2969 RADER V A MRS
2972 SANDSTROM E E
2973 RENLEFSEN H
2975 PALMER STEPH
2977 WOOD W H
2978 MASTECK E E
2979 TALMAGE D L
2980 DUVALL LOUISE
2982 WOODHOUSE H R MRS
2983 WYATT CURTIS
2986 COASTAL DEVELOPMENT CO
2986 COOPER & TOWERY
2990 CRANE F L
2991 GRACE E A MRS
2992 WOOD FLORA MRS
2993 SONDERGARD C E MRS
2996 COLE H R
3001 NARDUZZI S A
3005 WHITMORE B M
3008 MC MILLEN A M
3013 ANDERSON G F
3015 STEGEMAN WILSON
3020 BARNHILL P E
3023 MC NULTY G E
3037 TERRY A J
3039 SOUTH PARK SCHOOL
3041 LEIPERT W T
3042 CHASEY M J
3044 CAVEN D L
3045 THOMAS ROBT
3045 COMPTON VIOLA MRS
3046 SKINNER L R JR
3047 BRUNER H C
3048 TAYLOR J P
3050 STREBEL D W
3051 CHRISTIE GRACE
3052 DE ROSE J P
3053 FIFTH STREET CAFE
3055 JENSEN L H
3056 BONDI ERNEST
3057 KAYSER H F
3059 DE BRUIN V J
3062 HENRY BETH MRS
3063 OLSEN L A
3065 SWANSON T W
3067 COOPER R C
3069 KONNOFF NICK
3070 WARD M G
3072 JEFFERY MARGT MRS
3073 WHITE B M MRS
3076 ARNOLD J D
3077 JAY VEE
3078 PERI FRED
3079 MENNIE JAMES
3081 WORSLEY H M MRS
3083 LARKFIELD CLEANERS
3084 WITT O G
3085 DANNER CLAUDE
3086 PETERSON SWENN
3088 CAMPBELL DWAIN
3090 COMPARI A S
3091 HEDGES A W
3093 PAPERA O A
3094 MOSURE C E
3097 TRAILER CORRAL
3099 KEN'S MAYTAG INC
3100 PAIGE B J MRS
3101 EASTERDAY E G JR
3102 ROBINSON C R
3103 HAUGLAND D V
3104 GILLETTE G W
3105 STREETER D W
3107 LINDLEY BEULAH MRS
3107 CLARK R W
3108 VIZGART ABR
3109 GUENZA P C
3111 FRANCKE R O
3112 MASTERS T M MRS
3113 WESTERN UNION TELEGRAPH CO
3119 BIEHN EFFIE MRS
3121 VILLAGE SHOP THE
3123 GLEASON L H
3126 KRESS S H & CO
3128 MODERN METALS
3129 HAYNE M L
3130 AVILA R J
3131 REILLY J A
3135 WILLIAMS M L MRS
3137 MACOMBER G R
3138 COOVER DONALD
3144 VOSS J C JR
3146 MAHAN L F
3149 HORN E H
3150 DILWORTH N E
3154 DE FOREEST PUMP & SUPPLY CO
3154 DE FOREEST B D
3156 KING G W JR
3158 GOORMASTIC W H
3160 GREGORY M M
3161 OWEN C E
3164 MC CALL W A
3166 ART'S TV
3167 TOBEN W F
3170 HEMENOVER H I MRS
3172 KEOHANE E J
3173 GARRETT L M MRS
3174 SAMPIETRO LOU
3175 DREW ROY
3176 HUDSON C V
3178 WELSH I B MRS
3181 PEDRINI H W
3184 COX W F
3185 EDMAN A W
3187 ANGELL T U
3188 POWER V A MRS
3188 WEBER D H
3191 BIAGGI R J
3191 SCUDDER'S LAURA (WHSE)
3192 TOSO G E
3193 SWIFT'S GARAGE
3196 ESPINOZA AUTO BODY SHOP
3196 ESPINOSA J E
3198 COSTES P M
3199 CARBAJAL JOE
3201 INSURANCE COMPANY OF NORTH AMERICA
3204 WENDEL W S
3205 EATON MARK
3206 UNSWORTH G S
3208 WESTLAND LIFE INSURANCE CO
3210 PETERSON G J MRS
3211 BRIGGS R W
3213 BROWN E E MRS
3220 MIDGLEY MABEL MRS
3227 HALVORSEN H J
3231 VIDALIN W E MRS
3232 DE MEO DE MEO FOSTER & WANER
3237 FORMWAY U S
3239 SIKES NORMAN GARAGE
3240 GRAY Z M MRS
3242 FEIST CHARLES
3243 JOHANNSEN H E
3244 KAY J C
3247 CARMEN S W
3249 YEAGER H C
3250 RAMSEY R N MRS
3253 ABAGMALE MICHL
3255 NEWMAN MARY MRS
3257 ALLEN M M
3259 SMITH E W
3260 FOUNTAIN R S
3261 MINOR MARVIN
3262 MYERS I D
3263 PEDRINI FELIX
3265 LAMPSON K C
3266 MECCHI E R
3266 VINCENT'S BARBER SHOP
3267 DAY H M
3268 SCANNELL D W
3272 GUIST K E
3275 SCHILT CHRISTIAN
3275 LA SIESTA
3276 WADE J T
3277 ROOT C H
3279 WACKERMAN J L
3281 BAUMGARDNER J H
3282 SONOMA SOFTENER & FILTER CO INC
3287 BONOMINI R J
3289 OSENGA R R
3290 VOORHIES M F
3291 HARDING-MILLER-LAWSON & ASSOC INC
3295 BOB SCOTT USED CARS
3296 APPLEGATE A M MRS
3304 AMUNDSON E N
3305 RICE L C
3306 CLARY RAIMOND F
3307 WILSON D E
3309 WRIGHT E W
3310 SIMPSON H C
3311 ARMSTRONG J K
3312 GALER M E MRS
3313 K S R O STUDIO
3315 OLIBAS L C
3318 MILLER O W
3320 SHAFFER R R
3323 NEIL T L
3325 GEMETTI RITA
3326 WILSON R L
3327 MEYERS G L
3329 MC HENRY R C
3331 KARKOV P S
3332 ELICH W J
3334 BUFANO F J JR
3340 BALLARD J H
3341 SHUSTER H E
3343 MULLINS L R
3345 FREDERICKSON M MRS
3346 C & N REST HOME
3346 PATE N E MRS
3350 MORRIS E A
3353 DUGGER JOHN
3357 MC AFEE TRUCKING
3357 MC AFEE R W
3358 CRAWFORD ELEANOR
3360 OKAMOTO ROY
3363 KEMNER M E MRS
3366 PETERSON M G
3367 BORTZ N Y MRS
3368 FORGET E J
3369 HYLAND K R
3371 LORRAINE'S GIFT-CRAFT STUDIO
3374 DELLA SANTINA J R
3375 SNELSON CAROLYN MRS
3376 PUTNEY L J
3379 MADISON L H
3380 GOLEN LARRY REAL ESTATE
3381 METTEN A MRS
3390 JASKIEWICZ M A MRS
3392 BLACKBURN MARY
3393 ISAACS B E MRS
3394 ROUSE R E
3400 COOK F C
3401 SANFORD B MRS
3403 CASTINO M C MRS
3406 SUND L F
3407 DELUCCHI ANTHONY
3408 DUNKEL V M MRS
3414 PAROLI A M
3415 OLIVA FRED J INSURANCE AGENCIES
3416 CARRIO F P
3417 STEELE F C
3419 BRITCHER R J
3420 O'BRIEN R J
3421 HANSON R D MRS
3422 CHEARODIT G W
3424 FRANKLIN AUTO SALES
3424 ED'S TRAVEL TRAILER MART
3425 ANDERSON A S
3427 MONTELEONE C I MRS
3431 VEVEIROS D J
3432 HENRY P A
3439 FORMWAY L M
3444 MC NEIL M E
3446 BUCCHIANERI G J
3447 SERB S J
3449 ROGERS E C
3450 MUZZIN A G
3451 BUDGET BARBER SHOP
3452 HOGGARTH HAROLD
3454 CAMPBELL J C
3456 SCHWAN DANL
3458 BARNES J M MRS
3459 SALZ E N MRS
3461 MARR NADINA
3462 RENENGER E H
3462 ORCHER J E
3464 ROSS A R
3465 EDGAR W T
3466 CATTANI J S
3469 YAEGER J N MRS
3471 WALKER W E

DIAL 545--CONTD

3474 FERBER M W
3475 STEVENSON ALICE MRS
3477 GEMMET A J
3478 HEMBREE A T
3479 CIAVARELLI A J
3480 PIONEER AUTO DISMANTLERS
3482 MIKE'S SERVICE CENTER
3483 YOAST J C
3483 NASH S D
3484 KEMP F R
3485 FITZPATRICK LILLIAN
3487 COUNTY DEPENDENT UNIT
3488 MC DONALD J W
3490 BREDFELD J E
3492 ROGERS WM
3493 KENNEDY ANNA MRS
3496 PERRET J M
3497 DETTLING E C MRS
3500 GARDNER TIRE SERVICE INC
3500 KING'S LEASING
3504 HAUB L M MRS
3505 WYNANT R A
3509 LATTA J JR
3510 FORD G H
3511 FURIA QUINTO
3512 SHAPIRO SOPHIE MRS
3513 NAPOLI PAT
3514 CHAPMAN E H
3515 MC NEIL J J
3516 DE VRIES PETER
3518 DAWSON J R
3520 JOHNSON M E MRS
3522 LOWRY W M
3523 DOWNTOWN MOTEL
3523 CARLILE ELEANOR
3524 FURIA E S
3525 TRANTHAM F F
3526 CARRINGTON'S
3529 SCARBOROUGH F P
3530 HENRY'S KEY SHOP
3531 GILBERTSON R O
3532 VELASQUEZ DAVID
3533 RUTTEN A F
3534 SANTA ROSA DOWNTOWN DEVELOPMENT ASSN
3535 VICTOR EQUIPMENT COMPANY
3539 KIDWELL S MRS
3540 MODERN BEAUTY SALON
3542 GIOVANNINI F A
3546 LUXTOM JOHN
3548 COOKE J A MRS
3552 TOWN & COUNTRY BARBER SHOP
3553 FISCHER R H
3554 SMITH D J
3555 PETTIT L W
3557 HAYTON C H
3558 REYNOLDS C R
3560 BLUE CHIP STAMP CO
3564 HEYER REALTY
3566 ARIASI FELIX
3567 GUASPARI LARRY
3568 BROWN LENA MRS
3569 BALDWIN ARTH
3571 CLAUSEN E A
3572 HARLOW FIDELIA MRS
3573 HORTON E L JR
3575 MILLIKEN J C
3576 WACKFORD FRED
3577 MOORE K M MRS
3578 LINCICUM E D MRS
3579 WEBB F J
3581 GUTSCH RUDY
3582 BECKLUND EMILY MRS
3583 LEVY A & J ZENTNER CO
3589 WILBERT N MRS
3590 MACKIE S J
3591 NEBBE W H
3592 JONES ROBT E
3596 LEONARD A N
3598 ELAM J D JR
3601 INGLEY R L
3605 NEILS L L
3606 ZINGERS MOTEL
3606 VELDE LEWIS
3607 GALLAGHER M L
3608 BETTENCOURT E S MRS
3610 SWANSON A A
3611 IRWIN G T
3613 TAYLOR'S TASTY PASTRIES
3614 VOSS N J MRS
3617 HANSEN R W
3618 NOVA FASHION SEWING & KNITTING CENTER
3619 ADAMS J R
3621 CURTIS L H MRS
3627 RYAN P E
3628 JONES B G
3629 HOLLISTER P G
3632 KING L F
3634 DIAMOND MARKET
3634 DIAMOND MEAT MARKET
3635 HOLMAN L W
3636 LONKEY I C MRS
3638 SOUZA J W
3641 MC HUGH A M MRS
3642 BAMESBERGER S MRS
3643 NORBERG A L
3651 HIGHTOWER CLYDE
3652 PEDERSEN W O
3656 CHUCK'S DRIVE IN
3657 NEWTON R R
3659 BUSHMAN R R
3660 EMERY'S SADLERY
3660 PHYSICIANS MEDICAL LABORATORY
3664 HERALD PRINTING CO
3665 SCRUGGS C M MRS
3667 JOHNSON G M
3668 NOTT V W
3670 KUNZ R M JR
3671 DOE M E MRS
3674 PIGG E P
3675 PICKETT H D
3676 LEWEK KATHY
3679 SUNSET WEST CLEANERS
3680 BIELLA A F
3681 LATOURES J H
3685 HARMS G K
3686 FASHION THE
3688 GUGLIELMINI E J
3690 KOHL H J
3691 BUTTON L L
3692 ANDERSON R D
3693 T V SERVICE LABY
3693 JASSMAN R M
3694 TOBENER CONSTRUCTION INC
3694 TOBENER R E
3695 UNCIANO ALF
3697 HASTIE E E MRS
3698 SPEAR R F
3699 JOSLYN DANFORTH
3700 MARTIGNOLI J A
3701 CLARK R L
3701 DU VAL JOHN
3702 READ H C MRS
3703 BROWN BROS ADJUSTORS
3707 ELLIS C MRS
3708 CADD K T
3709 BEAL H A
3710 ALEXANDER T W
3711 ANDERSON J B
3715 FORES E M MRS
3716 FREI A L
3718 WYATT R A
3720 RIPLINGER R J
3721 SISSON R L
3722 BIAGI D T MRS
3728 CHRISTIE D L
3730 SHRYVER G V MRS
3731 FLANERY G K
3734 BOTHRELL C D
3736 VALLI L D
3737 BURCH A J
3739 GEORGIS J T
3740 NIEMAND M MRS
3741 PACE R C
3741 BOYRIE A F
3742 SALISBURY REALTY
3743 BABBINO F M
3744 HEAD H R
3747 EGGEN & LANCE MORTUARY
3747 DAVIS RONALD
3750 SCHOFIELD J F
3753 TOWNSEND R J
3758 PINEIRO MARIO
3759 ACME WINDOW COVERINGS
3760 THORNBURG J C
3761 WILLIAMS J H
3763 GENTRY J A
3764 MC CABE G E
3767 MAY W G
3768 HELD A R
3769 NICLAES SAM
3770 DE MARCO R J
3771 GIANNONI R M MRS
3772 GREGORY T G
3773 FEIGEN S L MRS
3775 ACKERMAN MARK BUSINESS ADMINISTRATION
3775 ACKERMAN M L
3776 LARSON C E
3777 CANN H J
3778 BURKE J E
3779 SANDSTROM E O
3780 BOLLA H R
3782 HITCHINGS F E MRS
3785 MAC'S KOSHER STYLE DELICATESSEN
3787 TREBBE B M
3788 LOCKWOOD H E
3789 MILES T J
3791 SHARP A D
3793 GEMETTI E O
3797 HADSELL M E MRS
3799 MAJCHEREK F G
3800 WHITE HOUSE THE
3800 ELK I D MRS
3816 BREWER R B
3817 RUSSELL A L
3819 WITHAM L MRS
3820 JONES H I
3820 WISH-U-WELL MOTEL
3820 HORSESHOE INN
3822 BRANDENBURG E J
3823 YOSHIMURA LANDSCAPING
3823 YOSHIMURA MIKE
3824 COLLINS D N MRS
3825 REPOSA EDW
3826 DE MATTEI A R
3827 YOUNG J P
3830 SEACORD H E
3831 FRANKLIN BEN STORE NO 5357
3832 KOLB C E MRS
3833 LOMBARDI J A
3839 COUNTRYSIDE PET SHOP
3840 LEWIS HERBERT
3842 KETTLEWELL W W
3843 BACIGALUPI A C
3844 CARTWRIGHT W C
3845 VINCENT A M MRS
3846 SKILES H D
3848 NOALL E T
3849 BOBO C L MRS
3850 LA HAYE M M
3852 MOTOR BRAKE & WHEEL SERVICE
3854 JORDAN L K
3855 MARK WEST UNION SCHOOL
3856 GREER J C
3859 TATE'S SHOE SERVICE
3863 FIRST METHODIST CHURCH
3866 LUEBOU D L
3867 NAGY MAGDA MRS
3868 HARRINGTON V L MRS
3869 CODDING R B
3870 GROHE FLORIST & GREENHOUSE
3871 WETTON V L
3875 CELESTERAL REST HOME
3875 SIMMONS C G MRS
3875 EDMUNDS M G MRS
3876 LARSEN H B
3877 HILL ROAD LIQUOR STORE
3878 LUERS GUS
3880 JONES EDNA MRS
3881 SWEENEY D A
3882 LARNER J W
3883 YAEGER & KIRK
3887 WRIGHT J L
3888 GOSSAGE R S
3893 CASTOR V M
3898 LAZZINI J P JR
3901 ZOLLERSCH MAX
3903 REIDELBACH THEO J
3905 REYES PAUL
3907 JESSEN G C
3908 VON GRAFEN I M MRS
3909 EMPIRE VETERINARY CENTER
3909 W-R VETERINARY SUPPLY
3912 BARRINGTON D H
3915 ARRASMITH H W
3916 SCHEXNAYDRE IRBY
3919 TOOHEY C P
3920 WILLIAMS RODNEY
3922 SCRUDDER J F
3923 SCOTT A M
3924 HEROLD C T
3927 ARCHER C H
3931 KIRKPATRICK HARRY
3932 SAULS R H
3934 HORSTMAN F L
3936 THOMAS O F
3938 CARLSON RUSSELL
3940 SLENDER C D JR
3941 BARRON J L
3942 SMITH M L MRS
3943 STOLL R R
3944 ROYAL TIRE SERVICE
3947 OWENS T W
3948 HARLIN H F
3949 SALOMONSON M W MRS
3950 BARRETTO J R
3951 HEMPHILL V S
3953 NATIONAL ELECTRIC SUPPLY CO
3958 HAUPT B O
3960 STEGEMAN D W
3961 KISTLER H D
3967 GOODRICH MANOLA MRS
3968 KOLAKOWSKI T J
3969 MERRILL L C
3970 ERICKSON A L MRS
3972 NELSON E F
3973 WEST J H
3974 WILSON R L
3979 TREMBLEY H B
3980 KIRKMAN D M
3981 SHEPHARD N G MRS
3982 TARVIN F L
3983 CAVALIN V G
3984 KELLEHER BART
3986 PERSONETT E B
3987 POER E C JR
3988 SOLARI M J
3990 SAARE RADIO TELEVISION & APPLIANCE SHOP
3993 ABRAHAM J H
3994 FULWIDER W E
3995 MAC DONALD D E MRS
399[illegible] VIZI J C
3997 PERRY F L
3998 PRICE E D
3999 BENYA E MRS
4000 MYERS R S MRS
4002 CASEY G A
4003 PLOVER W MRS
4004 JORDAN JOSEPH
4006 HECKER FLORENCE MRS

DIAL 545--CONTD

4010 BERTRAM & MILNER ADVERTISING
4013 SAATHOFF W R
4015 SMITH H L MRS
4016 MYERS B MRS
4017 EVERETT M A
4019 METCALF JOSEPH
4019 METCALF JOSEPH REAL ESTATE
4020 DON'S LUMBER YARD
4027 JOHNSON E L
4028 PORTER N G
4031 JONES L E
4034 M A P LTD
4037 MC GEE A U
4038 RUSH W H
4039 WEEGAN E L
4040 BAKER B H
4041 LANGSETH R A
4042 HARBERT DENNIS
4046 BOHLEN E E
4047 KITE D R
4055 MOORE ROBT
4061 HARGROVE D L
4063 PARKER I J
4064 GOODE BROS
4070 RASMUSSEN D M
4072 VILLANEUVA PETER
4076 RATHKE W B
4076 O'NEILL P J
4077 THORNE D L
4078 SPENCER R F
4079 RIRIE M J
4082 MATTSON A M
4083 FRIEDRICKSEN J A
4084 STEVENS BESSIE MRS
4087 SCHILLING J W
4088 GALLAGHER G E MRS
4089 FARIS W F
4090 CANNON R W
4091 KANELL S MRS
4093 WALKER F J
4094 PIAGGIO MARY MRS
4095 KIRK J E
4098 SUNSET BARBER SHOP
4100 HARDT G K DEVELOPMENT CO
4100 HARDT G K FIDELITY CORP
4100 HARDT G K CO INC
4110 DAMINO MICHL
4111 BOURDENS BOOKKEEPING SERVICE
4113 CRAWFORD C M
4114 ROWLEY R E
4117 HARRIS O W
4118 CALL A M
4119 BUNDESEN H M
4120 HANZLIK HAROLD
4123 RUSSELL R M
4124 SIMONCINI G J
4125 JOHNSON D RHEA
4126 EMPORIUM HARDWARE
4127 DOLGIREFF W J
4129 MOORE D L
4131 DENIZ I MRS
4132 BRELLOW APARTMENTS
4132 BRELLOW C F
4136 FISHER A E
4137 ROBERTS C L
4139 GERHOLDT A F MRS
4140 BIRR WILSON & CO INC
4144 BURGO W F
4145 SMITH OWEN
4147 DUTCHER G V
4152 KETCHAM C S
4153 CARLSON J W
4156 CONRAD R H
4157 FITCHIE KENNETH
4158 CLARKSON CLARENCE
4158 CLARKSON BARBER SHOP
4159 RADOVICH FERRUCCIO
4161 LAMOREAUX L E
4163 GOFF D R
4165 NELSON CARL
4169 CLARK T H
4170 FARLEY N G MRS
4172 THOMPSON CLEANERS
4174 ALLEN R N MRS
4175 SABAL R J
4176 VOLTZ H E
4177 MOORS H F
4179 MASON CECIL
4180 TIMMER L G
4181 SANTA ROSA CO-OP PLAY SCHOOL
4184 INTEMANN WILHELMINA MRS
4191 HANSON O H
4193 HOWER G R
4194 DAY N R
4195 MC NEELY F C MRS
4196 SMITH EARL
4197 SANDERS J W
4200 SCHILTZ HOWARD
4200 COUNTY FAIR & EXPOSITION INC
4207 TROPICS
4211 FORTUNATI H H
4212 JORGENSEN W B
4213 WASKOW M H MRS
4215 HARNER R F
4217 LIVINGSTON M A
4218 CLARK W B
4219 COOPER FRANK
4220 FRANCIS REALTY INC
4224 WATTELL M A MRS
4226 SAARE A H
4227 CUNNINGHAM C R
4228 HALLER JO
4230 S C M CORP
4231 HUMBERT L L
4232 DAILEY H J MRS
4233 MACPHERSON R C
4234 LARKFIELD PHARMACY
4237 MAC DONALD E R
4242 DUNCAN T L
4243 MAGERS G L
4244 ALVES G H
4245 KATENHUSEN LOTTIE MRS
4246 POULSEN O MRS
4246 GARNER JEAN
4248 CHAMBERS G A
4250 C P PRODUCTS CO
4250 MOORE C H
4251 YOUNG A E
4255 CLARK A MRS
4256 WEERTS H C
4259 KAYSER A H
4260 COLWELL A M MRS
4262 GOSLOVICH C R
4264 LAMBERT M R
4266 GUTERMUTE EUNICE
4267 MODERN BRAKE & WHEEL SERVICE
4270 TURNER R E
4271 CLARK J M
4272 ED'S TOOT-N-TOTE
4273 VALENTINE H M
4274 ANDRUS G A
4278 BUKS ARVIDS
4280 MAXWELL MARSHALL
4281 DUCETT J A
4282 CARNEY M V
4283 KAWANA SCHOOL
4287 GREINER E O
4288 SMITH DILLARD
4291 MANNLE C J JR
4292 UBOLDI MARIO
4293 MYERS E V
4299 PETERSEN JORGEN
4303 BYRNE L J
4306 PINTANE LEWIS
4307 MC GAULEY W J
4308 HAYS B G
4309 SMITH P S
4310 BRANDT B D
4311 EADES J H
4312 MIRAMAR LOUNGE
4312 MIRAMAR COFFEE SHOP
4313 FRENCH J W
4314 BRADFORD D B
4317 SNYDER VIRGIL
4318 CROCKER R G
4320 HEYWARD J A
4321 ZAMOR ARTH
4322 BERGSTROM MABEL MRS
4325 COOK CECILIA MRS
4328 LEHTINEN E V
4330 DASCALLOS D R
4332 BOYLE L M
4336 BULLOCK F W
4339 BERTOLONE CORNELIUS
4341 BURROUGHS CORP
4347 DAVIS W W
4348 KEEHN R H
4349 DWYER JAMES
4351 SELTH G P REV
4354 GILLESPIE J L
4355 ZUMWALT E D
4357 HAHN A J
4359 SOLLEY JAMES
4360 LEWIS L MRS
4363 CHURCH MARY
4363 HURD TOM
4365 MURRAY M E
4366 WRIGHT P F
4367 BRANDT H P
4368 NEWMAN J B
4369 RAYMOND EUG
4370 ROSE C J
4371 MOLINARI CAROLINA MRS
4372 GORHAM G C
4375 NUNN L H
4376 MEMEO A E
4378 MC KAY E P MRS
4381 MALDE P A
4382 HINSVARK B S
4383 JOHNSON L F
4384 KELLY M E MRS
4385 HOLGATE L L JR
4388 GUILLORY MIKE
4390 GEMETTI T A
4391 RIVARA J L
4392 BROWN F M
4393 SAINT ROSE CONVENT
4394 ROSEMONT APARTMENTS
4394 BANNERMAN C MRS
4399 HATTIE CLARA MRS
4400 BUCCHIANERI GINO J
4407 SANTA ROSA TENT & AWNING CO
4408 CUMMINGS I L MRS
4409 ZUSSMAN LOUIS
4410 ROLPH J W JR
4412 ROSSI R B
4414 SWANSON R F
4415 DOUGAN R W
4417 HLEBAKOS ROBT
4426 HATCH C F
4427 WEINHOLDT'S BODY SHOP
4430 NORTHEY J S
4433 KENYON M S MRS
4435 BARNETT I MRS
4439 MORSE S W
4441 FRANCHINI JULIA
4443 COLOMEANO FRED
4447 NORTH BAY MORTGAGE & REALTY CO
4449 LE BLANC PHILLIP
4450 YOUNG EUG
4454 BALLINGER W N
4463 LORADITCH M B MRS
4465 COX R M
4467 EDMONDS S M
4469 PYKE D C MRS
4470 RAPP MARJORIE(MRS
4471 VAN DUSEN R L
4474 STEPHENSON I R MRS
4475 JACKSON R C JR
4476 ROUNDY J M MRS
4477 FARMER C R
4478 MORRIS S B MRS
4480 MC CULLOUGH ELLEN MRS
4481 WITT T W
4482 CROWELL O D
4483 HEAD D B
4484 LEWIS R H
4485 CHANDLER J M
4487 BIANCHO JOSEPHINE
4490 GREGORY H L
4491 OPPENHEIMER RUDOLF
4493 MARTINUCCI G E
4494 ZIELKE R H
4495 BURTON J J
4497 PACIFIC TELEPHONE & TELEGRAPH (CONSTN DEPT)
4499 GAMBLE G B MRS
4500 FITZGERALD E C MRS
4501 WHITAKER E W
4503 HELBERG W T
4505 EVART F M MRS
4508 ZAMARONI L B
4509 GUTCHER W L
4511 BAGLEY J F
4511 PEOPLES JERRY
4515 SEREL E M
4516 MARX H P
4518 CORNELIUS C F
4519 SCOTT SIGNS
4522 ZIEGLER SIDNEY MRS
4526 FELIZ A B MRS
4528 SAFFELL C C MRS
4528 SAFFELL H R
4529 OLYMPIC OF SANTA ROSA
4530 COLO C C
4531 HADLEY TIRE CO
4532 WHITTAKER F B MRS
4534 NARDUZZI JOHN
4534 BURGER BASKET
4535 PETERSON B L
4537 GUENZA E M
4538 LAWLER G M
4540 RITZ FOOD DISTRIBUTOR
4541 TUTTLE O R
4542 HUNTER A L
4549 LUDLOW E V
4553 BEASLEY A N
4554 MC KEE H K
4555 TONELLI A A MRS
4556 PRESTON R E
4557 BOND W T
4564 LAWLER L JR
4566 AXTHELM A D
4567 BLOCK H & R INCOME TAX SERVICE
4568 STEWARD J P
4569 LIPPINCOTT EMMERT
4572 UTTER J S
4574 ROBERTSON A J
4575 KELLY C F
4577 LUMBERMANS ACCEPTANCE CO
4577 LUMBERMANS MORTGAGE CO
4577 LUMBERMANS LEASING CO
4579 CLOTHIER G E
4580 WILLIAMS & O'NEIL
4582 CHRISTIAN J E MRS
4583 ARROWOOD SARAH
4587 LOWE E A
4589 BULBECK A A
4591 SPENCER E F
4592 HEUSCHELE SOPHIA MRS
4592 BENNETT H M
4593 MICHELINI MASSINO
4594 PATTESON M G MRS
4595 BROG GERTRUDE MRS
4596 MAFFEI LOUIS
4598 FREELAND E M
4600 FITZPATRICK & POULSEN
4602 MOSIER H C
4603 PINE TREE RESTAURANT THE
4607 URGE J JR
4608 DUBELL O B
4616 DAVIS F K

DIAL 545--CONTD

4617 KEEFE E D JR
4618 HEDDEN R W
4619 CRUME J L
4620 SCHMIDT LEON H
4620 WARD THOS A
4620 NISHKIN DAVID
4620 MORF BROS BOOKKEEPING SERVICE
4620 FUNTANELLAS GEORGINA A
4620 HUNT RICHD E
4620 CHURCHILL ROBT W
4620 DANIELS F L
4621 MOWRY S P MRS
4623 CARRILLO LEO
4625 HUDSON ROLAND H
4625 CORSI GERALD
4626 ADKINS H D
4627 TRAUGHBER L E
4628 GLEASON'S MASONRY
4628 GLEASON E T
4630 NORRIS G E
4632 WRIGHT B M MRS
4633 GIOVANNETTI JOSEPH
4640 HOTLE & MC CONNELL
4643 MENDOCINO HANCOCK SERVICE STATION
4643 PAGE'S GULF SERVICE
4644 FOWLIE JOHN A
4645 MC CARTHY W O
4646 STITH H J MRS
4647 PALIK C J
4650 WORMAN A L
4651 CASSANI F A
4652 BERGER J V
4654 MURRAY N M MRS
4655 SCHICK STUART
4658 VARTANIAN JACK
4659 EWERS R C
4660 RACZ DESIDER
4664 NEILSEN W L
4665 HILMER E A
4666 BYMAN H M MRS
4667 FORTUNATI K L
4668 MEACHAM DONALD
4670 PEREZ D R
4671 BARBIERI R I
4673 ROSE BEAUTY SHOP
4674 JENNINGS C C
4675 MORRISON BARBARA
4677 GREEN A F
4678 BELL R C JR
4679 CHICON L M
4683 BEELER K W
4684 MUTIN JACQUES
4685 MARINE REPAIR SERVICE
4686 PIETSCH B A
4687 COHEN A J
4689 MC MURTRIE W J
4690 CUFF R S
4693 FONTES M MRS
4694 GUYON R L
4695 RUDDELL D L
4696 SKILES E MRS
4697 WAUER H H
4698 FAIT E J MRS
4700 LOCATELLI P J
4702 LODGE P E
4703 CALDERON M MRS
4709 JORDAN H H MRS
4710 HOTLEY MARIAN MRS
4711 KAARTINEN I M MRS
4713 POOR W A
4715 CRANE P D
4718 NELSON'S SAW SHOP
4719 BARBEE M A MRS
4721 VEACH C L
4722 PACHECO H MRS
4723 HELGESEN B H
4725 LOUGHNER W G
4728 BYERS M W
4729 DELANEY L A MRS
4730 FOOD CITY MEATS
4736 J N C CABINET SHOP
4737 MERCER E W
4745 ALBERIGI A L
4747 VASSAR F M
4748 WITT A MRS
4751 WHITTON T D II
4753 DORSETT PAINT & BODY SHOP
4756 KERR FRANKIE MRS
4759 MOORE J B MRS
4760 BORGA L J
4761 GUNTHORPE R J
4763 HENDERSON C L
4764 DENNING G G
4766 FINLEY R W MRS
4767 YOUNG P D MRS
4769 HOECKER R A
4775 PALOMINO REST HOME
4776 FIORI A S
4780 MC CRACKEN H F
4781 MORAN J P
4783 YOUNG HARRY
4789 LYONS J L MRS
4791 SCHMALENBACH EDW
4792 POLHEMUS ETHEL MRS
4793 SANTA ROSA HARDWARE
4796 GLEASON E J MRS
4797 LA FONTANA RESTAURANT
4799 JACKSON C C
4800 MELIN RUTH
4802 PRESTON R M
4803 DAHL L B MRS
4804 MC DOUGALL R A
4805 STARKEY A B MRS
4809 KUBA F R
4810 FIRST CALIFORNIA CO
4814 GOLDSTEIN C P MRS
4815 JANDA F M
4816 QUACKENBUSH EDNA MRS
4817 JURICICH C S
4821 BLY C E
4823 RAKKE HELGE
4824 SULLIVAN C D
4826 ZELLER R W
4827 STANROY MUSIC CENTER
4827 STANROY MUSIC CENTER (STUDIO)
4829 VANNOY W J
4830 JAHN FLORENTINE MRS
4834 APOCOTOS T A
4835 STEGEMAN WILSON
4838 WRIGHT P V
4840 BOGLIO MATTEO
4843 CHANDLER S MRS
4844 COULOMBE R H
4846 CORDELL JOHN
4847 POSTOLAKI VLADIMIR
4848 CAMERON A M
4849 DORN L B MRS
4850 STATE EMPLOYEES CREDIT UNION
4851 MC CONNELL H L
4853 TROMBLEY E R MRS
4854 KOHL M MRS
4856 DREW K A
4857 WILBURN E L
4859 CLINKENBEARD J M
4860 CAMPBELL D C
4861 WEEKS I M MRS
4862 TORKELSON R T
4863 SCHAFER J O
4864 FOWLER R L
4864 DANIELS C F
4865 ADAMS W H
4868 OLIVER W V
4870 WELBORN J H
4873 EMPIRE PLUMBING & HEATING
4873 SERVICE CONTROLS INC
4875 STAILEY H D
4876 DOYLE M R
4878 BAXTER W I
4880 TAYLOR TOMMIE
4881 MODE O'DAY
4882 VIEIRA M C
4883 PHILLIPS E C
4887 DAWSON F MRS
4888 WILSON E I
4890 PARLEE R B
4891 SHIFFMANN MAX
4892 HANSON A L
4893 HAMILTON CHEVRON SERVICE
4895 RICO PICTURE FRAMES & GALLERY
4900 BERRY O M
4903 RICETTI LOUI
4905 GOLDEN WEST STORE THE
4906 WOOD J A
4907 FRIZZO R M MRS
4910 SPRIDGEN MOSKOWITZ BARRETT & ACHOR
4910 ADAMS LAURA MRS
4917 BROWN PEARL MRS
4919 JAYNES HELEN MRS
4920 SEIP J E
4921 HUGHES F G
4927 LINDEMENN J K MRS
4932 OREGIONI MANILIO
4934 CALAMUSA CARLO
4935 A-1 VENETIAN BLIND SERVICE
4936 CORRIGAN H M
4938 STAGGS B D
4939 INGRAM J H
4941 MOORE E F
4944 MOSKOWITZ J H
4945 GANDING J M
4950 BALTZER C G
4951 CARLIN MAURICE P
4955 U-HAUL
4955 SKOV'S TEXACO SERVICE
4955 U-DRIVE
4956 LIGHTFOOT V F
4957 GILBERT K R
4959 MURPHY E M
4960 CASTOR H W
4961 OLSON R H
4962 HUNT C B
4963 RUSS F G
4964 CARRINGTON C N
4965 GOBLE M E MRS
4968 COMBS J A
4969 BATES M E
4970 THURMAN H F
4971 CLARY D R
4973 LISHER P D
4974 CREAMER R S
4976 OTIS M C MRS
4977 PREMO C MRS
4978 SCHUBEL PAULA MRS
4979 BAILEY V L
4980 NIELSEN L F MRS
4981 TANNAHILL J D
4984 HANSEN J L
4987 SIXTA RICHD
4990 FINIGAN J H JR
4991 GIBSON P L MRS
4993 COOPER M K
4995 SASSO FRANK
4997 HAUBER A H
4998 FISTOR STEVE
5001 HOPPER A B MRS
5002 GINGERBREAD HOUSE ANTIQUES
5003 NOBLE P E
5004 FOSTER H R MRS
5005 PANICK P R
5006 MC COY J W
5007 BERTACCO JOSEPH
5012 BALEY P T
5013 SHINN G B MRS
5015 GERHARDT P E
5017 JOHNSON A V
5019 GANNON J J
5020 RIDLEY TRAVEL SERVICE
5027 DYE E MRS
5031 ALBINI J J
5035 EISENHAUER H J
5038 CHARVOZ A M
5039 HIGGINS W E
5040 MURPHY BROWNSCOMBE GLEASON & KEEGAN
5043 HARELAND GLENN GARAGE
5043 HARELAND G M
5044 ROSELAND MOBILE HOME PARK
5046 WALLACE J C
5047 ALEXANDER DWIGHT
5053 BIRDER R T
5055 FERNANDEZ T J
5056 BISE L F JR
5057 THOMPSON A J
5058 REHFELD H H
5059 SANTA ROSA CIGARETTE SERVICE
5060 OKESON D L
5061 AGUILAR RALPH
5064 BORIOLO J P JR
5065 PESCE F L
5066 WILCOX E A
5068 CRANE C MRS
5069 JOHNSON D R
5070 DARLING GUY
5071 GRIBOKS JULIAN
5074 MACHE S A
5077 SAINT PETER ANNA MRS
5078 JACKSON J R
5079 BIANDO L C
5080 BUTLER RAYMOND
5081 OLSEN A L
5083 RUTLEDGE J W
5085 MAISAC GEO
5086 EMBLEN HERBERT
5087 GLATFELDER C H
5088 DAWSON F M MRS
5089 KREISSL L J JR
5090 FARRELL C W
5091 HARDWICK A W
5093 NELSON T J
5094 MITCHELL J S
5095 VARTINS INDULIS
5098 PRICE D F
5100 ROLPH RONALD J
5100 JORDAN JOHN H
5103 HUFFMAN CHARLES
5104 NORMAN R H
5105 MILLER V C
5108 MILLER I M MRS
5111 CALDERA R S
5112 TONY'S LIQUORS
5113 NOONAN E L MRS
5114 LOWE P M MRS
5117 WILSON A E
5118 RATHBUN H D MRS
5119 NOONAN W M
5120 SHEEHAN R W
5121 CARPENTER'S UNION LOCAL NO 751
5121 SANTA ROSA LABOR CENTER CARP UNION LOCAL 751
5125 TOWN & COUNTRY CHEVRON
5126 VAN ALSTYNE W JR
5127 BRENNER ANNA H MRS
5127 BRENNER ARTH D
5130 REDWOOD EMPIRE TITLE COMPANY (BR)
5130 REDWOOD EMPIRE TITLE CO
5136 LEPPO N L MRS
5137 LEWIS D B
5138 SPENCE B I MRS
5139 CARLSON KENNETH
5140 SWANETS JESSIE MRS
5141 VALLEY FURNITURE CENTER
5148 COOK'S CAIRN KENNELS
5148 COOK C D
5148 COOK'S NURSERY
5149 CHIRONI TARQUINIO
5150 DOVELL O L
5157 CLAUSEN A G MRS
5158 MIULTIMO REFUGIO CAFE
5158 TORTILLERIA SONOMA
5160 SHOOK A R MRS
5161 EVANS LEE INVESTMENTS
5163 WILL R MRS

DIAL 545--CONTD

5167 GHIORSO FRANK
5169 WISEMAN C M
5170 ONSTAT H E
5171 MC CABE D M MRS
5173 TEMPLE ERLE
5176 JOHNSON D M MRS
5177 MORGAN A JR
5179 AIKIN M A
5181 ZELL JOSEPH
5182 THOMPSON C A
5182 THOMPSON C A WELL DRILLING
5184 IACOPETTI G L
5185 VON ARX C R
5186 WEMPLE N M MRS
5189 VOGEL O M MRS
5190 APPLEGATE LOUIS
5191 ARNEY R P
5192 ELLIS Z M
5193 MARQUES L P
5194 KAMPMAN T G
5199 HADLER F B JR
5204 CARL'S CAFE
5205 OTTOBONI F L
5207 ELLINGSON D E
5207 DAVENPORT C D
5212 SMITH E G
5212 ED'S INSULATION & WEATHER STRIPPING
5213 POSEY E L
5214 JOHNSON H E MRS
5215 SEEGELKEN KATH
5216 WELLS D R
5219 NIEHAUS L H
5220 EMPIRE ELECTRIC CO
5226 BRENNAN L R
5229 GAMBINI'S SERVICE
5232 A B C ELECTRIC INC
5235 KELLY R C MRS
5240 KEARBEY C E
5244 RUSSEY J D
5245 KRAMER R B
5246 CLARK I M MRS
5248 BYERS AUDREY
5249 LITTLEFIELD H R
5250 WALL C J
5252 VAN AALST BRUNO
5254 GRIESS I H
5257 TRAVERSO E C
5258 HUGHES L G
5260 HOLBROOK HOLLIS L
5261 TONELLI F P
5262 DEGHI FRED
5264 MATTERI'S STREET GROCERY
5264 LOVE J O
5265 DIAS JAMES
5266 GRADY D A
5268 MC CURDY R H
5269 CHIARONI VICTOR
5272 AUTO MART
5275 BARRETT O M MRS
5276 GARAYALDE E Q
5277 THOLE H E
5278 TRAVIS D O
5279 STEVENS T A
5282 SCHWIND WALTER
5284 LARSEN J C
5285 ALBERIGI P J
5286 PIERI VINCENT
5287 FOLEY M T
5288 OLSSON J M
5289 STONE A M
5290 HALTOM R V
5291 HARMON O O
5293 KINSLOW GRANITE CO
5294 SEHIER MICH
5296 RUDEE W J
5297 CAMPBELL A B MRS
5298 GOLDBERG R L
5300 WALLACE HENRY N & ASSOCIATES
5303 THOMPSON C A
5305 VAN'S AUTO SERVICE
5306 BATES R E MRS
5307 FINALI R F
5308 SALISBURY R F
5309 MC LAIN K J
5309 BROOKWOOD APARTMENTS
5310 CIPOLLA R N
5313 RUTHERFORD F E
5314 CHENEY R A
5315 CLOSE R C
5316 JOHNSON R I JR
5317 KING M A
5320 HALL E C
5321 NELSON H J
5325 WILLIAMSON FLORRIE MRS
5328 BYRN EDW
5330 COFFELT H W
5331 HUFFMAN FRED
5332 ROSS BROS
5333 BUSS A F
5334 POTTS K L
5335 SCOTT C P
5336 JENKINS M B MRS
5337 SHEPPARD F F
5339 EMPIRE BUILDING MAINTENANCE
5341 DYER H M
5342 MOMSEN G H
5343 TIPTON W O
5348 CALETTI R C
5349 FRICKEL LARRY
5350 COOPER SAM
5351 PLANT B R
5354 SHARPE S E
5361 MENEFEE J M
5363 YOUNG R A MRS
5365 SCHNYDER J J
5367 ANDERSON J MRS
5368 MALOOF M J JR
5372 LALANNE JENNIE MRS
5373 NEWBERRY C S
5374 WING J C
5376 UNCIANO FRANK
5377 MC NEILL EVERETT
5378 HARTLEY-SMITH CO
5379 REVOIR C H
5380 MALIK I C
5381 DUNCAN D MRS
5382 BILL'S CAMPER SALES
5383 ACORN APPLIANCE REPAIR
5383 WATTS C M
5384 SISSLE L C
5387 MUSCO H A
5389 SANTA ROSA BIBLE CHURCH
5390 KAISER A L
5391 HALL J W
5392 JETT E W
5393 LEVY C M MRS
5394 WILLIAMS M MRS
5397 ROUX N A
5398 FITCH R T
5399 GRAHAM E O
5400 RING HEATING CO INC
5401 FREY L L
5402 BUSHNELL M U MRS
5404 FARMER'S DRUG STORE
5407 CERRI JOSEPH
5411 YOUNG H M MRS
5412 MINER H D
5413 HENRY P G
5415 MORRISON H W
5420 OCCIDENTAL LIFE INSURANCE CO
5424 MICHETTI F F
5425 HEMBREE E D
5427 BRUER R R
5429 KENT MARJORIE MRS
5430 ROSE J R
5432 REED E E
5433 SHEA P M
5435 LEONARD G O
5437 MACHI'S SHELL SERVICE CENTER
5438 BREIVER E B
5439 CHEUNG K T
5442 MATTHEWS R E
5444 TRESENRIDER REALTY
5448 ROBARTS N E MRS
5449 DAVIS F L MRS
5453 NORMAN F W
5454 BONNELL MARIALICE MRS
5460 RELIANCE ENTERPRISES
5465 KRUSE N H
5466 MURPHEY T D
5467 KARSON V B
5468 CALLAHAN D W
5470 BROWN V V
5471 CMELIK F J JR
5473 GALLI R J
5474 NASH J W
5475 GOODBAR F C
5476 BRAKE SHOP THE
5477 DONT LILLIAN MRS
5480 DAVENPORT R F
5483 CUMMINS BODY SHOP
5484 GLEASON L W
5488 CHRISTENSEN CHRIS
5490 GAST R B
5492 STUBBS R B
5494 HERB'S LOANS
5495 GEORGESON N G
5496 SIMKO J G
5497 PERKINS FERMINA MRS
5498 MOBLEY DELMAR R
5501 BENTLEY M C
5503 IUS E P
5505 MARSH R E
5506 BOCK C E
5507 FRAVEL HERSCHEL
5517 NEWTON RICHD
5521 GERLOFF R L
5524 KIMBLE E W
5526 HESSELTINE FLORA MRS
5528 KOONST L A
5529 MC CANN J E
5532 SEELY J B
5533 SMITH C R
5538 TAYLOR M D
5539 WILKISON TRUCKING
5539 WILKISON D A
5540 YOUNG & EHLERT INSURANCE
5540 EHLERT BILL REALTOR
5540 HARTFORD INSURANCE
5541 MONTE DEL
5541 EAGLES AERIE 210
5541 BUSINESS SERVICE
5543 SMITH J P
5545 MC CARCY C E
5546 GUGGIANA R C
5547 CLARK K B
5548 HARVEY F E
5551 JACK E F
5552 JAMES G W
5553 SMITH R E
5556 LEHMAN C A
5557 CRYSTAL CLEANING CENTER
5558 DUBENDORFER ERNEST
5559 DAVICK V L
5560 MIKESELL DENTAL LABORATORY
5563 ABILDGAARD G A MRS
5566 JOCOBSON T E
5567 LENNEY D J
5568 MADAM RACHEL PALMISTRY
5569 LANE D R MRS
5570 RICHARD J C
5571 VILLAGE LAUNDEREZE THE
5572 JERMANDER V H
5574 KONICEK T P
5575 CHITTENDEN C R
5576 RANDALL W L
5577 CROSSLAND P M
5578 CROSS J M MRS
5579 PRESTON L L
5582 COBB W F
5584 WITHROW S J
5587 HOLST M H
5588 ARROYO'S SERVICE
5589 JAMES E E MRS
5590 STANDARD OIL CO DISTRIBUTOR
5591 FELCIANO J R
5593 DINDINGER K E
5594 NICOLAISEN ANTON
5596 HAYNES DARRAL
5598 CONNER A R
5600 KUBA E O
5601 CERRI L A
5602 MARCO SUPPLY CO
5604 COLLI J R
5605 KRESS F B
5606 ALIFF R R
5607 HULBERT G F
5608 BIAVASCHI E G
5609 SHEAN P R
5610 PETERSEN H I
5612 SMITH JAMES LOGAN & CO
5613 MORESI J S
5615 ROUKE L P
5616 RYERSEN & COMSTOCK
5620 STEPHENS V O
5621 SOWICK PAULINE
5621 BAKER WENDELEAN
5622 ACQUISTAPACE MEL PAVING CO
5623 BOAG C W
5624 DE MARCO ROCCO
5625 GESEK W A
5627 HEATH F E MRS
5628 STOY T W
5629 SCOTT I A MRS
5630 HANSEN HANS
5631 SWANN D C
5632 ACHESON R S
5634 NAUGHTON C F
5636 WALK B L MRS
5637 VENTURACCI MAXIMO
5638 FRANCIS N H
5640 SAMUELS G P
5642 GARD R J
5643 BELLEVUE FIRE PROTECTION DIST
5644 MILLER B M MRS
5645 PHILLIPPI C J
5647 GELHAUS G D
5648 LINDSAY W J
5649 EDWARDS F MRS
5650 HOWARD J D
5651 FARRELL L H MRS
5652 BERTACCO J A
5655 MIDDAUGH W A
5657 BARBER L E MRS
5658 MARTIN D E
5659 ROSSI W E
5660 JACKSON BEN
5662 MC INNIS L C
5663 GALEAZZI J M
5664 LA CORTE J MRS
5665 DELLA MAGGIORA B A
5666 JOHNSON E L
5667 ZONETT'S HEALTH SPA
5669 BIAGI JOE
5670 OTTE J C
5671 ZUPANCIC V J
5672 HARTMANN H A
5672 MULLER H H
5673 AHNER E G
5679 LINDVALL R A
5680 ROGINA KATRINA MRS
5682 PINKERTON S A
5684 SAUM B W
5685 MILLMAN M M
5688 ROWE SAML
5690 ROVEGNO ADOLPH
5693 FORSYTH REALTY
5695 TODD R A
5696 FOSTER D D
5697 ROSS N W
5698 SBRAGIA GIOVANNI
5700 BOWLES A MORSE
5701 KINNEY T M
5703 CONNERS M E
5705 QUINLAN S D MRS
5706 STITH R H
5709 FONTANA CARLO
5710 HACKER E O
5711 COURT MEAT MARKET
5711 COURT MARKET
5713 MATTEI R P

DIAL 545--CONTD

5714 HIRST J V
5715 RUGOLO ANTONIO
5717 ANDERSON J A L
5719 MY CLEANER
5720 TURNBAUGH S E
5722 PACE H E
5725 ROMERO G E MRS
5726 GERACE F L
5728 VALLEAU D S
5731 FERO'S NOVELTY SHOP
5732 PHILLIPS N V
5733 LE BRUN PHILIP
5734 WOLFE VICTOR
5736 SALADY FRANK
5737 REINE ALMA MRS
5738 GREGORY J B
5740 KNOTT L C MRS
5742 CHELI H J
5744 MAR CON APARTMENTS
5745 DYKES E B
5746 SHATTO J T
5747 MISSION LUNCH
5750 EVERTT G L
5751 LUCKHARDT W G
5753 MAGOWAN W R
5754 VILLAGE SCHOOL
5757 KLEIN THEO
5758 PALMER J N
5761 IRISH T R MRS
5763 STEWART V C MRS
5766 ASTI A J
5770 BURROUGHS MAY
5771 BONDI INSURANCE AGENCY
5774 PARK AUTO SUPER MEAT DEPT
5774 CHANDLER B L
5774 NOONAN NINA MRS
5775 MAAHS C MRS
5775 GOODAN R L
5776 PEDERSEN E J
5777 HOFFENBERG D N
5778 MILLER MARTEEN
5779 CURVERS JOHN
5780 SCHNEIDER FRANK
5781 SORIN HARRY
5783 HEAD W E
5784 BIRILLO LEAH MRS
5787 JONES E O JR
5789 DADISMAN R J
5790 HAMILTON RAYMOND
5792 CORNWALL FOLLIS
5794 REINKING C W
5796 WOLBERT R P
5797 SHERAK M W
5798 KOCH M MRS
5801 ROW E E
5803 HOLT J C
5804 PETTICREW J A MRS
5805 GODWARD D I
5807 EBERLE ERICH
5809 FOSTER C MRS
5810 UBOLDI N S
5813 BURKE W J
5814 HERMANSON JAMES
5815 STREBEL'S GARAGE
5817 JOBE L O MRS
5819 LOCKHART F M
5822 HUTT V E
5823 REED J P
5824 ISAAC R H
5826 ROLOSON R B
5828 GROSMAN T C
5829 HUMPHRIES R J
5830 MC CARTER R C
5831 CITY SUPT OF SCHOOLS
5834 ROBINSON L R
5835 LYONS A W
5837 BASSETTE M C
5838 PUTNAM A C
5839 REGGIARDO E A
5840 MATHIESEN A MRS
5842 SMITH N D
5843 PHILLIPS H G
5844 MOORE C T
5846 SWEANEY L G
5847 HAMBLY B J MRS
5848 BONETTI A C
5849 KELLY A R
5853 ROSS BERTHA MRS
5854 THORNTON M M MRS
5857 HEALY JOHN
5860 BOWDEN JANE
5862 TISSERAND J B
5863 LONG D D
5864 TOSNEY J L
5865 PETERSON R R
5866 MARCUCCI M W
5867 CUNHA ANNA MRS
5869 IVSICH J R
5870 SCHAEFER J A
5871 HUTTS F C MRS
5873 JOHNSON C E MRS
5874 SANDBERG J A
5875 D'ELICIO SAM
5875 D'ELICIO CONSTRUCTION
5877 STEWART T L
5878 PETERSON T A
5879 FRIEDENBERG M MRS
5882 ROWE V K MRS
5884 FINLEY G W
5884 KISSINGER V M
5886 DANIELS H J
5888 STOLTING T K
5890 BRITTINGHAM E S MRS
5891 LITALIAN DON
5893 KEITH JAMES
5894 CLOSE M B
5895 LARISON LARRY
5896 SAINT LOUIS E H MRS
5899 LEWIS T M MRS
5901 PILE DUANE F
5903 CANEVARI E J
5905 BOWSER M MRS
5907 CLEEK S R
5908 MEISSEL KATH MRS
5910 DAFLER R E
5911 TODD C M MRS
5912 PELLOUX M J MRS
5913 COFFEY'S REST HOME
5913 COFFEY RUBY
5914 MORRIS S A MRS
5915 KAUTH BROTHERS INC
5920 ROBERTSON O A REV
5921 DORIA ANGELINA MRS
5922 GIBSON GORDON
5923 THORNLEY M E MRS
5924 CARUTHERS WILMA MRS
5928 DICKERSON A L
5930 MANSFIELD T L
5931 HAZEL L L MRS
5932 FREITAS F A
5933 WILKIE BLANCHE MRS
5935 FRANKFORTER J O
5937 FAMILY TABLE
5940 SHOWALTER C O
5943 ARRIGONI F P
5944 SANTA ROSA UPHOLSTERY CO
5947 CAPELLA J L
5948 DUNBAR L W
5949 COOK J W
5950 BRAY BETTY
5952 SCHNEIDER AGATHA MRS
5953 FITZGERALD D W
5954 BERTOLINI E R
5955 VAN STONE A D
5956 LAWLER ELAINE MRS
5958 EGGERS C A
5964 BATHE F L
5965 BROOKER E M MRS
5966 HALL WILLARD
5967 ROGERS J D
5969 HULL W E
5970 IRISH H E
5971 FRANCIS A L
5972 KRUGER R J
5977 TARRICONE ALIDO
5978 HICKS V E MRS
5979 HOWELL C L MRS
5981 KIRKPATRICK SAML
5984 WILLIS J MRS
5987 BIGLIERI LINO
5991 BLACKWELL J C
5992 LAMBSON E B
5994 DEBRET G P
5995 JONES A H
5996 PATTERSON M M MRS
5999 DAVIDGE R S JR
6000 SYKES C W
6001 GRIFFIN L A
6002 BERTRAND C J
6004 MC ELROY R S MRS
6005 JOHANNS HUGH
6007 GRUBB F A
6009 WOODS H C
6010 STATE FARM INSURANCE CO
6012 WHITCOMB E T
6015 GRINSTEAD N C (RED)
6017 JOHNSON D N
6018 SOMMER SAANDRA
6020 SMITH H H
6020 EL PORTAL MOBILE ESTATES
6025 BEGLEY M W
6026 KERR A C
6027 MOELLER C H
6029 FOX L R
6030 GOODE W J
6031 MOYER H A
6033 GEMETTI G A MRS
6035 NUNES T J
6036 ROGERS E M JR
6037 HOGAN PAULINE MRS
6037 LA ROSE HOTEL
6037 HOGAN'S ALLEY
6039 HILDEN E R
6040 KRAFT E C & CO INC
6040 VOJVODA M M
6047 VAN HOY D W
6048 TROMBETTA R A
6049 BITTLE G F
6050 AIKEN SAML D
6053 BIGHAM W B
6055 CLOSE MILTON
6061 INSURANCE SECURITIES TRUST FUND
6064 GARLOFF L L
6066 DODDS GEO
6067 SULLIVAN J A
6072 CLYDE H B
6075 FISHER W B MRS
6076 HENDERSON S B
6079 PIOVESAN J J
6080 ROSSI EMIL
6081 HESSE G W
6082 CARTER THOS H JR
6084 WILSON FLORENCE MRS
6085 DAVIS J M MRS
6089 THORPE DORIS MRS
6090 MORTON T S
6092 BRUNN L L MRS
6093 ESTES N J
6095 CARLETON J G
6096 CUTTER H L MRS
6100 TROMBETTA DISTRIBUTORS INC
6106 MALLORY K Q
6109 FREED JOSEPH
6110 KING'S OFFICE SUPPLIES & EQUIPMENT INC
6114 BARNETT IRA
6115 KUEHMSTED A M
6117 KAUTH E J
6118 PATTERSON J W
6121 SUTTER HUBERT
6122 COOK M G MRS
6123 SANTA ROSA GENERAL HOSPITAL
6130 SCHMALTZ A G
6132 RANKIN A R
6133 GORSSLINE J G MRS
6134 JOY J L
6135 HELLERICH J L
6136 RICH H S
6138 BROOK HILL SCHOOL
6139 HOME & BUSINESS CONSTRUCTION
6140 BURFORD W R
6142 RUTTAN DAVID
6142 KIRBY CO OF SANTA ROSA
6143 JETT LARRY
6144 COLVIN C S
6145 WHEELER M L
6148 MALIK CHARLES
6152 RUDOLFF E G
6156 KIERGAARD M A
6157 ROVETTI JOSEPH
6162 MOORE R D
6163 CLAEYS P R
6164 MC CALL JOHN
6166 TESCONI SADIE MRS
6168 J & J BODY SHOP
6169 NEAL M E MRS
6170 DERESCHUK D N
6173 DOYLE T J
6175 COLLI A C
6176 DAL POGGETTO G P
6177 PELUSO L A
6181 PRUDENTIAL INSURANCE CO OF AMERICA
6183 SIJERSEN S N
6184 DAVIS D E
6186 POHLEY H T
6187 YARNAL R D
6188 LITTLETON JOE
6188 BRISCO T MRS
6190 SMITH G W
6191 TOLLEY V I MRS
6192 BAGALA VINCE TRUCKING
6192 BAGALA V W JR
6193 HAMLIN R R
6194 GREENE W E
6194 WESTERN MOBILE HOME PARK
6195 GILROY L J
6196 ZAPPA M MRS
6198 LESHER N J
6199 SCHUBEL J O
6200 RACKLEFF D B
6202 A & M HATCHERY INC
6205 MILLHOUSE HOWARD
6206 HARRINGTON T K
6208 JOHNSON R A
6209 SHEPHARD DOROTHY MRS
6211 FITHIAN ALPHONSE
6212 ELLIS E F
6218 SAUER FRANK
6218 MORROW WALTER
6219 KEYES J E
6220 EXCHANGE BANK
6230 PABROS DONALD
6234 FAST MAIDA MRS
6243 OLSEN D F
6246 HOLLAND C E
6247 JONES T V
6248 JAMES KENNETH
6249 ROBINETT E A
6250 HASKELL K E MRS
6252 CARL'S BARBER SHOP
6255 GIANFERMI ALBERT
6255 KOWELL P C
6256 GRANADA RESTAURANT
6257 MAYES J R
6258 CIRCLE FOUR UPHOLSTERY
6259 HAGARMAN R O
6260 FORSYTH TIRE CO
6264 SHOEMAKER T G
6265 SHARP W W JR
6266 HENDERSON ERNIE AUTOMOTIVE REPAIR
6268 PACIFIC TIRE SALES
6269 YULUPA MAYETTE APARTMENTS
6269 WECHSLER E R MRS
6270 HEATH M G
6271 MAUK OSCAR
6272 LOFTING M S
6274 O'DONNELL T D
6275 SHELTON D C
6276 READ A M MRS
6277 LEFFLER D I MRS
6278 FRANK R D
6279 SCHMIDT ISEDOR
6281 COMSTOCK C F

DIAL 545--CONTD
6284 CORNISH L MRS
6288 BEAL D W
6288 AU-YEANZ S C
6289 JOHANSEN HANS
6290 ROUSSEAU C P
6291 TAYLOR B M
6292 SMITH R J
6293 JOHNSON J L
6294 VAN GIESEN D I
6295 MEGLEN J A
6297 PETREE H C
6299 TIMMERMAN J A MRS
6300 SABERS MEN'S WEAR
6302 GARDEN MANOR
6303 COON F E
6305 WESTERGARD C M
6307 OTIS H G
6309 BERTOLUCCI MARIE MRS
6310 LILLIAN'S OF THE FLAMINGO
6310 FLAMINGO MOTOR HOTEL
6317 CUNNINGHAM R B
6327 HARROP B R MRS
6329 PERYAM J C
6330 LOS ROBLES LODGE
6330 REDWOOD HOTELS CORP
6343 STEVENS L A MRS
6344 PRICE A V MRS
6345 BLACKMAN E W MRS
6346 CODDINGTOWN ART GALLERY
6347 GERHARDT B H
6350 JEROME JAMES
6350 SANTA ROSA LIVESTOCK AUCTION YARD
6351 HALL L H
6352 SMITH'S UPHOLSTERY
6353 KATOPIS GEO
6354 MORGAN A O
6356 WILEY G E
6357 WIDULSKY M J
6358 WICKLUND V J
6359 STODDARD J C
6359 SAMSON VILLA APARTMENTS
6360 TERRY'S PHILLIPS 66 BRAKE SERVICE
6361 ODGERS C B MRS
6363 SUPERIOR TILE & LINOLEUM CO
6366 CHAPLE A F
6367 DITLEVSEN ALBERT
6368 SMITH ELIHU
6370 BUNTING D L
6372 BLAIR J K
6373 KROTKY T M
6374 DAY M C
6377 MC CLUSKEY C E
6378 MITCHELL EDITH MRS
6379 MANNING M J MRS
6380 THOMPSON J L
6382 CARL'S SHELL SERVICE
6383 POOL H C
6383 PEATTIE H M MRS
6384 WUNCH J E
6385 HECKLEY G W
6387 BARELLA'S MARKET
6387 BARELLA F J
6388 WOOLWORTH GOLDIE MRS
6389 NELSON T J
6390 FIRESTONE GEO M
6392 LAW J A MRS
6394 GARCIA J C
6397 BANKS L D
6398 BROMBERG ALF
6401 WRIGHT C H MRS
6402 WELLS D E
6404 MAC MEEKIN D W
6405 BRIDIESCAS J C
6407 O'CONNELL GLADYS
6411 ZENI R F
6413 PAUL'S GARAGE
6417 RUEHMANN W K
6418 HANSEL E S
6420 MAY M C MRS
6422 GARBER J H
6424 SWANETS A R
6428 HANEY H J
6429 WEEKS THEO
6431 WEBER J A
6433 MORTON C H
6435 LITTON H M MRS
6436 KALPAKOFF JOHN
6437 MUSSO P C
6439 BEEDLE R L
6440 OPTICAL COATING LABORATORY INC
6443 STEWART R E
6444 JAPPORT H J
6446 DE LUCCA L S
6447 MILWARD D M
6448 WHITTING R J
6449 SWEENEY R L
6456 FORMAN W L
6457 DAL POGGETTO BRUNO
6458 WEST M J MRS
6462 BARNES L E MRS
6463 NIX T G
6465 MOORE C L
6466 MATTERI R L
6467 RINNA FRANK
6468 INSTANT HAIR STYLES
6470 JUDSON F E
6471 MORK ALMA MRS
6472 FORWARD O M MRS
6473 MORAN J P
6476 LANEY R MRS
6477 SYLVIES W C
6478 CERCHI DUILIO
6479 MORTON R H
6480 INDUSTRIAL SERVICE & SUPPLIES
6482 RICHARDS T E
6483 GOLDBERG J G
6484 TRUCCO FRANK
6485 RUDLOFF A M
6486 LANDRETH N D
6488 JOHNSTON J R
6491 MC KENNA E E
6492 WELCH THEO
6494 ANDERSON C H
6495 KASE CHARLES
6496 COLLINSWORTH R A
6497 BUTTEDAHL O J
6498 STELTZ E O
6499 THILL MARVIN
6500 ALMETCO
6506 PRUDENTIAL INSURANCE CO OF AMERICA
6508 GIANNONI L V
6509 LIBBY EDW
6510 IHINGER J MRS
6512 RODGERS J T
6514 CHAMBERLAIN R E
6515 FRITSCHE J E
6522 CORBET C H
6524 HLIVKA R P
6525 WELLS I C MRS
6526 YERVES R J
6527 HURST W D
6528 J L D CERAMICS
6528 JARMAN R D
6528 RAY'S BLACKTOP PATCHING SERVICE
6532 BANK OF AMERICA NATIONAL TRUST & SAVINGS ASSN
6540 MAYETTE CONVALESCENT HOSPITAL
6545 COLLOM R L
6546 SHIRRELL R E
6547 BROCCO F E MRS
6548 DUNBAR I H MRS
6550 PIONEER REALTY INC
6553 WENDLING G F
6556 FIRESIDE STATIONARY THE
6559 EDWARDS H I MRS
6560 BANK OF AMERICA NATIONAL TRUST & SAVINGS ASSOC
6570 PATCHETT R C
6573 BYERS A R
6574 SAN JOSE STEEL CO
6578 MOUZAKIS ROBT
6579 STENSGARD H A
6581 RICHARDS BERWYN
6585 KURLANDER PRINTING
6586 PROVOST J P
6588 HANSON R A
6589 SCHERER M J MRS
6591 EYMANN E A
6592 DIXON F E MRS
6593 FLEMING F MRS
6594 NORTHCUTT DOLORES MRS
6595 BREWER A E
6596 BENINCASA EMILIA MRS
6598 PROVOST E M MRS
6599 CAMPBELL M M
6600 JENKINS J R
6602 VEALE VOLKSWAGEN
6606 LAMBERT M B MRS
6608 GLEGG R C
6609 HAENTJENS C H
6611 NILES BUICK CO
6615 IMPELIDO FLORA MRS
6616 WOOD ENGINE WORKS
6617 BATHURST B B MRS
6618 NEWTON R C
6619 HACKER E R
6623 HARRINGTON E M
6624 SONOMA COUNTY EMPLOYEES CREDIT UNION
6627 WERTZ H H
6628 WEDUL O E REV
6629 FREY W J
6631 KNIGHT L K
6633 PURVINE P L
6635 PERKINS SPORT SHOP
6635 MARINE SUPPLIES
6638 WILLIAMS M J
6642 FONSICA M J
6643 REED A E MRS
6644 POHLEY O E MRS
6647 TAUZER C B
6649 WALL W J
6651 CONLEY M K MRS
6653 RIGGS N A
6654 HALEY L M MRS
6656 BECKMAN O K
6658 CHAVEZ F A
6662 CAHN EUG
6663 CLARK V A
6664 SHERMAN S J MRS
6665 ZANOLINI S J
6668 TILLINGHAST W P
6669 MALK MAX
6670 PHILBRICK I M MRS
6673 HOLLY H G MRS
6674 KELLY, J G
6675 GIANOLI M V
6676 PRICE J A
6678 BRASACCHIO P L
6680 COOPER R R MRS
6682 LEIGH RICHD
6684 BROWN E U
6686 READING M A
6687 MC CRACKEN R L
6688 DAHNKEN OF SANTA ROSA
6690 MADSEN V H
6694 DRAKE B M MRS
6695 SANTA ROSA-SONOMA COUNTY PUB LIB
6698 HEATLY M E MRS
6699 JEWETT B K
6700 SANTA ROSA AUTO PARTS
6704 NELSON DONNABELLE
6708 HEATH S MRS
6708 STEFENONI GARAGE
6711 ROCHETTI FRANK
6713 HUNTLEY G L
6714 SAMPSON E R
6715 ENGMAN I L
6716 SIGNOROTTI H A
6717 WESTLUND A R MRS
6720 AMERICAN CANCER SOCIETY
6721 PARKER J F
6724 MITCHELL H B
6725 CROSSLAND PAUL M
6726 PLUSCH A E
6727 MC HENRY C R
6728 HILLMAN M H
6731 ZOLOTOFF N J
6732 MC CAMMON DAN
6733 CALIFORNIA PHYSICIANS SERVICE & BLUE SHIELD
6736 FALLON T L MRS
6739 REID A H
6742 RICHIE A E MRS
6743 KELLEY L F MRS
6745 HENDERSON S L
6747 HANLY M C
6748 WOHLFORD J C
6749 FELLENZ C T
6750 SOUTHERN PACIFIC CO (TICKET OFFICE)
6754 BLAIR S S
6755 WOFFORD BUS CO
6755 WOFFORD J F MRS
6756 HARRIS H W REV
6758 SANGER S A
6759 EAKIN F L MRS
6767 FARQUAR O MRS
6768 DAILEY M MRS
6772 SAINT LUKE'S LUTHERAN CHURCH
6777 DAVIS M H MRS
6780 PACIFIC GAS & ELECTRIC CO (SUB STA)
6780 PACIFIC GAS & ELECTRIC CO (BR)
6791 SPRAY M R
6793 CAMPIGLIA A T
6794 ROSE C R
6797 TRIPLETT J W
6798 GIBBS G T
6799 SCHUSTER MICHL
6800 FRUGOLI J F
6801 MOODEY WARREN
6801 MOODY E W
6802 GOLDSTEIN MARTIN
6802 MOTEL STARLITE
6803 REICHEN ALF
6804 HAWES W H
6805 MOLINARI P R
6806 NUTTING I E
6807 MADSON R R
6808 HALL F H
6810 SERVICES BUILDING S
6810 REED I D
6812 POLIS SAM
6813 GORI D L
6814 BOUDREAUX R F
6817 POORMAN JOHN
6820 CAMPBELL E W
6821 OSTEN E J
6822 OSTEN & NELLIGAN
6825 LESHER W MRS
6826 MURRAY A M
6827 SHAPIRO N L
6828 MC DERMEIT C S
6829 SANDERS M P MRS
6831 MENDOCINO VACUUM
6834 KANTOCK G F
6837 BRIDGES J R
6838 CONTINENTAL BAKING CO
6839 HADLEY A D
6841 LEWIS J K
6842 RIPA V R
6843 REECE L J
6850 GOLDMAN S C
6851 HOLDRICH FRED
6852 FAHEY DON
6854 HOKE C E
6860 KERSHAW R E
6861 HADAWAY L M MRS
6861 PLANTE F L
6862 CODDING MAGOWAN WILKEY & MAROCCO INSURANCE
6865 HARP P A MRS
6867 NORTHERN MORTAGE CO

DIAL 545--CONTD

6868 PLUMTREE J W
6871 HARRINGTON C M
6874 SHEPARD T C
6876 REED A C
6877 MILLER F L MRS
6877 RASMASON A M
6879 NIELE M MRS
6881 FAULHABER R J
6883 ROSSI'S MEN'S WEAR
6884 CARSTENSEN MARVIN
6887 RONNING L V
6892 GUGLIELMETTI C P
6893 ANDERSON E J
6896 BALDOCCHI C E MRS
6897 SPENCER E G
6898 SHAFF E E MRS
6899 PETERSON O T
6900 FREER L C
6902 CALLORI MARY MRS
6904 ECONOME VASILIOS
6906 TORDSEN B E MRS
6909 MUIR DON
6910 HAROLD JOHN
6910 SLIVKOVA JACK
6911 JEFFERSON L K
6912 KRAMER H D
6913 EGGER P MRS
6914 PARKS R F
6916 MAHONEY D E
6917 MARTIN MANUEL S
6920 SANTA ROSA TRANSFER & STORAGE CO
6923 SUGAWARA F M
6924 JOUREQUI H MRS
6924 DREMAN D L
6925 SPARGUR H F
6926 SEWELL C A
6927 FOSTINE GERALD
6929 MC ALLISTER M D
6930 HORNUNG R K
6931 CITRINO G J
6932 SIMPSON D R
6933 MULLINS WILOUGHBY
6934 BROWN ADA MRS
6936 A-1 RUG & UPHOLSTERY CLEANERS
6936 GRUTZMACHER G K
6937 SMITH E M
6938 LANCINA CAROLINE MRS
6940 HARPER W O
6941 CANEVARI'S RAVIOLI
6946 VAN TILBURG MARINUS
6949 WRIGHT'S CHIROPRACTIC
6952 FIELDS W A
6953 WILLIAMS I T
6956 FURIA E L
6957 SMIDT W P
6960 HUGHES GIRARD
6961 FORTY-NINER DRIVE IN RESTAURANT THE
6962 LEAHY J P
6963 CRAIG I E MRS
6965 LOU'S BODY SHOP
6967 VARANO R R
6968 ZORNE SOL
6970 LARSEN K A
6972 OSCAMOU JOSEPH
6975 PRIBBLE INA MRS
6976 MILLER P M MRS
6977 KRAL D J
6978 MC CLURE RAYMOND
6979 TORRENCE F S
6981 CONKLING J E
6982 MC MULLIN S K
6983 BREITHOLTZ R E MRS
6986 KELLEY R J
6988 MC AFEE M T MRS
6989 SMALL E A
6990 HANSEN F A
6992 BROWN M H MRS
6994 BERTUCCELLI L M
6995 BOYLE JOHN
6997 FIRESTONE E E
6999 FERRARI A J
7000 KENNEDY R I
7001 DICKENS SHASTA MRS
7005 BONFIGLI A C
7006 LANE S T MRS
7006 MARSILI D J MRS
7010 WOLKING LILLIAN MRS
7010 LATTA JOHN JR
7014 BARNES BEN
7015 MILLER C S
7016 SWIM H A
7018 LANCINA JOSEPH
7023 MONTGOMERY E H MRS
7024 DE BOLT P A
7025 BEST J D
7028 WINFREY Z A
7029 INGLIS L G
7031 NORDYKE J R
7032 DAVIS L B MRS
7034 HART D L
7038 RIXON E G
7039 BASSO BERNICE MRS
7042 TAM C A
7043 MC LAURIN F W
7044 GARDNER J A
7045 YOUNGER C E
7047 JEWELL B MRS
7048 TRIONE OCTAVIO
7055 MC MILLAN SAML
7055 WAYSIDE GARDENS MOBILE HOMES PARK
7056 CAMPBELL WILLIS P
7057 BURCH M E
7059 BARROW D A
7064 BALLARD R L
7065 SHORTSLEEVE NEIL
7066 WOLSETH C J
7068 REDDEN F T MRS
7069 FINNEY W D
7072 MERCER F J
7074 MEYERS LEWIS A CABINET SHOP
7076 GOODALL E A MRS
7078 PEARSON P S
7079 VIETCH A B
7080 BOYD E L
7082 TULLOS C G
7083 CONWAY F A
7084 O BOYLE M J
7085 EDRINGTON D E
7086 CLARK L S
7089 GADDIS J A JR
7091 PILONI J J
7093 STITH N K
7094 LEIFRIED E A
7095 BERTAMONI'S OFFICE EQUIPMENT
7100 LASHER N E MRS
7101 BESSONE SUPPLY CO
7106 CHAPMAN L E
7107 HEALEY SHOE CO
7109 SACKETT M M MRS
7113 PERRY J B
7114 VISITING NURSING SERVICE FOR SONOMA COUNTY
7118 MORONEY EDMUND
7121 ESTILL MAX
7122 ABLE TRAILER ENTERPRISES
7122 LAVALLEE A D
7127 SABIN E O
7133 MATTHIAS M C
7138 BRENNAN G H
7139 SCHLEICHER G W JR
7140 JAY VEE
7141 NIELSEN M L
7147 HAMILTON M M MRS
7148 UNIVERSAL GARAGE DOOR CO
7149 WRIGHT A M MRS
7150 MC ABOY H W MRS
7151 LARKFIELD ROYAL AUTOMOTIVE
7152 CLARK LEROY
7156 LAZZINI JOSEPH
7157 HALL TRACY
7158 ALHAMBRA NATIONAL WATER CO INC
7159 MURPHY CLIFFORD
7160 NEACE C MRS
7163 WILCOXON REALTY
7166 WILLIAMS R H
7167 SANTA ROSA SCHOOL OF BALLET
7169 BJORKLUND K E
7170 LEAP A G
7171 DIXON MARY MRS
7174 BREWER P A
7177 SAMUELSON E E
7177 HI-LO MOTEL
7178 MORATTO D L
7181 PETERS M C MRS
7182 ENSMENGER R A
7184 BUNYAN HUME
7185 WHITE R A MRS
7187 HANSON E A
7188 RIDOUT L V MRS
7189 DOCHERTY THOS
7191 SAMSON M E MRS
7191 FIREMAN'S FUND AMERICAN INSURANCE CO
7195 GIUDICE N L MRS
7197 ISENHART G W MRS
7199 ROMERO A J
7206 COOK G L MRS
7207 DE GROF HARRY
7209 JOHNSON E L
7211 OLSON C O
7212 REYNAUD MOTOR CO
7216 TUCKER I MRS
7217 CHRISTUP ARTH
7218 CROWLEY W J
7222 SONOMA COUNTY SENIOR ACTIVITIES CENTER
7224 MECHLING H L
7226 VOGLER M A MRS
7227 REDWOOD EMPIRE TRANSPORTATION CO INC
7228 PAYNE R J
7229 KINNEY W C
7230 MORGAN D M
7236 AYERS W MRS
7239 RICHARDSON D E
7240 HILL E P MRS
7242 ROARK D B MRS
7243 RICHARDSON M H MRS
7245 THOMSON O V MRS
7245 MERTES ANTHONY
7246 WARD H H
7247 CLAPP E V MRS
7248 HORGAN E F
7249 CANTWELL J A
7250 DE MATEI SADIE
7251 GRANT J D
7252 SAINT EUGENE'S SCHOOL
7253 KIDDOO C H
7256 TAYLOR T E
7258 AMARAL ALF
7259 MC ENTIRE J T
7260 GRAY V MRS
7262 QUARANTE DOM
7264 FORTUNATI F R
7265 NUNES R D
7266 NILES C E
7268 ROSSI MICHL
7270 BEGLEY R W
7273 HERREN FANNIE MRS
7274 GROSSI BRUNO
7277 ME & EM'S LIQUORS
7278 KACHMAN JOHN
7279 SCOTT J W
7281 TURCATTI N B MRS
7282 BELTONE HEARING AID CENTER
7282 SANTA ROSA HEARING AID CENTER
7284 BATAEFF G L
7285 DUGGER A MRS
7287 SALMAN W R
7288 WILLIAMS LOWRY
7292 SHAPIRO E H
7293 KOFORD E T
7294 HANUSKA JOHN
7295 ENSOR L M
7303 MATHEU JOSEPH
7304 EMPIRE AUTOMOTIVE
7305 LAABS D R
7306 VILLAGE BEN FRANKLIN
7307 VOUGHT F J
7310 HOGUE E H
7311 MEAD R A
7312 GAINSBOURGH C K
7316 GARDNER PRINTING
7317 WOOD NEOMA
7318 KIRK E G
7319 VENTURACCI K B MRS
7321 REED G W
7322 SUMMERFIELD JOHN
7323 VARONE RICHD
7324 MORRIS L M MRS
7325 SORY T A
7326 SUDDARTH E W
7328 WAGNER G L
7329 DAWES J H
7333 ROTHANG G J
7334 MOORE T E F
7336 MC QUIRE J P
7338 GIBBARD L A MRS
7339 EIFFERT J L
7340 CARNER P T
7343 BROTHERTON J G MRS
7344 FIRST BAPTIST CHURCH
7345 CLOVER J W
7349 SONOMA COUNTY EMPLOYEES ASSOCIATION
7354 SQUIRES R M
7355 NORD M E MRS
7357 GUFFEE ROGER
7359 VOGENSEN H P
7360 ZYLSTRA GEO
7364 FOWLER G W
7365 KERSTENS FRANCES MRS
7367 PERCY M F MRS
7370 ARNOLD W A
7372 DODGE D H
7373 THACKER D E
7374 HILDRETH H W
7376 ACQUISTAPACE R E
7378 ELLIS J G
7379 TRACY H A
7381 GALE WM
7385 LEE E G
7387 STATE DEPT OF PUB HLTH-BUR OF SANITARY ENGINEERING
7387 STATE DEPT OF PUB HEALTH-BUR LICENSING & CRTFCTN
7389 WILLS R A
7390 MC CREADY M M MRS
7391 STEVER JOHN
7392 EICHER H T
7396 GRENZ EDW
7398 GACKSTETTER E A MRS
7399 JENSEN ANTON
7400 HAWLEY C G
7401 INDEPENDENT WHOLESALE DRUG OF SANTA ROSA
7407 CAMP FIRE GIRLS WOHELO LODGE
7408 HETTICK C G
7409 HEATH D B
7415 HERITAGE HOUSE
7415 MOON ELMO V
7417 RICHARDSON M A MRS
7418 OCHOA R V
7419 HANN M N
7421 WRIGHT H D
7422 BEAN M E MRS
7423 SCOTT M E MRS
7425 FITZPATRICK MAURICE
7426 MC KINNEY B J
7427 CANADA W G
7428 FELIX F C

DIAL 545--CONTD

7429 SWEANEY B M MRS
7431 HUSON E J MRS
7433 STEELE W G
7434 LINN ROBT
7435 ASKIM C E
7436 FRATIS N MRS
7437 TOWNSEND B K
7439 HAMILTON M E MRS
7440 SEELY W W
7444 HALL E M MRS
7445 HYER W L
7450 GIBSON'S BOARDING HOUSE
7451 CLARICOATES G B
7452 RASMUSSEN R E
7455 HAAS G E
7457 MC CALLUM D G MRS
7458 VILLAGE ALUMINUM
7458 TURNER D W
7459 MENNELL E P MRS
7460 VIDALIN R N
7461 MAXIMOVA E L MRS
7464 ALTHAM LORNE
7465 SIZZLER THE
7466 DIEKMANN HERMAN
7468 MENDEL JOSEPH
7471 CRABTREE L T
7472 NELSON E L
7473 KAY J S
7474 FURTWAGLER L E
7475 RIEVES E B
7477 MAJOR MUFFLER SERVICE
7478 BERTONE E L
7480 PACIFIC TELEPHONE & TELEGRAPH CO (EQUIP YD)
7486 PONCIA ELVEZIO
7487 PUGH F M MRS
7490 RATHKE C MRS
7492 JONES M M MRS
7495 LEE H T
7497 KINNEY HAROLD
7500 HENDERSON'S PHARMACY
7503 MILLER D R
7504 WARREN C C
7505 KEN STUDIO
7507 TORLIATT L P
7508 FORBES CATH MRS
7509 PEDGRIFT H K MRS
7510 MOSCON JOE
7511 MENTH P C
7513 DOLLARHIDE J J
7515 TODD CONSTRUCTION CO
7518 NYE A A
7520 VON DER PORTEN E P
7521 POLVERARI PETER
7522 PHYSICIANS & SURGEONS EXCHANGE SERVICE
7526 MAUPIN R M MRS
7528 FRANCO AMERICAN BAKERY
7529 STAGGS C F
7531 VON TILLOW W H
7533 WILSON J W
7534 LOWELL HAROLD
7535 STEWART K U
7536 MODERN SEPTIC TANK CO
7536 DREW HELEN MRS
7537 SCAGLIONE J M MRS
7539 FARAUDO C J
7540 RETAIL CREDIT CO
7544 SULLIVAN O J MRS
7546 CLARY J T
7552 STEELE LANE ELEMENTARY SCHOOL
7554 VIER C W
7557 BOREN C W
7560 DODGE E D MRS
7561 CRABBE L A
7564 WEATHERSBY LEONARD
7565 THOMSON G D
7566 LAMPMAN S A
7568 HODAPP M M
7570 DEVITT R M
7573 MOMSEN D F
7574 RAPALYEA G M
7575 DAVID FARNCIS J
7576 GILBREATH F H
7578 SCHLUETER FREDERIC
7581 LONGLEY S A MRS
7582 STROBINO E J
7583 BOLLIN H M JR
7584 WYATT J A
7587 HOGOBOON LOUIS
7589 HANSON D P
7590 SCOTT J C
7591 LONG JOELLE
7592 BELL J E
7593 WRIGHT W D
7594 PEDRAZA R J
7595 GRACE L G
7597 FRANK L V
7598 BLUM A O MRS
7600 JOHNSON J P
7603 BRYAN R R
7604 BLUMENTHAL N B
7605 STONE E M MRS
7606 KERRIGAN MARY MRS
7610 CATHOLIC DIOCESE OF SANTA ROSA (CHANCERY OFC)
7615 CUNNINGHAM S J MRS
7616 STILLMAN R E
7618 MC CARTHY'S MOBIL SERVICE
7619 EDWARDS J L JR
7620 GARDNER'S AID
7622 CRAWFORD C L
7623 MAYER L J
7624 VAUGHN D E
7626 AMBLER LAWRENCE
7629 DORFER JOE
7631 PROBST I C MRS
7632 SOLHEIM VIOLET
7635 VILLEGAS F J
7638 POTTS B M MRS
7640 ROSE H F
7641 MARK D R
7644 EAGAN W A
7646 WISTUBA OTTO
7647 COOLEY G L
7648 EARLY DENNIS
7651 MARLATT L M MRS
7652 WRIGHT W B
7653 MC KIBBAM MILO
7655 ROSENBERG FRED S (OFC)
7655 ROSENBERT BUILDING
7657 HETZEL F T MRS
7660 FETTER A A MRS
7661 FLOOK W H
7662 ELECTRONIC CIRCLE SERVICE
7664 BOURDY A J
7666 MERCER CLAUDIA
7667 COUZENS F J
7668 ARENDS F I MRS
7670 JENSEN C M
7673 EASTER SEAL SOC CRIPPLED CHILDREN ADULTS SONOMA CO
7676 GRANAT EDW
7677 DION L J
7678 LINDERS G A
7679 DUNN J K
7681 ALMERAZ F P
7685 LAIN R A
7686 DUFFY B MRS
7687 STUBBLEFIELD S L
7691 SHUBERT C MRS
7692 POLLARD W W
7693 GREENAMYRE J L
7696 HOOD H F
7698 COOPER J H
7701 VAN GUELPEN R H
7705 ALEXANDER J L
7709 FLIEGER R S
7711 HAHMAN PRESCRIPTION PHARMACY
7714 EMERSON H M
7715 SHIRRELL H H
7717 CLAPP B M
7718 ZIRKLE V R
7719 KUNZ R M
7720 SPEICHER G W
7722 BAKER W L
7723 GROB ERNEST
7723 SCHUPBACH MILTON
7726 FAYLE W J
7728 KOHLBRENNER BETTY MRS
7729 GRASER J A
7739 BIAGI A A
7742 FABRIZIO F P
7744 PRINCIOLI CORRADO
7746 BUCK R T MRS
7749 BAILEY T E
7751 SMALL R P
7752 ELLIOTT G C
7754 BONOS C G
7756 STEFANI JAMES
7758 CRIDLEBAUGH C R
7760 WILCOX H L
7764 PALMER G A
7767 OLSEN C F
7767 KAHLER C R
7769 BLOCHER J L
7770 SILVIA W D MRS
7772 FOX R D REV
7774 ANNESS J A
7775 CRISTIANI ANGELINA
7776 HENRY R S
7779 SCHUPBACH N M
7780 BYRNE W M
7781 BURNELL W R
7782 TOGNETTI J J
7783 JOHNSON W B
7784 JOHNS C R
7785 WESTERBECK J H
7787 BENNETT L L
7788 MOORE S F
7789 AKEHURST J F
7790 SIRI R T
7791 RICHEY L E
7792 AMBROSE W T
7794 BURDETTE M E MRS
7795 WESTERN HOTEL TAVERN
7795 WESTERN HOTEL
7799 AHL R J
7801 WATSON W A MRS
7803 MILLER G T
7804 MOTT T K
7805 KEMP R L
7809 GIBLIN N P MRS
7810 SORKNESS F J
7811 MONTGOMERY WARD & CO
7811 MONTGOMERY WARD & CO (WHSE)
7819 ZACCARO F J
7821 O'DONALD R F
7822 RELIABLE HARDWARE & STEEL CO
7825 LA FLEUR RONALD
7826 KING J E
7829 BENDER C C
7830 DAVIS DONALD
7831 SILVEY R L
7833 DINELLI ADOLPH
7835 HENDERSON E T
7836 CUSSINS W R
7838 MUTUAL FUND ASSOCIATES INC
7839 BARNES W C
7842 OLSEN ALRAE
7844 WARREN J B
7848 NASH H W
7850 HILBURN W J
7851 FISTOR ENTERPRISES
7851 FISTOR REALTY
7855 FORTMAN H B
7856 FAHL WOLFGANG
7857 KINKELA JULIETTE MRS
7858 LINDAUER & CO
7859 AFFRANCHINO GUISEPPE
7861 EIDSWICK J M MRS
7861 LAW R V
7862 CLAY A J
7865 HURLEY J H
7866 TENTER G L
7867 HANSEN V A
7870 BARTON R T
7871 HIGGINS C S
7872 ALBRITTON D W
7874 RAMOS JOSEPHINE
7876 COCA COLA BOTTLING CO
7878 BREEDEN A P
7880 SPRAGUE STELLA MRS
7882 BOYD D G
7883 SULLIVAN E M
7885 HERMASON H MRS
7886 BASSO M L MRS
7887 SUTHERLAND C V
7888 PETERSON F MRS
7890 PRICE J M JR
7892 JOSLYN J D
7894 PEDRO R M MRS
7895 LOWE E A
7897 SANFORD C S
7899 JOHNSON C MRS
7901 MOLIN E K
7902 GILLETT O E
7903 CHRISTIAN W F
7904 SANTA ROSA BEARING CO
7908 FISHLEIGH JANETTE MRS
7911 FRANCK KARL
7913 ETTER W L
7915 BLOSS M L
7916 KERNS W J
7917 COX J W
7919 JONES FLOYD
7921 GEORGE H E MRS
7922 FINN E G
7922 NORTH BAY CONSTRUCTION CO
7922 WHOLESALE NEON LABORATORY
7922 EMPIRE SIGN SERVICE
7925 YOUNG AMERICA REALTY
7925 NIELSEN A K
7927 SMITH D M
7928 KREUZENSTEIN V I
7931 RANDRUP H F MRS
7932 FARSCHMAN H G
7933 ARATA S D
7934 ROBINSON W A
7935 CROWLEY C C MRS
7936 CAMILLE B P
7937 FITZ M M
7939 KEELEY E L
7939 MANN E S
7940 SKOLD S A
7941 LOEFFLER W J
7946 ERVIN T E
7949 WESTERN BLDRS-EMPIRE GLASS (ROOFING DEPT)
7954 HITCHING LUMBER
7954 HITCHING A JR
7956 ERLIN'S TAILOR SHOP
7957 PELL C E
7957 TELL PELL
7958 RICHUTTI F P
7959 BONNELL G E MRS
7960 COMSTOCK HILLIARD
7961 DEL ROSSO E R
7962 LINCOLN NATIONAL LIFE INSURANCE CO
7967 LANE J L
7970 HARSH FLORENCE MRS
7972 GIANNECCHINI L D
7973 MILLER E JR
7974 ULIBAS CARL
7975 REINHARDT R A
7978 CATHCART A B
7980 ASUELO I G
7982 EZZELL J M
7984 DUTCH BOY PAINT STORE
7985 O'BRIEN FLORINE MRS
7986 CHAPEL MARY MRS
7987 JOHNSON W MRS
7989 WEINHOLDT H JR
7990 HAGEN E B MRS
7991 NAIL SHERMAN
7993 SMITH GALE MRS

DIAL 545--CONTD

7994 ANDERSON KATH MRS
7995 REDWINE G W
7996 SEGHESIO F JR
7999 CHIPCHASE M A
8000 RATHJEN
8012 SCOTT W A
8016 JIKHAREFF ALEX
8017 PETERSON R S
8018 FRACCHIA C A
8019 PETERS L J
8023 AVERY B F
8024 HOUGEN C J
8026 KLEIN K F
8034 ROY H T
8036 HOSKINS C M
8038 CORBET R H
8039 CASTORENA TONY
8040 HATCH H M MRS
8048 GROFF D S
8054 STOOPS C M
8057 HOWELL W C
8058 HI-Q DRIVE IN
8060 SHEA J F
8061 SANTA ROSA PRODUCTS INC
8062 ALLENDER C L
8062 LANCE O L
8062 LANCELOT MOBILE HOME PARK
8063 NEVES MARY MRS
8066 BODWAY F C
8068 CROWE D T
8069 HANSON D A
8072 PERI FRED
8073 BEAN S D
8074 O'CONNELL H H
8075 ALDEN G C
8077 DAY A R
8080 EUREKA FEDERAL SAV AND LOAN ASSN OF SAN FRANCISCO
8086 MARTIN W E
8087 MITCHELL V F MRS
8088 MILLER G A
8089 LOUGHRAN W A
8091 DOWER L J
8094 LINKHART LAWRENCE
8095 HICKEY WM
8097 SCHMIDT A P MRS
8098 ILLYES C D
8101 MAY M H
8102 BROWN ELLA
8103 SHELLY'S TIRE SERVICE
8105 FROST B M
8106 BARNES M R MRS
8121 WHITTINGHILL C B
8123 HUNT W R
8127 BRODOSKI E F
8132 BUXTON W M
8133 RICHARDS L A
8134 POSCICH J R
8138 SCHMIDT J A
8139 SNYDER PLUMBING CO
8140 WILLSMORE H G
8142 DARLING C E
8144 HAYS WAYNE
8145 KETELSEN D L
8146 OLIVAS S C
8148 WILLIAMS E I MRS
8153 KENNEY J C
8156 INMAN D P
8164 SCHILLING G H
8168 MC NEILL T K MRS
8176 BELLUOMINI A L
8177 HOLTZMAN W R
8179 PASCHALL O L
8181 WHEELER L J
8184 BOUTEILLE A A
8185 GEDSTAD R E
8187 DUFFEY L P
8188 JEWELL R R
8189 EATON I P MRS
8191 TEMPLIN H V
8197 HANCOCK J E
8198 KOPTRIVA J D
8203 MURRAY ALF
8205 PORTLOCK R D
8208 GRAMI ANGELINA MRS
8210 HOOVER E J MRS
8211 SAMUELSON C V
8214 SCHERBAKOFF LEON
8215 CASPERSON S H
8216 MC KAY M L MRS
8220 MC COY REALTY
8225 COLLINS H A
8226 VAUGHN E R MRS
8232 PERRYMAN B MRS
8233 GOROSTIZA LUIS
8239 TILLEY J F
8246 MONTGOMERY JAMES
8247 HASSETT J R
8249 BUSTARD J M MRS
8250 FRERY FRANK
8251 SANTA ROSA SEWING CENTER
8256 HOLSTEN T K
8260 CRAWFORD L D
8263 INGLE L D
8268 BOYRIE K A
8269 THOMPSON G P
8272 KIMBRELL B G
8273 FORTHUBER H D
8278 FITZPATRICK L T
8282 BILD TED MOBILE HOMES
8283 DOTY GLENN
8284 ROMERO LONNIE
8286 MONTINI L R
8293 TREMBLEY HARRY B INC
8295 BROWN G W
8297 BRIGGS ELLA
8298 YOUNG D R
8299 KHRISTENSEN NIELS
8301 STEPHESON V M MRS
8303 RICHARDSON S L
8304 JOHNSON DOROTHY MRS
8307 HARRIS R G
8309 LAGEMAN MARGT MRS
8310 WILLIAMS J E
8311 HAZARD E M
8312 HORNBACK D W
8314 DANSKIN N J
8315 CRIST V MRS
8316 LARR B A
8318 LITTLEJOHN P MRS
8319 LENGYEL B J MRS
8320 LEE T R
8321 DAVIS J W
8323 RANDALL W E MRS
8328 SCAMMON HELEN
8329 MOODY J S
8332 GREEN O MRS
8334 BROWN L M
8335 MARPLE JEAN
8338 MAY W E
8343 NATIONAL AUTO GLASS CO
8343 GOLDEN WEST GLASS CO
8351 CROOKER H E
8353 METROPOLITAN LIFE INSURANCE CO
8356 HUBER C J
8358 FITZSIMONS E J
8361 MUNGIVEN FREDA MRS
8362 POPOVICH W J
8364 SHAWS OF SAN FRANCISCO
8366 PACIFIC ORGAN & PIANO CO
8368 PARKER DARRELL
8369 WHITE L M
8370 WALKEY V N
8371 PENNEWELL CHARLES
8373 SOUTHSTONE B A
8374 BRADLEY J W
8380 LARKFIELD HARDWARE & VARIETY STORE
8380 U S POST OFC (SUB STA)
8381 DIXON R F
8382 RILEY M N
8383 POWERS R W
8384 BAVO L D JR
8385 WAGNER C C
8389 RAPALYEA R R
8390 EMPIRE POOL SERVICE
8391 SPRADLING R E
8392 KEN'S TEXACO SERVICE
8394 PALMBLAD ERIC
8397 BURNETT D J
8398 STRONG H T
8399 JORDAN MABEL
8402 SIEMENS T E
8407 PARKINSON E A
8411 LUMMUS A W
8413 CANBY R JR
8414 WILLIAMS NORMA
8416 TERRY OPHELIA
8417 DANO'S LIQUORS
8418 COMBS J V
8419 CHILDRESS R H
8424 MC COY M F
8426 JONES J E JR
8428 ICE L A
8430 DENNIS R L
8431 CALLAGHER J B
8432 THRIFTY DRUG STORES CO INC
8433 ABLAHADIAN ELEANOR
8435 RUSSELL J E
8436 OLSON R D
8437 RICK'S RESTAURANT
8442 BUSINESSMEN'S EXCHANGE
8442 SANTA ROSA BOOKKEEPING SERVICE
8445 PURCELL W E
8446 KING S G JR
8448 CARR W S
8449 ENGER D W
8450 COLONIAL WEST APARTMENTS
8451 MORRIS F MRS
8452 WALKER R E
8454 POYNER J A
8458 EMERY E F MRS
8462 BROWN J B
8463 LUKENBILL R W
8465 DESICH A S
8466 KIRK W S
8468 REDWOOD ENGINEERING & SURVEYING
8469 LA MARK A J
8471 BOWEN L A
8476 ESPINOSA MATT
8479 MEDELLIN IGNACIO
8480 EVERETT MELVIN
8481 ELLISON P E
8481 SANTA ROSA FROZEN FOODS
8484 RUDEE WM J
8487 IMSHENETSKY DIMITRY
8494 HUNT R L
8495 YAEGER D W
8496 JOHNSON M E
8497 RAWSON D B
8508 COTITE D T
8511 STATE FARM INSURANCE CO (NORTHERN CAL REG OFC)
8541 PETERSON L E
8543 LA GRANDI FRANK
8546 POPOFF W H
8547 JACKSON J L
8548 GEIB M H
8550 CRAWFORD JOHN
8555 ASTROMOTEL
8560 KIMBLE M A
8562 GUINEY H T MRS
8563 BULLINGTON L M
8567 HICKMAN L F
8568 BAILEY G O
8569 MAYES N J MRS
8570 SHEA C J
8571 STARK EUG
8572 MERTLE G E
8575 POE W M
8577 JOHNSON ORALEE
8582 PETERSON C J
8583 CRAMER R MRS
8584 LUIS & RITA'S
8589 LUETGE R A
8590 SHERROD L V MRS
8592 ANDERSON E D MRS
8594 MITCHELL JOSEPH
8598 MAPES N C
8600 SUNSET WEST SUNDRY SALES
8600 SUNSET WEST DEPARTMENT STORE INC
8600 SUNSET WEST WIG SALON
8600 S & W HARDWARE CO INC
8600 STAN'S SHOES INC
8600 S & W AUTO SUPPLY INC
8600 BAKER LESTER INC
8600 WESLO JEWELRY INC
8601 NYSTROM NORMAN
8611 MC CASLIN H E
8615 DUNLOP WM
8617 LIDDLE G MRS
8618 GEORGE D J
8619 PURVIS S M MRS
8621 CALIFORNIA CASH REGISTER SERVICE
8623 GLOVER R L
8624 HOLMES J K
8627 BAUGHAN J JR
8632 BROWN ELLWYN
8633 HAUFF R D
8636 LA FRENIERE FRED
8641 CUSTER M MRS
8648 NASSAN M E
8649 HOWER G R JR
8650 MILLNER W D
8653 BAILIE CECIL
8654 ROBINSON R A
8655 SCHAFER R H
8657 GRUBBS ETHEL MRS
8662 ZAWERUCHA R H
8664 WAYMIRE MARYANNE
8666 MANZI JOHN
8674 WAREHAM R R
8677 MURO C L
8678 INGRAM TOM
8678 BAYT F MRS
8679 INMAN W E
8680 ALBERTSON'S FOOD CENTER
8683 BRADY R K
8684 MESCHES K S
8685 CATERING BY TED
8687 GOODRICH D N
8689 DAVIS J W REV
8690 CRANDALL H G
8691 BUFFIE R E
8695 BALL A R MRS
8698 SCHARETG W C
8699 FISCHER M M MRS
8703 ROWE H J MRS
8707 WESSA FRED J
8710 LEATHERS P A
8715 BRANDER R A
8719 CASKEY C A
8720 NELSON S MRS
8721 BARTH H H
8723 FABER L O
8724 WILSON R W
8725 CONLEY D M MRS
8725 DESSIE MAE RESIDENT CARE HOME
8726 BOURGEOIS L MRS
8728 GOURLEY JENNIE
8729 SMITH L M MRS
8733 SMITH C P
8734 WHITTY J C MRS
8737 FORD M A MRS
8740 FORSYTH TIRE CO
8740 CUMMINGS MAYBELLE MRS
8747 IRACI SALVATORE
8750 SLENDER LOU MRS
8750 SMITH KENNETH
8751 DEGHI INES
8756 DORADO ERNEST
8760 DINWIDDIE L F
8762 HARTLEY D R
8764 SIMNICK R R
8765 KIRKMAN A W
8766 LAYNE R W
8772 JORDAN F C JR
8775 CARR H A
8776 BRESLAN H J
8779 HICKMAN R J

DIAL 545--CONTD

8780 MALM R K
8783 SABELMAN E H
8784 LANDIS C L
8788 FRAZER W J
8789 TEMPLEMAN R M
8790 SOMMER & KAUFMANN
8793 CAMPBELL JAMES
8794 BILLETT F O
8796 JATHO E R
8799 COACH ROOM
8803 GOMEZ A MRS
8806 FARMERS INSURANCE GROUP
8812 VALICH ROBT
8817 CANTUA A R
8819 THOMPSON L C
8820 RIOS P B
8821 LARKIN J A MRS
8825 TABOR PHILIPPINE HANDICRAFT
8826 MADDIGAN P N
8829 EVERESTO PABROS
8831 HARRIS G A MRS
8832 CUMMINS R E
8837 LESTER F W
8838 PINKERTON V R
8843 MORRISON W L
8844 CLAUSEN DON H (OFC)
8849 NEMETH ADAM
8851 TROYER C P
8853 SIEG A MRS
8855 CRUZ A R
8859 SHEPARD B I
8863 SITH WM
8867 HESS W F
8868 WHEELER CHARLES
8870 REECE J G MRS
8871 GOLDEN W S
8873 LEMBO P C
8874 MC MURRY R D
8876 ROGERS G DEAN-REALTOR
8878 EMIGH M L MRS
8880 VARNER W L
8882 WILLIAMS M E
8883 ORTEGA LEO
8884 OSTARELLO'S HARLEY-DAVIDSON
8890 PETERSON DANL
8892 SOUTHWICK APARTMENTS
8892 EDGERTON C W
8894 LINDSEY J C
8895 ESCAMILLO DAVID
8896 JAMES W C
8899 COOPER J L
8901 MORPHEW P R
8905 STEELE L M
8906 LUCKY STORE
8907 SANDERS R L
8909 ERICKSON J S
8911 JENKINS T P
8914 ANDERSON W O
8916 URTON E L
8919 LAIN'S CABINET SHOP
8920 SHEPARD'S BUD CAR WASH
8923 SPARKS E S
8924 FOREMAN J P
8926 FORSYTHE JAMES
8927 JOHNSTON THOS
8929 JORDAN R D
8931 BOWMAN J V
8934 FOMASI P J
8937 PARK D L
8938 BRONSON J B
8941 BOOKSIN HAZEL MRS
8942 FRANK R L MRS
8943 BRISBIN R M
8944 FRYE W H
8946 RIDEOUT D F
8950 PARSONS REALTY
8951 MICHELLE'S UNUSUAL GIFTS
8954 CATENDO A G
8956 CAMERE F M
8960 KOSTER P MRS
8962 MUELLER I L MRS
8964 HOSTETTER A N
8965 DOBSON A M
8967 THOEN M L
8970 BRAVO S M MRS
8974 PATTERSON D S JR
8976 DAVIS J I
8977 DAHL L M
8981 GAGNON L B
8982 HETRICK WM
8983 SMITH J J
8986 BERGH R F
8991 SCOLES H C
8994 MERTLE'S JIM CHEVRON SERVICE
8998 COALE J M
8999 JEWEL BOX THE
9004 WOODS GERALD
9005 RODELLO R F
9007 PFISTER C R
9009 HIRSCHBERG JAMES
9010 HILL W T
9011 STATE FARM INSURANCE CO
9015 WASHBURN R A
9016 LINDSAY A H
9018 BADGER JEAN
9019 STEPHENSON ROGER
9022 WHARTON E O
9023 SHORTT M E
9025 SWIFT D A MRS
9026 HOLLINGSTAD H MRS
9028 WONG A J
9029 COOPER E E
9034 O'CONNOR T A
9039 VIKING BARBER SHOP
9042 KUHN W J
9043 WEYHE ARTH
9046 ORLOWSKI O J
9051 BRADY M F
9052 STEINER HENRY
9053 TOLAR J T REV
9057 BON-AIR APARTMENTS
9058 OHMAN P J
9059 TESCONI TONY
9061 LEONARD G F
9062 BAYER E E
9065 YAEGER D S
9066 WRIGHT T J
9066 WRIGHT & WRIGHT CONCESSIONARES
9067 JASMANN N W MRS
9069 STEVENSON F R
9071 JAMES L R
9072 OLENBERGER L J
9074 COWART B E
9075 ACME AUTO PARTS CO
9075 ACME AUTO WRECKERS INC
9075 ACME AUTO USED CARS
9079 HIGGINS ALICE MRS
9080 HIGHLAND O E
9081 DAWSON GILBERT
9082 OLSBORG TOR
9084 BISHOP E H
9085 JONES D N
9086 BROWN C E
9087 WACKER R G
9091 MC INTOSH J T
9092 HARRIS-DENNIS REALTY
9097 GAYLORD D R
9366 TATMAN W M MRS
9400 READING INSURANCE AGENCY
9404 KEENEY P E MRS
9405 BUTLER J L
9407 EASTIN J T
9408 JAMES M U
9409 SPENCER D M
9410 BOULLE R L
9411 CAMBRA P L
9412 COOPER J A
9413 LIST V E
9414 TAYLOR MARION
9415 FELCIANO J C
9416 JAMES G W JR
9418 KLEMNOK J N MRS
9420 ENRIGHT JOHN
9421 LOTHRINGER B J MRS
9424 YOKOYAMA FRED
9425 TRAUB M J
9427 BOSSI A J
9429 ROBISON'S UNION SERVICE
9430 FETTER LOUISE MRS
9431 MIGLIACCI T D
9432 CHISHOLM W J
9433 JUVINALL R L
9434 MAXWELL D R
9438 DOOSEMAN REALTY
9439 PUCCIONI A E
9440 MULKEY ALLEN E
9445 DAL MOLIN FRANK
9447 TILLEY E F
9448 COLES A M
9449 TRAINOR E A
9455 CIA M D
9456 RUMMELL DONALD
9457 NOTT A JR
9458 BIANCHINI L N
9461 PATTON D K
9466 MARKERT F D
9466 HENDLEY STREET APARTMENTS
9467 BARHAM W E
9468 JONES ARTH
9471 STRECH C W
9472 EVART J J
9473 BRUCKER W J
9475 WRAAE C L
9476 MATTEI W L
9477 BERGLUND H M
9478 CHINESE KITCHEN
9479 BROWNING H C
9480 SIEG D E
9481 QUARESMA D F
9482 MATTERI J S
9484 ADAMS L B MRS
9485 MC VAY L M
9486 ORCHARD INN
9490 FRIMODIG M C MRS
9491 ECHALAR R C
9492 PAPOLA JOE
9493 GROOM H A
9495 GOODMAN ROY
9502 DANCETTE STUDIO
9504 MC COY J JR
9508 KNIGHT C H
9509 NELSON C H
9512 LONAC J C
9515 HALL P L
9516 FRANCIS C D
9516 FRANCIS CONSTRUCTION
9518 SIMPSON K A MRS
9526 WEBSTER L J
9527 BENVENTE M G
9530 COX R L
9531 REDWOOD REGION CONSERVATION COUNCIL
9532 NELSON C A
9533 GOFF T W
9534 LONG R R
9535 AHRENS G M
9536 BODLE JOHN C
9538 HOLST R H
9539 BAGER E A MRS
9541 GROGANS JOHN
9542 MELE A F
9543 MORSE J T
9548 BOGNER J L
9550 CROWN PARTS & MACHINE WORKS INC
9553 CONSOLIDATED FLEET SERVICE INC
9554 KIMBERLIN ORVILLE
9556 GORDON P MRS
9557 CONNER LLOYD
9558 ARCHER DON
9558 BRIGGS L F MRS
9559 CRAIG V M
9560 MOORE DUDLEY S
9560 BARLYN ORAL SURGERY HOSPITAL
9564 LOOMIS F A
9567 HUTSON T W
9568 SOUZA E M
9569 BROWN CAROL
9570 HUDNALL P W
9575 CHRISTENSEN D E
9576 MILLER W L
9577 CARNEGIE DAVID
9579 BECCHETTI R L
9580 MC KENNA D H
9580 MORRIS W G
9581 PLANT E J MRS
9582 RAMOS F J
9584 ALCALA R E
9585 COUTTS JACK
9585 IDEAL SHOE REPAIRING
9587 SIMPSON M E MRS
9588 BOGART L A
9589 HOLMES J J
9592 HIXSON R A
9595 ALEXANDER M P MRS
9604 GARDEN CAFE THE
9607 ROE SHOES (BR)
9620 PANTHER CLUB
9624 TOWN & COUNTRY COFFEE SHOP
9634 C & D TAVERN
9650 MOON CAFE
9650 DARNELL M E MRS
9661 ARCADE BARBER SHOP
9665 OASIS THE
9680 VALET SHOPPE
9698 PEOPLE'S CAFE
9703 HAP'S TAVERN
9736 ANDY'S FARM PRODUCE
9740 BOO'S BAR
9756 A & B SUPER MARKETS INC
9764 BUSY B THE
9770 WILLY'S PLACE
9791 RECREATION CLUB
9833 BILLS ENCO SERVICE
9882 NORGE CLEANING VILLAGE
9901 CODDINGTOWN ENCO SERVICE
9903 SWEENEY DOC
9906 MAJESTIC HOTEL
9906 BAUMGARTNER ARTH
9908 CORREIRA SERVICE CENTER
9909 ROCCO J R
9911 LARKFIELD SKY ROOM
9915 ROE SHOES
9927 TIL-TWO TAVERN
9928 JOE'S BODY SHOP
9929 MONTY'S LAUNDERETTE
9934 STANDARD STATIONS INC (BR)
9936 MONTY'S LAUNDERETTE
9938 NORGE LAUNDRY & CLEANING VILLAGE
9941 BOB'S ROAD HOUSE
9949 J & J BILLIARDS & LUNCH COUNTER
9952 BROWN'S STAN ROCKET SERVICE
9954 FARMHAND RESTAURANT THE
9955 GUIDOTTI'S CAFE
9960 GADABOUT
9961 BOB'S TAVERN
9965 STANDARD STATIONS INC
9967 MONTY'S WASH & DRY
9970 DUNN'S DAGWOOD
9978 CALIFORNIA HOTEL
9978 SOTO E MRS
9980 TRUDY'S COFFEE & DONUT SHOP
9982 SOUTH PARK MARKET
9984 SPEEDEE SEVEN ELEVEN
9985 NINE NINE O'CAFE
9989 SNELSON'S RAY RICHFIELD SERVICE
9992 ENGMAN CHEVRON SERVICE
9995 TACK ROOM
9996 PEG'S COIN LAUNDRY

DIAL 546 PLUS THE FOLLOWING FOUR DIGIT NUMBERS

0102 STOLLER J C
0103 EVERETT LYLE B
0104 ANANIANTZ ALEX
0106 BRUNN WALTER
0107 TRUSSELL RHODES
0108 ASCOOP I A MRS
0113 BAILEY R W
0116 BERWICK E R
0117 WILLIAMS I G
0119 MEYER J M
0120 MORRISON E J
0121 DEL FRATE LORENZO
0122 DAVIS G S
0124 REDWOOD EMPIRE CHAPTER-AM NATL RED CROSS
0127 HEALD RUSSEL
0129 COCHRAN J C
0130 BALL M H
0131 REDWOOD EMPIRE AWNING & FURNITURE CO
0132 WILL O H
0133 KOTHGASSNER J M
0134 ERLANDSON MARTHA
0136 SCHMELZER ROBT
0139 MAHER G P
0140 WILSON'S FURNITURE CO
0145 O'MALLEY W P
0148 TAAN F M
0149 WELLS W M JR
0150 WEINHOLDT R C MRS
0151 PANTON F A
0153 DANISH F V
0154 GOURMET HOUSE DELICATESSEN & LIQUOR
0157 LA FRANCHI H A
0158 CHURCH R C
0159 HAP'S HOME TV
0160 PETERSEN E A
0162 TERRY M M MRS
0163 MC KENZIE G J
0168 DAVID F J
0169 SCHMIDT A W
0172 GRADY R B
0173 ENOS W B
0175 DE SALVO CARMON
0177 SMITH R J
0182 SHARPE M G
0184 FOSTER CLARENCE
0185 NELSON A C
0186 BOWRON W J
0187 SWOVELAND RONALD
0192 CURRY L C
0193 ANDERSON R A
0193 CARRICK S R
0195 GINN JACK
0196 COOMBS R R
0197 MAUREGARD L J
0199 LATTU EINO
0201 GRAHAM K A
0203 STEFFENSON GEO
0204 JOHNSON GUSS
0211 COLLEGE GARDEN CENTER
0211 COLLEGE HANCOCK SERVICE
0214 LAMBURTH D A
0220 HALL J W
0222 MC NAY DONALD
0224 MASOLINI R A
0225 HARVEY HARRY
0229 GARRITSON C A
0231 BROWN K S MRS
0232 AZEVEDO R H
0234 DOUGLAS HAROLD
0235 PANTING NORMAN L
0235 MEDICAL SCIENCE LABORATORY
0240 SEVERY V H
0242 FONTANA JACK
0242 FONTANA TRUCKING
0243 SHERMAN R E
0245 GRAVES T D
0248 SMITH R A
0249 RAWLY'S INC
0249 HENKINS RAWLY
0250 PAYNE PRINTING
0251 STATEN I N
0252 FRASER GERTRUDE MRS
0253 HOOD K A
0254 SURRAN LEONARD
0256 ANDERTON ARTH
0258 PRYDZ F P
0260 POND P U
0261 MAJOR EDW
0264 MILLER J B MRS
0264 PARIS CLEANERS & DYERS THE
0265 HALTIGAN D E MRS
0266 HORN V G
0267 KARLSON G W
0269 WENDT W C
0270 MOEN HOWARD W
0272 MITCHELL ROY F & ASSOCATES
0274 MITCHELL C H
0275 ROBERT C R
0277 FAWCETT G MRS
0278 SINYARD Z A
0279 IMWALLE GARDENS
0281 NICHOLS H A
0284 COGGINS FENCE & SUPPLY INC
0288 BLACK C V MRS
0291 GOZZARINO ANGELO
0292 DOBELL C R
0293 TOVANI F A JR
0294 HAMILTON C T
0298 TAYLOR H G
0300 WILSON J D
0301 MARRON M M MRS
0304 ALBERTSON M I
0305 SMITH ELI
0306 VITELLINI F J
0307 LARKFIELD SUPER MEATS
0307 LARKFIELD SUPER MARKET
0308 TWEETEN R L
0309 BROWN W E
0310 BERTUCCELLI W F
0312 SAARE RENAE MRS
0313 PALMER G W
0314 BUTLER J B
0315 ROMERO JOHN
0316 FILIATREAUX INSURANCE AGENCY INC
0317 FRATI D C
0318 CYB P V MRS
0323 HESSE H A
0324 BRUM J M
0325 CROWLEY M D
0325 DAWSON MARY MRS
0328 ALMEIDA A A
0329 KINTGEN C H
0330 LOGSDON R O
0332 BUSSMAN M F
0334 PITTS H W
0335 DE MATTEI R S
0336 QUIGLEY F E
0337 PELISSIER F E
0338 SCHIRLE G J
0339 ROACH H G MRS
0340 BATTERSHELL M A MRS
0342 WARREN CHARLES C REALTY CO
0342 CUTTING SECRETARIAL SERVICES
0344 MC CREADY J N
0346 JAMISON J W
0347 RAGAN ELVA MRS
0348 PATRICK A E
0349 KINNE ARNOLD
0350 PROCTOR TERRACE BEAUTY SHOP
0351 KOLB J F REV
0352 PERRY J L
0353 SANTA ROSA JUNIOR HIGH SCHOOL
0357 DEHAY A A
0358 RUTH'S BEAUTY SALON
0359 FELCIANO M M MRS
0360 ANDERSEN E MRS
0363 REIDELBACH T J
0364 ANDREWS W A
0365 WILLIAMS LEONA MRS
0367 GUASPARI P P
0368 PETERSON C A
0370 COX CARL
0371 COLLINS W R JR
0372 SAWYER E R JEWELERS INC
0373 JOHNSON J T
0374 FUESZ FRED
0376 MAHL BERNHARD
0377 WALLACE C G
0380 RIMMER H V
0382 OLSON R M
0382 OLSON ROY REFRIGERATION
0384 KRAMER W E
0385 SMITH C C
0388 ROBY D B
0392 GERMAN CAR GARAGE
0393 FERRARI R L
0394 BAKER MARGT MRS
0395 HUTCHINSON E L
0398 QUISTGARD B H
0400 MENINI A R
0401 SANTA ROSA BLUE PRINT SERVICE
0402 MALOOF E R MRS
0406 RINNELS KENNETH
0408 HINKLE S A
0418 DEETHS E G MRS
0419 KENNEDY J M
0420 CORBIN C P
0422 CUNNINGHAM J J
0424 FREDERIKSEN ELIZABETH MRS
0426 HUCKE W S JR
0428 HUNTZINGER R B
0429 SCHNEIDER ROMAN J
0430 SYMON A J MRS
0433 ARDEN'S DRESS SHOP
0438 HEING E D
0439 FARO L W
0440 NARDUZZI SHOE SERVICE
0443 STRAUB K F
0444 TIMON HELEN MRS
0445 TESTORELLI R F
0446 GRIFFIN E D MRS
0447 SMITH R E
0448 RYLANDER H G
0450 FARQUAR F S JR
0451 GAMBINI L E
0452 STRONG C G MRS
0453 KIENAST A M MRS
0454 BAKER R K
0454 SURE KILL PEST CONTROL
0456 COFFER R M
0457 TEDFORD-EYMANN REALTY
0463 MC CORD G W
0464 MAYBRUN E H
0468 STROMBECK E B
0470 CELERI ROSE MRS
0476 MARTELL M E
0478 WHITTEMORE A B
0480 DORMER M S
0486 ISENSEE IRENE MRS
0487 SCOTT G D
0490 REECE C D
0492 WHITE S M
0493 OATES H J
0495 HOWELL E H
0497 CARDWELL H L
0498 BERRY R T
0499 WEST W C JR
0500 ALARID GWEN MRS
0503 LAVELL E E MRS
0504 SANTA ROSA PLATING WORKS
0507 COTTRELL L L
0509 CRUZ LUIS
0510 LEWIS M B
0514 TALLMAN J G MRS
0515 TAPIA A D
0516 PETERSON D H
0518 PFEIFFER K H
0519 HARVEY LAWRENCE GUEST HOUSE
0519 LAWRENCE H W
0522 ANDREINI G B
0523 MOORE H R
0525 WESTON R W
0528 VON TAGEN I M MRS
0531 COSTA J A
0532 MELLER LORETTA MRS
0533 KOVALESKI FRANK
0534 CRAINE AND ASSOCIATES
0535 PETERSON SANTIAGO
0542 LIND D M
0543 ALLEN E B
0544 SUMMIT SAVINGS & LOAN ASSN
0547 NOBLE J J JR
0548 LINNELL C A
0549 HIGHTOWER R K
0550 SANTA ROSA CREDIT BUREAU
0557 PRICE M M MRS
0558 OVERTON P MRS
0559 TURRICIANO F I
0560 OLSEN R V MRS
0561 HABER G D
0562 SAMUELSON J W
0563 ARMBRUST C M
0566 SNYDER F A MRS
0567 DOWNING J MRS
0568 SOWA R J
0569 LYNCH J R
0571 ROIX R J
0572 PHALEN R G
0573 FRAGA M M MRS
0574 GRAVELINE F E
0575 KARP IRWIN
0576 BRERO D B MRS
0577 DAUENHAUER MFG CO
0578 FREESE R L
0579 MILNER P R MRS
0580 DORNBUSH M R
0581 LITTLETON G A
0582 COLQUHOUN E S MRS
0584 BATES L W
0585 MILLER F H
0586 PRESTON J C
0590 HILL R C
0595 REILLY M J
0596 JACK'S BARBER SHOP
0597 MC MANNIS EDWIN T
0600 COLLINS M R
0601 HENRY E L
0608 ROCKEFELLER M MRS
0610 STEELE H O MRS
0611 ALPHA-REDWOOD WELDING SUPPLIES
0614 VOSE C S
0615 DYCHE A A
0616 BURNS A E MRS
0618 SWINTH R K
0620 BUBOLTZ K R
0623 FROELICH E M MRS
0625 WESTCOTT H L
0626 CAMILLI M I MRS
0628 SULLIVAN C J
0630 STANDARD REGISTER CO
0630 CARNIGLIA REALTY CO
0637 WYMAN W W
0638 GUEST HOME THE
0638 CLARK VANDA
0639 MILLER ESTHER MRS
0640 BEAN C H
0641 COGGINS T C
0644 STATE DIV OF HWYS-LANDSCAPING MTCE STA
0647 MERCHANDISE SALES & LOANS
0648 WEERTS S E
0651 BODEN W O
0652 HOLMGREN M A MRS
0653 TORGERSON THOS M
0653 ROGERS WM E
0658 BOWDOIN W H
0659 VOSS ESTHER MRS
0660 DUTCHER H E
0665 STOREY F J

DIAL 546--CONTD
0666 PLUM W L
0667 FULLER N W
0668 SMITH L D
0669 BLUH ARTH
0670 TAYLOR NICK
0672 BESSER R J
0673 GOZ L F
0674 ORCUTT C A
0676 BARR P A MRS
0678 HARRIS MABELLE MRS
0681 GONFIOTTI J B
0682 KEIR H D MRS
0685 BLAY D H
0686 GLEASON E J
0690 TABER LONNIE
0691 COMSTOCK C F JR
0692 BERTOLUCCI E MRS
0697 DARR J S
0698 SANTA ROSA COINS
0701 MENDEZ G J
0702 TAYLOR F B
0703 NANI F P
0703 NANI FRED JANITORIAL SERVICE
0706 ZONLIGT M J
0707 WALSH P J
0708 WHALEN J L
0718 RONCHELLI W J
0719 WESCOTT R H
0721 AVERY LAWRENCE E
0727 SATTERFIELD HERMAN
0728 QUARTAROLI H F
0729 MITCHELL PAINTING AND DECORATING
0729 MITCHELL HERALD
0733 PARKER M F
0737 GUSTAFSON PAUL
0738 BALCOM D R
0739 PITNEY BOWES CO
0740 MERCER G S
0743 ZUVER M N MRS
0746 MAKI FANNY MRS
0749 WELLS G C
0751 ROGERS JOSEPH
0752 PETER M C MRS
0754 INDEPENDENT ORDER OF FORESTERS
0757 CRAMER R L
0760 SEVERNS L G JR
0763 COOPER C V
0766 GANTNER H R
0766 GANTNER H R INC
0767 MORRIS L E MRS
0770 VARRANO M P MRS
0771 BROOKS E MRS
0772 LARSON O E
0772 LARSON'S TRAILER COURT
0773 SMITH G S MRS
0774 MC GUIRE F A MRS
0775 CASTOE PERCIE
0775 CASTOE RESIDENTIAL CARE HOME FOR THE ELDERLY
0776 COOPER H W
0778 DUTTON C E
0779 RUMMONDS N P
0780 SMITH R I MRS
0781 LOCKWOOD W T
0783 STALKER R G
0796 DELLA MAGGIORA EUG
0797 SANTA ROSA FIRE EQUIPMENT SERVICE
0798 DRUKE FRANK
0800 SANTA ROSA BLUE PRINT SERVICE
0801 SEGHEZZI ELIGIO
0804 PORTER E L MRS
0808 JONES V E
0816 NORDSTROM H L
0817 COURPET JOSEPH
0818 DIEKMANN D M
0823 WERTZ R C
0826 MC CANN D F
0828 PIONEER CONCRETE CO
0829 SWEET L W
0830 COLOMBINI E L
0831 LAIHO JOHN
0834 FRANK R L
0835 BASHAM-CHRISTENSEN CO
0841 BLAGG W F JR
0842 RICHTER ANNELIESE MRS
0849 SCHEFER LEE PLUMBING
0850 O'CONNOR F J
0851 PINKERTON ALICE
0852 NICKLES E J
0854 O'CONNOR J J
0855 PEARSON F C
0857 VOLKERTS TAILOR SHOP
0858 SAARE H I
0859 POLESHUK OLGA MRS
0860 GRAY T V
0861 VICE G M
0863 KELLY-MOORE PAINT CO
0863 KELLY-MOORE PAINTS
0865 MURPHY H T
0867 BOLTON GARNET
0870 BROWER H R
0872 DOOSEMAN W W
0876 THOMPSON W B
0877 MASSARO TONY
0880 IMMANUEL BAPTIST CHURCH
0881 OLIVER B D
0884 CHANDLER JACK
0886 YAW R W
0890 FECHNER AGNES MRS
0891 HASS J A
0892 MOFFATT H J
0893 ROMERO J G
0894 WILSON JAMES
0896 ANDERSON G I
0897 DAVIDSON J G
0898 FINANCIAL PROGRAMS INC
0898 MC MULLEN F J
0899 DE MENT H J MRS
0900 PEGG ERNEST OIL CO
0900 QUAKER STATE OIL DISTRIBUTORS
0900 PEGG E L
0901 MC MURRY ROSE MRS
0902 ROGERS J M
0903 MILLARD W H
0904 COOK J C MRS
0905 MILRATH C E
0905 MILBRATH C E
0906 KNIBB L H
0909 BEALL T L
0910 MC ALEECE REALTY
0911 BURBANK BUSINESS COLLEGE
0913 DAVIS E V
0914 ROBB B L
0915 THOMPSON M E MRS
0921 PATTERSON ELSIE MRS
0922 LOWRY W S
0926 NAVHIEM R M
0927 ARLINGTON FARMS INC
0929 CAPE COD HOUSE ANTIQUES
0929 FILBEN H B
0931 FROST D I
0936 JEUNG H G
0939 BIAGGI E MRS
0940 WRIGHT ACCOUNTING SERVICE
0945 RASCO M K
0946 TOWN & COUNTRY LAUN-DRY-IT
0947 KLAPP W P
0948 OLUFSEN MARTIN
0949 DILWORTH L R
0951 PITKIN J H
0953 CLAYTON B E MRS
0955 ELLIOTT JACK
0956 MILLER J A MRS
0957 MC NEANY W E
0959 MILLER F MRS
0961 BABBINI KATE MRS
0966 BUTCHER C E
0967 DUNBAR C J
0971 RATLIFF MAXINE
0972 WHELAN SHIRLEY MRS
0973 GEHRKE REALTY
0974 BERNICK ANDREW
0976 MANNING J L
0977 GRIDER B MRS
0982 WINKLER O E
0984 WELLS BETTY MRS
0985 GRELL H J
0988 BAKER B M
0991 MARSLAND L C
0992 CLARK T R
0997 ZARINS P A
0998 FIRST CONGREGATIONAL CHURCH OF SANTA ROSA
1001 DAHLQUIST V H
1004 TUTTLE'S PRESCRIPTION PHARMACY
1007 INLOW LOIS MRS
1008 STEWART R A
1010 CANEVARI R C MRS
1011 HOLST H E
1012 VERCELLI LOUIS
1013 KENNEDY ETHEL MRS
1015 WOOD L K
1016 RASOR H A
1017 NELSON M E
1019 BOZIO R O
1021 BROOKS R J
1022 SWARTFAGER & ALLEN
1024 GORDON WM
1025 KOENIGSBERG I I
1030 BARNSDELL ROBT
1038 BUNDOCK A L
1039 CAUGHEY F A
1040 HANNA E F MRS
1042 TARWATER F C
1043 MYERS HOWARD
1045 DUSSERE VINCENT
1046 NEELY J D
1047 DUTCH GIRL BAKERY
1049 LANE H S
1054 EMANUEL G M MRS
1060 JONES L E
1064 GUYETTE J F
1066 WALKERDINE STANLEY
1067 O'LEARY W H
1068 WILLIAMS P B
1069 KRUSE CAROL
1070 FLORES M MRS
1071 WEIGHT C D
1072 GATES E C
1073 THOMAS R W
1074 HANDT ANN
1078 GARNER S L MRS
1080 SNELL B M MRS
1081 DUNCAN E E MRS
1083 ROSELAND SHOE MART INC
1085 ROINC S M MRS
1086 HULSMAN TRANSPORTATION CO
1092 SHOCKLEY G J
1094 BARTLEY CHARLES
1095 ATKINSON W H
1099 SIPE DALE
1100 REED BRADY & JARVIS
1104 DOUGHERTY T V
1105 MEYERS P MRS
1106 PERACCA JOSEPH
1109 PICKRELL G A
1110 SUNKIST POOLS REDWOOD EMPIRE
1113 WARNER C S
1114 MC MURRY D D
1115 MC ENROE R A
1116 JAEGER J C
1117 BRUNT P Z MRS
1118 FORD W H
1121 PRINGLE H L
1125 HUGO V I
1126 CAL'S APPLIANCE SERVICE
1127 EMERY C R
1128 KELLER JEAN MRS
1129 HARMON R L
1130 AZEVEDO T H
1131 WILSON H E
1132 EMMONS T E MRS
1133 FLAHERTY E J
1134 HASTINGS A W
1135 GLASER BROS
1136 KIRKLAND F B
1137 RICHEY JEWELERS
1139 DESTRUEL J E
1140 LONG NAN APPAREL SALON
1141 KLOCK MARIA MRS
1143 FINLEY B W
1144 FEDANZO A J
1145 WAGY E W
1147 COMACK V R
1148 GRANBERG C V
1149 MORRIS J E
1155 STEFANI'S MARKET
1156 ASDELL H M MRS
1157 ROSE V S
1159 HULL G L
1160 SUDDUTH W N
1161 NAGAZYNA M I
1162 CLARK NURSERY CO
1164 SATTERFIELD P E
1166 DEVELIN T A
1167 HOLDSWORTH R E
1171 WHITEHEAD J T
1172 AUTO ELECTRIC & CARBURETOR CO
1174 BACHE R E
1175 BONDI C M
1176 TURNER C V
1178 CAPITANI J M
1179 WORLEY WHITEY INC
1180 CRISTIANI FERDINANDO
1181 MOLLER H P
1185 ARCHER T R
1187 WAGNER J E
1188 WOOLDRIDGE O F MRS
1190 ROOT R L
1191 A A A UPHOLSTERY
1192 RAYBURN R S
1193 FLESHMAN C D
1195 TITLE INSURANCE AND TRUST CO
1200 FARMERS INSURANCE GROUP
1204 CLEEK L S MRS
1206 COLLEGE BARBER SHOP
1207 MACK A L
1211 ROYCE J D JR
1214 SOLOMAN E H
1215 BUTLER NORINE
1218 BASTIAN S J
1220 CHICKENOFF NELLIE
1221 HAGERMAN J J
1222 NAPIER L V
1223 ANDERSON R J
1224 LE FRANCHI P F
1225 MC KINNIE M B
1227 CARL'S MOBILE HOME & TRAVEL TRAILER SERVICE
1227 MADSEN N C
1228 QUAILL DINA MRS
1230 CABLE LOLLIE MRS
1231 HASS J L
1232 RIDER MARY MRS
1233 WILLIAMS MANUEL
1235 BRYAN H E
1238 MERIDITH J M
1239 JOURNEY'S END MOBILE PARK
1240 PIONEER REALTY INC
1244 CHRISTENSEN R L
1245 BROWN R W
1246 AJAX DISTRIBUTING CO
1248 WARTON JAK
1250 WILBURN TOM
1252 BIASOTTI E P
1253 DI PIETRO CONO
1255 CHOWN,NORMAN R
1256 MATTIS K M

DIAL 546--CONTD

1258 DAHM NICKOLAS
1259 JOHANSEN C C
1261 MC GOLDRICH C J
1262 MC ADAMS G E
1263 ROACH C D
1264 MOUNDAY BESSIE MRS
1265 LONG MAYBELL MRS
1266 CERAMI P M
1267 LEACH W A
1268 SOUTH E STREET GROCERY
1270 HILL G E
1271 USSEGLIO F J
1272 JAMES C K JR
1273 HUNTER L B
1276 FAVILLE H E
1282 GABALDON ALICE MRS
1284 DOYLE PARK SCHOOL
1285 DE CASTLE LEWIS H
1288 LEARY G E
1291 ESLINGER A R
1292 HORSFIELD K C
1294 KUHN WM
1296 BLACKLEY ROSA MRS
1298 BURGER KING DRIVE IN
1299 CARTER J M MRS
1300 LINSCOTT E L
1301 LEWIS G W
1302 CLYDAD FURNITURE UPHOLSTERING
1302 HONZIK TONY
1304 HAMOR B W
1305 HOFFMAN HAROLD
1306 JOHNSTONE F A
1307 HANDCRAFT MADE BY BLIND
1307 RASMUSSEN CARL
1308 MC VICAR H J
1311 GUTSCH P R
1312 MANN A L MRS
1313 BERTOLI R L JR
1315 JOHNSON J L
1316 HAMLIN R R JR
1317 ODEGARD L S
1318 LOWSLEY M R MRS
1320 SMITH R E
1322 MANSFIELD H A
1327 THOLE W C
1330 DE MEO C R
1331 PHILBRICK G M MRS
1332 BROKAW & MURAKAMI
1334 MAXIMOV ALEXIS
1334 STASHAK THEO S
1340 MITCHELL & HERYFORD
1341 MINES W R
1341 CERTAIN-TEED PRODUCTS
1342 HICKS C R
1343 TEMPLEMAN W S
1344 CAMOZZI P MRS
1346 LA MONT EARLE
1347 HUNTINGTON F H
1348 FOSTER E E
1349 SHOOK E W MRS
1350 HOEH CHARLES
1351 SODERQUIST C R
1353 SARRAT H L MRS
1359 U S P O (MONTGOMERY VILLAGE BR)
1361 MILLS A R
1363 BROWN F D
1365 WEYHE P A MRS
1366 BLAIR G S
1368 LOWE R L
1369 GRAHAM W L
1370 MICKELSON DINA MRS
1371 SHERFEY ETHEL
1373 BASTIANON LAWRENCE
1376 MOORE J C
1377 DODD A E
1378 WING GLADYS MRS
1380 HOLLINGSWORTH EARL
1381 DALY J J
1383 ROGINA ANNA MRS
1384 RETAIL CLERKS UNION LOCAL 1532
1386 BEELER H S
1388 HORTON H F MRS
1390 WESTPHALEN D C
1391 SAMPSON E A MRS
1392 REESE H M
1393 SERING H B
1394 HEUSER S W
1396 PROFFER P W
1397 BAILEY V J
1406 STROBINO A J MRS
1407 MILBURN W L
1408 CLOSE E A
1411 COLEMAN A A
1417 CRAMER RALPH D
1419 JUVINALLI A P
1420 BUNGALOW THE
1421 LYNCH SADIE MRS
1424 LAUDERMILK G L MRS
1425 LYDIA'S SALON OF BEAUTY
1427 LAIRD F R
1428 MC CARTHY'S PHARMACY
1431 BAUER G F
1433 SIEMER FRED
1437 NELSON R B MRS
1438 EIGENMAN F W
1440 BACON D H
1442 WYMORE W W
1443 VADON G C
1444 MC MASTER J O
1445 HARRISON G A
1449 EMPIRE WRECKING
1449 POSTON N C
1451 JONES R W
1453 GLEFFE LEWIS
1455 LISIGNOLI C D
1457 SANDERS R G
1458 ORTIZ FELIX
1459 LUTTRELL F W
1460 SUNDAHL J J
1462 PAYLESS CLEANERS
1465 MATTEOLI R F
1467 COSTELLO T L
1470 SONOMA COUNTY ABSTRACT BUREAU
1477 GIROLO J P MRS
1478 GILLIS A F
1479 PROVOST B MRS
1480 GUISTI MASILIA MRS
1481 TOBIAS R L
1483 SCHEFFLER W F
1484 JENKINS STUART
1485 HARTZELL R R
1487 BRODIE F C JR
1488 BOWMAN J N
1489 PICKETT P D
1490 IMHOF KATE MRS
1491 BONFIGLI A L
1492 ORTIZ J S
1493 TURNER R M
1494 DI GIAIMO R A JR
1494 LIGHT JAMES
1495 SAARE LOU BODY SHOP
1496 JORDAN ROOFING CO
1504 MC CORMACK E M MRS
1506 ANGER E G MRS
1507 CANTU R L
1508 WILLIAMS W M
1508 ABLE CONSTRUCTION
1509 HERYFORD M R
1514 BURNS ELIZ MRS
1516 STORAASLI E L
1517 FORSYTHE W H
1518 SWANER G J
1520 BARRON DONAVON
1522 ROSE R A
1524 GUASPARI CARLO
1525 SMITH J L
1528 DICKERSON F E
1530 CUSSINS J E
1531 SONOMA COUNTY FARM SUPPLY CO
1532 PARK'S CLEANERS
1533 BROWN & SMITH
1535 FOWLER D M
1537 SONOMA COUNTY HISTORICAL SOCIETY
1539 BLOYD D J
1541 MATHIS F L
1542 HANSON P B
1544 STATE DIV OF FORESTRY
1551 LAUGHLIN L R
1552 GULICK G R
1553 FRONTIER ELECTRIC INC
1554 HORNER RICHD
1555 HALL T E
1556 FOSTER R L
1556 FOSTER'S AUTOMOTIVE
1560 RICHARDSON P Y
1563 LUCCHESI J R
1565 DE CENSO M J
1566 FITZGERALD J D
1567 CARDINGLY R L
1568 MC DONALD D R
1569 STEBBINGS H E
1570 DELVENTHAL MARY MRS
1571 BRODIE R C
1572 COLLIER MARGT
1573 SCINTO GEO
1575 ROSELAND DISTRICT FIRE DEPT
1577 GUYMON G G
1578 ROBBINS N MRS
1579 ROYSTON C E
1582 SLOSS EQUIPMENT CO
1584 PASCO L F
1585 PACHECO M JR
1586 MYERS E R
1588 SUNDQUIST A L
1590 BEDAL AFTON MRS
1591 ODD FELLOWS TEMPLE
1592 SURRYHNE Z M MRS
1593 VATER A J
1596 DELIMONT P G
1597 SPERL VIOLA MRS
1598 FURIA F J
1600 HYMAN MARVIN BAIL BONDS
1602 PALMBERG R E
1605 PARSONS W P
1606 JACKSON B M MRS
1607 CLOUTIER P L
1609 SAUNDERSON BERTHA
1615 BLAKESLEE D L
1616 SCHULTZ BROS VAN & STORAGE
1617 FORTIER O W
1619 ENGLISH FRANCIS
1619 ALDONE'S UPHOLSTERY
1620 KAVAH INC
1620 WORLD OF SONOMA COUNTY THE
1622 NEWTON W S
1627 TESTA A C
1628 TARON T R
1629 KOONCE L J
1630 FOSTER M S MRS
1632 NORRIS R L
1633 HALL R E JR
1635 FINN S S
1640 SANTA ROSA SCOUT & YOUTH CENTER
1642 NELLIGAN H C
1645 SEATON E D
1647 STUDNICK HENRIETTE MRS
1648 MILNER A R
1649 HENAGAR J G
1650 HULLER PRES REAL ESTATE
1653 SMETHERS D W
1654 LISANDRELLI J R
1655 ECONOMY CAR CENTER
1657 MAXIMOV NICHOLAS G
1658 SOARES J M
1659 CALLORI F L
1660 FERGUSON E M MRS
1661 SWANNON S S
1662 DOMER D C
1665 MOHAR LOUIS
1666 KIRBY JOHN
1667 CLARK & GRIFFITH
1669 LASATER G R MRS
1670 HANSON HJALMER
1671 STEWART S G
1672 PIERCE A L
1674 WAY R A
1675 CASSELLI OLIVIA MRS
1676 STANKEIVICZ THEO
1677 RICCI G L
1691 ANDREASEN A C
1693 MILLER C EUG
1694 RALPH'S CHOICE MEATS
1697 DERHO J J
1698 O'SHAUGHNESSY H C
1699 CHRISTOPHERSON L M
1705 SIMMERS BERNICE MRS
1707 GARICH M M MRS
1710 ANDERSON J K
1716 BAGBY W P
1717 TRIGEIRO J F
1718 PRENDUSI NDOJ
1719 HUNKE R L
1720 BAXTER E F
1721 WEINBERGER H D
1722 THORNTON W A
1724 STEINBRUN G P MRS
1725 HENMAN J W
1726 HYMAN J E
1727 WALKER W L
1730 SAVAGE R J
1731 BARGETZI PAUL
1733 KOVATCH G A
1734 WISEMAN R N
1735 SCHREFFLER C B
1737 MITCHELL BLAIR
1739 SPECHTIG L R
1740 SMITH'S
1743 TRINE H W
1748 IRVING N N
1752 LORD H M
1754 SORENSEN E B MRS
1755 PUCCINELLI PEARL MRS
1756 BURWELL,MORTGAGE CO
1757 RUED J W
1758 JABAS ROGER
1759 CHURCH OF THE OPEN BIBLE
1760 PAUL'S CAFE
1762 BUFFI MARY MRS
1763 CODDINGTOWN TEXACO SERVICENTER
1764 MAUK C MRS
1767 LA HA D C
1768 PEDRONI L R MRS
1769 KOLNES J Q
1772 HOLLINGSHEAD ELEANOR MRS
1774 MC CULLY C E
1775 SANTA ROSA ELECTRIC
1775 KLYNG K P
1777 ROBINSON C G
1779 DAUGHERTY MARY MRS
1780 G & D PLYWOOD
1784 LOEFFLER F J
1785 PURCELL R E MRS
1787 COFFINBARGER M J MRS
1788 ELLIS FLORIST
1790 KANIHAN MARY MRS
1791 DOLGIREFF J E
1792 THOMAS A M MRS
1801 MOORE R E
1802 JOHNSON E S MRS
1803 WILLIAMS R H
1804 MURPHY W M
1805 ROWE W G
1807 BERRY L R
1810 BYRNE T C
1814 LOCKABEY E O MRS
1814 HAPPY HAVEN
1815 HULL I MRS

DIAL 546--CONTD

1816 BOX D B
1819 VANCE C M
1820 THOMAS A R
1824 PAOLINI PIETRO
1825 GROSS T L
1827 RICHARDS A E
1829 SMITH C L
1830 BABBINI R O MRS
1832 SMITH A F
1833 LOMBELLA A J
1835 HERRING L W
1836 HALL D H
1837 HART T D
1839 LINDSEY CATH
1841 MOORE I H
1842 CARPENTER REALTY
1842 WALSH ED INSURANCE CO
1845 FOOD CITY GROCERY
1846 KENT EDWIN
1848 BAUDAU M J MRS
1850 WHITING HAROLD
1852 HOLMES E J
1854 NIELSEN FREIGHT LINES
1857 DE BONIS & ESPOSTI GARAGE
1858 JOHNSON D M MRS
1860 HANDLEY M P
1863 KNAPP W A
1864 MORGAN D E
1866 MILLER J A
1867 VANNETTI JOHN
1868 BRINSON'S AUTO WRECKING
1869 HENRY H N
1871 FARRINGTON B MRS
1872 LOCHNER LODIA
1873 AITKEN JOHN
1874 SEEKINGS W C
1875 MC LEOD J A
1876 BEST LEONA MRS
1879 WILSON N M MRS
1881 BADANO E N
1882 R E A EXPRESS
1883 RICHARD J C JR
1884 PARKER R H
1886 EXOTICA SALON OF BEAUTY
1886 BAGGENSTOS HERMAN
1891 SANI G A
1894 STEVENS O A
1895 HALLIDAY G R
1896 BLACKWELL L R
1897 RICKERT N E
1900 JOHNSEN INSURANCE AGENCY
1902 HOLLOWAY E J
1905 CLEAVELAND H J
1906 SOARES F E
1910 BLACKNER R P
1911 WATT L I
1913 SULLIVAN P J
1915 WHITE M G MRS
1916 NELSON H P
1921 SHROYER ELBA
1922 HUNTER T WESLEY
1922 ANDERSON CARL E
1922 ROBBINS R DEE
1928 STEPHENS C W
1929 MAGNETTI A L
1930 E'LGANTI COIFFURE
1932 BUNGE R W
1933 WELCH H J MRS
1934 JAY B W
1935 KOHLER L A
1936 ARRIGONI P J
1938 BROWN C R
1940 NICHOLS C D
1941 SEVERNS LOREN G JR
1942 MONAHAN C L
1942 ENGMAN A C MRS
1944 BELL L B MRS
1946 CUMMINGS O E
1949 RAGAN SADIE MRS
1953 SPRAGUE BURLEIGH
1954 QUINLAN D P
1955 DE VARENNES PAUL
1956 GEBHART H E MRS
1958 WAGON WHEEL
1959 BRANSTETTER C W
1960 FEDCO FIRE EQUIPMENT DEVELOPMENT CO
1961 O'MALLEY WM
1963 KELLNER M MRS
1964 REESE L A MRS
1966 FOUTS C E
1967 HOFFERT D M
1968 EVANS THOS
1969 RUTH D H
1971 TAUZER OLIVE MRS
1972 BERTUCCELLI F J
1974 BESHERS L E
1975 STARKS DORIS MRS
1976 FREIRICH M J
1980 GALARNEAUX L P
1982 WATSON R G
1985 BUCHANAN WILLARD
1987 REDWOOD EMPIRE PRESS
1988 MC MASTERS L J
1990 BELTRAMI D S
1991 WALKUP MARJORIE MRS
1992 WENDT L R
1993 HAYES A S
1994 ORTIZ G C MRS
1995 GRIDER M L
1997 SNYDER H B JR
1998 HOLBROOK F F
2001 BENYA S J
2003 HURLEY E L
2005 OPLAND O S
2007 ADAMS F S
2009 STEVENS GENEVIEVE MRS
2010 LINCOLN SCHOOL
2015 ROBBINS J S
2017 CASTRO J D
2018 WHARTON C A
2020 PRESS DEMOCRAT PUBLISHING CO
2020 PRESS DEMOCRAT THE
2035 FARMILOE B F
2036 STITT H F MRS
2037 BARNES E B
2042 RIDOLFI G V
2045 MOOSE BUILDING
2045 SANTA ROSA MOOSE LODGE NO 458
2046 KOWELL G L
2048 STALKER V W
2050 GERWIG J M
2051 SCANAGATTA A J MRS
2052 PEREZ G V
2053 CONLEY REST HOME
2063 PRIOR L F
2066 GODMAN GEORGIANA MRS
2067 YANDLE L S MRS
2068 HALVORSEN HAROLD
2071 HOWLETT P S
2074 MARSDEN A S
2077 HUGHES W J
2081 BRUNER M L
2085 MARSHALL J M
2089 LE BARON V D MRS
2090 BASHAM G E
2092 LOVELL W C
2093 OWEN M L
2097 GIBSON J S
2098 LARINIE M M
2099 BURSON M D
2100 SANTA ROSA PAPER CO INC
2104 RASMUSSEN W T
2106 WIBERG JOHN
2107 AGNEW ALVIN W
2109 ELLARS R R
2109 ELLARS B R TRUCKING
2110 PETERSON R W
2112 FRAZEE C L
2116 HARDT N A MRS
2119 KING C C
2122 STEWART J L
2123 PACIFIC TELEPHONE & TELEGRAPH CO GARAGE
2124 WALKER A L
2129 HALLOCK DOUGLAS F
2130 LUPPI D E
2134 LAUGHLIN H O MRS
2137 KELSAY R F
2138 HANSON C E
2139 DAVIS R T
2143 GIUDICE BORTOLO
2144 KINNEY J J
2146 CAL-FARM INSURANCE CO DIST OFFICE
2148 KENISTON K R
2149 ESTILL R M
2152 MC DANIEL J R
2153 BEALL G A
2155 WALKLEY H B MRS
2156 WATSON R O
2157 LAZZINI R L
2158 BETHARDS E T
2158 WALLACE F M MRS
2160 UPTAIN J M
2162 DOKE'S MARKET
2165 LOW S T
2171 SHIELDS ADA MRS
2173 RICHARDSON F B
2177 HATCH K C
2180 ARACK GEO
2181 ENDICOTT R D
2182 WHITAKER B G
2186 CRAIG WILSON
2189 REEDER CARRIE MRS
2190 BENSON C MRS
2191 FUTRELL N K MRS
2193 DUNSING S M MRS
2194 SCHROLL K E
2195 BALBIN T P
2197 MALM S O
2202 STRETCH WESLEY
2206 BREHMER CORA
2209 DUNN C A
2210 CARPENTER G T
2211 DI GIAIMO SHOE REPAIR
2214 GILLIGAN J W
2217 BAMESBERGER JOHN
2221 MIFSUD E S
2224 RUBATTINO EMILIO
2226 BIANCHI P J
2229 ASHER R E
2230 ALLSTATE INSURANCE CO'S (SLS & SERV OFC)
2230 SEARS ROEBUCK & CO
2230 SEARS ROEBUCK & CO (WHSE)
2248 CAPLES WM
2249 RICHEY GLENN
2250 MARSHALL'S GROCERY
2251 ANDREWS M C
2256 PINKERTON T J
2257 MULLER LEONARD
2258 MANGUM L R
2259 BEGLEY S V MRS
2268 LARKFIELD TV SERVICE
2268 MAHAN E R
2269 PHILLIPS DELENA MRS
2270 HARRISON'S WELDING & MACHINE WORKS
2273 JONES W G
2275 ELKS CLUB
2275 BENEVOLENT & PROTECTIVE ORDER OF ELKS LODGE NO 646
2276 IANNUZZI V A
2278 CASA ROSA PANCAKE HOUSE
2280 WHITE W H
2282 MAGRI R R MRS
2284 GAITAN JESUS
2285 SANTA ROSA MUSIC STORE
2287 GONSALVES G E
2288 COGGINS W G
2290 STEELE B L JR
2291 BRENDT M M MRS
2292 DORMAN IRENE
2293 CHRISTOFFERSON R D
2293 DAVE'S CHEVRON SERVICE
2295 ASAHI GROCERY
2295 HAMAMOTO G I
2296 JEFFRIES JOHN
2300 LUTTRELL FRANK AGENCIES
2305 LORENSEN ELMER
2307 BEACH M K
2308 CHUCK'S FREEZER SERVICE
2311 BASTAS ANGELO
2312 MARTINELLI R M MRS
2313 KAELIN G Z
2315 SYLVIS C L MRS
2321 NASH ALBERTA MRS
2323 DOMENICHELLI BARBARA
2324 STIEGLER JOSEPHINE
2329 DUNCAN CORINNE MRS
2330 STEEVES O W
2333 HAHN E MRS
2334 KARBULKA JOHN
2335 JENSEN H W
2339 BAIN A L MRS
2340 DOLAN E W
2342 MAYBRUN M M MRS
2343 WALSH G E
2344 NOONAN AGENCY
2346 BOTTENELLI THERESA MRS
2348 BRABEC H J
2349 KAPLAN MAX
2350 HAUSKNECHT FRED
2352 EVOLA S L
2355 MITCHELL J J
2357 BUROW R B
2359 JACK'S AUTO SERVICE
2359 JOHN'S ELECTRONIC SERVICE
2359 MOBIL SERVICE STATION
2360 LONES F E
2363 SCHWEICHLER TED
2364 EDINGER RAYMOND
2366 RUSSO D B
2367 LANG GERALD
2369 SUCHER O W
2373 TESTORELLI S B
2374 SCHULTZ G E
2375 GUGGIANA CLEMENT R
2377 LANOIX E MRS
2378 MEECHAN F A
2379 JIMENEZ PAUL
2380 MC BRIDE J W
2384 HINKLE C E
2390 BOTTASSO B L MRS
2391 FORTUNATI E M MRS
2392 BOICE A P
2395 NIDROS W H
2397 GENERAL FURNITURE CO
2397 KOGELER J A MRS
2398 CACY H S
2401 FARANGO B J MRS
2403 HENDERSON S R
2404 PARK AUTO SUPER
2405 EMERSON M A MRS
2406 BOLANDER JOHN I
2409 GARCIA TED
2410 SHEA L J
2413 BLOYD D L
2414 FRENCHY'S PHILLIP'S 66
2416 LING H C
2418 DOHN G A
2419 MAFFEI PETE
2421 HATHAWAY E A MRS
2422 SIKES S R
2423 CORRICK'S
2429 LE DUC R A
2431 DI GRAZIA A M
2433 BETTINI C MRS
2434 CAMILLERI F J
2436 TROMBETTA ALESSANDRO
2438 SMITH G E MRS
2439 MELLO M S
2442 GNESA A A MRS
2445 CONNELL F S
2445 GREBE VIOLET MRS
2448 BYERS W G

DIAL 546--CONTD

2450 WIMAN R V
2451 HANSEL R A
2452 VERNETTI C A
2456 CARLSON P MRS
2460 PAGANI L T MRS
2463 RASMASON A L
2464 FREHE G L
2465 TORESS S J
2467 CHRISTENSEN CO
2469 THAWLEY W B
2470 ANDERSON D P
2471 HANZLIK HAROLD
2472 HAMMOTT G M MRS
2473 PATOCCHI J R
2474 GOSSAGE H S
2476 HANNAN E J JR
2477 GILARDONI JOSEPH
2482 STEDMAN GORDON
2483 QUACKENBUSH RAY
2484 B W S DISTRIBUTORS INC
2485 BRODIE F C
2486 MYERS WM
2487 OPERATING ENGINEERS LOCAL NO 3
2490 BRYANT A D MRS
2494 WETTERSTROEM C A
2499 COATS S L
2501 MC LEAN L C
2504 BESSONE J P
2508 RAY'S FOOD CENTER
2509 JOHNSON MARGT
2511 RADOVICH E P
2512 FISCHER E F
2513 HENMAN F E MRS
2514 ACME LOCK SHOP
2514 CASSIDAY B L
2516 DIAMOND R L
2517 DRAPERY CUSTOM SHOP
2521 FRIESEN S MRS
2522 WHEELER L B MRS
2523 LE DUE J W
2525 PEGGY'S BEAUTY SHOP
2527 FRANKS RICHFIELD SERVICE
2530 CITY BD OF EDUC
2533 SCHANK J W JR
2534 JOHNSON W H
2537 HOLT M L
2537 BROWN SHOE COMPANY
2539 HILL HENRY
2540 FISHER M A MRS
2542 NUNN E L MRS
2543 HILBER C A
2546 REHM S O MRS
2549 ROOF L E
2549 RICHARDSON V A MRS
2550 SAFECO INSURANCE GROUP
2555 MC KEE R F
2556 FIORI V A
2557 LITTRELL G J
2557 MORGAN HORSE BARN
2558 HAMILTON JANE DRAPERIES MFG
2565 BUCHANAN W E JR
2566 HENDERSON C M MRS
2570 CORBIN F A
2572 GILARDONI O J
2573 LOWE H C
2574 COUNTY JUVENILE HALL
2575 NOONAN E L
2578 RANKIN J H
2579 HAMILTON E O
2580 BEARD B R
2581 BOUCK GEO
2581 BOUCK G L
2582 PLOVER N N MRS
2583 FITZSIMMONS M W MRS
2585 PURITY CHEMICAL PRODUCTS CO
2587 MUTIN J E
2588 HOLSINGER R M
2589 ARATA T J
2590 HUCKLEBRIDGE T H
2590 JACK'S SMALL ENGINE SERVICE
2594 GAZZARINO C M MRS
2595 BICK J R JR
2597 MC CRAY M A MRS
2599 GEMMELL R L MRS
2600 HENRY'S FLOWERS
2604 RICHARDSON E A
2605 MOORE M G MRS
2606 TURRICIANO M R
2607 PEXTON C W
2613 HOISINGTON E C MRS
2615 GRIFFITH S C MRS
2616 DAVIS W E
2617 DAVIS L A MRS
2619 EVANS A E
2620 PISENTI E J
2623 JETER G E
2626 BENSKO T J
2628 FORWARD R S
2629 PUCCILLO PAUL
2630 MILLS DONALD B AGENCY
2633 SONOMA COUNTY FARM LABOR ASSN
2635 TABOR J S
2636 GOLDEN EAR THE
2636 BARCLAY R E MRS
2641 RIEZTLER A J
2642 CRAIG J J
2645 ANCELL H W
2647 POZZI PIO
2653 REED J D
2654 MAITZ H G MRS
2655 DEAN WITTER & CO
2656 LINCOLN NATIONAL BANK
2658 MULKEY L M
2659 ROSS C R
2660 JORGENSEN M A MRS
2661 PETERICH R E
2662 HORN MICHL
2664 CASEY W T
2666 ED'S LIQUORS & DELICATESSEN
2667 MASON M D MRS
2669 WHITTEL M MRS
2671 OLIVIER ROSE MRS
2672 ALTON HUGH
2676 WIDELL A MRS
2677 CIA R S
2678 COCHET M V
2679 VANDERHEYDEN ANTONE
2681 SCHICK A W
2682 MEYER AUGUSTA
2683 MARTINI I MRS
2684 O'DELL W L
2689 WINKLER D F
2691 SILVA D A
2693 GILMORE L D
2695 IMSDAHL V J
2698 AGNEW A W
2700 REDWOOD EMPIRE ADJUSTMENT BUREAU
2707 BOTTORF D L
2708 FIORI THOS
2709 SMALL J E
2711 WALTON M R MRS
2713 VANDERBECK R J
2717 WHITE'S TAMALE
2720 PRIOR F L
2724 HOXIE B C MRS
2728 LINDSAY S J
2729 BROWN W C
2730 COCHRANE J T
2731 DUGAN I M MRS
2732 NICHOLSON AL INC
2734 NATIONAL CONTROLS INC
2737 PRIOR R L
2738 AMBROSINI IDA
2740 WILLIAMS W C
2741 HORN W E
2743 TOTEMEIER K E
2745 HILDEBRAND ERNEST
2746 SIMER Q C
2751 MC CANN J I
2752 HANSON D L
2753 GANBER VALENTINO
2754 WAYNE R V
2755 SCHEEL J H
2759 CARON F MRS
2760 MAGEE G H
2761 STATE DEPARTMENT OF SOCIAL WELFARE
2767 DUTCH TREAT BAKERIES INC
2768 COGNO MIKE
2769 OSTER J R
2770 NISSEN NAHMAN
2773 HAMMOND BROS WELL DRILLERS
2773 HAMMOND W E
2774 SCHREINER W H
2778 CYPHERT ANTHONY
2779 SHUBIN J W
2781 JIM'S CHEVRON SERVICE
2782 BREDEHOFT E L
2784 RABOIN D C
2785 MONTGOMERY BARBER SHOP
2786 U-HAUL TRAILERS
2786 SUNSET RENTALS
2786 U-DRIVE TRUCKS
2791 GENOVESI LUCY MRS
2792 STOUT H M MRS
2793 SHAW F P
2797 HINDS JACK G
2800 EYMANN KENNETH
2802 BECKER IRENE
2803 O'KELLEY N G MRS
2805 BASIGNINI EDDIE
2807 DOWNS C S
2809 GARVEY G K
2810 COOK H C
2811 BRIAN MAYHOOD
2812 CORSBERG K R
2814 KENNEY EDW
2814 HOPKIN V H
2816 JACKSON F A MRS
2818 TENKHAM M B
2820 ZUMWALT PLYMOUTH CENTER
2829 BARTLETT FLOYD W
2830 BLAKESLEE J F
2831 THOMAS J C
2832 DAVY MARGUERITE MRS
2833 WOODWARD M A MRS
2837 MORT C E
2837 MORT M E MRS
2838 LUCCHESI CHARLES
2840 REBAGLIATA CARLOS
2841 MORATTO L A
2844 JOHANNESEN J H
2847 WILLIAMS G A
2848 WRIGHT OLIVETT
2849 FRANCONE PHIL
2851 BILL'S AUTO ELECTRIC & GARAGE
2852 HANSEN RICHD
2856 DAVENPORT C H
2857 BARTENDERS & CULINARY WORKERS UNION LOCAL 770
2859 HENDRICKSON W H
2862 PURSER C V MRS
2863 PLOXA N S
2865 WAY V R MRS
2868 WIRTZ P H
2870 BERTO D F
2871 CRAWFORD J L
2872 DU RITE MACHINE & WELDING WORKS
2873 FROST B E MRS
2874 WILLIAMS P O
2877 MC CALLISTER I MRS
2879 PETERSEN P J
2883 DAKIN W E
2886 ALBRIGHT R M
2887 DOYEL'S YARDAGE SHOP INC
2887 YARDAGE SHOP THE
2888 LEWIS A T
2891 FALL M D
2892 DONAHUE J C
2898 ALLAN D F MRS
2899 LEPPERT G E
2901 WINKLER FLORIAN
2903 BIGHAM VANCE
2905 BONFIGLI ALADINO
2906 WHITE A E JR
2907 VILLAGE DRIVE-IN THEATRE
2908 BOSSA E M
2909 HAVNER G W
2910 BECK GEO
2911 WELLS K H
2913 BETHLEHEM LUTHERAN CHURCH
2915 WOODALL R C JR
2917 JOHNSTON RUSSELL C
2921 TONELLI WAUNOMA MRS
2923 MILLER A C MRS
2924 BALLARD M L
2926 BASWELL D S MRS
2927 FINCH S J
2928 PUGH D W
2932 STANG A G
2935 ELTERVAAG KRIST
2936 YOAS R E
2938 DAYWALT W E
2939 HUFF M W MRS
2940 SUNDAHL A C
2941 CHRISTIE H B
2943 VALENCIA M MRS
2944 PETERSON E E MRS
2946 BOLDT W E
2948 DONT E G
2949 DANIEL S R MRS
2954 WATSON H J
2956 CLAYTON M G
2960 SCHEFER L I MRS
2965 ROGERS M W
2967 GASSAWAY L P MRS
2968 SAVIO V F
2969 CHAMBERS LARRY
2970 SARAIBA MARIO
2971 SONOMA COUNTY REALTY
2971 WILSON GLENN D
2974 THOMAS J W
2976 BRADFORD D B JR
2979 TAVANI HELEN MRS
2981 ROWLIN F H
2982 BOYD L R
2984 OWEN N B
2986 MILLER JOSEPH
2988 GENDOTTI C E
2991 STAHL M MRS
2992 MC KAY DONALD
2996 BARRON W B
2998 MATHEUS S S
2999 BRUMLEY C L
3002 BARTON T J
3004 LONG L J
3005 MITOLO D E MRS
3007 BARRON K C
3007 NIERI D A MRS
3009 RUSSELL ARTH
3010 SANTA ROSA SHOE CO INC
3018 SONOMA CLINICAL LABORATORY
3019 WENTON D C
3020 MALLORY GYDA MRS
3021 BERNARD C H
3022 WAREHAM RALPH
3023 STREIFF A F
3025 STEVENS V N MRS
3026 DAHLQUIST H MRS
3028 DUNBAR D W
3030 SANTA ROSA WOODWORK
3031 KINNE A E MRS
3032 STONEBRAKER H W
3033 FAIRBANK C W
3035 AZEVEDO M MRS
3036 ALLEN E E
3038 MC CLAIN B S
3040 HALL & SON INC
3040 H & C METAL PRODUCTS
3044 ROSS W D
3045 HIGHTOWER OTIS
3048 DARLING I H
3052 BERTOLI F E
3054 CAMBRA H B
3055 LARSEN J C
3055 WOOD N E MRS
3059 CANADA VINCE
3060 LAKE K W
3061 HEASELL J W
3062 COYNE A E

DIAL 546--CONTD

3063 NYGARD C F
3064 POZNANOVICH M J
3068 STEINER R D
3070 WILLIAMS J R
3072 MICHELI S W
3073 SHAW MABLE MRS
3076 ZIMIN V C
3077 GRIEWE W F
3078 BEATTIE M N
3078 SANTA ROSA RADIATOR SERVICE
3079 ARTHUR K C
3081 DIOGUARDI LEONARD
3081 VILLA TRAILER PARK
3089 SAINT VINCENT DE PAUL THRIFT STORE
3090 VESPER RALPH MOTOR CO
3092 WITT D F
3096 HUMPHREY D M
3097 BOULER J M
3098 BEEBE E W
3100 ANTIPA MILTON A
3105 JONES C C
3106 MICHAILIDES MARGT MRS
3108 GERBOTH HERMAN
3108 STANDARD ELECTRIC
3109 DUTTON H M MRS
3110 HELGREN EDW
3111 SCINTO L J
3113 DEVINCENZI CONCRETE CO
3114 SIMI W C JR
3116 WALL W J
3117 OGLE J A
3119 MYERS I D JR
3120 WILDER LOIS MRS
3123 PICKRELL H I MRS
3124 KRAMER K D
3129 WILSON J R
3132 HICK'S REALTY
3137 NELSON T C
3141 TRAPNELL F E
3144 CRAW W G
3145 BIONDI R J
3151 STEWART S B
3155 MORI JOHN
3156 ANDERSEN H T
3157 DOBLE JOHN
3159 HAWKINS L W
3160 AUTENTICO A B
3162 BILLINGS G R
3163 ROWTON ORVAL
3173 PARKS F M
3174 PECOT WM
3179 BERGEZ FRANK
3180 KELLEY E S
3182 KROSKRITY G J
3183 GILLETTE GLADSTONE A
3188 SCOTT K D
3189 MOORE J B
3194 PETERSON R L
3197 BOULDRIDGE W C
3198 MC HENRY V MRS
3200 WOODWARD C G
3201 MEREDITH L M
3204 BUSSELL D D
3205 DANIELS H E
3207 BENSON C G
3208 BASTONI M S
3210 SANTA ROSA MEMORIAL HOSPITAL
3210 KELLY PAUL B MEMORIAL CARDIOPULMONARY INSTITUTE
3218 WHALEN J W
3220 MEPHAM L E MRS
3221 HULLEN W G
3223 MURPHY J P JR
3224 HAGEL ALEX
3225 HOBART J H
3228 O'NEILL J H
3232 NORTH BAY MONUMENT CO
3237 WHITE EDNA MRS
3238 COBB C C MRS
3239 COLEMAN E E
3239 NATIVE SONS HALL
3240 BUSH G E
3240 BUSH SHEET METAL SHOP
3242 HILLARY P L
3243 OGLE C M
3246 MANISCALCO FRANK
3247 OLIVER F A
3248 RUBIN HARRY K
3260 SCHMIDT L H
3262 ROWLANDS CHARLES
3265 SCHEFER M W
3268 BANKS E M
3270 POUND M B
3271 BELFIORE C J
3272 RUSS BERNARD
3274 COURTNEY G M
3276 WALIUS C P
3277 BAXMAN J E
3278 DECKER G F
3279 WOOD R V
3280 FURBER A B
3281 SIMPSON A M
3282 WALTER K J
3284 BEACH G A
3285 HANLON J J
3289 WESTON W A
3291 ALOISE A J
3293 STATE FARM INSURANCE CO'S
3297 ROBERTS K O
3298 DONAHOO K E
3301 MURRAY E I MRS
3302 ABRAHAMSON A S
3304 PASEKA S J
3305 SPENCER L W
3306 WILLIG FREIGHT LINES
3310 SONOMA MORTGAGE CO
3310 SONOMA MORTGAGE (INS DIV)
3320 COCHRAN S G MRS
3323 LOVELESS K E
3324 STANKO G J
3328 OGLES O O
3329 HORSTMANN C A MRS
3331 DONT C W
3332 DRISKELL F L
3335 MARSH L T
3336 SOLOMONSON HAZEL MRS
3341 MC ALLISTER J H
3342 MC BRIDE L M
3343 HENDERLONG H R
3344 MC MURTRY J W
3345 DIAS J C
3346 AVELLAR G L
3347 BARBER W G
3351 MC LAUGHLIN HAROLD
3352 HORNER O E MRS
3353 MULKEY W C MRS
3354 DEHNER W J
3355 LYMAN V F
3356 SCHWABACHER & CO
3362 GARRAHAN J B
3363 BAXTER M E MRS
3364 BEVAN J P
3365 KYNOCH R J
3368 RIŞCH K L
3369 MITCHELL B M
3370 DERRICK A J
3375 MC LEAN M I MRS
3376 MAHONEY J R
3377 COUNTY SOUTH PARK-MTCE & SANITATION DIST
3378 SPALDING J F MRS
3380 BAILY A M
3381 FORTUIN M N MRS
3383 BANTHRALL FLORENCE MRS
3383 FLORENCE'S REST HOME
3384 REID R C
3388 JAYNES ROBT
3389 ROBB W W
3392 DALTON C I MRS
3394 RUSSELL IRENE MRS
3395 BUCKINGHAM FLORENCE MRS
3396 CLAY R B
3397 MADEIRA J G
3400 JENKEL-DAVIDSON
3402 ROBERTSON H J
3404 HUNTER R A
3404 HUNTER M MRS
3406 PERKINS L W
3407 HOUSE E MRS
3408 VONTHUN A A
3410 BROWNING W E
3411 DOWNEY J H JR
3412 DE REZENDES FRANK
3413 SOUZA ERNEST
3415 SEIDLER F E
3418 ALLMENDINGER ERVIN
3422 RICE A H
3423 NELSON MARGT MRS
3425 PETERSON W W
3426 STAATS H H
3427 USELTON K R
3428 THOMPSON L MRS
3429 SIGNAL OIL CO
3429 HUMBLE OIL CO
3430 POOL J C
3434 NATIONAL CASH REGISTER CO
3437 MORRIS E T MRS
3438 JONES G A
3440 JACKSON C R
3441 DILLON D D
3442 CREVELLI J P
3443 BEACH C R
3445 BRYAN M L
3450 BELL ROBT C JR
3454 YOUNG M E MRS
3456 SIMMERSON W E
3457 DRENNAN L E
3458 MEYASHIRO ROBT
3459 PERKINS P C
3460 KRUSE ARTH
3461 DE PIAZZI ANTONIO
3462 KIRSCHER HARRY
3463 HARELAND FRED
3463 HARELAND'S DIESEL SERVICE
3464 DICKINSON ALICE MRS
3465 FLOWER SHOP THE
3466 WORLEY E E
3471 CHRETIEN E F MRS
3473 CLARK L P
3474 JOHNNIE'S GARAGE
3475 ANDRADE JACINTO
3477 BRADY R S JR
3478 BOKEN W C
3481 FITZPATRICK R H
3482 WHITT A J
3487 GENSLER-LEE OF SANTA ROSA
3488 HOVI OLGA MRS
3489 VAHLDICK R E
3491 PICKRELL E G
3492 CAMPBELL J M
3493 SANTA ROSA AMBULANCE
3493 GIROLO A E
3494 BOLLIGER FRED
3498 BALLARD G E
3499 SATTERFIELD A E
3500 KOGELER ZANE
3502 GLINES R B
3504 GOODHUE F E MRS
3505 SIBERT J R
3506 BOTHERN H R
3510 LOCKWOOD'S ORTHOPEDIC APPLIANCES
3513 NIELSEN L B MRS
3514 PHILBROOK H E
3515 CONNELY MARY MRS
3517 CAPO A J
3523 HAWKINS S V
3524 BATES N L
3526 POLI ADON
3530 BETTENCOURT E E
3531 ROBERTS J N
3531 HAGERMAN & ROBERTS
3532 SMITH M B MRS
3533 MISSNER H D
3534 JORGENSEN H D
3536 HINKEL T J
3537 MALCHOW B F
3540 EVERY H M
3543 ROGERS J H
3544 ANDERSON FOLKE
3545 RAGLE R W
3548 MILLER A H
3549 HORRCHER JAKOB
3550 WONG RICHD
3551 BATTAGLIA BEATRICE MRS
3552 MURPHY CAROLYN MRS
3554 VOLKERT R E JR
3557 GALLAGHER T J
3559 TAVASCI A J
3561 HAUSKNECHT R H
3562 MAC CALLUM J E
3564 LENCIONI P F
3566 WORLEY'S MARGARET BEAUTY SHOP
3567 LAWRENCE W H
3568 PRICE J W
3570 PEREIRA JOSE
3570 APEX MOULDING CO
3571 SCHMITTER W C
3572 MUTUAL OF NEW YORK
3576 QUINN R L
3577 WINTER D F
3578 COLLIER Z H MRS
3580 CRIST G W JR
3581 JONES B A MRS
3583 AL'S CARPET CLINIC
3583 FRITZSCHE A M
3584 BUONCRISTIANI O MRS
3586 UCHYTIL JOHN
3587 PATTERSON KATHRYN MRS
3590 JEROME E E
3595 CAKE W W
3596 HOWARD ERNEST
3597 PARK EUG
3599 MC NAIR F H
3602 MUIR J W
3604 GORNOVE WM
3605 BUTTITTA PIETRO
3607 LOOMIS A F
3610 DOYLES RICHD
3611 SEABROOK Z C
3612 HODAPP BUILDING
3612 HODAPP MERRIWELL M
3615 NORTON A L
3618 KOFORD EDW T
3619 JOHNS R D
3620 NEWTON G H MRS
3622 LEDFORD R R
3624 MC CRAY L D
3625 LEVINGER L L
3627 LARKFIELD BEAUTY SALON
3629 MEFFLEY J A
3630 HOLLIDGE G H
3631 MEDA C B
3632 POWELL E S
3633 IMWALLE J C
3637 REYNOLDS M E MRS
3638 ROUSH A R
3640 ROSS M S
3641 WILSON MECH CO
3642 MOORE L W
3648 GEARY W E
3649 CONVERSE G A
3650 SANTINI A P
3651 HERNANDEZ A N
3655 MARIANNI R M
3656 FLOHR M F
3658 MC COLLUM J E
3661 CLAY J H
3662 WADE R H MRS
3663 DILLON W B
3665 PULTZ W R
3666 FRANK R JR
3667 SEVERNS R L
3668 KAPP D J T
3672 COUNTY OFCS-NORTH BAY COOPERATIVE LIBRARY SYSTEM
3673 LAWRENCE R I
3674 UCHYTIL THOS
3675 TODD R G
3679 BORBE F C
3680 LONG DENNIS

DIAL 546--CONTD

3681 SOTOYOME PHARMACY
3684 BARTELS I M MRS
3685 WALKER J MRS
3686 LAMBERT FERDINAND
3687 RAY L W
3688 NORTHWESTERN MUTUAL LIFE INSURANCE CO
3689 MILETICH F P
3691 TURNER KATH MRS
3693 AL'S LIQUORS
3694 KRAUSE I L MRS
3695 HAMMACK APPLIANCE REPAIR
3696 BENNETT UNA MRS
3698 BROWN D W
3700 ALLSTATE INSURANCE
3705 TONN C M
3706 VELASQUEZ W L
3708 RUBATTINO PAUL
3709 BABBINI A B
3712 KILLE FURNITURE & UPHOLSTERY
3714 BUTTERFIELD F E
3715 MORGAN M E MRS
3716 M C B H INC
3716 BUSSEY RICHARD M
3718 MARIGO M J
3720 HARRISON L J
3723 BAYER C F
3724 DODGE MARGT
3725 TENTER BERTHA MRS
3726 LOESCHER W F
3728 BISH BONNIE
3729 SMALE G W
3730 TOMLINSON E P MRS
3732 CARLSON C M
3733 CLINICAL LABORATORY
3733 CLARY DAVID T
3733 THOMAS OWEN F
3733 KREISSL LEONARD J JR
3736 WIGHT B W
3737 CLARY R F
3738 HARELAND HAROLD
3740 CASE A S MRS
3741 ANDERSEN C M
3742 GLADDEN E C
3745 HAYES R I
3749 GRIFFITH F T
3752 BROYLES G C
3755 HARVEY P C
3756 SCHIEBER F P
3763 FERRERO PIERINA MRS
3764 SCOTT V O
3767 CHOQUETTE N R
3768 ALBERT H M MRS
3769 HAMPTON S P
3770 SCHNEIDER C T
3773 PETALUMA CO OPERATIVE CREAMERY (BR)
3776 BADANO M M MRS
3780 HOAG A D MRS
3781 MARSHALL C F
3782 PATCHETT J A
3784 NORCIA PHILLIP
3786 GOLDBERG EARL
3787 ASIEN K J
3787 ASIEN'S APPLIANCES
3790 DALTON J C
3791 LINTZ JAMES P
3792 WONG B H
3796 MC FADDIN J A JR
3798 GRINSTEAD W M MRS
3800 STEVENS A M
3801 MAZZETTA PIETRO
3802 CHRISTENSEN D MRS
3803 CROUP A F
3804 ROSE C W
3806 RICKEY WYLIE
3806 RAINFORTH G S
3810 AVERY E E
3812 PEDRINI J L
3814 ROWE C W
3815 HAYES B R
3816 JOHNSON CEDRIC C
3818 SCHELLDORF J D
3819 HAYNES R W
3821 CRISTIANI V R
3822 HOLLAND A L
3823 SUMMER R C
3825 MC GILL L R C
3829 LEETE O R
3834 OTTE ALICE
3836 RICHARDSON BRADLEY T
3838 PIERRE DICK INVESTMENTS
3841 BAIOCCHI FRANK
3846 HEBERT A M MRS
3847 BONGI J S
3848 SATTERLEE A L
3849 COSH G D MRS
3850 ROHRER E H
3853 BROWN V V
3854 BODENHAMMER A E
3855 WEST E G
3857 GROTH MOTORS
3861 RALLS E E MRS
3869 BURGHARDT KARL
3870 SCHULTZ E O
3874 MONTGOMERY MARGT MRS
3878 MAGGINI A F
3879 KRAGER I J MRS
3881 ZERMAY B T
3882 FROGGATT E J
3885 SNYDER FRANCES MRS
3890 BONAR C L
3891 MC MAHON B T
3894 WETZLER D B
3897 ZUUR L W
3898 HAHN R C
3900 VAN SCHAICK P MRS
3901 LETTE ROSE MRS
3903 ROSSI ANGELO C
3904 SCHAFFER M H
3907 BLACKWELL G A
3908 BOITANO FLORA MRS
3909 WHEELER TRAILER PARTS & SUPPLIES
3910 YOUNG C G
3911 HATTIE G W
3912 WILSON ALBERT
3913 ANDERSON BURT
3914 SMEAD L E
3915 NEIL A M MRS
3916 NAMES B M
3918 NEWTON G A
3921 YARDLEY C S
3923 BUTTS E E MRS
3924 CLARK E D
3926 SPERO J G
3927 MONGE ALF
3929 GODFREY RANLETT
3930 STREIBIG F J JR
3932 CRAIG H B
3933 GIUSTO J A
3936 CANEVARI'S HOUSE OF MUSIC
3940 R C COLA BEVERAGE CO
3946 MC EWEN R W
3947 BALLINGER MARGT MRS
3948 BALLARD MURRAY L
3949 SPRAGUE A D
3951 CRAIG CLARENCE
3952 SCHWAB I P MRS
3954 LOMBARDI J E
3956 EVANS A B
3957 STRATTON E A
3958 HUDSON BILL
3959 GOODE E G MRS
3960 FELLOWS E R
3961 CLARDY R L
3963 WILEN G A
3965 CERTIFIED LIFE INSURANCE CO OF CALIFORNIA
3967 VICARY C C
3970 STAPLES O B MRS
3974 PARKS R E
3978 MOEN H W
3981 NORRIS A T
3982 ANDREWS J W
3984 HOWARD ARTH
3985 COATS A M MRS
3987 GREGORI ALBERT
3988 FAE C P
3989 OLMOS NATHAN
3992 GRAY R R
3993 ZOLOTOFF J C
3994 BOOS E MRS
3995 JOHNSON F R
3996 DILLARD WM
3998 HARRIS S S
3999 DEAN C R
4001 EMMONS J R
4002 LEWIS BENJ G
4005 HAUB R O
4006 GAMMEL ELMER
4011 ORITZ CELESTINO
4016 SUPERBURGER THE
4018 NELLIGAN G T
4019 INGRAM W G
4021 DAVID A F
4022 BORGES JOE
4023 KEE FRED
4027 AVILA JERRY
4028 LINDON E G
4029 WINTON M W
4030 RIDDLE S T
4031 RUSTIC LUXURY MOTEL
4037 ROMERO F T
4040 O'SULLIVAN M B MRS
4041 MC GANNON JOSEPH
4042 MILTON J T
4043 ARNOLD ELIZ MRS
4046 HUNTER PERRY
4050 GASKINS M F
4052 JOELL J M
4057 VAN DEREN F P
4058 CORRICK E L MRS
4060 SALAICES SAML
4061 LAWSON WM
4062 BULLOCK A R
4062 RITTER VERN W
4062 LANGS LESLIE W
4062 BUTLER ROBT H
4062 O'SHEA WM A
4067 BLACKBURN'S SHELL SERVICE STATION
4068 HUNTER ASSOCIATES
4069 SODINI A J
4071 MACKEN WILFRID
4074 AUTRY W A
4075 DEAS J R
4076 COLLINSWORTH D W
4078 KELLEY GLEN
4079 LEE G R
4080 TRUCKER ALBERT L
4082 DEBROTINIC J J
4083 GALEAZZI GISTO
4084 THIELE C L
4085 WAGNER D A
4088 HANSON R L
4089 DESTRUEL L C
4090 HILL A L MRS
4091 TEALE WM
4093 CLEAR WATER RANCH COUNTRY HOUSE
4094 WOOLF L W
4095 TAIT T L
4096 MONTAGUE R E
4097 GOLDSBY E REV
4099 CRANDALL WESLEY
4101 VISHNEVSKY ALEX
4102 BUTLER A R MRS
4103 FABER G D
4104 PAULO G W
4106 DOHERTY J A
4107 SMITH E N
4108 BERRY B C
4109 SCHULTZ G E JR
4110 PEREZ ALBERT
4111 STOCKBURGER G G
4112 LAING M D MRS
4114 STIFFLER CHARLES H
4119 MORETTI E J
4121 ROSE M B
4121 DOLLY-MARK RANCH
4122 MESTECHIN NATALIE
4123 CULLIN E W
4126 BEST G F
4128 ATKINS L J
4129 WILLIAMS O E
4130 KELLEY H K
4132 FALKENSTEIN D D
4135 MISSALL V E MRS
4136 PARSON B D
4138 STARCK H MRS
4139 VAN GELDER H W
4140 BIRKY A N
4141 GREEN W O
4143 B & L GLASS
4145 MC CLOUD G J
4148 SMITH W T
4151 CANEVARI M P
4152 BROMM W F
4153 MC NUTT A O
4154 PURETA SAUSAGE CO
4155 BEKAR J M
4157 BALL N L MRS
4158 RICHARDSON N L
4159 VON SEGGERN O C
4160 MURRAY W C
4171 PACIFIC MOTOR TRANSPORT CO
4174 PATTERSON ALEX
4175 WHITELEY HAZEL MRS
4177 STEEVES G R
4178 MASSON WARREN J
4179 SCHEPPLER M D MRS
4180 PINNELL F E
4181 ANDERSON N C MRS
4183 EMPIRE LOANS
4187 PARKER W H
4188 PAWSON R F
4189 SCHWANK H C
4190 ARMBRUST R A
4191 MARLATT E A
4194 DOSS R E
4195 REESER R C
4200 HINGLEY FRANK
4201 HEUSER E MRS
4202 SARUBBI W A
4203 PETERSON C C
4204 DIGHTMAN R A MRS
4205 CLAYTON M G JR
4206 HEIN H P
4207 FLEMING B MRS
4209 KUCICK N V MRS
4211 OSBOURN CLYDE
4215 KENDALL H L
4219 KORNTVED JOHN
4220 PACIFIC REALTY
4221 RINGO CARL B JR
4228 FRAZIER C F
4229 PRALL H A
4231 RUST B A
4233 PERRY J L
4235 JENSEN G MRS
4243 HARR R V
4245 KRONVOLD G M
4247 GARAYALDE C J
4247 GREBNAU FRED
4248 WICKENBURG A J
4251 JERRELL T A
4252 GILBERT RICHD S
4254 LA ROCHELLE L P
4255 BLACKLOCK K A
4256 MONTINI DOMINGO
4258 HARRIS H W
4260 KRUKOW K W
4261 BARNES H W
4262 MORGAN LEONA MRS
4265 HURLBUT L H
4266 WINCHELL'S DONUT HOUSE
4268 WATSON M C
4269 ATCHISON R J MRS
4271 SCHEUER B G
4271 SCHEUER REALTY
4272 SMITH R G
4274 BROCK R L
4275 MARTIN GLADYS MRS
4275 MC MENAMIN HUGH
4278 ROSSI A S
4280 A & A AUTOMATIC TRANSMISSION EXCHANGE
4287 CARLSON R M
4288 HANSEN E C
4300 DAVIS J P
4301 JAHN JULIUS

DIAL 546--CONTD

4305 FREEMAN R R
4307 JACOBSEN D L
4311 RIFFLE D P
4313 ALLEN J J
4314 BOOTH C S
4319 CONLEY RALPH
4321 FINLEY M MRS
4322 LINDBERG A L
4326 SICHI R J
4327 RANCH VIVIAN
4328 AZLIN C D
4329 PADRNOS T L
4330 SCHNEIDER R J
4331 DELGADO G MRS
4334 FERREIRA M R
4337 ARENDS L E
4341 SCHUMMER JOSEPH
4342 COLOR T V CENTER
4344 FONTAINE L O
4345 HARTMAN S E MRS
4348 MIDDAUGH L H
4349 THOMAS B J MRS
4350 MULLAHY G T
4351 MC GINNIS R C
4352 HACKETT A M
4359 SILVA M A MRS
4360 FIELDS W W JR
4361 MC DONALD M L MRS
4364 GRAVES D F
4364 LEDDY PET PARK
4366 PACIFIC DIVERS
4370 SHAFFER L E
4371 MEDEIROS E D
4372 THOMPSON VIRGINIA MRS
4385 LARSON INSURANCE
4385 LARSON L R
4387 THOMPSON REBECCA MRS
4388 WALKER W G JR
4388 CHRYSLER C W
4391 GILL E L MRS
4392 WITTE B L
4393 SCHMIDT'S TEXACO SERVICE
4395 MASSINI LINDA MRS
4396 ROBLES F A
4402 SMITH J U
4403 HYLAND C S
4404 MAUSER V G
4405 S & S MOBILE HOMES INC
4406 COX J G
4407 HOEL F B
4410 WEIGART S C MRS
4412 KNUTH R E
4418 EVANS G L
4419 PENNINGTON ALBERT
4421 HEIDECKER I M
4422 INDEPENDENT FEE APPRAISERS
4423 FARSON ADELAIDE MRS
4424 MITCHELL S W
4428 TAUZER W H
4431 TRACY F A
4432 HAMELIN V H MRS
4437 NOLAND D J
4439 CRAWFORD NORMAN
4440 JACOBSON R E
4443 COX W H
4445 KARAGAN MIKE
4448 MC DONALD M S MRS
4448 MC DONALD M H MRS
4450 HOLZINGER RUDOLF E
4452 ECK L D
4453 EXCHANGE BANK (COLLEGE OFFICE)
4456 PETERSON G A
4458 MITCHELL R W
4463 BERGSTROM MILLWORK SUPPLY
4464 NICHOLS M J
4465 JENNESSEE R B
4466 FENIMORE R H
4468 LANNING & ASSOCIATES
4469 NAKKEN ARNOLD
4471 KIELHOFER K L
4473 RESEDA R O
4475 SLOAT A J
4476 MC KINNEY R C
4480 ALPINE MORTGAGE
4483 ELMORE H H
4484 BOWMAN C L
4485 WAGGONER L A MRS
4487 PEACH E A
4488 JETT A N
4490 NITTLER B J
4491 LETRUD R M
4491 NINE FIFTEEN MENDOCINO APARTMENTS
4494 SUNSET DAIRY
4494 AMBROSINI HERMAN
4495 HOLY SPIRIT CATHOLIC CHURCH
4496 PAANANEN DAVID
4497 PALMER C B MRS
4498 DECKER R E
4500 WILLIAMS MAL SHELL SERVICE
4502 SEAMANS HAROLD
4503 MC GREW M S
4504 CLARK A L MRS
4505 SCHWARTZ N J
4506 RODD ELIZ MRS
4508 NELSON A MRS
4508 RUSHEN NEVADA MRS
4509 BUNTING R B
4511 BURGESS E R
4513 BOGUE J J
4514 THILL LESTER
4522 OSBORNE SARAH MRS
4524 FACCIANO C A
4527 HOLLINGSWORTH JAMES
4531 JENSEN J C
4536 SILVAS G MRS
4537 MITCHELL R L
4538 LARSON A K
4539 JORDAN E M MRS
4546 FEEZELL E M
4548 WEDGE L B MRS
4552 BORBORA P W
4553 HILL'S PEST CONTROL
4553 HILL D D
4554 BABSON M G MRS
4555 HARRIS E K
4555 MARSHALL CHARLES
4560 NACEY J E
4561 BERGH KATIE MRS
4562 WOLFF R P
4563 SULLIVAN B J
4564 BEHAR E L
4566 GUANELLA BROS FLOOR CO
4566 GUANELLA R G
4566 GUANELLA BROS HARDWOOD FLOORS
4567 BOHANNAN C E
4568 WANER J A
4574 HOUK E T
4579 HARVEY L E MRS
4579 BROWN C L
4581 CORREIRA R F
4582 THOMPSON R ELWYN
4584 MATSON R W
4585 FRANKS N B
4586 DAVEIRO A MRS
4589 ARGYLE F H
4590 SULLIVAN R N
4591 O'DONNELL B F MRS
4594 KOKAL G M
4596 FARMILOE GERTRUDE MRS
4597 THOM G L
4600 GERRITS R C
4600 NOR-CAL DESIGN GROUP INC
4601 FLOYD J W
4613 CHISHOLM C W
4614 YOUNG F P
4617 SMITH SAML
4620 WATHEN WM
4624 GUISNESS E E
4625 TROUSDALE L H
4626 LOCKE T MRS
4628 KOCALIS ELIZA MRS
4631 BERTOLI AUGUSTINE
4634 HALL LENA MRS
4639 BROWN B B
4639 LAMBER S H
4641 TOPPER J A
4642 GEHRKE REALTY
4650 CARDOZO DOUGLAS W
4652 OLSEN A E
4653 FOUCHE L M
4656 VILLAGE APPLIANCE
4658 WITCHEY J A
4659 FOSTER MARION MRS
4661 OSTROM S V
4668 ILLIA N J
4669 JEFFREYS R E
4670 PETERSON R P
4672 KOEGAN KEN
4673 WATSON L R R
4674 CALL A A
4675 STEVENSON NOEL
4680 POLI MARIA MRS
4681 MOHR D A
4682 PLASTERERS & CEMENT MASONS LOCAL NO 363
4683 MERCURY SAM
4684 MARTIN R R
4685 BEAUDOIN F R
4686 HENDRIX G V
4688 MAGNETTI L B MRS
4690 LOCKE T N
4691 SINGH H J
4692 MOORE WEST
4692 HUDSON E E
4694 WOODHALL ROY
4695 NEWPORT G G
4699 LESLIE EDGAR
4700 WALLACE HENRY
4701 MC DIARMID A M MRS
4705 TURNER JOE
4711 CROSS R L
4711 TOWN HOUSE MOTEL
4716 CORRIGAN K E
4717 RICHARDSON W A
4718 STEINKOPF R J
4719 TRUSLOW A R JR
4720 RUSSELL M G MRS
4722 SWINGLE EDW
4726 ROWE J H
4727 TANGEMAN ROBT C
4729 SMITH R B
4730 ELAM L F
4731 CARTWRIGHT P L
4739 ODA F K
4741 ROUND UP THE
4742 JONES J E
4743 BREDELL H A
4744 EVANS J R MRS
4746 STAR DISTRIBUTOR
4748 BREKKE C M
4751 HARBEINTNER R G
4752 ALBISETTI ELY
4759 MONROE J C
4760 HUFF A J
4761 PHILBERT A J
4763 RAFFETY DENTAL LABORATORY
4765 OSTARELLO B H
4767 PUTERBUGH J D
4768 HIGLER JOSEPH
4769 KING J S
4770 FINNEGAN J W
4773 HODGIN R J
4781 BECCHETTI P E
4782 MULRONY M B MRS
4783 SHERLOCK M M MRS
4785 THOELKE A H
4786 HIGHFILL G O
4790 GIRARDOT G B
4794 STANDFIELD J L
4795 WHITING WALTER
4796 CALVERT R G
4798 SHOWALTER J C
4800 KLEE OSCAR TAX SERVICE
4803 BAKER A P
4805 VINCE'S CRAB POT
4808 FOULK W F
4810 FEENEY INSURANCE AGENCY
4811 CRAIN H D
4812 JONES C B
4813 BERNDT I M MRS
4814 MARONI P P
4816 BOEHM C L
4817 MAY E L
4818 EDGAR W T
4821 BALLARD F M MRS
4822 OLSEN N A
4823 HORNBECK G E
4825 MAYETTE DRIVE IN CLEANERS
4827 RYAN J A
4831 ZABOR A V MRS
4832 CLARY E H
4833 SILVA VERN
4836 WILSON R C
4837 CARTER ARTH
4838 JOHNSON C J
4840 COOK JUNIOR HIGH SCHOOL
4844 MARSDEN L I MRS
4847 BUROKER HECTOR
4847 LELAND H C
4849 CERVANTES THOS
4851 PHILLIPS G MRS
4852 JACKSON WALTER
4853 BRUNER W C
4858 WINSLOW L R
4859 CROWTHER J P
4862 BURR H C
4863 BEDGOOD W P
4864 PIPER J A
4866 ROMAN A D
4867 LANDON J D
4870 JAMES R E
4871 DAVIDSON B J
4873 HAGERMAN E D
4874 PAUL E H
4879 RICHARDSON W C
4883 POULSEN W H
4886 AMO A M MRS
4888 JONES MUSIC SHOP
4890 BOZZONO L V MRS
4891 SILVIERA R F
4893 BROWNING ARCH
4895 STRIEPEKE E J
4896 NEVIS I H MRS
4897 EVANS L E
4898 SMALL T R MRS
4899 GRIVAS THEO
4900 CALIFORNIA ASSOCIATION OF EMPLOYERS
4902 REHA D J
4903 DIXON C H
4904 JOHNSON G R COLLECTION AGENCY
4908 TURNER JOHN
4909 COX T F
4910 MAYO H K
4916 HOLCOMB J MRS
4919 ROVETTI JOHN
4919 MEUER C MRS
4920 ROWE E H MRS
4924 LANKFORD EVA MRS
4927 HARDWICK D F
4927 MC DANIEL DAN
4928 ZAMARONI JULIUS
4929 MUGLER F B MRS
4930 EVANS L A
4932 LES GIRLS BEAUTY SALON
4933 COUSINS S R
4937 MAC NETT M C MRS
4938 MECHAU T L
4939 KUNOSIC ESEF
4940 BARNETT AUDRIA MRS
4941 HILDEBRAND HUBERT
4942 SCHULZ ARNOLD
4944 POKORNY GEO
4945 MC GUIRE C H
4946 WINTER A D
4948 CALDERON PHILLIP
4950 MEJOS F M
4952 SAUNDERS G M
4953 FARWELL K M MRS
4956 DOLZADELL A J
4957 CHOTEJEW MICHL
4962 A & W ROOT BEER DRIVE IN
4964 SIMAS R A
4965 COGGINS MARLAND

DIAL 546--CONTD

4968 PUCKETT L R C
4969 DAVENPORT L L
4971 PENDOM MANOR
4974 DUNCAN LEE
4977 KINGSBOROUGH B P
4984 CARTER L L MRS
4985 COZAKOS H E JR
4987 COUNTY EMPLOYEES LUNCH ROOM
4988 JACKSON G B
4989 HENDERSON SIDNEY B
4990 HOLMES O L
4991 GORDON A H MRS
4992 BUCHER A P
4993 WALLEM K A
4995 WALKER W D
4997 MITCHELL MONROE & UNDERWOOD
4999 MUNRO J E
5000 JARRETT M E
5002 SMITH C P
5006 STEARNS P E
5009 JONES C A
5011 MALIK G K
5013 VON TILLOW A W
5016 SANTA ROSA CAST PRODUCTS CO
5017 STREETER JULIA MRS
5021 MILLER K E
5022 BIGELOW A J
5024 KVAM SIGURD
5026 MARLETTE V I
5026 CLARK W C
5027 UNITED RENT-ALL
5029 ALLEN'S BOOKKEEPING & TAX SERVICE
5029 ALLEN JIM
5030 BYLUND H M
5031 SCHUSTER FRITZ
5032 BEVANS WARREN
5033 FADEEFF A N
5034 SANTA ROSA TIRE & SUPPLY
5039 ROBERTS B R
5040 VERMEIL S L
5043 GALDE L A
5044 VITELLINI C MRS
5047 FRAZIER T A
5052 RAITANO H EDW
5052 KENNEY JOHN M
5052 CARY STEPHEN C
5058 BROWN R W
5059 VERLOOP MARTIN
5062 ROBBINS H L
5063 GODOY J Z
5064 GODERIE P J
5067 MARTIN D J MRS
5068 KIESER VICTOR
5069 HILDEBRAND G A
5070 MONKEY POD THE
5071 NORTHWESTERN PACIFIC RAILROAD (ROADMASTER'S OFC)
5071 NORTHWESTERN PACIFIC RAILROAD CO (OFC)
5073 PICCININI J F
5075 SPENCER E L
5079 FRANCES W J
5083 PETER'S MAYETTE NURSERY
5084 CLISHAM L J
5085 DE RUSHA P E MRS
5086 BINGGELI LAWRENCE R
5090 LINDSAY W C
5092 SPATER W C
5096 MADIGAN R H
5098 MARTINEZ M JR
5099 PIPER L S
5104 HOMANN PERCY
5105 LYTTLE J F
5106 BARROW M E
5110 BURBANK MEMORIAL GARDEN
5117 ATKINSON R A
5118 ROSENBERG J E
5122 MALM H T
5125 WILSON D MRS
5129 ENOCHS J B
5130 MAXWELL L L MRS
5131 BALDING J J
5134 BRISBIN L A
5135 SUNDQUIST P V JR
5138 SANTA ROSA DURALLIUM LABORATORIES
5140 MOORE I O MRS
5144 VICINI ANTONIO
5146 FARNSWORTH G R
5149 ROY'S CABINETS
5149 PESENTI R T
5151 PARK N M MRS
5152 BRIDWELL L R
5153 PEITRO A MRS
5156 PHILLIPS AUG
5158 PROFESSIONAL BUILDING MAINTENANCE
5159 STERNARD F A
5163 CARSON W E
5164 CREEGER F R
5166 FLOWERS D P
5168 VOLKMANN M L MRS
5169 STARKEY L C
5170 CAVALLERO M D
5171 HOLM F R
5173 POTTER G W
5174 HILL ARDEN
5176 NICKELSON E W
5178 MEADOWSWEET DAIRY DRIVE-IN
5180 CAVEN V T
5181 STIMSON BARBARA MRS
5182 LEISEN W C JR
5184 HANSEN H R
5186 LONG R R
5190 HENDERSON RICHD
5191 NIFCAS ALVIN
5192 WALKER A E
5196 GATE G H
5201 HOSBACH L N
5207 RILEY D J
5208 MORRILL & STURGEON LUMBER CO
5210 ADAMS A W
5216 OVERTURF C W
5217 TINNELL R A
5220 BARRINGTON G H
5223 HAYES R W
5225 ADAMS J H
5227 WACKFORD G A
5231 SAGER F D
5234 PAYNE GEO S
5235 LOVEJOY K W
5236 LANDERS I W
5237 BETTICLARE'S
5244 SCARONI CLAUDINA
5245 WENGLER T R
5247 FERRIS G A
5249 HERRON F N MRS
5250 ROBIN CHARLES
5252 HLOBIL F J
5253 ROHDE T A
5255 SANDHOLDT PETER
5259 BRAKE B B
5261 PASS JOE
5265 CRIST G W
5267 WRIGHT P A
5268 WALDNER J G
5269 PAYNE P O
5270 DELTA LINES INC
5276 GOLOB ANTONIA MRS
5282 CLARMARK FLOWER SHOP
5284 GOULD E L
5285 CONLEY CONSTRUCTION CO
5287 OTTE O R
5293 HOUGHTON PRODUCE CO
5293 HOUGHTON D R
5298 BLACK WM
5299 GREEN MOTORS
5301 BATT L F
5302 VOORHEES F M
5305 GARZINI LES
5307 LEGGETT R W
5310 STACHOW P J
5316 MC KAMEY M F JR
5323 WEERTS E H
5325 TAYLOR A M MRS
5326 MECHAM F A
5331 ADDRESSOGRAPH-MULTIGRAPH CORP
5333 GRUBSCHMIDT HARRY A
5343 MESKER J MRS
5345 GRUBBE R A
5346 ED'S UPHOLSTERY
5351 DOUGLAS J MRS
5351 DOUGLAS HOME THE
5353 ESTES EDITH
5354 VILLA DEL REY
5354 CENTRAL ASSEMBLY OF GOD
5355 MC ALEAR AUDREY
5356 SWARMER M P MRS
5359 BAKER H F
5360 GRIFFEY C B MRS
5363 BOWMAN W B
5364 INGMAN L M MRS
5366 HOLM R T
5366 U S EPPERSON INSURANCE CO
5367 LYON C J
5370 BERRY J W
5371 SODERBLOM O G
5373 FOREMAN R R
5374 SKELLY MILLICENT MRS
5375 CRUMLEY JOHN
5376 KNOTTS S M MRS
5379 LUCAS R E
5383 WELTON J L
5384 MC FALL F C D
5385 HEWLETT PEARL
5386 BLACK R M
5386 JEFFERSON STANDARD LIFE INSURANCE
5387 BALL E L
5389 BRODHAGEN C A
5391 SMITH L E
5393 GARLAND F G
5394 MACK E C
5397 MARTIN ROBT
5398 MAGOWAN G S
5399 GUADALUPE NURSERY SCHOOL
5399 LANE B MRS
5400 HOOVER E D
5401 CASHMAN J L MRS
5403 BARIL J M
5404 ALLIED SERVICE ASSOCIATION
5406 JOHNSTON T O
5407 LEWIS L K
5411 GILCREASE EARL
5414 EATON CLAUDE
5415 BAKER S L
5416 MACKIE R W JR
5419 TOVANI R J MRS
5420 GUGGIANA C R
5421 MEDEIROS A S
5422 ARMOUR O F
5423 CASE H W
5425 LIBBY A A JR
5431 WILSON ROBT
5432 ELO SEPPO
5435 HYMAN M C
5436 DE FILIPPIS S D
5437 PFINGSTEIN F MRS
5439 SEMMELMEYER H W JR
5440 FINLEY LEE
5441 WATERMAN H A
5442 BRODERSON SIMON
5445 SHELL'S GUEST HOME
5445 SHELL T MRS
5446 MAHERAS L W
5449 MEZZANATTO D MRS
5451 BOCK J A
5452 SAINT ELIZABETH REST HOME
5453 CARVER N W
5455 TOWN & COUNTRY DENTAL LABORATORY
5457 SLATER E R
5458 BLUH CLEANERS
5462 COMMERCIAL FOOD EQUIPMENT
5463 BOOMHOWER L W
5465 JEROME O L
5467 BRAZIER D G
5468 CASSINELLE SYLVIA
5471 HULL F L
5472 WIDENER B M
5473 ROMERO ENCARNACION MRS
5475 GREENWOOD J P
5477 ARMS D MRS
5478 HOGAN'S
5480 NEILSEN WILLIS L
5481 YULUPA COURT APARTMENTS
5481 KNOELL H J
5485 WUEST JOHN H
5487 SCHMIDT P W
5490 PAULI A G
5491 STEVENS H R
5498 BEAN F C
5500 BOSGIETER E W
5501 TIMBER ENGINEERING INC
5503 GRAY W W
5503 GRAY'S T V
5504 GOFF ROBT
5506 HIGGINS THOS
5508 GEORGEDES A J
5511 REDWOOD EMPIRE MORTGAGE CO
5514 KAVANAUGH SMITH REALTORS
5514 SMITH W J
5517 WATSON V W MRS
5520 MAC LEAN EDITH
5522 BLUE G A
5525 MENDEL B A
5528 ALTES W C
5531 PETERSON J C
5534 ENGLEHART H B
5536 WEITH A L MRS
5541 WARD R L
5543 PETERS E P MRS
5544 BLANC A R
5545 FIESELL T J
5548 BROOKSIDE APARTMENTS
5549 DAVIS J A
5551 KELLY CHARLES M
5557 MORABITO E N
5558 BARNETT GENE
5563 OLSEN M B MRS
5564 ERICKSON R A
5565 JOHNSTON J E MRS
5568 GONG G K
5569 RONCONI ANTONIO
5570 ISBORN C L
5572 MC KNIGHT J K
5574 GREDEL F D MRS
5575 SCOFIELD B C
5576 CREATIVE BUILDERS
5579 VOSS FRED
5580 GRIFFIN W E
5584 PRINGLE L A
5585 KENNEDY CAMILLE MRS
5586 AICHELE B A
5589 JABIN PAUL
5592 PRICKETT M H
5593 OLSTEN R E
5594 HUDNALL HARVEY
5596 CROSSMAN R C
5597 WILEY R MRS
5598 GIBBON G D
5601 MIGLIACCIO ANGELO
5603 WAHLMAN V W
5604 GRAY JANE
5607 SPRECKER RALPH
5608 SYKES ENCO SERVICE
5609 CRAMER R D
5610 JOHNSON I M MRS
5613 CHAMBERLIN J T
5615 HORNSTEIN J H
5621 NOVAK W O
5622 MAHAFFEY R L
5623 SUTHERLAND Z C
5627 HUCKER G H
5628 FERGUSON E N
5635 ZANG H D
5642 HILL E M
5643 MAYETTE PHOTOGRAPHY
5646 SAUCEDA B U
5648 SHEPHERD E C
5649 BANEY D C
5655 HAMLIN CARMEN MRS

DIAL 546--CONTD

5657 CHAVEZ J M
5658 BRAZIL R F
5660 DI PERNO J T
5661 ANN ARBOR ESTATES
5665 DENEND L W
5666 LOW W B
5667 HAMILTON H J
5670 NYGARD R E
5671 CARPENTER E F
5672 HOPPE B S MRS
5673 COTA E E
5674 DOWELL R S
5677 KRAMER ANTHONY
5679 SELBY BARBER SHOP
5683 STAFFORD P J
5685 ISAACSON H O MRS
5686 FALGE P A
5690 LAMSON F M
5691 MELLUS LLOYD
5696 KANE STELLA MRS
5700 COE S M
5702 CARRETERO ALBERT
5704 FREMMING R W
5705 SHAW ANNA
5706 MODERN SHOE REPAIR
5709 CAIN A R
5712 GOLDBERG J J
5715 HURD J A
5716 UNDERHILL J T JR
5717 LARKFIELD BODY & PAINT SHOP
5719 PEARSON H A
5720 HOLT H W
5722 GERBER J L
5723 KISTNER L V
5726 THOMAS R A
5727 SANTA ROSA TRAILER SALES
5730 SPAIN NELDA
5731 REYNOLDS B F
5733 KORCHEK LOUIS
5734 SMITH C B MRS
5739 CORUM G L
5741 HAZLETT H W
5742 LUGINSLAND FREDK
5745 HOBART L J
5747 STEIN J W
5748 FELLENBERG C A
5751 KINDRED A M MRS
5755 HOPKIN D J
5757 MORRIS K R
5759 RUDDELL J E
5762 ANDERSON O M
5763 LUTGENS C S
5767 CHANNING CO INC
5768 HALVERSON J T
5771 FRYMAN J A
5774 LING'S
5782 REED L MRS
5783 MYERS CARMELITA
5784 SCHEIB W L
5789 BAERD N L
5791 MALLORY J E
5794 MILLER B R
5795 VAN VELZEN C J
5799 LANGE R C
5805 LEWIS J V
5806 JEFFRIES S L
5808 NICHOLS A S
5811 HAMILTON G A
5812 SMITTY'S SHELL SERVICE
5820 HOPE FINN
5821 GOODWIN M M MRS
5822 GAUPIN E M MRS
5825 REVEL R O
5827 DORIS' SHAMROCK BEAUTY SALON
5830 O'CONNOR S J
5831 THORNTON D H
5832 CURTIS CHARLES
5834 SCHEFER MEL PLUMBING
5837 BALDIGO E M
5846 PERACCA V A
5849 OLSON J D
5850 PIERCE N F
5852 DICKSON S C
5853 RILEE C E
5854 BUONCRISTIANI GISMONDE
5857 WETCH BARRY
5858 WEIL WM RANCH PROPERTIES
5859 HEMPHILL B F
5860 FUNK J G
5862 ELECTRIC TOOL REPAIR
5862 HAMILTON J W
5863 SUNLIGHT SWIM
5863 KEEHN D L
5867 TESCONI C D
5871 BERRY M MRS
5872 ARMSTRONG J T
5874 STALONS FRANCES MRS
5878 VERN'S TEXACO
5879 REYNOLDS E J
5883 FRIES ADAM
5885 ROSS S W
5886 SCHOENTHAL E H
5887 HIGGINS C B MRS
5888 BASKOVICH DANICA MRS
5891 ROBERTS C J
5892 PATTERSON ARLENE MRS
5894 BIRKETT S J
5896 MONTINI D B
5897 GOREMAN A E
5898 RUDONI ANGELO
5899 DAVIS ERNESTEAN
5900 HARTMAN SYLVIA E
5901 MARTENSEN GEO
5903 MC KAMEY MILLARD F JR
5905 DE VRIES V L
5906 MURPHY W D
5907 MC CLINTOCK G E
5908 GLAZBROOK REGINALD
5909 SPERO J G JR
5910 BUTULIA V MRS
5911 HOLZWORTH G E
5912 CRAWFORD B L MRS
5917 COX R E
5918 WOITKIEWICZ GERTRUD
5920 GOFF V F MRS
5923 MC CLANAHAN CLARA MRS
5924 BROG CLARENCE
5926 READ L J
5928 WELCH W L
5932 GREINER E O JR
5934 MICHELETTI HAZEL MRS
5935 STROCO CONSTRUCTION CO
5937 MORRISON W C
5938 REDWOOD EMPIRE BEAUTY ACADEMY
5940 GIBSON D L
5941 EDWARDS M R
5942 SMITH W J
5943 LEAGUE OF WOMEN VOTERS OF SANTA ROSA
5945 COOPER L A
5946 QUINN MARTHA MRS
5948 LENNEY LEON
5951 WILDES J MRS
5951 TAYLOR V R
5952 CARNER V H
5954 CITY URBAN RENEWAL AGCY
5956 RICKARD FRED
5958 WRIGHT JAMES
5961 BLAKE CLYDE
5962 SIMBLES J G
5963 SIMMS LOUIS
5966 BUGBEE J A
5967 LANE F P
5969 MYERS M L
5973 EMPEY H C
5975 BRUNSVIK OLAV
5976 TINAZA D T
5977 HEWITT ROY
5979 PRICE R W
5981 ARNOLD F R
5983 MORDECAI W H
5984 COX C L
5988 MAXWELL S I
5989 BON AIRE DOG GROOMING SERVICE
5991 IMMETHUN F L
5992 NEFF M B
5994 BECHTEL P H
5995 CONSOLIDATED ELECTRICAL DISTRIBUTORS
6000 COWAN SAML
6001 COOK F C MRS
6003 BODKINS EDNA MRS
6009 BUTTON J H
6010 GALLIER J L
6013 MUNSON T C
6017 SCROGGS K R
6018 REPFENNIG K H
6022 HIGGINS E G MRS
6028 CASTINO DAVID
6032 SCHMIDT J F
6034 BOULWARE C E
6036 KIRBY MERLIN
6039 CLARK R G MRS
6043 FRASER ELIZ
6045 DAVIS W E
6048 SCOTT L G
6051 BARTHEL P N
6052 WISE I L
6053 NUEVA VISTA APARTMENTS
6054 COMSTOCK J N
6056 DOWNING L F
6057 O'DELL L J
6058 CRAWFORD F L
6060 MOORE E R
6062 HARDING R E
6065 CAMMELOT L MRS
6066 FILIPPI C N
6069 CASE C B
6070 ALBAN A MRS
6071 MC CARTNEY E J
6073 BERTIGOLLO CARROLL
6075 STAGGS A R
6078 RICE R C
6079 DE DORA JOSEPH
6080 LADY LOVELY COIFFURES OF FASHION
6082 MYERS B R MRS
6084 DAVIS A JR
6090 BORINI JOHN
6092 ROBISON E S
6094 CLEAR WATER RANCH CHILDREN'S HOUSE INC (OFC)
6097 FAIRFIELD J A
6103 WREDE H T
6107 VENTURACCI B M
6116 MURPHY A P MRS
6122 CODDING ASSOCIATES
6126 EMMEL ROY
6127 FULGHAM R C
6128 FRAWLEY JOSEPH
6130 TIP TOP TREE SERVICE
6130 BATT L F
6132 HULLEN P H
6135 HUNTLEY F B
6136 GRO-KOTE INC
6136 WHITE EDW J HEARING AIDS
6139 ANDERSON C A
6140 POWERS J A
6143 CAZAHOUS JEAN
6144 BLECHEL RICHD L
6144 BRIDGES JAMES L
6147 BORDENS CO
6152 BROWN CANDIDO
6155 LEDFORD J W
6157 GWERDER EMIL
6158 CHURCH E G MRS
6165 SMITH R A MRS
6167 ROOKER V J MRS
6170 SCHARBUIS ERLING
6178 MIRANDA E J
6179 DANGREMOND C L
6183 MATANZAS SCHOOL
6189 WALTHER R C
6190 DE GOLIA PERSHING
6194 ROMBEAU F A
6197 KENDRIDGE HOSEY
6201 JACK J K
6202 DEL BIANCO ATTILIO
6203 GOINS F C MRS
6207 KOELSCH H P
6209 WILSON W R
6210 COATES B H
6212 SIGAURNEY GLENN
6214 WEST COAST WELDER SUPPLY CO
6219 JAMES ANNE
6220 AEROPTICS
6229 STIEFEL A M
6233 RINGLBAUER W F
6234 SEABLOM WENDELL
6239 NEAL K C
6241 ARGUE A W REV
6243 GREER E D
6248 HAYS J MRS
6250 WILSON J W
6252 HUTCHINS S A
6254 ABSHER SHERMAN
6257 WEEKS L L
6261 DOE V M MRS
6262 CARON R J
6263 WEBB M W
6263 MADDEN M J
6264 MILLARD B G
6270 HAYES A R
6282 FAHEY J L
6284 ORR R L
6285 RUSSELL M E
6286 CAMPBELL O V
6288 WINTER E W
6289 AGNEW J E MRS
6290 CALVARY CEMETERY (OFC)
6292 JURICH M MRS
6294 RALSTON E L MRS
6297 HOLLAND STANLEY
6298 LAMBRECHT LORRAINE MRS
6298 LAMBRECHT'S GUEST HOME
6299 SMITH W J
6300 CORDANO MINNIE MRS
6302 RUSSELL L E
6303 HORT J H
6305 BLYTHE ELMER
6307 PEIXOTO FRED
6309 WILSON W G
6310 KARSON V B
6311 NATION O R
6313 LEE P H
6314 VINCENT M E MRS
6315 WHITLATCH A G
6319 CADLES AMBULANCE SERVICE
6320 CALLERI M A
6321 DICKERSON E E MRS
6322 IMPERIAL AUTO SALES CO
6324 DESIDERI I L
6326 LINGRON R T
6327 MEDEIROS WILLIAM
6331 JIM & FRED'S HOUSE OF FLOWERS
6332 STIMSON JOHN A
6334 YOUNT M E MRS
6336 FREEZER MAN THE
6339 TOPPING JOSEPH
6340 SAVAGE C H MRS
6342 MAY K A MRS
6343 JUDSON S H
6344 ANDERSEN N C
6346 HEATON R C
6347 LAMB FLORENCE
6349 GARDNER D R
6350 STATE DIV OF INDUSTRIAL WELFARE
6353 ALPERSTEIN H E
6357 SHOOP G C
6358 BAREND R J
6360 FADEEFF L S
6361 THOMPSON R S
6362 FOUNTS R A
6363 PETERSON G L
6365 JADE BARBER SHOP
6366 LODGE L F
6367 MYERS W D
6371 ROBBINS F L
6373 BILA E L
6378 ANDERSON W R
6379 SNEAD J T
6386 MILLER E L
6387 HALS PAUL
6390 HOPKINS R MRS
6391 CLARK D L
6393 MILLER F E

DIAL 546--CONTD

6394 SWARTZ J W
6398 BRINKMAN A J
6399 MURPHY F A
6403 STOWE W R
6411 BRESHEARS M F MRS
6419 HUNNICUTT JACK
6424 REGO D J
6425 WALRAVEN H S
6426 BATES T M
6427 NORMAN R H JR
6428 BEVINS W A
6431 FRANK J STEPH
6436 STEELE J P
6438 GIOVANNINI J A
6442 KELLEHER BART
6442 MONTGOMERY TAX SERVICE
6445 EDELMUTH E B
6446 COOK E C
6448 HILTON R W
6449 MC CARTHY EUG
6451 MC BEE R M
6452 WEIDEMIER P O
6455 SHAKEY'S PIZZA PARLOR
6457 LUNDBERG J MRS
6459 FIVE STAR HOMES
6459 MC ALLISTER & SLOAT INC
6464 MC GINNIS R D
6465 DOLINSEK S A
6467 SCHWAB FLORENCE MRS
6470 CARDINAL NEWMAN CATHOLIC HIGH SCHOOL
6472 CHENOWETH C A MRS
6473 KIMURA T J
6475 TRAINOR CHARLES
6476 MC INNIS VERA MRS
6477 STEVENS ALVA
6479 RICKARD W L
6481 BLUHME LILLY
6482 LENHARDT EDW
6484 JOHNSON VERA
6486 JENSEN R E
6488 FERIS A L
6491 BURROW G O
6491 BURROW G O LAPIDARY
6494 ROUSE L J
6497 WOOD H E
6501 MANOR HOUSE THE
6501 GLOVER M E
6503 BARNES R H
6505 COOK H G
6509 DURHAM A E
6511 GIOVANETTI CHARLES M
6514 WHEELER J F
6515 YATES JAY
6517 MOOR H N JR
6519 SMITH V L MRS
6522 MENDOCINO GARDEN APARTMENTS
6522 REDWOOD GARDEN APARTMENTS
6526 MANWELL HUGH
6527 MC MILLER HOME
6530 MC LERNON M D MRS
6531 GOSPE STEPH
6534 FURIA S S
6536 WHITE F E
6537 ZAPPA R A
6538 RUPP A B MRS
6540 EVANS R D
6545 BUCKLEY H O
6547 ADDISON C M
6550 HERBERT E S
6552 HOLLY R P
6553 MORRISON HOME APPLIANCES
6555 MAROCCO R O
6561 BROWN V D
6564 TOSCHI EUG J JR
6566 ARCHER S B
6568 JOHNSON W S
6570 BIHN E I
6575 BIRLEFFI G N
6579 YATES J P
6580 HANNY D R
6581 ERICKSON A A
6583 WIPER S B
6584 COOPER'S SHELL SERVICE
6591 DAVIS MAJEL MRS
6592 MILLER DESEEMONA,M MRS
6593 BERG J P
6594 COLLINS J R
6595 POPPE R H
6596 KING G V
6597 WILLIAMS C W
6598 MC GANNON D MRS
6599 FELIZ GEO
6601 WARNER F B
6603 FRANCISCO G L
6606 HAUS P E
6607 SCOTT M B MRS
6611 HUNTINGTON H E
6612 UNITED PARCEL SERVICE
6613 JACKSON O J
6620 MASCHKE F H MRS
6627 HARTRANFT F R
6628 NULL W E JR
6631 PARKER LEAHY & TIVIO
6634 GABALDON V MRS
6637 EVERT DAVE
6638 WALKER E J
6641 STENSGARD JENS
6642 CODDINGTOWN FABRICS
6648 MORRIS V R
6649 KRICK W Y
6650 FERRIS WHEEL LIQUOR
6653 TILLETT A L
6654 MC HUGH HOME
6654 MC HUGH E MRS
6655 RING'S MOBILE HOME AWNING & SERVICE
6656 GROG SHOP THE
6658 CHASE H J
6659 MC DONALD KATHY MRS
6663 BERGER CABINETS
6663 CARPENTER FURNITURE REPAIR
6665 DAVIDSON C G
6667 HIGHAM D MRS
6672 LOSIN SHELDON
6675 DODD ARTHUR E REAL ESTATE
6677 SNELSON I H
6678 LYSTRA R E
6680 DUBY F H
6682 BLANC A J
6683 LUNDAHL'S STATIONERY & YARN
6686 BULLOCK A W MRS
6687 WHITAKER GUY
6694 DOWLING P J
6695 MOORE D D III
6698 DOERING F W
6699 MALONEY R E
6700 SCHELLING L A
6703 SCHOEPS A MRS
6703 ANN'S EMBLEMS
6705 SAPP W E
6706 SOMA M MRS
6708 GRABTREE C W
6710 WIDENER J S
6713 MARTINI LOUIS
6715 VIDEAU MARGT MRS
6717 JONES F D
6717 JONES F D CONSTRUCTION CO
6718 LIEBELT WILHELM
6719 MC DONALD P A
6721 GEARHART E G
6722 CLIFTON BYRON
6723 TORRES V G
6725 THOMAS ANTHONY
6726 HARRISON FELTON L
6728 COGGINS E M
6730 SCHEFER L R
6731 JENNINGS M H
6734 BABBITT MAE MRS
6737 WAGNER JOSEPH
6740 COBLE ZADER
6742 STARR JAMES
6746 SHIRKEY L A
6749 KNIGHT GEO
6750 HLAVAC N E
6751 SCHIETTEKAT WILLY
6752 YOUNG H W
6753 SMITH R A
6754 WILLIAMS A J
6755 FOLGER G L MRS
6756 JAROSLAVSKY DAVID
6761 DIXON I L
6763 BAGGETT T O
6764 FASOLETTE AMERICO
6765 GARLOFF R P
6768 ZIEFF JERRY
6771 MC CANN E G
6775 ISHIGURA GEO
6776 FITCH L P MRS
6778 GALE V J
6782 TONELLI E MRS
6783 BERLIN LOUIS
6785 CHRISTY A J
6789 OLIVER J W
6791 LANDIS NELLIE MRS
6792 SWENSTON C R
6794 OCCHIPINTI W J
6797 WALKER V MRS
6798 POORE L B
6799 LUURS M G MRS
6800 KREUZER RUDOLPH
6802 YOUNG E O
6804 STEWART M MRS
6808 JOHNSON A L JR
6809 LOCKE C W
6811 EVANS O B MRS
6814 SAMPLES J K
6815 MATTERI R L
6816 SANTA ROSA AUTO WRECKING
6819 KELLY JAMES
6820 DU FRESNE R W
6821 GEORGE J A
6822 DE LONG L F
6823 MC KESSON & ROBBINS INC
6829 WRIGHT M MRS
6830 SCHURMAN T MRS
6833 HANSON F C
6835 CARRUTH P R
6835 LARKFIELD DRIVE-UP
6836 STAMLER JOSEPH
6843 HELLHAKE R R
6845 CLIFTON H C
6849 FINLEY F E
6853 PALMER BILL
6855 GRETTUM L R A
6856 BONFANTE LOYD
6857 MINTURN G M
6861 PRICE E J
6866 KILLE C L
6867 JENKINS R L
6868 SWIRE J A
6870 WARD ALICE MRS
6873 KING J M
6875 CALDWELL M H
6876 HINESLEY H H
6877 G & G SUPER MARKET
6878 WINTERS G G MRS
6881 PEETERS W J
6885 HOLMES L W
6888 BEATON V M MRS
6889 FREEBORN M M
6890 MAGNUSSEN R F
6892 BARTELL C D
6894 FARNSWORTH R M
6895 KREMESEC K C MRS
6896 COMBO CLUB
6897 NEWMAN W D
6902 LIFTO L H
6907 CHURCHILL J F
6908 PINE ALICE MRS
6909 FREEMAN B L
6912 STEINER E L
6918 BERTOLE S J
6919 ARROWOOD C L
6920 BASKIN ROBBINS 31 ICE CREAM
6928 WOOD NORTON
6930 STONE J E
6932 BARELLA W A JR
6934 MORRISS P M MRS
6935 WHIPPLE R S
6937 FIRST CITIZENS INVESTMENT CO
6939 JOHNSON D F
6942 DURAN J M
6944 MEUFFELS A F
6947 CARDEN M M MRS
6950 AMERICAN UNIVERSAL DRIVING SCHOOL
6952 CHONCE D J
6953 FAIR ROBT
6954 VARNER F N MRS
6956 CLELAND HULDA MRS
6957 WAYLAND W H
6958 BROWN J E
6962 MINAKER A R
6964 O'NEIL R S
6965 JOE'S SMALL ENGINE REPAIRS
6970 HODGIN J L
6973 MANAGEMENT SERVICES
6975 LONG J P
6976 MC KAY R B
6981 CROUDACE N H
6985 SEAVER E MRS
6986 MACKNIGHT J G
6988 BELL B A
6990 CODDINGTOWN LIQUOR CENTER
6991 AHEARN M W
6992 MAGEE S D
6993 CHILDRESS G E
6994 MC GEE M P
6996 HARDINA J A JR
6997 NASH B L
6998 CASE W H
6999 DEFOE ELIZ
7000 HEINLE C C
7002 DUNWOODY J L
7004 REISEN W A
7006 HARBERT E W
7007 MASON BROS
7009 WOLFE L W
7013 FERRARI J B
7014 HIGGINS JAMES
7016 BRASHER L V W
7017 HOLMES H J
7018 BARTLETT G E MRS
7019 BAKER E H
7025 BRIDGEMAN R C
7026 PORTER K A
7029 WATSON S K
7031 LEFFLER D V
7033 ANTONIOLI L L
7035 BLAKLEY A T
7037 LUCE R V
7040 COOLEY W G
7043 BRUMLEY WM
7045 SCHOENBERGER JOSEPH
7046 THOMPSON WM
7047 BREMER D R
7050 SHEPPARD ELEMENTARY SCHOOL
7053 COZZOLINO J S
7055 HEFTY WALTER
7061 COLE F D
7062 SANTORO M P
7066 GJERDRUM T C
7068 CRAWFORD TOM
7072 SPERO'S TRUCK PAINTING
7073 JOLLIFF W G
7074 BERTOLI P P
7075 WHITTEN B J
7079 SONOMA SPEECH CENTER
7082 GUILLORY SEMION
7083 NOLAND H MRS
7088 BAUMGARTNER BERTHA MRS
7092 JOHNSON E I MRS
7096 BLANCHARD D L
7097 SANDKULLA B L
7098 WILLIAMS E H MRS
7099 LUX L M
7101 OHMAN GERALD
7103 DANIELL C L
7104 KEEVER D MRS
7111 BAXTER W L

DIAL 546--CONTD

7111 RAYNE OF SANTA ROSA
7115 LOYD K W REV
7116 NASH EUG
7118 WING'S
7119 ALL AUTOMATIC TRANSMISSION SERVICE
7121 EVMAR ELECTRIC SUPPLY CO INC
7126 ROBERTS E G
7129 JEDWILL F W
7130 SHUMAKER L E
7131 PLUMBING SERVICE CO INC
7134 NORTHERN L C
7144 CHAMBERS A M
7145 MOSER R C
7150 EDWARDS H P
7153 O'BRION WINFIELD
7155 PIRTLE C B
7156 SHAFFER G O
7157 ZANOLINI D R
7158 STEVENSON H C
7166 RAMIREZ C A
7167 FRUIHT THOS H
7168 BOUGHTIN ED
7170 MAC RURY DONALD
7171 SALLADY W D
7172 JIM'S PAINT SHOP
7174 PURCELL R G
7175 HERNDON J E
7176 LEANDRO A L
7179 LINDQUIST G C
7181 CUSHING R D
7184 ERICSON W C
7185 FITZGERALD P MRS
7186 BERTACCO JAMES
7191 MUZIO J J JR
7192 ANTOLINIE LAWRENCE
7193 OLHISER W B
7195 MARTINEZ R H
7196 CROMIE W H
7200 PEDRONI EMMA MRS
7203 LANDON J P
7205 FRANCIES L C
7210 MC DANIEL S A MRS
7213 POLVERARI DINO
7214 KEMP A J
7215 BOENNECKE J A
7216 MANION J C
7217 ROUNTREE P W
7218 DOHERTY EMMETT
7220 GOBBI ELIO
7226 RASMUSSEN L G
7229 BROWN W L
7230 SEWELL CHARLES
7231 BROWN L I MRS
7232 ALBINI L H
7233 COULTER N E MRS
7236 O'NEIL H D
7241 TOOROK JOHN
7242 MARTIN JOHN
7243 GOWANS ANDREW
7249 ANDRADE JESUS
7252 PACIFIC GARDEN APARTMENTS
7254 SCHMELZ W J
7256 CALDWELL P D
7257 MAGAUD NICOLE
7258 SNIDER R G
7259 CHELI R J
7262 MARK REALTY
7264 BERNCICH B MRS
7269 GATES O E
7270 HARN LEONARD
7272 KURLANDER D W
7274 PASSARELL A E
7277 WOLF R MRS
7280 CASHMAN H J
7281 PHEFFER LOREN
7285 SWEETMAN G A MRS
7287 KILASS JOHN
7288 SMITH JO-ARLES
7295 WAITMAN S
7297 KLOFFENSTEIN JOHN
7298 SUTTON D E
7299 MARK W Y
7300 PATTON J F MRS
7303 CARR G M
7303 CARR G M CO
7307 MARKS B MRS
7308 MAY JAMES
7310 JOHNSON G A MRS
7318 LUCAS W J
7318 LUCAS PARK
7319 HRINSIN ANTHONY
7320 GROOMS L D
7323 COPPEDGE M O
7325 SCHWARTZ J D
7327 GRAY J L
7328 WILLIAMS T F
7329 HOLLENBECK S T
7330 FRANKLIN PARK PRE-SCHOOL CENTER INC
7331 HENDERSON E J MRS
7332 GRAVES D R
7335 HOLBROOK W J MRS
7336 FOSTER B MRS
7340 VAUGHAN L J
7341 DEL NERO C C
7342 WATCHORN H J
7344 DEE JAY'S SASH & GLASS
7346 LITKE ADOLF
7347 WOOD J R
7348 HENDERSON R G
7353 MAYETTE SWIM CENTER
7354 RIHA B J
7355 DUENAS A F
7357 HIMMEL L C
7362 MAYO T E
7365 HINCH M G MRS
7366 CLARK T J
7370 BRANDT FREIDA MRS
7371 BROCK D L
7373 DAUT R C
7375 VINOFF IVAN
7376 HARSHMAN P J
7377 PETTY G L
7379 CONRADSON H E
7384 SPADONI R E
7385 BANDY H A
7399 HOLBROOK E I MRS
7401 BEELER R L
7404 HOFFMAN D G
7406 SHAW S L
7407 STRICKLAND R G
7408 SELLS L B
7412 BOND F MRS
7413 MANN R G
7419 ROMERO ROBT R EXCAVATING
7419 ROMERO R R
7422 ROGERS C M
7424 STARK M L
7426 JEWETT J V
7427 MC PHEE R M
7429 SALTZMAN HURDIS
7433 COONS H E
7435 BRYON BRADFORD
7436 FURTNER J M MRS
7438 ALEXIS F M
7439 WHITE K D
7441 GRENZ W E
7443 WOOLLEY R H
7447 ALLEN E L
7448 HOOKINS M A
7449 SWAN ROBT
7452 NORDYKE M JR
7457 DONNELLY A R
7457 GENTRY R D
7458 HOLT R S
7462 POUL A MRS
7465 MASON JAMES
7466 GUENTHER R F
7470 LITTLEPAGE DONALD
7472 SCOTT B T
7474 MC KENZIE'S CHILDRENS BOOTERY
7475 MOLSBERRY ROBT
7476 CLAPTON I M MRS
7480 BROWN I W
7481 PUCKETT H G
7483 KRULJAC F M
7484 ENGLE L D
7486 POLK D MRS
7487 DAHLQUIST G J
7492 BOWEN C L
7493 ORANGE JULIUS
7496 HALTOM A O
7498 WILLIAMS J L
7499 STEVENS COLE P
7506 DRAEGER C E
7507 COTE RICHD H
7507 BAUER JAMES H
7510 JOHNSON D L
7511 MULLIKEN G A MRS
7512 CASTEEL L C
7513 BAXTER BERTHA MRS
7514 NICKEL R D
7515 COLE'S SILVER SHOP
7517 GALL J D
7518 BORDEN K P
7520 MILES L F
7521 HILL L A MRS
7523 BENNETT E C
7524 FRANCESCHINE NICK
7525 BOWMAN R E
7526 BONNIKSON H B
7527 LAU KNUD
7528 GRAVEL R J
7530 ROLLAG N O
7531 MOORE A E
7534 HODGES B M MRS
7535 RICHARDSON L A
7537 HARPER L A
7538 KACHADOORIAN E R
7543 MC NEIL MARY MRS
7548 WARD J P
7551 RUDD H A
7554 MILES I MRS
7555 BOLLINGER KARL J
7559 BOYER F W
7561 WALLAERT H J
7564 GUREVITCH RALPH
7565 GRELL C H
7571 ODGERS F P
7574 GUNDERSON CONSTRUCTION CO
7576 BRIDGES J L
7577 PIMENTAL J A
7579 JAHN WM
7580 EARLY M MRS
7581 O'BRIEN T J
7583 WOSSER L C
7584 SCOTT D J
7586 REIHL LEONARD
7587 ROGERS J L
7588 KALBERER K H
7589 JACOBSEN L I
7590 BLEDSOE M M MRS
7592 WALKER J MRS
7594 PETERSEN B T MRS
7595 MALOTT E M
7597 BROADFOOT MORRIS
7598 HERRING NORMAN
7599 HANSEN B J MRS
7603 CHAMBERLAIN J F
7605 BUCKMAN L J
7607 FISHER A L MRS
7609 REESE THOS
7610 FISCHER R MRS
7611 BOX E R
7612 BRECKLER J J
7613 DRAWSKY DENNIS
7615 HARVEY H C
7616 JORDAN F L
7617 LAWSON E L MRS
7618 SWETZ B J
7621 HOLBEK ERIK
7624 THURNER F W
7626 KELSEY KENNETH
7630 WILSON R E
7631 HAWKINS NEIL
7632 FREDRICK W A
7636 ROWE W C
7638 HULL R H
7639 CALDWELL ROXIE MRS
7649 MC CLOUD DAVID
7654 PICININI A V
7654 BLAKELEY M M MRS
7655 PURDY E F MRS
7656 ROMERO M T
7658 MC DANIEL F F MRS
7660 SCHWENNING A L
7663 ALLARD DON
7663 DONS UPHOLSTERY
7665 GROFF L S
7666 HAMILTON SALES CO
7672 TOOLAN J H
7675 DREYER R R
7676 HORTON GLENN
7676 WARBURTON D S
7677 BREUNIG J A
7681 FRISTSCH C G
7684 DE PERNO FRANK
7686 GOODWIN P A
7687 MODZELEWSKI M E MRS
7688 DARROW G H
7691 SPROLL M K MRS
7692 HOLLMAN WM
7693 NICHOLS A R
7696 BAUMGARTNER LOIS
7698 OWEN J T
7698 CALDWELL JOHN
7699 MARTZALL CHARLES W
7700 SCHAFER MAURICE
7701 GARSIC LOUIS
7702 GENEY A L MRS
7704 FRED'S AUTOMOTIVE SERVICE
7705 KEEHN H C MRS
7706 PICERNO FRANK
7707 RITTER R A
7708 GUILDFORD E J
7709 ROWE ESSIE
7712 ROHR I J
7713 JORDAN BERNICE MRS
7715 HOOKS G E
7721 JONES DENNIS
7722 FIRESIDE THRIFT
7726 MASON G G
7729 THOMSEN E K
7731 WICKERSHAM M R
7733 BOALES C L
7736 LOIB H A
7737 BULBECK JANET MRS
7738 STRINGER F F MRS
7740 STEWART'S HOUSE OF MUSIC
7741 LOWERY P M
7742 PALAZUELOS FERMIM
7743 BATES R MRS
7744 COOPER C C
7745 STEPHENS D R
7747 ATHENS M F MRS
7748 TRAVAGLINI LUIGI
7750 FRANKLIN'S JOHNNY KAR-GARD MUFFLERS
7754 KING YAN TEA GARDEN
7755 MICK W H
7756 MEIER C F
7757 SALO J R
7759 LE BARON R H
7760 SCOTT ODIS
7763 FELDER A J
7765 KEETON H W
7767 WILLIAMS R R
7768 VILLA FRANK
7769 HAGER L MRS
7770 WILLIAMS L W
7773 HARTZAG J MRS
7775 FREEMAN L REV
7776 WILLIAMS L G MRS
7780 KEISER J C
7781 ZERBONI J M
7782 TIVIO D J
7786 KALEY J R
7788 PROPERTIES UNLIMITED
7792 ZEPKE GUST
7797 RASMUSSEN E M
7798 CADY THILDA MRS
7800 KIRBY A H
7803 SISEMORE WEBB
7804 LASSEN F MRS
7806 KING J M
7807 BALLARD M L MRS
7811 KEN'S SIGNS
7813 KREES AILEEN
7819 HAGANS J D
7821 JOHNSTONE LEN
7826 MARCH E A
7827 REYNOLDS R C
7828 HARGET C H
7831 LARSON R M
7832 AZEVEDO T T
7833 HURLOCKER J D
7834 TAIT K G

DIAL 546--CONTD

7836 POLANSKY HARRIET
7837 NICKERSON GRANT
7838 HERRGUTH J H
7840 MC INTOSH J H
7841 PHILLIPS GEO
7842 CADDELL J E
7845 SISSON R E
7847 WALL J D
7849 JUMP ROY
7851 DALTON J H
7852 THARP R E
7853 CROSS G H
7854 SHIPLEY E M
7855 IRBY G D MRS
7859 RAYMOND R N MRS
7860 JONES R L
7862 BARCLAY G Y MRS
7864 SUPERIOR SUPPLIES INC
7870 DOMKE E H
7871 NOTLEY W W
7873 REINKING R G
7874 CHRISTIANSEN R J
7875 HAFNER E W
7877 BLACKWELL W C
7879 DOWNEN E L
7880 MARTIN G R
7882 WAGNER A S
7884 BURGER HUT
7887 NEITZEL R H
7891 MARTIN J C
7893 PEREZ JOSEPH
7894 MARCKS L H
7897 CAVEN R M
7898 ARGUE A J
7899 FROHMADER W H
7900 FORGET DUANE
7901 DEL ROSSO RIZZIERI
7905 HAAS GORDEN E
7909 FOSTER B W
7911 TOMREN I M
7913 COLE C A
7917 WITHERELL J C
7918 LAGONCERSINO GEO
7919 PAULSON LELAND
7920 YOUNG AMERICAN HOMES INC
7923 CAHILL C F JR
7924 THORNTON J W
7926 HURD F M
7928 KELLY C MRS
7929 MARCATOS F A
7931 JAMESON EDMOND
7940 MORRIS W J
7941 ELLIS L E
7942 HOLDEN ELSIE MRS
7943 BISHOP W R
7947 JACQUE'S WIG SALON
7949 MURPHY VERA MRS
7951 ACARD J J
7952 APFEL J H
7957 WEESE J S MRS
7958 CALMER HOWARD
7959 CORBIN K J
7960 DALMOLIN WM
7966 TATUM M MRS
7968 FEELEY F R
7970 CARR H J
7971 BUDAEFF EILEEN MRS
7973 CARRIDIA C A
7974 GRAHAM W E
7976 BILL'S UNION SERVICE
7976 WHITE JOAN
7977 OLSON W E
7979 ALBINI M T
7983 BURKARD T C
7984 HUBLER I E
7987 GUNNELS L R O
7988 KARP ROBT
7989 COURT B B
7990 SCOTT J R
7994 NOBLE W E
7995 SAMBO'S PANCAKE HOUSE
7997 NEWMAN H L
7999 LESINSKI W F
8006 BOB'S REST HOME
8006 YOUNG ROBT
8010 SANTA ROSA SNELLING & SNELLING PERSONNEL AGENCY
8029 RAWSON C W
8030 MADEROS M I
8031 ANDERSON R A
8032 BOTTINI C M
8034 WILLIAMS JACK
8037 SEVRENS F E
8038 CARBONARO KELLY
8040 MC CARTNEY EDW J
8042 WHITWELL JERRY
8045 REINHART WM
8045 HUTCHINSON S E
8046 HANCOCK LULU
8058 ANTHONY A M MRS
8060 EXCHANGE BANK
8064 MASHBURN T C
8067 TURNER J L
8068 HEDRICK J F
8069 SUPERMAN A G MRS
8075 MC GOWAN F B
8077 ASKER J L
8079 ELLEFSON OSCAR
8082 CORNER E H
8083 CANIDA B E
8085 WESTON W C
8086 WOODHOUSE R E
8089 AMBROGIA DONALD
8093 DITRICK H N
8095 LA FAVRE GEO
8096 DEDRICK W A
8097 SMORGAS HOUSE
8099 DE FERRARI AUG
8101 LINCOLN H W
8107 VICK MORITZ
8110 REXAL DRUG GIANT INC
8110 U S POST OFFICE BR NO 3
8119 KING C V MRS
8121 COX E A
8122 VADON F A
8124 GRAVES R A REV
8125 SMITH W G
8126 BARLESI G W
8127 DRUMHELLER JAMES
8128 BRANSTETTER A H
8130 NEWCOMBE M G
8131 WISSIG D S
8132 JOHNSON G A
8133 SVANE K L
8134 MUNNERLYN C J JR
8141 MUNZ M L
8142 GARFIELD COURT
8142 NEWPORT A C
8146 CRIST C A
8147 BUDDE D H
8148 TAYLOR R D
8152 ZIEBER R L
8153 CURTIS T E
8163 WEBSTER D J
8166 AMERICAN BUILDING MAINTENANCE CO
8170 ROGERS J L
8171 BIADOS JOSEPH
8172 CANTOR R D
8173 BLECHEL EDW
8176 SIMS E C MRS
8179 WEST W D
8180 RANCH INN TAVERN
8181 QUICK L I
8182 BRAEZEALE R V
8188 EDWARDS H C
8193 SMITH L C MRS
8195 JERRY'S RECORDS
8196 KANGAS J A
8202 COUCH G M
8204 LEUVANO B M
8205 MC KINNEY E MRS
8206 PRESTON F E
8207 PELLERITI J A
8208 DEES HOUSE OF BEAUTY
8211 RUFINO W A
8212 SILIPO PHILLIPPO
8213 STEPHENSON GLADYS
8213 STEVENSON G V
8219 HESSE JACKSON & CO
8220 MAGNIN JOSEPH CO INC
8239 MARTIGNOLI R W
8240 DOIG D J
8241 A & A CRANE RENTAL
8241 GOODLIN A L
8244 SIMS E L
8253 COVINGTON J F
8254 GALLIGAS R E
8261 BURNETT L D
8264 LUTZENBERG D H
8268 BARTHOLOMEW C T JR
8269 WILSON R F
8274 WALTER PETER
8275 ELITE LINEN SUPPLY INC
8278 KUNDERT D E
8280 WEISS DON BABY NEWS STORE
8286 MANSOOR ALF
8289 KRESS S H & CO
8290 NYSTROM A M
8296 MC CLURE F O
8297 SPARKES E M MRS
8298 HILL INSURANCE SERVICE
8300 SCHMIDT P M INSURANCE AGENCY
8302 MEYERS ROBT
8303 WATKIN E S
8305 RANDOLPH D MRS
8306 CHAPMAN B E MRS
8309 FISHER D L
8311 JOHNSON G R MRS
8316 ALIFF L E
8317 CLARK W C
8319 RANDALL BEN
8320 ORMOND J A
8325 JONES R E
8327 NALLOW ELAINE MRS
8330 UNITED OF OMAHA
8331 WEST V G MRS
8335 BUSSARD JOE
8336 PLATT D G
8338 LAYMAN SERVICE
8339 BUDD J R
8340 POMERINKE M K
8342 MITRICK P M
8346 KRUEGER G G MRS
8348 WRIGHT A A
8350 HARPER J F
8352 CRAYNE M E MRS
8353 LEAL FERNANDO
8356 HANE M R
8359 BARDES N J
8363 NEWMAN T M
8366 GIANNINI F P
8367 GRUENHAGEN C J
8370 REDWOOD EMPIRE SAVINGS & LOAN
8377 UBOLDI J M
8378 SPIERINGS TED
8379 HOOK DAN
8382 BERT'S REPAIR SHOP
8383 CHARLES H N
8383 HIGINBOTHAM CLIFFORD
8389 BENNETT J F
8393 REICHOLD & JURKOVICH PAVING
8395 FOLEY R A
8396 WALLACE E D
8401 JONES H MRS
8405 KURSA R B
8405 RON'S AUTO UPHOLSTERY
8406 PLAIN & FANCY DONUT SHOP
8410 LOPES J P
8414 VINELLA STEVE
8416 GLOVER L MRS
8418 STARR A L
8419 BALTHUS A J MRS
8423 GEIST L E
8425 BLACKMAN E MRS
8429 PINKSTON A J
8434 BRINKER L J
8435 ECONONY HOME BUILDERS
8435 BIOCCA C A
8436 MAES ROBT V
8440 BARBIERI P L
8444 STEEVER CALVIN S
8453 MC PHEE BESSIE MRS
8455 JOHNSON L S
8457 DE FOREST R E
8463 YOUNG W W
8465 MERTENS H H
8466 DAVI B M MRS
8467 NOWLIN T D
8469 WAITE R E
8470 KEN'S RICHFIELD SERVICE STA
8472 FISHER BOOKS
8479 JEFFS N W
8486 YANDLE W M
8490 DAVIS O W
8491 CSERNA ALEX
8493 GROHE JOSEPHINE MRS
8499 BAILEY M MRS
8500 CODY M M MRS
8501 BOWMAN W P
8503 ANNETT J C
8508 WHIGAM R V
8509 MARTINEZ PAUL
8512 CHRISTIANSEN D J
8513 HAMMER WALDEMAN
8515 CHICKEN DELIGHT
8519 FLOYD M J
8524 LA FRANCHI O H
8526 CRAMER P M
8529 OJINAGA M C
8531 BERTRAM W S
8532 CRAWFORD JAMES
8533 STECKLAND J B
8539 TURNER STANLEY
8540 SANTA CRUZ CEMENT
8542 SIMON R J
8544 RIPLEY MARKET
8545 BENNETT L C
8546 WATSON M D
8550 HOSKINS R O
8553 BARNES E J
8557 WALUND J A
8558 ANDERSON J R
8560 BENNETT L D
8564 ANEN HAROLD
8567 MC DANIEL JUDY
8568 MEDEIROS M S
8569 GORDON S S
8571 HORTON L H
8573 HOLBROOK D E
8574 EALY R R
8576 PERKINS W W M
8578 BURT A C MRS
8580 JONAS H W
8581 OWENS A E
8582 WEBBER J M
8584 PERSELLO ALFONSO
8585 AMERICAN NATIONAL INSURANCE CO
8590 BEGLEY JAMES
8598 CASAROTTI W D
8599 HUERTA RODALFO
8602 MEDRAS E L
8603 SANCHEZ F R
8604 OMAN V H
8606 CARR L J
8607 CORNIOLA M R MRS
8607 PATTERSON FRED
8612 SAUTTER ROBT
8614 HAJEK J E
8615 GIROLO ALDEN
8616 LOWRIE W B
8617 L'SCALE APARTMENTS
8618 RUTHERFORD G A MRS
8620 CONNELL RICHD
8625 FOX H C MRS
8626 SANDERS A F
8630 PETERS LAWRENCE
8631 PALMIERI F M JR
8631 PALMIERI F M JR
8631 CHASE J M
8634 AGAN R J
8635 ROBISON I A
8636 BANK OF AMERICAN NATIONAL TRUST & SAVINGS ASSN
8644 AMBLER G L
8645 MYERS V W MRS
8649 OLMSTEAD JAMES
8650 GORDON J V

DIAL 546--CONTD

8651 NYBY R M
8656 SIMS R E
8657 THURNER RONALD
8660 GOLDEN CURL
8665 C & D BATTERY CO
8668 ELGIN GEO
8671 MAFFIA DORO
8673 PEEL C J
8674 CORNELL H MRS
8683 GRAVES G F
8684 FIORE T A
8685 MC GREGOR CAMPBELL
8686 CAVAGNARO RAY INC
8693 BERRY J E
8694 MICHELSON E D
8695 CARTWRIGHT W E
8697 HUNT RONALD
8700 ANGELL T D
8706 FITZGERALD J M
8707 SPELLMAN M A
8710 SPANGLE R C
8711 HOLIDAY INN
8717 SCHULER R E
8718 MC FADDEN E F
8719 LYMA B K
8720 NOWLIN ZELLA
8723 SWIFT TOM
8729 MORGAN H F
8732 JOHNSON T A
8733 DODDS B S
8734 FLEMING L D
8736 ROBERTS C H
8737 NOR-CAL REALTY
8739 NELSON F R MRS
8740 SEDGWICK W H
8741 WASKO M A
8744 CASTLE J S MRS
8746 JACKSON W A
8751 AMORINO G R
8752 PRECISION ENGINEERING OF SANTA ROSA
8753 FRANK LAWRENCE
8754 ANDERSON R E
8756 MONTES D M
8757 GALLAGHER H M MRS
8759 ARMAS M MRS
8759 LANAI BEAUTY SHOP
8763 MAJOR H D
8764 RODGERS F T
8765 WHEELER C E
8767 SALBACH C J MRS
8769 CHASE D R
8770 GIEBEL W D
8773 BEHME BOYDEN
8776 SCHULTHESS MARY MRS
8780 DUNHAM VIRGINIA
8785 HALVIG JOHN
8786 MOSS J E
8786 BUCHMANN H A
8791 GOFF M S
8794 HUTTEBALL H C
8801 WAGON WHEEL LIQUORS
8812 PETERSEN R G
8815 ROCKY'S PIZZA
8817 MORTON D T
8820 IMBSEN N A
8825 FISCHER M F
8826 FOSTER C A MRS
8828 BALLANTINE I E MRS
8835 HEGARDT & BERTACCO
8835 SANTA ROSA MASONRY
8839 WADE T J
8842 DUNN WM J
8850 CALKINS E W
8850 DUNCAN R E
8851 MC ADAMS M A
8852 RADCLIFF MARY
8854 CRABB JOHN
8856 HARRISON M E
8857 THOMPSON ROOSEVELT
8859 GAMA LOUIS
8865 FORTUNATI ALLEN
8868 HANSEN REALTY
8870 ROBB J E
8871 BARROWS F R
8873 JACK'S APPLIANCES
8876 APEL RANDALL
8879 MAYHUE J T
8881 SULLIVAN J P
8883 PIDCOCK B H
8884 KAUFHOLD JOHN C JR
8891 PATTERSON J D
8892 SMITH C S
8896 MEDIN W E
8899 MICHETTI F JR
8902 WORSHAM R E
8903 KELLEY J H
8904 MEYER'S EL RANCHO GULF
8905 LAPHAM R P
8915 RAGLE J A
8917 DAVIS KENNETH
8918 NOLAND CARTER
8918 THOMSON JAMES L
8919 CACIANTI M MRS
8920 GUILLORY J L
8923 SMITH P P
8929 KAUFMAN C C
8940 PFISTER & SCHMOLL INC
8944 PRIEST D H
8945 BARBIERI P R
8947 COVINGTON K C
8950 MC DONALD B JR
8951 HEALER O V
8955 MALM FIREPLACES INC
8959 FICK F B
8960 PRUETT E M MRS
8961 WINSET J J
8962 ANDREOFF RICHD
8963 LANCASTER GENE
8966 BROWN D W
8971 DENNIS J A
8972 ROGERS W P
8974 ROSELAND BARBER SHOP
8975 MANNING L A
8979 ACACIA APARTMENTS
8979 LEWIS L F
8981 KLINKNER R I
8982 SMITH G A
8985 FRANCHETTI MICHL
8988 THOMPSON L C MRS
8992 LUCAS T C
8996 HAMMER D L
9001 SCHULTZ L A
9003 KRIS COIFFEUR
9004 VILLAGE GREENS
9011 MC NALLY G C
9014 KEMPTHORNE E C
9015 RICE H A
9015 RICE L M MRS
9019 MACK P S
9020 PEARSON J R
9022 HICKS J L
9024 EDMONDS A M MRS
9025 HINNEN M D MRS
9035 BASTONI R F
9040 WALLRICH RICHD
9045 BLAKELY E L MRS
9046 WHEATLEY J K
9051 KEHRER A J
9055 WALTENSPIEL B J MRS
9057 SKOV R S
9057 WALKER REALTY
9062 CHAVES JOSE
9071 KING W L
9072 GRIGGS H C
9074 HAYS C E
9075 LACKE R A
9077 DEL CURTO E J
9078 FISHER R R
9083 LINDSAY T A
9084 WARNER B M
9087 DORICH A A MRS
9087 DYKMAN ROBT
9089 WALK IN THE
9090 TUTTLE'S DOYLE PARK PHARMACY
9100 CROCKER CITIZENS NATIONAL BANK
9101 HORN OF PLENTY THE
9116 MOENCH G R
9131 NILSEN M W
9133 MAYBRUN ARTH
9137 LEIH J A
9140 HALL W E
9141 CELIO C L
9146 LOMBARDI KENNETH
9149 BREAZEALE A F
9151 WEBSTER L S MRS
9153 KILLIAN R A
9156 ROSS D C
9159 DAVIS J P
9161 KETCHAM FREDK
9165 CLEM E E MRS
9166 MARTINI J H
9168 NICHOLLS C O
9170 BYRUM R J
9171 WRIGHT A A
9172 DEARDUFF J H
9177 RYAN T E
9180 CORBETT R T
9181 STAFFORD E G
9183 FREEMAN W R
9184 SWARTZ F E
9195 MALONE I MRS
9196 VANDEN BOS CHARLES
9197 JOHNSON N M
9204 TIEMAN R L
9207 BURNS E R
9220 HALL TROPHIES & AWARDS
9225 LAWRENCE B J MRS
9228 WESTLAKE C R
9228 WESTLAKE'S EXCAVATING & CLEARING
9233 MARTSCHINSKY F L
9234 LARSEN D R
9237 SPRIDGEN C W
9241 RAWLES K L
9243 KAMINSKI VINCENT
9246 TRIMINGHAM J L
9249 SANTA ROSA CONVALESCENT HOME
9263 HANSEL R S
9266 CABALLERO JOE
9270 JENNER J K
9272 HOBURG M M
9277 DORSETT FRED
9281 BRYANT L H
9285 LYDELL E J
9300 TURKE A F
9301 HUNT A N
9303 MC CLELLAND J S
9305 HERMANN W C
9307 DU BOIS R H
9309 CROWLEY T F
9312 PRATT N T MRS
9315 MORATTO R E
9317 WHITE D E
9320 NISSEN ROBT
9322 PALLETTA ANNA MRS
9325 WEBER CLARENCE
9329 DORSEY PHILLIP
9332 DORR BRUCE
9333 WHEELER G I MRS
9338 MERLE'S DRIVE IN BARBER SHOP
9341 HAMITER J J
9343 DOLS J L
9344 ROCHA A R
9345 SMITH A B
9346 TREGONING A I
9347 SOGARD V MRS
9351 BURNS PATRICIA MRS
9353 HILLSIDE INN MOTEL
9359 MANNLE CARL
9360 SUTLIFF G B
9361 PENDERGRAFT D S
9363 CURTIS W M
9364 HALLMAN D L
9368 LAITURI A E
9371 SMITH R D
9373 ALEXANDER R A
9378 YARNELL J L
9380 ROYALE PACIFICA APARTMENT
9381 MAY J E
9382 RAPID SERVICE GARAGE
9383 KEYES ARTH C
9389 GREENE T E
9392 MC CLENTER ABLE
9393 HILLSIDE INN RESTAURANT
9395 MC KLRLIE JACK
9397 JONES L C
9400 MAC GREGOR WM
9401 SODERSTORM H E
9402 GERMANETTI ANTHONY
9407 EVANS E M
9409 PANTER R W
9413 WASSMANN E W
9414 HILL D M MRS
9416 SMITH EDW
9419 CHIDESTER G F
9425 VON SEEBURG J A
9426 KILBURN RAYMOND
9427 COOPER'S GIFT & PATIO SHOP
9431 COOPER L C
9432 MILLER D W
9441 WILSON D F
9445 WHITSON L R
9445 CARTER LAURENCE
9452 FARRIS L L
9453 JENSEN ALEX
9455 PIKE G MRS
9456 WESTERN GENERAL DEVELOPMENT CORP
9459 SHEPARD R L
9460 MARQUEZ P A
9461 JACOBS HELEN MRS
9462 NEILSON CHARLES
9464 THOMPSON A M MRS
9465 REYES V A
9467 PRATT VOLNEY
9471 DEVENPORT K L
9472 POAGE LOREN
9473 CARTER D S
9475 WOLF G A
9478 MC BURNEY J B
9479 STURM G J
9480 MC MASTER J W
9484 NEW TO YOU SHOP
9489 BLOOMQUIST E M
9491 CUNNINGHAM R H
9497 HAND O J
9499 ROSHEIM LAWRENCE
9504 THODE F M
9506 ELLIS LORENE MRS
9508 FAIRCHILD J E
9509 HANKIN MICHL
9513 BAGALA L M MRS
9515 ASSOCIATES FINANCE
9518 WEISE J K
9520 THOMAS A K MRS
9521 MARI A E
9522 MC CLELLAN G E
9524 VILLAGE BOOK SHOP
9526 STEWART H L
9527 MITRICK J F
9532 ARROWSMITH K A
9540 STANZ P W
9541 WESOLOWSKI T J
9543 WADE WALTER
9544 EWING H C
9544 WILLIAMS E M MRS
9547 KENYON R A
9549 SAMIS D F
9550 STOLZ M A A MRS
9551 COX C Q
9553 BROWN E C
9556 ENOS R B
9558 MEAGHER JOHN
9559 ADAMS K M
9562 FETSCH T K
9563 MOTEL SIX
9563 DONEGAN JOHN
9570 PHILLIPS T A
9571 BERRY J L
9572 SHERMAN R L
9573 WRIGHT P A MRS
9574 BRUNSON ROBT
9579 HANSEN W R
9582 GELDON GERNOT
9588 STORNETTA T A
9591 ASTI D J
9591 JACOBSEN WESLEY
9596 HOUSEHOLDER B A
9600 DETWILER G H
9600 DETWILER APPLIANCES
9605 SHEA T F
9606 MERIAN W R

DIAL 546--CONTD

9607 CALDWELL M L MRS
9608 CHASE W L
9609 VOKRAL PATRICIA
9610 POFF EUGENIA MRS
9611 WEBERBAUER A J
9612 BALL P E MRS
9613 FOSTER RUBY
9614 WELLMAN W J
9616 FINANCIAL COUNSELORS
9621 RIDLEY R D
9622 BRADFORD PAUL
9624 GENE'S PLACE
9626 MARTIN M MRS
9628 WILLIAMSON G A
9629 BENTO MANUEL
9632 BUTOLUCCI R M
9633 BEAU MONDE WIG SHOP
9635 DURMANICH J J
9636 SODEN JAMES
9637 MARTIN KATHRYN
9645 FERNANDEZ R H
9647 AKRIGHT R L
9648 FREUDENBERG ALBERT
9649 PLATE M H MRS
9651 JENSEN A M MRS
9652 KLIBAN J A
9653 QUONG BENJ
9654 KNOPP E MRS
9664 GUNTER J H
9667 MASZK B M
9670 SHOLLER R R
9674 MANNION LAWRENCE
9674 GLENMANION COURT APARTMENTS
9676 PETERSEN O W
9679 QUINLEY L H
9681 LONG J A
9683 HERDINA J A
9686 PARKERSON J W
9689 PEATY B E
9691 MARINE SERVICE CENTER
9695 BOOKS INC
9707 STEEVER C S
9710 BEST G F BUILDERS INC
9712 MC GREGOR R W
9713 IRBY J D
9715 MILLER M K
9717 KIRBY A F
9718 BILL EVAMAE
9718 HAARER E M
9719 GOETSCHEL ROY
9720 STARK JERY
9723 HARTLEY J C
9727 MOYLE L J
9728 PROCTOR SARAH
9730 FARIA R G MRS
9731 SMITH C L
9736 REISER H K
9741 LASKELLE R R
9744 ISRASL C E
9745 JORGENSEN CORBETT
9752 THACKERAY T L
9754 BLOCHER T L
9755 ZELLMANN V G MRS
9756 SHEA M S MRS
9758 BOURNS A E MRS
9759 ALLEN CATH
9760 SAINT BARBARA'S REST HOME
9762 CONSANI ANGELO
9766 WHITE F M
9768 ELLIS L L MRS
9769 JORGENSEN CARL
9771 COMBS RONALD
9772 WEIDENFELLER EDW
9776 SHUCK V L
9784 BILLS N R
9785 FRALEY LEWIS
9789 COWLEY D M MRS
9794 HARPER K D
9795 DE BACA C E
9797 RYAN J A
9797 LOS ROBLES APARTMENTS
9799 ARENDT W M
9800 WINKLE,JAMES R
9800 WESTON,BERNARD A
9800 WICK H WARD
9800 ARCHAMBEAU PAUL
9804 WINDERWEEDLE W A
9806 PLINSKI R E
9808 MEYER J M
9809 RAINES WALTER
9814 RADFORD J M
9815 ANDERSON K M
9816 SMITH GEO
9817 DICKSON D E
9818 COOK J D
9821 CLAREMONT APARTMENTS
9828 CONNECTICUT MUTUAL LIFE INSURANCE CO
9830 ALEXANDER WM
9833 WHITNEY E R MRS
9836 ADEE R R
9842 DICKERSON R E
9844 BARRAGAN O J
9846 PAYNE E J MRS
9848 PORTER R L
9852 BERNARD H C
9853 AUTEN C D
9854 NUNEZ J C MRS
9856 HARVEY G M
9860 WOLFF R P
9861 MODERN WOODWORKS
9866 LAMLEIN C M
9868 WALTERS I N MRS
9872 WRIGHT DENNY
9872 WRIGHT D C
9875 CHRISTOPHERSON HARLEY
9877 MADDUX JOSEPH H
9877 DAL POGGETTO JESS & FLUSS
9882 HILDEBRANDT DONALD
9883 BELFIORE C F
9884 AUGUSTINE W A
9886 FISHER S A
9887 COLE THOS H
9887 HARRINGTON REALTY
9889 GROVER F A
9896 MOREN WHALEY
9899 WAGGNER J R
9901 BATTELLE T H
9902 KUHNE F M
9903 WINKEL H O
9904 VANDRA RICHD
9905 ANDERSON LULU MRS
9906 GROVES GEO N REALTOR
9907 INTERSTATE BATTERY SYSTEM
9908 ROE C B
9910 BEAM E L
9910 TORKELSON N MRS
9911 DANIELS REALTY & INSURANCE
9914 SWAN R D
9915 VARANO MARIA MRS
9920 PROUTY J K
9921 EARLY B G
9924 STONE C H
9927 PIERRE R D
9928 YERBY D H
9929 PALMBERG S R
9934 GALVIN J T
9936 LILES BOB
9937 BAGGETT S O
9939 BELL W G
9941 GARRETT O J
9943 LONGLEY M L
9944 BERGER JAMES E
9944 WEIS ROBT W
9945 NOBLES LESTER
9946 MC HALEY BURTON
9948 GILARDONI R L
9951 THOMPSON H M
9954 PARMENTIER G E
9955 SHAW T L
9958 CRIPPS WM
9965 WILLIE'S DELICATESSEN
9968 FLOHR W F
9970 POODLELAND
9971 BROONER H L
9972 ARENDS C F JR
9973 RUMSEY BEATRICE MRS
9977 JOHNSTONE A H
9979 WAUD H E
9986 CARNEGGIE P E
9989 WILSON J F
9991 RAMEY MARIE
9993 STAGGS C E
9993 STAGGS APPLIANCE REPAIR
9994 TURNER D N
9996 POWER W L
9997 WOOLSEY R A

Typical Questions

Your City Directory Will Answer

ABOUT AN INDIVIDUAL

How does he spell his name?
What is his middle initial?
Is he married? What is his wife's name?
Where does he live?
Does he own his home or rent?
Has he a telephone?
Who are his neighbors?
What does he do for a living?
Where does he work?
Is he the "head of the house" or a resident?
Does he own a business? Is he a member or officer?
Who else is in the same business or profession?
Is the woman single, married or a widow?

ABOUT YOUR CITY

What is the city's history?
What are the latest population figures?
What is the latest statistical and general civic information?
What are the leading industries and activities of the city?
What are the names and locations of the schools?
What are the churches and where located?
Who are the pastors of the churches?
What are the locations of the hospitals, homes and asylums?

ABOUT A LOCALITY

How is the quickest way to get there?

Who lives at a given address?

Is there a telephone at the address or nearby?

What is the character of the neighborhood?

Is it a "home-owners" section?

What is the nearest street corner?

What is the nearest store, church, school, garage, shopping center, parking lot, etc.?

Where are the public and office buildings?

If it is a business location, what business?

If an office building, what firms or professional people are in what rooms?

ABOUT A BUSINESS CONCERN

What is the nature of the business?

What is the correct name and address?

Is it a Proprietorship, Partnership or Corporation?

Who are the partners, owners, or officers?

Who else in same or similar lines?

Your City Directory has

HUNDREDS OF USES AND APPLICATIONS

BUYING

Learning new sources of supply.
Keeping up with known sources of supply.
Checking on the record of firms from which you buy as to dependability, stability, etc.

SELLING *(Including market analysis and sales promotion)*

Locating new markets.
Maintaining up-to-date mailing lists.
Analyzing the buying power of a community or street.
Routing salesmen to avoid lost motion in reaching prospects.
Locating residents of hotels and apartment buildings, many of whom are listed nowhere else.
Identifying names and titles of officials, for use of salesmen.

CREDIT REFERENCE *(and Collections)*

Running down delinquent debtors.
Checking credit applications as to address, moving habits, names of employers, stability of employment, family status, neighbors, whether owner or renter, etc.
Identifying persons of same or similar names.
Investigating cases in welfare, charitable, social service and legal work.

DELIVERY *Communication, Mailing, Etc.*

Routing deliveries.
Reducing dead letters and insuring more complete delivery of mail.
Effecting delivery of messages and parcels erroneously or defectively addressed.
Correcting names and titles.

LAW ENFORCEMENT *Criminal Detection and Apprehension*

Tripping bad-check passers.
Deciphering illegible signatures.
Guarding against habitual bill dodgers.
Tracing heirs and witnesses, settling estates, and establishing facts as of a certain date.

CONSULT YOUR DIRECTORY FIRST

B

You save more than money with

UNITED STATES SAVINGS BONDS

U. S. POSTAL INFORMATION

DOMESTIC POSTAL RATES

First-Class

LETTERS, Etc.: 6 cents for each ounce or fraction of an ounce up to 13 ounces (over 13 ounces - consult post office).

POSTAL or POST CARDS: 5 cents each within prescribed sizes.

BUSINESS REPLY MAIL: Consult your local post office.

IMPORTANT: All envelopes, cards, and self-mailers LESS than 3x4¼ inches in size are not mailable.

Second-Class

NEWSPAPERS AND PERIODICALS (Transient Rate): 5 cents for first 2 ounces and 1 cent for each additional ounce or fraction thereof, or fourth class rate which ever is lower.

Third-Class

LIMIT: Up to but not including 16 oz.

Circulars, miscellaneous printed matter, books, catalogues and merchandise, 6 cents first 2 ounces or fraction plus 2 cents each additional ounce or fraction.

Bulk Rates

Consult your local post office.

Fourth Class—Parcel Post

Fourth class mail embraces mailable matter not included in the first or second class, weighing 16 ounces or more.

Parcels mailed BETWEEN FIRST CLASS POST OFFICES (Except Alaska and Hawaii) carry the following weight and size limits:

SIZE: 72 inches in length and girth combined (All Zones).

WEIGHT: 40 lbs. (Local, 1st and 2nd zones) 25 lbs. (3rd through 8th zones).

Weight and size limits of 100 inches in length and girth combined, and 70 lbs. apply in the case of parcels:

1. Mailed at any post office or on any rural or star route for delivery at any second, third, or fourth class post office or for delivery by any rural or star route carrier.

2. Containing baby fowl, live plants, trees, shrubs, or agricultural commodities.

3. Articles that qualify at the Special Fourth-Class Rate or Library Rate.

4. Mailed for delivery at most Army or Fleet Post Offices (consult post office for exceptions), or to any territory or possession of the United States.

5. Any post office in Alaska or Hawaii.

Fourth Class (Parcel Post) Zone Rates

ZONE	From 16 oz. to 2 lbs Cents
Local	40
1 and 2	50
3	50
4	55
5	60
6	70
7	75
8	80

For "additional pound" charges consult your post office.

AIR MAIL

All mailable matter except that liable to damage by changes in temperature or atmospheric pressures may be sent by air mail.

Rate is 10 cents per ounce on Air Mail letters weighing not more than 7 ounces. Post cards within prescribed limits of size - 8 cents.

Zone rates apply to Air Mail weighing over 7 ounces (consult your post office).

SPECIAL SERVICE FEES IN ADDITION TO REGULAR POSTAGE

Special Delivery

Weight	Air Mail and First-Class	Other Classes
Not over 2 lbs.	.30	.55
Over 2, not over 10 lbs.	.45	.65
Over 10 lbs.	.60	.80

Special Handling

(3rd and 4th class only)

Weight	Fee
2 lbs. and under	.25
Over 2, not over 10 lbs.	.35
Over 10 pounds	.50

Money Order Fees

From $ 0.01 to $10	.25
From $10.01 to $50	.35
From $50.01 to $100	.40

Registry

Domestic mail matter prepaid at the first-class or air mail rate of postage, may be registered against loss, rifling or damage upon payment of the following fees:

Indemnity Limit	Fee
$ 0.00 to $ 100	$0.75
100.01 to 200	1.00
200.01 to 400	1.25
400.01 to 600	1.50
600.01 to 800	1.75
800.01 to 1,000	2.00

For value over $1.000 consult your local post office.

COLLECT-ON-DELIVERY

Amount to be collected or insurance coverage desired:	COD fees
$ 0.01 to $10	$0.60
10.01 to 25	.70
25.01 to 50	.80
50.01 to 100	.90
100.01 to 200	1.00

DOMESTIC INSURED MAIL

Amount of Insurance:	
$ 0.01 to $15	$0.20
15.01 to 50	.30
50.01 to 100	.40
100.01 to 150	.50
150.01 to 200	.60

CERTIFIED MAIL SERVICE

Certified Mail provides proof of delivery without indemnity. Only first class DOMESTIC mail having no intrinsic value may be mailed under the Certified Mail Service. This does not exclude articles of a nonnegotiable character and other matter which would involve a cost of duplication if lost or destroyed.

Certified Mail coupons are available at any post office. Complete information indicated on receipt portion, detach sticker and affix to face of envelope. If proof of mailing is desired, present article prepared as outlined above to clerk for postmarking of your receipt portion: otherwise, it may be deposited as other first class mail.
Fee in addition to postage. . 30 cents

RETURN RECEIPTS

The following fees apply to return receipts for Registered Mail, Certified Mail, and mail insured for more than $15.00:

Requested at time of mailing:

Showing to whom and when delivered $0.10
Showing to whom, when and address where delivered . . $0.35

Requested after mailing:

Showing to whom and when delivered $0 25

RESTRICTED DELIVERY

Applicable to Registered Mail, Certified Mail, COD Mail and mail insured for more than $15.00 . . $0.50

AIDS TO PROPER MAILING

Do not use "Township" as part of your address.

Write name and address plainly and completely.

Place name and address of sender on all mail.

Prepay postage fully on all letters and parcels.

Insure valuable parcels except those containing small articles of considerable value which should be registered.

Wrap parcel post carefully in heavy paper and tie knots securely.

Morning mailing speeds delivery.

Use ZIP CODE numbers in your TO and FROM addresses.

"Vital Information at Your Fingertips"--The City Directory

1967

JANUARY

S	M	T	W	T	F	S
1	2	3	4	5	6	7
8	9	10	11	12	13	14
15	16	17	18	19	20	21
22	23	24	25	26	27	28
29	30	31	..	..	..	..

FEBRUARY

S	M	T	W	T	F	S
..	..	..	1	2	3	4
5	6	7	8	9	10	11
12	13	14	15	16	17	18
19	20	21	22	23	24	25
26	27	28	..	..	..	..

MARCH

S	M	T	W	T	F	S
..	..	..	1	2	3	4
5	6	7	8	9	10	11
12	13	14	15	16	17	18
19	20	21	22	23	24	25
26	27	28	29	30	31	..

APRIL

S	M	T	W	T	F	S
..	..	..	..	..	..	1
2	3	4	5	6	7	8
9	10	11	12	13	14	15
16	17	18	19	20	21	22
23	24	25	26	27	28	29
30	..	..	..	..	..	..

MAY

S	M	T	W	T	F	S
..	1	2	3	4	5	6
7	8	9	10	11	12	13
14	15	16	17	18	19	20
21	22	23	24	25	26	27
28	29	30	31	..	..	..

JUNE

S	M	T	W	T	F	S
..	..	..	..	1	2	3
4	5	6	7	8	9	10
11	12	13	14	15	16	17
18	19	20	21	22	23	24
25	26	27	28	29	30	..

JULY

S	M	T	W	T	F	S
..	..	..	..	..	..	1
2	3	4	5	6	7	8
9	10	11	12	13	14	15
16	17	18	19	20	21	22
23	24	25	26	27	28	29
30	31	..	..	..	..	..

AUGUST

S	M	T	W	T	F	S
..	..	1	2	3	4	5
6	7	8	9	10	11	12
13	14	15	16	17	18	19
20	21	22	23	24	25	26
27	28	29	30	31	..	..

SEPTEMBER

S	M	T	W	T	F	S
..	..	..	..	..	1	2
3	4	5	6	7	8	9
10	11	12	13	14	15	16
17	18	19	20	21	22	23
24	25	26	27	28	29	30

OCTOBER

S	M	T	W	T	F	S
1	2	3	4	5	6	7
8	9	10	11	12	13	14
15	16	17	18	19	20	21
22	23	24	25	26	27	28
29	30	31	..	..	..	..

NOVEMBER

S	M	T	W	T	F	S
..	..	..	1	2	3	4
5	6	7	8	9	10	11
12	13	14	15	16	17	18
19	20	21	22	23	24	25
26	27	28	29	30	..	..

DECEMBER

S	M	T	W	T	F	S
..	..	..	..	..	1	2
3	4	5	6	7	8	9
10	11	12	13	14	15	16
17	18	19	20	21	22	23
24	25	26	27	28	29	30
31	..	..	..	..	..	..

1968

JANUARY

S	M	T	W	T	F	S
..	1	2	3	4	5	6
7	8	9	10	11	12	13
14	15	16	17	18	19	20
21	22	23	24	25	26	27
28	29	30	31	..	..	..

FEBRUARY

S	M	T	W	T	F	S
..	..	..	..	1	2	3
4	5	6	7	8	9	10
11	12	13	14	15	16	17
18	19	20	21	22	23	24
25	26	27	28	29	..	..

MARCH

S	M	T	W	T	F	S
..	..	..	..	..	1	2
3	4	5	6	7	8	9
10	11	12	13	14	15	16
17	18	19	20	21	22	23
24	25	26	27	28	29	30
31	..	..	..	..	..	..

APRIL

S	M	T	W	T	F	S
..	1	2	3	4	5	6
7	8	9	10	11	12	13
14	15	16	17	18	19	20
21	22	23	24	25	26	27
28	29	30	..	..	..	..

MAY

S	M	T	W	T	F	S
..	..	..	1	2	3	4
5	6	7	8	9	10	11
12	13	14	15	16	17	18
19	20	21	22	23	24	25
26	27	28	29	30	31	..

JUNE

S	M	T	W	T	F	S
..	..	..	..	..	..	1
2	3	4	5	6	7	8
9	10	11	12	13	14	15
16	17	18	19	20	21	22
23	24	25	26	27	28	29
30	..	..	..	..	..	..

JULY

S	M	T	W	T	F	S
..	1	2	3	4	5	6
7	8	9	10	11	12	13
14	15	16	17	18	19	20
21	22	23	24	25	26	27
28	29	30	31	..	..	..

AUGUST

S	M	T	W	T	F	S
..	..	..	..	1	2	3
4	5	6	7	8	9	10
11	12	13	14	15	16	17
18	19	20	21	22	23	24
25	26	27	28	29	30	31

SEPTEMBER

S	M	T	W	T	F	S
1	2	3	4	5	6	7
8	9	10	11	12	13	14
15	16	17	18	19	20	21
22	23	24	25	26	27	28
29	30	..	..	..	..	..

OCTOBER

S	M	T	W	T	F	S
..	..	1	2	3	4	5
6	7	8	9	10	11	12
13	14	15	16	17	18	19
20	21	22	23	24	25	26
27	28	29	30	31	..	..

NOVEMBER

S	M	T	W	T	F	S
..	..	..	..	..	1	2
3	4	5	6	7	8	9
10	11	12	13	14	15	16
17	18	19	20	21	22	23
24	25	26	27	28	29	30

DECEMBER

S	M	T	W	T	F	S
1	2	3	4	5	6	7
8	9	10	11	12	13	14
15	16	17	18	19	20	21
22	23	24	25	26	27	28
29	30	31	..	..	..	..

1969

JANUARY

S	M	T	W	T	F	S
..	..	..	1	2	3	4
5	6	7	8	9	10	11
12	13	14	15	16	17	18
19	20	21	22	23	24	25
26	27	28	29	30	31	..

FEBRUARY

S	M	T	W	T	F	S
..	..	..	..	..	..	1
2	3	4	5	6	7	8
9	10	11	12	13	14	15
16	17	18	19	20	21	22
23	24	25	26	27	28	..

MARCH

S	M	T	W	T	F	S
..	..	..	..	..	..	1
2	3	4	5	6	7	8
9	10	11	12	13	14	15
16	17	18	19	20	21	22
23	24	25	26	27	28	29
30	31	..	..	..	..	..

APRIL

S	M	T	W	T	F	S
..	..	1	2	3	4	5
6	7	8	9	10	11	12
13	14	15	16	17	18	19
20	21	22	23	24	25	26
27	28	29	30	..	..	..

MAY

S	M	T	W	T	F	S
..	..	..	..	1	2	3
4	5	6	7	8	9	10
11	12	13	14	15	16	17
18	19	20	21	22	23	24
25	26	27	28	29	30	31

JUNE

S	M	T	W	T	F	S
1	2	3	4	5	6	7
8	9	10	11	12	13	14
15	16	17	18	19	20	21
22	23	24	25	26	27	28
29	30	..	..	..	..	..

JULY

S	M	T	W	T	F	S
..	..	1	2	3	4	5
6	7	8	9	10	11	12
13	14	15	16	17	18	19
20	21	22	23	24	25	26
27	28	29	30	31	..	..

AUGUST

S	M	T	W	T	F	S
..	..	..	..	..	1	2
3	4	5	6	7	8	9
10	11	12	13	14	15	16
17	18	19	20	21	22	23
24	25	26	27	28	29	30
31	..	..	..	..	..	..

SEPTEMBER

S	M	T	W	T	F	S
..	1	2	3	4	5	6
7	8	9	10	11	12	13
14	15	16	17	18	19	20
21	22	23	24	25	26	27
28	29	30	..	..	..	..

OCTOBER

S	M	T	W	T	F	S
..	..	..	1	2	3	4
5	6	7	8	9	10	11
12	13	14	15	16	17	18
19	20	21	22	23	24	25
26	27	28	29	30	31	..

NOVEMBER

S	M	T	W	T	F	S
..	..	..	..	..	..	1
2	3	4	5	6	7	8
9	10	11	12	13	14	15
16	17	18	19	20	21	22
23	24	25	26	27	28	29
30	..	..	..	..	..	..

DECEMBER

S	M	T	W	T	F	S
..	1	2	3	4	5	6
7	8	9	10	11	12	13
14	15	16	17	18	19	20
21	22	23	24	25	26	27
28	29	30	31	..	..	..

"A Real Necessity in Every Office"--The City Directory

SPECIAL MAILING LISTS

R. L. Polk & Co. makes available special mailing lists, built from the latest available information. Among unique services provided by the compiler of this City Directory are lists of:

BIRTHS

If you have a product or a service for the baby market you will want to know to whose home new babies have been delivered. Birth lists are available either nationally, or in metropolitan New York and northern New Jersey. The date of birth, name or sex of the child, parents' name, street and city address, and telephone number (if desired) can be provided. Keep up with the baby market through this unique listing service.

ENGAGEMENTS

Names and addresses of brides-to-be . . . of her parents . . . and of the young man in the case . . . are available throughout the country, or in individual states or territories such as metropolitan New York or northern New Jersey. This service is provided weekly. Invaluable information for furniture, clothing and gift merchandisers. Information is provided approximately three months prior to wedding date . . . just when the engaged couple are buying and shopping for their future needs.

HOME BUYERS

To sell merchandise or services to new home buyers you must know who they are and where they live. R. L. Polk & Co. supplies weekly lists of new home owners. The information is available by county in metropolitan New York and northern New Jersey. Advance information is provided for those who have purchased or are building homes for personal occupancy and have not yet taken possession. List data includes present address and phone number, approximate date of removal and location of newly purchased property and price paid.

BUSINESS TENANCY SERVICE

Through R. L. Polk & Co. it is possible to obtain, tri-weekly, advance information concerning new firms about to enter business and established firms who, due to expansion, are about to move. This unique information is available for metropolitan New York and northern New Jersey. Data includes name of the firm, name of a chief executive, the type of business, present address, phone numbers, and the new address.

In addition to these special mailing lists, R. L. POLK & CO. provides mailing lists of more than 7,000 classifications.

R. L. POLK & CO.

Special Service Division

60 E. 56th Street, New York 22, N. Y.